TEMPERATURES

Nelson	50	88	—
Toronto	64	91	—
Calgary	46	76	—
Penticton	50	83	—
Vancouver	51	71	—
Prince George	45	72	—
Spokane	52	86	—

Nelson Daily News

Published at Nelson, government, financial, trading and educational centre of the Kootenay-Columbia area

FORECAST
Kootenay: Cloudy. Widely scattered showers. Not quite so warm. Winds light except gusty in showers. Low and high at Cranbrook and Crescent Valley 45 and 80.

Vol. 63 | NELSON, B. C., CANADA—THURSDAY MORNING, JULY 2, 1964 | 10 Cents | No. 60

Dominion Celebrations Dotted With Grandeur

By THE CANADIAN PRESS

Most of Canada observed the 97th anniversary of Confederation quietly Wednesday. But there were moments of drama and splendor too.

Montreal ushered in Dominion Day with blazing fireworks and booming guns in a dazzling midnight ceremony during which the city formally handed over to the 1967 World's Fair Corporation its 740-acre, St. Helen's Island site.

Three marchers, carrying the proposed replacement for Canada's Red Ensign, made an appearance on Parliament Hill in Ottawa during the morning but were asked to leave in the afternoon.

The marchers, from the Evolutionary Movement of Canada, started their march at midnight carrying maple leaf flags among the Dominion Day display of 66 Red Ensigns in front of the Peace Tower.

Sizzling heat kept crowds watching Parliament Hill activities down to an estimated several thousand. The temperature soared to 83 during folk dancing and singing in the afternoon.

CONGO TROOPS RETURN

The last 58 Canadian troops who have been serving with the United Nations in The Congo returned Wednesday to reunions with wives, sweethearts and children. They landed at the Trenton, Ont., RCAF base.

They were part of No. 57 Signals Unit serving in The Congo since the UN first sent troops there in August, 1960. Some 1,800 Canadians are attached to units still based in The Congo.

The Montreal ceremony, at the edge of the St. Lawrence River on the island site, featured bands, the RCMP's musical ride, musket drills and folk dancing.

Mayor Jean Drapeau and Pierre Dupuy, the fair's commissioner - general, signed the documents in a temporary floodlit bandshell before a gathering that included thousands of spectators and representatives of federal, provincial and municipal governments.

Vancouver residents, who have suffered through an unusually wet June, awoke Wednesday to sunny skies and temperatures in the 70s.

A few special activities were planned in British Columbia but the province's famed international festival opened in Vancouver with music by the Vancouver Symphony Orchestra and the Harvard Glee Club.

WEATHER FAIR

The weather was fair throughout the western Prairies with highway traffic sparse. Temperatures were in the 70s in most places with occasional readings in the low 80s. Several small fairs were held in both Alberta and Saskatchewan but there were few special events in the larger centres.

In Manitoba, rain forced cancellation of the first half of a Northern League doubleheader between Winnipeg and Aberdeen at Winnipeg but skies cleared and the second game was played as scheduled.

Well-attended sporting events held the spotlight in Toronto, among them swimming and diving competitions, a regatta and a track meet.

Skies were overcast in coastal areas of the Maritimes and there was fog. But it didn't hinder activities, which included a drumhead service at Charlottetown, afternoon harness racing at Truro, N.S., and night racing at Halifax.

Multi-Million Pulp Mill Asked For Nelson Region

KFP, Pacific Logging Co. Make Joint Application

KAMLOOPS (CP)—A preliminary move toward establishing a new multi-million-dollar pulp mill in the Nelson region of the Kootenay was made Monday in a joint application by the Pacific Logging Company and Kootenay Forest Products Ltd.

The companies asked provincial Lands and Forests Minister Ray Williston — here for the sod-turning for a new $15,000,000 bleached kraft pulp mill being built by Weyerhaeuser Company and local lumber operators — to place four Kootenay Crown forests under reserve so they could proceed with timber studies.

If the studies are favorable, the companies indicated they would apply for a pulpwood harvesting licence to support the proposed new mill.

The application would cover the Nakusp, Salmo, Creston and Lardeau crown forests. It would conflict in part with similar applications from Rupert Developments Ltd., which proposes a pulp mill at Midway, and with Canal Flats Development Ltd., which proposes a mill in the East Kootenay.

Pacific Logging is a subsidiary of the Canadian Pacific Railway. It owns Passmore Lumber Company Ltd., which has a tree farm licence in the Kootenays. Pacific also owns the Esquimalt and Nanaimo Railway's timber rights on Vancouver Island and has a share in Island sawmills.

Kootenay Forest Products is a subsidiary of Eddy Match Company Ltd., and has logging and sawmill operations at Nelson.

The announcement put a solid base under speculation that has existed in the area for some time, mounting in intensity during the past year.

NEWS WELCOMED

The announcement was welcomed by civic dignitaries, who prophesized that it would only be the beginning of a "boom era" for the Kootenays with the implementing of the Columbia River Treaty.

"I only hope they will be able to resolve the problem in very short order and Mr. Williston will be able to see his way clear not to delay ratifying their request," Mayor E. T. Bodard said.

He didn't believe that the Columbia development spurred the request.

"This story has been circulating for a great number of years and it is good to see it announced.

"It is certainly an indication that we have all the more reason for every citizen to be confident of what the future holds for Nelson. If we continue to pull as a team as we have for the last while, more and more things will be in the offing for Nelson."

He did not comment that his selling trip to the coast included talks with pulp interests. He expects to make the trip within the first part of Midsummer Bonspiel Week.

Ald. Edith Van Maarion, chairman of the industrial committee of the Chamber of Commerce, called it the start of the boom.

"I greet the news with wonderful enthusiasm," said the lady alderman. "As well as being an education centre we need industry."

"This is just the beginning of a great era, a great boom."

U.S. Hits Snag In Columbia Payments

Passage of Electrical System Needed First

By HAROLD MORRISON

WASHINGTON (CP)—Interior Secretary Stewart Udall said Wednesday that delay in congressional approval of a huge $697,000,000 electrical transmission system on the West Coast may endanger U.S. performance under the Canada-U.S. Columbia River power treaty.

Udall and his aides told a Senate appropriations subcommittee that under the treaty U.S. power distributors in the Pacific northwest must make an advance payment to Canada of $254,400,000 by Oct. 1 to cover the 30-year sale in the U.S. of Canada's share of power benefits resulting from harnessing of the Columbia.

Udall hinted the U.S. may not be able to meet that payment deadline if the proposed long-distance transmission inter-tie, to transport surplus power from the Pacific northwest to Los Angeles and other parts of southern California, is not approved.

During an adjournment, Udall was asked in an interview to amplify his warning to the subcommittee. He said the Canada-U.S. treaty is not in jeopardy but he again suggested that the Oct. 1 deadline may not be met. He noted, however, that any U.S. delay would in no way be comparable to the three-year Canadian delay in ratifying the treaty.

ADVISER EXPLAINS

While Udall in effect repeated his public statement, an adviser to the secretary later suggested Udall's remarks were aimed primarily at Congress and that in all likelihood there would be no delay in meeting the Oct. 1 payment of $254,400,000 to Canada.

This adviser reported that a non-profit company to market Canada's power share has already been formed and that the money this company will require to pay Canada likely will be obtained in August by floating a large non-taxable bond issue.

However, the U.S. government is anxious to get congressional approval of the proposed north-south extra - high - voltage inter-tie because this would allow surplus power in the northwest to be sold in California during 1968-75.

Charles Luce, head of the government's Bonneville Power Administration in the northwest, told the subcommittee that if the forecast surplus is not sold in California during 1968-75, there may be a revenue loss in the northwest of about $100,000,000.

GRIVAS TO HELP UN KEEP PEACE

NICOSIA (AP)—Gen. George Grivas, the former Greek-Cypriot underground chief, told the United Nations Wednesday he returned to Cyprus to help the UN maintain peace but that he does not plan to take on any official posts on the island.

In his first meeting with a UN official since he landed secretly on the island almost three weeks ago, the 66-year-old guerrilla leader told Galo Plaza, the special UN representative, that he advocates moderation, restraint and reconciliation to restore order on Cyprus, a UN spokesman reported.

Grivas said he was confident the Greek-Cypriot government of President Makarios—which he apparently is advising—would not resort to armed force unless there was all-out provocation from Turkey or the Turkish-Cypriots.

Grivas' assurances were given shortly after the government of Greece, where Grivas is connected with the defence ministry, denied it had sent any Greek troops or officers to Cyprus except for replacements for the 950-man Greek contingent stationed on the island under the 1960 treaty.

NO SOLID EVIDENCE

A UN spokesman said there was no solid evidence either that Greek or Turkish military personnel had arrived secretly on the island. He added, however, that the United Nations had observed "certain movements and suspicious activities of personnel" involving both Greek and Turkish nationals. He said there were indications that weapons were being smuggled to the island.

The movements were principally on the Turkish side, he said, but were not confined to the Turks alone.

BANFF, Alta. (CP) — An 18-year-old youth plunged 100 feet to his death Tuesday while trying to climb Mt. Laurie near here, RCMP reported Wednesday.

Identification of the youth was withheld pending notificaton of next of kin.

SEARCH ENDED FOR MISSING SWIMMER

NEW YORK (AP) — The U.S. Coast Guard abandoned Tuesday a search for a woman transatlantic swimmer, reported missing in the Atlantic off the south shore of Long Island.

"If she was out there—alive or dead — we would have found her," a coast guard spokesman said of Britt Sullivan, 29.

The spokesman added that coast guard aircraft had thoroughly searched a 900 square-mile area along a route Miss Sullivan was supposed to have been swimming toward Europe. She set out last Wednesday with an escort ship leading her and occasionally taking her out of the water to rest.

The escort ship reported her missing after she was reported to have failed to keep a rendezvous with the vessel late Sunday night.

VANCOUVER (CP) — The P and O Orient Liner Oronsay arrived Monday with 1,163 passengers. More than 580 disembarked here before the ship continued on to Europe via Singapore. Oronsay left her home port of London April 18.

UNABLE TO STAND UPRIGHT, polio-afflicted Sam Taravella stands on his hands to go surf boarding at Miami, Fla.

Tshombe Starts Talks On United Gov't

LEOPOLDVILLE (AP)—Moise Tshombe, who for more than two years fought to divide The Congo, began consultations Wednesday with Congolese political leaders in an effort to find a united government of "national reconciliation."

The former secessionist president of Katanga province was chosen by President Joseph Kasavubu to consult and report back on the possibility of forming a provisional government embracing The Congo's widely differing political groups.

Back from self exile in Spain less than a week, Tshombe went to work immediately. He first saw Victor Nendaka, security police chief. Nendaka is a member of the powerful Binza group, which has been setting Congolese policy for the last three years.

Other members of the Binza group are former minister of justice, Justin Bomboko, and Gen. Joseph Mobutu, commander of the Congolese army.

ARMY HOLDS POWER

The army, however, untrained and undisciplined it may be, represents the only real power in The Congo at present.

Therefore Mobutu's views on the provisional government to take over until parliamentary elections are held early next year are important.

The government that will be formed after Tshombe's consultations will rule only until the elections determine where the real political power lies.

As yet there is no real national party in The Congo, most of the political groups drawing their backing from tribal followings.

Tshombe's designation is that of "informateur." That is, he is to obtain information and report to the president. It does not necessarily mean he will be chosen premier, but political quarters believe his chances are increased by the assignment.

ROSENDALE, N.Y. (AP) — Lightning struck a group of youngsters swimming in a creek Wednesday, killing two and injuring at least five others.

The accident occurred at Rondout Creek near St. Peter's Roman Catholic school in this Ulster County community in southeastern New York.

Car, Train Collision Kills Three

PRINCE ALBERT (CP) — Three teen-age girls were killed and two seriously injured when a car in which they were riding collided with a CNR freight train at a level crossing half-mile north of Shellbrook, Sask.

Killed were Denise Tremblay, 17, Claire Tremblay, 20 and Angele Beaulac, 16 all of Victoire, Sask.

In serious condition in hospital here were Clemence Pelletier, 15, of Victoire and Rose Ladouceur, 16, of Debden, Sask. Debden and Victoire are adjacent communities 65 miles northwest of Prince Albert.

RCMP said Denise Tremblay was driving the car.

Ships Collide In Heavy Fog

BOSTON (AP) — The 7,000 - ton Greek freighter Gannet and a Russian fishing vessel collided Wednesday in a heavy fog about 450 miles east of Boston.

The U.S. Coast Guard reported the Russian fishermen were jettisoning cargo in an effort to keep their craft afloat.

A small boat from the Gannet made contact with the fishermen but the language barrier apparently prevented an accurate report of damage or injury.

The coast guard dispatched the cutter McCulloch to the area from a spot some 150 miles southwest.

An amphibious plane was sent from Quonset Point, R.I., and another from Argentia, Nfld.

The RCAF assigned two planes from its base at Halifax.

Political Future Uncertain—Kennedy

LONDON (Reuters) — Attorney Robert F. Kennedy of the United States flew home Wednesday after telling reporters here he had made no decision about his political future. (See story Page 12.)

The attorney - general talked to reporters at London airport during a 90-minute stop-over on his flight to New York from Warsaw following his triumphal four-day visit to Poland.

During the airport press conference the late president Kennedy's brother also said he thought arrangements could be "worked out" to end the division of Germany and promote European security.

The attorney - general was asked whether he would be a candidate for the vice - presidency on the Democratic ticket.

"I haven't made up my mind what I shall do in November, when the presidential election takes place, or afterwards," he replied.

"I am not going to stay on as attorney - general. I was appointed by president Kennedy and it seems to me that President Johnson would like to start out with new people appointed by himself."

TRAVELS WITH FAMILY

Kennedy, who also visited West Germany and West Berlin in his latest swing through Europe, was accompanied by his wife Ethel and their three eldest children.

Tuesday night when he returned to Warsaw after seeing the Polish Roman Catholic primate, Stefan Cardinal Wyszynski, at Czestochowa, reporters asked the attorney - general about whether he would consider becoming U.S. ambassador to Moscow "to expedite making peace with the Russians." He replied he did not know what his plans would be after November.

Kennedy, who spent three days in West Germany before going to Warsaw, touched on international affairs at London airport, saying the present period of relative calm was the time to promote European security and "not later when some crisis causes all of us to lose control of events."

Talks Start To Avert Possible Train Strike

By ROBERT RICE

OTTAWA (CP)—Prime Minister Pearson and Labor Minister MacEachen meet the presidents of Canada's two major railways today to discuss federal railway legislation against a backdrop of a possible transcontinental railway strike.

CNR President Donald Gordon and CPR President N. R. Crump are expected to indicate their positions in the current wage dispute involving 100,000 railway workers in Canada.

At the same time Mr. Pearson likely will assure the railway chiefs of the government's intention to proceed early in the fall with legislation to streamline the operation and freight rate structure of the railways.

Facing the railways is an extra $50,000,000 wage bill during the next two years if they agree to a 19.1 cent hourly increase for their non-operating employees—as proposed about a month ago in a majority report of a federal conciliation board report.

UNIONS ACCEPT REPORT

The 15 unions, representing railway workers who actually do not operate trains, have accepted the conciliation board report. They also decided to hold a strike ballot if and when the railways rejected the report.

So far the railways have kept their silence, pondering the economic impact of a wage increase in the current uncertainty over government plans for its long-promised railway railway legislation.

A government resolution is on the Commons order paper setting the stage for legislation to implement the major recommendations of the MacPherson royal commission.

However, in the current rush to permit a summer recess the MacPherson legislation is understood to have been set aside until the fall session of Parliament.

3 Leaders Not Attending PM Conference

LONDON (CP) — Leaders of three Commonwealth countries will not be attending the Prime Ministers conference which opens here July 8.

They are Prime Minister Lal Bahadur Shastri of India, President Makarios of Cyprus and Prime Minister Sir Alexander Bustamante of Jamaica.

Dr. Hastings Banda, prime minister of Nyasaland, which becomes independent July 6, was expected to attend the meeting following the opening session.

Peking Warned

Russia Sitting on Fence Over Southeast Asia Tiff

By HARRY S. BRADSHER

MOSCOW (AP)—The Kremlin is trying to get a message across to Mao Tse-tung:

Be careful about getting into war with the United States over Southeast Asia, because we might not help you.

The message is an important third voice in the dialogue between Washington and Peking, who have been warning each other that a major conflict could develop out of Viet Nam or Laos.

There are indications that the Soviet Union has not made up its mind just what it would do if a war developed. It wants to avoid being forced to make up its mind.

But the Kremlin sees the possibility that the Chinese will force it to spike itself on one of the horns of a dilemma long implicit in Soviet policy.

Premier Khrushchev has warned against nuclear war with the United States as a realistic way to expand Communist control. Khrushchev has been advocating economic competition instead. The Chinese have gone ahead pressing policies that carry the potential of war.

DILEMMA EXISTS

The dilemma would be whether to let down another Communist country and thus help the Western antagonist, or to get involved in a war with Khrushchev says would be disastrous to everyone.

So the Kremlin has been issued warnings to try to restrain China. It has not said publicly that the Soviet Union definitely would leave China on its own to face American military power. What the warnings have said is that this could happen.

The warnings have been conveyed in the rather obscure way that Communists talk to each other through cryptic articles in the press.

The treaty of friendship, alliance and mutual assistance that Stalin and Mao negotiated in 1950 says:

If one courty is engaged in a stage of war with Japan "or states allied with it, the other . . . will immediately render military and other assistance with all the means at its disposal."

Western observers have assumed that allied states meant the United States primarily.

FAILED TO CONSULT

The treaty also provides for consultation on all important matters. In one article the Kremlin laid the basis for possibly later saying the treaty is invalid by accusing China of failing to consult.

On June 21, the Soviet Communist party newspaper Pravda said Chinese leaders mouth "high-sounding hypocritical phrases that in the stern hour of trial the Chinese People's Republic and the Soviet Union will always stand together."

But, Pravda asked, "how do you intend to ensure this in the conditions when a filthy anti-Soviet campaign has been started in China? Isn't there too much risk in this dangerous political game directed toward undermining the very foundations of the Chinese - Soviet friendship?"

The warnings reached an official level, although still cryptic, in Izvestia Tuesday.

W. German President Re-Elected

BERLIN (Reuters) — President Heinrich Luebke of West Germany was re-elected Wednesday with a comfortable margin to a second five-year term here.

The 69 - year - old president drew 710 votes, far exceeding the necessary 520 needed for re-election. A total of 1,024 votes were cast.

The former agricultural minister provoked a good deal of of criticism during his term from elements in all three major West German political parties.

Luebke in the past made some off-the-cuff speeches which were out of tune with government policy, although under the constitution he is supposed to follow the political line laid down by the chancellor.

Famed Conductor, Monteux Passes

HANCOCK, Me. (AP) — The music world mourned the death Wednesday of Pierre Monteaux the French-born conductor whose career spanned more than half a century with the world's great orchestras.

It was joined by the 800 residents of this Maine coastal town, who knew him as Pierre, as the community's honorary fire chief, and as a man who had adopted Hancock as his home with zest and affection.

Monteux, 89, was still permanent conductor of the London Symphony Orchestra when he died in his sleep at 2 a.m.

His sister, Mrs. David Michlin, said Monteux suffered a concussion in the fall in London several months ago. She said he returned to Hancock to recuperate, but suffered several brain hemmorrhages.

Members of the London orchestra were shocked at the news. They had expected Monteux to lead their world tour starting in September.

T. E. Raymond Dies at Nelson

Thomas Edward Raymond, 41, resident of Nelson for 27 years, died Monday in Kootenay Lake General Hospital.

Born in Grande Prairie, Alta., in 1923, he moved in 1927 to Priest River, Idaho, where he attended school, and came to Nelson in 1937. He worked as a service man for the Greyhound bus lines. In 1942 he joined the Canadian Army, serving until his discharge in 1945, when he returned to work for the bus company until 1956.

He is survived by his mother; one son, John of Salmn Arm, B.C.; and one sister Louise Ahearne of Abbotsford, B.C.

CHURCH HOLDS ANNUAL PICNIC

Adults and children alike took part in the races when the congregation of the Church of the Redeemer held their Annual Parish Picnic on Sunday afternoon at Camp Galilee. It proved an enjoyable outing for all attending.

New Controversy Marks Centennial Reorganization

Controversy still hampers the Nelson Centennial Club.

For almost two hours Tuesday night 16 club members heatedly aired their views on projects and after lengthy deliberation, arrived at a decision agreeable to all, that the project should cost up to $150,000.

Prior to the discussion, a new project committee was accepted. Formation of a new committee became necessary after the earlier committee was forced to resign through the rejection of the committee's library proposal. The duty of the new committee will be to sift through the suggested proposals, then recommend one or more to the club.

It was felt by all present that the motion establishing costs would aid the new committee in its project recommendation, since it gave the committee a common ground on which to judge the proposals.

Those selected for the new committee were Dr. C. M. Robinson, chairman; Mrs. J. D. Wallach, M. B. Slater, R. A. Denison and R. E. Sawyer.

Through use of the maximum cost proposal the committee would be able to reach a faster and more suitable decision on the respective merits of the individual projects.

An absurd but warranted example was made to show the necessity of the cost level. If the people of Nelson wanted a swimming pool, the initial cost would have to be limited to $150,000. This would be sufficient to construct a pool. But the pool might only be 20 feet by 15 feet, which would be of little use to the community.

Mr. Bodard pointed out that Cranbrook had constructed an outdoor heated pool at an estimated $175,000.

The project proposals are presently limited to five and include a library, indoor heated swimming pool, band building, Cottonwood Falls development and lake frontage development.

PROPOSAL LIMITATION

One of the most controversial subjects burst early in the meeting when Richard Bradshaw proposed the committee make a study of the five various projects, then report back to the club. This was to be followed with a recommendation to city council to place the proposals on referendum.

The motion was met with anger by J. G. James, who did not agree since he felt "it tied the committee down." Mr. James said he had gone to a lot of trouble to form the committee and that the new motion would make the new committee quit before even assuming its position.

Mr. James also suggested that the meetings were becoming "ridiculous." He said, "Every meeting we just beat our gums and get nowhere."

However, most of the club members thought the motion was justified since it gave a starting place. At the same time it did not mean the committee would have to examine the original 26 proposals and thus waste more time.

Mr. James continued by saying he felt the five committee members were mutual and well respected in the community and to limit them to five proposals would be an insult to their abilities.

Backing Mr. James in his opposition to the motion was B. C. Affleck, who felt that if the original 26 motions were reexamined, then some public interest could be retained and at the same time a project within the realm of available finances would be possible.

Ald. Albert Maida felt any proposal accepted by the club would be possible "with a little hard work." "We don't deserve a project if we don't work for it," said Mr. Maida.

Ald. Maida then suggested a method of financing a project. His idea would be to bring two or three proposals to the public and then run a contest with a princess of each project. The public would signify its intentions by purchasing tickets for the individual princesses. In this way money could be raised and a general public opinion could be gained.

MEMBERSHIP LOW

E. A. Calbeck said there was "not much response for membership." He added there was public criticism over the one dollar membership fee.

Mayor Bodard felt the fee was exceptionally low since he knew of "no club where a person could get membership for one dollar."

Near the completion of the meeting, Mayor Bodard told the gathering that on his recent trip to Regina he had been guaranteed that a mobile museum train would visit Nelson during the centennial year.

The mayor also added that he had asked if the trans-Canada cultural tour would come to the Kootenays or Nelson. It was understood that the three cultural groups might be able to converge upon a specific city of a region and stage their talents on this basis.

Mr. Bodard also stated he had suggested that federal architects draw up blueprints of suitable structures which could be distributed to individual communities. Those present felt this was an excellent idea.

ALWAYS SAFETY is in mind, and that's the reason for carrying a rifle with the bolt back and the chamber empty, Conservation Officer Ted Rutherglen, right, demonstrates for Jim Langridge, left, and David Wassick, after they had scored 100% on examination papers of the B.C. Sportsmen's Federation and B.C. Game Department's course in gun-handling and safety. The boys, members of the Kokanee Junior Rod and Gun Club, were among seven writing the examination under Mr. Rutherglen's supervision.

Carpenters Favor Strike

Nelson district members of the United Brotherhood of Carpenters, Local 2458, voted Tuesday in favor of strike action to back new contract demands.

The local had earlier voted 98 per cent to reject conciliation board recommendations, details of which were not given in the strike vote announcement. Local president is John Hecher, who said Tuesday that notice of strike will follow "in about two days."

A strike would affect some school construction and the senior citizens' villa project.

CRANBROOK (CP) — Two more contractors were without carpenters Tuesday bringing to seven the number in the Kimberley-Cranbrook area affected by a week-old strike.

The strike by more than 35 carpenters, members of Local 1719 of the United Brotherhood of Carpenters and Joiners (CLC), revolves around a wage contract with independent contractors.

The contract, which expired March 31, had been under discussion since last November.

The carpenters voted June 9 to strike to back up their demands. More than 150 men were made idle by the strike.

Meanwhile, Colin Andrew, a spokesman for the contractors, said Tuesday the group formed a new organization to present a united front in current and future contract negotiations with unions.

The organization — the Kootenay Contractors Association — was formed at a meeting last Saturday in Creston of 13 certified Kootenay contractors.

Mr. Andrew said the contractors are seeking government intervention in the strike negotiations, which are currently deadlocked. Efforts were being made to have a mediator appointed.

M. L. Ferro of Trail was elected president; C. S. Andrews of Cranbrook, vice-president; and A. Creighton of Kinnaird, secretary-treasurer.

Directors are R. W. Weighill, Kimberley; E. Damstrom, Cranbrook; Louis Maglio, Nelson, and Nick Oglow, Castlegar.

Both Titles Won By Sullivan Mine Teams

Sullivan Mine rescue and first aid teams, representing the East Kootenay zone, scored a double win at Kamloops in the annual provincial competitions sponsored by the B.C. Department of Mines, Workmen's Compensation Board and Central B.C. Mine Safety Association.

The team captained by C. Kinrade, representing the North-South sections of the Sullivan Mine, won the Mine Rescue Trophy, and the first aid team, captained by R. Chatterson, won the Totem Trophy.

Runner-up in the mine rescue competition was the West Kootenay zone winner, Bluebell No. 1, captained by B. Ramage. Kitimat Fire Department team, of the North Coast First Aid Association with Frank Grogan as captain, was runner-up in these competitions.

Hon. Don Brothers, minister of mines, who attended the competitions during the day, complimented the teams on the time and effort they have taken to reach the excellence they showed during the competitions. The judging was extremely close.

Seven Boys Score High Marks In Firearms Safety Course

PHOTOSTORY BY RICHARD COTE

At least seven more boys on the North Shore know how to handle firearms safely.

The boys, members of the Kokanee Junior Rod and Gun Club, recently wrote examintions in gun-handling and safety sponsored by the B.C. Sportsmen's Federation and the B.C. Game Department. Successfully completing the course were Stephen Bond, Ken Bonderud, David Wassick, Jim Langridge, Jack Robinson, and Wayne and Byron Hoover.

The idea of the safety course was initiated by Roy Hoover a member of the Kokanee Rod and Gun Club. He later acted as instructor for the B.C. Sportsmen's Federation course.

Conservation Officer Ted Rutherglen supervised the examinations and corrected them. He had high praise for the boys, whose combined average for the exam was 97%, and also for Mr. Hoover's initiative in community leadership. He also noted that he had experienced a disturbing lack of cooperation by some parents in providing such leadership for boys.

The course comprised some 16 meetings, and included lectures, target shooting, and gun-handling. The theme of the course was "safety in gun-handling at all times." Target shooting proved the most popular aspect of the course.

Mr. Rutherglen has now examined 29 junior devotees in the art of handling firearms safely, including groups on the North Shore, Nelson, Ymir and Salmo. He remarked that the latest group checked had scored among the highest marks, including two boys with 100%.

Indian Dance Thrills Celebrants at Salmo

SALMO (Staff) — For a few minutes Wednesday past and present merged and the Indian once again renewed his war dance ritual.

The figment of history was only part of the varied Salmo Dominion Day celebrations, which saw pretty Sandra Bond crowned as Salmo queen.

The return of the Indian and his traditional war dance enthralled hundreds of people attending the celebrations. Much of the interest centred around Tony and Pat Marten, who were completely attired in their native dress from ankle bells to decorated head bands.

The two brothers, accompanied by a number of other tribal children, also dressed in their hand decorated buckskin garb, stomped, spun and jumped while four elders of the tribe chanted and drummed out a rhythmic war dance.

The dancers are part of the Kalispel tribe from Cusick, Washington. A spokeswoman of the tribe stated the children like to do the dance and that no difficulty was met in retaining traditional customs.

PERFECT WEATHER

It was a perfect day for the annual celebrations and people flocked from throughout West Kootenay to witness the queen crowning ceremony.

Miss Bond defeated two other pretty contestants to become part of Salmo royalty. The other contestants were Linda Vale and Karen Lind. Miss Bond was crowned by the 1963 Queen, Miss Donna Rotter.

Also in attendance at the festivities was a contingent of visiting royalty from Nelson headed by Miss Nelson, Darlene Scott. Her attendants were Pat Cutler, Linda Moore and Judi Lee.

The July 1 program included children's races, baseball games and a parade and queen crowning ceremony.

Several floats from various Kootenay centres were in the parade, bringing an end to a famine of floats which had plagued the festivities in the past few years. The parade wound through Salmo on its journey to Memorial Park, while hundreds of onlookers lined the streets.

Parade prize winners were:

Floats — 1. Pythian Centennial, Creston; 2. Nelson Queen float.

Cars — 1. J. Kish, Salmo; 2. Texaco, Erie.

Bicycles — 1. Judy Uphill; 2. David Hingsburger; 3. Heather Miller.

Costumes — Cusick, Wash., Indian boys; 2. Robbie and Gary Campbell; 3. Judy Uphill.

Tricycles — 1. Elaine and Patty Stahl; 2. Joy Miller; 3. Randy Ponti.

Originality — 1. Robbie and Gary Campbell; 2. Lynne Crowe and Caroline Taylor; 3. J. Kish.

Nakusp Crowns New Queen Before Big Celebration Crowd

NAKUSP — Phyllis Zeleznick made a perfect day complete Wednesday when she was crowned Nakusp Dominion Day Queen for 1964.

Miss Zeleznick, sponsored by the Rotary Club, defeated two other contestants in the queen contest. The others vying for the crown were Lynn Pritchard, sponsored by the Legion, and Sharon Tedesco, sponsored by the Kinsmen Club.

One of the largest crowds ever to gather in Nakusp for any celebration was on hand to witness the day's festivities, which consisted of the parade, children's races, a mile race, baseball games, woods events and dance.

The mile run saw Jim Henke of Nakusp race the distance event in four minutes and 04 seconds.

The annual celebration was opened by the morning parade, led by the Nelson Kiltie Band. Few vehicles were entered in the parade, however, there were a large number of foot entrants.

Following are the winners:

Best float — 1. Nakusp Ski Club; 2. Rotary Club; 3. Legion

Wood sports — Chopping. 1. D. Roberts; 2. L. DeGann.

Power Saw — 1. H. Drake; 2. D. Roberts.

Boy Burned in Gasoline Fire

YMIR — Clifford Peterson of Ymir suffered severe burns to his hands and body when a gasoline explosion followed an attempt to prime a carburetor.

The teenager was pouring gas into a carburetor of a 1950 car belonging to Gary Golling of Ymir when the gas in the jar exploded.

Kootenay Lake General Hospital reported that Peterson's condition is good. He is suffering from first degree burns.

3000 Enjoy Circus Performances Here

The thrills of the circus world delighted some 3000 Nelson and district residents in two performances here Wednesday.

Newness appeared intermittently among the acts but familiar artistry continued to hold sway as 6000 eyes followed the curves of the females, the sinewy trunks of the elephants, the claws of the cats, blurred paws of scampering dogs, thudding hooves of dancing horses, the determination and concentration of balancing, high wire and trapeze artistry.

That strange atmosphere which spells circus filled the Civic Centre Arena. It is an atmosphere comprised of a combination of suspense and prefixed conviction.

You know that years of training and technique had gone into the act; that it would follow a set format. Yet infiltrating this predetermined atmosphere was the anxiety of the unexpected.

For Rudy Bros. Shrine Circus the unexpected did not happen as the artists controlled the whims of lady luck with superior skill.

The newest act to catch the eye was presented by the Bale Family of Florida, which performed with palominos, cyclists and a comedy gorilla routine.

The clowns suffered the most as the public address system proved inadequate for circus humor, hampering their gags, muffling jokes, leaving the clown routines embarassingly bare of color and quip.

Trail Mail Procedure "Irregular"

OTTAWA (CP) — Postmaster-General Nicholson agreed with an opposition MP in the Commons Tuesday night that the Trail, B.C. post office followed "extraordinary and irregular" procedure recently.

H. W. Herridge (NDP-Kootenay West) said in an adjournment debate that the post office handled a large volume of mail from the Consoldated Mining and Smelting Company Limited on the eve of a vote by the company's employees on an arbitration award.

He said Trail postmen worked four hours overtime to deliver the company's special delivery letters to its employees. Each letter had been carried at the four-cent rate when a 20-cent rate should have applied, he said.

Mr. Nicholson said the special delivery was authorized by the post office district director in Vancouver. An inquiry into the case was continuing and if disciplinary action was warranted against the Vancouver official, it would be taken.

The minister said he would obtain a legal opinion on the financial aspects of the case. The company had agreed to pay the postmen for their overtime.

Coal Output Increases

May coal production in East Kootenay increased by 6500 tons compared to a corresponding period one year ago.

May's production totalled 64,631 short tons, compared to 58,079 short tons a year ago.

The Michel Colliery continued to be the big producer but showed a drop in production compared with a year ago. Michel mined 54,273 short tons, compared to 58,079 short tons. The difference in total production was the Coleman Collieries' 10,358 tons, as Coleman did not operate in May, 1963.

Coke production at Michel also fell off from 11,816 short tons in 1963 to 10,364 short tons in May, 1964.

WAGNERIAN ARIA

The longest aria in opera is Brunnhilde's immolation scene in Wagner's "Gotterdammerung."

Fire Hazard Now Moderate

Warm weather has pushed the fire hazard rating of the Nelson Forest District into the moderate zone.

Six new fires were reported for the week ending June 26, making a total of 48 fires to date, costing $3200; compared to 64 fires and a cost of $8600 for the corresponding period one year ago.

TONIGHT
Shows 7:00 - 9:00

It's where the boys are and the girls are...
TROY DONAHUE
CONNIE STEVENS
TY HARDIN
STEFANIE POWERS · ROBERT CONRAD
JACK WESTON · JERRY VAN DYKE
PALM SPRINGS WEEKEND
WARNER BROS.
Technicolor
Get the wild, new Warner Bros. sound track album featuring Troy singing for the very first time.
CIVIC

AUTO - VUE
DRIVE-IN — Trail, B.C.
Tonight and Friday
"THE YOUNG SAVAGES"
Burt Lancaster, Shelley Winters
Featurette and Cartoon
Time 9:15

Starlight Drive-In
Tonight, Friday and Saturday
Time 9:00 p.m.
"THE MAGNIFICENT SEVEN"
Yuy Brynner, Steve McQueen
Color — Cinemascope

CASTLE Theatre
Castlegar, B.C.
Tonight and Friday and Saturday Matinee
Double Feature
"AMAZONS OF ROME"
and
"BEAUTY AND THE BEAST"
6:45 and 8:15 p.m.

WE ARE QUITTING BUSINESS
EVERYTHING MUST GO!!
We'll Take the Loss
WE ARE SELLING OUT ALL
Suits, Work Clothes, Socks, Hats, Ties, Shirts, Slacks, Sport Jackets, at
BIG REDUCTIONS
Frank's Boys' and Men's Shop Ltd.
547 Baker St. Nelson Phone 352-2034

PLAYMOR
COMING! SAT., JULY 4
We Proudly Present
The Vancouver PLAYBOYS COMBO
Plus
Florida's Blues Singing Star
The Amazing MR. LEE
Ronnie Lee Jordan
EXTRA SPECIAL
Adm. Only $1.00
Dancing 9:30 - 1
DANCE

For Weight Control
FASTIE
3 Meals, 900 Calories, Ready to Eat
In Delicious Nutritious Wafers
(Chocolate, Cinnamon and Vanilla)
99¢
SAMPLE'S
NELSON PHARMACY LTD.
"Your Fortress of Health"
639 Baker St. Nelson
Phone 352-2313

FAIRYLAND
3½ Miles on North Shore
New Attractions Added Regularly
● Water Wheels ● Fountains
● Fairytale Sculptures

Crescent Beach Auto Court
SAFE, SCENIC, SANDY, GOOD FISHING
Boats, Motors, Cabins, Tents,
Modern Trailer Park
RR-1, Nelson Ph. 352-6844

CHOQUETTE FUELS
PH. 352-7535
SUMMER DISCOUNTS
ORDER NOW!!

"HAIR SO NEW"
SPRAY OR CREME RINSE
By Clairol
Spray It On . . .
. . . Snarls All Gone
$1.25
Mayo Pharmacy Ltd.
Corner Baker and Ward Sts.
Ph. 352-2613 Nelson, B.C.

PHONE 352-3919
SUTHERLAND EQUIPMENT RENTALS
● Vacationers
● Handymen
● Contractors
R.R. 1, Nelson

Dueck Homes
Local Representative
FRED DENYER
WILL BE IN YOUR AREA SOON
★
Watch This Paper for Announcement

Largest Selection of
BIKES
In the Kootenays
Come In and Look Them Over
PARTS — REPAIRS
ACCESSORIES
EDEY'S CYCLE SHOP
737 Baker Street

FOR PLYWOOD IT'S PACIFIC
VOLUME PRICES
FORMPLY
STD. FIRPLY
HARDWOODS
DOORS
ARBORITE
We Ship Anywhere
Dept. "A"
Pacific Plywood Sales Ltd.
6542 Kingsway
South Burnaby
433-9396
"WE SERVE TO SELL AGAIN"

Stock Quotations

The Daily News does not hold itself responsible in the event of an error in the following lists.

Closing prices supplied by Doherty, Roadhouse & McCuaig Bros., Trail, B.C.

TORONTO STOCKS

INDUSTRIALS		
Abitibi	14.62	14.75
Asbestos Corp	22.75	23.00
Alta. Dist.	3.95	4.00
Alta. Dist. Wts.	.99	1.00
Algoma Steel	68.25	68.50
Alta. Gas Trunk	34.75	35.00
Aluminum	32.25	32.37
Argus	17.25	17.62
Argus C Pfd	14.00	14.25
Bk. of Montreal	64.75	65.00
Bank of N.S.	71.62	71.75
Bathurst Power	21.00	21.50
Bell Telephone	56.75	56.87
B.A. Oil	32.50	32.75
B.C. Forest	29.75	30.25
B.C. Packers A	18.00	18.37
B.C. Telephone	63.75	64.50
Calgary Power	23.87	24.00
Can. & D. S.	25.25	25.37
Can. Cement	46.50	47.25
Can. Collieries	——	13.12
Can. Iron	37.25	37.75
Can. Brew.	10.87	11.00
Can. Canners	15.00	15.25
Can. Industries	20.75	21.25
Can. Imp. Bk.	65.25	65.62
Can. Pac. Rly.	45.62	45.87
Chemcell	14.25	14.37
Col. Cellulose	11.00	11.37
Cons. Min. & S.	35.62	35.87
Cons. Paper	42.00	42.12
Cons. Gas	11.25	11.50
Crest. Timber	3.00	3.25
Dom. Bridge	23.75	24.00
Dist. Seagrams	59.25	59.75
Dom. Foundries	22.50	22.75
Dom. Stores	20.25	20.62
Dom. Tar & Ch.	23.75	23.87
Dom. Textiles	26.50	26.75
Eddy Match Co.	45.00	46.50
Eddy Paper	20.75	21.00
Falconbridge	73.12	73.50
Fam. Players	20.00	20.25
Fanny Farmer	34.50	——
Ford Motor Co.	56.00	56.87
Ford of Can.	186.00	203.00
Gen. St. Wares	15.12	16.00
Greyhound	14.37	14.50
Gt. Lakes Pow.	22.12	22.50
Home Oil A	19.87	20.00
Home Oil B	20.00	20.37
Hudson Bay Co	15.62	15.87
Ind. Accept.	23.50	23.62
Imperial Oil	50.87	51.00
Imp. Tobacco	13.75	13.87
Ind. Minerals	9.87	10.00
Inland Nat. Gas	7.50	7.75
Intl. Utilities	24.50	24.62
Int. Nickel	85.00	85.37
Interprov. Pipe	87.25	88.00
Interprov. Steel	2.80	2.85
Laurentide	15.50	15.62
Loblaw B	8.50	8.75
Massey Ferg.	29.87	30.00
MacM Powell R	30.00	30.25
Molson Brew A	33.50	33.87
Mont. Loco	13.00	13.50
Moore Corp.	56.00	56.25
Noranda	45.50	45.87
Ogilvie Flour	14.25	14.50
Pacific Pete	13.75	13.87
Page Hersey	29.12	29.25
Power Corp.	12.00	12.12
Que. Nat. Gas	8.37	8.50
Royal Bank	74.00	74.25
Rothmans	12.37	12.87
Salada Foods	12.62	12.87
Shell Oil	17.87	18.00
Steel of Canada	25.25	25.37
Simpsons	23.37	23.62
Texaco	59.00	59.50
Traders Fin. A	12.00	12.12
Southam	28.25	28.75
Trans Mtn. Pipe	18.87	19.00
Trans Can. Pipe	40.12	40.37
Un. Gas of Can.	21.75	21.87
Walker - Gooder.	35.50	35.75
Westcoast Trans.	18.00	18.12
Weston Geo. A	19.87	20.00
Woodwards A	24.75	25.00
Zenith Elect.	4.20	4.25
MINES AND OILS		
Advocate	6.35	6.40
Agnico	.46	.48
Bateman Bay	.07	.07½
Barnat	.72	.73
Bethlehem Cop.	6.05	6.15
Bibis	.26	.26½
Bralorne	3.95	4.05
Brunswick	9.35	9.40
Buffalo Ank.	2.10	2.15
Cadamet	.10	.12
Campbell Chib	3.50	3.55
Can. Delhi	8.05	8.15
Campbell R.L.	14.62	15.75
Cariboo Gold	.60	.62
Cassiar Asb.	12.12	12.25
Central Del Rio	8.25	8.30
Central Patricia	1.28	1.32
Charter Oil	1.90	2.00
Cheskirk	.09	.09½
Chimo	.80	.85
Coch. Will	3.35	3.40
Coin Lake	.20	.21
Cons. Halliwell	.34½	.36½
Cons. Mogul	3.60	3.65
Cons. Rambler	1.35	1.40
Conwest	5.40	5.50
Copper Corp.	.28	.29
Cowichan Cop.	.44	.46
Craigmont	17.00	17.25
Denison	14.00	14.25
Dickenson	4.95	5.00
Discovery Mine	2.70	2.75
East Malartic	2.00	2.05
East Sullivan	3.20	3.30
Fargo	3.05	3.20
Frobex	1.07	1.10
First Maritime	1.87	1.89
Geco	33.37	33.75
Giant Mascot	.85	.87
Giant Yel.	10.87	11.00
Granduc	6.10	6.25
Gunnar Mines	7.00	7.05
Highland Bell	7.45	7.55
Hollinger	28.00	28.12
Hudson Bay Mg	65.75	66.25
Hudson Bay Oil	17.12	17.50
Hydra Ex	.26	.27
Iron Bay	.91	1.00
Iso	3.20	3.25
Kerr Addison	7.35	7.50
Labrador	35.00	35.50
Lake Dufault	11.00	11.12
Leitch	5.00	5.05
Little Long Lac	2.41	2.45
Lorado	1.69	1.70
Madsen	2.18	2.19
Malartic	.68	.73
Mattagami Lake	14.50	14.62
McIntyre	57.50	58.50
McKenzie	.15½	.16
Midcon	.42	.43
National Pete	3.90	3.95
New Cont. Oils	.35	.36
New Hosco	2.27	2.29
Norlex	.16	.17
Normetal	3.30	3.35
Northgate	4.80	4.85
Opemiska	8.55	8.70
Orchan	5.25	5.30
Petrol O & G	.59	.60
Pickle Crow	.54	.55
Peerless	.14	.15
Pine Point	23.25	23.75
Place Gas	.50	.52
Placer	38.62	39.00
Patino	7.80	7.85
Preston	5.95	6.05
Provo	2.07	2.08
Quebec Lithium	2.40	2.44
Quemont	9.50	9.60
Radiore	.43	.46
Rayrock	.86	.88
Reeves Mac	2.75	3.00
Rio Algom	9.15	9.20
San Antonio	.27	.28½
Sand River	.05½	.06
Sheep Creek	1.08	1.10
Sherritt Gordon	3.75	3.85
Silver Standard	1.08	1.10
Siscoe	1.71	1.72
Steep Rock	5.10	5.15
Sullivan Con.	2.10	2.15
Teck Corp.	5.10	5.15
Temagami	.82	.85
Torbrit	.59	.62
Triad Oil	1.86	1.95
Tribag	1.26	1.28
Union Oil	14.50	14.75
United Keno	7.65	7.90
United Oil	.73	.75
Upper Canada	1.15	1.18
Violamac	3.05	3.15
Virgina Mines	.04	.05½
Western Mines	4.50	4.55
Wright Harg.	.70	.75
Wilroy	1.47	1.49

Vancouver Stocks

INDUSTRIALS		
Burrard Mort	4.50	5.00
Growers A	4.95	5.00
Growers B	4.95	5.00
Sun Pub. A	18.50	18.75
Int. Brew B	7.75	8.00
MINES AND OILS		
Blue Star	.18	.20
Canam Cop.	.11	.12
Buttle Lake	.52	.53
Crown Silver	.08½	.09
Copper Soo	.21	.22
Dolly Varden	.92	.95
Endako	8.75	8.90
Huestis	.34	.35
Jericho	.46	.47
Koot. B.M.	.12½	.14
Magnum Copper	.35	.37
Mt. Washington	.70	.71
New Ainsworth	.10½	.11
Ottawa Silver	.18	.19
Peace River Pete	.39	.40
Pend Oreille	3.60	4.00
Silver Ridge	.07	.08
Skeena Silver	.11½	.12
Trojan	.17½	.18
All Can. Com.	6.00	6.58
FUNDS		
Western Expl.	.16	.19
Utica Mines	.75	.76
Torwest	.24½	.25
Can. Inv. Fund	3.96	4.34
Amer. Growth	10.38	11.34
All. Can. Div.	8.13	8.91
Common. Int.	10.30	11.29
Div. Inc. "B"	5.74	6.31
First Oil & Gas	5.19	5.67
Investors Growth	8.18	8.89
Inv. Mutual	14.25	15.49
Leverage	8.89	9.74
Mutual Bond	7.91	8.28
Mutual Accum.	4.64	5.07
Trans Can. C	7.78	8.54
Mutual Inc.	6.26	6.84
Grouped Ins.	4.13	4.51
United Acc.	7.82	8.55

Father O'Carroll Dies in Osoyoos

Requiem Mass will be sung in Osoyoos Parish Church Monday for a priest who has served in the West Kootenay for a number of years. Rev. David O'Carroll died Tuesday morning following a heart attack suffered the day before. He was pastor of St. Francis Xavier Church in central Trail for about 13 years, leaving there in 1956.

He had been striken by a series of heart attacks during the past year, but had shown improvement recently. He attended the annual priests' retreats held at Notre Dame University recently and was on duty as usual at his parish in Osoyoos Sunday.

He was taken to St. Martin's Hospital in Oliver Monday.

Born in Limerick, Ireland, in 1901, Father O'Carroll received his early education there and then attended the seminary at Waterford. Ordained a priest by Archbishop Casey at Vancouver in 1927, he served as assistant at the Cathedral of the Holy Rosary. Later, he was appointed pastor at Abbotsford, Haney, Grand Forks, St. Francis Xavier, Trail and was named to Osoyoos in 1956.

Father O'Carroll is survived by two brothers, James and Patrick O'Carroll, and a sister, Mrs. Catharen Hynes, all of County Limerick, Ireland.

The funeral will take place from St. Ann's Church, Osoyoos, Monday at 10:00 a.m. Interment will be in Osoyoos. Rosary and prayers will be said in the parish church Sunday evening.

Joe Onishko Kin of Year

Kaslo Kinsmen, Kinettes Have Installation Dinner

KASLO — Kaslo Kinsmen and Kinettes wound up the year's activities at a combined dinner meeting June 16, when they were served a turkey dinner by the Ladies' Auxiliary to the Guides, Brownies, Scouts and Cubs.

Deputy W. H. Johnston of Nelson was a guest for the evening.

At the Kinsmen meeting, Kin Joe Onishko, was chosen Kinsman of the Year and presented with a set of cuff links and tie clip, ornamented with the Kin crest, by President Ken Frie.

Past presidents Andy Porter and Clare Higgins received their 300 per cent pins for attendance. 200 per cent pins went to Joe Onishko and Norm Command, and Frank Carney, Bud Garret, Cliff Hartland, Graham Russel, Joe Shutty and Ernie Johnson received 100 per cent pins.

Deputy Governor Johnston installed the officers for the coming year.

President is Cliff Hartland; vice-president, Norm Command; secretary, Tom McKinnon; treasurer, Fred Woods; registrar; directors, Ken Hiscoe, Ron Hewat, Clare Higgins and Bud Garret.

President Cliff Hartland presented a past president's pin to Ken Frie.

Entertainment was provided by singers Penny Drayton and Susan Perkins. The girls, who have graduated from high school and will be leaving Kaslo in September, were each presented with a pair of black diamond earrings in appreciation of the entertainment they have provided both clubs.

Kinette President Joyce Higgins presented a cheque for $200 to the Kinsmen to be used to help with the completion of the hall.

KINETTES' SLATE

Kinettes receiving 100 per cent attendance pins were: Joan Command, Gail Hartland, Colleen Hewat, Joyce Higgins, Betty Porter and Anne Onishko.

Kinette officers installed by Deputy Johnson are: president, Anne Onishko; vice-president, Mildred Shutty; secretary, Arlene Carney; treasurer, Betty Porter; registrar, Elsie McKinnon; bulletin editor, Gail Hartland; directors, Colleen Hewat, Joan Command, Anna Johnson, Pat Frie and Joyce Higgins.

In keeping with their aims of community service, the Kinsmen are carrying on a program to improve the cemetery, and many favorable comments have been heard on the success of this project.

Board Pushes For Bailey Bridge

LARDEAU — Request for construction of a Bailey Bridge to replace the one which collapsed recently at 11-mile across the Lardeau River is contained in a letter to Hon. P. A. Gaglardi and D. F. Martin, regional highways engineer at Nelson, from the Lardeau Board of Trade.

At a special meeting held at the Jewett School, the board formed a resolution which was presented by President Frank Abey at the quarterly meeting of the Associated Chambers of Commerce of Southeastern B.C. held at Castlegar Monday. This asked for the chambers' support in requesting electricity and telephone service to the Lardeau Valley and improvements to the road from Kaslo to the Duncan damsite.

The coming visit of Dr. H. L. Keenleyside of the B.C. Hydro Commission is awaited with great interest by the board.

The provincial bridge inspector has condemned the bridges at Hamill and Glacier Creeks and the Canning bridge (over the river below Duncan Lake) on the detour road.

It was reported at the meeting that Mr. Gaglardi had received 20 telegrams regarding collapse of the Lardeau River bridge, on the following day.

Nearly all of the 1,168,000 mink pelts sold in Norway between December, 1963, and May, 1964, have been exported.

VANCOUVER, B.C. AUG.22 TO SEPT.7

Come win a house! Or a spanking new car!

Come to THE PNE!

$90,000 in program prizes at the wonderful 64 PNE! You can win a new $30,000 9-room Red Cedar home, or a brand new car (we're giving away 14 of them!) Come to Vancouver, for this exciting, magical PNE!

Architect Consulted; Plans For Hospital Next Step

CRANBROOK — Cranbrook District Hospital Society administrator L. D. Swenerton is consulting with a Nelson architectural firm on schematic drawings toward preparation of hospital plans, Board Chairman J. H. Ward reported to the board at its June meeting.

Two provincial-laboratory specialists have visited the board recently to outline modern hospital requirements — Miss Margaret Erskine, consultant, and Mel Smith, radiologist from the x-ray research board. Advice was given on space and equipment necessary.

NO PSYCHIATRIC UNIT

The Society board has notified the Cranbrook Branch of the Canadian Mental Health Association, that when a psychiatrist approved by the hospital medical staff is available, required acute care beds will also be made available, but the 20-bed psychiatric unit as proposed by the Branch cannot be considered in the initial plans.

The five rural districts on Rocky Mountain Hospital Improvement District, named at their area meetings, are Robert Tupper, Kingsgate, Mrs. H. J. Main, extra-municipal Cranbrook, L. G. Pippen, Wardner, Mrs. W. A. Cockell, Bull River, and Clifford Grainger, Fort Steele. They will name an additional board member from their group to represent rural area, returning officer Mrs. Harold Lyons reported.

409 NEW MEMBERS

Drive by Cranbrook Junior Chamber of Commerce over past weeks enlisted 409 members, committee chairman H. C. King reported. This is considerably below the 800 listed last year. Treasurer H. H. Rose reported the Society had received $3,500 from the city as final payment on its $10,000 grant for 1964. Board chairman J. Ward voiced the board's appreciation of services of the late James Gordon on the Society's preliminary committee and a minute's silence was observed in his memory.

A film, "Position of Trust", showing patient-centred operations of a hospital by every phase of work of various staff members, was shown the meeting toward full understanding of the services of a modern hospital such as it plans.

Clements To Conduct Union Vote, Tentatively Set July 6

TRAIL — It was announced Tuesday that R. G. Clements, chief conciliation officer for the province of B.C., has been appointed as returning officer in charge of the strike vote which will be conducted in Trail and Kimberley.

A conciliation board majority report was rejected by the union membership by a 95 per cent vote and the union advised the minister of labor that a strike vote would be conducted. The employer, the C.M. & S. Co., advised the minister that it was requesting that the strike vote be government supervised as provided for under section 52 of the Labor Relations Act.

Mr. Clements has advised Local 480 that he has appointed Ken Morton, deputy registrar of voters in the province of B.C. to conduct the taking of a vote in Trail and that an advance poll will be held Friday.

A firm date has not been established for the main voting but it appears that July 6 would be the most likely date.

A joint meeting of the Trail and Kimberley policy committees was held Tuesday night by the bargaining committee for the employees.

The entire membership of Local 480 is being called to a special meeting in the Cominco gym Thursday at 7:30 p.m.

Kaslo Sunday School Pupils Get Awards

KASLO — Awards were given to Sunday School pupils of St. Mark's Anglican Church at Kaslo, at family service, as the closing session for the summer months.

The following young people received attendance awards: first year diplomas: Kyle White, Kathleen White, Karen White, and Beth Johnson; second year seal: Irene Leathwood, Cecil Morton; third year seal: Beverly Seafoot, Michael Leathwood, Pamela Boggis, Gillian Boggis, Sandra Boggis; fourth year seal: Maureen Leathwood, Darlene Seafoot; fifth year seal: Andrew Leathwood, Kathleen Leathwood, Patricia Leathwood; sixth year seal: Cathy Johnson, Robin Thomas, Ilsa Thomas; seventh year seal: Paula Butler; eighth year diploma: Alvin Johnson; ninth year seal: Carol Butler, Barbara Wallace, Betty Wallace; tenth year seal: Darlene Johnson; 11th year seal: Margeurite Butler; thirteenth year seal: Sharon Hendren.

Special book awards for perfect attendance were presented to Andrew Leathwood and Paula Butler.

Swedish Princess Marries English Businessman

BORGHOLM, Sweden (AP)— King Gustaf Adolf of Sweden Tuesday led his eldest granddaugter, Princess Margaretha, to the altar in the little white stone church at Gaerdsloesa on the Isle of Oeland, off Sweden's Baltic Coast.

Some 250 invited guests from Britain and Sweden watched the ceremony, where Margaretha, 30, married British businessman John Ambler, 40.

Ambler and his best man, Christopher Schofield, waited at the altar while the white-dressed bride walked up the aisle together with her grandfather. Margaretha's own father, the late crown prince Gustaf Adolf, died in an air crash in 1947.

According to Swedish custom, Margaretha wore the church's own golden wedding crown on her auburn hair.

$49,000 Water Plebiscite Date July 21

NATAL — Natal's water question will go before the voters once more, July 21, with village commissioners feeling this time a "yes" vote is a must.

The commission decided at its last meeting that the only way of providing safe water, both for domestic and fire-fighting uses, is through the $49,000 plan rejected in the January 21 vote. Essentially the same plan will be put before the voters again.

A public meeting to explain the need for the work to improve the water system was held at the village office recently.

Already, council has spent $5000 sinking a well aimed at providing better drinking water. This money was part of the reserve set aside after purchase two years ago of the former, privately-owned water utility. But before the water supply meets required standards, improvements have to be made to the mains, a reservoir must be built and a proper chlorination system must be put in. A recent report showed that Natal's water was low on the list of B.C.'s contaminated water supplies, while recently, according to village chairman Orlando Ungaro, residents were being supplied with a mixture of mud rather than water.

Another example of the village's inadequate water system came about recently when a water pump went out of action. One had to be borrowed from Pincher Creek to maintain service to homes.

FAIR'S EARLY PAYMENT

NEW YORK (AP) — The world's fair announced Tuesday that on Aug. 1 it will pay one-fourth of its $29,829,000 in six-per-cent promissory notes—two years ahead of the due date. George Moore, chairman of the fair corporation's finance committee, said the early payment of $7,457,250 was made possible by a tremendous advance sale of admission tickets.

Oxygen Lack Caused Death Of Geologist

KASLO — Lack of oxygen in the old Wellington mine near New Denver, took the life of a Saskatchewan geologist, a coroner's jury concluded here recently.

The body of Ernest Retzlaffe, 32, was pulled from the mine by a Riondel mine rescue team June 4.

Under direction of P. E. Olson, district mines inspector of Nelson, Retzlaffe was found in the Matheson adit of the mine, which is owned by Blue Starr Mines Ltd.

Mr. Olson told of investigating the disappearance of Retzlaffe and finding air samples containing only 5.29 per cent oxygen.

Air containing 7 per cent or less will not sustain human life he testified before T. P. McKinnon, Government Agent.

B. C. Rampage, captain of the mine rescue squad of the Bluebell mine told of finding the body, about 500 to 600 feet inside the tunnel.

Constable Paul Grudniski of Kaslo described the repeated attempts to enter the mine with a New Denver RCMP constable, after having been summoned by A. F. Eckert, Retzlaffe's companion who had also been turned back in rescue attempts.

Eckert had begun a search when his partner failed to appear from the mine but gave up after deciding the air was bad

Jury members were A. Jensen R. Jones, R. Hewat, J. Jardine, W. Tyler, J. Shutty and N. Haslam.

ARTIST DIES

VANCOUVER (CP) — Artist Charles Hepburn Scott, 77, founder and first director of the Vancouver School of Art, died Sunday. He served in the Canadian Army during the First World War. In 1940 he was elected an associate of the Royal Canadian Academy of Arts.

Fighter Crashes Kills Two

HAVERHILL, Mass. (AP) — A silent and pilotless jet fighter slashed into a sleeping neighborhood early Tuesday, brushing half a dozen homes and a dozen cars before exploding into a house at the end of the street, killing two children.

Todd Gifford, 10, and his sister, Pamela, 8, died when they were trapped in their one-storey ranch house and burned to death

Their parents, Mr. and Mrs. Earl H. Gifford, escaped practically unhurt.

The pilot of the Massachusetts Air National Guard F-86, Capt. D. F. Sullivan of Boston, ejected himself from the crippled jet and parachuted into the nearby Merrimack River.

He was rescued uninjured, by a coast guard helicopter.

The crash started a three-alarm fire that damaged several other homes.

The plane caromed about 100 yards down Lackey Street, ripping up chunks of pavement, tearing down wires, bouncing into cars and brushing other homes before the fuselage buried itself in the Gifford house.

Authorities said he may have been aiming the crippled jet fighter at a large shopping centre parking lot that was in line with the path the plane took as it crashed.

Global Visitors Enjoy Moyie Museum At Kaslo

KASLO — Although the S.S. Moyie has only been opened to the public since May 15 its guest book resembles that of the League of Nations.

Visitors from China, Australia, New Zealand, Leeward Islands, West Indies, Switzerland, Scotland, England, Indonesia, Trinidad and British Guiana have signed, together with a large number from all parts of the United States and Canada.

Over 400 people have found great interest in the old sternwheeler and museum pieces on display. To date the "Moyie" has proved to be one of Kaslo's most popular tourist attractions. Mrs. Roy Green is caretaker, and she and her husband have done a great deal to promote interest and keep the ship in good repair.

Rites Held for Welsh Resident Of Kimberley

KIMBERLEY — Funeral rites took place Monday at Kimberley United Church for a district resident of almost 60 years, Charlotte Jones, widow of William Jones, who died at Bellevue Hospital in Vernon Tuesday.

She was born at Cefncribbwr, Newcastle, Wales, 88 years ago. They were married in Wales in 1899 and they came to East Kootenay in 1905. Mr. Jones was a longtime Cominco employee and died at Kimberley in 1948. She had been at Vernon since February.

Surviving are three sons, David and Edward, Kimberley; Gwyn, Greenwood; three daughters, Mary Jones, Mrs. Jean Lundeen, Kimberley; and Mrs. Violet Mullin, Princeton; ten grandchildren and a great grandchild.

Rev. Ronald Smith officiated, and burial was in Kimberley Cemetery.

GREYHOUND announces a CHANGE IN LOCAL FARES Effective August 1, 1964

Any objection may be filed with the Superintendent of Motor Carriers, Public Utilities Commission, Vancouver, B.C., on or before July 21, 1964.

GREYHOUND

REALLY REFRESHING!

Growers B.C. SPARKLING CIDER MEDIUM

FROM THE PICK OF THE ORCHARDS OF BEAUTIFUL BRITISH COLUMBIA

GROWERS WINE COMPANY LTD. VICTORIA VANCOUVER

This advertisement is not published or displayed by the Liquor Control Board or by the Government of British Columbia.

WANTED

Your Old Refrigerator in Running Condition.

$100.00 TRADE-IN

On This . . .

AUTOMATIC CUSTOM 13-CU. FT. TWO-DOOR ZERO-ZONE REFRIGERATOR-FREEZER

MODEL 137-L-31

The CGE Roto-Cold system ensures "first-day" freshness for days throughout the frost-free refrigerator section. Features include adjustable swing-out vegetable crisper, adjustable stor-a-door shelves and 2 egg racks. The large capacity separate zero-zone freezer holds 112 lbs. of food safely for up to one year. Modern Straight-line design. CGE written warranty.

$469.95

Less Your Trade $100.00

PAY ONLY $369.95

NELSON ELECTRIC CO. LTD.

Phone 352-5535

Authorized Dealer GENERAL ELECTRIC APPLIANCES

574 Baker St. Nelson, B.C.

Nelson Daily News

Established April 22, 1902 Nelson, B. C.

Published by the NEWS PUBLISHING COMPANY LIMITED, 266 Baker Street, Nelson, British Columbia, mornings except Sundays and holidays in the centre of the Kootenays with the largest daily circulation in the Interior of B.C.

Authorized as Second Class Mail, Post Office Department, Ottawa, and for Payment of Postage in Cash.

MEMBER OF THE CANADIAN PRESS
MEMBER OF THE CANADIAN DAILY NEWSPAPER PUBLISHERS ASSOCIATION
MEMBER OF THE AUDIT BUREAU OF CIRCULATIONS

The Canadian Press is exclusively entitled to the use for republication of all news dispatches credited to it or to The Associated Press or Reuters in this paper and also the local news published herein.

Thursday, July 2, 1964

Power Shift Plan of Wide Interest

Interior Secretary Stewart Udall asked the U.S. Congress recently to approve a $697,000,000 extra-high-voltage long-distance electrical transmission system on the U.S. west coast and said this is an essential element in implementing the Canadian-U.S. Columbia River treaty.

Announcing the department's plan, Udall proposed that the U.S. government invest $280,000,000 in the over-all costs which would bring Columbia River and other power from the regions of the Canadian border to Los Angeles and other parts of Southern California.

"This will place the United States in a position of world leadership in electric transmission technology," Udall told a press conference.

The transmission system would consist of two major lines, one extending from The Dalles, Ore., on the Columbia River to Los Angeles, a distance of 827 miles, and the other running from The Dalles to the Hoover Dam on the Colorado River, a distance of 830 miles.

Transmitting direct current at 750,000 volts, the system would be the world's longest direct current operation. The system would be used to ship to California surplus Pacific northwest power now being wasted at an annual rate of $20,000,000, Udall said.

It would increase power efficiency by taking advantage of seasonal and hourly differences in power usage to shift unused power northward from the Pacific southwest.

Why not extra-high-voltage, long-distance transmission across Western Canada, too?

—Penticton Herald.

More Attention to "Inner Space"

We are aware in a vague way of the vast amount of protein stored in the ocean. Birth-control advocates warn that unless the population curve is straightened out we will be forced to eat plankton steak or seaweed salad to stay alive. One gathers that mankind may be pushed into the ocean and will start using its resources as a last resort.

A far more positive and optimistic picture of the treasure-house which is the ocean is painted in a recent Reed College publication, Sallyport, by Bernard Smith, chief engineer with the Bureau of Naval Weapons.

Dr. Smith is a "living legend" at Reed, from which he was graduated in physics in 1948. He had no high school training when he was granted admission to Reed on the basis of a letter of inquiry. As a youth he had developed and tested what may have been the first ram-jet propelled rocket in this country, the magazine reports.

In appealing for at least as much attention to "inner space" (the ocean) as outer space, Dr. Smith makes one suddenly aware that Oregon's juxtaposition to 350 miles of Pacific Ocean could turn out to be its greatest natural resource.

Not only salt, but magnesium and bromine are now being successfully "mined" from the ocean. He says:

"With increased demand for fibres, paper, plastics, building materials, fertilizers, fodder and human food, more research effort will be exerted toward using the "soup" until many dilute constituents — even the plankton — will be commercially attractive."

He says phosphorite, important in phosphate fertilizer, has been found in shallow water south of San Francisco and can be easily dredged. Other sediments on the ocean floor include a 50-million-square-mile section which is as high as 95 per cent calcium carbonate. This could provide a virtually inexhaustible supply of cement-grade limestone. Red clays elsewhere on the ocean floor indicate potential alumina and copper ore.

He envisions giant vacuum cleaners sucking these resources up from the ocean bottom. He points out that although sending men and machines to the depths may require development of expensive equipment, the problem is no greater than we are tackling in trying to adapt men to the environment of the moon or planets.

One of the most imaginative of his suggestions is the possibility of self-supporting ocean cities. These floating factory towns would be made free of ocean turbulence by being raised above the waves on slender struts connecting the city to a huge, stable base floating a few hundred feet below the water line. Located in the Sargasso Sea, for example, the city would have immense supplies of organic ocean material at its disposal. The ocean being especially "fertile" at such a point, "farming" might be possible. Such a city, he says, could become completely independent of the land.

—Salem, Oregon, Statesman.

Just a Little Atom

During Franklin Roosevelt's presidency, it used to be said that if Canadians had votes across the line he would be in for life. This affectionate bit of exaggeration pointed up the fact that Canadians do have a stake in American elections becasue of the inescapable impact U.S. affairs, domestic as well as international, have on our economy and even our political destinies.

There is little room for choice between Governor Nelson Rockefeller's romance, distasteful as many have regarded it, and Senator Barry Goldwater's talent for loud-mouthed mischief in world affairs. Yet Mr. Goldwater, despite or possible because of extremist nonsense such as proposing to rush the Marines to Cuba when Castro cut off water sales to the U.S. naval base there remains a serious and powerfully-backed candidate for the nomination.

His latest bit of genius makes his elimination from the contest all the more desirable. He would use atomic arms to knock the leaves off the trees in the forests along South Vietnam's borders. Then, you see, U.S. and South Vietnamese fliers could spot rebel supply lines. True it is that the good senator is moderate in his advocacy of atomic weapons. He would employ only those of low atomic yield. Somehow this reminds one of the classic saying about the application of just a little inflation to the dollar.

Canadians find themselves in the odd position of agreeing with both UN Secretary-General U Thant and UN Russian spokesman Federenko in their comments on Mr. Goldwater's instant-autumn formula for South Vietnam's woods. Mr. Thant's diagnosis, diplomatic only to the extent that he did not name the author, was that anyone who would propose such a step was out of his mind. The Russian was as blunt: He suggested that the senator from Arizona be placed in a straitjacket.

—Guelph Mercury.

Missionary's Downfall, Farmer's Daughter in New Young Fashions

By JEAN SPRAIN WILSON

NEW YORK (AP) — Some saucy young fashions by Oleg Cassini shared the limelight with exotic Indian models wrapped in 14-carat gold saris.

Just as contrasting as the subjects were the backgrounds for these two shows Monday, both a part of the American designer series arranged by Eleanor Lambert for style writers previewing fall collections at the world's fair.

Among the knee-length daytime dresses modelled were those with military flavor—brass buttons and epaulets.

Low-belted dresses had flirty short skirts. Some with satin form-fitting sheaths were dressed up with white collars and cuffs.

USE WHITE TOUCHES

White touched up black dresses. A wide white collar, for example, framed the bare back of a slithery black crepe Cassini affectionally calls "Missionary's Downfall." A white, big-sleeved blouse kept the "Farmer's Daughter" model from exposing too much in her low cut gown with its zany jewelled suspenders.

Cassini's most modest answer to the topless trend is a black velvet floor-length gown with a nude colored fabric bodice laced with velvet lattice work.

Indian models then introduced designer Adele Simpson and her sari-inspired clothes.

Created at the request of the Indian government from rich silks and brocades, the princess formals, mandarin coats, tunics, or theatre suits had simplicity of line.

SHOWS TROUSERS

Monday night, Norman Norell, showed trousers for women.

A few years ago Norell created a stir by making the culotte skirt respectable daytime dress. Every year since the designer has dallied with a version of the divided skirt, long or short, pleated, harem or bell-bottomed.

This year's trouser, crisply creased and slim-legged, is for travelling or for country living.

Worn over these are jersey vests, short, double - breasted raglan sleeved overcoats with perky double collars that cup the chin, or loose smocks.

Interpreting the News

The stop - Goldwater movement in the Republican party now has reached its high point with the dramatic return to the United States of Henry Cabot Lodge to warn his fellow Republicans they cannot risk the nomination of an impulsive, imprudent man.

Throwing his full support behind trailing Pennsylvania Governor William Scranton, the former ambassador to Saigon says he will get on the telephone and call as many influential party officials as possible—even former president Eisenhower.

He will do this on behalf of Scranton because at this late date he could not embark on a national speech - making campaign.

Despite the dramatic flair of Lodge, close associate of Richard M. Nixon who was beaten by the late president John Kennedy in 1960, the question being asked by some political analysts is whether the moderates have been hit by a disease known as "too little and too late."

MANY QUESTIONS ASKED

If Lodge felt the political situation so critical, why did he wait so long before returning to the national scene to do battle against the Arizona arch-conservative who has publicly talked of the possibility of defoliating Vietnamese jungles with small atom bombs?

Why did Scranton himself wait so long before announcing his candidature for president? And why is the kingmaker of them all, former president Dwight D. Eisenhower, so reluctant to come out in full armor against the Goldwater forces?

The evidence is that the moderates are relatively weak and isolated from the hard core of the new Republican party. Geographically, the old guard is split. The old international spirit of the Republicans of the northeastern states is no longer acceptable to the deeply nationalistic spirit of the south and west.

Undoubtedly, Lodge's outspoken criticism of Goldwater will damage some of the senator's prestige. National polls suggest that if the rank-and-file Republicans had their way, they would support Scranton for the presidency—not Goldwater.

DELEGATES DECIDE

But delegate votes—not rank-and-file street views — count. Goldwater is an old campaigner who knows the ropes. Surveys indicate he has amassed sufficient delegate support to capture the nomination on the first ballot at San Francisco, despite Scranton's conviction that Goldwater can be stopped.

It is questionable whether Lodge alone can turn the tide. His own national prominence still requires answers to his role in the overthrow and murder of Ngo Dinh Diem and his brother in South Viet Nam last year. It has not yet been publicly determined what responsibility rests with Lodge in the failure of the Vietnamese to beat back the Viet Cong.

And despite the praise heaped on him by President Johnson, some Republicans are said to be wondering whether in fact Lodge returned because he no longer was found effective in Saigon.

Goldwater has remained silent in the face of Lodge's initial attack. Undoubtedly, the senator is preparing his counter blows to strip some of the glamor from Lodge's big shoulders.

CIVIL DEFENCE

Rescue trucks with full rescue equipment are now stationed in each zone in the province. They are available for training at the municipal level. Provincial instructors may be brought in for training and local candidates may be sent to Vancouver on courses.

Today's Cuba an Inferno Castro's Sister Charges

CP from AP-Reuters

MEXICO CITY — Fidel Castro's sister Juanita has defected, charging that the Cuban prime minister betrayed his revolution and sold out Cuba to the Russians.

She compared the Castro government with Nazi Germany, saying that terrorism, religious persecution and espionage were the rule.

"The people of Cuba are nailed to a cross of torment imposed by international communism," Juanita Castro Ruz said Monday night in an emotion-charged statement to Mexican television commentator Guillermo Vela.

With tears in her eyes and a breaking voice, the 41-year-old woman read a six-page denouncement of the Cuban regime headed by her brothers Fidel and Raul.

Miss Castro, one of seven Castro brothers and sisters, refused to say how she came to Mexico from Cuba. She may have been aboard a Cuban airlines plane that arrived Monday. Her sister Emma has lived in Mexico City since her marriage three years ago to a Mexican engineer.

ABANDONED IDEALS

Miss Castro said she had supported her brother's revolution against dictator Fulgencio Batista by collecting money, arms and medicine both in Cuba and abroad. After his victory she dedicated herself to building schools and hospitals, she said, but she soon realized Castro had abandoned the ideals of his revolution and "we were being deceived."

She said there are now 75,000 political prisoners in Cuba and the island is "an enormous prison surrounded by water."

Deteriorating conditions in the last few months finally forced her to flee, she said.

She reported the Cuban people lack food, clothing and other essentials and wonder what happened to the $63,000,000 in medicines which Castro received in exchange for prisoners captured in the 1961 Bay of Pigs invasion.

Exile sources said Miss Castro had been investigated twice by her brother's secret police on Castro's orders — once because of an alleged link with a black market operator and then for her work as a government department head.

Miss Castro said she had helped others "escape from the inferno of today's Cuba," adding Castro's secret police are "comparable to the worst elements of Hitler's Gestapo."

Castro's regime, she continued, subjects political prisoners to inhuman treatment, directs subversive infiltration throughout Latin America and persecutes churchmen.

"I myself witnessed how my brother's militiamen opened fire upon a Catholic demonstration in which I participated," she said. "I saw the boy carrying the banner of the Virgin of Charity beaten to death by these men."

She said anti-Castro groups inside Cuba are "anxious to receive help as soon as possible" but are not strong enough to bring down a government "supported by thousands of Russian troops."

She called on the Organization of American States to support "definite action" against the Castro regime.

HELPS CUBANS LEAVE

"I helped many Cubans leave the hell that is Cuba today. I helped by arms and with counter - revolutionaries. I helped send medicines and food to political prisoners and tried to save some from being shot."

She said she maintained her government friends to pass information to anti-Castro groups.

"A friend very high in the government told me the state's security department has an important section dedicated solely to teaching espionage and guerrillas in Latin America.

"This section prepares false documents, trains special personnel in espionage and subversion, and prepares Cuban diplomats who will work in countries friendly to Communist Cuba."

She said Cuba's diplomatic pouches were used for propaganda and instructions to guerrillas.

Agents from other Latin American countries entered Cuba to be trained by the Castro government, she said. "These individuals are trained as guerrillas and agitators and are returned to their respective countries."

Williston Sees Depression If U.S. Stops Buying Forest Goods

KAMLOOPS (CP)—Lands and Forests Minister Williston said Monday British Columbia would be hit with "the biggest depression we have ever seen" if the United States stopped buying forest products.

The minister, speaking after sod-breaking ceremonies for a new $15,000,000 bleached Kraft mill, said the American market takes 70 per cent of the wood materials produced in the province.

"We are in a North American Common Market and we in B.C. are more attached to it than anyone else," said Mr. Williston.

The mill, being constructed for Kamloops Pulp and Paper Company on a 160-acre site at nearby Mission Flats, will employ about 200 persons when it starts production in 1965. Initial capacity of the mill will be 250 tons daily.

The mill will require 170,000 units of wood chips a year and contracts have been signed by some local sawmills and others are under negotiations.

Speaking at a banquet following the sod-turning, Mr. Williston predicted the future would see a revolution in the handling of raw materials for the logging industry.

He said that with the industry geared to a pulp economy, the log can provide three times as much as under the sawlog economy resulting in better utilization of the forests.

Mr. Williston said the day was coming when "this round stuff (small logs) down to seven inches with four inch tops" will be barked, contoured for sawing by chippers at the rate of 20,000 feet an hour to provide material for both the pulp and sawlog industries.

W. Ralph Thomas, division controller of Weyerhaeuser's pulp and paper board division, was named vice-president and general manager of Kamloops Pulp and Paper Company. Weyerhaeuser of Tacoma, Wash., owns 51 per cent of the Kamloops company.

Bernie Hoffman of Hoffman Construction Company of Portland, Ore., said his company had formed a Canadian company—Hoffman Construction of Canada—to build the mill under an arrangement unique for Canada.

He said the company would build the mill, provide engineering services and procure equipment, all at a fixed price with a guaranteed completion date not later than December, 1965.

Between 500 and 600 persons will be employed during construction of the mill and the weekly payroll is expected to be more than $50,000.

BACK TO 'NORMAL'

HONG KONG (AP) — Hong Kong goes back on "normal" water rations Wednesday after 13 months of two buckets daily a person. Normal water rations in Hong Kong are eight hours supply a day. A typhoon last month broke the drought with more than 10 inches of rain.

HUBERT

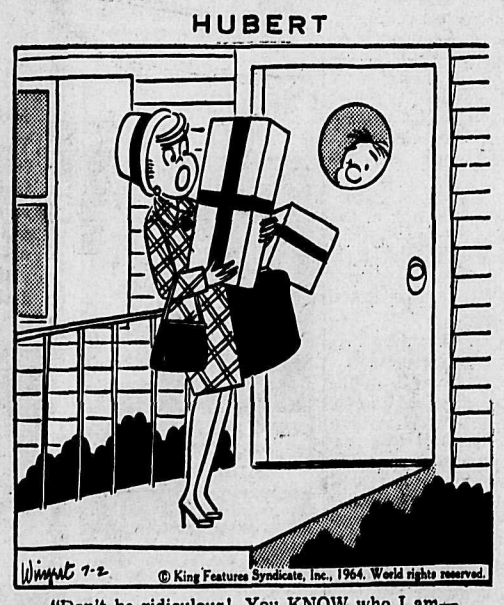

"Don't be ridiculous! You KNOW who I am—OPEN THE DOOR!"

Word of Life

And behold, I come quickly; and my reward is with me, to give every man according as his work shall be. I am Alpha and Omega, the beginning and the end, the first and the last.—Revelation 22:12,13.

Today In History

TODAY IN HISTORY
By THE CANADIAN PRESS
July 2, 1964 . . .

In line with growing movements in Europe, the new fascist party in Canada —the National Unity Party — named as its leader Adrien Arcand of Montreal, and began to press for North American Jewry to be sent into isolation in Africa. Following the cessation of hostilities in 1946, Arcand reformed his party, but has dropped out of sight in recent years.

1942—Axis forces which had occupied Tobruk were stopped at El Alamein.

1961—Author Ernest Hemingway was found dead from gunshot wounds.

Ontario Minister Faces Delinquency Charges

CHATHAM, Ont. (CP)—A 45-year-old United Church minister was released on $1,000 personal bail Monday after being charged on eight counts of contributing to juvenile delinquency.

Rev. Russell Horsburgh was remanded to July 8 without plea after a hearing in camera before Magistrate Ivan B. Craig.

Crown Attorney Blake Ward said the case will be heard in juvenile court because of his concern for the names of the young persons involved.

C. E. Perkins, defence counsel, said the charges were to the effect that Mr. Horsburgh had knowingly and wilfully contributed to juvenile delinquency by promoting, encouraging and providing accommodation where sexual intercourse could take place.

The dates of the charges ranged from last Dec. 1 to June 1.

ORGANIZES CLUB

Mr. Horsburgh, married and with two sons, organized the Shuffle Shop in the church basement shortly after his arrival in Chatham four years ago. The club was a Friday night affair for teen-agers who had been involved with the law.

The members, about 25 boys and girls, danced to records, played billiards and conducted discussions on many subjects, including sex and teen-age dating. Mr. Horsburgh supervised the meetings.

Members of the club pledged themselves to observe a set of rules that included no smoking at the Shuffle Shop, no profanity and help in looking after church property.

BOYS CRASH LAND PLANE

SCHENECTADY, N.Y. (AP) A stolen, single-engine aircraft carrying two North Adams, Mass., boys—aged 15 and 13—crash-landed in a large parking lot on the city's west side Tuesday, police said. Police reported that the 15-year-old pilot and his companion were unhurt when the plane ran the length of the 300-foot-long parking lot and smashed into a wire fence at the rear of the General Electric Company Plant.

Barkerville Relives Gold Rush Days

BARKERVILLE, B.C. (CP)—A rollicking past built on a gold rush came to a lucrative present for Barkerville Tuesday —on a stream of tourist dollars.

A variety show in the restored Royal Theatre will open the third annual tourist season, capturing again the color of a by-gone era when this Cariboo district town was said to be the largest west of Chicago and north of San Francisco.

In those days it had swarms of gold-seeking miners. Today it has swarms of tourists—100,000 of them last summer—coming for a look at the restored town to see what things were like in the 1800's.

The town grew up along the banks of Williams Creek after Billy Barker, a Cornish sailor, found an estimated $600,000 in gold on a strip of ground some 600 feet long.

The B.C. government, which undertook the restoration of the town as a centennial project six years ago, is now spending $200,000 a year to bring the dilapidated buildings back to what they were before the creek was stripped of $50,000,000 in gold.

RESTORE OLD BUILDINGS

Of the community's 120 buildings, only 15 were still standing when the project began. About 40 of the buildings have been restored, including the gold commissioner's office, Wellington Moses' barbershop and the Wake-up Jake Restaurant.

Visitors can pan gold in Williams Creek, chat with a few old timers and stroll through the terraced hillsides where Chinese used to grow vegetables for hungry miners.

Or they can catch an authentic 1890 stage coach to travel the two miles to the restored Richfield court house, where "Hanging Judge" Matthew Baille Begbie—portrayed by actor Roy Cooper of Vancouver — holds morning court sessions.

The old - time variety show, which opened the 1964 season Tuesday, runs twice a day Tuesday through Sunday for 10 weeks. Produced by Fran Dowie, the show features a magician's act and vaudeville routines and songs by Candy Kane, Dowie's wife, and Tom Hawkins and Van Luven.

Name Conciliation Officers For I.W.A. Dispute

VANCOUVER (CP) — Conciliation officers have been appointed in disputes between the International Woodworkers of America and northern and southern Interior logging operators.

The IWA announced here that E. P. Fisher, whose recommendations were the basis of settlement between coast operators and the union this year has been appointed to deal with the dispute with the Northern Interior Lumbermen's Association.

Talks are slated for Prince George July 6-8.

Robert S. Raguin has been named in the dispute between the union and the Interior Forest Labor Relations Association, representing southern Interior operators.

No date has been set for talks but they will probably be held in Kelowna.

The union is seeking wage parity with the coast which would bring rates to $2.23 an hour from $1.89.

Racial Boss Campaigns To Drive Negroes North

By PAUL WILLS

ST. AUGUSTINE, Fla. (AP) Holsted (Hoss) Manucy, a tough, barrel-chested man wearing an old cowboy hat, commands a big, well - organized army here in a furious fight against racial integration.

Its goal, Manucy says in his thick, slow southern drawl, is "to keep our kids white kids for the next 100 generations" in this tourist city now in the throes of daily racial violence.

Manucy's group claims 1,476 members and a better communications system than the regular law enforcement agencies. It has frequently given aid to the police and sheriff's office.

Right now it is working on its own, around the clock, in an effort to blunt the assault of St. Augustine's racial barriers by Dr. Martin Luther King's Southern Christian Leadership Conference.

"We're not responsible for the rock throwing in the square or the fighting on the beach," Manucy says. "That was done by kids who are not members. We can't control every kid."

SAVED ONE LIFE

Manucy was credited with saving a policeman's life by wresting a gun from a white man angered because officers used tear gas to stop a white counter-demonstration.

Manucy's organization is called the Ancient City Hunting Club. It has a clubhouse and a hunting preserve.

Recently, when federal Judge Bryan Simpson saw Manucy's name on a list of special deputies, he noted that Hoss was an ex-convict and wondered if his club wasn't a branch of the Ku Klux Klan.

"Sure, I've got a record," Manucy said. "Everybody around here knows that. It's a whisky record. I never stole anything.

"We're not tied to the Klan in any way, although I'm not knocking the Klan. It's a wonderful organization."

Last week, Manucy's organization kicked off a campaign to have white employers fire their Negro help. Some, he says, already have done so and others will follow suit.

HAVE TO GO NORTH

"A nigger can't make a living without a white man," Manucy says. "He will have to go north, where the welfare cheques are bigger.

"That's the way to win this fight without bloodshed."

Manucy and Sheriff L. O. Davis, who are close friends, are credited by many with helping to prevent violence by whites.

Manucy says he has received many threats. Bricks have been thrown through the windows of his cars. Last year, a shot was fired into a car driven by one of Manucy's sons, killing another man in the car.

But Manucy says he isn't afraid. "There's no white man scared of a nigger. That's a proven fact in St. John's County."

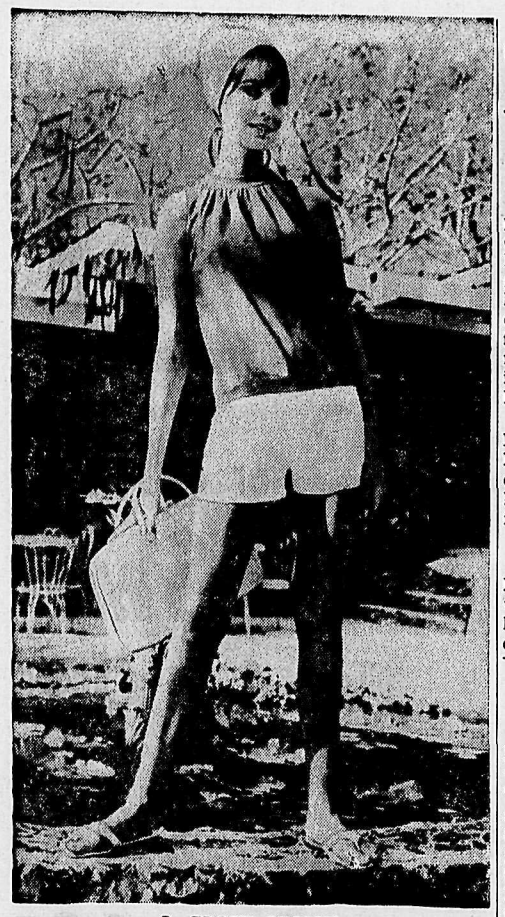

By TRACY ADRIAN

FEMININE PLAYSUIT. From Aileen comes an outfit created for fun in the sun that is charmingly feminine. Both the overblouse and shorts are of cotton knit. The top is sleeveless and is gently shirred at the high neckline. It is banded at the bottom and teamed with smooth-fitting short shorts.

Crippled Youngster, Well Known In Nelson, Gets Coveted Badge

Presently in the Shrine Hospital in Portland, awaiting an operation, 10-year-old Barbara Brown of Victoria is a paraplegic, crippled from birth. She is known in Nelson where her parents, Mr. and Mrs. W. W. Brown, formerly lived, and was recently recipient of a Badge of Fortitude in her Brownie pack at St. Phillips Church Hall in Victoria.

Presentation of the award to Barbara by Area Commissioner Mrs. W. S. Emmerton, was publicized in the Victoria press and has come to the attention of friends living in Nelson.

The story follows:

"Brownies of the 34th Victoria Pack at St. Phillips church hall, watched proudly Friday when Brownie Barbara Brown, 10, received a Badge of Fortitude from Area Commissioner Mrs. W. S. Emmerton.

"This award, given only to a Brownie, Guide or Ranger who has shown outstanding courage and endurance under real suffering, Barbara richly deserves. The daughter of Mr. and Mrs. W. W. Brown, 3205 Freshette, she is a paraplegic, crippled from birth. She has undergone numerous painful operations.

"She is brought from school to meetings every week by Bunny Bus and has never missed a single one since joining the pack. Once deposited on the floor she is on her own. She does not bring her wheelchair to Brownies, finding that she can more completely enter into the pack games and activities by crawling.

"Her courage and cheerfulness are never-ending and her intense enthusiasm continually inspires all her companions. She has managed to earn her Brownie Golden Bar, passing all the same tests as the other girls except skipping, for which a difficult balancing feat was substituted.

Barbara's mother and father, her Brown Owl, Tawny Owl, Division Commissioner with friends and those who have taught her attended the presentations and it was difficult to say who, among them, felt the greatest pride."

Deer Park

DEER PARK — Mr. and Mrs. Fred Massey of Lumby were weekend visitors to Deer Park. They were accompanied by a son and his family and a daughter, Mrs. Maude Bush. Five years ago the Masseys made their first trip back to Deer Park since leaving here in 1914, to make their home at Olds, Alberta. Mr. Massey is a spry 88 years young and Mrs. Massey will soon have her 85th birthday.

Mr. and Mrs. Gordon Rathbone and children of Nelson were recent visitors to Deer Park.

Recent visitors at the home of Mr. and Mrs. Fred Briggeman were Mr. and Mrs. R. Seaman, son Dean and daughter Dana, Mrs. J. V. Briggeman, Mrs. L. Elder, R. Wylie, W. Briggeman and Mr. and Mrs. J. Bunn and son Paul, all of Trail.

Mr. M. A. Kirkendall is spending a holiday at Procter, where he is the guest of his son and daughter-in-law, Mr. and Mrs. C. M. Kirkendall.

Misses Louise and Nancy Merlo of Warfield are spending a holiday at the home of their grandparents, Mr. and Mrs. O. P. D'Andrea.

Visitors at the home of Mr. and Mrs. C. T. Williamson included the latter's parents, Mr. and Mrs. J. Reimer, Mrs. S. Doell, Mr. and Mrs. W. R. Rempel and H. D. Epp, all of Renata, and Miss Jean Stainton and her brother John of Castlegar.

The final meeting before summer recess of the Deer Park WI was held at the home of Mrs. H. Coleman. The secretary informed the members that a birthday gift of three dollars had been sent to the adoptee, John Arneill, and a wreath of flowers sent to a bereaved family.

Mr. and Mrs. R. Briggeman and children and Mr. and Mrs. F. Briggeman were visitors in Robson, at the home of Mr. and Mrs. LeRoy Briggeman and in Kinnaird at the home of Mr. and Mrs. Norman D'Andrea.

Latta-Brommeland Wedding

Trail, Nelson, Vancouver Guests at Kinnaird Rites

KINNAIRD — White bows marked the guest pews and baskets of pink and white peonies provided the background when a late afternoon ceremony solemnized in the Kinnaird United Church June 13 united in marriage Doris Margaret, daughter of Mr. and Mrs. O. Brommeland of Kinnaird, and Mr. Nelson George William Latta, son of Mr. and Mrs. N. W. Latta, also of Kinnaird.

Rev. F. H. Willey officiated.

Mrs. F. O. Oddie presided at the organ while the bride, lovely in a waltz-length gown of chantilly lace, entered the church on the arm of her father, who gave her in marriage. They were preceded down the aisle by the bride's only attendant, Mrs. Vic Lindow, as matron of honor.

The white lace of the wedding gown was worn over satin. Lily-point sleeves and a shoulder-length veil cascaded from a pearl tiara complemented the bride's ensemble. A diamond pendant, gift of the bridegroom, was her single ornament. She carried a white orchid encircled by sweetheart roses.

Mrs. Lindow wore a gown of pink chiffon over taffeta with headpiece to match, and carried a bouquet of pink carnations.

Mr. Dennis Austin of Montrose was best man. Mr. Bob Brommeland and Mr. Gary Brookes, both of Kinnaird, ushered the guests to their pews.

Mr. Don Oddie of Kinnaird sang a selection from Mozart's opera, "The Magic Flute," entitled "O' Isis and Osiris."

A wedding reception followed the ceremony and was held in the Kinnaird Improvement Society Hall, where tall tapers in white flanked a three-tiered wedding cake, which centred the bride's table.

The bride's table was laid with a hand-crocheted tablecloth. The bridal theme in pink and white was also carried to the guests' tables in low vases of pink and white carnations.

The bride's mother wore a beige sheath dress with matching jacket, which opened over a lace bodice. Her accessories were white, with a pink carnation corsage. Mrs. Latta chose a fitted dress in ivory with red accessories and red rosebuds en corsage.

Master of ceremonies Mr. Mel Begley of Trail read telegrams of congratulation from Prince Rupert, Vancouver, Calgary and Hamilton, Ont. Mr. Vic Lindow proposed the toast to the bride. The matron of honor was toasted by Dennis Austin. Grace was said by Mr. Willey. Members of the CGIT were serviteurs for the wedding dinner.

For a wedding trip to Grand Coulee and points in the northwestern United States, the bride changed to a yellow suit with white accessories and pink carnation corsage.

Out of town guests were Mr. and Mrs. R. Tanner, Lloyd and Lorraine, Mr. and Mrs. M. Begley, Mr. and Mrs. W. Kassian, Mrs. F. Shields, Mrs. D. Adcock and Miss Jane Hamson, all of Trail; Mrs. C. Latta and Mr. and Mrs. G. Latta, Gordy, Billy and Tommy, all of Nelson; and Mrs. R. D. Hobson of Vancouver.

BAPTISMS HELD AT INVERMERE, WINDERMERE

INVERMERE — Rev. Gavin Rumsey officiated at two baptisms at the Mineral King Mine at Toby Creek when the infant son of Mr. and Mrs. Sergio Pasin, Marco Luigi, and the infant son of Mr. and Mrs. Gunther Polivka, Glenn Olaf, were baptized.

In a double ceremony at Christ Church, Invermere, Mr. Rumsey baptized the infant son of Mr. and Mrs. Brian Park of Windermere, Larry Stepen. Godparents are Miss Nancy Kamikawaji and Harold Kamikawaji. Also baptized was the little son of Mr. and Mrs. Richard Kamikawaji of Waterton Park, Gary Charles. His godparents are Mr. and Mrs. Ronald Chant of Waterton.

At St. Peter's Church, Windermere the little son of Mr. and Mrs. Archie Romane was baptized Dean Bradley. His godparents are Miss Sharon Romane and David Romane.

An heirloom christening robe belonging to her godmother was worn by the tiny principal in a baptismal ceremony at Christ Church, Invermere. Jacqueline Edith, the infant daughter of Mr. and Mrs. Michael Fenwick of Invermere was baptized at the Sunday morning service, at which Mr. Rumsey officiated.

Her godmother, to whom the gown belonged, Mrs. C. R. D. Mackintosh of Calgary, was present. Mr. Mackintosh stood in proxy for John F. Woodward of London, England, the child's uncle, and Miss Susan Denyer of Calgary stood in proxy for Mrs. Ian Farquhar of London, Ont.

A reception at the home of Mr. and Mrs. Fenwick followed the ceremony. The home was decorated with vases of red tulips donated by Mrs. Hugh Blunt of Akiskinook.

Books Collected for Tanganyika Students

MONTREAL (CP) — Girls from four Montreal colleges are building a library of English-language books for a girl's school in Tanganyika.

The African school, Rosary College, at Mwanza on the shores of Lake Victoria, offers a full secondary course, modelled on the British educational system, with the possibility of students going on to college instruction. Direction there is under the guidance of the American Maryknoll sisters with the assistance of a number of lay teachers.

The Montreal girls—from the colleges of Marianopolis, Marie-Anne, Regina Assumpta and Jesus-Marie — decided on this project after they learned of the work of Canadian male students from Sainte Marie College at Kaengesa and Mpanda, where a building project has been undertaken.

Four girls involved in the project here will go to Tanganyika to help organize the library. Following their eight- to 10-weeks stay, students from the Tanganyika school will take over the library.

The books collected, mostly textbooks printed after 1958, cover varying subjects from history to home economics. Plays, novels, encyclopedias, books on art and travel, are still being sought.

To prepare for their trip, the Montreal girls are being taught Swahili, the most widely spoken language of East Africa, under the direction of Sister Jeanne-Mance of the White Sisters of Africa who spent eight years working in that continent.

The Rosary College students insist—in return for the help offered them through the project—on collecting material from various parts of Tanganyika so the girls can set up an African ethnological museum in Montreal.

ST. ANDREW'S AWARDS DAY HELD AT KASLO

KASLO — St. Andrew's United Church Sunday School held its awards day recently.

Certificates for perfect attendance were presented to Stephanie Grove-White, Vivian Morton, Ray Baba, Jeannine Grove-White, Tommy Humphries, Debbie Matthews, Caroline Baba, Patty Humphries, Wendy Matthews, Jake Humphries, Lois Grove-White, Anne Baba, Mary Humphries, Lurane Lanterman and Donald Adams.

Special awards were presented to Gillian Matthews for her ninth year of perfect attendance, and Penny Drayton for her 14th year of perfect attendance and services as pianist.

Tom Handley, church organist, received a going-away gift.

Mr. and Mrs. Adams presented a framed portrait of Sallman's "Head of Christ" to the Sunday School.

New Denver

NEW DENVER — Mr. and Mrs. E. Doney Jr., and daughter, Karen, of Cranbrook have been spending a few days here with the former's mother, Mrs. E. Doney, Sr., and Mrs. Doney's mother, Mrs. M. E. Aylwin.

Miss Yoko Matushita of Toronto is visiting for three weeks with her brother, S. Matushita and family.

William V. Bell and sister, Miss B. Bell, have returned to their home in Rosebery after three weeks in Vancouver.

Mr. and Mrs. A. E. Thomas of Field, B.C., have returned to their home in New Denver.

Mamo Takenaka returned to Calgary after spending a week with his parents, Mr. and Mrs. N. Takenaka.

Mr. and Mrs. Garry Wilson and family of Castlegar have taken up residence on Sixth Street in the T. M. Leask cottage.

Mr. and Mrs. J. V. Kershaw left for their home in Vancouver after being the guest for several days of Mr. and Mrs. T. M. Leask and also visited Mr. and Mrs. J. Taylor. They are longtime friends of the Leasks and Taylors.

By ALICE ALDEN

EASY WEAR — Beautifully cut, simply detailed dresses, as comfortable as they are easy to look at, make perfect city summer dressing. Ceil Chapman has done such a series, nicely expressed by this design in a linen-like fabric. The black dress is garnished with white and there is new shoulder width and a low tab belt for the long overblouse.

By ALICE ALDEN

CORDUROY IN THE SWIM. How about translating corduroy into a dashing swimsuit? Well, it's been done and here it is. One may swim or sun beautifully in the pure, uncluttered lines of a close-to-the-body V-neck maillot worn with or without a belt. The stretch nylon, narrow-wale corduroy suit is available in bright red, blue, lilac or black.

About the Town

PHONE 352-3552

In Nelson to attend the funeral of J. J. Boyd, pioneer Nelson printer, Monday, were Mrs. Boyd's daughters, Mrs. C. Pearcey of Vancouver and Mrs. Carl Locatelli of Victoria, and son, Fred Donovan of Cranbrook, Mr. Locatelli and Mrs. Donovan, and C. Burt of Langley, B.C., Mr. Boyd's oldest friend.

* * *

Miss Marilyn McEwen, student nurse at the Royal Victoria Hospital in Montreal, is home to spend her month's holidays with her parents, Mr. and Mrs. J. J. McEwen, 515 Fourth Street.

* * *

The Dorothy Franklin Mission Circle of First Baptist Church held its annual dinner meeting at the home of the president, Mrs. Fred Joyce, 802 Ninth Street. A devotional hour followed the dinner, with news from missionaries in India, Bolivia and Angola. A social time was enjoyed, with games and refreshments.

* * *

Mrs. Janet Coates and Cliff Carne were top winning pair in north and south in this week's seven table Mitchell match point bridge game, with Mrs. J. Kilpatrick and Mrs. George Gelinas top pair in east and west. Mrs. Harold Lakes and Mrs. R. H. Bradley were second in north and south and Mrs. Louise Thast and Mrs. Lorraine May were third, while Mrs. Tom Whitehead and Mrs. George Madore were second in east and west and Mrs. J. M. Harts and Chip Chamoise of Kamloops were third.

New Denver

NEW DENVER — The Knox Presbyterian Church Ladies' Aid held its meeting at the home of vice-president Mrs. Susan Flint Thursday evening.

Devotiona period was given by Mrs. G. Butler; meetings will be adjourned for summer months.

A social evening was enjoyed by all.

The Turner Memorial United Church Women's Association met at the home of Mrs. H. Gilroy.

Mrs. W. Thring read the devotional. It was established that a special paint will be applied to the church windows to give them a crystallized effect.

Meetings will be adjourned during July and August.

Lunch was served by the hostess.

KASLO HOSPITAL AUXILIARY TO PURCHASE NEEDS

KASLO — Purchase of a variety of needed equipment for the Kaslo Victorian Hospital was authorized at a recent meeting of the Ladies' Auxiliary.

One dozen foot stools, one dozen folding bed trays, two three-panel screens, two triangular patient helps and two toilet safety rails were ordered. Prices are to be obtained on patients chart stands.

A bake sale and a coffee party will be held in July.

MINISTER ACQUITTED

UMTALI (Reuters) — Rev. Ndabaningi Sithole, president of Southern Rhodesia's Zimbabwe African National Union, was acquitted Monday on two charges of making subversive statements. Sithole pleaded not guilty but admitted he referred to Southern Rhodesia's "unjust laws" and "rubber stamps of injustice" in speeches he made here last March. Judge C. A. Redfern said there was no suggestion that Sithole had acted from corrupt or improper motives.

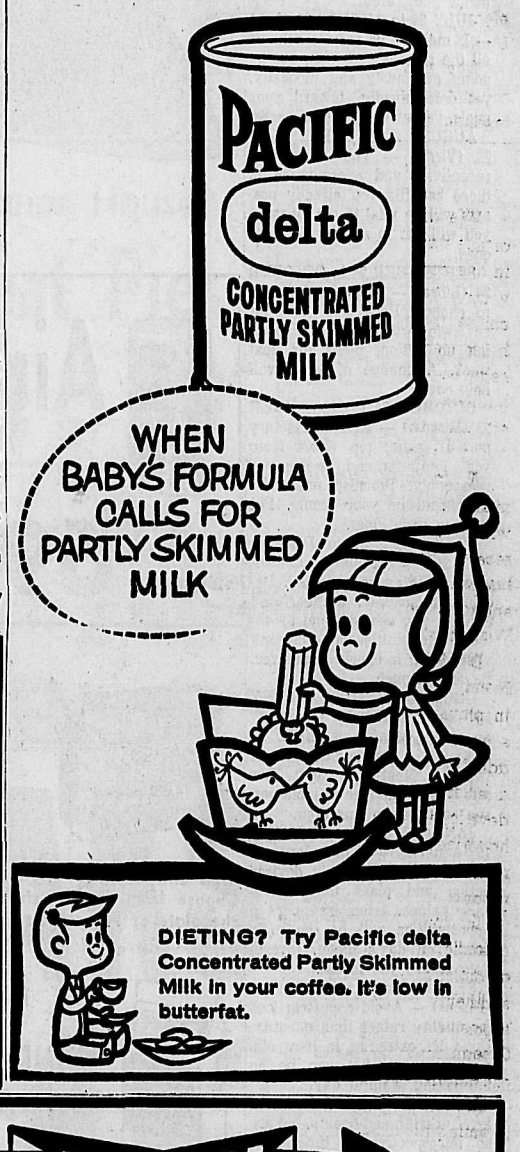

Taylor's . . . for fine fabrics

MATCHING DENIMS
Plain and Striped.
36". Reg. $1.29. Special ..... 95¢

POLISHED PRINTS
38" Sanforized.
Reg. 89c and 95c. Special ..... 69¢

TERRY TOWELLING
Printed and Plain.
36". Yard $1.79

WABASSO PRINTS
300 yards fast color.
Special, yard ..... 49¢

Taylor's Dry Goods

Phone 352-5715 624 Baker St.

Hints From Heloise

By Heloise Cruse

Dear Heloise:

I would like to pass along a hint to campers or hunters who make their temporary homes in tents.

Dampness is always a problem — but we have solved a portion of it.

We sleep on the floor of our tent (without cots). In the morning, when airing out blankets and sleeping bags, even with a good layer of newspaper for insulation, the floor of the tent would show a great amount of moisture.

The solution, therefore is . . . before pitching a tent, lay a plastic drop cloth on the area which has been cleared. These drop cloths can be bought at paint stores for about a dollar and they are usually 9 x 12 size. Be sure to cover all of the floor area of your tent.

Then place the tent over this plastic. In the morning you will have no wet floor!

We used this method for a week while camping in a damp area.

Now if someone could just find out how to keep dampness out of the clothes we put on in the morning, we would appreciate it.

Mrs. J. Kroll

* * *

Anybody know? If so, do write to Heloise in care of this paper. Letters do not have to be signed.

Heloise

* * *

Dear Heloise:

If you have an extra bowl brush holder in the bathroom — instead of letting it sit idle, store extra rolls of toilet tissue in it. Mine holds four rolls nicely. The tissue is handy — and best of all, it gives more space in the linen closet.

Mrs. R. W. Spruce

* * *

Dear Heloise:

When I was eight years old, I showed my mother a trick for making a meat sandwich.

She thought I was crazy for salt and peppering the bread instead of the meat until I explained to her that the salt and pepper didn't bounce off when I shook it on the buttered bread, and that it was distributed more evenly over the sandwich.

Billy Dean

* * *

Dear Heloise:

Take a fruit jar and fill it with flour, salt and pepper to taste and mix it well. Punch some holes in the lid with an ice pick and it's the most wonderful flour shaker in town.

By using this to shake over the grease when making gravy, I never have lumps. It is also wonderful to flour meats with, and easy to refill.

Mrs. R.

* * *

Dear Heloise:

We use a lot of lemon juice, so I squeeze lemons and fill my freezer trays. When the juice is frozen, I release the cubes and transfer them to a plastic bag and leave them in the freezer.

If the children want lemonade during the summer we add a cube to a glass of water, sugar, etc., and it's ready in a jiffy.

A cube of this juice is nice to put in a glass of coke, too.

Mrs. M. Schnalli

* * *

Dear Heloise:

After I wash my hand-knit bedspread or crocheted table cloth, I use my curtain stretcher to dry them. They always come out perfectly square.

Fold the cloth in half. Then put it (folded double) on the stretcher. Take any starch (homemade or purchased), put it into a finger-type squirt bottle and spray away.

After drying, the folded side which has been attached to the nails may be laid flat and restretched (leaving the pricked part in the middle of the curtain stretcher) and spray starched again. This will eliminate all the folds.

If a woman does not want the trouble of restarching, she may dampen a wash cloth and press the center fold on her ironing board. At any rate, the cloth always come out a perfect square.

Helen White

COULDN'T KEEP HER AUDIENCE WAITING

PIKESVILLE, Md. (AP) — Actress Gloria de Haven was given a suspended $10 fine Monday for speeding to a Saturday night show for which she was late.

"I just couldn't keep 2000 people waiting," she told a magistrate.

The 38-year-old actress is playing in The Sound of Music at a summer theatre just outside Baltimore.

A state policeman said he stopped her not far from the theatre. "She was passing everything in sight," he testified.

Your Individual Horoscope

Look in the section in which your birthday comes and find what your outlook is, according to the stars,

For Friday, July 3, 1964

MARCH 21 to APRIL 20 (Aries) — Being yourself may be the hardest task before you. But it is important. Don't pull in two different directions, a tendency now.

APRIL 21 to MAY 21 (Taurus) — Above-average possibilities, but take care not to over-expand. Your success in financial enterprises will depend largely on good judgment and resourcefulness.

MAY 22 to JUNE 21 (Gemini) — Don't push too strenuously to get through this day or you will be unnerved, causing others to misjudge you and your intentions. There's an advantage in patience.

JUNE 22 to JULY 23 (Cancer) — Maintain an intelligent critical distance from those who do not hold to your principles while you also aim to better understand their reasoning. Be enthused about your area.

JULY 24 to AUGUST 23 (Leo) — It may not be easy to achieve all the returns you wish, but by going graciously and modestly, yet determinedly, toward your goals, you will have big rewards.

AUGUST 24 to SEPTEMBER 23 (Virgo) — Your degree of receptivity and appreciation of those benefits you already possess will be vital to the pleasure you will get in striving for new ones.

SEPTEMBER 24 to OCTOBER 23 (Libra) — Don't leave things to chance. Here is a time for reviewing with an eye to tightening up action, plans for next week. A change of scene will help now.

OCTOBER 24 to NOVEMBER 22 (Scorpio) — A fine planetary period asking top effort from you. Requests can be honored reasonably. Rounded productivity should be your theme. Put facts in clear light.

NOVEMBER 23 to DECEMBER 21 (Sagittarius) — Controversy, differences indicated. Decide cautiously, but not fearfully, whether you should stand toe-to-toe with opposition or to circumvent it by a clever maneuver. Be an optimist.

DECEMBER 22 to JANUARY 20 (Capricorn) — No "ducking" an issue because it might be distasteful, unimaginative or tiresome. Meet it, handle it. Then you will be the free reliable person so usual to this Sign.

JANUARY 21 to FEBRUARY 19 (Aquarius) — Your planetary influences support ably devised action and plans that visibly raise values. Astute treatment of opportunities will be the main course on day's menu. Investigate before you invest.

FEBRUARY 20 to MARCH 20 (Pisces) — Avoid excesses; look for quality rather than quantity. Don't let extremes in likes and dislikes mar what can be an interesting, gainful day.

YOU BORN TODAY are a lover of truth and beauty, but are so introspective at times that you confuse yourself. Your mannerisms are distinctive, you have "a way with you"; are neat, like fine crafts; forceful, too, especially when opposed. You are suited to fields requiring a knowledge of history, law and/or business principles. Birthdate of: Louis XI, King of France; Henry Grattan, Irish statesman; John Mason Brown, drama critic.

Helicopter Record Set

BAKERSFIELD, Calif. (AP) For 101 hours, the only thing between a helicopter and the ground was fresh air and 48 eggs.

Then, Monday afternoon, the copter dropped down to an altitude of three feet, the four cartons of eggs were plucked from its skids, and it set down on hard ground for the first time since Thursday.

National Aeronautics Association referees — who taped the eggs to the skis to make sure the machine made no unauthorized landings — said the 101-hour, five-minute mark will be posted as a helicopter endurance record.

Four pilots took turns manning the copter, climbing in and out when it dropped down to a yard above Kern County Airport. The craft was fueled by a siphon device as it hovered there.

When the old mark, 72 hours, set four years ago by U.S. Navy flyers, was cracked Sunday, pilot Gene Goodman dropped an egg to the runway. It was one he had had in his pocket.

SAVE EVERYDAY

Peas and Carrots Bel-air Premium Frozen. 2 lb. cello. — 3 for $1.00

Flour Harvest Blossom. No. 1 Quality. — 25 lb. bag $1.79

Fruit Cocktail Town House. Fancy. 15 oz. tin. — 4 for 99c

Apple Juice Sunrype Clear, Opalescent, Applelime. 48 oz. itn. — 3 for $1.00

Scott Tissue White or colored; 4 roll pack — 8 rolls 69c

Luncheon Meat Burns. Spork. 12 oz. tin. — 2 for 79c

Taste Tells Jams Strawberry, Raspberry, Plum, Peach or Apricot. 9 fl. oz. jar. Your choice — 4 for 99c

Swift's Cheese Mild and Mellow Flavor. — 2 lb. pkg. 99c

Strawberry Jam Empress Pure. New Pack. 48 oz. tin. — 99c

Pink Salmon Pink Seal; 7¾ oz. tin. — 3 for 89c

Airway Coffee

Mild and Mellow Blend.
You Grind It Fresh When You Buy

1 lb. Bag. — 69c 2 lb. Bag. — $1.35

Snow Star
Ice Cream

Rich and creamy. Choose from vanilla, strawberry, chocolate or Neapolitan — 3 pt. ctn. 49c

Lucerne Bonus Quality

Whipping Cream ½ pint ctn. — 39¢
Half & Half Coffee Cream; quart carton — 57¢
Fresh Milk Homogenized; ½ gallon carton — 51¢

Cragmont
Soft Drinks

Regular or low calorie. Choose your favorite flavors from our wide selection; 10 oz. mira can.

10 for 99c

Skylark Fresh
French Bread

Ideal barbecue bread; 16 oz. loaf — 24c

Fresh Bread

Polly Ann, white or brown; 16 oz. loaf — 2 for 39c

California Fresh, Sweet
CORN on the COB

Tender, Milky, Well Filled Kernels. Enjoy It Cooked on the Barbecue . . . . . .

6 for 59c

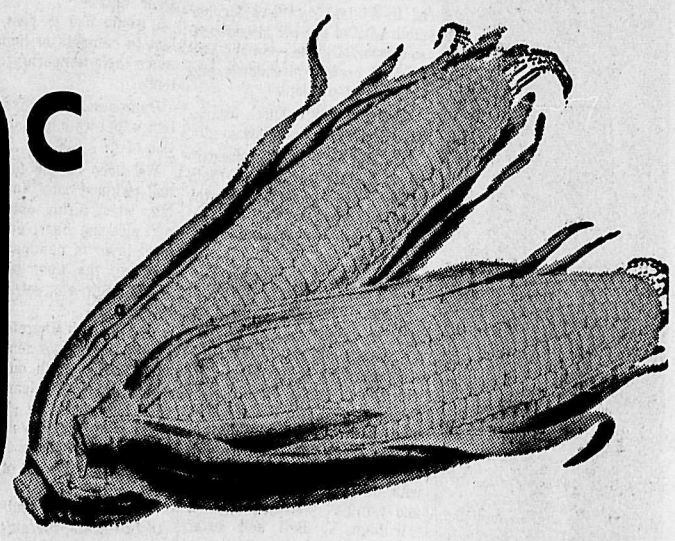

California. No. 1 Quality
New Potatoes
Serve Them With Lots of Butter
10 lbs. 75c

Green Onions Or Radishes. A must for Summer Salads. — 3 bchs. 19c

Oranges African Outspan. Sweet and Juicy. Navels. — 7 lbs. $1.00

Bananas No. 1 Quality. Golden ripe. — 5 lbs. $1.00

AT SAFEWAY

Pork and Beans Taste Tells. 28 oz. Tin. — 4 for 99c

Sweet Biscuits David's. Assorted varieties. — 3 pkgs. 99c

Grape Drink Fresh Lucerne. Delicious, Refreshing. Half Gallon. — 29c

Pineapple Taste Tells, Choice. Sliced, Crushed or Tid-Bits. 15 oz. tins. — 5 for 99c

Instant Skim Milk Lucerne Powdered. 3 lb. pkg. — 89c

Sliced Mushrooms Taste Tells. Choice. 15 oz. tin. — 3 for 99c

Corn Flakes Kellogg's. 16 oz. Package. — 3 for 99c

Manor House **Meat Pies**
Beef, Chicken or Turkey 8 oz. each. — 4 for 89c

Orange Base Real Gold; 6 oz. tin. — 2 for 39c

Scot Towels White or colored; pkg. of 2 Rolls — 49c

Potato Chips Lunch Box; 9 oz. tri-pack. — 49c

Soap Powder Oxydol Giant 99c King $1.79

Grapefruit Sections Town House Fancy. 15 oz. tin. — 2 for 59c

Safeway Superb Beef
CHUCK STEAKS

Before Cooking Bask in a Marinade or Sprinkle With a Meat Tenderizer. Canada Choice, Canada Good . . . . . lb. 39c

Beef Cross Rib Roast Canada Choice. — lb. 59c

Breasts 1½ to 2 lbs. lb. 59c
Thighs 1½ to 1 lb. 9 oz. lb. 59c
Wings 1½ to 1 lb. 9 oz. lb. 49c

Top Round Steak Boneless; Canada Choice. — lb. 89c
Sandwich Steak Boneless; Canada Choice. — lb. 99c
Top Sirloin Steak Canada Choice. — lb. $1.19
New York Steaks Canada Choice. — lb. $1.59
Shoulder Steaks Canada Choice. — lb. 79c
Round Steak Boneless Bottom. Canada Choice. — lb. 79c
Sirloin Tip Roast Canada Choice. — lb. 95c

Pork Loin Roast Full Half. -- Gov't Inspected. lb. 59c

Pork Loin Roast Tenderloin End. -- Gov't Inspected. lb. 55c

Prices Effective:
July 2, 3, 4
★
We Reserve the Right To Limit Quantities.

SAFEWAY
CANADA SAFEWAY LIMITED

Moon Rocket's Second Stage Fails

CAPE KENNEDY, Fla. (AP) Premature shut - down of the second-stage engine prevented a high-energy Atlas - Centaur space rocket from hurling its second stage into orbit Tuesday.

The failure could further delay development of Atlas Centaur — problem child of U.S. rocketry — which already is more than a year behind schedule because of various technical problems.

The rocket is being developed to launch unmanned Project Surveyor spacecraft to the moon next year to make measurements and to scout possible astronaut landing areas. The failure was the second in three test launchings for the vehicle.

But the National Aeronautics and Space Administration claimed some measure of success for Tuesday's mission when two major objectives were achieved.

These were ejection of second-stage insulation panels and the restart of the Centaur stage engine boost pump.

The 112 - foot - tall Atlas Centaur blasted away from Cape Kennedy at 10:04 a.m. EDT and performed flawlessly during the first stage Atlas flight.

The second stage ignited on schedule four minutes after lift-off. It was to have burned for six minutes 17 seconds but radio data showed a shut-down after about four minutes. This prevented the 8,200 - pound dummy pay load stage from reaching intended orbital speed of 16,600 miles an hour.

It presumably burned up in a fiery plunge back through the atmosphere high above the Atlantic Ocean.

B.C. May Adopt Japanese Green House Methods

VICTORIA (CP) — Japanese methods of speeding up green house operations may be introduced in B.C. as the result of a recent trip to the Orient by Agriculture Minister Frank Richter.

The minister returned Friday from a 23-day trip undertaken by a 15-man trade mission.

Mr. Richter said Monday hydroponic farming methods developed in Japan greatly speed up the growth of products like cucumber, potatoes, pineapple, and string beans.

It also enables the farmer, the minister said, to gear his production to high price markets.

Introduction of the hydroponic methods—using water to supply chemical nutrients to plants—could "substantially increase" production in existing greenhouses throughout the province, he said.

But it would take some time to assess all the information gathered on the Japanese trip and decide what can be adapted to B.C. use.

Plastic tubing to carry the chemical-laden water supply is laid in trenches filled with gravel. The supply of water is controlled by highly automated methods to offset the serious shortage of farm labor in Japan, the minister said.

Mr. Richter found the Japanese were interested in buying more Canadian wheat and certain "specialty items" such as seeds and foundation dairy stock. The minister said he felt "some potential" existed for increased trade in agricultural items in this category.

RCAF To Fire Bomarc Missiles

OTTAWA (CP)—The RCAF's two Bomarc anti-aircraft missile squadrons will go to Florida later this year for firing practice, an air force spokesman said Tuesday.

Their targets may be other Bomarcs.

North American Air Defence Command says Bomarc-A missiles are being taken out of service. Some have been presented to museums while others will be fired from Hurlburt Field, Fla., as target drones.

The RCAF Bomarc squadrons, armed with the longer-range Bomarc-B, will conduct their firing practice at Hurlburt where they were originally trained. The squadron at La Macaza, Que., will go there in October and the squadron at North Bay, Ont., in December.

FALL CAUSES DEATH

VANCOUVER (CP)—William George Denman, 76, has died in hospital following a six-foot fall from steps at his home. He died Monday about an hour after he fell backwards and hit his head.

Braves Bombard Trail 16-2

Move to Second Place As Hitters Find Range

Nelson Braves pummelled three Trail Smoke Eater pitchers for 17 hits as they rolled to a 16-2 victory over the league-leading Smokies in Trail Wednesday.

The win moved them into a second-place tie with Cranbrook Canucks, one point behind the Smoke Eaters, in Can-Am Northern Division standings.

Miles Desharnais went all the way on the mound for the Queen City squad, scattering six hits harmlessly and striking out seven Trail batters.

Shortstop Lenny Bousquet, who has been less than effective at the plate in recent games, paced the Braves' attack, belting out three hits and crossing the plate four times.

Mel Dorey, who is beginning to pull out of the batting slump which has plagued him for the past two weeks, hit three-for-four including a double and Charlie Burdette slugged a home run over the left field wall in the first inning.

STRIKE EARLY

Brave batters wasted no time in getting to Trail's starting pitcher, Mel Johnson.

Leadoff man, Frank Hufty tagged him for a single on the first pitch of the game. Dorey hit, moving him to second and Burdette uncorked the first home run hit by the Braves in Butler Park this season to put Nelson out in front 3-0.

Trail showed signs of making a game of it when they came to the plate.

Bird doubled scoring Simpson who had walked. He came home when the next Smokie batter, Ron Dillon smashed a two-bagger. That was all the scoring Trail was destined to do in that ball game.

THROWN OUT

For the third time in as many Trail-Nelson encounters, a Smoke Eater was thrown out of the game.

This time it was Ron Dillon, hard hitting catcher who came to the Trail club from Yakima Jr. College.

Mickey Fitzpatrick singled and advanced to third when Bousquet hit safely. He came home on an overthrow and was pronounced safe on a close play at the plate.

Head umpire, Rollie Gariepy claimed Dillon shoved him during the argument which ensued, and banished him for the remainder of the contest.

In the sixth inning, with the Braves ahead 10-2, Trail manager Mushy Anselmo sent right-hander Whitey Paugh in to pitch in relief of Johnson. He fared no better than his predecessor.

He walked Burdette, the first man he faced. Roemer got to first on an error. Fitzpatrick, Bousquet and Bill Burdenie all nailed him for singles and he was pulled in favor of Wayne McGee.

He went the rest of the way, giving up two hits, three walks and allowing three runs.

The two clubs resume their feud in Civic Grounds at Nelson next Wednesday evening.

TEEPEE CREEPING

The Smoke Eaters are obviously weakened by the loss of their ace lefthander, Barrie McGillivray, who left last week to join the Triple-A Spokane Indians and Shortstop Stan Stewartson, an all-B.C. all star last year, who has moved to New Westminster of the Pacific Coast International loop. . . . No word has yet been received from Can-Am president Joe Heslin with regard to possible league action against Trail players Don Holmes and Jody Chesam who were ejected from a recent game in Nelson. Heslin indicated while in Nelson, Sunday, that suspensions would probably be forthcoming. . . . Wednesday was the first time Miles Desharnais has faced Trail batters this year. Nelson coach Johnny Brkich has indicated a belief throughout the season that his ace righthander could take the measure of the Smokies, but job commitments have kept him out of Trail-Nelson games up to this point. He will probably be named starting pitcher in Wednesday's contest . . . It was also the first time Charlie Burdette has been on hand for a Wednesday night game.

LENNY BOUSQUET . . . Four runs.

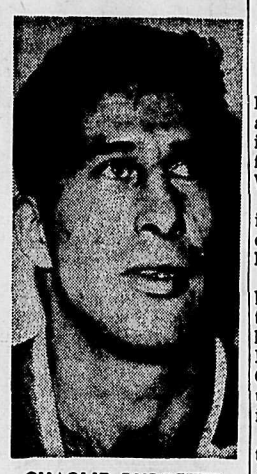

CHARLIE BURDETTE . . . Three run homer.

Northern Division Standings

	Won *Full	Half	Lost	Pts
Trail	6	3	6	15
Nelson	6	2	6	14
Cranbrook	5	4	5	14
Kimberley	3	1	10	7

Slocan Valley Standings

	W	L	T	P
Nakusp	4	0	0	8
N. Denver-Silverton	3	2	0	6
Winlaw	1	1	1	3
Slocan City	1	3	0	2
Slocan Park	0	0	1	1

Sunday's game — Nakusp at Winlaw.

WORLD JAVELIN MARK TOPPED

OSLO, Norway (AP)—Terje Pedersen of Norway bettered the world record for the javelin throw with a heave of 285 feet, 10 inches during an international track and field meet between Norway and athletes from the Benelux countries Wednesday night.

The throw eclipsed the listed mark of 285 feet, seven inches set by Italy's Carlo Lievore at Milwan, June 1, 1961.

HELPED SCHOOLS

Canadian IODE chapters in 1963 spent nearly $46,000 on 2,165 schools, including 32 in Labrador and 63 in the Arctic.

WANTED
USED OUTBOARDS
Trade UP to a 1964 JOHNSON
On Display at
COLEMAN ELECTRIC

BUY RIGHT BUY HOMELITE
THE DEPENDABLE CHAIN SAW
Get a free demonstration today
HOMELITE SALES & SERVICE
432 Stanley St. Ph. 352-5225

CLASSIFIED ADS
★ TRADE
★ RENT
★ HIRE
★ HELP
★ SELL
WANT ADS PULL
WORK FOR — YOU
WANT ADS Pack Power
LOW COST WANT ADS HAVE BEEN
WANT ADS Pack Power
TRIED ★ PROVEN ★ TESTED
Telephone 352-3552

Baseball Roundup

Orioles, Giants Increase Leads; Koufax Wins Eight in a Row

By THE CANADIAN PRESS

American League - leading Baltimore Orioles took advantage of three breaks, three runs in the eighth inning and defeated Los Angeles Angels 4-2 Wednesday night.

The victory, Baltimore's 11th in 13 games, increased the Orioles' lead over second - place New York to four games.

Bill Bryan, who previously had struck out as a pinch hitter, walloped an 11th - inning home run off relief pitcher Ralph Terry that gave Kansas City Athletics an uphill 5-4 triumph over New York Yankees in an afternoon game.

Bryan's homer, his ninth of the season, made a winner of John Wyatt, fourth Kansas City pitcher, who took over in the ninth inning.

BREAKS TIE

Bubba Phillips' tie-breaking home run in the fifth inning boosted Detroit Tigers to a 3-1 victory over Cleveland Indians in a night game and brought Hank Aguirre his first victory since May 17. Aguirre, the tall lefthander who won 14 games for the Tigers last year, brought his record to 2-3 with a three-hitter. He was making his 12th start of the season. His last victory also came at the expense of the Indians.

Bob Allison drove in three runs with two doubles in a seven - run fourth inning and smacked a two-run homer in the ninth inning, leading the heavy hitting Minnesota Twins to a 14-3 thumping of Boston.

The Twins sent 12 men to the plate in the fourth in their biggest inning of the season, collecting six hits, a walk and a hit batsman. In addition to Allison's two doubles, Rich Rollins contributed a two-run single and Zoilo Versalles and Jim Snyder accounted for the other two runs with singles.

Chicago White Sox nipped Washington Senators 8-7 and 2-1 with Joel Horlen pitching a five-hitter in the second game of the twi-night doubleheader.

Three of the hits off Horlen were infield singles. He had a three-hit shutout until the eighth when Fred Valentine beat out an infield hit, went to second on a walk to Chuck Hinton and scored on Don Blasingame's second single.

HITS 23RD HOMER

Willie Mays smashed his 23rd home run and Juan Marichal pitched his 11th victory as National League-leading San Francisco Giants edged Pittsburgh Pirates 2-1.

Marichal became the first pitcher in the majors to win 11 games this season. He has three defeats.

He appeared wobbly at the start but settled down after the Pirates scored in the fifth inning on a walk, and error and singles by Bill Virdon and Roberto Clemente.

Mays' solo homer in the first and back-to-back doubles by Del Crandall and Jose Pagan in the second accounted for the Giants' runs against Bob Veale, who beat them twice earlier in the season. The victory was the 11th in their last 13 starts.

Julian Javier drove in four runs with a homer and a single as St. Louis Cardinals trounced Milwaukee Braves 6-1. The loss snapped the Braves' victory string at five.

HOMER DECIDES GAME

Pete Rose slammed a two-out home run in the 10th inning, giving Cincinnati Reds a 6-5 victory over Chicago Cubs. Rose connected off Dick Ellsworth, driving his second homer of the season into the right field bleachers. Ellsworth now is 10-7.

Errors by Andre Rodgers and Ellsworth led to four unearned runs for the Reds in the ninth inning and tied the game 5-5.

Ed Kranepool slapped a single, double and triple and Larry Elliot collected a homer and two singles in a 16-hit attack that carried New York Mets to an 8-6 victory over Houston Colts.

John Stephenson also stroked three hits, all singles, as the Mets pounded 10-game winner Dick Farrell and three successors. Farrell (10-2) hasn't won since June 14. The loss, however, was tagged on Claude Raymond of St. Johns, Que.

Sandy Koufax won his seventh straight game and 11th of the season with a five-hitter as Los Angeles Dodgers edged Philadelphia 3-2 and dropped the Phillies 1½ games behind National League leading San Francisco.

WINS 11TH GAME

Koufax (11-4) joined the Giant's Juan Marichal as the majors' only 11-game winners. Marichal reached the mark earlier in the day.

And for the 56th time in his career Koufax struck out 10 or more batters in a single game. When he whiffed pinch hitter Wes Covington in the eighth it was his 1,600th lifetime strikeout. Still the Dodgers had to come from behind.

Singles by Maury Wills, Willie Davis and Ron Fairly off Dennis Bennett gave the Dodgers two runs and a 3-3 lead in the sixth.

A triple by Cookie Rojas followed by a home run by John Callison put the Phils in front in the fourth, 2-0. It was Callison's 14th.

The victory was Koufax' eight straight over the Phillies. He pitched a no-hitter against Philadelphia a month ago.

Australian Scores Wimbledon Upset

WIMBLEDON, England(CP) - Fred Stolle, a lean, lanky Australian, got sweet revenge Wednesday and upset Chuck McKinley, the defending Wimbledon men's singles champion, to turn Friday's Wimbledon tennis final into an all-Australian affair.

Stolle, 25, eliminated his 23-year-old American opponent in a semi-final match by winning 4-6, 10-8, 9-7, 6-4 in a grim two-hour and 23-minute power battle on a sun-baked court.

Roy Emerson, the No. 1 seed who meets Stolle for the championship, earned his berth Wednesday with a 6-3, 15-13, 6-0 victory over unseeded Wilhelm Bungert of West Germany.

In last year's final McKinley defeated Stolle to take the championship and the Aussie wasn't supposed to do as well this year. The Wimbledon committee seeded him sixth. McKinley was the No. 2 seed.

PROVES EMBARRASSING

The Emerson-Stolle match is expected to prove somewhat embarrassing for the Australian Lawn Tennis Association, which banned the pair from Australia's 1964 Davis Cup team for ignoring a decree that players should not compete abroad before March 31.

The Aussie rebels are here on their own and are not sponsored by the Australian association.

In women's play Wednesday, Billie - Jean Moffitt, the lone American left in singles competition, teamed with Karen Susman, also of the U.S., in the semi-finals of the women's doubles.

They defeated Americans Donna Fales and Belmar Gunderson 6-2, 6-3.

In the women's singles semi-final today Miss Moffitt meets top-seeded Margaret Smith of Australia.

LACKED SPARKLE

Stolle's play Wednesday showed the Wimbledon officials and McKinley he is a vastly better player than a year ago, although McKinley did not show the sparkle that won him the Wimbledon crown.

McKinley had trouble with his service throughout, double-faulted eight times and missed a set point at a vital stage of the third set. The point in the 10th game of the third set cost him his title.

Bungert, trying to become the first German finalist since the days of Gottfried von Cramm in the 1930s, battled desperately against the powerful Emerson.

The 27-year-old Aussie broke the German's spirit in the long second set. Reaction set in after that 82-minute set. In the third set Bungert collected only eight points. Last year Bungert eliminated Emerson in the quarter-finals.

Emerson thus qualified for his first Wimbledon final. He has beaten Stolle twice in Australian tournaments and is favored to win the championship.

Olympic Trap Shooters Named

HAMILTON (CP) — Harry Willsie of Montreal and Floyd Nattrass of Edmonton won trapshooting berths Wednesday on the team to represent Canada in shooting events at the Olympic games at Tokyo in October.

They qualified for the team after a 300 - bird trial at the Hamilton Gun Club at nearby Vermont. The final 100 - bird round was shot Wednesday.

Willsie, whose total score was 286 of a possible 300, went into the final round tied for second place and scored 94 out of 100 in Wednesday's shooting.

A 25-bird shoot-off was required before Nattrass was awarded second place in the 15-man field after he tied with Gil Henderson of Toronto and Ed Wladichuk of Anocastes, Ont., at 285 hits.

In the event that either Willsie is unable to make the trip to Tokyo, Henderson, as a team alternate, will fill in.

Other standings in the trials here were: John Primrose, Edmonton, 282; Bill Tinsley, Hamilton, 281; Russell Young, Vancouver, 278; Carl McGarry, Niagara Falls, Ont., 278; Rickey McGarry, Niagara Falls, Ont., 276; Paul La Porte, Montreal; 275; Dr. Jim Fitzgerald; Burlington, Ont., 271; Vern Thornborrow, Toronto, 268.

On Local Diamonds

Palm Dairies downed Whiteleys 7-2 to take the first game of the Babe Ruth Baseball League final series.

Terry Hughes, receiving fine backing from his outfielders, hurled a two hitter to pace the winners.

Terry Wickstrom suffered his first defeat of the season as he gave up five hits in the three and a half innings he pitched, to absorb the loss.

Don Johnston gave up three hits in relief.

Ted Allen hit a triple and Murray Winlaw a double to lead Palm batters.

Second game of the series will be played this evening at 6 p.m.

"Fireball" Roberts Fighting for Life

CHARLOTTE, N.C. (AP) — Stock car driver (Glenn "Fireball") Roberts battled for his life Wednesday with pneumonia and other complications of severe burns he suffered during a three - car wreck in the Memorial world 600-mile race here.

Doctors performed a tracheotomy on the 35-year-old Daytona Beach, Fla., man Wednesday to aid his breathing. A hospital spokesman said his condition was "very critical."

Roberts developed pneumonia and a possible blood infection Tuesday and was reported in fair condition. When his condition worsened critically last night, he was placed on the critical list.

He had improved slightly at Tuesday after his burns over about 70 per cent of his body.

Roberts had been three days after being injured from his burning Ford in a crash involving Ned Jarrett of Charlotte, N.C., his fellow driver.

PENNANT RACE

NATIONAL LEAGUE

	W	L
San Francisco	[illegible]	[illegible]
Philadelphia	[illegible]	[illegible]
Pittsburgh	[illegible]	[illegible]
Cincinnati	[illegible]	[illegible]
Chicago	[illegible]	[illegible]
St. Louis	[illegible]	[illegible]
Milwaukee	[illegible]	[illegible]
Los Angeles	[illegible]	[illegible]
Houston	[illegible]	[illegible]
New York	[illegible]	[illegible]

AMERICAN LEAGUE

	W	L
Baltimore	[illegible]	[illegible]
New York	[illegible]	[illegible]
Chicago	[illegible]	[illegible]
Minnesota	[illegible]	[illegible]
Boston	[illegible]	[illegible]
Cleveland	[illegible]	[illegible]
Detroit	[illegible]	[illegible]
Los Angeles	[illegible]	[illegible]
Kansas City	[illegible]	[illegible]
Washington	[illegible]	[illegible]

POLICE ARREST [illegible]

VANCOUVER (CP) — [illegible] employees at Lockheed [illegible] Cay headquarters have been told to follow procedure before [illegible] ing a dogs and [illegible] building. The results [illegible] up telling six cardboard [illegible] men just what he should have done, but didn't.

All Star Pitchers

Pascual, Chance AL Choices; NL Boasts Two No-Hit Aces

BOSTON (AP)—Whitey Ford is the American League's hottest pitcher, but Camilo Pascual or Dean Chance will be the likely starter in the July 7 All-Star game.

The three are on an eight-game staff selected by manager Al Lopez for the 35th mid-season classic and announced by president Joe Cronin Wednesday.

Dick Radatz—the monster of the Boston Red Sox bullpen—or Kansas City's John Wyatt are rated the probable finishers. They have 10 victories and 28 saves between them.

The rest of the staff consists of southpaws Gary Peters and Juan Pizarro of Chicago and Cleveland's Jack Kralick. With Ford, the crafty Yankee veteran who doubles as coach, they form the left-handed brigade.

The other four are righthanders.

"I'd say Lopez will have to go with a righthander," Cronin said after glancing at a National League starting lineup, stacked with right-handed batters. The lone exception will be Billy Williams, the Chicago Cubs' sensation.

"Of course, if Ford is right it wouldn't matter if they batted from both sides of the plate at the same time," Cronin added.

As far as Ford being right, he has won 10 straight since he lost an opening day on an extra inning wild pitch. But he has had his All-Star miseries with an 0-2 record and an 8.25 earned run average to show for 12 innings' work.

CINCINNATI (AP) — Sandy Koufax and Jim Bunning, the National League's no-hit pitchers, were named Wednesday by manager Walt Alston of Los Angeles Dodgers to the National League staff for the 1964 All-Star game.

Koufax, ace lefthander for the Dodgers, pitched the third no-hitter of his career this season, against Philadelphia Phils, and Philadelphia righthander Bunning fired a perfect game against New York Mets June 21.

Others named to the seven-man staff were righthanders Dick Farrell of Houston Colts, Don Drysdale of the Dodgers and Juan Marichal of San Francisco Giants, and southpaws Dick Ellsworth of Chicago Cubs and Chris Short of the Phils.

Drysdale is the senior member of the National League staff with five selections to All-Star squads.

Bunning, however, is a six-termer in the All-Star competition. He was named to the American League starter in 1957, in the second game of 1961 and in the first game of 1962, and was the winning pitcher in 1957.

This will be Koufax's fourth time on the All-Star squad while Marichal and Farrell each were selected for a third time. It will be the first All-Star appearance for both Ellsworth and Short.

The game will be at Shea Stadium in New York.

Breaks Canadian Hurdle Record

OSHAWA, Ont. (CP)—Marion Snider of Toronto set a Canadian native 80-metre hurdle record and tied the open record of 11.0 seconds at a Dominion Day track meet here Wednesday. The previous native record was 11.2 seconds.

Jenny Wingerson of Toronto placed second, and Tammy Davis of Frederick, Md., holder of the American women's 80-metre hurdle record, ran third.

THEY'LL START FOR N. L.—The National League All-Star team's starting lineup is pictured, with the Giants and Cards gaining two places each and the league-leading Phillies failing to gain even one place. Pitchers will be announced later. The game will be played in New York's Mets stadium July 7.

Brilliant Betting Coup Rocks British Bookies

By COLIN FROST

LONDON (AP)—A brilliantly organized betting coup hit British bookies for at least £1,000,000 Tuesday, but the bookies refused to pay up.

Some bookies said the winning total might even reach £10,000,000.

The full extent of the coup will not be known until bets placed by mail reach bookies' offices today.

"This makes the great train robbery look like chicken feed," one said. "And technically it may even be legal."

The drama started in mid-afternoon at a greyhound racing track at Dagenham, an east London industrial area.

A betting syndicate of more than 50 tough-looking men arrived just as betting started on the 4:30 race.

They marched up to the 31 mutuel windows and monopolized them until the race started. Other bettors said they were shoved aside and couldn't get money on the race.

PLACE BETS

The syndicate piled their money on three of the six entries — threre of which they apparently knew couldn't win.

The result was to force up the parimutuel pool on the other three dogs.

The race was won by a dog called Buckwheat, with Handsome Lass second.

When the payoff came only one man at the track had a winning forecast ticket — you have to pick first and second—and it paid £ 987 11s 9d for 2s ($2,793 for 28 cents).

That was only the start.

Throughout the afternoon, other members of the syndicate piled money on the winning combination at betting shops throughout London.

And, since the odds at which bookies must pay were artificially inflated at the track, the potential payoff was enormous.

ESTIMATES LOSS

Ladbrookes, one of the biggest London operators, said their losing figures ran to £400,000.

Joe Coral, owner of a chain of betting shops, put his total at half that. Margolia and Ridley said their was £400,000,- Jack Swift said his was another £300,000.

Normally they would have covered some of these bets by passing on part of them to the tote at the track. But at the critical moment it was impossible to get a call through to the track. All telephone lines were kept busy for half an hour.

The bookmakers called an emergency meeting and declared all bets on the race void.

Some smaller bookies already had paid out.

One sad: "I paid £987 to one dear old lady who couldn't have been a member of a betting syndicate."

Golfing

with ALEX MORRISON

Teacher of Champions

Tommy Bolt bends both knees forward in his downswing. This will power the efficiency in hand action of any player.

TOMMY BOLT, during the 1964 Palm Springs Classic, asked me to explain a difficulty about shot making.

"My swing now requires more strength and work to hit the ball anywhere near right. Is it because I'm getting older?"

I assured him that the main cause was not age, but faulty alignment of his body, arms and hands. This alignment includes a forward bending of both knees such as shown in the above action photo made of Bolt a year ago.

Like an epidemic this bending now shows in the starting positions, backswings and downswings of many newcomers, as well as veterans, among the touring pros.

Bending one or both knees directly outward toward the ball causes the upper arms to separate from the body and prevents them from working in harmony with the hands. The correction begins with a more upright posture and keeping the upper arms close to the chest.

© by King Features Syndicate Inc

Committee Proposes Federal Boxing Czar

WASHINGTON (AP)—A federal czar for boxing and anti-trust exemptions for four professional sports were recommended Tuesday by a Senate judiciary subcommittee.

Senator Philip A. Hart, (D-Mich.) the chairman, reported unanimous approval of the two bills by his group. This sends them on to the full Senate judiciary committee for consideration.

The boxing bill would establish a national boxing commissioner for a five-year term who would operate under the secretary of commerce.

The professional sports bill would apply to baseball, football, basketball and hockey—all team sports—and would grant all of them certain exemptions from federal anti-trust laws. Such exemptions now apply only to professional baseball.

Hart said the professional sports bill would "limit the applicability of the anti-trust laws so as to exempt certain aspects of designated professional team sports."

It would permit the team sports to join in drafting players, authorize player contracts, recognize territorial rights and permit similar co-operation.

'65 Grand National Last Run at Aintree

LIVERPOOL, England (AP)—Mirabel Topham, owner of the Aintree race track, announced Wednesday night that next year's Grand National Steeplechase will be the last held here. She said the famed track will be turned into a property development.

The Grand National has been run at Aintree since 1839, and has brought wealth to many in many lands through the Irish hospital sweepstakes which is based on the results of the race.

The Grand National is one of the toughest races in the world and has claimed a high toll in horses and jockeys. In one test only one horse completed the four-mile, 856-yard race.

Mrs. Topham, whose family has owned Aintree almost since the beginning, said she had approached racing authorities in an effort to find another suitable home for the Grand National.

She said in a statement her company had "decided with the greatest regret that the 1965 Grand National must be the last to be run at Aintree."

Baseball Fans Riot in Tokyo

TOKYO (AP) — More than 1,000 baseball fans, angered by an umpire's reversal of a decision, a 2½-hour suspension of a game and finally the calling off of the contest, rioted at Hiroshima Stadium Tuesday night.

The fans stormed the dugouts and stadium rooms, wrecking chairs and benches and ripping telephone lines. One person was arrested for damaging property.

The incident occurred during a game between the Hanshin Tigers and Hiroshima Carp.

The disputed play was on a short pop-up bunt by a Carp in the second inning with runners on first and second. The umpire first ruled the bunt was caught on the fly. Later he reversed the decision.

After 2½ hours of protest and arguments, the sponsors said the umpire made a mistake. They then apologized that it was too late to resume the game. That's when the trouble started.

MOST AVE IT

Tooth decay is the commonest disease in the world, and few people go through life without escaping its effects.

Postpone Annual Olympic Meeting

LAUSANNE, Switzerland (AP)—The next annual session of the International Olympic Committee, slated to take place in Madrid in May, 1965, has been postponed for five months, it was announced Tuesday.

The IOC executive board said the May date would come too soon after the Olympic Games in Tokyo this October and the meeting will therefore be held in Madrid in October, 1965.

CUSHING HAS CANCER

BOSTON (AP)—Richard Cardinal Cushing, 69, on his 25th anniversary as a bishop of the Roman Catholic Church, disclosed Monday that about eight years ago doctors gave him only eight months to live because of a cancer. "Somehow or other I survived," the cardinal said, and added lightly that "the Lord chooses the foolish to confound the wise."

Kidd, Crothers Impress At East York Track Meet

By ALLAN BAILEY

TORONTO (CP)—Much has been said and written about distance runner Bruce Kidd and half-miler Bill Crothers, but the way this pair from Toronto ran in Wednesday's East York invitation track meet, it hasn't been enough.

Kidd, 22, breezed home a good 75 yards in front of his closest competitor, Tom O'Riorden of Dublin, in the 5,000-metre event. He completed the trek in 14 minutes, 7.8 seconds.

It was a three-man race up until the last lap between Kidd, O'Riorden and Jean Fayolle of France. But Kidd broke from the pack at the start of the final lap and never looked back.

"I feet great," said Kidd after the race. He was pleased because he had just beaten both runners who had defeated him a week ago in Montreal at the St. Jean Baptiste meet.

However, his time was slower than the 14:07 O'Riorden posted in Montreal. The Irish champion, who set the pace for most of the race, finished in a slow 14:18.5 and Fayolle in 14:26.6.

WINS BY WHISKER

The closest race of the day was the 880 - yard invitational which Crothers won by a whisker. Both Crothers and John Boulter of England were clocked at 1:48.5, but the judges ruled the British speedster was nipped at the wire.

BRUCE KIDD

Robbie Brightwell, flashy dash artist with the British Olympic team won both the 220- and 100-yard dashes. He won the 100-yard event in 9.5 and the 220 in 21.2.

Jenny Wingerson of Toronto, who kept engagements at both Oshawa, Ont., and East York meets Wednesday, placed second in the 80-metre hurdles in the first meet. Then she ran the women's 100-yard dash here in 10.8 seconds to tie the Canadian open and native record held by Yvonne Breeden of Vancouver.

Hylke van der Wal of Toronto, his suspension lifted by the southwestern Ontario branch of the Amateur Athletic Union, broke his own Canadian open and a native record of 10:12 for the 3,000 - metre steeplechase with a run of 9:04.2 seconds. He lapped all of his competitors.

AMERICANS SET HENLEY RECORD

HENLEY ON THAMES (CP) Seymour Cromwell, a towering American sculler, rowed to a course record Wednesday in the Henley Royal Regatta, eclipsing more than 100 years of effort by the world's finest scullers.

As brisk breezes blew along the picturesque Thames River, about 30 miles from the centre of London, Cromwell skimmed along the one-mile 550 - yard course in seven minutes and 64 seconds, six seconds faster than the previous record for the 120-year - old diamond challenge sculls event.

Cromwell, a six - foot - four naval architect, defeated Murray Watkinson of New Zealand by 2¼ lengths to break the record set by Robert George of Belgium at the 1953 regatta.

His pace-setting feat was the outstanding performance of the opening session of the four-day regatta which combines the competition of the world's best scullers and oarsmen with the snob appeal of a gathering of the wealthy and titled.

The Henley Regatta is considered second only to the annual horse race at Ascot as the top British social and sport event of year.

Discuss Judge For Yale

OTTAWA (CP) — Justice Minister Favreau said Tuesday he has had no complaint from British Columbia about delays in appointing a county court judge for Yale, B.C.

David Pugh (PC — Okanagan-Boundary) said the court's list of cases to be heard is becoming jammed because of the lack of a judge.

Soccer Player Dies

LISBON (AP) — A teen-aged soccer goalie died in Portuguese Africa following a daring drive to keep an opponent from scoring, press reports said today.

A dispatch from Laurenco Marques, Mozambique, said 18-year-old Joao Pereira de Oliveira died in a hospital.

During the game he had plunged at a player's feet to wrench away the ball. He apparently was kicked in the head but continued to play until the final whistle.

Fur, Fin and Campfire

By BILL BERO

GOING CAMPING?

Here are a few tips on what to take along...

© 1964, KING FEATURES SYNDICATE, INC.

SAVE BIG ON QUALITY FOOD!!

PACIFIC MILK TALL TINS. 6 FOR 89c

NABOB COFFEE REGULAR or DRIP GRIND. lb. 79c

LARGE EGGS Grade 'A' LARGE. LOCAL. doz. 39c

FLOUR ALL BRANDS. 25-lb. BAG. $1.79

Swift's, Prem 12 oz. tin. 29c

Giant Size Tide each 79c

Calgary Packers Picnic Shoulders 1½ lb. tin each $1.19

White or Colored Scott Tissue 4 rolls 39c

APPLE JUICE Sun-Rype 3 FOR $1

Watermelon Whole. lb. 9c

Radishes or Green Onions 4 bunches 29c

California No. 2 Shafter New Potatoes 4 lbs. 29c

B.C. Cucumbers lb. 23c

FRYING CHICKEN 2¼ lb. average. Cut up on tray Grade A ea. 79c

PORK SPARE RIBS Ideal for Bar-B-Cueing lb. 39c

HAM STEAKS Centre Cut. lb. 79c

Mounted Trophies by Odd. W. Aasland TAXIDERMIST Creston, B.C.

Now On Display In Our Store

OVERWAITEA FOODS 1915-1964

LI'L ABNER

BLONDIE

B. BRADFORD

ARCHIE

JULIET JONES

DONALD DUCK

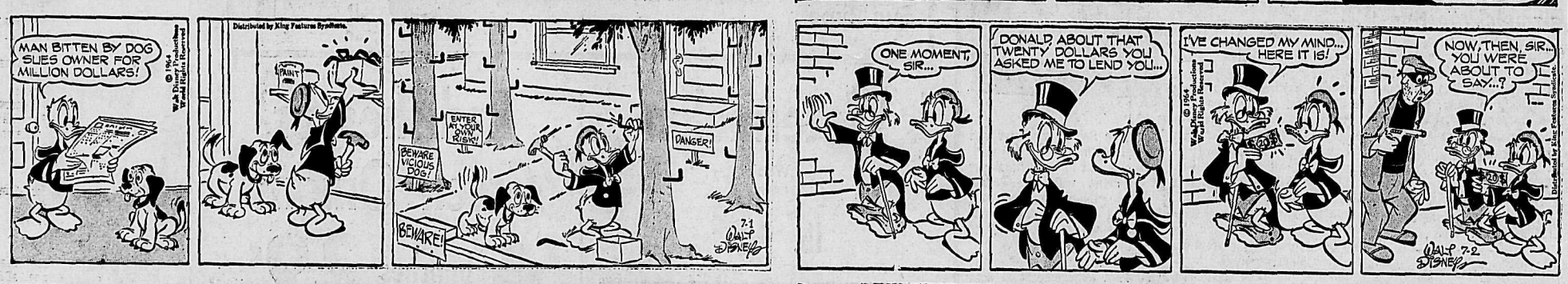

BUZ SAWYER

B. BATLEY

JIGGS

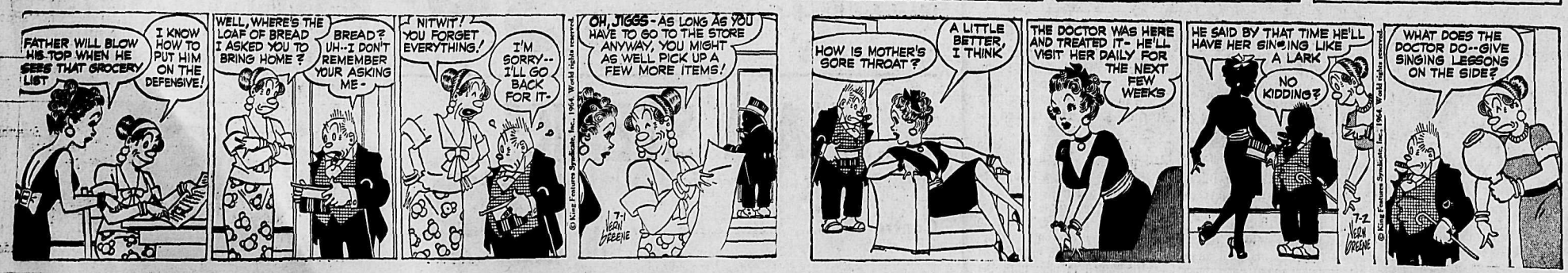

World Briefs

CHOLERA KILLS 178

NEW DELHI (AP)—Authorities reported Tuesday the death toll from a cholera epidemic in India's Mysore state has climbed to 178.

RUSSIAN BASSO DIES

MOSCOW (AP)—The newspaper Sovetskaya Kultura (Soviet Culture) announced Tuesday the death of Alexander Pirogov, a leading basso of the Bolshoi Theatre. He was 65. Official sources said he died June 26.

Needlecraft by Laura Wheeler

567

ONE-PIECE KNIT

Luxurious, warm! Wear this all-year, cable jacket over slacks, skirts, dresses.

Knitted in one piece from neck down, including raglan sleeves. Use knitting worsted. Pattern 567: directions, sizes 32-34; 36-38 included.

THIRTY-FIVE CENTS in coins (no stamps, please) for this pattern, Nelson Daily News Pattern Dept., 60 Front St., West, Toronto, Ont. Print plainly **PATTERN NUMBER**, your **NAME** and **ADDRESS**.

BIGGEST BARGAIN in Needlecraft History! New 1964 Needlecraft Catalog has over 200 designs, costs only 25c! A "must" if you knit, crochet, sew, weave, embroider, quilt, smock, do crowelwork. Hurry, send 25c right now.

Dress Up With Marion Martin

Printed Pattern

SIZES 9317 34—48

TO SIZE 48!

LOOK LEANER — see how both playsuit and skirt emphasize a figure-narrowing side line. You'll also like longer shorts, slight sleeve effect.

Printed Pattern 9317: Women's Sizes 34, 36, 38, 40, 42, 44, 46, 48. Size 36 playsuit, skirt 5½ yards 35-inch.

FIFTY CENTS (50c) in coins (no stamps please) for this pattern. **Ontario residents add 2c sales tax** Print plainly **SIZE, NAME, ADDRESS** and **STYLE NUMBER.**

Send your order to Marian Martin, NDN, 60 Front Street West, Toronto. Print plainly **PATTERN NUMBER** and your **NAME** and **ADDRESS.**

YOUR FREE PATTERN IS READY — choose it from 250 design ideas in new SPRING-SUMMER Pattern Catalog, just out. Dresses, sportwear, coats, more! Send 50c now.

WANT ADS

TO BUY · TO SELL · TO RENT · TO HIRE · HELP WANTED · LOST & FOUND

Phone 352-3552

HELP WANTED

MECHANIC WANTED. — THE most progressive G.M. Dealership in the Cariboo District of B.C. requires a First Class Mechanic to handle our increasing business. Top hourly wage. Guaranteed 44 hour week. Excellent working conditions — M.S.A. Apply to Service Manager, Williams Lake Motors Ltd. Box 460, Williams Lake, B.C. Please state age, experience, marital status and if presently employed. —153-158

WANTED — CAT FOR SKIDding and truck for hauling logs not less than 500,000' on contract basis. Good road. Phone 226-7566, Winlaw. —151-156

HELP WANTED—FEMALE

LADY REQUIRED TO CARE for 5 children. Living-in arrangement. Youngest child 5 years old. Salary $100 to $150 a month, depending on qualifications. Apply Box 72 or Phone collect 358-2518, New Denver, B.C. —150-155

SITUATIONS WANTED

WILL BUILD CARPORTS OR garages. Also cement work and finishing. Reasonable price. Ph. 352-5182. —154-h

CARPETS AND CHESTERfields cleaned expertly in your home. Free estimate. Ph. 352-3728. —149-154

Bulldozer for hire (TD14). Low rates. Phone 352-6216 —105-tfn

PIANO TUNING AND REPAIR. G. Stenberg. Ph. 352-6892. —106-tfn

D4 CAT FOR HIRE. BOX 852, Castlegar. —147-h

MACHINERY

L.A. Authorized Dealers
We Carry the Largest Stock of Welding Supplies and Equipment in Nelson Area.
Stevenson Machinery Ltd.
Phone 352-3561
—154-154

VALLEY AUTOMOTIVE LTD. Massey-Ferguson, New Holland New and Used Farm Equipment. Parts, Sales and Service. Phone 356-2254, Creston, B.C. —110-tfn

AUTOMOTIVE, BICYCLES MOTORCYCLES

FOR SALE—'63 DODGE ½-TON 6-cyl., wide box, condition as new. '57 Chev. ½-Ton, very good condition. '49 KB8 flat deck truck, 450 motor, good condition. Complete sawmill on ball bearings; shafts, pulleys, saws, blower and belts. Phone 442-3789, W. T. Areshenkoff, Grand Forks, B.C. —152-157

L-HEAD, 4 CYL. JEEP ENgine, reground crankshaft. New bearings, rings and valves. Assorted 6 volt starters, generators, regulators. 15" wheels and tires. 1 Jeep cyl. block and crankshaft. Braking 2 Henry J's. What offers? Ph. 352-3791 evenings after 6 or weekends. —154-156

COTTONWOOD WRECKAGE wrecking '51 Olds, '55 Chev., '55 GMC pickup, '56 Ford, '57 Plymouth hardtop, '54 Consul, Plymouths, Fords, Chevs., Pontiacs, ¾ ton Chev. truck, '55 Meteor. Good motors. '56 Chev V-8, '52 Pontiac, '53 Consul, '52 Chev. Ph. 352-5815, Box 382, 24 Ymir Road. —110-tf

'60 VAUXHALL, NEW TIRES, radio, clean, $695.00; '47 Chev., radio $49.00; '52 Mercury ½-ton, 6 ply tires, $245.00; '53 Studebaker, good tires, radio, Only $195.00. Western Auto Service 295 Baker St., Nelson. —153-155

FOR SALE — 1954 BUICK CENtury Sedan. Good cond. Licenced. $500 cash plus tax. Burns Lumber Co. Ltd. Phone 352-6661. —151-156

1957 VOLKSWAGEN BUS, 4 new tires, gas heater, rebuilt motor, $650. Phone 352-2042. —150-156

FOR SALE — 1960 GMC, ½-ton, 4 speed, radio, in excellent cond. Apply Box 168, Salmo, B.C. Phone 357-9713. —142-147

'52 PONTIAC, '58 VOLKSWAGen Station Wagon, 1950 Austin. North Shore Service, phone 352-2929. —110-tfn

1959 VOLKSWAGEN. GOOD condition. Can be financed. Phone 352-2450 or 352-6327. —152-154

1957 VOLKSWAGEN, A-1 CONdition, $700. Ph. 352-3775. —153-158

1953 G.M.C. ½-TON FOR SALE. Ph. 352-3805. —145-153

PUBLIC NOTICES

TIMBER SALE X91729

Sealed tenders will be received by the District Forester at Nelson, B.C., not later than 11:00 a.m. (Local Time) on the 31st day of August, 1964 for the purchase of License X91729, to cut 2,301,000 cubic feet of: spruce, balsam, lodgepole Pine and trees of other species on an area situated: Kid Creek, Kootenay Land District.

Ten (10) years will be allowed for removal of timber.

As this area is within the Creston Block 1 P.S.Y.U., which is fully committed, this sale will be awarded under the provisions of Section 17 (1a) of the "Forest Act" which gives the timber sale applicant certain privileges.

Further particulars can be obtained from the Forest Ranger, Creston, B.C., from the District Forester, Nelson, B.C., or from the Deputy Minister of Forests, Victoria, B.C. —154-h

Tenders will be received by F. Sadd, Sec. Treas. Royal Canadian Legion, Box 157, Nakusp, B.C. for the construction of an addition to the Legion Club Room 52'x22' AND an addition to the Main Hall 30'x9' for a kitchen.

Anyone wishing to bid on the following tenders, phone the Sec. Treas., Nakusp Canadian Legion at Nakusp 220 or Nakusp 21R on or before July 3, 1964.

Bidders plans and specifications may be obtained from Sec. Treas. upon the receipt of a $5.00 deposit, refundable.

Tenders may be submitted on BOTH or EITHER of the above extensions.

Lowest or any tender not necessarily accepted.

Signed:
President, R.C.L.,
Box 157,
Nakusp, B.C.
—153-154

SALE OF SURPLUS EQUIPMENT

Western Exploration Company Ltd., Silverton, B.C. announces that it is disposing of surplus mine, mill, sawmill and generating machinery, equipment, supplies and scrap metal on a sealed bid basis closing July 17th, 1964.

Lists of items and sale terms may be obtained by writing to:
Ed. R. Becker,
Inventory Supervisor,
Western Exploration Co. Ltd.,
Silverton, B.C.
—153-154

NOTICE OF CLOSURE

In view of notice having been received that logs are going astray on Duncan Lake, Kootenay Land District, the waters of the aforesaid Duncan Lake are hereby declared to be a closed area, insofar as the salvage of logs is concerned, as from 12:00 Noon, July 2, 1964, for a period of ten days or until a subsequent order rescinds or extends the closure.
—154-154

BUSINESS & PROFESSIONAL DIRECTORY

A handy alphabetical guide to goods and services available in Nelson.

Automobile Dealers

BILLS' MOTOR-IN LTD.
(Studebaker-Lark)
213 Baker St. Phone 352-3231 —tfn

PARKVIEW MOTORS LTD.
(Rambler — Volkswagen)
323 Nelson Ave. Phone 352-5355 —tfn

Building Supplies

BEE BUILDING SUPPLY LTD.
Everything in waterproof plywood.
301 Baker St. Phone 352-3135 —tfn

BURNS LUMBER CO. LTD.
602 Baker St. Phone 352-6661 —tfn

COLUMBIA TRADING CO
901 Front St. Ph. 352-5571
Lots of free parking. —tfn

Cabinet Makers

JOS. C. MERMET
Professional Kitchen Remodeling. Serving Nelson and Dist.
1020 Davies St. — Nelson —tfn

Contractors

ART RAVESTEIN
Renovations, Cement Work and General Carpentry
Phone 352-7433 —tfn

Laszlo Huszak General Masonry
Stone - Brick - Cement - Stucco - Plastering
1323 Falls St. Phone 352-7692 —134-159

Garages

Upper Fairview Motors Ltd.
Cor. 7th at Davies Ph 352-2525
Transistorized Ignition —tfn

Photo Copying

POWELL ENGRAVING
450 Ward St. Nelson, B.C.
Phone 352-7521.
Contracts — Birth Certificates
Legal Documents — Important Papers. —tfn

Radio & TV Service

VIDEO ELECTRONICS
405 Hall St. — Phone 352-3355 —tfn

Refrigeration

Refrigeration Sales and Service
CARLSON EQUIPMENT
Nelson, B.C. — Phone 352-5455 —tfn

Sporting Goods

Fred Whiteley's Sport Shop
488 Baker Street Phone 352-7741 —tfn

Steam Baths

DeLuxe
SLIM GYM
Reducing — Physical Fitness
Sauna Baths
Phone 352-5214 369 Baker St. —101-tf

Topsoil

Larry's Topsoil, Sand and Gravel
9th and Davies St. Ph. 352-2355
Days or 352-7576 Evens. —tfn

Topsoil, Fill Gravel, Fill Soil
Loader available.
TAMES TRUCKING
218 Union Street —131-156

Watch Repairs

Your Watch Cleaned, and completely overhauled, $5.00
Mail to
W. RUDOLF
Swiss Watchmaker
Box 308 Salmo, B.C. —130-155

Welding & Iron Works

Railings, Stairways, Handrails, Ornamental Iron Fabricating
General Welding — Portable Welder
JOHNNY'S
Welding and Iron Works
(Ermanno M. Lorenzi Prop.)
P. O. Box 27 — Ph. 225-3285 — Riondel —131-161

Let KOOTENAY WELDING & CASTING REPAIRS specialist take care of your welding problem. 30 years experience from different countries in Europe. Craftsmanship guaranteed. Diesel, cylinder head, cylinder blocks, etc.
1121 Columbia Ave., Castlegar.
Phone 365-5531 —127-282

PROPERTY, HOUSES, FARMS, ETC. FOR SALE (Continued)

LAMBERT REALTY LTD.
Successors to
C. W. Appleyard & Co. Ltd.
Est. 1912
REALTORS and INSURANCE AGENTS
421 Baker St. Phone 352-3944

★

1—NEW LISTING. Very attractive family home, nice corner location in Fairview. Living room with fireplace, dining room, den and part bathroom on main floor. Three bedrooms and bathroom on second floor. Full basement with garage. **$14,900**
With $2,500 down.

2—FAIRVIEW, near park area. Beautiful grounds 73x120'. — All modern conveniences. — New kitchen, fireplace, full basement, gas heating. — 3 bedrooms and extra in basement. Price **$13,200**
$3000 down, $110 per month.

3—CHARMING HOME for family living. Convenient to schools and churches. Three bedrooms and den. 2 floors. Living room, wall to wall carpet, fireplace; separate dining room, new kitchen. Full basement, gas (hot air) heating. Attractive back garden with shade trees. Price **$13,900**
$2500 will handle and $105 per month.

4—FAIRVIEW — Modern home built 1958. Large, well developed grounds. L-shaped living room has fireplace and oak floor. Ample kitchen with lovely cupboards. Three bedrooms. Full basement; oil hot air furnace. Large playroom unfinished. Price **$14,800**
$2800 cash and bal. $120.

5—ROSEMONT. Neat 3-B.R. home for family. Lawn and fruit trees and good garden. Separate garage; quiet street. **$9800**
$2000 down, $95.37 per mon.

6—MODERN HOME in country on 4½ beautiful acres about 4 miles west on Highway No. 3. Property has double garage with easy approach. — 3 bedrooms, full basement, oil heating. Price **$15,000**
Terms may be arranged.
—154-154

FOR SALE — 3 BEDROOM house, in Robson. Reasonable down payment. Ph. 365-5940. —154-159

SMALL HOUSE FOR SALE IN Fairview. Ideal location. Small down payment. Phone 352-3919. —152-tfn

BOATS AND ENGINES

FOR SALE — 16' IMPERIAL Fiberglass boat with 75 H.P. Johnson Electramatic motor. Includes these extras: built in gas tank, horns, mirror, full rear upholstered seat, convertible top with side and stern curtains, sleeperette seats. Also Gator trailer for the above boat. This complete unit is a 1963 model used only as a demonstrator. Listed at $4,000, the selling price is $3000. On Display. New in design, the Johnson 16' Deluxe Sea Horse Gull Wing Boat. Kootenay Marine, Box 855, Creston, B.C. Phone 356-2412. —154-154

McCULLOCH-SCOTT OUTboard engines, boats and parts, Sales & Service. Mac's Welding & Equipment Co. Ltd., 514 Railway St., Nelson, B.C. Phone 352-5301. —130-230

STARCRAFT CRUISERS, RUNabouts, cartops. Inboard and outboard models. Demonstrations anytime. Also good selection of used equipment. Kaslo Marine Service. —72-tf

15' BOAT. 35 H.P. JOHNSON motor, trailer. Ph. 352-3979. —149-154

LIVESTOCK, POULTRY AND FARM SUPPLIES

FOR ARTIFICIAL BREEDING dairy and beef cattle, phone 352-6874 Nelson and District A.I. Centre, 709 Third St., Nelson. J De Jong, Technician —tfn

PROPERTY, HOUSES FARMS, ETC., FOR SALE

IF YOU ARE INTERESTED IN garden (3 lots) view (Fairview and Lake), location (Douglas and Union) see this bargain in a bungalow, (4 large rooms), full basement, gas furnace, extra bedroom in B. New composition roof (one week), newly decorated trim (now), garage. $10,500 with $2,000 down ($100 discount for each additional $1,000 down). An exceptional buy in a convenient location. T. D. Rosling & Son Ltd., (352-3581). —149-154

LARGE 3 BDRM. FAMILY home. 2 complete bathrooms, large living rm. and dining rm. with fireplace, small den, modern kitchen with built-in oven, Youngstown sink cabinet, full basement, Coleman-blend air heating system, gas hot water. Wired for automatic W. and D., patio. Close to Jr. High and South Nelson schools. For viewing Ph. 352-3726. —137-162

SUB-DIVIDED BEACH PROPerty, 100 ft. frontage lots and beach access lots. Located Harrop ferry, North Shore. For further particulars contact G. Gunnlaugson, R.R. No. 1, Nelson or Ph. 229-4949 evenings. —151-156

2 B.R. STUCCO BUNGALOW Uphill. Hardwood floors; convenient kitchen; utility room. Additional B.R. in basement. Gas furnace. Terms. $8,500. Robertson, Hilliard. Phone 352-7252. —154-154

3 BEDROOM HOME, MODERN, gas heat. $7500. $1500 down. Owner transferred. Immediate occupancy. Ph. 352-6049. —153-158

MOTEL, 5 MODERN UNITS, 6 trailer space, living quarters with 3 bdrms., kitchens, L.R. and D.R. Ph. 365-5200 or write Box 464, Castlegar. —138-tfn

VIEW LOTS UPHILL IN CITY limits, 50' x 118'. Water, sewer, and bus service. Phone 352-3716 —150-161

BUILDING LOT IN CASTLEgar. Phone 352-2735. —126-tfn

FOR SALE MISCELLANEOUS

Stocks Available Now
FIVE 5 STAR
World's Finest BALER TWINE
40 lb. bale $13.25
Supplies Limited!
ELLISON'S
Complete Farm and Garden Centre
—148-h

COMPLETE LINE OF TOP quality Wall-to-Wall Carpeting, Draperies, Upholstery, Boat Tops, Carpet Installation. Call Toll Free Zenith 6910 for appointment in your area, or contact Gordon Wall Upholstery Ltd., 1195 Cedar Ave., Trail, B.C. Ph. 368-6545. —151-176

SIDES OF BABY BEEF, GRAIN fed, lb. 49c; Hinds of Baby Beef, grain fed, lb. 59c; Sides of Pork, lb. 32c. Cut, wrapped and frozen. We deliver. Whitford's Meats, Box 211, Creston, B.C. Ph. 356-2556. —142-167

SIDES OF CHOICE BEEF, 49c cut and wrapped. Sides of pork 29c, cut and wrapped 33c. Home cured hams and bacon. Free delivery. Call Newdan Farms, Creston, B.C. Phone 356-9901 or 356-9769. —86-tf

POWER PLANT, 2 KILOWATT, 16 amp, D.C. generator and Pelton wheel, complete with controls and volt meter. Contact G. Gunnlaugson, R.R. No. 1, or Ph. 229-4949 evenings. —151-156

PLASTIC PIPE, ALL SIZES and pressures. Lowest prices. Mac's Welding & Equipment Co. Ltd., 514 Railway St., Nelson, B.C. Phone 352-5301. —130-230

FOR THE BEST IN USED automatic washers, dryers, refrigerators, television, etc. contact Nelson Electric Co. Ltd., 574 Baker St., Nelson, B.C. —27-tfn

SINGER SEWING MACHINE Co. Sewing machines, vacuum cleaners, floor polishers, typewriters. 339 Baker St., Phone 352-3631. —152-157

WATER HEATER FURNACE, fired by wood, coal. Registers, pipes. Cheap. Phone 352-2810 after 5 p.m. —154-156

CHOICE BEEF — SIDE 100-200 lbs. 45c lb. Ph. 352-6866. —153-164

1 HIGH GRADE WINCHESTER Trap Gun. Ph. 352-6765. —148-tfn

FOR SALE—FURNITURE, BILliard table. 405 Falls Street. —152-157

DRY WOOD FOR SALE. — Phone 352-6561. —154-159

BUSINESS OPPORTUNITIES

NEW DISTRIBUTORS. COMplete line of Cleaners, Polishes and detergents. — New formula Polymer Floor Finish — Packaged for Industrial, institutional, automotive, and household. Protected Area. Enquire now to Box No. 201, Nelson Daily News, stating trades now covered (if any). —154-156

GOLDEN OPPORTUNITY TO purchase a going business in Nelson. Central location on Baker St. Well established news and gift shop. Apply Box 1653, Nelson Daily News. —122-tfn

BEAUTY SHOP FOR SALE IN Fruitvale. Notify C. A. Smith, Fruitvale. Ph. 367-9059. —143-154

FOR SALE — CASTLEGAR Taxi Business. Ph. 365-2311 or write Box 330, Castlegar, B.C. —150-161

WANTED MISCELLANEOUS

SPOT CASH FOR USED FURNIture, antiques, coins, old gold, guns and jewels. Home Furniture Exchange. Ph. 352-6531. 413 Hall St., Nelson, B.C. —98-tf

WANT TO BUY — LOGS, TIMber or quota on Kootenay Lake. H. R. Stafford and Sons, R.R. No. 1, Nelson, B.C. Phone Balfour 374. —133-162

WANTED — CLEAN COTTON rags. Must be at least 12 inches square. Nelson Daily News. —126-tfn

TRAILERS

HENRY'S TOWING AND SERvicing. Reasonable rates. Fully insured. Penticton, B.C. Ph. 492-8527. —131-156

RENTALS

DELUXE 2 BEDROOM HEATed apt. Furn. or Unfurn. Automatic washer dryer, yard, parking facilities. Available July 1. $85 per month. Ph. 352-3808 or apply 506 Seventh St. —133-tfn

FOR RENT—3 ROOM UNFURN. suite, main floor; 2 room and bath, furn. upstairs, sep. entrance. Both immediate possession. Ph. 352-2119 evenings. —154-159

COMPACT SELF - CONTAINED apartment with bathroom and washing machine. Tremaine's, 1103 Hall Mines Rd. Phone 352-5636. —150-155

DUPLEX, GROUND FLOOR. 3 rooms, bath and basement. Private entrance. Heated, gas range, close-in. Adults. Ph. 352-7217. Poulin Agencies Ltd. —125-tfn

HSKPG. AND SLEEPING RM. weekly, monthly rates. Dishes, linen supplied, parking. Allen Rooms, 171 Baker St. —27-tfn

ONE OR TWO-ROOM FURNISHed apts. in Annable Block. $21 and up. Call 352-7217, Poulin Agencies Ltd., 582 Ward Street. —154-179

FIVE ROOM CLOSE IN UNfurn. suite — 63 High St. — $45 month. Phone 352-5328 Bus. Hrs. —127-tfn

BEACH COTTAGE FOR RENT. 4 miles from town. Fully modern. Sleeps 4. Ph. 352-5695. —153-158

2 OR 3 ROOM FURNISHED, heated suite. Close in. Available July 1. Phone 352-6985 after 4:30 p.m. —149-172

2 BRM. LOWER DUPLEX UNfurn. 1 Brm. furn. Apt. Downtown area. Ph. 352-5252. —144-tfn

1 BDRM. FURN. HEATED APT. Avail. July 15. Apply 1019 Latimer St. —153-tfn

1 B.R. SUITE, PRIVATE ENtrance, private bath. Phone 352-3962. —142-tfn

NEWLY DECORATED 2 ROOM suite. $25 per month. Phone 352-6903. —153-tfn

RENTALS (Continued)

UPPER DUPLEX — TWO B.R. Fridge, stove. Adults. Tel. 352-2592. —149-tfn

COMFORTABLE ROOM. QUIET home. $20. Ph. 352-6947. —153-158

FURN. HSKPG. RM. APPLY 140 Baker St. or ph. 352-3384. —51-tf

HALDANE APARTMENTS — Furn. or unfurn. Ph. 352-6721. —65-tfn

DUPLEX UNITS. NORTH Shore. Available July 1st. Ph. 352-3919. —135-tfn

BACHELOR GIRL APT. BOX 173, Nelson Daily News. —114-tfn

2 BDRM. HOUSE, GAS FURnace heat. Ph. 352-6148. —150-155

2 B.R. HOUSE, OIL HEAT. — Avail. July 15. Adults. Phone 352-7195. —154-tfn

SMALL FULLY FURN. HOUSE. Close in. Ph. 352-5986 after 7 p.m. —154-159

CENTRAL DRIVE IN BAKER St. Basement. Ph. 352-6024. —52-tf

FRESHLY DECORATED 1-B.R. duplex, $70. Phone 352-2832. —152-157

3 ROOM FURN. HEATED suite. Ph. 352-2107. —128-tfn

APARTMENTS. UNFURN. OR semi-furn. Ph. 352-7195. —129tfn

2 B.R. APT. L.R. CLEAN. PH. 352-2943, 5 to 7 p.m. —150-155

HSKPG. RM. NEAR BUS DEpot. 705 Victoria St. —143-168

FURNISHED APT. 713 VICtoria St. —147-tfn

SMALL UNFURN. APT. GAS stove. $45. Phone 352-5071. 152-177

2 BDRM. HOUSE. 913 STANLEY St. Ph. 352-3788. —154-159

PERSONAL

PERSONAL SUNDRIES & SUPplies. 60% savings. Free price list and sample on request. Box 8, Station C, Winnipeg. —27-246

DAILY CROSSWORD

ACROSS
1. Center of our solar system
4. Tree
7. Island in Bay of Naples
9. Appears
12. Together
13. Herring
14. Boggy
16. Actor: Franchot ——
17. Before
18. Beverage
20. Tellurium: sym.
21. Covered with straw
24. Island in the Pacific
27. Carpenter's implements
28. Authorizes
30. Negative reply
31. Liberian tribes
32. From
35. Profound
38. Partook with others
40. Subsided
42. Appearing as if eaten
43. More infrequent
44. Bird's homes
45. Abounding in ore
46. Gunny cloth

DOWN
1. Primitive reproductive cell
2. Footed vases
3. Goatsucker
4. Beast of burden
5. Fall month: abbr.
6. Opposed to villain
7. Arrived
8. Of the shoulder
10. Shelf over fireplace
11. Spirited horses
15. Indeed
19. Attracting
21. Also
22. Lettuce: U.S.
23. Exclamation
24. Transmitter
25. One-celled animal
26. Member of Parliament: abbr.
29. Bitter vetch
32. Jack ——, cold weather personified
33. Pause
34. Poems
36. River: Sp.
37. Peep out
39. Region
41. Arid

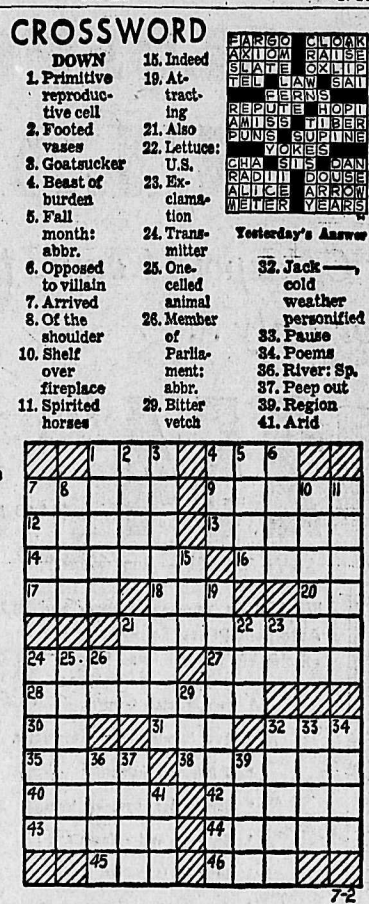

FARGO CLOAK
AXIOM RAISE
SLATE OXLIP
TEL LAW SAI
FERNS
REPUTE HOPI
AMISS TIBER
PUNS SUPINE
YOKES
CHA SIS DAN
RADII DOUSE
ALICE ARROW
METER YEARS

Yesterday's Answer

7-2

DAILY CRYPTOQUOTE — Here's how to work it:
A X Y D L B A A X R
is L O N G F E L L O W

One letter simply stands for another. In this sample A is used for the three L's, X for the two O's, etc. Single letters, apostrophies, the length and formation of the words are all hints. Each day the code letters are different.

A Cryptogram Quotation

E T O Y E Z D O E D Z Y B 'Q T R F D N - Z O - I B X X F T Y D S Z Y Z R O D E D N D O P Y. —Q D O E U D O

Yesterday's Cryptoquote: TO HEAR COMPLAINTS IS WEARISOME ALIKE TO THE WRETCHED AND THE HAPPY.—JOHNSON

(© 1964, King Features Syndicate, Inc.)

PROPERTY WANTED

LISTINGS WANTED: Building lots, farm land, city and country residential. Commercial property, timber lands. Call or write Wm. Kalyniuk Agencies, Nelson. Ph. 352-2425. —118-tfn

BUYER SAYS HE HAS $2000 Down Payment for a 3 bedroom home with fenced yard. Call us for an immediate sale. Wm. Kalyniuk Agencies. Ph. 352-2425. —139-tfn

ROOM AND BOARD

LARGE CLEAN PRIVATE bdrm., near Legion for Gentleman. $30 a month. Ph. 352-5030 or 3644. —146-tfn

ROOM AND BOARD WITH wash. Ph. 352-6805. —153-158

FOR YOUNG GENTLEMAN. Ph. 352-6352. —44-tf

YOUNG MEN — ROOM AND board. Ph. 352-2870. —153-154

Read the Classified Daily

LOST AND FOUND

LOST — AT LOOK-OUT POINT small cocoa-brown puppy. Ph. 357-2215 or write Jack Robinson, Salmo, B.C. Reward. —153-155

PETS, CANARIES, BEES

REGISTERED TOY POODLE Puppies, White. Terms. C. M. Kirkendall, R.R. No. 1, Nelson. (Via Harrop). Ph. 229-4653. —151-156

WANTED TO RENT

3 OR 4 FURNISHED APTS. OR suites. Apply Box 200, Daily News. —152-154

TALKS SATISFACTORY

PARIS (AP)—Israel's Prime Minister, Levi Eshkol, says he is satisfied with his talks with President Charles de Gaulle of France. The two met for an hour Monday in Paris. Eshkol said they discussed the world situation, and especially the Middle East.

ON THE AIR

PACIFIC DAYLIGHT TIME
CKLN PROGRAMS — 1290 ON THE DIAL
THURSDAY, JULY 2, 1964

5:59—Sign On
6:00—The Morning Show
6:40—Farm Fare
6:45—Chapel in the Sky
7:00—News
7:05—Wake Up Time
7:25—Sports News
7:30—News
7:35—Wake-Up Time
8:00—News
8:10—Sports News
8:15—Wake-Up Time Continues
8:30—Opening Markets
8:35—Wake Up Time
9:00—News
9:10—Preview Commentary
9:15—Royalite Windfall
9:59—D.O.O.T.S.
10:00—Royalite Windfall Continues
10:15—The Archer's
10:30—Morning Melodies
11:00—News
11:05—Morning Melodies
11:15—Voice of Women
12:00—Tennessee Ernie Ford
12:15—Sports News
12:25—News
12:30—B.C. Farm Broadcast
12:55—News and Noon Markets
1:00—Sing Along
1:15—Judy Sings
1:45—Afternoon Concert
2:30—News
2:33—Side by Side
3:00—News
3:05—Sports Spotlight
3:10—Music Fill
3:15—Sacred Heart Program
3:30—Far Away Places
4:00—News
4:03—Canadian Roundup
4:10—Tempo
5:00—News
5:05—MacFarlane Show
5:35—Closing Markets
5:40—Today's Editorial
5:45—Bill Good Sports
5:50—Spotlight on Sports
5:55—Strikes and Spares
6:00—News
6:05—Grand Old Opry
7:00—News and on Parliament Hill
7:20—Speaking Personally
7:30—The Bible Speaks To You
7:45—On Parliament Hill
8:00—Music For Listening
8:30—Chicho's Place
9:00—Soundings
9:30—Music of Chopin
10:00—News
10:15—Chapel in the Sky
10:30—Assignment
11:00—Sign Off

CBC PROGRAMS

FRIDAY, JULY 3, 1964

6:00—Morning Show
8:35—Max Ferguson Show
9:00—News and Report
9:10—Interlude
9:15—The Archers
9:30—Pacific Express
9:59—D.O.O.T.S.
10:00—Morning Visit
10:10—For Consumers
10:15—Morning Concert
10:45—Blye and The Boys
11:00—Off the Record
11:45—Music on the Heather
12:00—Don Messer
12:15—News
12:30—B.C. Farm Broadcast
12:55—Five To One
1:00—Readings From the Classics
1:15—Maurice Pearson Show
1:45—Program Resume
2:00—Afternoon Concert
2:30—News
2:33—Side by Side
3:30—Far Away Places
4:00—News
4:03—Canadian Roundup
4:10—Tempo — Part I
5:00—Tempo For Teens
5:40—Today's Editorial
5:45—Bill Good Sports
5:50—Spotlight on Sports
5:55—Recorded Music
6:30—Evening Concert
7:00—News and Reports
7:20—Speaking Personally
7:30—Provincial Affairs
7:40—Points West
8:00—Assignment
8:20—UN Radio
8:30—Reserved for Music
9:00—Agenda
9:30—Chamber Music
10:00—News
10:15—Talk
10:30—CBC Summer Stage
11:30—Ken Campbell's Band
12:00—News
12:05—After Hours
1:00—News
1:03—Recorded Music
4:00—Morning Mist

TELEVISION FOR TODAY

PACIFIC DAYLIGHT TIME

KREM-TV — Channel 2

6:30 Yogi Bear
7:00 Battle Line
7:30 Flintstones (C) *
8:00 Donna Reed Show *
8:30 My Three Sons *
9:00 Ensign O'Toole *
9:30 Jimmy Dean *
10:30 M-Squad
11:00 Nightbeat with Bill Denton and Bob Young
11:30 Late Show

KXLY-TV — Channel 4

7:00 Adventure Theatre
7:30 Password *
8:00 Rawhide *
9:00 Perry Mason *
10:00 The Nurses *
11:00 11 o'Clock News
11:30 Big 4 Movie

KHQ-TV — Channel 6

7:00 Thursrday Night at the Movies — "I Was Monty's Double"
8:30 Dr. Kildare *
9:30 Hazel (C) *
10:00 Suspense Theatre (C) *
11:00 News and Weather
11:30 Tonight with Carson (C) *

CBC-TV — Nelson, Channel 9; Trail, Channel 11

4:00 Mademoiselle de Paris
4:30 Vacation Time
5:30 Mr. Piper
6:00 Magic Lantern to the Stars
6:25 Home Edition
7:00 7 o'Clock Show
7:30 Candid Camera
8:00 The Lucy Show
8:30 Eric Sykes
9:00 Grindl
9:30 Music Stand
10:00 Alfred Hitchcock Hour
11:00 News
11:14 Viewpoint

CJLH-TV — Channel 7, Lethbridge
MOUNTAIN STANDARD TIME

TUESDAY

12:30 Test Pattern
1:00 Summertime
4:00 Mlle. de Paris
4:30 Vacation Time
5:30 Kids Bids
6:00 Sports, Weather, News
6:25 Tote-A-Boat Quiz
6:30 The Saint — "Bunco Artist"
7:30 Petticoat Junction
8:00 A Place for Everything
8:30 The Defenders
9:30 Telescope
10:00 T.B.A.
10:30 T.B.A.
11:00 CBC News
11:15 Night Final
11:20 Theatre Night — "Cast a Dark Shadow"

(Programs subject to change by stations without notice.)

Odds 'n' Ends

COSMETIC BAGS: Just right for travel, . . . colorful, inexpensive.

Max Factor, California Bronze
SUNTAN LOTION or **CREAM**

Guard **INSECT REPELLENT:**
The bugs don't like it.

SPOT REMOVER, SHOE POLISH, EPSOM SALTS

You'll get a complete stock to choose from at

MANN DRUGS LTD.

News of the Day

RATES: 30c line, 40c line bold face type; larger type rates on request. Minimum two lines.

Copy for this column accepted until 3 p.m. for insertion in next day's publication.

Haigh Tru-Art Beauty Salon
576 Baker St. Ph. 352-3313
—29-h

Duplicate Bridge, Every Saturday Night, Hume Hotel.
—154-154

MUSEUM REG. MEETING
and work party tonight.
—154-154

L.A. to F.O.E. Meeting
July 2nd instead of July 8th.
—153-154

Plastic Bridge Table Covers
at $2.29 and $1.69
STERLING FURNISHERS
—154-155

Salvation Army Rummage Sale
Friday, July 3rd.
10 a.m. to 2 p.m.
—154-155

JOHNNY MAGLIO
PLUMBING & HEATING
917 Observatory St. Ph. 352-2653
—133-h

Drive with confidence.
Phone 352-5252, Sterling Hotel
NELSON DRIVING SCHOOL
—70-h

In recess to Sept. 2nd.
—154-154

Patients in Kootenay Lake General Hospital can have The Daily News sent to them every morning at 40c per week. Phone 352-3552, Circulation Department, Daily News. —30-h

FREEZERS
5 year Warranty, 5 year Food Spoilage Guarantee. 15 cu. ft. $204.95; 17 cu. ft. $234.88; 21 cu. ft. $244.95.
MACLEOD'S LTD.
—154-154

TRAIL BUSINESS COLLEGE —
New term Begins Sept. 8.
—104-h

Best materials used on your shoes at **Tony's Shoe Repairs.**
—30-h

Diamonds, Watches, Gifts,
Repairs, Engraving.
TED ALLEN'S JEWELLERY
—29-h

For outdoor cooking! 24-inch barbecues, 10 and 20 lb. bags charcoal briquettes, starter fluid and barbecue tools.
HIPPERSON HARDWARE
—154-154

SWIMMING AND LIFE SAVING
Semi-private and private instructions
RESULTS GUARANTEED
Adults and children.
Phone 352-5214 evenings only.
—151-160

FUNERAL NOTICE

RAYMOND — A private funeral service for the late Thomas Edward Raymond will be held on Friday at 10:00 a.m. at the Thompson Funeral Home. Rev. Father D. Langi will officiate and interment will be in Nelson Memorial Park.

FUNERAL NOTICE

GILMOUR — Funeral services for the late Laura Elizabeth Gilmour of Rossland, B.C., will be held on Friday, July 3, 1964, at 2 p.m. from St. Andrew's United Church in Rossland, with Rev. J. R. Herdman officiating. Interment in family plot, Mountain View Cemetery. Floral tributes may be sent or if preferred, contributions may be made to the B.C. Heart Fund, or Handicapped Children's Society, at the Bank of Montreal in Rossland or Trail. Trail Funeral Home in charge of arrangements.

MARKET TRENDS

NEW YORK (AP) — Steel stocks leaped ahead Wednesday igniting a general rally that prodded the stock market to another historic peak.

The sudden surge of steels was attributed on Wall Street to belief by traders that they have lagged behind the rising market and now are good buys. Most of the gain was recorded in the last hour when trading became heavy.

The rally spread from steels to motors, rubbers, farm implements, utilities, metals rails, oils, tobaccos and drugs.

U.S. Steel, Bethlehem, Republic and Jones and Laughlin advanced more than a point.

The Dow Jones industrial average spurted 6.56 to a new high of 838.06. The rail average also reached a peak.

The Associated press 60-stock average gained 2.7 to 314.9, with industrials up 3.4, rails up 2.2 and utilities up 1.1—all to new highs. Based on the advance of this average, an estimated $3,900,000,000 was added to the quoted value of stocks listed on the New York Stock Exchange.

Standard and Poor's 500-stock index also attained a new high, rising .58 to 82.27.

VOLUME EXPANDS

Volume expanded to 5,350,000 shares from 4,410,000 Tuesday.

Pure Oil, for which a $700,000,000 purchase offer has been made, was most active, up 6¼ at 57⅛ on 141,800 shares. American Telephone which reported record earnings for the three months ended May 31, was second, up ⅜ at 73⅞, and Burroughs, recommended by a business service as being on the comeback trail, was third, off ⅞ at 26.

Chrysler gained a point at 49⅝, General Motors was up ½ at 88¼ and Ford was ahead ½ at 53.

Among Canadian issues traded, Aluminium Ltd. lost ⅜ and Canadian Pacific and Dome Mines ⅛. Hudson Bay Mining gained ⅜ and International Nickel 1.

Prices on the American Exchange were higher. Among Canadians, Brazilian Traction gained ¼, Preston and Jupiter Corp. lost ⅛.

TORONTO (CP)—Prices were mostly higher on the stock market Tuesday with western oils in the forefront. Trading was on the light side.

Home A paced oils higher with a gain of ¾ to 20 with Home B ahead ⅝ to 20⅛. Great Plains climbed ½ to 11¼ while Husky improved ⅜ to a 1964 high of $10 on turnover of more than 30,000 shares.

Industrials were led higher by a surging banks group. Montreal gained 1 to $65, Royal ⅞ to 74⅜, Toronto-Dominion and Imperial Bank of Commerce ½ each to 65¼ and 65½ respectively. Moore Corporation stood out with a 1¼ gain to 56¼ while Westcoast Transmission tacked on ⅝ to 18⅛.

Distillers Seagram dipped ⅞ to 59¾. This stock has been strong recently on talk of a 3-for-1 stock split, but with no announcement being made speculators moved out of the stock.

Speculative mining issues were dull.

Senior base metals were lower. Noranda dipped ⅜ to 45½ and among juniors, Granduc slipped 60 cents to $6. Leitch was unchanged at $5 after selling as high as $5.60 at one point.

Golds edged higher on the strength of a ¼ rise to Dome at 29.

On index, industrials were ahead .24 to 156.63, golds .17 to 132.02, western oils 1.04 to 99.37 and the Exchange index .24 to 146.25. Base metals were down .10 to 63.98. Volume for the day was 3,659,000 shares compared with 3,658,000 shares traded Monday.

MONTREAL (CP) — Stocks edged narrowly upward in moderate trading on the Montreal and Canadian exchanges Tuesday.

The composite index was up 0.2 to 147.5. but declines outnumbered advances 82 to 67. Industrial volume was 169,000 shares, and mines and oils 793,900 shares.

On index, banks climbed 0.9 to 126.0. Royal picked up ⅞ to 74⅜, Montreal ½ to 64¾, and Toronto-Dominion ⅜ to 64⅞.

Utilities added 0.2 to 138.0. Nova Scotia Light and Power gained ½ to 27 and Quebec Telephone ¼ to 24½. Trans-Mountain Pipe Line and CPR slipped ⅛ each.

Industrials were up 0.1 to 152.9. Building Products added ½ to 34. Canada Cement lost ¼ to 64¾.

Pulp and paper issues lost 0.3 to 137.7. Domtar dropped ¼ to 23⅞ and Abitibi ⅛ to 14¾. Great Lakes picked up ⅜ to 26¼.

Senior base metals made irregular gains. Cominco and Hollinger picked up ⅛ each to 35⅞ and 27⅞. Noranda declined ⅜ to 45⅜.

Senior oils were firmer. Home A rose ⅝ to 19⅞ and Husky ⅛ to 9⅞. B.A. dropped ¼ to 32⅝.

Primary metals made small advances. Algoma tacked on ½ to 68½ and Dominion Bridge ¼ to 24.

In speculative mines on the Canadian Exchange, Ghislau added five cents to 33 cents as 88,400 shares changed hands. White Star Copper plummeted eight cents to 52 cents.

B.C. Investment In Nova Scotia Winery

TRURO (CP)—Start of construction on Nova Scotia's first commercial winery here early in July will bring a new kind of sparkle to the province's industrial landscape.

Abbey Wines Ltd. intends to use Nova Scotia fruit and berries and probably California grapes for its first wines which are expected to pour from the plant. It will have a working floor space of 13,000 square feet.

Making the announcement last week, President Andrew Peller of Andres Wines Ltd. in Port Moody, B.C., said there is no reason why grapes grown in Nova Scotia's Annapolis Valley could not be used eventually for some of the new company's 12 to 14 varieties of wines.

He said he saw the new plant as a valuable addition to the diversification of the province's agriculture industry.

Mr. Peller also will be president and principal shareholder in Abbey Wines Ltd. His British Columbia winery commands 14 per cent of that province's wine volume.

A company official said Monday the bulk of the shares already have been subscribed and it was hoped about one third of the remaining capital will be taken up by people in the region.

BUDGET OF $358,000

A budget of $358,000 has been set to cover cost of erecting the building, purchase of land and wine making equipment as well as operating costs for the first year.

About 14 persons would be employed at the outset with additional working staff dependent on market expansion and addition of other products.

The spokesman said the company hopes Annapolis Valley farmers will be encouraged to "give some of their acreage to vineyards." The company would offer these farmers long-term contracts at premium prices.

Conditions for grape growing offered in the Annapolis Valley compared favorably with those in the world famous wine producing Rhine Valley of Germany.

Immediate market for the new wines would be the Atlantic provinces. However, an eye would be focused on markets in the New England states and in England, especially for "distinctive desert wines."

NO CIDER

Abbey Wines would not manufacture cider, the spokesman said.

Indirectly, the winery would bring benefit to other businesses in the area.

"We intend to buy every commodity and service that we can in the region."

Wine sales in the Atlantic provinces last year amounted to 1,000,000 gallons of domestic and imported varieties. The new company hopes for a "break even point" of four per cent of that figure, the spokesman said.

Directors include: Harold Goodspeed, Truro; J. A. Morgan, Moncton; Dr. J. A. Peller, Hamilton and A. W. Cox, E. G. Harvis and L. MacInnis all of Halifax.

For
COOL COMFORT

Wear a short sleeve white shirt.

- **Broadcloth**
- **Terylene**

In regular, tab and button-down collars.

$4.00 TO $5.00

EMORY'S LTD.
THE MAN'S STORE

WESTFIELD, N.J. (AP) — Samuel Marks Kinney, 75, who helped win acceptance of the zipper as general manager of Talon Incorporated in the 1930s and 1940s, died Sunday after a long illness.

U.S. Increases Atomic Info Available to NATO

WASHINGTON (AP)—President Johnson notified Congress Tuesday that he has approved a new agreement to extend the types of atomic information the United States may give to the North Alantic Treaty Organization and its member nations.

The new agreement supersedes an earlier one, under which NATO and its members have been receiving some atomic information for the last several years.

In notifying Congress of the new agreement, Johnson said the expanded area of information is needed to make effective use of nuclear delivery systems being provided by the U.S. under bi-lateral procedures and agreements that followed creation of NATO atomic stockpiles in 1957.

Also, Johnson said, the new agreement will permit NATO member countries to share in information that the U.S. has been exchanging only with NATO itself, under a 1955 agreement.

RULE MORE EFFECTIVE

"This till make these coun-

"This will make these coun- in the nuclear field more effective," Johnson said.

He said the new agreement "represents a logical and useful step in our continuing and varied efforts to ensure wider allied participation into NATO nuclear defences."

Furthermore, Johnson said, "such wider participation is necessary on both military and political grounds. It is needed to enhance the effectiveness of NATO defences. On political grounds, it is needed to reinforce NATO cohesion in meeting our allies' legitimate desire to make a constructive contribution to nuclear defence."

Under the Atomic Energy Act, the joint House of Representatives-Senate atomic energy committee must have 30 days' notice before the agreement can go into effect.

Defence Secretary Robert S. McNamara and Glenn T. Seaborg, chairman of the U.S. Atomic Energy Commission, had recommended that the president approve the broadening agreement.

In a memorandum to Johnson, they stressed that the new agreement makes clear that there will be no transfer of atomic weapons or atomic weapons systems involving restricted data.

Experts said this provision would rule out any information or equipment that would help make any NATO member an independent nuclear power.

Canada Has No Race Problem Southerner Declares

GENEVA PARK, Ont. (CP)—Canada has no race problem because there are "no niggers" and Indians are segregated on government reserves, William Simmons of Jackson, Miss., an administrator of the Citizen's Councils of America, said Monday.

Addressing 77 high school students at a week-long conference on race problems sponsored by the United Nations Association of Canada, Mr. Simmons said Canadians cannot be expected to understand a situation with which they have so little contact.

"I believe I am the first citizen's council representative to speak in Canada, which indicates that our views are not known to you," he told the audience at this conference site near Orillia.

"And I see that in Canada you have no race problems because you have no niggers and your Indians are segregated on government reservations," he added.

He said propaganda has disturbed and distorted the Negro's actual feelings and experience in the South. The southern Negroes themselves were embarrassed and resentful of northern agitators and missionaries who went to Mississippi.

Mr. Simmons, who edits a newspaper of the Citizen's Councils, said many people in the South would be astonished to be told they had race problems.

"We have no such upheavals as have racked England," he said. Negroes get a better education in southern separate schools than they do in northern integrated ones, and we show a remarkable tact and courtesy to our Negro neighbors. Government laws could never achieve that."

Robert Gore of the Congress of Racial Equality was originally scheduled to rebut Mr. Simons' argument but cancelled his engagement because of the disappearance of three civil rights workers in Mississippi.

"They say we have to integrate to appease world opinion. But this world opinion is a manufactured thing; several Peace Corps members who had been in Africa said the natives there had never heard of America. So much for world opinion," he declared.

U.S. Negro leaders have decided to adopt a policy of black supremacy like new African nations, Mr. Simmons told the group. He said in these new African states white men have been murdered, shamed and deprived of all fundamental rights.

The 14th amendment, which has been used by civil rights agitators, was originally intended to safeguard property rights only, he said. Other so-called rights must be earned.

He warned that the white citizens of the U.S. will rebel against civil rights legislation which he said has robbed them of their freedom.

CANADIANS MISSING IN CONGO

OTTAWA (CP)—Some Canadians in The Congo are missing, External Affairs Minister Martin informed the Commons Tuesday.

There was no immediate elaboration.

Mr. Martin made the remark in replying to a question by Wallace Nesbitt (PC—Oxford) who asked what was being done to assure the safety of Canadians in the Congo in light of withdrawal of the United Nations force there.

Mr. Martin said it is regrettable that the UN force had to be withdrawn because of the reluctance of some UN members to bear their proper share of the costs.

Every step was being taken to look after the safety of "some" Canadians. However, information had reached here that some are missing.

The largest bull African elephants stand up to 13 feet at the shoulder and may weigh more than 11 tons.

The Record Rack
by The Sour Notes

REVERIE (The Philadelphia Orchestra, Eugene Ormandy conductor)

The gorgeous tonality of these chocert staples are an excellent primer for the young who have derived full nourishment from beatlemania.

"Nocturne, Polovtisan Dances, Pavane For A Dead Princess, Reverie," have all had a whirl on the hit charts of the past, and the Philadelphians refurbish them in the invigorating glow of their originality.

The lyricism of Romanticism shimmers in the strings while mute reverence is observed by the brass and percussion under Ormandy's astute baton.

Concert pops.

SOMETHING'S COMING! (Gary Burton)

The sensitive and calm guitar of Jim Hall and mellifluous vibraphone of Gary Burton herald the message of this jazz romp.

The small combo is rhythmically urgent and infectiously convincing on seven extended selections which include a few off beat originals as well as cultivated evergreens in this fluent discourse. Bass and drum comments blend in well with the smooth lines of the performance.

Jazz chatter.

CALL ME IRRESPONSIBLE (Andy Williams)

Irresponsible is the last thing you can call Andy Williams who is a spark off the old crooners' mike and one of the steadiest performers in the whirl today.

His presentation of Academy award winning tunes is chararteristic of his ood taste and tested craftmanship. He buffs the effervescence of songs, which have become tarnished due to time, popularity and over-arrangement, with a warm, personal, polished styling.

Andy's academy.

HAVIN' A BALL (Lambert, Hendricks and Bavan)

If this versatile trio set out to prove that hip jazz can be entertaining and even amusing for the uninitiated, they make their point with crystal clarity.

Recorded live the trio presents as variegated material as one could expect from that far out head shrinker of the past, "With 'Er 'Ead Tucked Underneath 'Er Arm" to their first ear arresting, "Jumping At The Woodside." Their emulation of jazz instrumentals comes across with warm humorous swinging.

Hip Bash.

VOICE OF AFRICA (Miram Makeba)

The voice of an awaking giant, Miram Makeba is the harbinger of Africa's future and chronicler of its vestigial traditions in the same breath.

Exciting pulsation and natural warmth mark her personalized dynamic vocalizing which communicates the chants and rhythms of Africa into entertaining nuances for North American ears.

Songs of love, dance, miracles, are mixed with selections from France, Cuba, West Indies, and English. The latter's "Lovely Lies" commands the listener's attention.

African songbird.

SAN REMO FESTIVAL (Various Artists)

There are no "Volares" from this pizza of Italian popular compositions from the 1964 song - writing festival.

A touch of beatlemania has pervaded the traditional lyricism of Italy, but it doesn't sound any better in Italian than in English.

All selecions are sung in Italian with instrumental support ranging from band and choral groups to the prominent twangy guitar.

Festival highlights.

PACK UP YOUR TROUBLES (Carl Tapscott Singers)

This album could be entitled the Canadian Armed Forces hit parade as the CBC radio male chorus rousingly echoes the poignancy and comaraderie of two world wars in this irresistable sing-along.

Twenty-six of the most popular songs of Canadian troops as determined by a Royal Canadian Legion survey conjure a polyglot of martial airs with the accent on English, rather than American military notes.

The suitable barrack settings are provided by the robust singing of virile voices with a minimum of instrumental accompaniment, accordian and snare drum for atmosphere.

Barrack nostalgia.

BERNSTEIN CONDUCTS FAVORITE ROSSINI OVERTURES (New York Philharmonic, Leonard Bernstein, conductor,

Inspired by necessity or urgency, much of Rossini's work is earmarked by the vulgar, the perfunctory, but many are also bountiful in sponsaneous charm and brilliance, the fountainhead of early romanticism.

From his youthful "Italian" period are "L'Ipaliana in Algeri. Il Barbiere Di Siviglia, La Scala Di Seta, La Gazza Ladra, Semiramide."

Bernstein's reading of them is most satisfying, having pace, breadth and infectious enchantment from the composer's trademark of extended crescendos to his tender melodies.

Italian charm.

BRAHMS SYMPHONY NO 1 (Boston Symphony Orchestra, Erich Leinsdorf, conductor.)

The majesty of this popular symphony of the heir apparent to Beethoven is promulgated with the necessary pomp and ceremony befitting it by the Bostonians in a big straightforward performance.

The themes of dramatic struggle and intense emotion are incisively conveyed in the classical mold while the sweep and serenity of the woodwinds and strings in proclaiming the simple melodies is most expressive in lyrical conception.

Rewarding performance.

Kennedy Ready To Run For Vice-President

NEW YORK (AP) — Attorney - General Robert Kennedy now thinks it is inevitable he will remain in government and he would be willing to run for vice-president or take a major cabinet post, Newsweek magazine reports.

The magazine says Kennedy's new attitude—he once said he might leave the U.S. to teach or write a book—was made plain in a six-hour interview with Newsweek's Washington bureau chief, Benjamin Bradlee, a family friend.

Newsweek says the late president's brother "obviously wants the job" of vice-president but appreciates, "without bitterness," the reasons why President Johnson might not want him as a running mate.

Kennedy is quoted as saying: "I should think I'd be the last man in the world he would want . . . because ny name is Kennedy, because he wants a Johnson administration with no Kennedys in it, because we travel different paths, because I suppose some businessmen would object, and because I'd cost them a few votes in the South . . . I don't think as many as some say, but some."

Newsweek says that when asked for reasons why Johnson might want him, Kennedy replied: "Because most of the major political leaders in the North want me. All of them, really. And that's about all I've got going for me."

The magazine says Kennedy also would "jump at" the posts of either state secretary or defence secretary if they should become vacant, and would be interested in becoming ambassador to the Soviet Union, a job the late president once discussed with him.

SIMPSONS-SEARS

COLDSPOT SPECTACULAR

Now you can own this Coldspot 14 cubic ft. 2 Door Combination for only . . . .

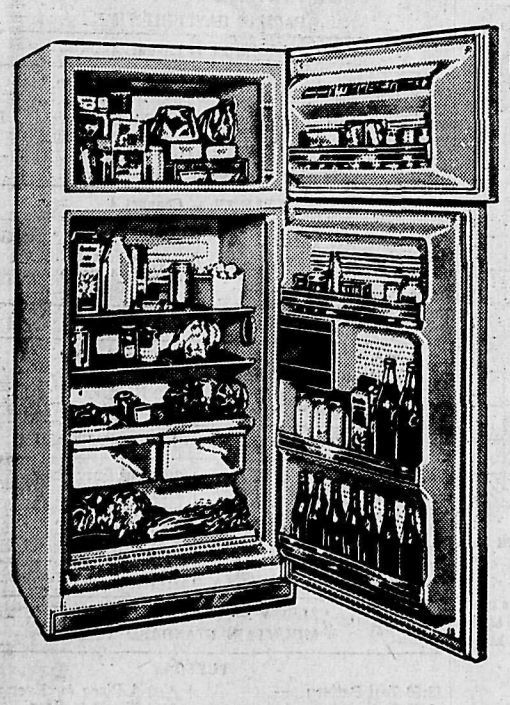

254.95

$14.00 Monthly

SAVE $30.00! — Reg. $284.95.

Big 130 lbs. zero-zone Freezer and 10.23 cubic ft. Automatic Defrost Refrigerator plus all the big features listed below:

- Twin Porcelain Crispers.
- Fully Porcelain-lined Refrigerator.
- 3 full-width shelves.
- Bulk storage vegetable tray.
- Egg racks hold 3 dozen eggs.
- Dairy Bar for butter, cheese, etc.
- Door storage shelves give additional storage space in both Refrigerator and Freezer.
- Ice Cube Rack and 2 Ice Cube Trays.
- Automatic Interior light.
- Magnetic door gasket ensures airtight seal.
- 5-year system guarantee.

NO MONEY DOWN — JUST SAY "CHARGE IT." BUY TODAY — IMMEDIATE DELIVERY.

556 Baker St. Nelson, B.C. Phone 352-5531

Odds... and Ends
by M.D.B.

I am completely nonplussed. There is nothing more disconcerting than to be joking and to have someone take you dead seriously. I feel as though I had been having a gay time dancing the highland fling. (I can't dance the highland fling, but just figuratively speaking) and had tramped on someone's pet corn. It is a sobering thing.

* * *

I am reminded of a teacher friend who used to say "mercy buccups" in a light-hearted pulling about of the French "thank you." She said she never said it again after a lady looked at her in all seriousness and said, "Oh, no, that is not the way it is pronounced; it's 'maircee bocoo.' " Of course this is just a phonetic spelling the actual French spelling is "merci beaucoup."

* * *

I am also reminded — it is funny how one thing leads to another — of a young singer who used to live in Nelson and for his little nephew he sang the story of the old woman who swallowed the fly. For those unfamiliar with it, she then swallowed a spider to catch the fly, a bird to catch the spider, then a cat to catch the bird, a dog to catch the cat, then a cow, then a horse and the song ends "She died of course." He had had great fun singing the song to the little chap and watching his face as he took the story in. However, he had to howl with laughter when the little fellow asked, "Did she swallow the harness, too?"

* * *

Well, as I said, I am nonplussed to know how to answer the letter to the editor poohpoohing our bike ride up to Balfour. No matter what I say, I know we can't win. This I know, though, we are not in training for the Olympics and have no intention of trying to work up to a speed of 20 miles an hour. It's like the farmer who stopped at the bridge when the sign said 20 miles an hour. He scratched his chin, looked at his old horse and said, "Well, Lizzy, old girl. I don't know whether you can make it or not, but I guess we'll have to try."

Have the Job Done Right'
VIC GRAVES LIMITED
MASTER PLUMBER
Phone 352-3315

SPECIAL
BATHING CAPS
All Bathing Caps
AT HALF PRICE
Plain or Fancy
Your Rexall Pharmacy
CITY DRUG
Phone 352-3611 Box 460