TEMPERATURES

Nelson	37	65	.02
Toronto	50	74	.25
Calgary	30	66	—
Penticton	38	67	—
Vancouver	42	64	—
Whitehorse	36	55	—
Spokane	38	65	—

Nelson Daily News

Published at Nelson, government, financial, trading and education centre of the Kootenay-Columbia area

FORECAST

Kootenay: Cloudy with a few clear periods. Scattered showers with an occasional thundershower afternoon and evening. Winds light. Low and high at Cranbrook and Crescent Valley 32 and 65.

Vol. 63 | NELSON, B. C., CANADA—WEDNESDAY MORNING, MAY 27, 1964 | 10 Cents | No. 30

Library Stillborn

Centennial Project No Further Ahead After Year's Deliberation

Members of the Nelson Centennial Club turned thumbs down on a library for the 1967 project Tuesday night.

Following a heated one-hour dissertation on pros and cons of the project committee's recommendation a dissenting vote of 23 club members overruled the 16 affirmative votes.

Procedure now is to elect a new project committee at the next general meeting and rehash suggested recommendations before another vote can be taken.

The club, born almost one year ago, has felt the pains of public apathy. Last night at the meeting, the largest turnout yet indicated that a library was not the best project for Nelson.

Instead, the majority declared themselves in favor of an indoor swimming pool and strong criticism was voiced by several of the members on the committee's handling of the proposed project.

Strongest objection came from Nelson Junior High School teacher Richard Bradshaw who has pushed the swimming pool project since the Club's infancy.

The chief critic rapped the committee for not putting more research into a project, adding that more funds should have been used by the five-man team to make proper analysis of the suggested projects.

Ending on a controversial note he asked Chairman E. T. Bodard how a democratic vote could be taken on the library issue when such a small percentage of the public were present.

To this accusation chairman Bodard said that an extensive advertising program had been carried out and Nelsonites had every opportunity to exercise their democratic vote.

Chairman Bodard summed up briefly how the committee had reached its final recommendation listing funds available and concise information as the main factors.

In view of the turnout at the general meetings and the material submitted the library appeared to the committee the most reasonable project, he told the members.

Grants split equally by the three levels of government and any additional funds made available by City Council over and above their commitments comprised most of the available funds.

WINTER WORKS

Another factor was the 50 per cent labor costs picked up by the federal government under the Winter Works Program.

The government has also made a grant available for libraries. He suggested that the School Board would allocate a certain amount under the Public Schools Act if the municipal libraary handled the students' reading material.

He observed that a heated swimmng pool was the most popular project but added that during the course of the committee's investigation no specific sizes or other related details were submitted.

Although the Lakeside development suggestion was a fine idea, chairman Bodard pointed out that with the type of funds available only a small portion could be undertaken.

He said the project committee based its recommendation on a project that would cater to all segments of the city's population in the framework of the money available.

An amendment to the committee's library recommendation made by Jack Oswald, a staunch supporter of the library, was defeated by a 31-8 vote.

Mr. Oswald asked that the library include some rooms for art, crafts, and other club meetings at a later date if funds are available.

He also recommended that a site be selected so that a museum could be added if and when funds were available.

A portion of the committee's recommendation that came under fire was the statement that Nelson, rapidly becoming a centre for higher education, should cater to this requisite.

HAVE OWN LIBRARIES

J. T. Martin, Nelson high school teacher, said because there were libraries at the two main educational institutions, the Notre Dame University and B.C. Vocational School, this could not be considered a valid reason.

Dr. C. E. Bradshaw informed the members that the library had approximately 16,000 volumes on its shelves.

The existing library pays $300 monthly rent to the Civic Centre.

Jack Munro, business agent for IWA, said he felt the present library facilities were not adequate.

The only member of the project committee present, M. Robson reflected that, if nothing else, the library recommendation has encouraged public interest.

E. M. Gare, athletic director at NDU, questioned whether the university had taken an interest in the library.

To this, Chairman Bodard said that Father Aquinas Thomas, president, had indicated to him interest in the project but was waiting until the outcome of the public vote before declaring it.

Coordinating chairman R. E. Sawyer was reassured that the library project could be considered again by the newly-formed project committee.

The youngest member present, Ken Morley spoke for the teenagers in Nelson, telling the group why a swimming pool would be the most logical choice.

He said a pool would give the kids something to do in their spare time.

"A swimming pool would give the town much more towards becoming a larger progressive city," the youth said.

His father, J. M. Morley, suggested that the $30,000 in grants be used to add books to the existing library rather than be spent on a new building.

Another member of the family, Mrs. Morley felt that until an actual figure was established for a project, the members could not vote.

Although there is no stated time on a project decision, chairman Bodard said the project committee would be made to realize the degree of urgency in selecting one.

People who have a preconceived idea of what the project should be will not serve on the committee.

City Council has granted the club $500 out of their contingency fund.

The next general meeting will be held next month.

Flag Out of Wraps Today

The Dick Van Dyke Show, nearly dropped in its first season, was the top winner at the Television Academy awards Monday night, taking five Emmies. Both stars, Van Dyke and Mary Tyler Moore, were honored as best performers in a series. The show was hailed by the 6000 academy voters as the best comedy program. Emmies also went to director Jerry Paris and writers Carl Reiner, Bill Persky and Sam Denhoff. (See also story page 10.)

Three Policemen Murdered in Riot

CP from AP-Reuters

LIMA, Peru — Three policemen were murdered by mobs during Sunday's soccer stadium rioting and panic, authorities said Tuesday.

Rioters strangled a police sergeant with his own necktie, civil guard headquarters reported. An officer who tried to save him was thrown from the stadium wall to his death 50 feet below. Demonstrators threw a third policeman into the path of stampeding spectators and he was trampled to death, authorities said.

The government blamed the high death toll partly on gate attendants accused of having left their posts to watch the ill-starred soccer game.

The mad rush occurred in the north end of the stadium after the police fired tear gas in an effort to quell rioting. The disorder had broken out over a referee's decision nullifying a Peruvian goal in a Peru-Argentina pre-Olympic match.

Argentina was leading 1-0 at the time of the disputed Peruvian goal. Referee Eduardo Pazos of Uruguay declared Argentina the winner after fighting broke out among some of the 45,000 fans, forcing police to escort him and the players from the field.

Meanwhile the death roll from the disaster was reported as high as 500 by one newspaper and a more conservative 285 in another. The consensus was the toll would reach more than 300.

Authorities said more than 220 persons were still in hospitals as a result of the injuries—in some cases serious.

Widows Sue Airlines

SEATTLE (AP) — Trial of a damage suit for more than one-million dolars against Northwest Orient Airlines for the July 21, 1965, crash of an Alaska airlines cargo plane at Shemya Island opened in federal court Tuesday.

The suit was brought by the widows of four crewmen killed in the crash. They named Northwest as operator of the Shemya field, in the Aleutians.

Their attorneys said they would attempt to show that the Shemya field lights were turned off and the ground-control-approach operator did not give proper instructions.

The plane crashed during a landing at Shemya enroute from Travis Air Force Base, Calif., to Tachikawa Air Force Base, Japan, killing the six men aboard.

Plaintiffs are Mrs. Edward Bowman, Seattle; Mrs. Janet Marahrens, Bellevue; Mrs. John Herman Bird Jr., Salinas, Calif. and formerly of Kent, Wash., and Mrs. Gavin William Sargent, Alamo, Calif.

Student Nurses To Aid Tests

VANCOUVER (CP) — Dr. Donald O. Anderson of the University of British Columbia medical faculty plans to use a special $7500 Canada Council grant to investigate the effects of cigarette smoking and air pollution on health.

Dr. Anderson said a B.C. town would be selected for the study.

In addition, student nurses at Vancouver General Hospital will be used as "guinea pigs" for a side study on the relationship between smoking and respiratory infections. Dr. Anderson will test a theory that the duration of colds is related to smoking habits.

Part of the grant will be used to continue work on a special survey in Chilliwack and Berlin, N.H., last year into the probable causes of chronic lung disease.

Pesticides To Come Under Rigid Control

VICTORIA (CP) — The provincial government has plans for tighter controls on the distribution and use of pesticides in agriculture, Provincial Agriculture Minister Frank Richter said Tuesday.

The minister, commenting on reports of an increasing level of milk contamination through pesticides on cattle fodder in B.C., the Minister said testing of all farm produce and livestock feed will begin June 1 at the government's first pesticide laboratory.

At present such test work is done at the University of B.C.

Such tests would be followed by new laws, probably at the next session of the legislature, to regulate the sale and use of poison sprays in this province.

The minister's announcement followed statements by Dr. A. B. Swackhammer of the Federal Food and Drug Directorate, that pesticide counts in B.C. Lower Mainland milk had reached "significant levels" and that if it continues at its present level the federal authorities might have to start seizing milk products.

Mr. Richter said he was "a little surprised at the food and drug people making such firm statements."

The minister added there is some evidence of pesticides poisons reaching milk but he had not been advised the contamination had reached any significant level.

He added that pesticides used to control grasshoppers ,mosquitoes and cutworms on the prairies often end up in feed used for B.C. cattle.

Eight Dead, Nine Missing In Castle Fire

LIEGE (AP)—Fire damaged an 18th century Belgian castle Tuesday, killing eight persons and leaving nine missing, authorities reported.

The castle was used as a holiday retreat for retired Belgians.

The known death toll rose to eight when two more bodies were recovered from the ruins.

There were 108 retired persons vacationing at Wegimont Castle in the beautiful wooded country of the Meuse Valley near Liege.Most were inside when fire broke out in the kitchen early Tuesday.

The flames raced quickly through the wooden-pannelled rooms in the restored part of the castle. Two women leaped from windows and were killed.

Most of the others made it to the exits, but police said 11 of the party still were unaccounted for. Firemen dug through the rubble looking for more bodies.

Flaherty Still On Critical List

QUINCY, Mass. (CP-AP) — Former convict Joseph A. Flaherty, struck by an automobile last week and critically injured, was in fair condition but still on the danger list at Quincy City Hospital Tuesday.

A few weeks ago Flaherty was paroled from state prison after serving 13 years of a 36- to 46-year sentence for rape, robbery and assault.

Flaherty became a model prisoner in recent years partly through the efforts of Frances McKearney, formerly of Peace River, Alta. They were married soon after his release from prison.

LIFE SENTENCE

SPOKANE, Wash. (AP) — A sentence of life in prison was given a 20-year-old Massachusetts youth in Superior Court here Tuesday for the robbery-slaying of a Spokane service station attendant last August.

John E. Henault, Hyannis, Mass., was pale during the 90 minute hearing but told Judge Ralph Foley "I'm sorry for all the trouble I've caused."

Nehru Reported Seriously Ill

NEW DELHI (CP) — Prime Minister Nehru of India was taken seriously ill early today and his condition is causing anxiety, a government official told parliament.

The 74-year-old Nehru had been ailing since last January with high blood pressure and weakness of the left side. There were reports at the time that he had suffered a stroke.

Today, Finance Minister T. T. Krishnamachari told the upper house of Nehru's state of health.

Cites Bennett "Childishness"

PORT ALBERNI (CP) — Alderman Jack Perry has charged Premier Bennett with having sole responsibility for the federal government grant of only $250,000 for aid victims of the recent tidal floods here.

Ald. Perry charged the premier with "childishness" and said he was "playing politics" when he would not state it was beyond the B.C. government's capacity to pay for the disaster damage when asked by the federal governmnent.

In a letter to the twin cities of Alberni and Port Alberni, Prime Minister Pearson said it was not the habit of the federal government to put up any set amount unless the disaster was beyond the scope of the municipalities or provincial government.

Mr. Pearson said the B.C. government has not stated it was "beyond their capacity" to pay this amount, neither had they sent a detailed report before any such aid was forthcoming.

Rather than wait longer for such a report, the Prime Minister said, the federal government approved a grant of $250,000.

Ald. Perry said: "I seem to remember the province declared it had $30,000,000 surplus when the last budget was brought down. I believe the premier is playing politics by putting the prime minister on the spot."

Magistrates Get Pay Hike

VICTORIA (CP) — Two Burnaby magistrates have won whopping salary increases as part of a general overhaul of magistrates' salaries in the province.

A provincial order-in-council Tuesday set the salaries of magistrates Charles C. Bell and Charles M. Hyde at $14,500 a year, retroactive to April 1.

Magistrate Bell had been getting $10,688 and Magistrate Hyde $8,940.

The salaries of Vancouver's magistrates were raised about $2000 to $14,500 several weeks ago, Senior Magistrate Gordon Scott getting $16,500.

19-Cent Hourly Pay Hike Set for Non-Ops

OTTAWA (CP) — Wage increases totalling 19 cents an hour over a two-year contract have been proposed for Canada's 100,000 non-operating railway workers, it was reliably reported Tuesday.

The wage proposal is contained in the majority report of a three-man conciliation board that intervened earlier this year in the contract dispute between the major railways and 15 unions representing the "non-op" workers.

The majority report was signed by board chairman Mr. Justice F. Craig Munroe of Vancouver and union nominee David Lewis of Toronto.

Cost of the wage award — if accepted by the railways, a step that seems unlikely — would be more than $50,000,000 over the two-year contract.

A minority report dissenting with the 19-cent award was written by company nominee Gordon Cooper, who is reported to have recommended a 12-cent hourly pay boost over a two-year contract.

The two reports are expected to be made public Wednesday. They are not binding on either unions or the railways.

Debate On Flag Resolution Starts "In Matter of Days"

By STEWART MacLEOD

OTTAWA (CP)—Canada's proposed maple leaf flag will be shown to Parliament for the first time today.

Prime Minister Pearson told the Commons Tuesday that a resolution describing the new Canadian flag design would be published in today's votes and proceedings, a Commons document usually issued in mid-morning.

He also indicated that a pictorial representation of the flag would be distributed to MPs, by Thursday at the latest.

A spokesman for Mr. Pearson said Tuesday night that the pictorial representation would definitely be ready for today.

It was learned that the colored design would be revealed publicly at 9:30 a.m. EDT in a committee room of the Parliament Buildings.

Earlier, the spokesman said officials were waiting to see how the color reproduction turned out at the printers' plant before deciding when to reveal it.

Mr. Pearson said debate on the flag resolution would be started "in a matter of days." He wanted MPs to have ample opportunity to study the resolution and design first.

On the eve of the new flag's parliamentary introduction, it still was not certain how the thorny issue would be handed to the MPs, most of whom have strong, and often divided, feelings on the matter.

Some Conservatives still speak privately in favor of a filibuster, confident they can rally enough support in the country to support their stand. But most Quebec Conservatives are anxious to see the proposed flag adopted without undue delay. So far there has been no indication of the party itself taking any stand.

PLEDGE SUPPORT

The Creditiste group has already pledged support to the government and a majority of New Democrats and Social Credit members have indicated they will support the maple leaf flag.

The design of the new flag still remained an official secret Tuesday—five days after the cabinet approved it. The 25 cabinet ministers and about half a dozen others who know the design have been sworn to secrecy.

Most speculation runs to the idea of three red maple leaves on a white field with a blue bar at each end. Others known to be considered by the cabinet include the same design without the blue bars and with the leaves on a plain blue background. There was also a report that a single-leaf design was among those considered.

The prime minister told the Commons Tuesday he wanted to give members a few days to study both the flag design and the resolution before the debate opens. Once started, he indicated Monday, the debate would not be interrupted and all members would have ample opportunity to discuss the issue.

Alberni Workers Turn Down Arbitration

VICTORIA (CP) — Labor Minister Leslie Peterson said he was informed Tuesday afternoon of the union's rejection of his suggestion that a strike at Macmillan, Bloedel and Powell River's Port Alberni operations be submitted to arbitration.

The minister said he received the word in a telegram from the striking Office Employees' International Union (CLC). Some 3000 other MBPR workers have refused to cross picket lines set up by the 60 striking office workers.

Mr. Peterson said his department "will be in contact with both management and labor to assist in any way we can to bring the dispute to an end by voluntary means."

He made the arbitration suggestion Monday at a meeting here with representatives of both sides after six hours of futile bargaining.

Canadians Return Fire

NICOSIA (CP) — Canadian United Nations peace-keeping forces came under fire from Cypriot gunmen in three separate incidents Tuesday in the Kyrenian Mountains north of Nicosia but they escaped injury on each of the occasions.

It was one of the most serious incidents so far in the two months since the Canadian troops arrived in the troubled Mediterranean island.

Two of the incidents involved Turkish-Cypriots and the third Greek-Cypriots.

In the first clash the Canadians were given the rare permission by the UN headquarters here to return the fire and effectively silenced the Turkish positions with two bursts of machine-gun fire. No fire was returned in the other two cases.

Red China Rakes U.S. Over Situation in Laos

PEKING (Reuters) — Ripping bitterly into the United States, Communist China announced Tuesday it has proposed reconvening the 1962 Geneva conference on Laos next month at Phnom Penh, Cambodia.

Two messages by Foreign Minister Chen Yi laid the entire blame on the U.S. for the "increasingly grave" situation in war-torn Laos.

One charged the U.S. had "taken the first step of direct armed intervention in Laos through its air force's bombing and reconnaissance flights over Laotian territory."

This message, addressed to the 14 countries who participated in Geneva's 1962 foreign ministers' conference on Laos, also alleged the U.S. was planning to send troops into Laos through Thailand.

Canada participated in the conference.

REJECTS REQUEST

In the other communication, Marshal Chen turned down a British request that Peking influence the pro-Communist Pathet Lao to halt its ground-gaining attacks in central Laos. He said Britain "misrepresented the rising of neutralist troops in Laos as a Pathet Lao attack."

Chen accused Washington and its "followers" of intensifying their attacks against Cambodia and of plotting to extend the South Vietnamese war.

(In Moscow, there was no immediate Soviet reaction to Peking's proposal but the Kremlin was rated unlikely to accept it in preference to its own U.S.-opposed proposal for a Laos conference in Geneva following a French effort for such talks.

FAVOR STATUS QUO

(Diplomats in Moscow pictured the Russians as apparently anxious to restore the Laotian status quo and in favor of a halt to Pathet Lao advances rather than running the risk of a new and possibly wider Far East confrontation with the U.S.

(The Russians were said to be worried that the leftist advances might lead to greater U.S. involvement in Laos and the Far East generally. However, the diplomats added, it was debatable whether Moscow has much influence over the Pathet Lao, whose supply lines run from pro-Peking North Viet Nam and possibly Communist China as well.

(Britain and Russia, co-chairmen of the 1962 Geneva conference, have been in close contact on the new Laotian crisis but official sources in Moscow said their talks were not conclusive yet.

(Britain, lining up with the U.S., invited ambassadors of the 14 countries signing the 1962 Geneva agreement on Laos to join in prompt ambassadorial-level discussions on the crisis in the Laotian administrative capital of Vientiane.

(Britain was seen as aiming for a central Laos cease-fire and strengthening of Laos' International Control Commission composed of Canada, India and Poland.)

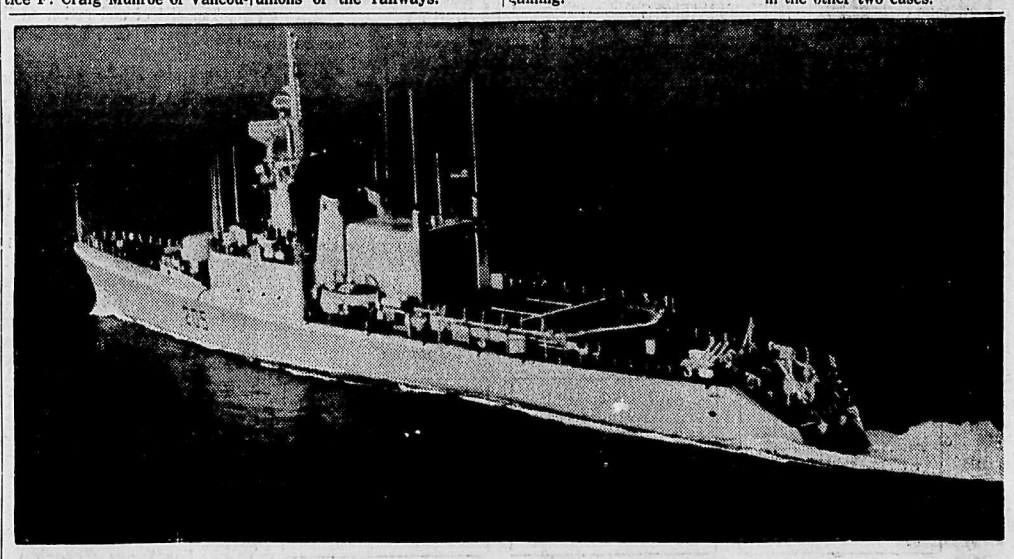

"SALLY" SEES THE WORLD — The Canadian destroyer escort St. Laurent, converted to carry an anti-submarine helicopter and fitted with variable depth sonar, is taking the long way round the world in transferring from West to East coasts. The "Sally" left Gibraltar Sunday for British home waters and more naval exercises. She'll cross her last ocean to arrive at her new Halifax base mid-July. The ship sailed in January from Esquimalt, B.C., with two other destroyer escorts for a large-scale Commonwealth naval exercise in the Bay of Bengal, then broke off to make her way independently to Halifax. She'll have called at 22 ports of a dozen nations by then. The St. Laurent served in Halifax from 1955 to 1959, transferred to the West Coast, and completed modernization there in 1963.

(National Defence photo.)

SELECT SITE

VERNON (CP)—City Council Monday selected a three block downtown site for its proposed civic centre project. The site contains 30 separate parcels of land valued at $185,000. The project will include a city hall and public safety building, a library, museum and a recreation centre.

Read the Classified Daily

TONIGHT - THURSDAY - FRIDAY - SATURDAY
Complete Shows 7:00 - 9:07

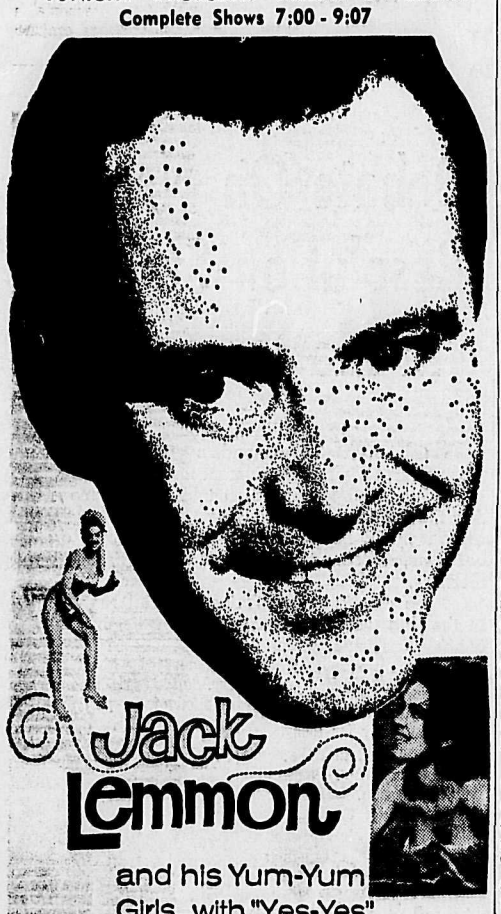

Jack Lemmon
and his Yum-Yum Girls...with "Yes-Yes" on their lips and Yum-Yum in their eyes! And he's a landlord with a passkey to all that fun!

COLUMBIA PICTURES presents
"UNDER THE YUM YUM TREE"
IN YUMMY COLOR
co-starring
Carol Lynley
Dean Jones · Edie Adams
Imogene Coca · Paul Lynde
Robert Lansing
AND THE YUM-YUM GIRLS
ADULT ENTERTAINMENT

CIVIC

Kootenay Lake Historical Society
The
Annual Meeting
Of the Society Will Be Held in
KASLO, THURS., MAY 28--8 P.M.
On Board "THE MOYIE"
FREE REFRESHMENTS

FREE SHOW TONIGHT
At the STARLIGHT DRIVE-IN
Showing: "THE MAN WHO KNEW TOO MUCH"
Show Time 8:45 — Doris Day, James Stewart

Courtesy of the Following North Shore Businesses

For the Best Steaks in Town!
THE CEDARS
DINING ROOM
Phone 352-6714
Open 7:30 a.m. - 9 p.m.

FILL 'ER UP! with SHELL at
North Shore Service
RR1 — Nelson

Tremblay Service
North Shore
B.A. PRODUCTS
Lubrication
Welding · Repairs
PHONE 352-2688

On Your Way to the Drive-In Stop at the
DAIRY QUEEN
for your favorite Sundae, Shake or Ice Cream

Always a Good Show at the DRIVE-IN
★
SHOWS 7 DAYS A WEEK

Willow Point Store
Groceries, Magazines, Fishing Tackle
WILLOW POINT

Amalgamation of Kootenay Hospital Districts Considered

A move has been initiated for discussions on the possible amalgamation of the two Kootenay regions of the B.C. Hospitals Association, Kootenay Lake General Hospital directors were told here Tuesday night.

Reporting on the West Kootenay regional meet in Grand Forks delegates G. J. Stuart of South Slocan, H. R. Stafford of Sunshine Bay and C. H. Bland outlined three resolutions adopted by the 28 delegates attending. One instructed the West Kootenay executive to start talks with East Kootenay hospitals on joining forces in one region, the Tuesday night board meeting was told.

Retention of adequate representation on the B.C. Board of Directors would be an essential factor in the move if it were to develop, the regional delegates had agreed.

The other two resolutions dealt with acceptance of unemployment insurance benefits as a budget cost and with the extension of payments to hospitals for physiotherapy treatments accorded welfare outpatients. All Kootenay hospitals provide unemployment insurance for their workers, but the cost is not met in budgets by the Hospital Insurance Service.

ELECTION HELD

Because of the resignation of three regional officers, an election was held to fill the interim to the annual fall business meeting. W. E. McNaughton of Trail was elected president, Donald Camozzi of Rossland, secretary and Carl Dumont of Nakusp, vice-president. D. C. Stevenson of Trail will continue as regional representative. Past president John Svarich of Rossland is soon to go to India, Sister Frances Joseph of Rossland is being transferred while E. B. Mitchell of Grand Forks, the other officer, is no longer associated with a hospital board.

Invitation of Nakusp to host the fall business meeting, probably in late September, was accepted.

Board members will participate as observers in the disaster plan exercise to be held at Kootenay Lake General Hospital on June 4, it was decided.

Forty-five to 50 observers from 15 hospitals of East and West Kootenay and Prince George will be at Nelson June 4 to see hospital staff and doctors demonstrate a disaster plan in action.

The hospital exercise, between 7:30 and 9 p.m. Thursday, will be the third such held in B.C. The first two were at Kelowna and Victoria, the fourth will be at Prince George.

The exercise is part of a two-day hospital disaster plan institute, sessions of which will be attended at Peebles Motor Inn by appointed doctors and hospital people from the district centres, three from each hospital.

CURTAILED VISITING

During the evening of the exercise hospital visiting will be curtailed to relatives of critically ill patients.. The parking lot use will be confined to use by emergency vehicles bringing "casualties", by doctors called to the exercise and to the bus bringing the 50 Institute observers.

PRACTICAL NURSES

May 11th saw the introduction of the first four practical nursing students from the vocational school, into the hospital. Thanks largely to the organizational work by Mrs. E. Welsh, director of nursing, Mrs. L. Sommerville, day supervisor, and the charge nurses, this seems to have been a remarkably smooth event, Administrator R. H. Procter said. The students may be identified by the distinctive green striped uniform.

Mrs. Gertrude Sherriff, surveyor of the Canadian Society of Registered Medical Record Librarians, studied the new medical record librarian course arrangements during a two-day period. She met board, medical staff, nursing and medical record representatives May 11 and with Notre Dame University and hospital administrative heads May 12. Report of the Regina surveyor is awaited.

Norman Buckley, accountant since 1953, wil be leaving in late June to take charge of a Sechelt hospital construction project, it was reported. A move to obtain a successor is under way.

B.C. Hospitals Association executive is expected to present a brief to the provincial cabinet before September the directors learned from correspondence from the Association. A meeting with the Health Minister this week may deal with the application of new Mental Health Act and regulations to community hospitals. With the opening of a mental health clinic for West Kootenay next month the first subject was regarded as particularly pertinent, said President Joseph Kary.

A new operating room table, purchased at a cost of $3612, has arrived and is awaiting arrival of the supplier's representative for installation. The Kootenay Valley Hospital Improvement District board of trustees, at their annual meeting, decided to advance $1049 of the balance of monies required to meet the local share of cost. This was coupled with a $500 gift from the Nelson Soroptimist Club.

CHRONIC CARE

The Board was told the hospital had five patients awaiting transfer to chronic care facilities. Mount St. Francis Infirmary had advised of a waiting list of 40 private patients. The proposed extension of Willowhaven Hospital by July-August would be looked into to provide some relief in this situation, patient care committee chairman Mrs. L. G. Catley said.

CASTLE Theatre
Castlegar, B.C.
Tonight - Thursday - Friday
"LONELY ARE THE BRAVE"
Kirk Douglas, Gina Rowland
7:00 p.m. and 9:00 p.m.

Starlight Drive-In
Last Time Tonight
"THE MAN WHO KNEW TOO MUCH"
(Color)
James Stewart, Doris Day
Show Time 8:45 p.m.

AUTO - VUE
DRIVE-IN — Trail, B.C.
Tonight - Thursday - Friday
Show Time, 8:35 p.m.
"WHO'S GOT THE ACTION?"
Dean Martin, Lana Turner
Co-Hit "Rage of the Buccaneers"

Tonight - Thursday - Friday
"LILIES OF THE FIELD"
Different by Faith, Skin and Calling
Doors Open 7 p.m. Show 7:30
ODEON
Trail Phone 364-2114

PLAYMOR
SATURDAY
The
INVADERS
DANCE
9:30 - 1 Adm. $1

Nine New Fires Reported In District

Nine new fires were reported in the Nelson Forest District for the week ending May 22.

The new fires brought this year's total to date to 26 fires requiring an expenditure of $600 to combat. For the corresponding period a year ago, there were 29 fires at a combat cost of $1,300.

Nelson Chamber Receives Award

VANCOUVER (CP) — Three gavel-of-the-year awards, presented annually by the B.C. Chamber of Commerce in recognition of outstanding service to the community, were presented at their 13th annual convention here Tuesday.

The awards went to: Gibson's and District Chamber of Commerce for communities under 3,000 population; Nelson Chamber of Commerce for communities between 3,000-10,000 population; Penticton Chamber of Commerce for communities over 10,000 population.

No 2-Week Shutdown For City This Year

The city's two-week shutdown holiday plan has been unceremoniously kicked under the bargaining table.

Ald. D. F. Porteous, public works chairman and city's chief negotiator with Civic Employees Union, Local 339, reported the package of shutdown with three weeks holiday after eight years' service and four weeks after 20 years' is disagreeable to the union.

Without the two-week shut-down, the city is prepared only to offer four weeks' holiday for 20 years' service in this year's bargaining.

The alderman said 14 persons would become eligible for three weeks' holiday this year with the eight-year ruling.

"They don't agree to our last proposal, rather each has his own holidays instead of giving an extra week to 14 people," the alderman summed up the negotiations.

The city instructed Ald. Porteous that if the union was unwilling to accept the shutdown package the city is only prepared to offer four weeks after 20 years.

Ald. Edith Van Maarion was recorded as opposed to the resolution.

This year, the city will revert to old holiday plan of individual selection at each person's convenience, depending upon seniority and circumstances.

Church Scores Handling of "Sons" Problem

VANCOUVER (CP) —The 40th B.C. conference of the United Church Tuesday called on the federal and provincial governments to unite in efforts to enlist support of non-government agencies in a "creative approach' 'to the problem posed by the Sons of Freedom Doukobors.

The resolution, introduced by Kootenay Presbytery, condemned what it termed the current government policy of "police action after the deed is done." Such a policy, it said, served only to intensify the Freedomites' fanatical resistance to integration.

FOUND GUILTY

VANCOUVER (CP) — John Horii, 19, was found guilty Monday of causing bodily harm in a knife assault and was remanded to jail until Thursday to await sentence. Horii was charged in the knifing assault on Barry Hendrick, 19, following a party last March.

A. Suknaski Wins Poster Prize

Andrew Suknaski of L. V. Rogers High School has won second prize in group four division of the 1964 Latham Foundation Poster Contest.

Founded in 1918 the Latham Foundation Poster contest attracted 31,000 entries on its motif of humane education.

Public Works Committee Overloaded With Requests

As usual the public works was the most popular committee at city council Monday.

Ald. D. F. Porteous' committee no sooner recommended action on a dozen requests than he was handed a dozen new ones for study and report.

The gist of and action on the committee's recommendations follows:

The city cannot at this time comply with a request of M. D. Armstrong to have eastern extreme of Seventh Street opened up for access to his proposed sub division.

A complete survey of the 200 block High Street is needed before action can be taken on a request by J. A. Gordon of 238 High Street for a retaining wall.

Stop signs will be erected at the junction of Latimer Street facing Crossley Avenue and Hamilton Avenue. Lighting will be provided for the east end of the Latimer Street bridge.

TOO COSTLY

Construction of a sidewalk on the outside of the current Latimer Street bridge is too costly, about $2,210, and therefore cannot be approved at this time.

The city is prepared to sell Fred McClelland of 214 Morgan Street, the property immediately behind his property for garage purposes providing his neighbors have no objection.

The city will clean up and landscape the damaged portion of the property of Mrs. Anna Purdy, 516 Wasson Street, immediately abutting the alley but does not feel it requires the requested retaining wall.

Until the route of the new Ymir Highway is made public, the city is not prepared to sell its road allowance, which cuts through motel property to motel owners Mr. and Mrs. R. Phillips.

The steepness and rock structure are two reasons why the city is not prepared to open up an alley way in the 1900 block Stanley Street between Howe and Beasley Streets.

LATER REVIEW

Because of rock, providing access to the new home of R. G. Johnson on Jeffs Avenue would cost a minimum of $1400 and a maximum of $5000-$6000 for a proper road. Subsequently the city cannot grant his request for access at this time, but will review it at a later date.

No written reply has been received from B. L. Florio of 306 High Street on the city's offer to share 50 per cent of the cost of a 20-foot-long retaining wall on city property. It was reported that Mr. Florio has verbally rejected the offer.

* * *

The city should offer for sale its 25 foot by 30 foot property immediately south of the 919 Edgewood Avenue residence of W. A. Tickner, who indicated an interest in purchasing it.

To provide a driveway at city expense for G. Reimer at 811 Latimer Street, would be contrary to city bylaw. Mr. Reimer said he could not afford to pay the city for the driveway paving and asked that the city provide him with an asphalt ramp from the gutter to the sidewalk. This will cost $15 but it will have to be done at the expense of the property owner.

New requests referred to the committee for study and report were:

C. Marlatt asked for levelling of the bank in the 600 block Kokanee Street.

H. B. Horton, 523 Cottonwood Street, asked for finishing of a boulevard to Third Street.

G. A. Forbes, 508 Elwyn, renewed his request for removal of a chestnut tree whose roots, he claims, are blocking his sewer line.

Mrs. A. Pedersen, 612 Latimer Street, asked for a cement wall and steps.

H. Coleman asked for the opening of Chatham Street between Douglas Road and View Street to provide access to the two new homes he intends to build. The city planner and building inspector will accompany the committee in its inspection of the property.

EVERY DAY IS SOMEONE'S BIRTHDAY
You Will Find
CARDS
For Every Occasion
As Well as the Famous HIGHBROW LINE
At
SAMPLE'S
NELSON PHARMACY LTD.
"Your Fortress of Health"
639 Baker St. Nelson
Phone 352-2313

Zoning Bylaw May Eliminate Fourth Floor of Old Hospital

Columbia College has run into zoning entanglements and may lose its top floor on the old hospital building.

Scheduled to open this September with an initial registration of 50 students, the private boarding school has been informed that the fourth storey would have to either be torn off or blocked for fire safety.

D. A. Turner, city building inspector, supplemented this argument by stating that the city zoning bylaw allows residential schools only to a height of three storeys.

In the renovation of the building are plans for additional fire escapes to the top floor.

Most Rev. W. E. Doyle, Bishop of Nelson, replying for the school, questioned the condemning of the fourth floor by the fire marshal, comparing its exits to those of the Civic Centre arena.

CD LEASE

He said if the fourth floor were not available the school will ask the city to consider early termination of the civil defence lease. Under the agreement in which the old hospital site was sold to Notre Dame University, the city was able to retain a ground wing for provincial civil defence quarters.

Bishop Doyle said the other wing on the first floor will be renovated to provide kitchen and dining facilities. The second and third floor will house classrooms and administration offices.

The fourth floor was being counted upon to quarter 75 students when the school reaches its maximum registration of 150 students. Another 75 students will live in the former nurses' residence.

Ald. Edith Van Maarion, a public nurse who worked in the old hospital, said at no time could she recall the old hospital being condemned as a fire hazard.

The matter was laid on the table for two weeks until Bishop Doyle returns from a ten-day tour and is available to comment on Mr. Turner's findings.

Council Jottings

On the strength of a Department of Highways soil testing report, the city is no longer interested in purchasing the entire 18 acres belonging to William and Victor Hampshire in upper Fairview.

The city had been prepared to pay $40,000 for the property which was to be utilized as the city's future gravel pit.

The DOH report said there was a minimum of 150,000 cubic yards of usable gravel, far below council's expectations. Mayor E. T. Bodard said there was an estimated maximum of 250,000 cubic yards of usable gravel.

The city will seek now to negotiate for purchase of only the gravel.

The mayor appointed Ald. D. F. Porteous, chairman, Ald. M. B. Ryalls and Ald. J. H. McMillan to a special committee to study the availability of other gravel pit areas.

* * *

Granite Road Women's Institute's support of a Rosemont organization's demand to have the city purchase land adjoining Rosemont School for playground purposes, as with its predecessor, arrived a little late for action.

The land in question has been purchased for development.

* * *

A letter from Mrs. D. G. Preston of 708 Elwyn supporting the Gyro Club's pool plan for Gyro Park was received and filed.

* * *

D. P. Fairbank, architect, suggested to prevent continuous cracking of the Rotary Lakeside Pool bottom from frost heaves, that it be left filled during the winter with a log floating in it to prevent damage by ice. When the pool is empty, the bottom freezes and with spring thaw, it heaves, causing cracks through which water drains, eroding the soil underneath.

* * *

Mrs. Annie Evdokimoff of West Innis Street has renewed her request for a water service. Council rejected it in the past because of the high cost of installation.

* * *

The Department of Municipal Affairs is unwilling to accept any land transfer from the city to the school board, with strings attached. The department wants a clear, outright transfer of all school property to the school board. The city wants to add the proviso that any time the board does not use the property any longer for school purposes it reverts to the city.

Because it cannot include the stipulation the city doesn't intend to go ahead with the transferral of the land title.

* * *

The provincial forestry will be asked to examine a hemlock in 1000 block Eighth Street and to determine if it is diseased enough to be cut down.

* * *

Tenders were received on the new police vehicle and the half ton truck for the city garage.

Tenderers on the truck were Reuben Buerge Motors Ltd. ($2314), Mel Buerge Motors Ltd. ($2188), City Auto Service ($2240).

Tenderers for the police vehicle were, with trade in, Reuben Buerge ($1575), Mel Buerge ($1182), City Auto Service ($1200) and Beacon Motors Ltd. ($1058).

Because some tenders included taxes and others didn't, and because of the various qualities of the vehicles offered, all tenders will have to be checked out. The police commission will handle the police car tenders while the transportation chairman will deal with the truck tenders.

* * *

Council is contemplating installation of parking meters on the north side of 300 block Vernon Street.

* * *

C. M. Robson, city design engineer, has been permitted to investigate the sewage plants of a coast firm. All expenses on the two-day investigation will be borne by the company which invited Mr. Robson.

* * *

The mayor is contemplating a special meeting to deal with delayed bylaws, such as the city's zoning bylaw and the electrical bylaw.

* * *

The city made a $100 grant to the Nelson Little Theatre in its quest for provincial one-act drama honors at the provincial festival which begins today in Nanaimo.

* * *

C. J. Connors, transit and garage superintendent, stated that unless passenger volume improves, the city will consider removing the bus service to the vocational school.

Since the snow disappeared, passenger traffic to the school has dropped considerably.

At the same time passenger volume on the Fairview bus is double the combined volume of the Uphill and Rosemont buses.

He said increased attendance at Notre Dame University was largely accountable for the Fairview total and predicted that this route will continue to increase with university registration and the added boost of the Senior Citizens Villa.

* * *

Ald. H. Farenholtz and Ald. F. A. Beresford were not in attendance. Ald Farenholtz is at the B.C. Chamber of Commerce's meeting at the Coast while Ald. Beresford has been at the Coast for conferences applicable to the Town Planning Commission and the Civic Centre Commission.

* * *

Mayor Bodard's scheme to cut down on long meetings by advance circulation of the agenda and its items was partially successful. Dealing with the items on the agenda took only slightly better than an hour but new business of the alderman had pushed the hands of the clock past 11 p.m. before the meeting adjourned.

Meter Feeders To Be Chalked

The chalk mark will be used to rid the sluggish meter feeder from downtown Nelson.

Nelson Retail Merchants association asked city council to enforce the parking bylaw, feeling a nickle entitles a driver to one hour's parking.

A check of the city bylaw Tuesday indicated that the ambiguous nature of the section may require the attention and interpretation of a solicitor.

Council felt that getting the meter feeders off the main streets was the first step in solving the city's parking headache.

Chalk mark enforcement was attempted several years ago but the magistrate at that time refused to accept it as evidence in court.

Among Gonzaga Graduates

Among the 231 graduates of Gonzaga University of Spokane this past weekend was Terry Ann Beauchamp of Nelson.

STILL MISSING

CAMPBELL RIVER (CP)—An intensive air and ground search has failed to turn up a trace of Neil Lindsay, 22, missing for a week from a logging camp at Hayden Bay, 50 miles northwest of here. The man lived all his life in the area and was said to be familiar with surrounding woods.

POWER OFF DUE TO GENERATOR FAILURE

Trouble in No. 2 generator at the city power plant caused a 20-minute power blackout in the Nelson area Wednesday afternoon.

The trouble was not extensive reported J. W. D. Cramb, electrical superintendent.

The power went off about 1:30 p.m.

In the Courts

Failure to observe a stop sign on the Salmo highway cost R. G. Gosling of Nelson $10.

Adjourned till June 1 was the hearing of two charges against G. A. Shepherd of Castlegar. He had been charged with speeding and driving a vehicle while his driver's licence was suspended. The crown requested the adjournment.

Given the benefit of the doubt and subsequently dismissal of a charge for failing to give the appropriate signal for a left turn, was Joseph Lilienweiss of Nakusp.

In city court Richard Augustine of Nelson was fined $50 on a conviction of being a minor in possession of liquor.

A speeder who was clocked up to 85 miles per hour near Shoreacres, was fined $50 and costs by provincial court Magistrate William Evans, Tuesday.

James Bernard Henning of Castlegar pleaded not guilty but was found guilty. He was defended by M. E. Moran of Castlegar.

A six-month licence suspension was reduced to two months by His Honor Judge E. P. Dawson Tuesday, following an appeal in County Court.

Maurice G. York of Trail had been fined $100 by provincial court magistrate William Evans and given a six-month suspension for speeding up to 95 mph.

Castlegar lawyer M. E. Moran defended him.

In Family and Children's Court a 16-year-old Nelson juvenile was fined $15 and costs for being in possession of liquor.

He pleaded guilty before Judge William Evans.

Elected Director

Dr. J. F. F. Mykietyn of Trail has been eletced to a two-year term as a director of the British Columbia Dental Association.

NOTICE
For First Class Lawn Mower and Engine Repairs
HOMELITE
SALES & SERVICE
432 Stanley St. Ph. 352-5225
Nelson, B.C.

For Prompt Relief of Gastric Hyperacidity
TRY
KREM
Cream/Milk Antacid Formula
Mint or Cherry Flavored
50 Tablets $1.75
Mayo Pharmacy Ltd.
Corner Baker and Ward Sts.
Ph. 352-2613 Nelson, B.C.

SUMMER DISCOUNTS
On
King Stoker
Western Monarch
Canmore Briquettes
COAL
PHONE 352-3031
TOWLER
FUEL & TRANSFER

Largest Selection of
BIKES
In the Kootenays
Come In and Look Them Over
PARTS — REPAIRS
ACCESSORIES
EDEY'S
CYCLE SHOP
737 Baker Street

Stock Quotations

The Daily News does not hold itself responsible in the event of an error in the following lists.

Closing prices supplied by Doherty, Roadhouse & McCuaig Bros., Trail, B.C.

TORONTO STOCKS

INDUSTRIALS		
Abitibi	15.12	15.25
Asbestos	19.75	19.87
Alta. Dist.	3.90	3.95
Alta. Dist. VT	3.90	3.95
Algoma Steel	69.25	69.50
Alta. Gas Trunk	34.00	34.50
Aluminum	33.75	33.87
Argus	18.50	19.00
Argus C Pfd	14.62	17.87
Bk. of Montreal	65.00	65.50
Bank of N.S.	71.25	72.00
Bathurst Power	22.00	22.25
Bell Telephone	55.87	56.12
B.A. Oil	32.50	32.75
B.C. Forest	28.37	28.75
B.C. Packers A	18.12	19.00
Cons. Min. & S.	35.25	35.50
Cons. Paper	42.75	43.00
Cons. Gas	13.37	13.50
B.C. Telephone	62.00	62.25
Calgary Power	24.12	24.25
Can. & D. S.	25.00	25.50
Can. Cement	47.75	48.50
Can. Collieries	—	13.12
Can. Iron	36.25	36.37
Can. Brew.	10.87	11.00
Can. Canners	14.00	14.25
Can. Industries	19.62	20.00
Can. Imp. Bk.	65.25	65.75
Can. Pac. Rly.	47.25	47.50
Chemcell	14.37	14.50
Col. Cellulose	12.12	12.25
Cons. Min. & S.	35.25	35.50
Cons. Paper	42.75	43.00
Cons. Gas	13.37	13.50
Crest. Timber	3.30	3.70
Dom. Bridge	22.37	22.62
Dist. Seagrams	57.00	57.25
Dom. Foundries	22.25	22.37
Dom. Stores	20.37	20.50
Dom. Tar & Ch.	22.37	22.62
Dom. Textiles	27.00	27.37
Eddy Match Co.	46.00	47.00
Eddy Paper	20.00	21.00
Falconbridge	72.50	72.87
Fam. Players	19.75	20.12
Fanny Farmer	45.00	47.00
Ford Motor Co.	57.00	58.00
Ford of Can.	187.00	191.50
Gen. St. Wares	14.50	15.00
Greyhound	14.00	14.25
Gt. Lakes Pow.	23.25	23.50
Home Oil A	20.62	20.75
Home Oil B	20.37	20.62
Hudson Bay Co	15.62	15.87
Ind. Accept.	24.00	24.25
Imperial Oil	51.87	52.00
Imp. Tobacco	14.50	14.62
Intl. Minerals	80.00	—
Ind. Minerals	7.50	8.75
Inland Nat. Gas	7.50	7.62
Intl. Utilities	23.75	24.00
Int. Nickel	85.00	85.37
Interprov. Pipe	83.00	83.25
Interprov. Steel	2.90	2.95
Laurentide	14.25	14.37
Loblaw B	8.25	8.37
Massey Ferg.	27.25	27.37
MacM Powell R	29.37	30.00
Molson Brew. A	31.00	31.50
Mont. Loco.	12.87	13.00
Moore Corp.	55.00	55.75
Noranda	47.00	47.50
Ogilvie Flour	15.25	15.50
Pacific Pete	13.75	13.87
Page Hersey	19.12	19.37
Power Corp.	12.50	12.75
Que. Nat. Gas	8.50	8.62
Royal Bank	75.00	75.25
Rothmans	12.37	12.50
Salada Foods	12.12	12.25
Shell Oil	17.12	17.25
Simpsons	22.87	23.00
Slater Steel	16.25	16.50
Southam	29.50	30.00
Steel of Can.	25.25	25.37
Traders Fin. A	12.12	12.25
Texaco	59.50	59.75
Trans Mtn. Pipe	19.87	20.00
Trans Can. Pipe	39.12	39.25
Union Gas of C.	21.00	21.25
Walker-Gooder.	34.50	34.62
Westcoast Tr.	19.25	19.50
Weston Geo. A	17.37	17.50
Woodwards A	24.75	25.37
Zenith Elect.	4.35	4.40
MINES AND OILS		
Advocate	6.30	6.35
Agnico	.46½	.51
Aunor	3.75	3.80
Bateman Bay	.08	—
Barnat	.65	.67
Bethlehem Cop.	6.25	6.30
Bibis	.21	.22
Bralorne	4.00	4.05
Brunswick	9.10	9.15
Buffalo Ank	1.85	1.90
Cadamet	2.00	2.10
Calgary & Ed.	22.25	22.75
Campbell Chib	4.00	4.10
Can. Delhi	7.90	8.05
Campbell R.L.	15.00	15.50
Cariboo Gold	.65	.68
Cassiar Asb.	11.00	11.25
Central Del Rio	8.00	8.10
Central Patrica	1.52	1.60
Charter Oil	2.11	2.15
Chimo	.77	.79
Coch. Will	3.60	3.65
Coin Lake	.22½	.23
Cons. Halliwell	.16½	.19½
Cons. Mogul	4.05	4.10
Conwest	5.95	6.00
Copper Corp.	.30½	.33½
Consol. Rambler	1.47	1.50
Cowichan Cop.	.54	.57
Craigmont	17.75	17.87
Denison	14.12	14.37
Dickenson	4.85	4.95
Discovery	2.72	2.74
East Malartic	1.55	1.60
East Sullivan	2.82	2.86
Fargo	3.25	3.30
Frobex	1.16	1.17
Geco	34.00	34.75
Giant Mascot	.86	.88
Giant Yel.	11.37	11.50
Granduc	6.25	6.40
Gunnar Mines	7.25	7.30
Highland Bell	6.60	6.40
Hollinger	29.62	30.37
Hudson Bay Mg.	—	67.00
Hudson Bay Oil	17.87	18.00
Hydra Ex	.26½	.27
Iron Bay	.90	.94
Iso	3.60	3.70
Kerr Addison	7.80	7.85
Labrador	35.00	35.87
Lake Dufault	9.80	9.90
Leitch	4.75	4.80
Little Long Lac	1.76	1.80
Lorado	1.67	1.69
Madsen	2.22	2.24
Malartic	.67	.69
Maritime Mng.	1.94	1.95
Mattagami Lake	14.87	15.00
McIntyre	59.00	59.37
Midcon	.41	.42
Nationa lPete	4.00	4.05
New Cont. Oils	.40	.43
New Hosco	2.26	2.29
Norlex	.26	.27
Normetal	3.60	3.65
Northgate	5.55	5.60
Opemiska	8.90	8.95
Orchan	5.15	5.25
Petrol O & G	.66	.68
Peerless	.15	.16
Pickle Crow	.52	.53
Pine Point	24.00	25.00
Place Gas	.53	.56
Placer	38.50	39.00
Patino	7.55	7.60
Preston	6.75	6.90
Provo	1.82	1.85
Quebec Lithium	2.08	2.20
Quemont	9.50	9.75
Radiore	.46	.46½
Rayrock	.91	.94
Reeves Mac	3.25	—
Rio Algom	11.25	11.37
San Antonio	.25	.25½
Sheep Creek	1.16	1.25
Sand River	.06	.06½
Sherrit Gordon	3.65	3.70
Silver Standard	.64	.65
Siscoe	1.76	1.80
Steep Rock	4.75	4.85
Sullivan Con.	1.98	1.99
Teck Corp.	4.95	5.00
Temagami	.87	.88
Torbrit	.60	.61
Triad Oil	2.03	2.10
Tribag	1.36	1.37
Union Oil	15.75	16.00
United Keno	7.50	7.60
United Oil	2.30	2.33
Upper Canada	1.31	1.33
Virginia Mines	.05½	.06
Violomac	2.95	3.00
Western Mines	5.60	5.65
Wright Harg.	.67	.74
Wiuroy	1.46	1.47

Vancouver Stocks

INDUSTRIALS		
Burrard Mort.	4.75	—
Growers A	5.12	5.50
Growers B	5.12	5.25
Sun Pub. A	17.75	18.00
Sun Pub. B	19.00	—
Int. Brew. B	7.50	8.00
MINES AND OILS		
Blue Star	.17½	.18
Canam Cop.	.11	.11½
Buttle Lake	.59	.60
Crown Silver	.07½	.08
Dolly Varden	1.04	1.05
Endaco	8.90	9.00
Huestis	.35	.36
Jericho	.53	.54
Koot. B.M.	.16	.17
Magnum	.34	.35
Mt. Washington	.69	.70
New Ainsworth	.08½	.09
Ottawa Silver	.20	.21
N.W. Ventures	.33	.34
Peace River Pete	.42	.44
Pend Oreille	4.05	4.10
Silver Ridge	.08	.09
Skeena Silver	.13	.13½
Trojan	.22½	.23
Torwest	.23½	.24
Wingdam	.19	.20
Western Expl.	—	.18
Utica Mines	.51	.52
FUNDS		
All Can. Com.	5.94	6.51
All Can. Div.	8.11	8.89
Amer. Growth	10.37	11.33
Can. Inv. Fund	3.94	4.33
Common. Int.	10.31	11.30
Div. Inc⅝ "B"	5.65	6.21
First Oil & Gas	5.16	5.64
Investors Growth	8.15	8.86
Inv. Mutual	14.17	15.41
Leverage	8.85	9.70
Mutual Accum.	4.63	5.06
Mutual Inc.	6.25	6.83
United Acc.	7.74	8.46

TWO BEAUTIES are these 23½-pound and 13½-pound Kootenay Lake Rainbow trout caught in the Kaslo area Sunday. Mitchell Hanks, displaying the catch here, was fishing with Jack Bay of Nelson. The trout were caught on pink pearl and green scale plugs.

CMHA Brief To Be Presented to PTA

CRANBROOK — A brief prepared by the Cranbrook branch of the Canadian Mental Health Association urging establishment of psychiatric treatment facilities in the plans for the new Cranbrook Hospital will be the main program of the Cranbrook Parent - Teacher Association meeting at Amy Woodland Elementary School June 4.

Statistics of the costly damage in health and expense through lack of available treatment are supported in the brief by school, health, welfare and police in information assembled by the CMHA branch, This shows how this could be reduced if treatment at early stage of disturbance could be obtained without patient transfer to the coast treatment centres at the acute stage and high cost.

Also scheduled for the meeting is installation of officers for the September start on the PTA year. This is reelection in most cases, with Mrs. H. H. Rose, president; Mrs. J. M. Robison, secretary; Jack Smith, treasurer; Mrs. P. H. Abbott, publicity chairman, and Mrs. R. H. Nelson membership chairman.

Annual PTA scholarship for a Mount Baker School graduate continuing to teacher training will be increased to $150 this year, and the PTA will also cater for the graduate dinner.

MILLIONS BLIND

Some 400,000,000 people in the world suffer from trachoma, a chronic disease of the conjunctive and cornea.

Fernie Historians To Have First Field Trip

CRANBROOK—Initial event of the newly organized Fernie and District Historical Association has been set for Sunday at Hosmer, coal mining ghost town of 3000 people just across the Elk River from Fernie.

Early day photograph of Hosmer shows the extensive mine buildings and 60 company houses and hospital north of the railway tracks that escaped the 1908 Fernie Fire, according to "Ghost Towns of B.C." by Bruce Ramsey.

TRAIL SUPPLY

The coal mine there was developed for operation by the CPR Natural Resources Department for the exclusive supply of the fledgling smelter at Trail.

Across the railway track was a rival townsite boasting stores, hotels, bars, opera house and the office of the weekly Hosmer Times. The mine closed in 1914 and some buildings were moved and others fell in. Only remnant on the entire site is half the Hosmer Inn, now a general store, and the once rowdy Hosmer jail.

Reclaimed to field grass and leaf trees, the site offers an excellent picnic location for this first event of the new group, which is headed by Jim Campbell. Mrs. William Verkerk is secretary and Miss Loretta Mangan, field chairman. Blanket invitation has been issued the East Kootenay Historical Association.

DEWDNEY STAMP

The B.C. Historical Association, in which both groups are affiliated, has heartily endorsed East Kootenay Association resolution to the Postmaster General that in 1965 a commemorative postage stamp be struck marking the centennial of the Dewdney Trail, first road across the province from Hope to Fisherville, (near Fort Steele) constructed by Edgar Dewdney, civil engineer, whose colorful career covered all western Canada in the latter half of the 19th century.

Two members of East Kootenay Association have been named to the B.C. Historical Association directorate — J. W. Awmack, East Kootenay, president, and Mrs. Mabel Jordon of Perry Creek and Calgary, a director.

Invitation of the East Kootenay Association to the B.C. Association to have its annual meeting at Cranbrook in May, 1965, was accepted.

School Day Illustrated For Lardeau Valley PTA

LARDEAU — Argenta Parent Teacher Association members met in the Argenta School.

Before the general meeting Mr. Webber and his grades 1, 2 and 3 students gave the PTA a peek into a school day, quite different from the school day of 10, 20 or 30 years ago.

As the students prepared their "rods" for their arithmetic lesson, they sang a merry song. The rod method of arithmetic is thought to be an improved method of learning the multiplicaton, addition and subtraction tables.

Another little song was sung in four languages, English, Latin, French and Eskimo.

The students had been studying jungle land in their social studies, so each wrote a story, and some were read aloud. One, in particular, told a story short but not so sweet.

"As I walked into the jungle I met a jaguar. It saw me too and that was the end of me."

After a song showing how the "vowels" are learned the class dismissed and the meeting was held, with vice-president Hugh Herbison in the chair.

The financial report showed the bazaar profits as $134. Plans were made for commencement exercises at Jewett School June 19. The definite date and location for the end-of-school picnic will be decided later.

The bursary was discussed, wth $50 allocated for this. Deadline date is June 15.

The Argenta women served refreshments.

It was decided not to have the regular meeting in June. Any necessary business will be taken care of at the commencement exercises.

Log Drive Under Way In High Water

LARDEAU — The rise of waters in the Duncan River has allowed KFP to resume operation.

A rapid flow of water has logs and poles tumbling into Howser Lake and the booms at Howser. Crews with five or six river boats are working round the clock to make a success of the drive. Trucks are moving the poles and logs to the log boom or pole-peeling plant operating in Lardeau. The poles are peeled there and loaded onto railway cars, shipped via barge to Proctor and on to Galloway for wood preservative treatment. From there, they are shipped east to serve as power and telephone poles.

Boswell Notes

BOSWELL — A successful fruit grower for over 50 years, John Wilson, Boswel oldtimer, is enjoying retirement at the Creston Rest Home. Mr. and Mrs. Kenneth Wallace visited him at the home recently on the occasion of his 92nd birthday.

Steady Increase Columbia, Fraser River Levels So Far

VICTORIA (CP) — Water Resources engineers are watching continued rise of the Columbia and Fraser rivers toward the freshet stage fed by above-average snow packs in B.C.

The Columbia River level reached 25 feet at Trail Monday, rising a steady nine inches a day, the federal water resources branch reported Monday. Officials said no concern will be felt until the level reaches close to 40 feet.

The Fraser was reported holding steady at 22 feet at Hope, after rising intermittently in a fashion officials said was favorable to flood control.

Engineering studies of runoff patterns indicate a steady increase in river levels throughout late May is the most potentially dangerous, officials said. This feature is lacking to date on the Fraser River, but authorities said it is too early to indicate a trend.

The Columbia runoff is averaging four days behind the 1948 schedule. The rate of the river rise is also slower, reflecting colder temperatures and lower freezing levels in the drainage basin.

H. I. Hunter, provincial hydrologist, issued a snow-survey bulletin saying there is "cause for concern over possible flooding of B.C. snow-fed rivers."

The report covered surveys made up to May 15.

The slow runoff was blamed on "unseasonably cool weather" in combination with heavier-than-usual snowpacks.

The report said the river crests would be higher than average but should not cause substantial trouble if temperatures stay close to seasonal normals.

Mr. Hunter said current snowpacks compared with levels in 1950-1954 and 1955 and 1959.

"In those years the melt-rate was such that peak flows did not reach flood stages."

But, he said, the snow packs on both the mainland and Vancouver Island are above average, with the pack on the upper reaches of the Fraser well above the norm.

"The recent cold weather has kept melting in the area to a minimum."

Clear skies covered the southern part of the province Tuesday, with the forecast calling for a continuation of a warming trend. Occasional rain in coastal areas and bands of cloud in the northern interior was forecast for the remainder of the province.

Denies Flag Issue Will Cause Election

VANCOUVER (CP)—Northern Affairs Minister Laing thinks the flag debate in the Commons may be lengthy but it won't precipitate a general election.

The minister told the B.C. Chamber of Commerce Monday that the flag debate may go two weeks but he predicted there won't be another election until 1966.

He said there is too much regionalism in Canada, not only in Quebec but in other provnces.

"My only regret is that the debate on the flag will take up a lot of time that we should be using for other legislation."

As for him personally, he said "I can take a flag or leave it alone.

"A flag is only a bit of cotton or nylon. But the flag debate will establish the supremacy of the federal government in the field of national concern."

Superb quality—free gift-coupons

Inside every package of Embassy you'll find a unique combination—superb cigarette quality *plus* a free gift-coupon.

Outstanding gift selection—Embassy gift-coupons are valuable. They can be exchanged for a wide variety of the very highest quality gifts. These gifts—selected from the world's most reliable manufacturers—are completely and unconditionally guaranteed.

Outstanding cigarette quality—The best Bright Leaf Virginia tobacco . . . precisely cut, rolled in the purest of paper, tipped with the highly efficient Astra* filter . . . makes Embassy a cigarette of superb quality.

Introductory Bonus Coupons—For a limited time only every carton of Embassy will contain 10 extra coupons in addition to the regular coupon found in each package of 20 cigarettes and one and one-half coupons in each large 25's. And to get your collection off to a good start; there's the introductory 50-coupon bonus shown below.

Save Embassy Coupons
–1 in each 20's pack
1½ in each large 25's
Start with this special 50-Coupon Bonus

Your Embassy gift-coupons are redeemable at any time on demand. For your free copy of the Embassy Gift Catalogue, write to: Embassy House, P.O. Box 8000, Terminal A, Toronto.

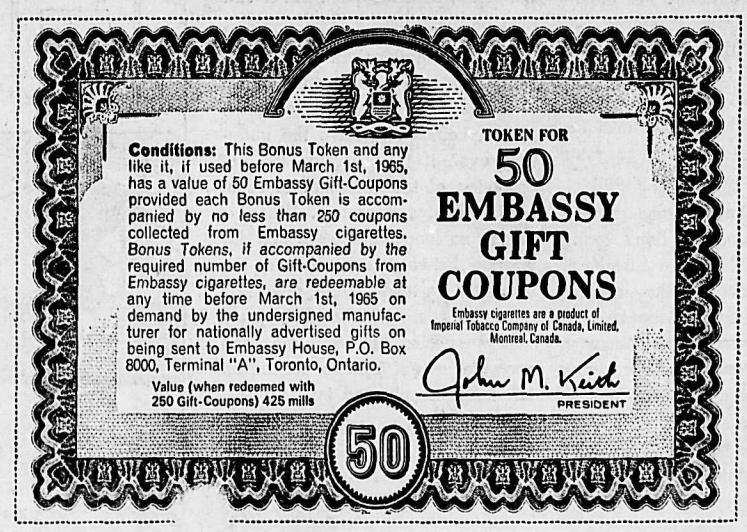

*T.M. Reg'd.

Nelson Daily News

Established April 22, 1902 Nelson, B. C.

Published by the NEWS PUBLISHING COMPANY LIMITED, 266 Baker Street, Nelson, British Columbia, mornings except Sundays and holidays in the centre of the Kootenays with the largest daily circulation in the Interior of B.C.

Authorized as Second Class Mail, Post Office Department, Ottawa, and for Payment of Postage in Cash.

MEMBER OF THE CANADIAN PRESS
MEMBER OF THE CANADIAN DAILY NEWSPAPER PUBLISHERS ASSOCIATION
MEMBER OF THE AUDIT BUREAU OF CIRCULATIONS

The Canadian Press is exclusively entitled to the use for republication of all news dispatches credited to it or to The Associated Press or Reuters in this paper and also the local news published herein.

Wednesday, May 27, 1964

New Moscow Trend Encouraging

Moscow's ideological climate continues to show steady, if slow improvement, from the West's point of view. Recent statements on official Soviet policy published by the Communist party organ Pravda evidence a gratifying departure from rigid concepts.

Indeed, some of the views expressed by Pravda would have been regarded as heretical and treasonable in Russia only a few short years ago. Soviet leadership has now renounced its claim to primacy among the various Communist governments of the world. It calls for unity among all Communist parties but without one party presuming to dominate the others. This is a remarkable departure from past policy, which was to assert Moscow's right to the role of Communist capital.

Then Pravda gives the stamp of ideological approval to Premier Khrushchev's new budgetary policies which aim at lifting the living standards of the people instead of continuing to put most of the emphasis on creating an ever-larger military machine. It talks glowingly of the rights of individuals, of democracy and of striving to end poverty and privation among the masses. Stalin never bothered to show any concern for mere people, nor did Lenin before him.

The Pravda articles appear to be aimed primarily at the leaders of Red China who continue to adhere to the old-line Communist teachings which saw world progress in terms of revolution and class struggle.

Between the lines of the Pravda pieces can be detected growing pride the Russians are taking in their gradual evolution from a backward, peasant state into a powerful state with many modern improvements and scientific achievements to its credit, and still more to come. How far a dictatorship can go in easing its restrictions on the populace and in improving living standards to go up and freedom to flower, without signing its own death warrant, must be a matter giving some of the older Russian bureaucrats considerable cause for worry. But there is a momentum away from the old and towards the new in Moscow which can give corresponding encouragement to the West. It could be that things will improve a lot in the sphere of East-West relationships during the next few years.

—*Calgary Herald.*

Always the Last To Know

The professional secret we weren't supposed to know is out. Pesticide content in Lower Mainland milk has reached a level which, if allowed to continue, could be very dangerous. If it does continue for any length of time the federal Food and Drug Directorate may find it necessary to seize dairy products. The directorate charges it is not getting sufficient co-operation from the province.

We would feel more secure if this intelligence hadn't been wrung out of a reluctant Food and Drug Directorate.

This body, charged among other things with seeing we are not recklessly poisoned, has a philosophy which, frankly, frightens the life out of us.

Conditioned, perhaps, by public reaction to Strontium-90 and thalidomide, it pretends that what we don't know won't hurt us. Its high officers talk of "preventing public scares." It is apparent that we wouldn't know of the danger even now — and the directorate still refuses to divulge the exact chlorinated hydrocarbon level in our milk, in a final insult to our intelligence — had it not been for a local goof.

K. M. Render, the directorate's top man on the coast, voiced his concern a week ago before the B.C. Public Health Institute meeting at UBC. It was a closed meeting and he was quite offended that a fragmentary version of his talk leaked out. Subsequently he refused to confirm or deny the printed stories, or in any way elaborate.

An excuse may be that Mr. Render is a good company man and can fall back on the classic Nuremberg defence that it's no crime for a soldier to follow orders. It is harder to excuse Mr. Render's superiors in Ottawa for two days of waffling before they came clean.

We happen to have the crazy notion that a "significant" level of insecticide in Lower Mainland milk is of significance to us who consume it. We think that, with coaching, we might even comprehend the scales by which the poison content is measured. We entertain some curiosity about the mysterious brink at which dairy products will be seized. And, forearmed, we certainly would be inclined to query our provincial government, which after all has a committee supposedly exploring insecticides, about this fantastic charge of unco-operation.

It's thoughtful of the directorate to wish to spare us alarm. But we'd rather be kept informed. Ignorance is not always bliss.

—*Vancouver Sun.*

To Miscompute Is Human

Computers, according to some almost human beings, are almost human beings.

There is a sort of almost human evidence accumulating to support the view. Take the computer (we don't want it) that overcharged a British consumer by nearly $280,000 on her bill for electricity for a small apartment. This was its first mistake. It had sent out 8,000,000 accounts and never before got one wrong.

Now we know some human beings like that. We don't really wish they would make a mistake or two just to show that they are not human computers (or maybe that they are). But we do sometimes wish that their confidence in their ability never to make a slip were not so often showing.

Also, it has been noted of such human beings that their being always right sometimes is followed by their being wrong only once — but in such a big way that 8,000,000 previous lesser infallibilities get momentarily lost to view.

Well, there we are again, are we men or are we computers? To err is human, said the poet. But it can also be electronic.

To put a matter right again, however, seems to be a responsibility or privilege, in which, for the nonce, human beings still have the initiative, even if they engage the co-operation of the computer to reassemble confused factors. When a person no longer cherishes this difference between himself and the computer we tend to think of him as a bureaucrat — perhaps the only human species that will give the computer a real fight for its life on terms too complicated for it.

—*Christian Science Monitor.*

It's Been Said

We have just enough religion to make us hate, but not enough to make us love one another.—Jonathan Swift.

Interpreting the News

By HAROLD MORRISON
Canadian Press Staff Writer

Just what did Soviet Premier Khrushchev get for his 17 days in the blistering Egyptian sun? Taking a close look at the Nasser - Khrushchev communique, the United States concludes the Soviet leader didn't get much.

Reading between the lines of the ringing generalities, American officials gathered President Gamal Abdel Nasser carefully restrained from giving a complete endorsement of Soviet policy, going along with Khrushchev's views only to the extent necessary to get the $277,000,000 Soviet loan.

Nasser condemned imperialism, but the U.S. says it does not mind because, after all, it also is against imperialism and colonialism. Nasser agreed that the Cubans have the right to protect their sovereignty but it was Khrushchev and not Nasser who denounced American overflights of the Caribbean island.

Weighing the language of the communique, the Americans suggest the only really stinging element is Nasser's support of Communist China's claim to Formosa and to a seat in the United Nations. The U.S. opposes both these.

EGYPTIAN SUPPORT

But this Egyptian endorsement is not so shocking that it means the end of American aid. France and Britain recognize China diplomatically and other allies may soon move in that direction. It is acknowledged in American quarters that there is a limit how far the U.S. can go in trying to persuade her friends to hew the anti-China line.

But Nasser's commitments on this issue still leave a big gap between communism and Arab nationalism. Khrushchev bluntly appealed for a switch in Arab outlook, to make at least some room for Soviet communism, but prompt editorial rebukes in the Arabian press gave the Soviet premier a clear answer.

The American analysis concludes that Nasser still plays both sides of the political street with professional skill; he takes from the East and the West with the prime aim of building his own prestige and power structure in the Middle East.

And so the Americans will continue to give him aid. Since 1958, the Soviet Union loaned Nasser about $1,242,000,000, including the current $277,000,000. Some of this money will come to the Soviet treasury in the form of cash and some in the form of Egyptian cotton. There appear to be no outright gifts from the Soviet Union.

OUTRIGHT GRANTS

In contrast, the Americans gave Nasser about $841,000,000 since 1959 — and more before that. About $238,000,000 was in outright grants. An official explained if the U.S. doesn't keep on giving aid, Nasser may be forced to get it all from the Russians and that could mean building up a complete Soviet logistics base in the turbulent land of sand and sun.

The concern in American quarters is the reaction in Israel—a land of 2,000,000 pitted against an Arab multitude of 40,000,000.

The Nasser-Khrushchev communique talks of peaceful co-operation in atomic energy. The Americans hope this means what it says—and not the introduction of nuclear warheads in the Middle East as they were introduced in Cuba in 1962 with almost disastrous results.

Ask Russia For Help, Mikoyan Invites U.S.

TOKYO (Reuters)—First Deputy Premier Anastas Mikoyan Tuesday invited the United States to ask Russia for help in ending the war in South Viet Nam.

Addressing a press conference, the Russian leader accused the U.S. of waging "not only cold but hot war" in Asia.

"And they don't ask us to help them stop this war. So ask us—why not? Maybe we'll help you to withdraw your forces from South Viet Nam.

"You should stop the hot and cold war in Asia and American soldiers won't die here."

Mikoyan said Russia was not "distressed or disappointed" at slow progress in thawing East-West relations.

"We are not in a hurry. We know the time will come for settlement of these problems"—nuclear disarmament, Berlin, and the risk of total war growing out of small incidents.

HOLDING TALKS

Asked about the Soviet-Chinese dispute, Mikoyan confirmed Russia was conducting negotiations with China on the demarcation of border regions but denied knowledge of any incidents there.

Earlier Mikoyan said the Soviet Union would eventually open Siberia to foreign airliners depending on the international situation.

Mikoyan's statement was reported by the semi-official Japanese National Broadcasting Corporation, one of whose commentators tape-recorded an interview with the Russian visitor.

Mikoyan was quoted as saying it was possible the Soviet Union might return Habomai and Shikotan islands to Japan.

But he said Japan's demand for the return of the southern Kuriles was "out of the question."

The islands, off Japan's northernmost island of Hokkaido, were annexed by Russia after Japan's defeat in the Second World War.

Japanese Premier Hayato Ikeda raised the matter of the return of the islands during a meeting with Mikoyan at the Soviet embassy here Tuesday.

CIVIL DEFENCE

The training of auxiliaries by the RCMP is just one example of what should be going on in all services. Personnel in any given service are gauged to meet normal circumstances but in times of emergency or disaster, additional help will be needed. Trained help is always better.

Word of Life

Search the scriptures; for in them ye think ye have eternal life: and they are they which testify of me. And ye will not come to me that ye might have life. — John 5:39-40.

HUBERT

"Oh, nothing much—just celebrating our fifteenth anniversary."

Prophesies Worse Employment Situation

Says Taxes Will Rise To Cover Increased Social Expenditures

By KEN SMITH

MONTREAL (CP) —The cream of Canada's business community was given a glimpse of two aspects of the future Tuesday—and there wasn't much there to cheer them.

Economist J. W. Popkin told 1,200 delegates to the annual meeting of the Canadian Manufacturers' Association that future social projects eliminate any hope of an early relief from taxes and even indicate "some further increases."

Then J. P. Francis, director of the economics and research branch of the department of labor, said the employment situation likely will get a lot worse before it gets better.

Mr. Popkin, economist with the Sun Life Assurance Company of Canada, said capital spending to meet the social needs of Canada during the next 10 or 15 years will be so large it can be achieved "in full only by diverting a large percentage of capital expenditures in other fields such as housing or machinery and equipment into the social-capital area."

He said social works—such as schools, hospitals, roads and waterworks—will be worth an accumulated total of $45,000,000 in 1975 and $80,000,000,000 in 1980.

"Most of this spending will be done by provincial and municipal governments, particularly the latter," Mr. Popkin said.

BOOST TAX RATES

"As a result there will be continuous upward pressure on local tax rates and increasing use seems likely to be made of sales taxes."

"A conservative estimate indicates total capital spending for the decade 1965-75 of roughly $62,750,000,000."

Mr. Francis said Canadian industry will have to be prepared for both a large influx of younger workers and a small decrease in older job seekers.

He said it is likely that about 1,500,000 persons, mostly teenagers, will be seeking their first permanent jobs during the next eight years.

"To match expected labor force growth, employment over the next eight years will probably have to increase at an annual rate of 2.5 per cent. . . Since 1957, the average annual rate of employment expansion has been 1.8 per cent."

Suggests Private Service Be Commercial

BBG Head Says CBC Should Be Operated on Non-Commercial Basis

OTTAWA (CP)—The publicly owned CBC should be operated on a non - commercial basis, leaving advertising revenue to private stations, says Dr. Andrew Stewart, chairman of the Board of Broadcast Governors.

Dr. Stewart made his suggestion in a report prepared for the government and tabled in the Commons Tuesday by State Secretary Lamontange.

However, CBC President Alphonse Ouimet, in a similar report for the government, commented "a retreat from advertising dollars by the CBC on the grounds that it would help the over - all private sector would not be warranted."

The BBG head said that in his opinion all the public funds made available by Parliament for direct support of broadcasting should be applied to the CBC.

He added: ". . . In principle, the public service should be operated on a non - commercial basis, leaving the market for advertising revenue as the means to support the private service."

Dr. Stewart gave three reasons for his proposal:

1. The CBC would have greater freedom in its role of serving the national interest if it weren't obliged to seek programs that would sell commercially;

2. The CBC's commercial activities are a constant source of irritation to private broadcasters;

3. The CBC's administrative problems would be reduced.

It would not be possible to take this step immediately. Unless compensated by a corresponding increase in public funds, the CBC couldn't maintain quality of the public service. So long as payments to private stations were made through sharing in CBC commercial revenues, it would be impossible for the CBC to discontinue its commercial activities.

"In my opinion arrangements, not tied to commercial policy, should be devised to compensate private licensees for the use of their facilities in the distribution of the public service.

"In any case, I recommend strongly against any tendency toward a more aggressive commercial policy on the part of the corporation."

As a general policy the CBC should be expected to decrease, rather than increase, its commercial revenues over a period of time.

"In any event, it is important . . . that the commercial policy of the CBC be clearly defined and known to private broadcasters and the board."

Mr. Ouimet's report said that under present circumstances it would be neither practical nor desirable for the CBC to operate on a completely non-commercial basis.

It now has a commercial gross revenue of more than $30,000,000 a year. Any cut back in CBC commercial activity would be accompanied by a loss of revenue and lowered standards and services or an increase in financing from public funds.

Names Committee To Study Private, Public Broadcasting

OTTAWA (CP) — Canada's broadcasting industry is about to go under the microscope again. A major issue appears to be whether the public and private sectors should be separated, and by how much.

State Secretary Lamontagne, who reports to Parliament on broadcasting matters, told the Commons Monday he has appointed a three-man committee to take a fresh look at broadcasting legislation and recommend any changes it thinks necessary.

The committee will be headed by R. M. Fowler, 57, of Montreal, president of the Canadian Pulp and Paper Association and the man who chaired the 1956-57 royal commission on broadcasting.

Serving with him will be Marc Lalonde, 34, Montreal lawyer who worked with the Norris inquiry into marine union strife, and Ernest Steele, 44, who recently became undersecretary in Mr. Lamontagne's department.

The men are expected to hold their first meeting in about a week and have been asked by the government to submit their report early next year.

Mr. Lamontagne indicated the government would act quickly on the report. It planned to set up a special Commons committee on broadcasting in the 1965 parliamentary session and submit proposals for its study.

He tabled four reports prepared for him by the three top spokesmen in the broadcasting industry — CBC President Alphonse Ouimet, President Don Jamieson of the Canadian Association of Broadcasters and Dr. Andrew Stewart, chairman of the Board of Broadcast Governors.

The reports—one from each man and another written jointly—spelled out industry views on some of the major problems.

On the big one of control, Mr. Ouimet and Dr. Stewart took fairly firm stands in favor of splitting the public and private sectors of broadcasting into two self-operated camps.

CBC ON OWN

Under such a scheme, the publicly-owned CBC would be put on its own to run public broadcasting and report to Parliament on its operations. Another body would run private broadcasting and have a similar legislative duty to Parliament.

Mr. Jamieson's report was in the same general direction but he did not go as far in splitting the two. He said some kind of central authority seemed necessary.

The BBG, a product of the 1956-57 royal commission report, now is the regulatory body for Canadian radio and TV broadcasting, setting rules for the CBC as well as private stations.

Prior to the BBG, the CBC had the overriding powers of regulation.

The next step appears to be a division of power, perhaps by cutting the CBC loose from the BBG.

Saves Money to Be Used on Equipment

Hellyer Tells Committee Integration Necessity

OTTAWA (CP)—The government's integration of defence headquarters under a single chief of staff is absolutely essential if savings are to be achieved, Defence Minister Hellyer said Tuesday.

Outlining his plan to the Commons defence committee, Mr. Hellyer said the number of generals, lieutenant-generals and major-generals is being reduced to 12 from 17, and similar savings can be achieved as integration of the armed forces on functional lines proceeds.

"We feel this will operate satisfactorily and efficiently, and that we will be able to keep our forces at a high state of readiness, and keep up the support which is absolutely essential."

Under existing defence headquarters organization, the minister is advised on military matters by the chairman of a chiefs of staff committee and by the chiefs of the navy, army and air force. The chairman of the Defence Research Board and the deputy minister of national defence also have direct lines to the ministry.

COMBINES THREE POSTS

Under the net setup, the chairman of the chiefs of staff and the three services' chiefs will be replaced by a single chief of defence staff.

Marcel Lambert (PC — Edmonton West) questioned Mr. Hellyer about the source of his new organization plan, and the real purpose to be achieved.

Mr. Hellyer said it was to streamline the forces and use the money saved on new equipment purchases. The purpose, he said, was "to get the maximum amount of force in a high state of readiness for the least amount of money."

Mr. Lambert said it involved a fundamental reorganization of the armed forces which Parliament was being asked to approve "on his own word and the word of the government."

"What is the yardstick by which we should judge this?" Mr. Lambert asked.

"Each member of the committee will have to apply his own intellect and decide for himself whether this is or is not good," Mr. Hellyer said.

Supreme Court To Investigate Ruling On Company

WASHINGTON (AP) — The U.S. Supreme Court agreed Monday to look into a Federal Trade Commission ruling that Colgate-Palmolive Company deceived the public with television commercials involving a faked "sandpaper test" of shaving cream.

The commission ordered Colgate-Palmolive and Ted Bates and Company, Inc., New York advertising agency, to end the commercials and to cease deceptive demonstrations of any Colgate-Palmolive product.

The U.S. Circuit Court in New York set aside the commission order, and the commission appealed to the high tribunal.

In the commercials, a surface described as tough, dry sandpaper was covered with the shaving cream, then shaved clean with a single razor stroke.

Actually, the circuit court said, what was used was not sandpaper but a simulated mock-up of sand on plexiglass.

Today In History

By THE CANADIAN PRESS
May 27, 1964 . . .

A British court refused 15 years ago today—in 1949—to extradite Gerhart Eisler, a Communist fugitive from the U.S. taken from a Polish liner at Southampton, England. Sir Laurence Dunne, chief metropolitan magistrate in London, ruled that Eisler's false declaration in seeking an exit visa was not an extraditable offence.

1679—The Habeas Corpus Act became law.

1941—The German battleship Bismark was sunk.

TULIPOMANIA

The world tulip market went wild in 1633—at the height of "tulipomania" rare bulbs were selling for as much as $10,000 apiece.

Brave New North Foreseen by Laing

VANCOUVER (CP) — Northern Affairs Minister Laing's vision of the north is a vision of educated Eskimos, bold investors, high-risk capital, huge profits and losses.

The minister told the B.C. Chamber of Commerce Monday: "It is imperative that we have new people, new personalities and new ideas in the north."

Oil drillers already were looking for another Arabia in the Arctic islands and expected to spend $35,000,000 before they found a drop of oil. He told of an Eskimo who built a 5,000-cubic foot deep freeze on a $7,000 winter work grant and was making it pay.

His department was trying to encourage new industry and new development in the work.

"Canadians pay $40,000,000 a year for northern development," the minister said. "It's time we started working on getting some of it back."

MAY REPAVE HIGHWAY

The minister also said he believes that the U.S. is anxious to repave the Alaska highway through Canada.

"It is now becoming obvious that those in Washington realize that the Alaskan economy will be maintained and stabilized only by tourism," he said.

A "comfortable" Alaska highway could funnel 750,000 tourists a year into Alaska and he estimated they would "spend $95,000,000" on the way.

Mr. Laing said that if the U.S. is willing to assume all the repaving costs, Canadians should not oppose it through fear of loss of sovereignty.

They should remember that "the U.S. built the Alaska highway during the war at a cost of $124,000,000; they built it quickly and they gave it to Canada for nothing at the end of the war."

MALLARDS MAKE THEMSELVES RIGHT AT HOME

GIBRALTAR, Mich. (AP)—A couple of dozen mallards are making themselves at home in this Detroit suburb.

The ducks haven't bothered to migrate during the winter. They waddle around town quacking for handouts. The mallards have been known to march down the aisles of a grocery store, sampling merchandise.

They lay their eggs wherever they please and live in nearby Detroit River canals.

But one local businessman said he was tired of having the ducks stop traffic at his store. And he is fed up with having to hose down his parking lot every week.

He confided:

"If I thought I could get away with it, I'd like to go out and wring a few necks tonight."

TERMINATION of their secondary school education looms for the graduating class of L. V. Rogers High School and graduation events have been arranged for both boys and girls of the graduation class. First of the graduation social affairs was an afternoon tea held Saturday at the home of Mr. and Mrs. W. S. Ramsay, 912 Kootenay Street, when their daughter, Miss Elaine Ramsay, entertained 80 girl graduates. Shown in the pictures above are: at left, wearing hats, from left to right, Miss Phyllis Moore, Miss Diana Carr, Miss Janice Clerihew, school parliament prime minister, and Miss Diane Curle. Above, from left to right, are Miss Nancy Lefeaux, Miss Charlene Black, hostess Miss Elaine Ramsay and Miss Dawn Frederiksen.—*Daily News photo.*

Afternoon Tea First of Social Events for L.V. Rogers Girl Grads

Honoring 80 girls of the graduating class of L. V. Rogers High School, Miss Elaine Ramsay entertained at tea at the home of her parents, Mr. and Mrs. W. S. Ramsay, 912 Kootenay Street, Saturday.

Spring flowers and apple blossoms throughout the dining, living and sun rooms of the Ramsay residence complemented the smart, pastel summer ensembles of the guests. Yellow tulips and other spring flowers with apple blossom and pink tulips wth greenery provided floral arrangements in the living room, while a low floral centrepiece containing apple blossoms and little mauve flowers were flanked by pink-tinged tall tapers on the attractively-appointed tea table.

Pouring for the afternoon event, one of the highlights of the graduation program, were Mrs. Richard Palmer, wife of the chairman of the School Board of District No. 7; Mrs. J. D. Wallach, teacher; Mrs. R. W. Huestis, wife of the vice-principal of the high school, and Mrs. Robert Clerihew, mother of the school parliament prime minister, Miss Janice Clerihew.

Assisting Mrs. Ramsay were Mrs. L. Lefeaux, Mrs. William Young, Mrs. Norman MacLeod, Mrs. G. V. Frederiksen, and the Misses Sue Thast, Linda Farenholtz, Shirley Bird and Sheila Ramsay.

Serviteurs were grade 11 students, the Misses Bonnie Gilbert, Evelyn MacDonald, Judi Lee, Linda West and Judy McIntosh.

Other invited guests besides the graduates were Mrs. Charles Cuthbert, Mrs. G. H. Lee, Mrs. T. Wayling, Miss M. Kowluk, Miss R. Creighton, Mrs. R. A. Warner, Mrs. Stewart Ross and Mrs. L. N. McEachern.

About the Town

PHONE 352-3552

The Nelson Little Theatre cast and part of the production crew of the play "The Browning Version" leave today and Thursday for Nanaimo, where they will compete in the provincial one-act play drama festival. They will present their production Friday night at the Nanaimo Secondary School.

Making the trip are Mrs. Betty Keller, Miss Judy Griffiths, R. L. Green, John Cristofanetti, George Williscroft, Jr., D. C. Coen, Chris Petty, Mrs. Jack Steed, production manager, Mrs. Rose Kuntz, and director, Mrs. R. J. Petty.

* * *

WONO Mary Hoople, stationed with the Royal Canadian Navy at HMCS Shelburne, Shelburne, Nova Scotia, has arrived home to spend a month's leave with her parents, Mr. and Mrs. J. D. Hoople, 1215 Ward Street.

* * *

The Church of the Redeemer Little Helpers Party, held Monday in the church hall, was attended by 11 mothers and 20 children, who joined in the opening brief worship service conducted by Archdeacon F. D. Wyatt. Following a children's game period, lunch was served by members of the Woman's Auxiliary, assisted by girls of the junior choir. Each child was presented with a gift.

* * *

Mrs. E. Cox, 507 Carbonate Street has arrived in England after leaving Vancouver by plane for Amsterdam via the polar route en route to the Old Country to visit friends and relatives. Mrs. Cox plans to spend six weeks in England.

Engagement Announcement

Mr. and Mrs. Joseph Kary of Nelson are pleased to announce the engagement of their second daughter Marilyn Jean to Mr. William Birk, son of Mr. and Mrs. William Birk of Calgary, Alberta. The wedding will take place at the First Baptist Church, Nelson on Saturday, June 27, 1964.

PRINCE GEORGE (CP)—Colin Frank Antoine, 32, was sentenced here Monday to five years in prison for discharging a firearm with intent to wound. A jury had heard two attempted murder charges against Antoine but found him guilty of the reduced charge. He was given an additional two-year concurrent sentence on an assault charge.

Lardeau Notes

LARDEAU — Miss Cathy Herbison has joined a group of UBC students on their way to Toronto to work for the summer.

Miss Wendy Herbison returned to Vancouver, where she has summer employment.

Read the Classified Daily

SUPPORT REFERENDUM

PRINCE GEORGE (CP)—Only 659 voters out of 10,450 eligible ratepayers turned out Monday to vote on a school construction referendum. With a number of polls still outstanding the count showed 582 voters in favor of the $2,750,000 school construction program. Only 54 were opposed and 23 ballots were spoiled.

28 Girl Guides To Receive Nursing Awards

TRAIL — Twenty-eight members of the First and Second Warfield Girl Guides will receive their Red Cross Home Nursing certificates during a ceremoney tonight at the Webster school.

The certificates will be presented by L. M. McBride of Nelson, regional vice-president of the Canadian Red Cross for the West Kootenay district.

Recipients of the certificates have completed a two-month training course under the supervision of Mrs. Robert Farmer, R.N. The course is based on the text, "Teen Home Nursing Manual," prepared by Mrs. Rose Kumorek, vice-president and home nursing chairman of the Trail Red Cross branch. The manual is now used across Canada for junior home nursing certificates.

Ainsworth

AINSWORTH HOT SPRINGS —T. Lane returned to New Westminster, accompanied by Tom Lane of Ainsworth.

Mr. and Mrs. F. Naden were visitors with Mr. and Mrs. C. A. Anderson during the week.

Mrs. M. Lane is visiting her son-in-law and daughter, Mr. and Mrs. W. P. Butler of Kaslo.

Mrs. E. McRobbie left for Tadamagoosh, N.S., where she will visit for some time.

Guests of Mr. and Mrs. M. L. Brothers over the weekend, were Mr. and Mrs. J. S. Johnston of Trail.

Mr. and Mrs. R. Forman of Vancouver are holidaying in Ainsworth.

Mr. and Mrs. Main of Trail were visitors of Mrs. Betty Olson.

Mrs. Harris has returned to Vulcan, Alta., accompanied by Mrs. W. Turner.

United Church Moderator Says

"Canadians Doing Poor Job of Promoting National Unity"

REGINA (CP) — The moderator of the United Church of Canada, Rt. Rev. J. R. Mutchmor of Toronto, said Tuesday Canadians are doing a poor job of promoting national unity.

In an interview here on his arrival to attend the annual Saskatchewan conference of the United Church, Dr. Mutchmor said national unity should not be made a major political issue.

He said the United Church should support strengthening of the federal government.

Dr. Mutchmor said one of the most serious problems facing his church was a loss of community feeling in large urban centres.

"The high rise apartment and the urban sprawl spell the loss of neighborliness. This very serious loss is a factor in the increase in crime and immoral standards."

Dr. Mutchmor said a lack of "social honesty" was hurting the welfare society being built in Canada.

"We have too much chiselling on unemployment insurance and too much slowdown in our public service. The new medicare plans will be weakened unless the average citizen will play the game."

Says Church Has Staff to Man New Hospital

VANCOUVER (CP) — A United Church spokesman said Tuesday a completely-equipped 40-bed hospital built by the Newfoundland government at Baie Verte has been offered to the church subject to its ability to staff the institution.

"We have men and women ready to accept this challenge," said Dr. Donald Watt, superintendent of United Church hospitals in British Columbia, "and we will find the necessary staff by the Sept. 1 deadline."

Dr. Watt said they will require at least two doctors and 11 nurses plus other essential staff.

86th BIRTHDAY PARTY HELD AT PROCTER

PROCTER — An afternoon tea was held at the home of Mr. and Mrs. Paul Munch of Procter, Sunday, to celebrate the 86th birthday of Mrs. Munch's mother, Mrs. M. A. Morsh, who has lived for the past ten years in Procter.

A cake made and decorated by her granddaughter, Miss Jean Munch, was decorated with candles in groups of eight and six.

Miss Susan Bonacci assisted Miss Jean Munch with the serving.

North American Male Just Not Up To English Standards

TORONTO (CP) — Britain is where the men come from, a University of Toronto professor's detailed survey claims to show.

After some 5,000 to 10,000 personality tests of subjects in the United States, England and Canada, Prof. Tadeusz Grygier concludes the Englishman is generally more masculine than his North American counterpart.

Moreover, as a father figure he is superior in his tweedy way to the American or Canadian daddy.

Prof. Grygier, recently named head of the Ontario Reform Institution department's research section, developed his Dynamic Personality Inventory in the United States and refined it in England before bringing it to Canada.

In England, he said Monday, there is a distinct difference between the activities and interests of men compared with those of women. The differences are even more marked on the continent.

"Perhaps there is a general tendency for the North American male not to be such a clear model for a boy on how to be a man as there is in England or on the continent."

"In practically all groups of North American males," he said, "the tendency was to be less definitely masculine than a typical Englishman's behavior, attitude to objects, activities, leisure and occupations."

Hints From Heloise

By Heloise Cruse

Dear Heloise:

If you bake sugar cookies (the kind you roll out, cut with a cookie cutter and sprinkle with sugar), try it this way:

Cut both top and bottom from a frozen juice can and use this for a cutter.

Put your sugar in a salt shaker and sprinkle each cookie Before you lift your cutter off the dough.

This way only the cookie gets sugared, no sugar is wasted, and your scraps of dough do not get loaded with extra sugar.

Your column is terrific. More power to you. I wish someone like you had been around when I was married nearly forty years ago.

Mary Borthistle.

* * *

LETTER OF THOUGHT

My dear Heloise:

Our family is very fond of the quotation: "This, too, shall pass."

How often in a lifetime, we have to remind ourselves of this. It is comforting in time of sorrow and grief, despair, loneliness or fear.

But, I also find myself muttering it aloud on those days when the children are on a rampage and nothing, absolutely nothing, goes right! Thank the Good Lord every day Does end, sooner or later!

Nita Richardson.

* * *

Listen Folks:

Don't you just hate those pithy potatoes that grow eyes? They seem to stare you in the face ,saying, "Look, go buy some new ones."

When you see little white buds growing on potatoes, take your fingernail or a knife, and pop them off! Your potato won't shrink and shrivel . . . and they will keep longer.

Try it. It works.

Test it this way yourself:

Save two potatoes from the same batch. Let one grow eyes, but keep the eyes scratched off the other one. Leave them in your potato bin for a month or so . . . then write and tell me which is and which isn't, and if I am right.

Heloise.

* * *

Dear Heloise:

I purchased a suede brush at my five and dime store and use it to scrub my baked potatoes. It works like a charm. It seemed as if I could never quite get them clean enough before I tried this method.

Mrs. E. C. Senter.

* * *

Dear Heloise:

A bachelor told me he baked potatoes in a coffee can on top of his stove, on low simmer. I tried it and it works. I punched holes with a nail in the top of my coffee can (about five or six holes), and placed a small inverted pie tin in the bottom of the can.

After turning the burner on medium heat (on some stoves, it may be low — Heloise), the potato bakes in about 45 minutes.

The can may be used over and over again. It bakes two medium-sized potatoes beautifully. I like this idea better than using aluminum foil.

Madeline Kinsley.

* * *

Dear Heloise:

Sometime ago I received a box of lavender-scented toilet soap. I slipped cakes of this into various bureau drawers. Now when I have overnight guests, I rub a cake of lavender soap over the pillow-case and the top edge of the sheet. It gives off a lovely, faint aroma — enough to delight, not enough to offend.

Nowadays, when bedding is usually dried indoors, this is a refreshing touch.

A. B.

* * *

Dear Heloise:

If you have velvet that is shiny or wrinkled — boil hot water in a coffee pot.

Take the velvet and wave it over the steam coming out of the coffee pot and it will take the shine and wrinkles out. Then gently brush the spot with a soft brush.

It works. I know, because I am a seamstress.

Hazel Jameson.

How This Newspaper Helps Advertisers...

By earning this symbol

AUDITED PAID CIRCULATION ABC

A well known symbol is like a good reputation—difficult to establish and even more difficult to maintain.

During your daily activities—in your store or in your home—you come into contact with many trade marks that symbolize an assured measure of performance or quality. They may range from initials on an electrical appliance to words like "sterling" or "prime."

Like its counterparts, the membership symbol of the Audit Bureau of Circulations* provides you with a reliable measure of our circulation performance, based on the highest standards known for either print or broadcast media.

The A.B.C. symbol cannot be purchased—it must be earned through performance. Continued use of this symbol is predicated on our ability to maintain these highest standards of circulation value.

Whenever you think of advertising media, it will pay you to ask, "Does it measure up to A.B.C. standards?" You can be sure it does if you use the advertising columns of—

Nelson Daily News

AUDITED PAID CIRCULATION ABC

*This newspaper is a member of the Audit Bureau of Circulations, a nonprofit, cooperative association of publishers, advertisers, and advertising agencies. Our circulation is audited at regular intervals by experienced A.B.C. circulation auditors and their reports are made available to our advertisers without obligation.

MEASURE OF SERVICE...MARK OF INTEGRITY

Wake Up and Live . . . In the Freshest Fashions for Summer in Town

Sweet 16 has all those mad, marvellous Sportswear Fashions for great weekends ahead

Wake up and live in lively Sweet 16 mix n' match casuals. Exciting new fashions to take you through summer as though it hadn't been here in years.

Sweet 16 specializes in sportswear fashions for lively fun-lovin' sportives . . . sea belles, sailor gals . . . sportscar madcaps . . . strictly feminine spectators . . . and tot tottin' young moms.

Brilliant . . . Romantic . . . Ruffled . . . Colorful . . . Elegant . . . Cool n' casual . . . are a few adjectives that describe only some of Sweet 16's wide selection of summer wear. Come, see them for yourself . . . try them . . . buy them . . . they'll make you alive with excitement . . . and mighty glad you're a girl.

Left: Bask in compliments in this two-piece swim suit of elasticized sharkskn. In lake blue, spashing white, blush pink, sunshine yellow. Sizes 10 to 16. Just **17.95**

Above: Ski . . . swim . . . sun . . . or fun are all yours in this two-piece gingham with the ever so feminine look of eyelet and ruffles. In blue and white, aqua and white, pink and white. Sizes 30 to 36. Just **9.95**

Centre: Perfectly matched poncho top and slim. A bright, breezy two-some that really swings. Pop into your set in surf blue, blush pink. Sizes 10 to 18. Just **4.98**

Left: Write your own check in this blue or pink gingham overblouse with ruffled collar. Sizes 10-16. Just **2.98**

You'll bowl 'em over in ths striking "A" line skirt of cotton sharkskin. In surf blue, white, daisy yellow and blush pink. Sizes 10-18. Just **3.98**

Right: You'll be brilliant in this lace trimmed gingham softie-top. Arnel and cotton blend in blue with white, yellow with white, pink with white. Sizes 10 to 18. Just **3.98**

Be double brilliant with this matching gingham skirt. Same perky lace trim and colors as blouse. Sizes 10 to 18. Just **7.98**

Below: Linen brass buttoned double breasted coachman style. A petite, with smart back belt. In lake blue, daisy yellow, cocoa, blush pink, honeybeige, aqua, navy. Sizes 5 to 15. Just **14.95**

Above: The sailor gal look in a flattering petite sheath. Easy-care arnel and linen blend that keeps its shape and good looks. In midnight black, sunshine yellow, cocoa, blush pink, Petite sizes 5 to 13. Just **14.95**

Easy-care . . . "ready-in-a-wink" Dress Fashions perfect for packing . . . and raring to go!

Sweet 16 welcomes the happy summer season with the greatest collection of care-free, smart 'n' easy dress fashions ever!

Dress fabrics, perfect - for - packing, range from easy-care, wrinkle shedding arnels, terylenes, linens and cotton blends . . . to such lovely sheers as chiffons, organzas and silks.

Cool, elegant styles that pack beautifully . . . travel handsomely . . . in wonderful wrinkle defying fabrics . . . many that wash and dry-dry, ready to wear!

Styles range from elegant after-five fashions for summer evenings on the town, to dazzling daytime sheaths, weightless knits, full and gently flaired skirts, easy-flowing "A" lines, and light-as-a-breeze shifts for casual wear.

Colors in Sweet 16 dresses this summer were never more bold or beautiful. You'll find a sparkling assortment of luscious solids, brillant stripes, gingham checks, dotted Swiss, as well as fresh floral and abstract prints.

Sketched at right:

Top figure: Striking linen sheath with covered buttons down front . . . bow belt. In blush pink, lake blue, aqua. Missey sizes 14 to 20. ..... **10.98**

Centre figure: Perfectly delicious on a summers day . . . this long sleeve lace shift. In white only. Petite sizes 5 to 15. Just **19.95**

Lower figure: Linen "Baby Doll" dress . . . beautifully lace trimmed . . . pert puffed sleeves. In lake blue and blush pink. Regular sizes 5 to 15. ..... **12.95**

Thirty-six stores throughout B.C. make shopping a breeze

Uptown . . . downtown . . . in the city . . . in the country . . . there's a Sweet 16 Fashion Store near you. No rush . . . no fuss . . . no traffic problems . . . simply breeze in to the store nearest you for all your fashion needs.

Remember too, that your Sweet 16 account wil be honored with the same red-carpet treatment you are use to . . . at any of our stores throughout B.C.

You'll simply flip over this ruffle-rimmed scoop neck, sleeveless cotton. In sparkling white. Sizes 10 to 18. Just **2.98**

This romantic ruffled beauty makes it fun to be a female. White polka dots on navy, sea-aqua, midnight black, blush pink, daisy yellow. Sizes 10 to 18. Just **2.98**

Sweet 16's Cash-Free, Care-Free Credit makes irresistable sense

Ever wonder the secret of the best dressed gals in town? It's no secret to us . . . they shop Sweet 16!

They have found as you will too, that Sweet 16 is the one store they can depend on to have all the latest fashion hits at tiny, tiny prices.

But that's not all . . . here's their secret . . . it's Sweet 16's irresistible easy credit plan . . . featuring no down payment and easy terms. Don't play follow the leader . . . Shop Sweet 16 and be one!

SWEET 16
FASHION STORES

Nelson, B.C. Phone 352-6223

Thant Condemns Atomic Weapon Use Suggestion

By DAVE McINTOSH

OTTAWA (CP) — United Nations Secretary-General U Thant said Tuesday that "anybody who proposes the use of atomic weapons for destructive purposes is in my view out of his mind."

Senator Barry Goldwater, who has advocated use of atomic weapons against the Communists in South Viet Nam, was not mentioned by name in either the question or Mr. Thant's reply at a press conference.

But informants said Mr. Thant had been expecting a question for some time on the matter and had carefully considered what he would say in reply.

He was asked: "Have you any comment on the suggestion that atomic bombs should be used in South Viet Nam?"

He said: "As you are no doubt aware, I am against the use of atomic weapons for destructive purposes anywhere, under any circumstances.

"Anybody who proposes the use of atomic weapons for destructive purposes is in my view out of his mind."

Mr. Thant also said he doubts the competence of the UN to undertake a task at this time in Southeast Asia.

Notes Indian Progress In Citizenship

FREDERICTON (CP)—Canadian Indians are making progress in their struggle to retain their identity and to be treated as equal citizens with other Canadians, Mrs. R. Douglas Jennings, immigration and citizenship secretary for the Imperial Order Daughters of the Empire, said Tuesday.

Mrs. Jennings was reporting on the organization's activities to assist immigrants and Indians at the order's annual meeting here.

She said ensuring equality for Indians had become an administrative problem because they live on reserves, not in settled communities.

The order is playing a significent role in this area, she continued.

Some recommendations contained in a brief by the Saskatchewan provincial chapter already have been put into effect by the federal government, she said. The brief called for educational assistance for Canada's northern native population.

Other projects of the order are Indian friendship centres in cities across the country, book collections for Indian reserves, promoting the sale of Indian handicrafts and distributing food and clothing to needy families.

Frozen Valve Causes Orbit Postponement

CAPE KENNEDY, Fla. (AP) The first attempt to orbit an unmanned model of the Apollo moonship was postponed Tuesday to Thursday because of a frozen nitrogen valve in the ground-support equipment.

The trouble occurred after the countdown on the giant Saturn I booster rocket had advanced to within an hour and 55 minutes of the scheduled 10 a.m. EDT launching time.

After wrestling unsuccessfully with the problem for nearly three hours, the National Aeronautics and Space Administration called off the shot for two days. The time is required to replace the faulty valve and check out the new system.

The valve is part of a system which pumps liquid nitrogen to cool an instrument package between the top of the rocket and the Apollo spacecraft.

Vancouver Man Wins Netherlands Study Award

OTTAWA (CP) — Five Canadian university students have been awarded scholarships valued at some $1,200 each for study in The Netherlands, it was announced Tuesday.

The winners: Miss M. E. Chase, Halifax; Jack Abrahamse, St. George, Ont.; Miss M. I. Mosser, Rexdale, Ont.; James Olthuis, Edmonton; Jack Horn, Vancouver.

How Nelson Athletes Fared in Track Meet

Combined Nelson Junior High and L. V. Rogers High Schools results at the West Kootenay track meet at Trail, follow:

SENIOR BOYS

880 yards, A. Clum, fifth; 220 yards, J. Racz, third; hurdles, K. Knight, first; 440 yards, G. Johnson, third; shot put, G. Johnson ,first; R. Miller, third; hop step, K. Knight, third; B. Reid, sixth; discus, G. Johnson, fourth; mile, H. Ridge, second (4:43.7); medley relay, J. Racz, D. McKim, G. Johnson, K. Knight, second.

INTERMEDIATE BOYS

880 yards, B. Jeffs, third; A. Olesoff, fourth; broad, M. Murison, sixth; hurdles, M. Murison, sixth; high jump, M. Murison, fourth; discus, G. Cook, third; P. Bedard, second; 60 yards, J. Boyce, first; S. Cox, fifth; 100 yards, J. Boyce, first (11.3 sec.); relay, J. Boyce, S. Cox, P. Lindsay, G. Cuthbert second.

JUNIOR BOYS

Pole vault, Pat Laughton, fifth; high jump, Kevin Stinson, second; discus, Pat Reid, second; hurdles, Gary Fuhr, first, broad jump, Murray Winlaw, first (17 feet 1 inch); Ted Allen, fourth; 220 yards, David Tees, third; 60 yards, Greg Kalyniuk, second; shot put, Kevin Stinson, third; Greg Kalynuk, fourth; 100 yards, Murray Winlaw, third; 440 yards, David Tees, first (59.4); hop-step-and-jump, David Tees, first; Ted Allen, fifth; relay, Murray Winlaw, David Tees, Greg Kalyniuk, Terry Wikstrom, third.

SENIOR GIRLS

60 yards, M. Forschner, fourth; L. MacLeod, sixth; 100 yards, M. Forschner, third; L. MacLeod, fifth; 220 yards, A. Ridge, second; relay, L. MacLeod, J. Biddlecombe, A. Ridge, M. Forschner, second; discus, C. Greene, first; shot put, C. Greene, fourth.

INTERMEDIATE GIRLS

60 yards, B. Wait, third; 100 yards, B. Wait, fourth; J. Baker, fifth; relay, B. Wait, J. Baker, J. Anderson, L. Carlson; fourth; broad, B. Wait, fourth; L. Carlson, fifth; shot put, D. Ingledew, fourth; discus, D. Ingledew, third; high jump, Faye Mydansky, first (4 feet 2 inches); Janet Sokoloski, second; 80-yard hurdles, Dina Calbick, fifth; relay, Dina Calbick, Natalie Hadikin, Joan Baker, Judy Anderson; Faye Mydansky, Viola Swanson, Maureen Fox, Janet Sokoloski, third.

JUNIOR GIRLS

Broad jump, Donna Wools, fourth; discus, Janice Lennon, fifth; Pam Ferguson, sixth; 60 yards, Bernice Kary, fourth; relay, Sandra Reese, Margaret Moir Norma Ronmark, Maeve Koe, Anne Stewart Joy Johnson, Torey Cassan.

"Ike" Steals Play and Show

ARDMORE, Pa. (AP)—Gen. Dwight D. Eisenhower stole the play and the gallery from partner Arnold Palmer Tuesday in winning a charity golf exhibition from Jimmy Demaret and dancer Ray Bolger over the Merion Golf Club course.

The Eisenhower-Palmer team, playing par golf, trounced their opponents 3 and 2.

With the match over at the 16th, officials asked Palmer if the match should continue the last two meaningless holes.

"It's up to the general," the four-time Masters champion said.

The former president, tanned and fit for his 73 years, turned to an aide who said: "I think it would be better if we leave, general."

"Ah, let's go on and play it out," Eisenhower said. Then he proceeded to the 17th hole where he ran in a 40-foot putt over two rolls for a birdie deuce.

LIMITED CROWD

The limited crowd of 700—200 patrons who paid $100 and 500 who forked over $50 each for the Heart Association of Southeastern Pennsylvania—became delirious.

"You're great, Ike," some yelled. The five-star general had even captured Arnie's army.

British Sailor 300 Miles West Of Land's End

LONDON (Reuters) — Veteran British sailor Francis Chichester, one of 14 yachtsmen taking part in a solo race across the North Atlantic, reported his position Tuesday night as 48.12 degrees north, 12.40 degrees west.

Chichester, 63, who is in the 13-ton cutter Gipsy Moth III and who has already made two solo Atlantic crossings, was therefore about 300 miles west of Land's End, Cornwall, in the far west of England.

Former Welsh farmer Val Howells, in the 35-ton steel yacht Akka, gave a position during the day which indicated he was about 100 miles behind Chichester and on a similar course.

The race, which began at Plymouth, was in its fourth day. The goal is Ambrose Light, New York.

NOW BAND

SASKATOON (CP) — City council and the Saskatoon Kinsmen Club will sponsor a 40-piece band. Council Monday approved an agreement under which the former marching band of the RCAF 23rd Wing Squadron will continue with the city and the Kinsmen Club splitting costs.

Oklahoma Rides Arkansas

By THE ASSOCIATED PRESS

Oklahoma City closed the gap in its race with Arkansas for the Pacific Coast League Eastern Division lead, defeating Salt Lake City 14-2 Monday night while Arkansas lost to Spokane 6-4.

Arkansas remained in first place by a few percentage points.

Catcher Gary Rushing drove in seven runs to lead Oklahoma City's attack.

Pitchers Dick Drott and Russ Kemmerer held Salt Lake to three hits.

In the only other PCL contest, Tacoma edged Indianapolis 2-1. Al Stanek hurled a two-hitter for the Giants. He struck out 11 and walked four. Fritz Ackley pitched seven innings for Indianapolis and yielded three hits.

Both Tacoma runs were unearned and came in the fourth after two of the hits.

An exhibition game between the Giants and their parent club, the San Francisco Giants of the National League, preceded the Tacoma contest. Billy O'Dell of San Francisco held Tacoma to one hit as the Californians won 4-0.

By THE ASSOCIATED PRESS

Eastern Division	W	L	Pct.	GBL
Arkansas	20	16	.556	—
Oklahoma City	21	17	.553	—
Denver	21	18	.538	½
Salt Lake City	20	19	.513	1½
Indianapolis	13	21	.394	6
Dallas	9	27	.250	11
Western Division				
Portland	27	13	.675	—
San Diego	23	15	.605	3
Tacoma	21	16	.568	4½
Spokane	19	20	.487	7½
Seattle	18	20	.474	8
Hawaii	14	24	.363	12

READY FOR THE "GO" SIGNAL—The Indianapolis Speedway takes the sports spotlight as the annual 500-mile race Memorial Day is set for a new assault on speed marks. Here is the scene as a pace car leads the way.

Britain's Soccer Clubs Prevent Ranger Ouster

EDINBURGH (AP) — Five Scottish soccer clubs Tuesday won a court order blocking a move by Glasgow Rangers to oust them from the Scottish League.

Rangers have sponsored a move to reconstruct the league and reduce it in size. It was scheduled to be discussed at the annual meeting of the league Thursday.

Under Rangers's plan five clubs were to be thrown out—Berwick Rangers, Brechin City, Albion Rovers, Stranraer and Stenhousemuir.

Lord Cameron, presiding over the court in session in Edinburgh, made a temporary order banning Rangers from trying to alter the league rules in this way.

Ian Robertson, counsel for the five teams faced with expulsion, claimed it was beyond Rangers's powers to suggest such a reconstruction.

"It is just a device to get rid of us," Robertson said.

POWER IN SOCCER

Rangers are the most powerful soccer club in Scotland. They have dominated Scottish soccer during most of the last 50 years.

Lost month Rangers met with 26 other clubs and won their approval for the reconstruction plan.

Robertson claimed that Rangers had threatened some of these clubs. He said they had been told that if they did not vote for the reconstruction they themselves would be asked to withdraw from the league.

Lord Cameron made the order against Rangers and also an order prohibiting the other 26 clubs from voting in favor of the reconstruction.

Five league clubs did not support Rangers' move and were not involved in the court hearing. They are Celtic, East Stirling, Hamilton Academicals, Airdrieonians and Third Lanark.

The Scottish League consists of 37 teams—18 in the first division and 19 in the second division. Rangers want two divisions of 16 teams each.

Tal Wins Sixth Round in Chess

AMSTERDAM (CP - AP)—Michael Tal of the Soviet Union, former world chess champion, displayed his championship form Tuesday and defeated Ludek Pachman of Czechoslovakia in only 19 moves in the sixth round of the 23-round inter-zonal chess tournament.

Bent Larsen, the Danish grandmaster, continued his lead in the standings by playing to a draw with Pal Benko of the United States. Larsen has five points out of the possible six.

Second in the standings are Ikov and Gligoric of Yugoslavia, each with 4½ points followed by David Bronstein and Smyslov of Russia each with four points.

Five games were adjourned Tuesday after 40 moves. Among these was the game between Zvonko Vranesic of Toronto and Lengyel of Hungary. Vranesic is in 16th place with 2½ points.

BAIL SET

SASKATOON (CP) —Charles Price, 63, of Saskatoon, Monday was remanded for one week on $2,000 bail on a charge of attempted murder. Price was charged in the shooting Friday of Rudolph Egert, 30, of Saskatoon who suffered a minor injury when hit by a rifle bullet.

Heads Sports Car Drivers

TORONTO (CP) — Dr. Phil Smyth, Winnipeg veterinarian, leads in points for the Canadian sports-car driving championship of 1964, the Canadian Racing Drivers Association announced Tuesday.

Smyth has seven points by virtue of his win in a Lotus 23-B in the season's first event May 17 at Davidson, Sask. He placed 10th in the second of the season's eight title races at Westwood, B.C., May 24.

Next race will be the international 200-mile event at the Mosport, Ont., track June 6.

The top Canadian driver of 1963, Dennis Coad of Toronto, does not appear in the standings this season so far.

Here are the top drivers, their cars and point totals:

Dr. Smyth, Winnipeg, Lotus 23-B, seven; George Chapman, Winnipeg, Chapman-Ford, four; Ludwig Heimrath, Toronto, Cooper-Ford, four; Mike Atkin, Edmonton, Lotus S-7, three; Nat Adams, Toronto, Lotus 23-B, two; Dave Armstrong, Lethbridge, MGB, one; Jim Rattenbury, Vancouver, Porsche Special, one.

U.S. SENATE PASSES BILL AIMED AT FIXES

WASHINGTON (AP) — The Senate Tuesday passed and sent to the White House a bill making it a federal crime to fix a sporting event or influence the score by shaving points.

The penalty could be a $10,000 fine or a five-year prison term or both.

Enactment of the bill was an outgrowth of a number of scandals in sports in recent years. One of these involved a number of collegiate basketball players.

The bill would not replace any state laws pertaining to bribery in sports, but would apply to any event that involves interstate or foreign commerce. This would include transportation and communications.

It would apply to anyone who attempts to influence in any way a sporting event, professional or amateur.

UBC Student Joins Giants

VANCOUVER (CP) — John Haar, 19-year-old shortstop, has signed a bonus contract with the San Francisco Giants of the National League.

Haar, a UBC student, batted .445 with four homers in 11 games against U.S. colleges this season.

Haar, also a promising soccer player, has been with OK's of the Pacific International Baseball League for the last two seasons.

He has been assigned to Twin Falls, Idaho, of the all-rookie pioneer league. He will report June 10.

KEEPING PACE WITH THE BEST—Highlight of the harness racing season to date came in the $50,000 International Pace at Yonkers, N.Y., track as Overtrick (right), the favorite, beat the New Zealand star, Cardigan Bay, to the wire.

Farrell Wins Seventh

Mets Wallop Cards, Topple Club Records

By THE ASSOCIATED PRESS

Dick Farrell, Houston right-hander, became the winningest pitcher in the major leagues Tuesday and the lowly New York Mets went on a rare offensive spree in a red-letter date for the National League's expansion clubs.

Farrell won his seventh of eight decisions, cooling off Milwaukee Braves on four hits and striking 11 in the Colts' 4-2 victory. The Mets established club records for runs and hits by burying Chicago Cubs 19-1 under a 23-hit attack.

Jim Pagliaroni's grand slam homer paced Pittsburgh to a 13-4 rout of Philadelphia and Cincinnati tripped Los Angeles 6-2 in other NL games. The San Francisco-St. Louis contest was rained out.

Wally Bunker, Baltimore's rookie pitching sensation, picked up his fifth straight victory with help from Stu Miller as the Orioles edged Detroit 2-1 in one of three American League cliff-hangers.

New York Yankees nipped Cleveland 3-2 on Bobby Richardson's bases - loaded single in the ninth and Boston shaded Washington by the same score on Ed Bressoud's ninth-inning hit. Chicago and Kansas City were rained out.

SUPPORTS FARRELL

Lefty Jim Kaat picked up his fifth victory and drove in the winning run with a seventh inning single as Minnesota Twins defeated Los Angeles Angels 2-1.

Mike White supported Farrell's strong pitching effort by collecting a double and three singles and lifting his batting average to .395. Joe Torre had two of the Braves' hits, climbing to .376.

Dick Smith became the first Met to stroke five hits in a game and Charlie Smith homered and drove in five runs as the New Yorkers punished six Cub pitchers. Jack Fisher was the winner, going the distance for the first time in 17 starts.

The Pirates scored five runs in each of the first two innings and Vern Law breezed to his second victory against four losses. Pagliaroni connected in the second off reliever Dallas Green.

Don Drysdale allowed Cincinnati only three hits through seven innings but they all came in the Reds' three-run fourth. Bob Purkey had a shutout until the ninth, when Tommy Davis singled and Frank Howard hit his 13th homer.

Bob Johnson's pinch single in the seventh inning drove in Baltimore's winning run. Bunker gave up two hits through seven innings and Miller retired the Tigers in order over the final two innings.

WIN FIVE STRAIGHT

After hitting two wasted triples, Richardson grounded through the Indians' drawn-in infield to score Elston Howard and give the Yankees their fifth straight victory over Cleveland.

Bressoud singled pitcher Earl Wilson across to give Boston its fifth consecutive victory and eighth in nine games. Washington's Jim King hit for the cycle-single, double, triple and home run—and delivered both Senator runs.

Angel right-hander Ken McBride allowed only three hits and one earned run in eight innings but suffered his eighth consecutive loss. He hasn't won since opening day.

Kaat, touched for eight hits, struck out nine and walked one. McBride fanned eight and walked two.

With the score tied 1-1, Don Mincher led off the Minnesota seventh with a single, moved around to third on a bunt and an infield out and scored when Kaat beat out a bouncer to second for a single.

BASEBALL SCORES

By THE ASSOCIATED PRESS

National League

New York	430 020 406	19 23 0
Chicago	000 010 000	1 4 1

Fisher (2-3) and Cannizzaro; Buhl (4-2), Schutt (1), Slaughter (4), Hobbie (6), Spring (7), Elston (9) and Ranew. HR: NY—C. Smith (2).

Los Angeles	000 000 002	2 6 3
Cincinnati	000 300 03x	6 6 0

Drysdale (5-4), Perranoski (8) and Roseboro; Purkey (2-3) and Edwards. HRs: LA — Howard (13).

Houston	101 020 000	4 11 0
Milwaukee	002 000 000	2 4 0

Farrell (7-1) and Bateman; Cloninger (3 - 4), Smith (5), Schneider (6), Tiefenauer (8) and Torre. HRs: Hou—Spangler (1). Mil—Alou (3), Torre (10).

Phila.	000 020 011	4 6 1
Pittsburgh	550 010 20x	13 17 0

Short (2-2), Green (1), Culp (3), Klippstein (8) and Dalrymple; Law (2-4) and Pagliaroni. HRs: Phila—Rojas (1), Callison (4). Pitts—Mota (1), Pagliaroni (2).

San Francisco at St. Louis, ppd., rain.

American League

Detroit	000 010 000	1 2 1
Baltimore	100 000 10x	2 5 1

Lolich (4-3), Navarro (8) and Freehan; Bunker (5-0), Miller (8) and R. Brown.

Cleveland	000 001 100	2 8 0
New York	000 200 001	3 12 0

Grant (3-4) and Romano, Azcue (9); Ford, Mikkelsen (3-1) (9) and Howard. HRs: NY—ris (5).

Washington	100 001 000	2 8 4
Boston	001 100 001	3 9 1

Daniels, Hannan (6), Kline (3-3) (9) and Brumley; Wilson (2-2) and Tillman. HRs: Wash—King (5). Bos—Clinton (2).

Minnesota	000 100 100	2 3 1
Los Angeles	100 000 000	1 8 1

Kaat (5-2) and Battey; McBride (1-8) R. Lee (9) and Rodgers.

Chicago at Kansas City, ppd., rain.

Earl Lunsford Quits Football

CALGARY (CP) — The man they called "the earthquake" Earl Lunsford has announced his retirement from Calgary Stampeders of the Western Football Conference.

Fullback Lunsford, 30, biggest ground-gainer in the history of western professional football said in a letter to Stampeder General Manager Jim Finks he would finish work on his masters degree in geology at Oklahoma State University with hopes of coaching in the future.

Lunsford, an American from Oklahoma A and M, joined the club in 1956, spent two years in the United States armed services and returned to lead the Western League in rushing in 1959, 1960 and 1961.

He had his biggest season in 1961 when he carried the ball 296 times for 1797 yards—an average of six yards a carry, and a record football experts speculate could stand for years.

Hank Bauer Fined $50

BALTIMORE (AP)—Manager Hank Bauer of Baltimore Orioles was advised Tuesday he had been fined $50 for his vigorous dispute with umpire Al Salerno last Friday night.

"I think I got off pretty lucky," Bauer said after receiving a telegram from American League president Joe Cronin.

Bauer charged onto the field when Salerno warned Oriole pitcher Steve Barber and fined him $50 after Minnesota's Tony Oliva was struck on the batting helmet by a Barber pitch. Bauer had to be restrained by other umpires and Oriole players.

SOCCER VICTOR

NIMES, France (AP) — The Sao Paulo, Brazil, soccer club defeated Nimes Olympic 3-0 Tuesday night.

CALGARY (CP) — Darlene Munawich, 19, of Edmonton, Monday was sentenced to six months. She pleaded guilty in magistrate's court to passing a forged $69.54 cheque.

Nobody Cheats In 500-Mile

INDIANAPOLIS (AP) — The Indianapolis Motor Speedway technical committee finished up inspections Tuesday on the 33 cars that will start Saturday in the 500-mile race and found nobody was cheating.

All the engines — 23 Offenhauser Fours, seven special Ford V-8s and three supercharged Novi V-8s—were within the size limits.

While the automotive engineers recorded such things as bore, stroke, chassis length and weight and the various required safety features, they didn't ask the crews to list their fuel tanks' capacity—and that could be vital.

For the first time at modern racing speeds, a set of tires probably will last longer than a tank of fuel. A set may last the entire race and offer the possibility of the first non-stop performances since Jimmy Jackson and Johnny Mantz in 1946.

Cubs Call Up Warner

CHICAGO (AP) — Chicago Cubs recalled right-handed relief pitcher Jack Warner Tuesday from Salt Lake City of the Pacific Coast League.

Cub officials said Warner is expected to report Thursday, at which time a player will be taken off the Cub roster to make room for him.

PENNANT RACE

By THE ASSOCIATED PRESS

National League

	W	L	Pct.	GBL
Philadelphia	21	14	.600	—
San Francisco	22	15	.595	—
St. Louis	22	17	.564	1
Pittsburgh	22	17	.564	1
Milwaukee	21	17	.553	1½
Cincinnati	19	18	.514	3
Houston	20	22	.476	4½
Los Angeles	18	22	.450	5½
Chicago	14	21	.400	7
New York	12	28	.300	11½

American League

	W	L	Pct.	GBL
Chicago	20	10	.667	—
Baltimore	24	14	.632	—
New York	19	14	.576	2½
Cleveland	18	14	.563	3
Minnesota	21	17	.553	3
Boston	20	18	.526	4
Detroit	17	20	.459	6½
Washington	17	26	.395	9½
Los Angeles	15	25	.375	10
Kansas City	12	25	.324	11½

Stengel Moans Turn to Smile

CHICAGO (AP) — Casey Stengel, humorous manager of the New York Mets, was beside himself following his club's 19-1 victory over the Chicago Cubs Tuesday.

"Well, I supposed most of the club owners will be trying to contact me now to get my players," Stengel said with a laugh.

Before the game, Stengel was moaning the only player any other club was seriously desiring in a trade was pitcher Al Jackson.

"Who knows," said Stengel, "Ed Short general manager of the Chicago White Sox might want to get Charlie Smith back. It'll cost him a little more than we paid for him."

The Mets recently purchased Smith from the White Sox. Smith had three hits including the game's only home run.

Patterson to Retire if Beaten

NEW YORK (AP)—Floyd Patterson, former world heavyweight boxing champion, said Tuesday he will retire from the ring if he is badly beaten by Eddie Machen in their fight in Stockholm, Sweden on July 5.

The fighter made the announcement at Kennedy International Airport before boarding a plane for Stockholm.

He said that by losing badly he meant either being knocked out or taking severe punishment in losing a decision.

"If I were to be knocked out because of cuts, I don't believe I would retire," he said.

Bids Wanted

to demolish and clear the old school building from the Overwaitea property in Salmo.

Submit Bids in Writing to

OVERWAITEA LTD., BOX 7200, VANCOUVER 3, B.C.

BUY SELL TRADE RENT HIRE HELP

ONE CALL DOES IT ALL FOR

WANT ADS

PHONE- 352-3552

The Nelson Daily News

CLASSIFIED ADVERTISING DEPARTMENT

LI'L ABNER

DONALD DUCK

B. BRADFORD

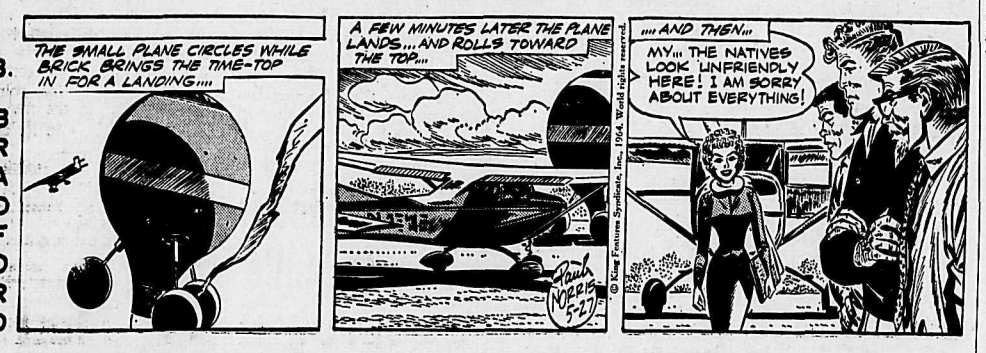

ARCHIE

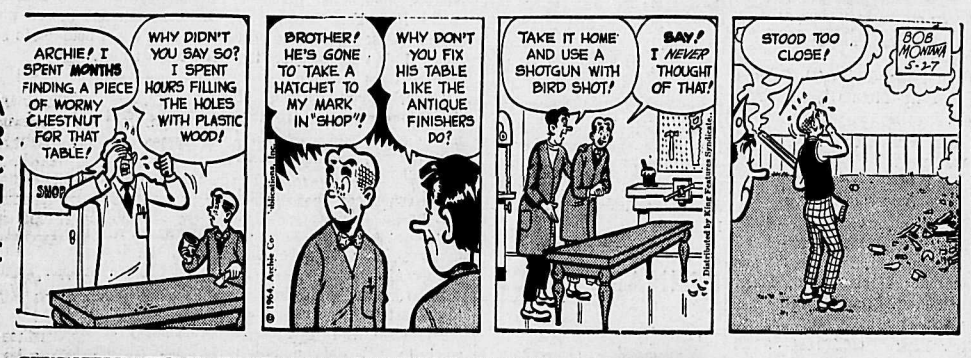

JULIET JONES

BLONDIE

BUZ SAWYER

B. BAILEY

JIGGS

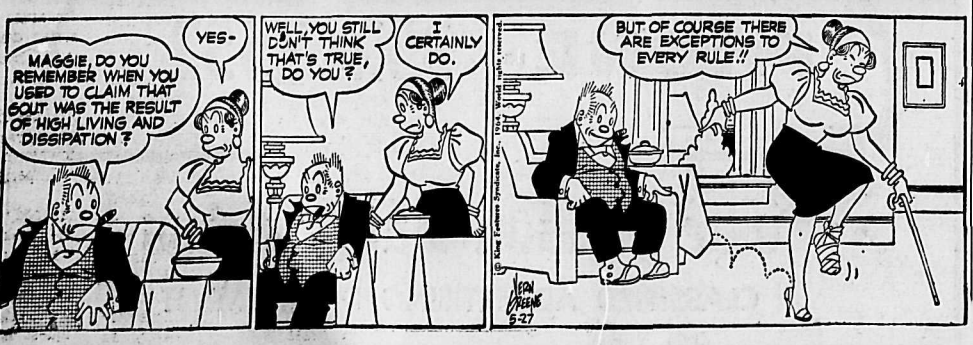

Dividends

By THE CANADIAN PRESS

Chateau-Gai Wines Ltd., 20 cents plus 10 cents extra, June 10, record June 4.

Dickenson Mines Ltd., five cents plus two cent bonus, July 31, record June 26.

Dominion Foundries and Steel Ltd., new common 12½ cents, July 2, record June 10.

Hendershot Paper Products Ltd., six per cent pfd. $1.50, June 25, record June 11.

Maple Leaf Mills Ltd., common 15 cents plus 10 cent bonus, July 2, record June 12.

Power Corp. of Canada Ltd., 4½ per cent first pfd. 56 cents, six per cent pfd. 7½ cents, July 15, record June 20; common 7½ cents, June 30, record June 5.

MAKE PAYMENTS

PORT ALBERNI (CP) — The committee in charge of the Alberni Valley and West Coast Disaster Fund will travel to the west coast Vancouver Island communities of Kyuquot, Hot Springs Cove and surrounding areas to make disaster payments. The payments, covering 75 per cent of uninsured damage suffered in a tidal wave following the Alaska earthquake, were made earlier to disaster victims here.

MARKET TRENDS

NEW YORK (AP) — Steels posted a string of small gains Tuesday as the over-all stock market went through another session of slow, irregular decline.

Volume of 4,300,000 shares was only slightly better than Monday's 4,000,000, the lowest total of the year.

The hesitant, drifting action of the market was blamed by analysts on the approaching three-day U.S. Memorial weekend. The market will be closed Friday. Many traders had taken to the sidelines, waiting for a clearer determination of where the market's next sharp move would be—up or down.

The Dow Jones industrial average managed to show a small gain for a good part of the session but prices were trimmed late in the day and the average closed with a loss of 1.33 at 818.92.

The Associated Press average of 60 stocks dipped .5 to 306.1.

Among the 15 most active stocks, gainers and losers were even at seven each, with Sperry Rand unchanged.

Haveg Industries made an unaccustomed rise to the top of the most-active list, rising 4 to 46½ on 112,200 shares. Hercules Powder plans to acquire Haveg in exchange for a new Class A stock. Hercules was 14th most active and down 2⅞ at 43½.

TEXAS GULF EASES

Second was Texas Gulf Sulphur off ⅜ at 55¾ on 107,800 shares. This was a facet of the cooling of the "mineral-find" stocks which have breathed excitement into the market for a few weeks. Calumet and Hecla lost ¾ and Curtis Publishing ¼.

Canadian Pacific, strong recently because of Wall Street comment about "hidden values" in the company, lost 1¼ on profit taking. Rails were mixed as a group.

Among other Canadian issues traded Granby Mining gained 1⅞, and Dome Mines ½. International Nickel lost ⅜, Hudson Bay Mining ¼ and Distillers Seagrams ⅛.

Prices were irregularly lower on the American Stock Exchange. Scurry Rainbow Oil gained ⅛, Molybdenite and Fargo Oil each 1-16. Canadian Marconi, Canadian Javelin, Preston and Jupiter Corp. each lost ⅛.

TORONTO (CP)—Volume on the stock market Tuesday swelled to 6,944,000 shares, the highest since April 29 when 8,167,000 shares crossed the tape.

Tuesday's volume contrasted with the 4,921,000 shares traded Monday.

Chief reason for the increase was a burst of activity in a handful of speculative mining issues.

Rowen Consolidated paced the speculatives as it turned over 1,266,958 shares—most of them in the last two hours of trading—and more than doubled in price from 12½ cents to its closing level of 27½. Other active issues which moved higher were PCE Explorations, Bunker Hill, Goldfields Mining, Genex and Belleterre.

Another feature of the market was Highland - Bell which climbed to $7.55 before closing with an 85-cent gain at $6.90. Leitch gained 40 cents to $4.80. Bay Street's rumor mill has many stories concerning these two companies in one deal or another, but so far all rumors remain unsubstantiated.

The Toronto Stock Exchange executive committee—which is not connected with brokerage firms — has held discussions with Leitch directors and are aware of conditions making Leitch move. However, the TSE stressed that its board of directors — comprised of brokers—does not know what is going on in Leitch and therefore has no information which could be used to its advantage

LOSERS ON INDEX

Meanwhile, industrials took a minor index loss. Price Brothers dipped 1¼ to 43, CPR 1⅛ to 47½ and Interprovincial Pipe Line $1 to 83½. Smaller losses went to such key issues as Algoma Steel, Dominion Tar and Steel of Canada.

Canada Iron was prominent on the upside gaining 1½ to 36¼. Maple Leaf Milling, a lightly - traded issue, was the most active industrial on the board as it gained ⅝ to 17¼. Bell Telephone tacked on ⅜ to 55⅞.

Senior base metals had Denison up ⅝ to 14¼ and Falconbridge ahead ½ to 72¾. Hudson Bay dipped $1 to 67.

Dome paced a gold uprising with a $1 gain to 29¾. La Luz was ahead 35 cents to $6.70.

Home A spurted ⅞ to 20⅝ as western oils moved fractionally higher.

On index, industrials dipped .08 to 156.03. Golds were up .43 to 136.48, base metals .03 to 65.33, western oils .13 to 98.17 and the exchange index dipped .06 to 145.84.

MONTREAL (CP) — Prices were mixed to narrowly lower on the Montreal and Canadian Stock Exchanges Tuesday.

The composite index slipped 0.1 to 147.0 as advances outnumbered declines 102 to 87.

Trading was extremely active among industrials and moderate in mines and oils with turnovers of 239,500 and 867,300 shares respectively.

Largest declines appeared in pulp and paper issues as the index dropped 1.1 to 135.8. MacMillan fell one point to 43½, B.C. Forest ⅞ to 28¼, and Domtar and Great Lakes ¼ each to 22⅝ and 26¼.

Banks were down 0.5 to 126.9. Montreal declined ¾ to 65¼, and Nova Scotia ¼ to 71¾. Banque Provinciale advanced ⅜ to 55½.

Industrials slipped 0.1 to 152.2, but many gains were made. Du Pont rose 1½ to 48¾, Southam ¾ to 29¼ and Dominion Textile ½ to 27¼.

Utilities were unchanged at 137.5. CPR lost one point to 47½ after a two-point rise Monday. Trans-Mountain Pipe Line advanced ¾ to 20.

Hudson Bay Mining dropped 1¼ among senior base metals and International Nickel ½ to 85. Hollinger picked up ¾ to 30¼.

Among senior oils, Home picked up ⅝ to 20½. Pacific Petroleum lost ¼ to 14.

Canada Iron Foundry climbed 1¼ to 36¼ in primary metals.

In speculative mines on the Canadian Exchange, Black Hawk and Dumagami climbed 10 cents each to $1.05 and $1.15 and Copperstream and Pennbec one cent each to 28 cents and 14 cents.

Talisman dropped five cents to 79 cents, Mount Pleasant three cents to $1.26 and Transterre and White Star Copper two cents each to 94 cents and 67 cents.

ECONOMY MAINSTAY

Agriculture contributes close to 40 per cent of the Korean gross national product and employs about 80 per cent of the total labor force.

ON THE AIR

PACIFIC DAYLIGHT TIME

CKLN PROGRAMS — **1390 ON THE DIAL**

WEDNESDAY, MAY 27, 1964

5:59—Sign On
6:00—The Morning Show
6:40—Farm Fare
6:45—Chapel In The Sky
7:00—News
7:05 Wake Up Time
7:25—Sports News
7:30—News
7:35—Wake Up Time Continues
8:00—News
8:10—Sports News
8:15—Wake-Up Time Continues
8:30—Opening Markets
8:35—Wake Up Time
9:00—News
9:10—Preview Commentary
9:15—The Archer's
9:30—Alan's A.M. Spot
9:59—D.O.O.T.S.
10:05—Music Fill
10:15—Morning Melodies
11:00—News
11:05—Morning Melodies Continues
12:00—Don Messer
12:15—Sports News
12:25—News
12:31—B.C. Farm Broadcast
12:55—Noon Markets
1:00—Stories With John Drainie
1:15—Tommy Hunter Show
1:45—Playroom
2:00—Afternoon Concert
2:30—News and Trans Canada Matinee
3:00—News
3:05—Sports News
3:10—Music Fill
3:15—Sacred Heart Program
3:30—Matinee Theatre
4:00—News
4:03—Canadian Roundup
4:10—Countdown
4:40—Here's What's New
5:00—News
5:05—The MacFarlane Show
5:35—Closing Markets
5:40—Today's Editorial
5:45—Bill Good Sports News
5:50—Spotlight On Sports
5:55—Strikes and Spares
6:00—CKLN National News
6:05—Grand Old Opry
7:00—News
7:20—In the Provinces
7:30—Music For Listening
8:30—Dixieland Downbeat
9:00—University of the Air
9:30—CBC Strings
10:00—News
10:15—Chapel in the Sky
10:30—Assignment
11:00—Sign Off

CBC PROGRAMS

THURSDAY, MAY 28, 1964

6:00—Morning Show
8:35—Max Ferguson Show
9:00—News
9:10—Interlude
9:15—The Archer's
9:30—Pacific Express
9:59—D.O.O.T.S.
10:00—Morning Visit
10:10—For Consumers
10:15—To Market With Music
10:45—Playroom
11:00—Off the Record
11:45—Devitt Drops By
12:00—Tennessee Ernie Ford
12:15—News
12:25—CBC Showcase
12:30—B.C. Farm Broadcast
12:55—Five To One
1:00—Stories With John Drainie
1:15—What's on Tapp
1:45—Program Resume
2:00—Afternoon Concert
2:30—News and Trans-Canada Matinee
3:30—Far Away Places
4:00—News
4:03—Canadian Roundup
4:10—Countdown
4:40—Tempo For Teens
5:30—News
5:40—Today's Editorial
5:45—Bill Good Sports
5:50—Spotlight on Sports
5:55—Recorded Music
6:30—Going With Eleanor
7:00—News and On Parliament Hill
7:20—Speaking Personally
7:30—In Days of Yore
8:00—Assignment
8:30—Pratley at the Movies
9:00—Soundings
9:30—Music of Chopin
10:00—News
10:15—Living Memory
10:30—Chicho's Place
11:00—CBC Vancouver Chamber Orchestra
12:00—News
12:05—Recorded Music

TELEVISION FOR TODAY

PACIFIC DAYLIGHT TIME

KREM-TV — Channel 2

6:30 Magilla Gorilla
7:00 True Adventure
7:30 Ozzie and Harriet *
8:00 Patty Duke Show *
8:30 Farmer's Daughter *
9:00 Ben Casey *
10:00 77 Sunset Strip *
11:00 Nightbeat with Bill Denton and Bob Young
11:30 Late Show

KXLY-TV — Channel 4

7:00 Wednesday Premiere Theatre: "Ghost and Mrs. Muir"
9:00 Beverly Hillbillies *
9:30 Dick Van Dyke *
10:00 Danny Kaye Show *
11:00 11 o'Clock News
11:30 Big 4 Movie

KHQ-TV — Channel 6

7:00 Death Valley Days
7:30 The Virginian (C) *
9:00 Espionage *
10:00 Eleventh Hour *
11:00 News and Weather
11:30 Tonight with Carson (C) *

CBC-TV — Nelson, Channel 9; Trail, Channel 11

2:00 Password
2:30 Scarlett Hill
3:00 Take Thirty
3:30 Friendly Giant
3:45 Misterogers
4:00 The Cisco Kid
4:30 Father Knows Best
5:00 Razzle Dazzle
5:30 Woody Woodpecker
6:00 Hollywood and the Stars
6:25 Home Edition
7:00 7 o'Clock Show
7:30 Nation's Business
7:45 Mr. Fix-It
8:00 Red River Jamboree
8:30 Perry Mason
9:30 Wilderness Awards Program
10:30 The Lively Arts
11:00 News
11:49 Viewpoint

CJLH-TV — Channel 7, Lethbridge
MOUNTAIN STANDARD TIME

THURSDAY

9:45 Test Pattern
10:00 National Schools
10:30 Chez Helene
10:45 Nursery School
11:00 Ed Allen Show
11:30 Children's Singalong
12:00 Monitor 7
12:30 Playhouse 7 — "The Long Haul"
2:00 Password
2:30 Scarlett Hill
3:00 Take Thirty
3:30 Friendly Giant
3:45 Misterogers
4:00 Mr. Piper
4:30 Pot-Pourri
5:00 Razzle Dazzle
5:30 Music Hop
6:00 Sports, Weather, News
6:25 Tote-A-Boat Quiz
6:30 Farming Today
7:00 Dr. Kildare
8:00 Lucy
8:30 The Serial
9:00 Grindl
9:30 Parade
10:00 Breaking Point — "Bird and Snake"
11:00 CBC News
11:15 Night Final
11:20 Combat — "Barrage"

(Programs subject to change by stations without notice.)

NET EARNINGS

By THE CANADIAN PRESS

General Bakeries Ltd., year ended April 1: 1964, $501,324, $2 a share; 1963, $361,495, $1.45.

Canadian Foundries and Forgings Ltd., year ended Dec. 31: 1963, net loss, $266,456; net profit, $2,433.

S.K.D. Manufacturing Ltd., 6 months ended March 31: 1964, $132,586; 1963, $42,573.

Western Decalta Petroleum Ltd., 3 months ended March 31: 1964, $124,000; 1963, $108,000.

Okanagan Telephone Co., year ended Dec. 31: 1963, $441,039, $1.02 a share; 1962, $359,405, 94 cents.

Union Gas Co. of Canada Ltd., year ended March 31: 1964, $5,267,727, $1 a share; 1963, $4,943,715, 93 cents.

Needlecraft by Laura Wheeler

Luxury on a budget! Make an elegant spread, pillows of cotton, satin, taffeta.

Rosebuds alternate with wreath — decorator beauty! Quilt by hand or machine, from back. Pattern 982: transfer 12 motifs; directions.

THIRTY-FIVE CENTS in coins (no stamps, please) for this pattern, Nelson Daily News Pattern Dept., 60 Front St., West, Toronto, Ont. Print plainly **PATTERN NUMBER**, your **NAME** and **ADDRESS**.

BIGGEST BARGAIN in Needlecraft History! New 1964 Needlecraft Catalog has over 200 designs, costs only 25c! A "must" if you knit, crochet, sew, weave, embroider, quilt, smock, do crowelwork. Hurry, send 25c right now.

Dress Up With Marian Martin

Printed Pattern

9078 WAIST 24"—32"

THE SKIRT is the basis of summer's best look! SEE how sleek and slender you look in this princess style wth inverted front, back pleats.

Pritned Pattern 9078: Misses' Waist Sizes 24, 25, 26, 28, 30, 32. Size 28 takes 2¾ yards 35-inch fabric.

FIFTY CENTS (50c) in coins (no stamps please) for this pattern. Print plainly **SIZE, NAME, ADDRESS, STYLE NUMBER.**

Send your order to Marian Martin, NDN, 60 Front Street West, Toronto. Print plainly **PATTERN NUMBER** and your **NAME** and **ADDRESS.**

YOUR FREE PATTERN IS READY — choose it from 250 design ideas in new SPRING-SUMMER Pattern Catalog, just out. Dresses, sportwear, coats, more! Send 50c now.

DAILY CROSSWORD

ACROSS
1. Audacious
5. Employs
9. Indian's shelter
10. Nostrils
12. Funeral song
13. River into the Danube
14. Transgressions
15. Stopped
16. Dancers cymbals
17. Land measure
18. Queen goddess
19. Flower
22. Japanese coin
23. Lubricated
25. —— de France
28. Permitted
32. Wither
34. And: L.
35. Before
36. Bigger
38. Sylvan deity
39. Maxim
40. Pants for breath
41. Measure of length
42. Rugged mountain crest
43. Not any
44. Silver coins: Peru

DOWN
1. Satan: New Testament
2. Not secretly
3. Table supports
4. Tunis ruler
5. Wavy: Her.
6. Actress: —— Bernhardt
7. Expunges
8. Taxing
9. Hard coating of a seed
11. Type of automobile
15. Kind of doughnut
17. Largest continent
20. Thus
21. Dissolve
24. Music note
25. Mohammedan world
26. Dull gray, as skies
27. Printing mistakes
29. Mink-like animal
30. Bursts forth
31. Thick
33. Moth
37. Weird: var.
38. Game of chance
40. Fuel

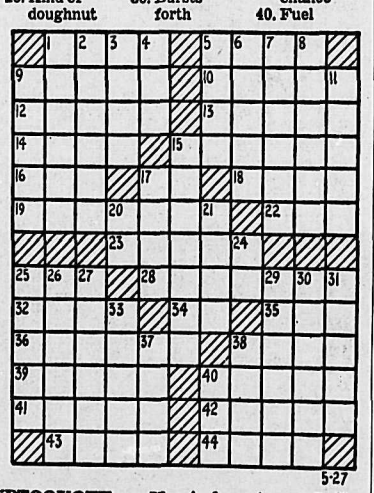

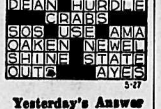

Yesterday's Answer

DAILY CRYPTOQUOTE — Here's how to work it:

A X Y D L B A A X R
is L O N G F E L L O W

One letter simply stands for another. In this sample A is used for the three L's, X for the two O's, etc. Single letters, apostrophies, the length and formation of the words are all hints. Each day the code letters are different.

A Cryptogram Quotation

A L V Q J V C A V J H C J A P E H J P Q-
J V D D T D A L V Z V D T J V A P H J P Q-
J V D D. — D V W V M C

Yesterday's Cryptoquote: LIFE'S A LONG HEADACHE IN A NOISY STREET.—MASEFIELD

© 1964, King Features Syndicate, Inc.

WANT ADS

TO BUY · TO SELL · TO RENT · TO HIRE · HELP WANTED · LOST & FOUND

Phone 352-3552

HELP WANTED

WANTED — RETIRED MAN! Office and Warehouse experience. Box 183, Nelson Daily News. —121-tfn

APPLICATIONS NOW BEING taken for summer holiday relief carrier boys. Apply Nelson Daily News. —111-tfn

HELP WANTED—FEMALE

GET THE FACTS. AVON REPresentatives earn $2 to $3 an hour. Mrs. E. C. Hearn, 455 Glenwood Ave., Kelowna, B.C. —122-127

EXPERIENCED SILK AND Wool Presser with knowledge of sewing. Apply in person. Empire Dry Cleaners, Nelson, B.C. —120-tfn

SITUATIONS WANTED

Builtmore Construction
Bulldozer for hire (TD14).
Low rates. Phone 352-6216
—105-tfn

STENOGRAPHER WISHES summer employment. Phone 352-3800. —123-126

PIANO TUNING AND REPAIR. G. Stenberg. Ph. 352-6892. —106-tfn

HOME NURSING AND BABY-sitting. Ph. 352-5202. —122-127

ROOM AND BOARD

CLEAN PRIVATE BDRM. FOR gentleman. Near Legion. $25 a month. Ph. 352-5030 or 352-3644. —99-tf

FOR GENTLEMAN, BOARD optional after June 1. Phone 352-2657. —121-tfn

FOR YOUNG GENTLEMAN. Ph. 352-6352. —44-tf

PERSONAL

PERSONAL SUNDRIES & SUPplies. 60% savings. Free price list and sample on request. Box 8, Station C, Winnipeg. —27-246

WANTED MISCELLANEOUS

SPOT CASH FOR USED FURNIture, antiques, coins, old gold, guns and jewels. Home Furniture Exchange. Ph. 352-6531. 413 Hall St., Nelson, B.C. —98-tf

WANTED- 7 -EIGHT STUD BUD wheels for 1956 Ford truck 750 series. Box 184, Nelson Daily News. —121-tfn

WANTED STAND CEDAR poles. Will pay high stumpage. Box 177, Nelson Daily News. —118-tfn

WANTED: USED SINGLE UNIT milking machine. Mrs. Alex Kinakin, Salmo. —123-126

OLD STEEL ANIMAL TRAPS, all sizes. Box 186, Nelson Daily News. —122-127

PETS, CANARIES, BEES

FOR SALE — GRADE COLLIE pups. Males, $10, Females, $5. Sable and white color. Phone 367-5917. —119-124

CHIHUAHUA PUPS, $25.00. APply Bird's Kennels, Blueberry Creek. —114-125

TRAILERS

FOR SALE — CONVERSION boat trailer. Can be seen at Upper Fairview Motors, 1004 Davies Street. —119-124

BUSINESS & PROFESSIONAL DIRECTORY

A handy alphabetical guide to goods and services available in Nelson.

Automobile Dealers

BILLS' MOTOR-IN LTD.
(Studebaker-Lark)
213 Baker St. Phone 352-3231
—tfn

NORTH SHORE SERVICE
(Standard-Triumph)
Open 8 a.m. — 9 p.m.
Across Lake Phone 352-2929
—tfn

PARKVIEW MOTORS LTD.
(Rambler — Volkswagen)
323 Nelson Ave. Phone 352-5355
—tfn

Building Supplies

BEE BUILDING SUPPLY LTD.
Everything in waterproof plywood.
301 Baker St. Phone 352-3135
—tfn

BURNS LUMBER CO. LTD.
602 Baker St. Phone 352-6661
—tfn

COLUMBIA TRADING CO
901 Front St. Ph. 352-5571
Lots of free parking.
—tfn

Cabinet Makers

JOS. C. MERMET
Professional Kitchen Remodeling. Serving Nelson and Dist.
1020 Davies St. — Nelson
—tfn

Contractors

ART RAVESTEIN
Renovations, Cement Work and General Carpentry
Phone 352-7433
—tfn

ENDERSBY — FRUITVALE
Producers of Reno Facing Stone for Fireplaces, Patios and Walls.
Phone 367-5231.
—119-144

Engineers and Surveyors

ALEX CHEVELDAVE
B.C. Land Surveyor—33 Pine St.
Ph. 365-5342 — Castlegar. B.C.
—tfn

Flying School

WANETA AIRWAYS LTD.
Gov't Approved Flying School
Air Charter Service
Aircraft Rental
Sight-Seeing Flights
Castlegar Airport. Phone 365-7444 days, or 365-4871 evenings.
—116-141

Garages

Upper Fairview Motors Ltd.
Cor. 7th at Davies Ph 352-2525
Transistorized Ignition
—tfn

Printing

NELSON DAILY NEWS
Printers — Lithographers
Color Printing
Phone 352-3552
—tfn

Photo Copying

POWELL ENGRAVING
460 Ward St. Nelson, B.C
Phone 352-7521.
Contracts — Birth Certificates
Legal Documents — Important Papers.
—tfn

Radio & TV Service

VIDEO ELECTRONICS
405 Hall St. — Phone 352-3355
—tfn

Refrigeration

Refrigeration Sales and Service
CARLSON EQUIPMENT
Nelson, B.C. — Phone 352-5455
—tfn

Septic Tank Service

SEPTIC TANK SERVICE
Nelson Septic Tank Service
Clean, efficient, dependable.
All work guaranteed.
24-hour service. Ph. 352-2136
—77-tf

SKIPS SEPTIC TANK SERVICE
Sewage and Home Disposal Systems. Free estimates.
Phone 352-5714
—117-142

Sporting Goods

Fred Whiteley's Sport Shop
488 Baker Street Phone 352-7741
—tfn

Steam Baths

DeLuxe
SLIM GYM
Reducing — Physical Fitness
Sauna Baths
Phone 352-5214 369 Baker St.
—101-tf

Topsoil

Larry's Topsoil, Sand and Gravel
9th and Davies St. Ph. 352-2355
Days or 352-7576 Evens.
—tfn

Welding & Iron Works

JOHNNY'S WELDING AND IRON WORKS
(Ermanno M. Lorenzi, Prop.)
Ornamental Iron Work, Gates, Railings, Stairways, Handrails, General Welding. Portable Welder available. P.O. Box 27, Ph 225-3285, Riondel.
—104-tfn

PUBLIC NOTICES

NOTICE TO CONTRACTORS

Sealed tenders will be received for the construction of a four-room Elementary School in the Village of Creston, at the office of the Secretary-Treasurer, of School District No. 5 (Creston) up to 5:00 p.m. June 8th, 1964.

Plans and Specifications are available from the Secretary-Treasurer's office, Box 250, Creston, B.C., upon receipt of a deposit of $25.00 (Twenty-five Dollars), refundable upon the return of the Plans and Specifications in good order. A certified cheque for 10% of the contract price or a bid bond in the amount of 15% of the contract price must accompany all tenders.

The Board of School Trustees reserves the right to reject any or all tenders.

R. D. GARDNER,
Secretary-Treasurer,
School District No. 5 (Creston),
Box 250,
Creston, B.C.
—123-125

NOTICE TO CREDITORS

IN THE MATTER OF THE ESTATE OF JOE GALLO, Bachelor, formerly of Howser, British Columbia.

Creditors and other having claims against the above Estate are required to send full particulars to such claims to the MONTREAL TRUST COMPANY, 466 Howe Street, Vancouver, British Columbia, on or before the 10th day of July, A.D. 1964, after which date the Estate's assets will be distributed, having regard only to claims that have been received.

MONTREAL TRUST COMPANY,
Executor
By: McBRIDE AND ALLAN,
Solicitors.
—124-h

THE CORPORATION OF THE CITY OF NELSON

TENDER

The closing date for receiving of tenders for contracts 64 - P - 1 and 64 - P - 2 shall be June 8th, 1964, 10:00 a.m. local time, and completion date deadline shall be July 12, 1964.

DRAGUTIN LIKAR,
Works Superintendent.
—124-124

LIVESTOCK, POULTRY AND FARM SUPPLIES

FOR ARTIFICIAL BREEDING dairy and beef cattle, phone 352-6874. Nelson and District A.I. Centre, 709 Third St., Nelson. J. De Jong, Technician. —tfn

WANTED — CALVES FROM 3 months to 10 yrs. old. Dry cow for beef. Lloyd Dowkes, 206 Silica, or Ph. 352-2588. —124-129

FOR SALE — 3 MILKING cows. Ph. 357-9402, Salmo, B.C. —123-126

2 WEEK AND 12 WEEK OLD chicks. Also, ready to lay pullets. Ph. 352-3808. —110-tfn

FRESH COW FOR SALE. PH. 226-7236 Vallican. —124-129

WANTED TO RENT

3 OR 4 BEDROOM HOUSE in or near Nelson.
June 15 to Sept. 1.
Will pay good rent.
Best of references.
PHONE 352-6792.
—119-tfn

INSTRUCTOR NOTRE DAME, 3 or 4 bedroom house in Nelson or Fairview. Occupancy no hurry. Box 188 Nelson Daily News. —124-124

20' TRAILER, FULLY EQUIPped, for local use. No travelling. No young children. Ph. 352-6844. —123-128

LOST AND FOUND

LOST, LADY'S SMALL GOLD wrist watch. Engraved "Hazle 56". In the vicinity of 500 Block Baker St., Nelson. Return to Cutlers Jewellery for reward. —122-127

PROPERTY WANTED

. . . LISTINGS WANTED: Building lots, farm land, city and country residential. Commercial, property, timber lands. Call or write Wm. Kalyniuk Agencies, Nelson. Ph. 352-2425. —118-tfn

PROPERTY, HOUSES FARMS, ETC., FOR SALE

LAMBERT REALTY LTD.
Successors to
C. W. Appleyard & Co. Ltd.
Est. 1912
REALTORS and INSURANCE AGENTS
421 Baker St. Phone 352-3944

★

LAKE FRONTAGE

1—For development, Kootenay Lake — 5 miles north of Kaslo. 67 acres bisected by main highway. House, 3 bedrooms, on highway, 1400 feet on lake. Also included is a half interest in 242-acre timber lot. Terms **$17,600**

BALFOUR

2—Charming home on attractive level grounds having lake frontage, electric heating, fireplace, patio and garage. 3 bedrooms; no basement. Price **$16,500**
Cash $5000 and bal. $100 per month incl. interest.

3—Summer Location! Near Boswell. 2½ acres, all fenced, on highway and lake frontage. Old log cabin and storage building. Price **$5000**
$2000 down and $40 per mo.

ALSO—SMALLER PIECE OF LAKE FRONTAGE

4—4 miles from Kaslo, 5 acres, over 400 feet. Will consider reduction for cash or early sale. Good value. **$4500**

COUNTRY HOME AT MIRROR LAKE

5—Large living room, stone fireplace. Two acres of orchard; lake-view. Price **$5500**
$1500 down, $50 per month.

6—Queen's Bay home in village. 9½ acres, partly cleared in old orchard. Price **$5500**
$1500 will handle.

7—6-MILE. Secluded Building Site for good home. 2½ acres on road 1000 ft. from highway. **$2200**

8—AT NINE-MILE, on South Shore. Five hundred feet of beach frontage with old house. Cash price **$5500**

9—NORTH SHORE. Two small lots with beach at Nine-Mile. $1000 down will handle. Each **$2000**

OTHER LAND AVAILABLE
—124-124

BIDS WILL BE RECEIVED BY the undersigned, up to 5:00 p.m., June 12th, 1964 on the property described below: Lots 6 and 7 in Block 28 of Lot 206A Kootenay District Plan 622A Corporation of the Village of Salmo, and any and all buildings thereon, commonly known as the Salmo Teacherages. The highest or any bid, not necessarily accepted. C. B. Loff, Secretary - Treasurer, School District No. 7 (Nelson), 554 Stanley Street, Nelson, B.C. —124-129

HOUSE FOR SALE. 3 BDRMS., kitchen, dining rm., living rm., bathroom. Unfinished. Forced to move. Right party may eventually finance through Fruitvale Credit Union. Contact Mr. R. Simmons on Nelway Highway, 3 miles out of Salmo, Sat. or Sun. —124-129

VIEW HOME WITH REVENUE. Beautiful 2 bedroom home with suite, wonderfully landscaped, marvelous view. Hardwood floors and electric heating throughout. L - shaped living and dining room. Owner — Ph. 352-5146. —123-126

IMMACULATE. DELIGHTFUL 2 B.R. cottage; L.R. and very attractive kitchen. Part basement; gas furnace piped. Garage and workshop. $2000 down. $9500. Robertson, Hilliard, Ph. 352-7252. —124-124

LAND FOR SALE — 48 ACRES on 5 Blks. Map 958, Lot 383, Blks. 108-112 located east of Valley Service, Appledale. Apply Wm. A. Postnikoff, Appledale, B.C. —119-124

LAKESIDE LOTS AT SILVERton on Slocan Lake. Approx. 1 hr. from Castlegar. Phone 365-5956. —124-129

PROPERTY, HOUSES FARMS, ETC., FOR SALE (Continued)

SALMO — THREE BEDROOM house. Rewired, decorated inside and out. $5500 F.P. Less cash. Terms. Trade. Vacant. A. W. Morris, Salmo, B.C. —110-135

FOR SALE — CLOSE-IN 5 room older cottage. Nice location, view, and convenience. Reason, poor health. Write Box 187, Nelson Daily News. 123-128

NEW 2 B.R. HOUSE, FULLY modern at South Slocan. Near school, store, and Post Office. Nice garden, reasonably priced. Ph. 359-7408. —121-126

S. NELSON. VIEW LOCATION. Comfortable 3-4 B.R. home on large lot. $6,500. $1,000 D.P. Reasonable payments. Phone 352-3049. —100-125

LONGBEACH 2 BDRM. HOME on 7 acres. Access to beach. Ph. 352-2155. —82-133

RENTALS

ONE OR TWO-ROOM FURNISHed apts. in Annable Block. $21 and up. Call 352-7217, Poulin Agencies Ltd. 582 Ward Street. —28-h

IDEAL FOR BUSINESS GIRL or young couple. Furnished or semi. Laundry facilities. Low rental. Close in. Ph. 352-3910. —120-125

HSKPG. AND SLEEPING RM. weekly, monthly rates. Dishes, linen supplied, parking. Allen Rooms, 171 Baker St. —27-tfn

NEW 1 B.R. CABIN, LIVING room, elec. range, fridge, bathrm. R.R. No. 2. Phone 352-3209, evenings. —121-126

3 ROOM APT. AND BATH FOR rent. Private entrance. 206 Silica, or Ph. 352-2588. —124-129

1, 2 BDRM. DUPLEX. APTS. Ground level. Downtown area. Also furn. suite. Ph. 352-5252. —102-tfn

LARGE 2 BDRM. UNFURN. heated apt. Elec. range. Adults $90 mo. Ph. 352-5073 eves. —27-tfn

2 BEDROOM APT. LIVING RM. kitchen and bathroom. Phone 352-3003. —86-tf

SMALL HOUSE. GAS HEAT. Suit 1 or 2 adults. Also suites. Ph. 352-7195. —112-tfn

HALDANE APARTMENTS — Furn. or unfurn. Ph. 352-6721. —65-tfn

BACHELOR GIRL APT. BOX 173, Nelson Daily News. —114-tfn

CENTRAL DRIVE IN BAKER St. Basement. Ph. 352-6024. —52-tf

FOR RENT — 2 ROOM FURN. suite. Ph. 352-2696. Call at 614 Victoria St. —123-tfn

FOR RENT — HOUSEKEEPing Room, $20 mo. Ph. 352-7462. —82-tfn

2 BEDROOM LOWER DUPLEX, garden, close in. Ph. 352-3808. —107-tfn

FURN. HSKPG. RM. APPLY 140 Baker St. or ph. 352-3384. —51-tf

5 ROOM HOUSE. CLOSE-IN. — Ph. 352-3020. —112-tfn

SELF CONTAINED 3 ROOM apt. Ph. 352-6484. —108-tfn

LOWER DUPLEX, 2 BDRMS. Ph. 352-2861. —95-tf

MACHINERY

L.A. UNIVERSAL CUTTING TORCH
Use With Oxygen and Propane.
Natural Gas or Acetylene
$59.95 — Tips $5.85
Stevenson Machinery Ltd.
Phone 352-3561
124-124

VALLEY AUTOMOTIVE LTD. Massey-Ferguson, New Holland New and Used Farm Equipment. Parts, Sales and Service. Phone 356-2254, Creston, B.C. —110-tfn

FOR SALE — GIBSON TRACtor and implements. Phone 357-9547. —123-134

BUSINESS OPPORTUNITIES

GOLDEN OPPORTUNITY TO purchase a going business in Nelson. Central location on Baker St. Well established news and gift shop. Apply Box 1653, Nelson Daily News. —122-tfn

FOR SALE MISCELLANEOUS

Eaton's
Trail.
Annual
Summer Sale
Thurs., Fri., Sat.
May 28, 29, 30.
Hundreds of Seasonal Items for Personal and Household Needs at Special Prices.
BIG! BIG SAVINGS!
—124-124

Next time you have five minutes drop in and talk to us about any of your garden, tree, lawn or plant problems. The hard problems will seem easy. Get qualified recommendation from
ELLISON'S
Complete Farm and Garden Centre.
—120-h

COMPLETE LINE OF TOP quality Wall-to-Wall Carpeting, Draperies. Upholstery, Boat Tops, Carpet Installation. Call Toll Free Zenith 6910 for appointment in your area, or contact Gordon Wall Upholstery Ltd., 1195 Cedar Ave., Trail, B.C. Ph. 368-6545. —99-124

FINE HAY — ALL-SAK AND Timothy, mixed. 4 tons, $30 a ton, baled. Also, shoe-patcher, Singer machine, $30; Singer Sewing Machine $15; Gas cook stove, 2 burner with oven, $30. Ph. 352-6985. —124-tfn

SIDES OF CHOICE BEEF, 49c cut and wrapped. Sides of pork 29c, cut and wrapped 33c. Home cured hams and bacon. Free delivery. Call Newdan Farms, Creston, B.C. Phone 356-9901 or 356-9769. —86-tf

FOR THE BEST IN USED automatic washers, dryers, refrigerators, television, etc. contact Nelson Electric Co. Ltd., 574 Baker St., Nelson, B.C. —27-tfn

FOR SALE — FULL LENGTH maple dining room table and 6 chairs. Apply 314—1st Street. Ph. 352-3253, afternoons only. —123-125

60c EACH PRESERVES FOREver in plastic, your wallet size photo, social insurance, etc. Peter Misan, R.R. No. 1, Phone Balfour 225. —123-148

SINGER SEWING MACHINE Co. Repairs, sales, rentals. 339 Baker St. Ph. 352-3631. —122-127

LARGE 9 PIECE WALNUT dining room suite. $100. Ph. 352-2593. —123-h

FILL AND PIT RUN GRAVEL, and Top Soil. Ph. 352-6044. —115-140

INEXPENSIVE VERTICAL grand piano. Phone 352-3800. —124-129

CHOICE BEEF — SIDE 100 TO 200 lbs. 46c lb. Ph. 352-6866. —120-131

AUTOMOTIVE, BICYCLES MOTORCYCLES

COTTONWOOD WRECKAGE wrecking '51 Olds, '55 Chev., '55 GMC pickup, '56 Ford, '57 Plymouth hardtop, '54 Consul, Plymouths, Fords, Chevs., Pontiacs, ¾ ton Chev. truck, '55 Meteor. Good motors, '56 Ford, '52 Pontiac, '53 Consul, '52 Chev. Ph. 352-5815, Box 382, 24 Ymir Road. —110-tfn

'52 PONTIAC, '58 VOLKSWAGen Station Wagon, '58 Ford Fairlane Convertible. North Shore Service. Ph. 352-2929. —110-tfn

'63 VANGARD DELUXE STAtion wagon. Like new. 14,000 miles. Phone 352-6509. —124-129

FOR SALE — 1953 AUSTIN. Good condition, 4 spare tires. Any reasonable offer accepted. Phone 352-6753. —124-126

1960 JEEP 4WD MODEL FC170 good condition. Ph. 367-5291 evenings or write P.O. Box 38, Montrose, B.C. —122-124

FOR SALE — WHITE '60 T-Bird Convert. Ph. 365-5772. —124-126

1951 METEOR. GOOD COND. Reasonable. Ph. 352-5746. —124-124

FOR SALE OR TRADE FOR ½ ton pickup, 1960 Simca. Ph. 352-6785. —121-126

FOR SALE — GO-KART. GOOD condition. Ph. 352-6548. —119-124

AUTOMOTIVE, BICYCLES MOTORCYCLES (Continued)

WANTED: 500 C.C. MOTORcycle, about 1960 model. Ph. 352-7732. —122-127

BOATS AND ENGINES

35 H.P. EVINRUDE 1957; 4 H.P. Seagull (Long Shank) 1960; 5 H.P. Neptune; Continental Star Engine (Marine Transmission. Playboy hull complete with 40 H.P. Johnson, long range tanks and Champion Trailer. 16 ft. Clinker with 1¾ H.P. inboard. 25 ft. Cabin Cruiser with Inboard Chrysler Marine and Trailer. 25 ft. Plank Hull Cabin Cruiser with 65 H.P. Ford Engine, boat trailer homemade. Smith Marine Service, Syringa Creek, 2nd Hand Boats and Engines. —119-124

BARRETT'S NOW HAVE IN stock new Johnson Outboard Motors, Wacanda Fibreglass Boats, Springbak Aluminum Boats, Gator Boat Trailers, Lawnboy Power Mowers, Scamper Trailers 13' to 18', Scamper truck campers, trailer parts and accessories, marine supplies. We also have used holiday trailers, a fold-down trailer, lawn mowers, boats and used outboard motors. Barrett Trailer & Boat Sales, Fruitvale. Ph. 367-9074. —119-124

17' PLYWOOD CABIN CRUISER cello-finished hull and cabin; convertible top; 50 H.P. Johnson outboard motor; TEE NEE tandem trailer. All in excellent condition. For quick sale, Phone 368-9261, Trail. —123-126

STARCRAFT CRUISERS, RUNabouts, cartops. Inboard and outboard models. Demonstrations anytime. Also good selection of used equipment. Kaslo Marine Service. —72-tf

Nelson Daily News

Circulation Dept., Ph. 352-3552
Price per single copy, 10 cents
By carrier per week, 40 cents in advance.
Subscription rates:
By mail in Canada Outside Nelson

One month	$ 2.00
Three months	5.00
Six months	10.00
One year	18.00

By mail to United Kingdom or the Commonwealth

One month	$ 2.00
Three months	6.00
Six months	11.00
One year	20.00

By Mail to U.S.A. or Foreign Countries

One month	$ 2.50
Three months	7.00
Six months	13.00
One year	24.00

Where extra postage is required, above rates plus postage.
For delivery by carrier in Cranbrook, phone Mrs. Stanley Willison;
In Trail, Mrs. W. E. Spooner:
In Kimberley, Mrs. A. W. Brown.

CLASSIFIED DISPLAY

Modern
OFFICE SPACE
For
RENT
Approximately 700 sq. ft. of modern, fully wired office space located on Baker Street in Nelson.
REASONABLE RENT
Long or Short Term Leases Arranged
Apply to:
Nelson Daily News
Ph. 352-3552

Calgary Naval Division Wins Annual Award

HAMILTON, Ont. (CP)—Calgary's naval division, HMCS Tecumseh, has won the annual cross - Canada naval awards competition for the second year in a row, it was announced here Monday.

HMCS Chippawa, Winnipeg, placed second in the awards based on the results of an inspection by commanding officer naval divisions in Hamilton.

HMCS Star, Hamilton, won the band efficiency trophy and Kingston's HMCS Cataraqui was given the award for most improved division.

Family Schooling Touted

Says Sunday School Time Too Limited

KINGSTON, Ont. (CP)—Sunday schools are generally the "biggest baby-sitting service in Canada," a United Church minister told the church's 40th Bay of Quinte conference Monday night.

Rev. William Piercy of Bethany, a village 17 miles southwest of Peterborough, told a panel discussion that the effective teaching time in a one-hour Sunday school period is only 25 minutes and this is "useless in teaching the gospel.

"If you just have 25 minutes for a lesson period about the only thing a teacher can do is tell the children what the lesson says. There isn't time for explanation or any participation by the children.

"And if you don't have time to teach the gospel properly, then lessons just become a baby-sitting service while the parents are in church or at home in bed," Mr. Piercy said.

Mr. Piercy said that if churches find they can't solve this problem at Sunday School classes, they should abolish them for children of school age and conduct classes for an hour on a weekday night.

He said his church had experimented with these classes and found attendance was consistently high. They also helped break away from the trend of the church being "used for only one hour each week.

Mr. Piercy also suggested that church schooling be based on family groups rather than age and sex groups.

"Maybe we can fill the church with families again," he said.

500-Ton TNT Blast Scheduled July 16

OTTAWA (CP) — A 500-ton blast of TNT will be detonated July 16 at the Defence Research Board's Suffield experimental station in southeastern Alberta, it was announced Tuesday.

It will dwarf a 100-ton detonation at the same station in 1961 which was described then as one of the world's biggest non-nuclear blasts; if not the biggest.

The ground-level explosion at the research board's Prairie laboratory, about 26 miles west of Medicine Hat, Alta., will be observed by scientific teams from Canada, the U.S. and Britain who will conduct more than 100 individual experiments in shock and blast research.

The charge will be carefully built up to a height of 17 feet and a diameter of 34 feet in hemispherical shape at the centre of a 1½-mile circular area. This will be cone inside a floorless building mounted on wheels, which will afford protection from weather until it is pulled from the pile on detonation day.

OBSERVE EFFECTS

More than one hundred Canadian soldiers will occupy shelters almost a mile from the charge to observe blast effects and experience the shock wave —both harmless at that distance. Closer in, dummy troops, some dressed in operational equipment, will be positioned in slit trenches and vehicles. The RCAF will photograph and measure detonation phenomena from a Neptune aircraft which will fly over the explosion at 18,000 feet.

A series of rockets with special instruments will be launched at the RCAF's Cold Lake station in northeastern Alberta, almost 300 miles due north, to measure the sound waves.

The detonation will be equivalent in its shock and blast effects to a one-kiloton nuclear explosion. DRB officials stressed that because the experiment involves a chemical explosive only, "radioactive fallout cannot possibly develop."

The experiment is expected to provide valuable data for use in developing protective equipment and techniques against the shock and blast effects of large-scale detonations.

Supreme Court To Rule On Legion Bingo

VANCOUVER (CP) — The Supreme Court of Canada is to be asked to rule on the right of Royal Canadian Legion branches to stage bingo games.

Magistrate Douglas Hume Monday granted the defence an adjournment to June 1 after refusing to quash the charges against a Vancouver legion branch and a branch officer in connection with a series of bingo games.

Charged with keeping a common gaming house between January 1960 and December 1963 are:

The Royal Canadian Legion Mount Pleasant Branch 177, the Mount Pleasant Branch 177 Credit Union, the Mount Pleasant War Memorial Community Co - Operative Association and branch secretary Elmer MacDonald.

William Wallace, defence counsel said he will ask the Supreme Court of Canada to quash the charges on the grounds they are "too vague and too general" to prepare proper defence.

Failing dismissal, he said he would ask that the charges be clarified.

The charges followed a police raid Dec. 27 on a bingo game attended by 1,400 people at the legion branch.

Detectives and plainclothes policewomen seized some $2,200 cash as well as office records and bingo equipment.

EPIDEMIC HITS ABERDEEN

ABERDEEN, Scotland (AP)—Fifteen new cases of typhoid were confirmed Tuesday, bringing the total in this city's epidemic to 74. In addition eight new suspected cases were reported.

No Inquest To Be Held In Murder-Suicide

TORONTO (CP)—Police said Tuesday that Norman McDonald 51, suspected slayer of bank teller Elise Payne, 44, committed suicide by jumping into Toronto Harbor.

The case was termed a murder-suicide after the cabinet maker's body was recovered Monday by harbor police about 10 minutes after a woman reported she had seen a man drop off a pier.

Inspector William McNeely said MacDonald, originally from Nova Scotia, is believed to have strangled Miss Payne during the Victoria Day holiday weekend. She was found dead in her apartment Sunday night.

The inspector said Miss Payne had been hit on the head with a wrench but that death was caused by strangulation. A nylon stocking was found knotted around her neck.

Her body was discovered after a newphew, unable to reach her by telephone, called police. Police learned that a man had told her apartment superintendent last week she was leaving town for a few days.

PHONED THE BANK

A bank official said a man had called last week to say Miss Payne would be absent from her job due to illness.

Inspector McNeely said MacDonald, separated from his wife 10 years ago, had been Miss Payne's friend for seven years. He had two married daughters and two nephews in Toronto. He was described as a heavy drinker.

Miss Payne was described as a quiet-mannered and respected employee of a downtown branch of the Canadian Imperial Bank of Commerce.

Police said her body will be shipped to Tisdale, Sask., where she has relatives, for burial. Miss Payne had been living in Toronto for several years.

Inspector McNeely said it was unlikely an inquest would be held.

FEELS SO GOOD . . .
LOOKS LUSCIOUS . . .
LASTS SO LONG . . .
(What is it . . . a great big peach?)
No . . . it's the
COTY 24 LIPSTICK and REFILLS
$1.50 $1.25
And
NAIL POLISH to go with this.
MANN DRUGS LTD.

News of the Day

RATES: 30c line, 40c line bold face type; larger type rates on request. Minimum two lines.

COPY DEADLINE — PLEASE NOTE
Copy for this column accepted until 3 p.m. for insertion in next day's publication.

United Church used clothing sale open today 2-4 p.m. —30-h

Pythian Sisters meeting Tonight, 8 p.m. —36-h

Nelson Jr. Secondary School Spring Concert, May 28th, 8 p.m. —121-h

EAGLES MEET TONIGHT 8 P.M. —72-h

BINGO TONIGHT CATHOLIC HALL — 8 P.M. —30-h

TRAIL BUSINESS COLLEGE — New Term Begins Sept. 8. —104-h

Best materials used on your shoes at Tony's Shoe Repairs. —30-h

Phone 352-6941, Totem Burger, for your barbecued whole chickens. —123-127

Dress your son in the smocked styles by Tam O' Shanter. TOT 'N' TEEN —124-124

Newly remodelled 2 Bdrm. unfurn. apt. Electric stove. Gas heat. Self-contained. Can be seen at 1621 Falls St. —124-125

ATTREE DANCE RECITAL L. V. ROGERS HIGH SCHOOL FRIDAY, JUNE 5th AT 8:15 —116-h

Drive with confidence. Phone 352-5252, Sterling Hotel. NELSON DRIVING SCHOOL —70-h

54" Lined Plastic Drapes To clear at $2.49 pr. STERLING FURNISHERS —124-125

New in Ladies' ¾ length reversible coats. Special today $12.99 at EBERLE'S ON BAKER ST. —124-124

Double - scroll, heavy - guage, galvanized lawn fencing. 36" height — 42c per lineal foot. HIPPERSON HARDWARE —124-124

Patients in Kootenay Lake General Hospital can have The Daily News sent to them every morning at 40c per week. Phone 352-3552, Circulation Department, Daily News. —30-h

West Kootenay - Boundary Central Farmers' Institute Annual meeting, May 30th, Nelson Chamber of Commerce, Board Room; All farmers welcome. K. Wallace, Secretary, Boswell —122-124

Mr. and Mrs. Allan Merry of Slocan, extend to each one from the district, a sincere, warm "Thank You" for the friendly gathering and beautiful gifts, on the occasion of their Golden Wedding Anniversary. —124-124

Slocan Park Softball Club raffle prizes were won by the following: Shannon Cunningham, Nelson, Silverware set; G. C. Jackson, Kinnaird, Transistor Radio; Kenneth Kalesnikoff, Thrums, Table Lighter. —124-124

We wish to express our sincere thanks here to all the people of Kaslo and District for all their kindness to us in the sad loss of our son, Einar; to all our neighbors for all they have done for us, for the beautiful flowers and sympathy cards. Also to the P.T.A. for the donation to the children's hospital in Vancouver in memory of Einar; to the C.W.L.; and for the masses being offered for the Repose of his Soul. We thank you all from the bottom of our hearts.
—The Linn Family. —124-124

We wish to thank our many friends for their acts of kindness in our recent bereavement in the loss of our son, Allen. Special thanks to Mrs. E. Boettger and Monsignor F. Monaghan.
—Rod, Ann Nadeau and family —124-124

Hunters Heed Radiation Hazard Warning

BRAMPTON, Ont. (CP)—Farley Mowat, Canadian author and naturalist, devised a novel method of keeping hunters off his property when he found that standard "no hunting or trespassing" signs failed to work.

Instead, he tacked up "danger—radiation hazard" signs around his property near this community 20 miles northwest of Toronto. However, the signs lose some of their effect when another sign, "slow down—children," comes into sight a short distance up the driveway.

Mrs. Mowat claims the signs have kept hunters off the property.

Seek Change in Act To Aid Union in Automation Era

OTTAWA (CP)—Government labor experts are searching for new ways to make collective bargaining more effective in grappling with the manpower problems of technological change.

One idea being advanced in the labor department is to alter the federal Industrial Relations and Disputes Investigation Act to empower trade unions to raise issues of job security posed by technological change during the lifetime of an existing contract.

Under the present law, management can refuse to talk to a union on such issues until the existing collective agreement comes up for renegotiation.

Applied literally, this policy could mean that a plant is automated and the employees long dispersed before a union is in a legal position to do anything about it. The swift pace of automation can revolutionize a plant, leaving the union and its members high and dry with their agreement, but without any recourse to arbitration, conciliation or strike action to protect their interests.

To cope with this situation, Labor Minister MacEachen may order a special study of the federal labor law to see how it can be used to bring about prior discussion and solution of manpower problems.

Chamber Urges Legislation On School Attendance Until 17

VANCOUVER (CP) — The British Columbia Chamber of Commerce agreed Monday to ask the provincial government for legislation prohibiting youngsters from leaving school until they reach the age of 17. The present minimum leaving age is 15.

The resolution calling for provincial government action was the subject of a heated debate at the opening of the chamber's annual meeting in suburban Burnaby. It was approved by a narrow margin of 24-22 votes.

W. J. Burnett, a past chairman of the Vancouver School Board, said many youngsters who now leave school at the age of 15 can't be legally employed until they are 16.

Delegates opposed to the resolution said they could see no point in compulsory schooling. They urged vocational training as an alternative.

POLICE CAMPSITES

In other resolutions, the chamber urged increased spending on tourist promotion, more flexible liquor regulations and better policing of provincial campsites.

They also urged that provincial campsites with more than 25 units be provided with full-time attendants and that a "reasonable charge" be made for use of the sites by tourists.

The meeting tossed out a resolution by Port Alberni delegates calling for federal and provincial legislation to combat air and water pollution. Instead, the group decided to urge government and industry to support pollution studies by the B.C. Research Council.

EXPRESS CONCERN

In a speech, Edward Benson, president of the Vancouver Board of Trade, said he believed "we should continue to express our policy to the present party in power."

He also said that directors of the bank should not engage in private business with the provincial government or its agencies as long as they are directors.

The chamber elected Reginald G. Miller of Vancouver as its president to succeed Kenny N. Stewart of Fernie. John A. Wallace of Victoria was elected first vice-president.

Work Clothes
Because these Work Clothes serve you better, longer, they are your BEST VALUE.
TEXAS RANGER PANTS: With shirts to match.
COWBOY KINGS: Blue and Sandstone.
DRILLERS DRILL PANTS, CARPENTERS' OVERALLS: All by G.W.G.
COVERALLS: Blue, White and Stripe.
DRY KING RAINWEAR, PANTS, JACKETS: Whipcord.
GLOVES and SOX.
EMORY'S LTD.
THE MAN'S STORE

To Name New Padre of Pubs

ORILLIA, Ont. (CP)—A new "padre of the pubs" for Toronto will be appointed Wednesday to replace Arthur Packman who died in Toronto several months ago, it was announced here Monday.

The appointment will be made at the 40th annual meeting of the United Church of Canada's Toronto conference. The unofficial title stemmed from Mr. Packman's rehabilitation work in Toronto taverns and cocktail lounges from 1961 until his death.

Church officials said that Mr. Packman's work had been recognized by the United Church even though he left the church. While he was supported by private donations, his successor will receive a salary from the church and will work in close co-operation with the Alcohol Addiction Foundation in Toronto.

The appointment has been included in the agenda of the five-day conference which has brought together 800 delegates from the Toronto area and as far north as Cochrane and Moosonee.

Counsel Terms Handling Of Immigrant "Scandalous"

TORONTO (CP) — Canadian immigration officials Tuesday dropped a charge against a Buffalo, N.Y., man who spent 100 days in Don Jail and said he will be deported to the United States as "soon as possible."

The charge was withdrawn when Eric Claude Hooper, 27, appeared in magistrate's court Tuesday for the third time in four days, but immigraton officials would give no definite indication when he would be escorted to the border.

Hooper, who had been charged under the Immigration Act with refusing to answer questions, was released on bail Monday but was arrested on a deportation order by the RCMP as he left the court and hustled back to the cell he first occupied Feb. 16.

The charge was laid May 19 after Hooper—who has been deported three times since 1962, once on a narcotics conviction—had spent 94 days in the cell.

Hooper was remanded Monday to June 12, but his defence lawyer Allan Mintt and Stanton Hogg, counsel for the immigration department, conferred Monday night and decided to bring the case into court Tuesday.

"That (the charge) is a simple summons," Mr. Hogg said. "It's like a parking ticket, really. He wasn't arrested for that."

FACED ASSAULT CHARGE

Hooper was first arrested on a charge of common assault on his estranged wife, Rita, the day after he arrived in Canada to visit his four-year-old son Harry.

The charge was withdrawn in court March 2, but Hooper was taken back to jail for an inquiry by the immigration department.

Immigration officials said today the inquiry ended April 7 when a deportation order was served on Hooper and he was held in custody again pending deportation.

Later, department officials decided to prosecute Hooper for unlawfully refusing to answer questions. He first appeared in court on this charge May 22, three days after it was placed. He was remanded to last Friday and then again to Monday.

Hooper said in an interview he had refused to answer any questions until he obtained legal counsel and an immigration official had told him:

"Okay boy, you'll rot here until you're ready to talk."

Mr. Mintz said the charge of refusing to answer questions wasn't placed until he heard about Hooper and, as a legal aid lawyer, issued a writ of habeas corpus.

RCMP officers spirited Hooper from the court Monday after Mr. Mintz had managed to get him released on personal bail and was trying to get Hooper to leave the court with him.

While he was arguing with court officials about Hooper's release, Hooper was taken to a back door and driven back to Don Jail.

"The behavior of the RCMP and the immigration department in this case is nothing short of scandalous," Mr. Mintz said.

U.S. JET CRASHES

RUISLIP (Reuters) — A U.S. Air Force B-47 stratojet bomber crashed while landing at the RAF Upper Heyford Station Tuesday, killing one crew member, U.S. Air Force headquarters announced here.

Ontario Considers Flag of Its Own

LONDON (CP)—Now Ontario may be getting a flag of its own.

This emerged Tuesday from a press conference with visiting Premier John Robarts, who said there is a "distinct possibility that we'll develop" an Ontario flag.

Robarts and Stanley Randall, provincial economics and development minister, wanted to tell reporters about Ontario's booming prospects but questions veered around to the proposed new Canadian flag.

Robarts said he didn't know what design would be proposed by Prime Minister Lester Pearson. Questioned about a published design for a flag bearing three maple leaves, he declared:

"From a personal point of view, it doesn't thrill me."

His personal feeling was that many people want a "distinctive flag and with this I certainly agree." On the other hand, Canada has had the Red Ensign a long time and it evoked deep feeling of loyalty.

Asked about adoption of O Canada as national anthem, the premier said that regardless of legislation many Canadians likely would continue using both O Canada and God Save the Queen.

Randall said the Ontario government wants to increase provincial sales in Britain, encourage British investment in the province and also encourage immigration.

Union - LRB Case Adjourned

PRINCE RUPERT (CP)—A union local president had his case adjourned without plea to June 8 Monday when he appeared in police court charged with failing to comply with a Labor Relations Board ruling.

The Watson Island local of the Pulp and Paper Workers of Canada (CLC) and its president, Jack Henry West, are charged with telling Celgar Limited employees not to operate or train to use two new pieces of equipment—a forklift log unloader and a jackladder.

The board ruled the men should train and use the equipment and its ruling was upheld by the B.C. Supreme Court. However, the union gave notice of appeal on the B.C. Supreme Court decision.

Defence counsel W. N. Poole asked that hearing of the charges against West and the union be adjourned until September since it might take that long before the appeal could be heard.

Magistrate E. T. Applewhaite, in adjourning the case to June 8, said he wanted more information concerning the appeal.

Van Dyke Show Tops In TV Emmy Awards

By JAMES BACON

HOLLYWOOD (AP) — CBS-TV, with 13 awards—five of them via the Dick Van Dyke Show — was the big winner Tuesday of the 16th annual television Emmy awards.

"It sure pays to boycott," said Van Dyke, clutching his first Emmy for best actor. "I bet CBS is sorry now they started this whole thing — or maybe they're glad."

Van Dyke was referring Monday night to the CBS and ABC boycott of the Emmy show. Both boycotting networks had charged NBC-TV with bloc voting in previous awards.

NBC, the only non-boycotter, took second with nine Emmies and ABC took third with five, four of them won by the John F. Kennedy documentary The Making of the President, 1960.

The Van Dyke Show also won Emmies for best writing, best directing, best comedy and best actress—Mary Tyler Moore.

KAYE DOES WELL

The other CBS winners were: the Danny Kaye Show for electronic photography; best drama direction—Tom Gries for East Side, West Side; best original drama—Ernest Kinoy for the Blacklist segment of The Defenders; best drama—The Defenders; best single performance by an actor—Jack Klugman in Blacklist of defenders; best music — Robert Scheerer for The Danny Kaye Show; best variety show—The Danny Kaye Show and best variety performer—Danny Kaye.

The NBC winners were: Best news report — The Huntley-Brinkley Report; best news commentary Cuba; best art direction—Warren Clymer, Hallmark Hall of Fame; best cinematography—J. P. Peters for for The Kremlin; best drama adaption—Rod Serling for the Bob Hope Anthology Series; best support actor — Albert Paulsen, also for the Bob Hope series; and best supporting actress — Ruth White for Little Moon of Alban on Hallmark Hall of Fame.

The Making of the President, 1960 won also for film editing, best original music—by Elmer Berstein — and best documentary show.

The other ABC winner was Discovery — the best children's show.

World Briefs

TO EXECUTE RUSSIANS

MOSCOW (AP) — Two Russians have been sentenced to be shot and at least six others imprisoned on charges of illegally diverting government goods to private use. The sentences, reported Tuesday by the newspaper Sovietskaya Rossiya, were part of a government drive against economic crimes.

SOVIET CAR DETAINED

BERLIN (AP)—U.S. military police detained a Soviet military sedan for 75 minutes in West Berlin Tuesday, a U.S. spokesman said. The action was in retaliation for similar detention of an American military sedan in East Berlin recently.

CLAIM AIR VIOLATION

TOKYO (AP) — Red China charged Tuesday that an Indian aircraft "intruded" deep into Red China's Tibet region May 24. The plane flew over important cities and towns "for prolonged reconnoitering and harassing activities," the New China news agency reported.

B.C. Highlights

FLAG CONTROVERSY

VICTORIA (CP) — Education Minister Peterson said Monday he will not follow the Manitoba lead and require all schools in the province to fly the Red Ensign regardless of what action the federal government takes on a proposed Canadian flag. Premier Roblin of Manitoba announced Monday that his government would stick by legislation that requires all Manitoba schools to display the Red Ensign.

SANDWICH ISL. SITE OF HEAVY EARTH TREMOR

UPPSALA (Reuters) — Uppsala Seismological Institute Tuesday recorded a powerful earth tremor in the Sandwich Islands in the South Atlantic. The Swedish institute said the tremor had a strength of 7.25 on the Richter scale. The most powerful ever recorded as 8.9 during an earthquake in Colombia in 1906.

Your Individual Horoscope

By Frances Drake

Look in the section in which your birthday comes and find what your outlook is, according to the stars.

For Thursday, May 28, 1964

MARCH 21 to APRIL 20 (Aries) — Don't be overly agressive now. Hassles, useless, time-consuming disputes could mar the day. Keep your head above any such troubling waters.

APRIL 21 to MAY 21 (Taurus) — Single handedly you can institute improvement in many areas; bolster self-confidence; tie up loose ends. Minor matters may tend to disturb — don't let them.

MAY 22 to JUNE 21 (Gemini) — March progressively with the do-ers, and capitalize on the Geminians subtle sense of humor. Your knowledge of human nature and ability to transcend the ordinary will raise your status.

JUNE 22 to JULY 23 (Cancer) —Planetary aspects suggest precautions against witless errors, intemperate acts and thinking. Stress the Cancerian's innate common sense and amenibility.

JULY 24 to AUGUST 23 (Leo) — You may gain more ground than many today, but may also be held back on occasion because others are feeling more pressure ,opposition. It may be YOUR day for leaping over obstacles.

AUGUST 24 to SEPTEMBER 23 (Virgo) — Some people and matters may react in a manner not fully anticipated. Do not let things throw you off balance or ruin your innately serene disposition.

SEPTEMBER 24 to OCTOBER 23 (Libra) — Bag that prize — but with your Sign's usual integrity and forthright effort. Stabilize personal relationships; strengthen the peacekeeper's role.

OCTOBER 24 to NOVEMBER 22 (Scorpio) — You can be very thrifty ,or too extravagant; can indulge other extremes, also, if not alert to this tendency now. Look for that "middle road" and stick to it.

NOVEMBER 23 to DECEMBER 21 (Sagittarius) — You have an exceptionally good planetary setup now, but, nevertheless, must still toe the line in order to avoid friction with those who are not in so comfortable a position. Map future plans; act too.

DECEMBER 22 to JANUARY 20 (Capricorn) — If there is no precedent or directive, be careful not to act impulsively on new projects. In routine tasks, be prompt and particular but not hasty.

JANUARY 21 to FEBRUARY 19 (Aquarius) — Be sure that those whom you are trying to emulate have real substance, forthright qualities. Others will be following YOUR say-so, so say it softly and well.

FEBRUARY 20 to MARCH 20 (Pisces) — Better-than-average influences under which to work out measures for new advances and closer understanding with superiors and co-workers. You should do well now.

YOU BORN TODAY are appreciative of opportunity, can grasp it and make an excellent showing where many would bypass or do only the ordinary. You are always willing to give time, energy and other assets for worthwhile achievement. Normally you people attain real stature in life, and help others to a bountiful measure of happiness along the way. You can plan wonderful projects yet lose interest in them before they are completed. Travel, enthusiastic companions, religion, children and unusual projects lift your morale, spur your incentive. This is a doers section, and an artistic-practical one. Don't scatter your energies, however. Birthdate of: Thos. Moore, Irish poet; The Dionne Quintuplets of Canada; William Pitt, English statesman.

Plead Guilty To Smuggling Hungarian Fiance

BRATISLAVA (AP)—A British student, an Australian woman and an Austrian woman reporter pleaded guilty Tuesday to charges of trying to smuggle the Austrian's Hungarian fiance to the West, the Czechoslovak official news agency CTK reported.

The Hungarian and his three helpers were arrested in March a few yards from freedom. Czechoslovak border guards spotted the Hungarian hidden under blankets on the floor of their rented car at the Iron Curtain border between Czechoslovakia and Austria.

Before a three-judge panel of the Bratislava district court were Norman Stone, 23, of Glasgow, Janice Wilson, 23, of Sidney, Australia, Andrea Walder, 34, of Vienna, and her fiance, 37-year-old Tibor Karmann of Budapest.

They face prison sentences o between six months and five years.

Pentagon Site of Espionage Acts

STOCKHOLM (Reuters)—Swedish spy Col. Stig Wennerstroem told Swedish investigators he sometimes handed espionage material to his Soviet contact at group meetings in the Pentagon in Washington, it was reported Tuesday.

The former Swedish air attache said his Russian employers found out he was also spying for the United States and instructed him to maintain his contact with the Americans.

The Russians made the discovery just before he was appointed Swedish air attache in Washington in 1952.

Before that, as Swedish air attache in Moscow for three years his tasks included gathering information for the Russians about the RAF "which was regarded at that time as being the most effective."

Tuesday's report was a heavily censored version of a security police report on ther interrogation of Wennerstroem, who is awaiting sentence after his trial on charges of spying for Russia. Much of the trial was held behind closed doors.

TOLD ABOUT TARGETS

The report quoted Wennerstroem as saying he gave the Russians details of U.S. bombing targets in the Soviet Union.

He said Soviet intelligence was particularly interested in NATO atomic strength.

His work as a disarmament expert at the Swedish foreign ministry from 1957 until his arrest last year had been particularly valuable in this respect, he said.

Wennerstroem said he photographed documents on special film which could only be developed in Moscow. He met his contact in streets and parks in Washington, and sometimes "in the Pentagon when we were there together on a group visit, or when we met on a plane on a duty trip."

Hays to Open New Ontario Plant

TORONTO (CP)—Agriculture Minister Hays will officially open the new Brantford, Ont., plant of Massey-Ferguson Ltd. June 9, it was announced Tuesday.

The more than 500,000-square-foot plant cost $13,500,000 and has been in production since early 1964. The plant assembles grain harvesting combines for U.S. and Canadian farmers.

Earlier this month the firm's Detroit subsidiary announced a $5,000,000 expansion program affecting its U.S. tractor and industrial equipment production.

Third Stage of Recovery Was Fatal for Bainbridge

LONDON, Ont. (CP) — Eight weeks of hospital reports, sometimes "encouraging" but more recently "deteriorating," ended Monday with the death of Robert Bainbridge.

The 21-year-old London native had died after receiving an extra six weeks of life because a stranger gave him one of her kidneys.

Two crucial stages had passed —the transplant operation itself and his immediate recovery—but the third, and most hazardous, was tentatively labelled the killer.

Doctors who performed the operation at St. Joseph's Hospital March 28 said Monday death appeared to have been caused by the body rejecting the new kidney.

The donor was a 44-year-old grandmother, Mrs. James Ackworth.

By chance she had overheard a doctor's conversation about Bainbridge and offered her kidney on the spot.

"I want to live as long as I can. I'm sure he does too," was her reasoning.

'WORTH THE RISK'

Mrs. Ackworth, released from hospital in fine condition April 7, said Monday: "I'm all broken up about it. . . . He was a fine boy and any chance he might have had for a normal life was worth any risk I might have taken."

Bainbridge had suffered a kidney ailment since 1956. It worsened last September and doctors discovered his kidney had started to deteriorate.

By the time the transplant operation was performed — the second of its type in London—he had been given only two weeks to live.

Initial reports from the hospital indicated the transplant could be successful and at one point the man's condition was listed as fair.

However, a hospital spokesman said after the death Bainbridge had been on an artificial kidney machine three times in the last three weeks as his condition gradually deteriorated.

Attending physician Dr. Boris Ragula said: "We could get no response from any of the medications we used (during the last two weeks)."

Doctors said that while several members of the patient's family had offered to donate a kidney, all had been found unacceptable.

The hospital's first attempt at a kidney transplant also ended with the patient's death, several days after the operation last September.

Summer Experiment Will Test Whaling Prospects Off Nova Scotia

HALIFAX (CP)—Private enterprise, the federal and provincial fisheries departments and a Norwegian ship are to link up in a four - month experiment this summer to determine whether whaling can be made a practical and profitable part of Nova Scotia's $70,000,000 fishing industry.

Provincial Fisheries Minister E. A. Manson says arrival of the Norwegian ship at nearby Blandford in early June will launch the first of several planned development programs on the unused or underdeveloped fishery resources in the province.

The Norwegian ship, chartered at a nominal $6,000 by the federal department, will be under its direct control. Fisheries research board personnel will accompany the vessel on a number of her trips. The vessel's 10-man crew will also instruct fishermen on the techniques of whaling.

Norwegian-born Karl Karlsen, whose Blandford seal processing plant will buy and process the summer's catch, did some personal scouting of the possibilities last year.

$6,000 SCOUTING TRIPS

The sealing vessel Minna, a converted Lunenburg, N.S., schooner, made a number of whale-hunting trips in waters between the Grand Banks off southeastern Newfoundland and George's Banks off the southern tip of Nova Scotia.

The Minna's harpoons took an average 15 bottlenose whales during each two - week trip and the season's process of oil and meat was worth some $6,000.

Whale oil extracted in the processing is sold principally to the margarine manufacturing markets. Choice cuts of whale meat find a market in New York where they're known as arctic steaks.

Nova Scotia's first and only whaling venture flourished and died in a seven-year period in the late 1700s.

Faced with high export duties on whale oil following the American revolution, a group of Nantucket, Mass., whalers applied for and received permission from the Nova Scotia government to establish their fleet and factories in Dartmouth.

The industry was established in 1785 and continued until 1792 when many of the original Nantucket whalers took up an invitation from the British government and migrated to Wales.

OPERATION ENDED

The largest modern-day whaling operation off Canada's east coast ended a few years ago when fire destroyed a factory on Hawke Island off Labrador's southeastern tip. The factory, originally established in the late 1800s, was operated in more recent years by the Polar Whaling Company Ltd. of Leith, Scotland. It provided summer employment for 250 men.

The whale still makes plenty of splash every summer at Dildo on Newfoundland's Trinity Bay where schools of pothead whale chase squid close to the shoreline and in turn are surrounded by a picket of dories and their harpoon-tossing crews. Dildo's whales—as many as 5,000 a year are slaughtered — go to feed Newfoundland's flourishing mink industry.

For a serious effort to establish the industry in Nova Scotia, more ships are needed, says Karlsen.

Nova Scotia deputy Fisheries Minister Brian Meagher says draggers and trawlers could easily be converted to become part-time or even full-time whalers.

"This could be a useful addition to the industry, taking up the slack at times when other forms of fish are not as plentiful."

"The cry of "thar she blows" will be experimental lung-testing this summer but if the harpooning is good there could be a chorus in years to come.

Have the Job Done Right'
VIC GRAVES LIMITED
MASTER PLUMBER
Phone 352-3315

Troubled With UPSET STOMACH, INDIGESTION, NAUSEA ?
PEPTO-BISMAL
Will Help You
Also controls common diarrhoea.
75¢ and $1.75
Your Rexall Pharmacy
CITY DRUG
Phone 352-3611 Box 460