TEMPERATURES

NELSON	62	73	.07
North Bay	55	64	.02
Calgary	33	43	.14
Penticton	46	63	—
Vancouver	49	65	—
Whitehorse	32	60	—
Spokane	35	65	—

Nelson Daily News

Published at Nelson, government, financial, trading and educational centre of the Kootenay-Columbia area

FORECAST

Kootenay: Mainly sunny and very cool. Winds light occasionally north 15. Low and high Thursday, at Cranbrook 32 and 58; Crescent Valley 35 and 62. Outlook for Friday, sunny and a little warmer.

Vol. 63 — NELSON, B. C., CANADA—THURSDAY MORNING, SEPTEMBER 10, 1964 — 10 Cents — No. 118

Pearson-Johnson To Attend Columbia Treaty Ceremony

Cyprus, Viet Nam To Be Discussed

OTTAWA (CP) — Prime Minister Pearson and President Johnson will discuss several international topics when they meet next Wednesday at the International Peace Arch between British Columbia and the State of Washington, but the reason for their meeting, the Columbia River Treaty, will probably be the most controversial.

The meeting, and a special tour by air over the upper Columbia River basin, were announced jointly in Washington and Ottawa Wednesday.

It will be his first trip out of the U.S. for Mr. Johnson since he took office, but not his first meeting with Mr. Pearson.

The Canadian prime minister made a brief familiarization visit to Washington last January.

There was no indication of what topics they planned to discuss, although the announcement said they would cover "current international problems of mutual concern."

It is taken for granted that this means the Cyprus situation, and probably Viet Nam and Indonesia.

PRIORITY FOR TREATY

But the Columbia Treaty will get priority, with both leaders scheduling meetings with regional leaders on both sides of the border on co-operative steps to be taken under the treaty that gives British Columbia $274,800,000 for power sales over a 30-year period.

Premier Bennett, members of his cabinet and several federal cabinet ministers and MPs will attend for Canada, while Mr. Johnson will be accompanied by members of his cabinet and officials of the northwestern states that will benefit from the power.

Major part of the Canadian project will be construction of three storage dams, site of which have caused harsh criticism in the past.

The smallest, at Duncan Lake, at the north end of Kootenay Lake, is scheduled for operation by April 1, 1968, and is expected to cost $33,300,000.

High Arrow dam, at the south end of the High Arrow Lakes, is scheduled for completion a year later, and will cost about $130,000,000.

The $245,000,000 Mica Crek dam that will eventually provide a huge power output is due for completion by April 1, 1973.

Cost of all three projects will be more than covered by U.S. payments for power and flood control benefits.

First step in next week's formalities will be an exchange of formal instruments of ratification. This will be handled in Ottawa by External Affairs Minister Martin and W. W. Butterworth, U.S. ambassador to Canada.

Fighter-Bomber Planned For Canadian Squadrons

Planes To Be Built On Canadian Soil

By DAVE McINTOSH

OTTAWA (CP) — The defence department has tentatively decided on procurement of a new transport plane and of a new jet fighter-bomber, officials said Wednesday.

The transport plane is the de Havilland Buffalo, a turbine-powered version of the Caribou I being developed by the Toronto company with financial assistance from the Canadian defence production department and the United States Army.

It is likely that 20 or 25 of these planes will be purchased, mainly for use by the Canadian army.

The fighter - bomber hasn't been selected yet but it will be American and, in all likelihood, built under licence at Canadair Limited, Montreal.

Neither of these tentative decisions on aircraft procurement has been confirmed by the cabinet, informants said.

One reason is that in the case of the fighter-bomber the defence production department wants pretty definite commitments from the U.S. that it will place defence orders in Canada of approximately equal value to the royalties which will have to be paid for Canadian manufacture.

SELECTION NOT IMMINENT

Selection of a fighter-bomber is not imminent, sources said.

There is no firm decision within the RCAF itself on a plane let alone agreement among the RCAF, army and navy.

The navy would like an aircraft capable of landing on and taking off from the aircraft carrier Bonaventure to provide air defence of the fleet. But a plane which will fit this role won't necessarily do the jobs demanded by the RCAF and army.

Maximum number of fighter-bombers to be built at Canadair probably would be 200. This number might have to include some which Canada and the U.S. would give to their European NATO partners.

Malaya Displays Arms At Indonesian Hearing

UNITED NATIONS CP — Malaysia accused Indonesia Wednesday of "calculated aggression—carefully planned and skilfully organized," and produced a dramatic mound of weapons to back up its case.

The weapons, machine-guns and mortar as well as a parachute, helmet and green uniform, were piled on the horseshoe table of the Security Council as it opened consideration of Malaysia's complaint.

Malaysia's minister of justice and home affairs, Dato Ismail bin Abdul Rahman, said the items exhibited were captured from a group of 40 paratroopers dropped on Malaysian territory last week.

AT LEAST FIVE KILLED

Ismail said the group of paratroopers had been dropped early Sept. 2 by a Hercules transport of the Indonesian Air Force. Some of the 40 were Chinese Malayans belonging to an underground movement "committed to the violent overthrow of the democratically elected government of Malaysia." At least five had been killed and 12 captured.

The Malaysian delegate urged the council to find Indonesia guilty "of the gravest act of aggression" and call upon that country to promise to cease such activity.

Indonesia's chief delegate, Deputy Foreign Minister Sudjarwo Tjondronegro, described Indonesia's actions as a defence against British imperialism.

He said the territory now included in Malaysia had been used as a base from which the British smuggled arms in to rebels within Indonesia. He insisted that Indonesia had never sought war with Malaysian "brothers" but that "so long as imperialism and colonialism still exist in the world, the struggle, the fight, is still an unfinished one.

Taylor Optimistic Concerning Viet Nam

WASHINGTON (AP) — Gen. Maxwell D. Taylor, U.S. ambassador to South Viet Nam, presented a generally optimistic report on South Viet Nam's anti-Communist war to President Johnson Wednesday and to the U.S. congressional leadership.

Taylor said military strength against the Communist guerrillas is on "a general upward trend," the economic situation is "relatively stable" and "I have every hope . . . that we can get over this political crisis without setback in the goals we have" for wiping out Communist terrorists.

Johnson said afterwards that Taylor's report "was of sufficient interest and importance" to warrant calling congressional leaders to the White House to meet with the ambassador in mid-afternoon.

Taylor's return was delayed by the demonstrations and unrest which temporarily upset the regime of Gen. Nguyen Khanh a fortnight ago.

Taylor spoke well of Khanh, whom U.S. policy-makers have backed as the best bet for South Vietnamese leadership and political stability needed to prosecute the war.

"Khanh has very broad support," Taylor said. "He has the support of the military, the Buddhists, (Roman) Catholics and the so-called sects and pretty general support throughout the urban area."

He indicated that the possibility of an air strike outside South Viet Nam against guerrilla supply lines is one of the possible military activities that have been considered, but played down the idea that he has been pressing for such a step at this time.

U Thant Foresees Soviet - U.S. Showdown

UNITED NATIONS (CP) — Secretary-General U Thant indicated Wednesday he sees little hope of the Soviet Union or the United States modifying positions that threaten to set up a showdown on United Nations financing later this fall.

He expressed hope for a compromise solution, but warned that "time . . . is rapidly running out."

Thant spoke before the general assembly's 21-country working group on finances. The group, which includes Canada, is trying to find a compromise solution before the assembly meets Nov. 10. At that the Soviet Union's voting rights in the assembly will be challenged by the U.S. and others because of its refusal to pay peace-keeping costs levied by the assembly, rather than the Security Council.

Bank Expansion Aids Canada

TOKYO (CP-Reuters) — Finance Minister Walter Gordon of Canada said Wednesday opportunities to compete for business created by the World Bank's new emphasis on agriculture and education "will broaden the already substantial support for the bank in Canada."

The bank's emphasis will permit the proceeds of its loans to be used for the purchase of industrial spare parts, components and raw materials in cases where shortages of these essentials are impeding industrial production.

Gordon said the bank's emphasis will mean it will be working closely, under formal agreements, with the United Nations Food and Agriculture Organization and UNESCO.

To Use Ballot Safeguards

MONTREAL (CP) — Secrecy of ballot, with voting procedures including safeguards practised in parliamentary elections, will mark election of officers for the Seafarers' International Union of Canada (Ind.) as outlined by the SIU and the board of trustees of the Maritime Transportation Unions.

The SIU announced Wednesday that 44 candidates will contest the 16 elective posts.

Only one post — Vancouver despatcher — was left uncontested. Two aspirants were disqualified under the union's constitution.

100 MILLION BORROWED FROM B.C. GOVERNMENT

QUEBEC (CP) — Premier Lesage announced Wednesday his government is borrowing, on short and medium terms, $100,000,000 from the British Columbia government.

The effective date is Sept. 16.

The announcement of the arrangement between Quebec's Liberal government and the Social Credit government of the Pacific province said the deal is "mutually advantageous" and emphasizes British Columbia's confidence in Quebec and the willingness of each to co-operate.

Mr. Lesage did not indicate how the $100,000,000 will be spent by his government.

He added that the government of Premier W. A. C. Bennett is negotiating other loans which might be upset if details of this one were prematurely released.

There is some belief that the loan will be part of a reported $275,000,000 British Columbia is to receive Sept. 15 from the United States in connection with the Columbia River hydro-electric project.

Making a joint announcement in Victoria, Premier Bennett likewise declined to divulge terms. He told a press conference that orders -in - council would have to be passed by both provincial governments but that British Columbia would earn "more than five per cent."

"I'm trying to show all Canada that B.C. not only talks for a united Canada but acts for a United Canada."

DOLLAR DOWN

NEW YORK (CP)—Canadian dollar down 1-16 at 92 57-64 in terms of U.S. funds. Week ago 92 13-16. Pound sterling down 1-16 at $2.78¾.

MONTREAL (CP) — U.S. dollar in terms of Canadian funds off 1-16 at $1.07 19-32. Pound sterling was off at $2.99 9-16.

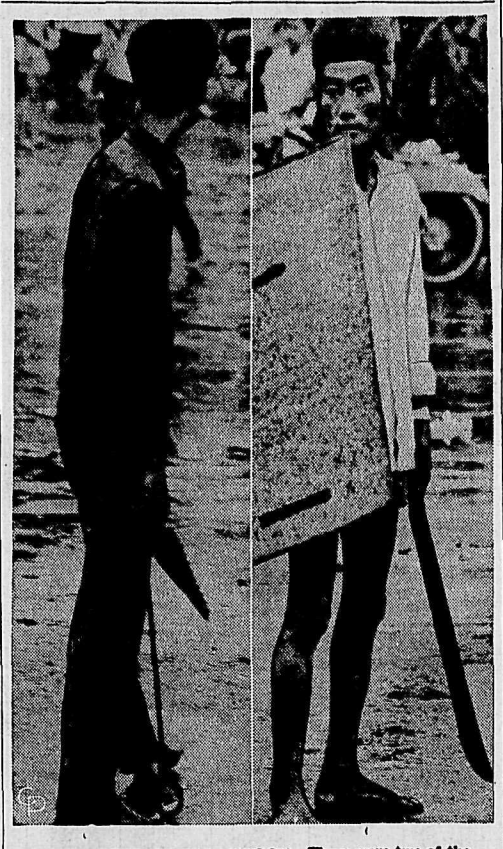

POLITICAL COMBATANTS IN SAIGON—These were two of the Catholic combatants in the religious warfare between Catholics and Buddhists in Saigon, Viet Nam. The youth at the left is armed with a saw; the man at the right with a machete and a makeshift shield.

RIBBON CUTTING by Mayor E. T. Bodard marked official opening of Columbia College in the old hospital building in Nelson yesterday. Holding the ribbon as the mayor snips it is Brother Julian, principal of the college, which was inspected by hundreds of Nelsonites when the school and the residences were thrown open to the public. (See story on page 2.)

—*Daily News Photo.*

Canadian Investment Welcome in Japan

By DON HANRIGHT

OTTAWA (CP)—The path for Canadian investment in Japan has been smoothed, if not straightened.

The subject was broached in Tokyo last week during the Japan-Canada ministerial conference and in private talks between Finance Minister Gordon and Japanese officials.

It was understood that Mr. Gordon made clear that Canada has no restrictions on the entry of Japanese capital. He asked how Canadian capital entering Japan would be treated.

Sources said the reply was that the Japanese government would approve Canadian investments in Japan.

This approval, however, would be more than tacit. The Japanese still scan every yen of foreign investment and have the power to accept or reject it, working through the exchange market.

A test of the Japanese commitment to approve Canadian capital may come soon, officials here indicate. They declined to indicate what Canadian interests are involved.

In practice, foreign capital entering Japan since the American occupation ended has been tied into joint ventures with the Japanese. The government in Tokyo will have it no other way, taking pains to see that control of these ventures rests in Japan.

Profit prospects in Japan have been enough to overcome this disadvantage in many cases. Many large American corporations now are active in Japan, though in a minority position in partnerships with the Japanese.

Meanwhile, it is understood that the Japanese are interested in establishing bank agencies in Canada. The only such representation in Canada at present is through Vancouver and Montreal offices of the bank of Tokyo.

The latter bank, however, is not associated with any of the large Japanese trading companies which operate their own private banks and account for a large slice of trade financing.

VICTORIA (CP) — Agriculture Minister Frank Richter is studying a new program of capital grants for class "B" fall fairs.

At present the only government aid to fairs in B.C. consists of grants toward prize money.

Police Begin Crackdown On Vancouver Drug Ring

VANCOUVER (CP) — Police said Wednesday night they are on the trail of one of the largest narcotics rings to function here in the last 10 years.

Spokesmen for the RCMP and Vancouver police narcotics squads said that the highly-organized and efficient syndicate supplies nearly $5,000,000 worth of drugs to the city's 2,000 addicts annually.

Police made the statements after two men were arrested and 1,000 capsules of Heroin, worth $15,000 on the underworld market, were seized.

One spokesman said the 1,000 capsules probably represents less than 12 hours consumption in the greater Vancouver area.

The going rate for drugs on the Vancouver skid road was $15 a capsule and some addicts used up to three capsules a day. But a recent crack down by enforcement officers may bring the price up to $20 a capsule, police said.

City police and RCMP drug squads operate as a single unit. S. Sgt. Dan Webster is in charge of the RCMP and Det. Sgt. John Gillies the Vancouver squad.

S. Sgt. Webster said two officers injured when their car was rammed by the arrested drug suspects earlier Wednesday were in good condition in hospital.

Cpl. Frank Kilner and Const. George Ripley suffered head injuries.

Stuart Jacobs, 48, and John B. Campbell, 35, have been charged with possessing narcotics for purposes of trafficking. They have been remanded until Sept. 15. Bail of $10,000 each has been set.

Major Changes Declared In Viet Nam Government

SAIGON (AP) — Maj.-Gen. Nguyen Khanh took over South Viet Nam's defence ministry Wednesday, reshuffled some other posts, lifted censorship of the South Vietnamese press and freed five generals detained seven months for political reasons.

The 37 - year - old soldier - premier, pointing toward restoration of civilian rule by the end of 1965, made clear that he is still running South Viet Nam.

At the same time Khanh said military operations against the Communist Viet Cong guerrillas, which increased field activities last week, are going well.

The ruling triumvirate - Khanh, Maj.-Gen. Duong Van (Big) Minh and Lt.-Gen. Tran Thien Khiem — held a press conference to make public a series of decrees and answer questions on the promised new government.

NAMED CHIEF OF STATE

One decree named Minh chief of state, a job he has held twice before, and again established his position as primarily ceremonial.

Khanh, who did most of the talking, said Minh will promulgate all laws and decrees, but that all those laws and decrees will be proposed by the Khanh government. The premier will be a co-signer.

Admired by the Buddhist majority for his overthrow of the Ngo Dinh Diem regime last November, Minh was commissioned to convene a national council of 10 to 20 leaders of religious and political groups by the end of this month.

The national council will pick a new constituent congress. The congress is to draft a new constitution, arrange for a general election and organize a civilian government by the close of next year.

AIRLINE ANSWER EXPECTED IN SEPTEMBER

By BEN WARD

OTTAWA (CP) — Transport Minister Pickersgill is due to get a report this month on whether Air Canada and Canadian Pacific Air Lines have been able to agree on a co-operative plan for serving international routes.

Advance indications are that the two big firms will present differing views on a division of the world market.

Four months ago Mr. Pickersgill told Air Canada and CPA that he wanted them to quit competing against each other in international service. He laid down three choices: Amalgamate, form a limited partnership or split the globe into separate fields of operation.

Mr. Pickersgill is doggedly determined to reach a solution to the whole air policy problem, something which eluded his progressive conservative predecessors for six years. Clearing the international hurdle would put him a long way toward that goal.

WHITEHORSE (CP) — Donald Taylor, Territorial Councillor for the constituency of Watson Lake, retained his seat by a 25-vote margin over challenger Don Fleming Wednesday. With one small poll still to be heard from, the unofficial standing late Wednesday was Taylor, 222, Fleming, 197.

Pickets Crushed Beneath Wheels

BONDUEL, Wis. AP — Two National Farmers Organization pickets were crushed to death Wednesday beneath the wheels of a cattle truck that lurched forward as hundreds of angry demonstrators attempted to prevent the vehicle from entering a stockyard.

The deaths were the first in the U.S. in the NFO's attempt to withhold stock from market so that prices would be driven upward.

Gov't Official Strangled in India

NEW DELHI (Reuters) — Police have arrested one person in connection with the murder of India's solicitor-general H. N. Sanyal, 62, who was found strangled in his bedroom Wednesday morning.

The police would give no details of the arrest.

Sanyal apparently was strangled with his own dhoti (loincloth) by burglars.

His boy servant, who was awakened by a barking dog, reported he heard a noise in Sanyal's room and saw two persons pressing Sanyal down on his bed while two others were trying to open a cupboard.

Automotive Unions Make Monetary Gains

DETROIT (AP) — The United Auto Workers Union won its major objectives of high pensions — up to $400 a month—and improved working conditions at Chrysler Corporation Wednesday and set out to get the same at General Motors and Ford.

UAW President Walter Reuther, after a 23-hour marathon margaining session, telephoned President Johnson and gave him a fill-in on the final-hour settlement that averted a national walkout by 74,000 Chrysler workers in the United States.

The UAW now will use the Chrysler settlement as a U.S.-wide pattern, not only with Ford and General Motors, but also American Motors, smaller automotive firms and a host of supplier firms with UAW contracts.

Contract talks between the UAW and Canadian plants of Chrysler, GM and Ford open later this year.

Douglas Fraser, director of the UAW's Chrysler department, said the worker 60 years of age and with 30 years' seniority could retire on a pension of $4.25 a month for each year worked to give him $127.50.

Reuther estimated Chrysler workers would gain about 54 cents an hour over the life of the new three-year contract which he called "the most historic contract in American labor history."

Hurricane Devastates Florida Coastline

JACKSONVILLE, Fla. (AP)—Hurricane Dora battered down seawalls and flooded streets in St. Augustine and Jacksonville beach Wednesday and raked the Atlantic coastline with gales as far north as the northern tip of Georgia's shoreline.

For hours, hurricane force winds hammered at the two cities, which had never known the full fury of a storm like Dora. Giant waves washed across white beaches toward resort hotels.

Water swirled hip deep in some streets of St. Augustine. Only one cross-town street was open to traffic.

Dora, her 50-mile-wide eye still 65 miles offshore, tormented 200,000 square miles of seas.

Forecasters were making no definite predictions, but the storm's path indicated that Dora's eye, circled by 115-mile-an-hour winds, would not reach the Florida coast. More likely, the heaviest winds would strike at Georgia and the Carolinas.

As Dora struck, President Johnson declared nine counties on Florida's lower east coast a major disaster area because of damage done by Dora's predecessor, Cleo.

And, out in the Atlantic to the east still another hurricane, Ethel, waited her turn. Ethel has remained almost stationary for some time 350 miles southsoutheast of Bermuda, as if waiting for Dora to move out of the way.

B.C. Museums' Association Opens Seminar in Nelson

The Kootenay Museum is hosting the British Columbia Museums Association at a four-day seminar in Nelson.

The seminar began last night with a get-together session and continues today with registrations followed by a luncheon given by the city of Nelson. The afternoon will be reserved for a tour of the Kootenay Museum and will conclude with a social and business meeting. During this event York Edwards and Wilson Duff, B.C. Museum Association members, will show slides.

Workshops will commence Friday's proceedings. Ted Underhill will speak on "Ideas For A Small Museum" and Don Abbotton "Techniques Of Conservation."

Workshops will continue Friday's proceedings into the afternoon and will conclude with the annual banquet during which a guest speaker will address the association members.

Saturday will be devoted to business and sight seeing meetings.

Nakusp Vote Set for Oct. 24

VICTORIA (CP) — The provincial government has approved a referendum by Nakusp residents on incorporation of the unorganized community as a village.

The vote is to be held Oct. 24 with Herbert Ward Stowes of Burton, B.C., as returning officer.

The referendum was approved by order-in-council Wednesday.

Fernie School Bylaw Approved

VICTORIA (CP) — The provincial cabinet has approved municipal bylaws providing for a total of $5,170,000 in debentures for capital spending on schools.

Heading the list of expenditures is $700,000 proposed by North Vancouver school board. Surrey trustees are to spend $500,000 and Prince George trustees required $420,000.

Other expenditures include Fernie, $60,000.

PENNANT RACE

By THE ASSOCIATED PRESS

National League

	W	L	Pct.	GBL
Philadelphia	83	56	.597	—
St. Louis	78	61	.561	5
Cincinnati	77	62	.554	6
San Francisco	78	63	.553	6
Pittsburgh	71	67	.514	11½
Milwaukee	71	68	.511	12
Los Angeles	70	69	.504	13
Chicago	63	76	.453	20
Houston	58	83	.411	26
New York	48	92	.343	35½

JAMES WHITE

FERNIE MAYOR J. WHITE DIES

FERNIE, B.C. (CP) — James White, 62, mayor of this Rocky Mountain community since 1956, died Wednesday.

Mr. White collapsed and died at his office. His health had been poor for the last year.

Born in Scotland, he moved to Canada in the early 1930s.

He is survived by his wife and three children, two brothers and two sisters and his mother in Scotland.

Mr. White had served as president of the Association of Kootenay Municipalities, and had long worked in Chamber of Commerce affairs.

500 See New Columbia College

Mixed-Up Quartet Puzzle for Police

An alcoholic haze covers the details of an alleged robbery being investigated by city police.

From what police have been able to piece togeather from various statements of the five persons involved, a robbery may have occurred and then it may not have, depending on the story teller.

According to the victim, a Trail man, he fell in with three men and one woman in Trail and agreed to finance the trip to Nelson in their vehicle.

Once here, he alleged, they forced him to remain in the car and stole his $80. He said they refused to let him get out of the moving car as it moved through the business section.

A number of citizens reported Tuesday to the Daily News of seeing a man hanging out of a car driving on Baker Street, claiming he had been robbed.

The quartet denied the charge and subsequently their statements to the police have varied.

Three of the accused appeared in provincial court Wednesday morning to plead guilty to charges of intoxication. Magistrate William Evans fined them $20 each and placed the third on suspended sentence for three days.

New NDU Halls Blessed

Most Rev. W. E. Doyle, Bishop of Nelson, held a private blessing ceremony of new university buildings Wednesday at Notre Dame University.

Blessed were Maryhall, the new student union building and McCarthy Hall, named in honor of the previous Roman Catholic Bishop of Nelson.

Faculty members, gowned for the occasion, and led by University President Rev. Aquinas Thomas SA, formed a large procession while the blessing was being invoked.

After the ceremony, Bishop Doyle conducted a short church service and spoke on the future of Notre Dame University. Following a presentation of books to the university by Bishop Doyle, the faculty members and clergy attended a commemorative dinner.

Federal Aid Sought for Creston Home

TRAIL — Assistance from the federal government will be sought by the Kootenay Society for Handicapped Children for the Dr. Endicott home at Creston.

At a meeting Wednesday night, it was decided that Richard Vogel of Creston, president should go to Ottawa to approach Miss Judy La Marsh, federal minister of health and welfare.

Contract for building the home was awarded to F. J. McLeod of Trail, which submitted low bid of $108,219. Bids were received from Trail, Creston and Calgary.

The contract was let on the understanding that the time stated in the tender of 175 days be reduced to 120, as submitted by another contractor.

A board of management has been appointed for the home which is expected to begin operations in June, and will be run by the Sisters of Our Lady of the Cross, starting in September.

Management includes J. Varcoe of Trail, A. W. Burch of Creston and Mrs. V. Main of Cranbrook.

Plans for the home, as originally envisaged, have been altered and elaborated on, to eliminate unnecessary alterations for expansion at a later date.

A two-week summer camp, held on a trial basis proved successful, with 17 registrations. It was operated by the Sisters and was attended by children from Invermere, Grasmere, Kimberley, Nelson, Castlegar, Creston and Cranbrook.

In the Courts

A. B. Bradley of Nelson was fined $250 in city magistrate's court Wednesday when Magistrate William Evans found him guilty of impaired driving.

Police testified that they first noticed Bradley when they saw his vehicle backing up fast on Baker Street at 1 a.m. on August 18.

Irene Oseroff of Castlegar was fined $40 for driving without due care and attention. Her vehicle was involved in an accident at the corner of Hendryx and Vernon streets on September 3.

Driving with a learner's licence and not being accompanied by an adult license bearer cost H. D. Livingstone, a minor, $15.

In provincial court John Rapin of Thrums was found guilty of driving without due care and attention and was fined $50 and $37.50 court costs by Magistrate Evans.

His vehicle entered the highway near Thrums from a sideroad and struck another car, the court was told.

Gary McGilp of Castlegar paid a $10 fine after he pleaded guilty to a charge of speeding.

Failing to have the proper emergency brakes on a cement truck cost D. B. Lancaster of Nelson $20.

Nostalgia permeated the christening of the city's latest educational infant.

Columbia College officially opened its doors to the public Wednesday and 500 persons toured the new school.

Many of them, former patients and staff members, were astounded at the transformation that $60,000, sweat and determination achieved in three months in pumping new life into idle arteries of the former hospital quarters.

The metamorphis was most startling in the old hospital. The contractor, a brother of Most. Rev. W. E. Doyle, DD, Bishop of Nelson, substituted five spacious classrooms and dining area, where once small wards cluttered the two floors now being utilized.

The task was not easy, principal Brother Julian admitted. Structural defects posed hidden problems. Removing a wall often meant constructing a supporting beam in the ceiling. Other times it meant the revealing of an isolated pipe in the centre of the newly enlarged area. Consequently, the pipe had to be relocated.

DUSTY SUMMER

For the staff of Brothers of Our Lady of Lourdes, their first Nelson summer was a long dusty one. The brothers were responsible for renovating the former isolation ward, where they reside, and the former nurses' building, where the 22 boarders at the school are housed.

Brother Julian admitted he was no carpenter and his actions the first day proved it. He fell off a chair and broke a bone in his left forearm in his intial encounter with carpentery tools in readying the quarters for the Brothers' first residential school in Canada.

Other Brothers who holidayed in the Nelson area this summer were unofficially conscripted for the task of preparing housing quarters.

"I never saw so much idealism in my life as this summer," Brother Julian said of the energy spent in the housing renovation.

CHAPEL REPLACES LAB

Former staffers admitted the changes were startling. Where once the fumes of the labratory fouled the air, is the school's small chapel.

Where heavy matters were weighed in the board room in the basement of the nurses' quarters, nothing heavier than a ping pong ball now flits through the air.

Unlike the past, former nurses discovered the basement door to the furnace room is locked. In the past it served as an access route for nurses who arrived home after curfew and faced a locked front door.

The response to the school has been greater than anticipated.

"It is much better than I anticipated," said Brother Julian who taught school in Taber, Alta., last year. "We could have got so many grade ten and eleven students. We had people calling right up to yesterday about these classes. There is a tremendous interest."

The 50 students including 13 girls who are day students, are in grade eight and nine. Grade ten will be added next year and grade 11 and 12 in the two succeeding years.

Of the 50 students, 28 are from Nelson. Others are from Cranbrook, Trail, Fruitvale, Kimberley, other B.C. and southern Alberta points.

At the opening ceremony Mayor E. T. Bodard said he was happy to see that Bishop Doyle was carrying out what had been the inspiration of Most Rev. Martin M. Johnson, DD, former bishop of Nelson, who founded Notre Dame University.

He urged the people to let their friends across Canada know that in the development of Nelson as a great educational centre "we are now in a position to make available to them high standard personnel in college and university."

Rev. Aquinas Thomas, NDU president, greeted the gathering of invited guests and introduced the mayor prior to his official cutting of the ribbon.

The buildings were blessed with Pontifical Mass in the school's chapel by Bishop Doyle.

Three Injured Improving

Three Kootenaians injured in a one-car accident on the North Shore Tuesday afternoon have been removed from the critical list at Kootenay Lake General Hospital.

Driver John Roy King of Cranbrook, passengers Mrs. Roberta Louise Shyngera of Crawford Bay and Mike Parkyn of Creston all regained consciousness. Mrs. Shyngera was released from hospital.

RCMP said that driver King was unable to throw any new light on the accident itself.

It is believed that the 1952 car owned by Michael Shyngera of Creston crashed into a rock bluff hugging the side of the road two miles east of Nelson.

High Arrow Job Awarded

VANCOUVER (CP) — B.C. Hydro and Power Authority has awarded Whitticks Mechanical Contractors Ltd., of Vancouver a $2,000,000 contract to build and install a 13,000-foot steel pipeline to bypass the High Arrow Dam on the Arrow Lakes.

The company said Wednesday between 50 and 100 men will be employed on the project and work on the trench for the pipeline will start within a week. The contract also calls for construction of a pumphouse.

MHO Appointment Rescinded by Order

VICTORIA (CP) — A provincial order-in-council Wednesday formally rescinded an order appointing Dr. James McAnulty as medical officer of health for West Kootenay with headquarters at Trail.

Dr. McAnulty was suspended and later dismissed by the Health Department earlier this year.

His suspension on May 8 came on the heels of his complaint that water pollution in the Trail area had produced an epidemic of gastro-intestinal upsets.

In announcing the suspension, his second of the year, Dr. J. A. Taylor, deputy health minister for British Columbia, denied there was an epidemic or water pollution.

Dr. Taylor said that the suspension was made because of "dissatisfaction with the performance of his duties." The department felt he was not a suitable type of individual for duties as a medical officer of health and decided some action had to be taken."

He said Dr. McAnulty's claim that the water supply in Warfield was polluted to the point where residents should boil their water, was inaccurate.

"Our reports indicate the water supply is not unwholesome," he said.

Earlier in the year Dr. McAnulty had been suspended, then reinstated following a feud with Castlegar village council over the merits of a lagoon sewer system as opposed to a sewage treatment plant.

Student Freed of Charges In Creston Car Chase Trial

CRESTON (Staff) — Magistrate G. S. Denroache of Cranbrook dismissed two charges here Wednesday laid against a University of B.C. student arising out of a car chase which ended in a dramatic plunge and crash here August 30.

He felt crown evidence did not support the charges as laid under the specific sections of the Criminal Act and Motor Vehicles Act. Consequently he upheld the plea of not guilty by T. J. McMurtry of Vernon to charges of passing a vehicle on a solid line and causing a disturbance.

McMurtry was the driver of a pursuit vehicle which passed and stopped one driven by Gerald Mayer of Creston. One of his passengers, B. J. Fifer of Vernon, gained admission to the Mayer vehicle which subsequently dropped nose first over a 10-foot-high concrete retaining wall into the C.P.R. station yard.

ONLY ONE INJURED

Fifer was the only person injured in the mishap. He is still receiving medical attention in Trail.

He, like McMurtry and the third accused, W. A. McKenzie of Scotch Creek, B.C., are all UBC students temporarily employed by the Department of Highways at Rossland.

The charge of causing a disturbance, against McKenzie, is scheduled to be heard here today but the case will most likely be adjourned to a later date.

The hearing of the two charges of causing a disturbance and interfering with a driver's control, facing Fifer, has also been adjourned until a later date.

The magistrate interpreted the section under the Motor Vehicles Act to the effect that it is in order for a motorist to complete a pass over a solid line if the pass began on a broken line.

NOT PROVEN

He didn't believe that crown evidence showed McMurtry was guilty of causing a disturbance by impeding, even though he stopped his vehicle in the traffic lane of the highway near the C.P.R. station, forcing Mayer to stop his vehicle.

Crown evidence came from Mayer, his passenger Doug Houth of Creston and a 15-year-old boy who witnessed the incident.

Defence counsel D. T. Wetmore did not produce any witnesses.

The court was told that the McMurtry vehicle had attempted to pass the Mayer vehicle for some time. When it did, it slowed down in front of the Mayer vehicle and finally stopped, forcing the Mayer vehicle to stop.

The three students got out of their car and the two parties began trading words.

In response to countless requests, we are honored to announce a special engagement of

PT 109

CLIFF ROBERTSON

The wartime adventure of young John F. Kennedy

JACK L. WARNER presents BRYAN FOY · WARNER BROS. RICHARD L. BREEN · TECHNICOLOR · PANAVISION

CIVIC TODAY 7:00 9:20

Starlight DRIVE-IN

Tonight, Friday, Saturday—Time 8:00 p.m.

CARY GRANT \ DORIS DAY

Co-starring GIG YOUNG · AUDREY MEADOWS A UNIVERSAL-INTERNATIONAL RELEASE

CASTLE Theatre
Castlegar, B.C.
Tonight and Friday
7:00 p.m. and 9:00 p.m.
"WALL OF NOISE"
Suzanne Pleshette, Ty Hardin
CARTOON

DANCE
THE TYCONS
ARE COMING
SATURDAY
PLAYMOR

AUTO - VUE
DRIVE-IN — Trail, B.C.
Tonight and Friday
Time: 8:20 p.m.
"THE TARTARS"
Orson Welles, Victor Mature
Plus "Tarzan Goes to India"

Notre Dame University of Nelson

EVENING COURSES

CREDIT COURSES

Starts Sept. 15—Accounting III (Introductory) — Tuesday and Thursday—7:00-8:30 p.m.
Starts Sept. 24—Art 201 (Survey: Prehistoric to Modern Lecture Slide) — Thursday—7:00-9:00 p.m.
Starts Sept. 15—English 212 (Creative Writing) 1st Term Only — Tuesday and Thursday—7:00-8:30 p.m.
Starts Sept. 14—English 322 (Classics in Translation) 1st Term Only — Monday and Wednesday—7:00-8:30 p.m.
Starts Sept. 15—History 171 (Canadian) — Tuesday and Thursday—7:00-8:30 p.m.
Starts, Sept. 16—Math Education 201 (Math for Teachers) Wednesday and Friday—7:00-8:30 p.m.
Starts Sept. 21—Music 201 (Survey, History, Appreciation) — Monday—7:00-9:00 p.m.
Starts Sept. 16—Psychology 211 (Introduction) — Wednesday and Friday—7:00-8:30 p.m.
Starts Sept. 16—Psychology 361 (Industrial) — Wednesday and Friday—7:00-8:30 p.m.
Starts Sept. 15—Speech 201 (Elementary) 1st Term Only — Tuesday—7:00-9:00 p.m.

ALL COURSES ARE OPEN TO PUBLIC FOR CREDIT OR AUDIT

NON-CREDIT COURSES

LIVING ROOM LEARNING

Starts Oct. 1—Ideas in Context (Our Changing Society) North Shore — Thursday
Starts Sept. 29—Exploring the Universe (Man, Mind and Matter) — Tuesday
Starts Sept. 28—Essays of Our Time (Contemporary Issues and Viewpoints) — Monday
Starts Sept. 28—Shakespeare (Macbeth, Lear, Othello) — Monday
Starts Oct. 1—Recorder Instruction (Elementary) — Thursday

OTHER COURSES WILL BE OFFERED IF ENROLLMENT WARRANTS

For Further Information Tel: 352-2241 DEPARTMENT OF EXTENSION

Beautiful
SOLARAY
Heating Pads
2, 3, 4 and 5 Years Guarantee
$6.98 - $7.98
$8.98 - $9.98
SAMPLE'S
NELSON PHARMACY LTD.
"Your Fortress of Health"
639 Baker St. Nelson
Phone 352-2313

TV SERVICE
• Prompt
• Efficient
• Reasonable
• Loan TV Available
352-3355
VIDEO Electronics

BUY RIGHT BUY HOMELITE
THE DEPENDABLE CHAIN SAW
Get a free demonstration today
HOMELITE SALES & SERVICE
432 Stanley St. Ph. 352-5225

CHOQUETTE FUELS
PH. 352-7535
The Finest Stoker Coals
ORDER NOW!
Our Specialty — STOKER MIXES

Dry Skin Bath Oil
Perfume for the Bath
After Bath Cologne
Perfumed Bath Crystals
Bath Cubes — Bath Powder
$1 BON
For skin that's drying of Thirst.
Mayo Pharmacy Ltd.
Corner Baker and Ward Sts.
Ph. 352-2613 · Nelson, B.C.

BUY YOUR COAL NOW AT
QUEEN CITY FUEL
DIAL 352-5018 — NELSON

THE BIGGEST SELLERS TODAY
At Drug Stores all across Canada
For Fast Relief or Money Back

gray's
campus classics

campus chic, wool boucle suit with jewelry collar and slim skirt, in red, teal, brown and black $35.00

sports with a flair, wool duffel coat in college camel with coordinated stretchy slims.

duffel coat from $19.98
stretch slims 9.95

CHARGE ACCOUNTS INVITED

gray's
596 Baker St.
Phone 352-5742

Stock Quotations

The Daily News does not hold itself responsible in the event of an error in the following lists.

Closing prices supplied by Doherty, Roadhouse & McCuaig Bros., Trail, B.C.

TORONTO STOCKS

INDUSTRIALS		
Abitibi	15.12	15.37
Alberta Dist.	3.90	4.00
Algoma Steel	73.75	74.00
Alta. Gas Trunk	34.00	34.25
Aluminum	31.25	31.37
Argus	17.37	17.50
Argus C Pfd	13.62	13.75
Bank of Mont.	68.25	68.50
Bank of N. Scotia	76.75	77.00
Bathurst Power	22.12	22.50
Bell Telephone	57.25	57.37
B.A. Oil	35.25	35.37
B.C. Forest	30.50	30.62
B.C. Packers A	16.50	17.75
B.C. Telephone	66.50	67.00
Calgary Power	24.50	24.75
Can. & D. Sugar	24.50	25.00
Can. Cement	46.50	47.00
Can. Collieries	12.12	—
Can. Iron	39.25	39.50
Can. Breweries	10.87	11.25
Can. Canners	14.37	14.75
Can. Industries	20.37	20.50
Can. Imp. Bank	67.87	68.00
Can. Pacific Ry.	51.00	51.12
Chemcell	16.25	16.50
Col. Cellulose	10.37	11.00
C. Mining & S.	38.00	38.25
Cons. Paper	42.50	42.75
Cons. Gas	12.50	12.62
Crest. Timber	4.00	4.05
Dom. Bridge	20.50	20.75
Dist. Seagrams	61.37	61.50
Dom. Foundries	23.62	23.87
Dom. Stores	22.00	22.25
D. Tar & Chem.	23.00	23.25
Dom. Textiles	28.50	28.62
Eddy Match Co.	49.50	50.00
Eddy Paper	18.12	18.75
Falconbridge	75.50	75.87
Famous Players	19.62	19.87
Fanny Farmer	38.87	40.00
Ford Motor Co.	59.50	60.75
Ford of Canada	182.50	184.00
Gen. Steel Wares	15.00	15.50
Goodyear	158.00	160.00
Gt. Lakes Power	23.00	23.12
Home Oil A	17.75	18.00
Home Oil B	18.25	18.50
Hudson Bay Co	16.12	16.37
Ind. Acceptance	22.87	23.12
Imperial Oil	51.75	52.00
Intl. Minerals	76.50	77.50
Imp. Tobacco	1.36	1.37
Ind. Minerals	9.50	9.87
Inland Nat. Gas	8.62	8.75
Intl. Utilities	28.50	28.62
Int. Nickel	85.50	85.62
Interprov. Pipe	88.62	89.00
Interprov. Steel	3.30	3.45
Laurentide	16.75	16.87
Loblaw B	8.50	8.75
Massey Ferg.	29.37	29.50
MacM. Powell R.	32.50	32.62
Molson Brew. A	34.75	35.00
M. Locomotive	13.00	13.50
Moore Corp.	55.62	56.00
Noranda	46.87	47.00
Ogilvie Flour	14.50	14.87
Pacific Pete	12.62	12.75
Page Hersey	29.12	29.50
Power Corp.	12.87	13.00
Price Bros.	47.25	47.50
Que. Nat. Gas	10.50	10.62
Royal Bank	78.37	78.62
Rothmans	16.00	16.25
Salada Foods	12.25	12.50
Shell Oil	19.00	19.12
Simpsons	23.75	24.25
Southam	30.12	30.25
Steel of Canada	25.50	25.75
Traders Fin. A	13.75	13.87
Texaco	60.00	60.25
Trans Mtn. Pipe	20.00	20.12
Trans Can. Pipe	41.50	41.75
Union Gas of C.	24.25	24.50
Walker-Gooder.	35.87	36.12
Westcoast Trans.	17.25	17.50
Weston Geo. A	18.00	18.12
Woodwards A	25.50	26.50
Zenith Elect.	4.20	4.30
MINES AND OILS		
Advocate	6.40	6.45
Agnico	.65	.68
Aunor	3.65	3.70
Barnat	.73	.75
Bethlehem Cop.	7.30	7.40
Bibis	.25	.25½
Bralorne	3.95	4.00
Brunswick	11.37	11.50
Cons. Bellenko	.06½	.07
Calg. & Ed.	22.62	23.00
Campbell Chib	4.10	4.20
Can. Delhi	8.80	8.85
Can. Dyno	1.36	1.42
Campbell R.L.	15.50	16.00
Cariboo Gold	.65	.69
Cheskrik	.08½	.09½
Cassiar Asb.	11.87	12.00
Central Del Rio	8.40	8.45
Central Patricia	1.43	1.50
Charter Oil	1.80	1.85
Chimo	.79	.81
Coch Will	2.85	2.88
Coin Lake	.19½	.20
Cons. Halliwell	.29	.30
Cons. Mogul	3.60	3.65
Cons. Rambler	1.53	1.54
Conwest	5.50	5.55
Copper Corp.	.32	.33
Cowichan Cop.	.49	.50
Craigmont	16.12	16.25
Denison	17.00	17.25
Dickenson	4.70	4.90
Discovery Mines	3.45	3.55
East Malartic	1.75	1.98
East Sullivan	3.95	4.00
Fargo	3.00	3.10
Frobex	.85	.90
First Maritimes	2.40	2.43
Geco	.37½	.38
Giant Mascot	1.05	1.07
Giant Yel.	11.50	11.87
Granduc	6.25	6.35
Gunnar Mines	7.20	7.25
Highland Bell	6.80	7.00
Hollinger	26.50	26.75
Hudson Bay Mg	69.00	70.00
Hudson Bay Oil	16.00	16.12
Hydra Ex	.24½	.25
Iron Bay	.91	.95
Iso	1.70	1.75
Kerr Addison	7.00	7.05
Labrador	33.62	34.50
Lake Dufault	11.62	11.75
Leitch	4.35	4.40
Little Long Lac	1.76	1.80
Lorado	1.55	1.57
Madsen	2.05	2.07
Malartic	.67	.74
Mattagami Lake	15.25	15.37
McIntyre	57.00	57.50
McKenzie	.12	.12½
Midcon	.38	.40
National Pete	4.15	4.30
New Cont. Oils	.36	.38
New Hosco	2.97	2.98
Norlex	.14½	.15
Normetal	3.55	3.65
Northgate	4.90	4.95
Opemiska	8.40	8.45
Ormsby	.44	.45
Orchan	5.45	5.50
Petrol O & G	.57	.58
Pickle Crow	.52	.55
Peerless	.13	.13½
Pine Point	27.50	28.50
Place Gas	.62	.64
Placer	38.62	39.00
Patino	7.95	8.00
Preston	6.15	6.25
Provo	2.20	2.22
Quebec Lihtium	2.74	2.85
Quemont	9.55	9.60
Radiroe	.43	.45
Raglan	1.24	1.25
Rayrock	.92	.93
Reeves Mac	3.00	3.50
Rio Algom	10.00	10.25
San Antonio	27.50	28.00
Sarimco	.27	.28
Sheep Creek	1.42	1.45
Sherritt Gordon	4.35	4.40
Silver Standard	.76	.79
Siscoe	1.95	1.99
Steep Rock	5.40	5.55
Sullivan Con.	2.70	2.75
Teck Corp.	5.20	5.35
Temagami	1.09	1.10
Torbrit	.65	.68
Triad Oil	2.43	2.44
Tribag	1.78	1.80
Union Oil	15.25	15.50
United Keno	7.70	7.75
Upper Canada	1.15	1.16
Violamac	2.80	2.85
Virginia Mines	.05	.06
Western Mines	4.70	4.80
Wright Harg.	.70	.73
Wilroy	1.57	1.58

Vancouver Stocks

INDUSTRIALS		
Burrard Mort	—	5.00
Growers A	5.25	5.62
Growers B	5.25	5.37
Sun Pub. A	19.87	20.25
Sun Pub. B	20.50	21.00
Int. Brew. B	8.00	8.25
MINES AND OILS		
Ace Mining	.81	.83
Blue Star	.17	.18
Canam Cop.	.14	.14½
Buttle Lake	.63	.64
Crown Silver	.12	.13
Dolly Varden	.84	.85
Endako	9.00	—
Huestis	.34	.36
Jericho	.32	.33
Kamloops	.31	.32
Lytton Mines	.26	.27
Magnum	.25	.26
Mt. Washington	.70	.72
New Ainsworth	.10	.10½
Ottawa Silver	.15	.16
Peace River Pete	.35	.36
Pend Oreille	4.10	4.25
Silver Ridge	.08	—
Skeena Silver	.15	.18
Trojan	.17	.18
Torwest	.61	.62
Van Tor Oil	.03½	.05
Western Expl.	.13	.14½
Utica Mines	1.60	1.61
FUNDS		
All. Can. Com.	6.10	6.69
All. Can. Div.	8.20	8.99
Amer. Growth	10.39	11.36
Can. Inv. Fund	4.03	4.42
Common. Int.	10.46	11.46
Div. Inc. B	5.74	6.30
First Oil & Gas	5.44	5.95
Investors Growth	8.17	8.89
Inv. Mutual	14.54	15.81
Leverage	9.14	10.02
Mutual Accum.	4.73	5.17
Mutual Bond	7.97	8.35
Mutual Inc.	6.30	6.89
Trans Canada C	7.76	8.53
Grouped Income	4.23	4.62
United Acc.	8.06	8.81

Castlegar Hospital Deficit $9862 for First Seven Months

CASTLEGAR — The deficit of the Castlegar hospital for the seven months ending July 31 was $9862, it was learned at the hospital's recent board of management meeting.

Hospital administrator Angus Haines said that the board submitted a "rock bottom budget" to B.C. Hospital Insurance Services for this year's operation of the hospital but that BCHIS reduced the budget yet further.

Most of the deficit has been run up in salaries. BCHIS did not recognize the full amount of staff which the board requested for running the hospital for 1964.

Because of the dificit, additional economies were put into practice at the hospital during August. These included a cut back of four practical nurses and aides in the nursing department.

Mr. Haines said the changes were made "so as to have minimum effect on care provided in the hospital" while the medical staff has offered its co-operation "in any necessary economy measures."

Mr. Haines and hospital board chairman L. V. Campbell are scheduled to discuss the hospital's finances along with expansion plans with BCHIS officials at the Western Canada Hospitals Institute being held this week in Vancouver.

Bludoff Rites Held at Creston

CRESTON — Funeral rites were held for Peter Phillip Bludoff, who died at the age of 36 at Creston Valley Hospital.

Born in Langham, Sask., July 9, 1928, Mr. Bludoff was raised on a farm and remained at this occupation in the district there after completing his education. He arrived in Creston in 1950 to work on the Creston Flats. In 1952 he learned the mechanic's trade at Nelson and following this, worked with the Saskatchewan Department of Highways in the Saskatoon division, the last three years as crew foreman. In 1961, he went to Canyon to operate the farm his father had lived on since 1947.

He was an ardent hockey and baseball fan and enjoyed fishing, curling and golfing.

He was predeceased by a younger brother, John, at Langham in 1943.

Surviving are his parents, Mr. and Mrs. P. J. Bludoff at Creston, a brother, Fred, at Erickson; four sisters, Mrs. F. Nemanishen of Creston; (Susan); Mrs. Alex Semenoff (Anne) of Pincher Creek; Mrs. Nellie Ewashen of Creston and Miss Hazel Bludoff of Creston.

The rites were conducted by members of the Doukhobor faith and pallbearers were W. Zarchukoff, H. Fofonoff, P. W. A. Wishlow, F. Nichwolodoff, M. Chernoff and J. Shukin.

Interment was in Forest Lawn cemetary. Many friends from Saskatchewan, Alberta and the West Kootenay attended the funeral service.

ANTS ANCIENT

Ants, with their great physical capacities and complex societies, have existed on earth for more than 70,000,000 years.

Christ Church Rector's First Canadian Post

CRANBROOK — Rev. John Farquhar arrived from Toronto last week to become permanent rector of the Anglican Christ Church parish of which Rev. Bruce Howse was temporary rector over the summer months. Mrs. Farquhar and their three small daughters accompanied him and they have established their home in the rectory.

This is Mr. Farquhar's first Canadian parish, though he was born and grew up in Manitoulin Island, and graduated from the University of Toronto.

He received his master's degree in political science there in 1954, following five years work with the Student Christian movement, then completed his studies in theology.

He was ordained priest in the Anglican Church in India following lay training in 1958 and served as rector in Barrackpore Diocese in India until returning to Canada with his family early this year.

Their marriage took place at Edmonton, where Mrs. Farquhar grew up.

INFORMATION CENTRE OPENED BY B.C. HYDRO

CASTLEGAR — A B.C. Hydro information office has opened at Castlegar, with Wednesday its first day in operation.

It will be opened only on Wednesdays and Hydro information officer Bert Watson of Nakusp will be on hand to answer inquiries and to see that specific questions and complaints of residents affected by the Arrow project are directed to the appropriate person in Hydro's Vancouver head office for prompt action.

MORE DISTRICT NEWS ON P. 7

Kinette Float Wins Top Prize in Rossland Parade

ROSSLAND—Even the Beatles had a place in the Rossland Labor Day parade, which started off the annual celebrations Monday. Many organizations had entries in the parade.

The day's program included sports, a midway and a horseshoe tournament, ending with a dance at night in the Mine Mill Hall. Baseball games were cancelled because of rain.

Many festive floats were entered in the parade, with the Kinette Sno-Sho float winning a first for the best entry, the Orwell Hotel "bar-room scene," second, and the colorful and noisy Beatle float, third.

The Kinsmen Club won the special prize for the novelty float with their "first topless, last bottomless" float. The best-dressed car award went to the gaily-decorated float entered by the Odd Fellow and Rebekah lodges of the city. Mr. and Mrs. H. Guttormsen of Rossland received the prize for the best-dressed horsemen.

Of special interest to the many people who lined the streets to watch the parade was a car sponsored by Rossland's Museum Society. The car displayed a diagram of the proposed museum on the back and a model of the building on the top.

Following the floats were the children who were dressed in a variety of colorful and amusing costumes. This part of the parade was followed by a section of decorated bicycles.

Rousing band music in the parade was supplied by the Trail Maple Leaf Band and a portion of the Secondary School Band and City Band. The bands also played at the park during the morning.

Prizes were awarded at Jubilee Park.

Children's races, broad-jumping and high-jumping started at 11:00. At the same time the midway opened and many turned out to test their skills at the various games.

KIMBERLEY BINGOS SHOW WIDE BENEFITS

KIMBERLEY—At last week's Kimberley Elks Bingo a cheque for $100 was presented to Mrs. H. Aitchison, president of the Kimberley Branch of the Kootenay Society for Handicapped Children for the Dr. Endicott Home.

Since the Elks started this weekly bingo just 18 months ago, the following projects have been undertaken — purchase of Little League baseball uniforms, Bantam Hockey uniformis, Royalite basketball team uniforms, placing of a TV in Kimberley and District Hospital for ambulatory patients, a $100 donation to Kimberley's Pinewood School for Handicapped Children in addition to the $100 just given to the Dr. Endicott Home.

These games will continue, with some organization benefitting approximately every two weeks.

One in 20 North Americans suffer from hay fever to some degree.

CASTLEGAR RATEPAYERS TO VOTE ON BYLAW

CASTLEGAR—Castlegar ratepayers will vote on a $108,000 water bylaw September 17.

Municipal clerk Joe Logelin was named returning officer for the vote at the recent village commission meeting.

Fire Chief Ed Lewis will be asked by the commission to join the specail committee dealing with presentation of the bylaw.

Hospital Expansion Plans at BCHIS Office

CASTLEGAR — A written program for proposed expansion of the Castlegar hospital has been submitted to B.C. Hospital Insurance Services in Victoria by the hospital's board of management.

Both vertical and horizontal expansion of the hospital are being considered and the board is awaiting BCHIS's opinion on the program before authorizing the drawing up of sketches of the proposed expansion.

At its meeting recently, the board learned through Village of Castlegar representative Mrs. Clara Saunders that Castlegar council is prepared to give any assistance it can to the board with regard to the building project.

Board members have already met with B.C. Hydro officials to determine what can be expected in the way of a labor force on the Arrow dam here and what effect this will possibly have on hospital facilities. Hydro personnel are also to meet with BCHIS officials on the same matter.

Back-To-School Values at Overwaitea — Thurs., Fri., Saturday

Quality Meats

WE GUARANTEE THEM . . . OR MONEY CHEERFULLY REFUNDED.

Slab Bacon By the Piece. Lb. 39c

FULLY COOKED Picnics Shankless. Lb. 45c

Veal Roasts Boneless. Lb. 45c

Garden Fresh Produce

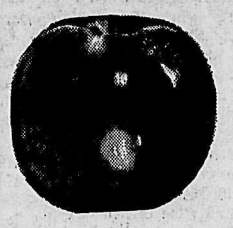

Apples Rob Roy. 4-lb. cello. 49c

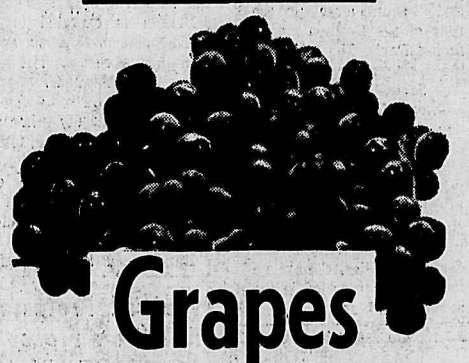

Grapes U.S. Concord. 5-lb. basket. 99c

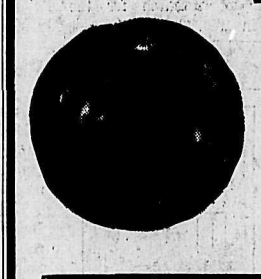

Tomatoes Fresh U.S. 2 Lbs. 49c

Potatoes Local. Red. 50 lbs. $1.79

Sugar B.C. White. 10 LBS $1.09

Margarine Parkay. 2 lb. block 49c

Coffee Nabob. Regular or fine. Lb. 79c

L'il Abner.

Fruit Drinks Grape, Orange, Apple. 48 oz. Ea. Only 29c

Macaroni Dinners Catelli. Pkg. 10c

Surf Giant size. Soap powder. Each 69c

Detergent French Maid. 24 oz. Each 49c

Cake Mixes Robin Hood Pouch Pak. 4 FOR 69c

Foil Wrap Stuart House. 18-inch. Pkg. 59c

Dog Food Tops. 15 oz. tins. 10 FOR 89c

OVERWAITEA FOODS 1915-1964

We Reserve the Right to Limit Quantities.

Nelson Daily News

Established April 22 1902 — Nelson, B. C.

Published by the NEWS PUBLISHING COMPANY LIMITED, 266 Baker Street, Nelson, British Columbia, mornings except Sundays and holidays in the centre of the Kootenays with the largest daily circulation in the Interior of B.C.

Authorized as Second Class Mail, Post Office Department, Ottawa, and for Payment of Postage in Cash.

MEMBER OF THE CANADIAN PRESS

MEMBER OF THE CANADIAN DAILY NEWSPAPER PUBLISHERS ASSOCIATION

MEMBER OF THE AUDIT BUREAU OF CIRCULATIONS

The Canadian Press is exclusively entitled to the use for republication of all news dispatches credited to it or to The Associated Press or Reuters in this paper and also the local news published herein.

Thursday, September 10, 1964

Commonwealth Day

Canada may yet celebrate Commonwealth Day as a public holiday each May 24, as a result of a private member's bill to be introduced in the House of Commons by Dr. P. B. Rynard, MP.

Dr. Rynard suggests that we rename Victoria Day as Commonwealth Day. Dr. Rynard's proposal is that Commonwealth Day should be celebrated to acknowledge our link with other Commonwealth countries and also pay respect to the Queen.

This would be a welcome and useful change in the celebration of a traditional holiday which has become something of an anachronism, because it honors a dead monarch when we should be honoring our present Queen.

Victoria Day has become devoid of any meaning, and surely it would be to our advantage to transform it into a day full of meaning? Today the Commonwealth is beset with a multitude of inter-racial problems and even if we, for one day, honored this voluntary association of nations it would be to our advantage. Our Commonwealth is the nearest approach to a real "Family of Nations."

This Commonwealth of ours is full of anomalies, republics which have a president but honor their Queen. It is surprising how such a conglomeration of countries has survived time and errors. So rare and treasured have our memories become that it behooves Canada as the prime dominion to institute the means of commemorating the Commonwealth by the institution of Commonwealth Day.

It is to be hoped that Dr. Rynard's private member's bill will receive the wholehearted support of Parliament when the bill is introduced.

Politicians' Palaver

It amuses the boys, doesn't do any harm, and gives them something to do to keep out of trouble, but more nonsense is being tossed around among our heads of state in Canada than has been heard in many a day.

Take the childish argument whether to call the first ministers of the provinces "premiers" or "prime ministers."

In the formal listing of provincial ministers only Mr. Robarts and Mr. Lesage are designated prime ministers. Why they should be so exalted no one knows. Mr. Bennett of British Columbia has been making a valiant effort to vault into this exalted rank without success.

What is the difference? Premier comes from the Latin "primus," meaning first in position or rank. The Oxford Dictionary makes it synonymous with Prime Minister — "The first Minister of the Crown, in Britain the Prime Minister." Prime Minister has, however, been defined by statute as the minister of "the King's Privy Council holding the recognized position of First Minister." The French quite corectrly list all of them as "premier ministers."

Another conversational piece for the silly season is the power to change the Constitution or amend the British North America Act.

The Statute of Westminster passed in 1931 by the British Parliament (section 4) took away the right of the British Parliament to pass any law applicable to Canada, but did retain the power to amend the Constitution.

Mr. John Fenston, a prominent lawyer and constitutional authority, one of the few members of the Bar in all three provinces of Saskatchewan, Ontario, and Quebec, has pointed out that a 1949 amendment to the BNA Act, passed by majority vote and subsequently ratified by the Imperial Parliament, gave the Canadian Government sovereign power to amend its constitution. As Mr. Lapointe described it at the time, a mere majority vote could abolish the use of French or English as official languages. It could abolish separate schools or establish a state church, and no Bill of Rights could be protected against repeal. He maintained that the only safeguard against such arbitrary power lay in the Canadian character.

All authorities on the Canadian Constitution contend that it is the easiest to change of any Constitution, even when amendments do go through the British Parliament which they do not need to do. Prime Minister Mackenzie King pointed out that the situation was only tolerable while approval was automatic on the part of the British Parliament, which it is.

All this talk about changing the constitution is, as Mr. Fenston shrewdly suggests, mere political expediency. The fact is that the BNA Act is most deficient in any case and the Premiers (or Prime Ministers) are getting ready to write a new and real constitution. All the talk is a smokescreen to keep the electors quiet. — *Lethbridge Herald.*

Service Overseas

Twenty-nine Canadian university students are in Vancouver preparing for service overseas. Many thousands have done so in the necessities of war; these go in the cause of peace. They are among the 334 who have been assigned for duty in the last four years with the Canadian University Service Overseas.

Their duties will range from school teaching, to field work in agriculture, to nursing in a leprosy hospital.

The CUSO is a small but valiant army. Its annual budget is less than $200,000, from voluntary contributions, which provides orientation courses, medical insurance and a small allowance for resettlement in Canada on its members' return. The government assists with transportation. The host nations provide pay, but on a scale much below what these young graduates could hope to earn at home.

Of the present trainees, the majority go to India and Malaysia.

There is no doubt the CUSO members sent overseas come from the best of our younger generation. They must be idealists to volunteer and they are rigorously screened for personality and qualification by both the organization itself and the host country.

No matter what they achieve abroad — and their record in underdeveloped nations has so far been impressive — it is possible their most valuable contribution will be made at home when they return. Canadians are generally far too unaware of the basic facts of existence in other lands.

Our CUSO students come back as missionaries to us.

But it seems a shame that a rich and comfortable nation like Canada cannot play a larger part in this promising drive toward world service and understanding.

Fewer than 100 of our students sent abroad in this cause each year is a pitiful contribution when measured against the lip service we pay to the ideal.—*Vancouver Sun.*

Canada Called On To Modify Anti-Dumping Legislation

By HAROLD MORRISON

LONDON (CP) — Edward Heath, Britain's trade chief, Wednesday called on Canada to modify its anti-dumping laws on imports from the United Kingdom.

"I hope that the Canadian government will be able to find a way of helping us on this as soon as possible," Heath said in a luncheon speech before the Canadian Chamber of Commerce in Great Britain.

In urging some modifications on the part of Canada's import policy, Heath advocated a broad, multilateral concept of world trade for the Commonwealth, rather than mere concentration on special concessions within the Commonwealth family.

Attempts to increase Commonwealth tariff preferences would be impracticable, he said.

"Neither Britain nor the overseas Commonwealth countries would profit from such attempts to narrow the flow of trade."

Faced with the prosect that Britain's export drive may sag a bit this year and that the British international payments deficit may be heavy, Heath said the Conservative government is determined to keep the trade channels open.

"We are determined to create a more competitive economy in which free enterprise can flourish," he said.

While trade within the commonwealth was a great source of strength and prosperity, "we are not, and cannot be a self-contained trading group."

Britain could not provide a sufficiently large market to absorb all the exports that the Commonwealth countries could produce. Heath said he recognized that in order to sell to the world, Commonwealth countries had to buy from the world.

In touching on Canada's anti-dumping policies, Heath had in mind the complaints of British industry that they could sell more to Canada if Canada would ease restrictions on imports.

The Canadian anti-dumping laws are designed to protect Canadian industry against low-priced competing imports. If the import product comes in at what is considered less than the prevailing price in the home market, the Canadian government can impose an extra duty to increase the price of the imports.

British industry has complained that the Canadian government doesn't wait until Canadian industry is hurt but automatically slaps on the anti-dumping duty on low-priced imports.

Last July, Canadian Finance Minister Walter Gordon promised Britain sympathetic consideration of the anti-dumping complaints, indicating that changes may be made as part of the world tariff negotiations in Geneva.

However, this has not satisfied British industry. The Federation of British Industries has stated that it may be some years before tariff negotiations bear fruit. Canada was merely promising "jam tomorrow" when British industry needed help today.

Shastri Hold on Indian Leadership in Jeopardy

By CONRAD FINK

NEW DELHI (AP) — Prime Minister Shastri is in deep political trouble just three months after assuming the leadership of India.

The country's stability will depend on how well this shy, unassuming man fights back against opponents and how well he handles a food crisis affecting millions.

Shastri's prestige and position within his own ruling Congress party took its heaviest blow Tuesday.

The party's state government in the southern Communist bastion of Kerala collapsed on a no-confidence motion. Fifteen party members voted with the Communists to force the motion through the state legislature.

In New Delhi, a united front of Communists, Socialists and right-wing Hindus stepped up their attack on Shastri's food policies. Parliament will vote later this week on a motion of no confidence against the prime minister.

The Congress party's big majority assures the defeat of the motion. But Congress party members themselves were voicing some of the harshest criticism hurled at Shastri.

GRAIN RESERVES GONE

Congress member A. C. Guha of West Bengal said the reserves of food grains are gone and the food situation is the worst since the great Bengal famine killed millions in 1943.

Although other congressmen joined in the attack, there was no sign of the mass defection that enabled the Communists to win their decisive victory in the Kerala legislature.

However, the prime minister's opponents in the party hierarchy are grumbling that he is not tough enough to control the situation. This was the main argument of right-winger Morarji Desai when he contested the selection of Shastri as the late prime minister Nehru's successor.

Desai, known for his toughness, is once again being mentioned as the man to take over.

The dissension within the party has enormous implications in India.

The Congress long has been the chief national instrument with which the government has held together the nation's many language and racial groups.

There is other turmoil.

REDS STALK OUT

Communists stalked out of the Uttar Pradesh legislature during an argument over charges of election irregularities that have thrown the Congress machine into an uproar.

The governor of Orissa state tendered his resignation to take responsibility for invasion of the legislature by students throwing rocks.

Food demonstrations continued throughout India. Rival groups of Kashmiri nationalists brawled in the streets of Srinagar.

Much of northern India is covered by the worst floods in 40 years.

Sources close to Shastri say he is planning stern action.

By the end of the week he is expected to dissolve the Kerala legislature and set up a state government controlled by New Delhi. It will serve until elections, now scheduled for early next year. The Communists are expected to retaliate with demonstrations.

The Congress party also may deny party office, and sponsorship in the next elections, to the 15 members who voted with the opposition in Kerala.

Aged, Ailing Sailor-Explorer Makes Landfall in Australia

BRISBANE (Reuters) — William Willis, 71-year-old American sailor-explorer, Wednesday completed a 10,000-mile drift across the Pacific Ocean to Australia single-handed.

He beached his raft Age Unlimited near Tully, 1,149 miles north of Brisbane, this morning after he was forced to the coast by a severe back injury and rough seas.

Willis was on the last leg of a trans-Pacific drift, from Samoa to Brisbane. His raft was flying a distress flag.

From the Tully police station Wednesday, Willi said he "came in on my last set of nerves."

The actual point of landing was among mangroves between the mouths of the Tully and Murray Rivers, about 10 miles southeast of the main Tully township.

He was spotted this afternoon by a Tully school teacher, Hank Penning, who lives at the mouth of the Tully River..

Willis said his voyage, which began in Peru in July, 1963, almost ended in disaster.

WRENCHED HIS BACK

He said Willis wrenched his back during the final stage of his epic voyage and was paralysed below the hips for six days.

Willis left Calao, Peru, July 4 last year, heading for Australia, and reached Samoa 7,450 miles away 128 days later.

Mechanical troubles delayed his departure from Samoa to Australia until June 25 last.

In 1954, the former Alaskan gold prospector, amateur poet and author, sailed another raft made chiefly of balsa wood from Lima, Peru, to Samoa, 6,750 miles in 115 days.

Age Unlimited is of steel and cork construction.

In his two great voyages, Willis each time covered a distance more than 2,000 miles greater than that achieved by the famous Norwegian Kon-tiki raft expedition in the Pacific.

Today In History

By THE CANADIAN PRESS

William I of England, also known as William the Conqueror, died 877 years ago today — in 1007 — at Rouen, France. A pious man in a profligate age, William was the first man to unite England under one leader and all resistance to his rule ended four years after his initial landing in 1066. Although the illegitimate son of Robert the Devil, Duke of Normandy, he was related to Edward the Confessor, a southern English king, and by marriage later to a descendant of Alfred the Great. He was the last man successfully to invade the British Isles and did so with the approval of Pope Alexander II.

1850—California attained statehood.

1860 — The Canadian steamship Lady Elgin and the schooner Augusta collided in lake Michigan with the loss of 330 lives.

First World War

Fifty years ago today, in 1914, British troops crossed the River Marne in France and began attacking the rear of the German armies facing Paris. The retreat of the German armies began.

Second World War

Twenty-five years ago today, in 1939, French troops claimed they had occupied and were holding 200 square miles of German territory in the Saar. Berlin proclaimed the re-establishment of Germany's 1914 eastern frontier. German troops were reported in the suburbs of Warsaw.

The best insurance aginst natural disaster is an active Civil Defence Organization. If you are not already a member join now and take advantage of fall and winter training.

Security Council Asked To Censure Agression

UNITED NATIONS (AP)— Malaysia sought support Wednesday for a Security Council condemnation of Indonesia for landing paratroopers on her soil, but any condemnation was expected to run into a Soviet veto.

The 11-nation council was to meet this afternoon to hear Malaysia's charges that Indonesia committed aggression with an air drop near the Malay Peninsula town of Labis last Wednesday.

Dispatches from Labis estimated that 50 paratroopers were landed. Five have been killed, 11 captured, and 700 to 800 British Gurkha troops are combing the countryside for the remainder, said to have split up into twos and threes.

Informed sources said Malaysia wants the council to condemn Indonesia and call upon President Sukarno's regime to refrain from any such action in the future.

Britain is expected to give full support to Malaysia and to introduce a resolution if asked to by the Malaysians.

SMASHES PLOT

Malaysia's deputy prime minister, Tun Abdul Razak, told reporters in Singapore that an Indonesian plot to incite communal violence in that city has been smashed and most of the ringleaders arrested.

Razak said those picked up were Indonesian agents "responsible for all the present troubles." In fighting between Chinese and Malays there since Friday, at least 13 persons have been killed and 108 injured.

Britain flew about 500 reinforcements from its Rhine Army in West Germany to Singapore to help deal with the deteriorating situation between Indonesia and Malaysia. They were to begin arriving Wednesday night.

Prime Minister Keith J. Holyoake of New Zealand said Tuesday his government would give Malaysia full assistance in combatting Indonesian infiltrators. A battalion of New Zealand troops is scouring the coastal region of Pontian for remnants of an Indonesian band that landed on the Malayan mainland Aug. 17.

Intelligence sources in Pontian said 14 of the band have been killed and at least 47 captured, but it was estimated that 38 are still at large.

Harvard Professor In Simon Fraser

TORONTO (CP)—Dr. A. R. MacKinnon, visiting professor at Harvard University while on leave from the Toronto Board of Education, has resigned to join the faculty of the New Simon Fraser University in Vancouver.

William Stainsby, board of education chairman, made the announcement Tuesday.

Dr. MacKinnon was appointed director of research for the board in 1959.

Miners Killed By Rock Fall

MERRITT (CP) — RCMP today identified an Ontario miner and one from British Columbia as the victims who were killed Tuesday in a rockfall in a tunnel of the Craigmont Mine near this B.C. Interior community.

Dead are Terry MacAuley of Kirkland Lake, Ont., and William Hendsbee, 30, of Lower Nicola, B.C. MacAuley was single but Hendsbee was the father of two small children.

Authorities said the miners were working alone at the 7,000-foot level when two tons of rock fell on them from the roof of the tunnel. They were removing roof rock when the fall occurred.

An inquest has been ordered.

Phillipines Lashed By Typhoon Sally

MANILA (AP) — Typhoon Sally lashed the northern Philippines Wednesday with winds up to 200 miles an hour.

The typhoon cut through the Babuyan Channel north of Luzon Island on its way into the South China Sea. There were no immediate reports of damage from the isolated area.

Sally's fringe winds struck south Formosa, but no damage or casualties were reported.

Refugees from Red China reported in the Portuguese mainland colony of Macao that Typhoon Ruby killed more than 20 persons and injured 100 others in Communist country inland from Macao.

The refugees said the storm, which swept Red China's Pearl River delta Saturday, also caused severe flooding in many parts of Kwangtung province.

Ruby killed 41 persons and injured 300 in the British colony of Hong Kong.

HUBERT

"I've been getting home at 6:36 for the past nine years—where's my dinner?"

Canada Could Fall Apart Says British Newspaper

LONDON (CP)—The Guardian says the French-Canadian separatist movement is winning more support among students and white-collar workers than among other sections of the population.

The newspaper says in an editorial:

"The future will depend on whether the various separatist groups can reconcile their differences, and win the support of the more traditional Quebec nationalists — the middle group which now seems politically undecided.

"It will also depend on whether English-speaking Canadians can revise their attitudes, which have often been marked with the contempt of the better-off for poorer minorities. . . .

"French-Canadians will not drop their claim to a separate identity. They are a nation within a nation, in Quebec at least. . . .

"If Quebec were to secede, the Maritime provinces would have no alternative but to apply to join the United States. The rest of Canada might then fall apart.

"The alarming thing is that many people in Quebec are not worried about this. French-Canadians may work out a solution themselves. The present Quebec Liberal regime is committed to maintaining Confederation. They must hope to make life more prosperous for the dissidents, and that violent acts of extremists will alienate the peace-loving majority."

Situation Eases In Cypriot Fracas

ATHENS (Reuters) — A government spokesman said Wednesday it was obvious from a speech by Turkish Premier Ismet Inonu that "the danger of war between Greece and Turkey has passed."

Inonu told the Turkish national assembly in Ankara Tuesday night they should make all the efforts they could not to give occasion for any situation of war between Turkey and Greece.

The Greek spokesman said "it is clear that a spirit of detente is now prevailing in Turkey where it has been understood that the solution of the Cyprus problem should be pursued through peaceful means."

A Turkish military unit will leave for Cyprus toward the end of this month at the latest to replace other troops due to return to Turkey in rotation, Turkish foreign ministry spokesman Ismail Soysal said in Ankara.

About 250 of the 650-man Turkish army contingent stationed in Cyprus were due to be relieved at the end of last month.

Their replacement was postponed after the Cyprus government refused to allow the entry of new troops.

Skipper Recounts Stormy Voyage

VANCOUVER (CP)—A writ seeking back wages was slapped on a battered ship and its owners here Tuesday, providing the final chapter in a sea saga that began with an attempt to conquer the Northwest Passage.

Capt. Richard Alexander and his crew obtained the writ against Northland Shipping (1962) Company, owners of the Northland Princess, three days after she limped back into the harbor without getting within hundreds of miles of the passage.

"We were told by the North-West Passage Company from Ottawa that our cheques would be here on arrival of the ship," said Capt. Alexander. "The cheques were not here so our only recourse was to 'plaster' the ship."

Capt. Harry Terry, president of Northland Shipping, said he was surprised at the action since his company had loaned the ship without charge to the promoters of the expedition, North-West Passage Company. The company is headed by Scott Alexander, brother of the captain.

Capt. Alexander told reporters mechanical failures forced the 105-foot Northern Princess to return here Sunday after surviving storms that sank seven fishing boats and drowned 11 men off Kodiak, Alaska.

The Northland Princess left here July 17 and reached only the Gulf of Alaska, hundreds of miles from the entrance to the Northwest Passage.

She was hit by some of the worst weather seen in the North in 50 years. For three weeks the converted sub chaser was pounded by storms.

Most of the time she suffered chronic engine failure. Other times her whole communication and navigation systems were knocked out by walls of water that crashed into the pilot house and short-circuited the electrical system.

On top of these problems, water was accidentally poured into the diesel fuel tanks in Kodiak, four engineers quit, the ship grounded twice and a transistor radio used in conjunction with a magnetic compass was stolen.

"We wanted to prove that the vast mineral wealth of the North could be brought out by using tugs and barges in the arctic," said Scott Alexander.

Night Traffic Court Opens

VANCOUVER (CP)—With a quotation from Shakespeare, Magistrate Andrew Johnson opened the first session of a night traffic court in British Columbia Tuesday night.

Hoping that "mercy that falleth as the gentle dew from heaven" might be appropriately dispensed, Magistrate Johnson began listening to 16 cases.

Fourteen pleaded their own case. Only three won dismissals. The others were fined a total of $190.

Estimated cost of holding the court session was $110 plus wages of policemen who appeared as witnesses.

Robert James, charged with speeding, was the most personable defendant to appear during the night, commented the magistrate.

When asked to plead on the charge that he drove at 48 miles an hour, James said he had a faulty speedometer. On top of that, he said, he later took the speedometer out of his car to get it fixed and two nights later was given another speeding ticket while he had no speedometer in the car.

Guilty, said the magistrate. Thank you, replied James.

The court, established as a six-month experiment, was recessed.

Word of Life

But thou, O Lord, are a God full of compassion, and gracious, long suffering and plenteous in mercy and truth. — Psalm 86:15.

Goldwater-Millar Needle Republicans

WASHINGTON (AP) — Republican presidential nominee Barry Goldwater and his running mate, Representative William E. Miller, are firing away at the Democrats from opposite sides of the continent.

Goldwater moved north through California Wednesday after telling a cheering crowd of more than 53,000 in Los Angeles that the Johnson administration's tax cut—which he voted against—was "impulsive, massive politically motivated . . . gimmickery."

The Arizona senator offered his own plan to slash corporate and personal income taxes by 25 per cent during the next five years. He said a Republican administration could balance the budget, cut taxes and reduce the national debt.

Miller, setting out on a three-day campaign swing, told a press conference in Bangor, Me., Tuesday night he will continue to discuss Democratic vice-presidential nominee Hubert Humphrey's connection with Americans for Democratic Action.

During several weekend speeches, Miller characterized the ADA, which backs what it considers liberal causes, as a "radical leftist organization." Humphrey was one of ADA's founders and has also served as chairman and vice-chairman.

Nelson Man Wed at Castlegar Ceremony of Wide Interest Here

CASTLEGAR — St. David's Church, Castlegar, was the setting for the recent ceremony at which Millicent Anne Dvorak and Mr. George Robert Lee Brown exchanged marriage vows before Rev. T. Wilding.

The bride is the youngest daughter of Mr. and Mrs. John Dvorak of Castlegar and the bridegroom is the son of Mr. and Mrs. Norman Brown of Nelson.

Bouquets of gladioli graced the altar, while guest pews were marked with white satin bows. Mrs. K. Muirhead presided at the organ.

The radiant bride entered the church with her father who gave her in marriage.

Her lovely floor-length gown was of white silk organza over crystal peau satin, trimmed with alencon lace appliques, high scalloped neckline, lily point sleeves and bouffant skirt. Her waist-length illusion veil was held in place with a crown of feathered nylon petals with white tulle flowers and seed pearls. White satin shoes completed her ensemble. She carried a cascade bouquet of red roses and carnations.

Bridal attendants were Mrs. Mary Dosenberger, matron of honor and sister of the bride, Mrs. Dorothy Dvorak and Miss Josephine McMullin. All wore identical styled gowns of yellow nylon over taffeta, short lace jackets and yellow flower whimsy hats with white accessories. They carried bouquets of yellow 'mums and white carnations.

The groom was attended by Mr. George Mathieu of Nelson and ushering duties were shared by Mr. John Dvorak and Mr. Nicky Dosenberger of Procter.

For her daughter's wedding, Mrs. Dvorak chose a pink silk shantung jacket dress with pink hat and white accessories and corsage of yellow tea roses. The groom's mother chose a rose beige lace jacket dress and beige hat with white accessories and corsage of red tea roses.

A reception was held in the Twin Rivers Hall at Castlegar. The bride's table was covered with a white linen cloth with lace overlay, centred with a three-tiered wedding cake embedded in white tulle and flanked by slender tapers in glass holders. Summer flowers in low vases added to the table decor. Master of ceremonies was Mr. J. Buchanan, who proposed toasts to the bride and bridesmaids. Following the reception, a dance was enjoyed.

Telegrams of good wishes were received from Vancouver, Calgary and Nelson.

For a wedding trip to Vancouver, Banff and Fairmont, the bride changed into a pink linen dress with matching coat, pink feather hat accented by white accessories and corsage of white carnations.

Out of town guests were Mr. and Mrs. H. W. Garner of Edmonton, Alberta; Mr. and Mrs. J. Buchanan, Walla Walla, Washington; from Fernie, Mr. and Mrs. R. Larner, Mr. and Mrs. R. Gittins, Mr. and Mrs. J. Polacik, Mr. and Mrs. F. Dvorak and Debbie, Miss Elizabeth Dvorak and Mr. Wenzal Dvorak; from Cranbrook, Mr. and Mrs. J. Allan, Mr. and Mrs. B. Allison and Mr. Nelson Merriam; from Kimberley, Mr. and Mrs. C. McColl and Mrs. E. Brown; from Nelson, Mr. and Mrs. R. E. Brown and David, Miss Heather Kitto, Mrs. J. Bowker, Mr. and Mrs. M. Daniels, Mr. and Mrs. C. W. Harper, Mr. and Mrs. G. F. Hartridge and family, Mr. and Mrs. H. Kidd and Mrs. Elliot; Mr. and Mrs. T. Lund of Salmo; from Sunshine Bay, Mr. and Mrs. N. Dosenberger, Miss Elaine Dosenberger, Mrs. Ed Sikula and Mr. and Mrs. J. McMullin.

MR. AND MRS. GEORGE ROBERT LEE BROWN
—Photo by Pettit Studio of Castlegar.

Procter Notes

PROCTER — Mr. and Mrs. Frank Mathews of Procter have recently returned to their home here after spending a week's holiday in Missoula, Montana. Mrs. Mathews' sister, Mrs. C. E. Woodgerd, returned to their home here with them. They have had as their guests for a week Mr. and Mrs. Walter Dempsey of Missoula, who have now left to return to their home there. Mrs. Woodgerd returned to her home in Missoula with them.

Mr. and Mrs. Jess Grover and son Ken of Santa Cruz, Calif., were overnight guests at the home of Mr. and Mrs. Frank Mathews of Procter. They left to visit Lake Louise, Banff, and will return home via the Rogers Pass and the Okanagan.

Mr. and Mrs. Don White and children, Kyle, Karen and Kathleen of Kaslo, recently spent a short holiday at the home of Mrs. White's parents, Mr. and Mrs. Frank Mathews of Procter.

Mr. and Mrs. Albert Ogden and daughter Beth have returned to their home in Procter after a short holiday spent visiting relatives and friends in Abbotsford, Pitt Meadows, White Rock, Midway and Deer Park, Wash.

Mr. and Mrs. Derry Pollard of Procter have had as their guests over the holiday weekend Mr. and Mrs. Tom Murphy and children, Tommy, Shannon, Joanne and Pam of Kimberley.

Mr. and Mrs. Maurice Bonneau and family, Michael, Philip, and Maria, of Creston are visiting here at the home of Mrs. Bonneau's parents, Mr. and Mrs. Archie C. Radcliffe of Procter.

Mr. and Mrs. Leonard Morin and family, Tammy and Deana, of Hinton, Alta., were recent guests at the home of Mrs. Morin's parents, Mr. and Mrs. Archie C. Radcliffe of Procter.

Mr. and Mrs. Radcliffe have had as their guests over the holiday Mr. and Mrs. Kintzinger of Hinton, Alta., also Mrs. Kintzinger's mother from Germany.

Mr. and Mrs. Archie C. Radcliffe of Procter have had as their guests their daughter and son-in-law, Mr. and Mrs. Art Scherbarth of Edmonton.

Mr. and Mrs. Jim McCue and sons, Gary and Donald, of Ponoka, Alta., were holiday visitors of Mrs. McCue's brother-in-law and sister, Mr. and Mrs. Archie C. Radcliffe of Procter.

Mr. and Mrs. Ernest Spigariol of Procter had as their guests over the holiday weekend their son and daughter-in-law, Mr. and Mrs. Laurie Spigariol and their children, Victor, Laurie Dawn, Theresa, Tony, Nicky Anne and Susan, of Moscow, Idaho.

ROBS SHOE STORE

VANCOUVER (CP) — An armed bandit robbed a shoe store of about $350 shortly before closing time Tuesday. He was described as shabbily dressed and unshaven.

Lynn Seymour To Perform On CBC Toronto

LONDON CP — Canadian-born Lynn Seymour, a sensation in world ballet, will leave for Toronto Monday to perform in a special Canadian television film.

The 25-year-old daughter of a Vancouver dentist, she often has been described by British critics as a fitting sucmessor to world - famous ballerina Dame Margot Fonteyn.

Now a leading dancer in the Royal Ballet, Lynn will be accompanied by another Royal Ballet member, Christopher Gable of Londan, in the special Toronto performance for the CBC.

They will do excerpts from such ballets as Romeo and Juliet, Swan Lake and Images of Love.

Kaslo Notes

KASLO—Tom McKinnon, land commissioner at Kaslo, has announced that 19 lots north of Riondel will be offered for lease at an auction to be held in the government building Sept. 21.

Kaslo schools re-opened with an attendance of 247 — 156 in the elementary school and 91 in the high school. This is the highest number for several years.

Two new teachers have joined the staff, Miss Hilda Huber in the secondary school and Miss Sheila Lanktry, who formerly taught at Fort St. James in the elementary school.

Deer Park

DEER PARK — Mr. and Mrs. Marvin Wine of Bentley, Alberta, spent a few days in Deer Park, the guests of their aunt, Mrs. George Briggeman.

Mr. and Mrs. Howard A. Waite and their three sons have returned to their home in Pleasant Hill, California, after spending a 10 - day holiday at their summer home in Deer Park.

Mr. and Mrs. J. Stuckleberger had as holiday weekend guests their son-in-law and daughter, Mr. and Mrs. Ted Kerrison and friends, all of Edmonton.

Mr. and Mrs. G. A. Walker of Silverton spent the holiday weekend at their home here.

HONG KONG (AP)—After a crippling 13-month water shortage Hong Kong suddenly has more water than ever before in storage — 13,373,000,000 gallons. Three days of rain, amounting to almost seven inches, provided the turnabout in conditions.

About the Town

PHONE 352-3552

Mrs. Clarence Clark of Vancouver has been guest of her parents, Mr. and Mrs. C. Lowther, 606 Nelson Avenue, and her brother-in-law and sister, Mr. and Mrs. George Scott, 823 Nelson Avenue.

* * *

Mr. and Mrs. Lude Palm of North Burnaby visited Mr. and Mrs. A. J. Hesse of Victoria Street during Labor Day. They were accompanied home by Mrs. Palm's and Mrs. Hesse's mother, Mrs. M. D. Chadwick, who has spent the past two months in Nelson.

* * *

Nelson men representing three different counselling services attended the recent two-week seminar sponsored by the Calgary Institute of Family Relations at the Banff School of Fine Arts. Malcolm Brandon, probation officer, Earl Jorgensen, high school boy's counsellor, and Rev. P. W. Faris heard addresses presented by the principal speakers, Clinton Phillips, counsellor, and Dr. Donald Wilson, research director, of the Los Angeles Institute of Family Relations.

* * *

Mrs. Clarence Ward, 505 Nelson Avenue, and Miss Lynn Cooper, 610 Third Street, have returned home after accompanying Chief Petty Officer and Mrs. J. R. Krepps to Victoria following their visit in Nelson with Mrs. Krepps' parents, Mr. and Mrs. Ward.

* * *

Norm Kuhn, son of Mr. and Mrs. E. W. Kuhn, 512 Innes Street, has been transferred from the Kaslo Branch of the Bank of Montreal to the Ashcroft Branch. Mr. Kuhn left for Ashcroft during the past weekend.

DAIRY PRINCESS DELIGHTS MAYOR

LONDON (CP) — Margaret Boyko, Canada's pretty 19-year-old dairy princess, met and charmed London's mayor Tuesday.

Margaret was scheduled to meet Lord Mayor C. J. Harman for only a few minutes at his mansion house residence.

But his worship found the princess from Port Arthur, Ont., so pleasant he decided to take her along with him for the official opening sessions at the Old Bailey — London's central criminal court.

Dressed in full regalia, the lord mayor attended the court in his capacity as chief magistrate of the City of London and sat on the high court bench while 42 jurors were sworn in for the impending session.

Later he introduced Margaret to several judges and court officials and showed her around the building.

INCREASE ACTIVITY

TAIPEI (AP)—Formosa colleges and universities will have compulsory physical education next semester, the Nationalist Chinese education ministry announces. Included will be 15 minutes of calisthenics every day, two hours a week of physical education courses and a weekly 90-minutes of extra-curricular physical activity.

Democrats Want Baker Investigation Reopened

WASHINGTON (AP) — The Senate Democratic leadership voted unanimously Wednesday for re-opening the Bobby Baker investigation, with specific attention to a charge of a $35,000 politcal payoff by former ambassador Matthew McCloskey.

Senator Mike Mansfield of Montana, the Democratic leader, told reporters that late in the day he will introduce a resolution renewing the authority of the Senate rules committee to investigate the Baker case.

He said the resolution will direct the committee specifically to look into the charge made by Senator John J. Williams (Republican, Delaware) last week that McCloskey, a Philadelphia contractor, made a $35,000 payoff on the District of Columbia Stadium contract.

Williams charged in a Senate speech that $25,000 of the $35,000, was channeled through Baker, resigned secretary to the Senate's Democratic majority, to the 1960 Kennedy - Johnson election campaign fund.

ANCIENT MAN FOUND

PERIGEUX, France (AP) Discovery of a 9,000-year-skeleton in a cave near S Rabier has been hailed b French scientists as a find o major importance in the study of ancient man. Dr. Andre Cheynier, ex-president of the French Archeological Society, said the shape of the skull indicated the specimen was of advanced type.

RED CARPET — The shoe with the hand-moulded sole. Lighter than air to wear. These are the most comfortable shoes ever made. Illustrated is one of six styles carried in stock.
$16.95

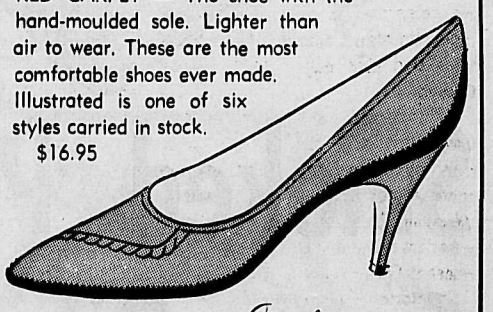

Andrew's Shoes
ESTABLISHED SINCE 1902

The Bay

semi-annual WOOL SALE

OUR BIG WOO LSALE STARTS TODAY . . . Shop Early for the best selection of colors made especially to rigid H.B.C. standards. Check the value and compare the saving.

Quality Tribal Yarn
Heavy sweater yarn with mothproof finish. 4 oz. hanks. Basic and trim shades. Save at this low price. Special ..... 79¢

Mohair and Wool Yarn
Terrific value in this popular wool. Choice brushed mohair and pure virgin wool. Mothproofed. Special ..... 69¢

Knitting Worsted Wool
Another extra good saving for all knitters. Pure wool, mothproof, shrink resistant. 2 oz. hanks. Spc. 69¢

Baby Wool
Shrink resistant baby wool. 50% wool and 50% nylon. Colors: white, blue, yellow, pink. Special ..... 33¢

All-Purpose 3-Ply Yarn
For those who prefer a lighter yarn. Easy to work with 3 ply yarn at a low sale price. Special ..... 33¢

All-Purpose 4-Ply Yarn
Buy plenty of this quality all-purpose 4-ply wool. Many, many wanted colors. Shrink resistant. Special 33¢

Nylon Crimpset Yarn
100% crimpset nylon, 3-ply, shrink resistant and mothproof. Priced to save you precious dollars. Special 37¢

Name Brand Wool. Save 10%
During our semi-annual Wool Sale we offer famous brand wool at a substantial saving . . .Shop and save during this event. Special.
Regular prices ..... 10% OFF

Hudson's Bay Company.
INCORPORATED 2ND MAY 1670

The Bay

SEPTEMBER FUR EVENT

ON SALE 'TIL SAT., SEPT. 12 ONLY

Each Coat or Fur Piece Is Expertly Fashioned From No. 1 Skins—All Beautifully Finished and Exquisitely Lined With Top Grade Linings. On Sale For This Week Only. Choose Yours NOW!

Choose from...

- ★ BEAVER
- ★ BROADTAIL
- ★ SQUIRREL
- ★ KOLINSKY
- ★ MUSKRAT
- ★ PERSIAN LAMB
- ★ MINK

Jackets

Made from Beaver, Broadtail Mink, Muskrat, Persian and Sheared Beaver. Priced from ..... $219 to $899

Stoles

Choose from Mink, Squirrel and Kolinsky. Priced from ..... $239 to $699

Trotters

Included are Mink, Beaver, Muskrat, Broadtail, Persian Lamb. Priced from ..... $269 to $499

Muskrat Jackets
Skillfully fashioned from select muskrat flank dyed in rich sable tone $219

Fall Cloth Coats
Quality wools and tweeds offered to you at a fraction of cost. Brown, blue, red, green. Sizes 10 to 18. Regular 28.88 ..... 19.88

Hudson's Bay Company.
INCORPORATED 2ND MAY 1670

Safeway's THE Place To Buy . . .

BEEF CHUCK ROAST

Cut from top quality government - inspected Canadian grain-fed Beef. Safeway trimmed of excess waste before weighing to save you extra money. All cuts are properly aged to ensure you tender eating. Canada Choice. . . . lb. 39c

Smoked Picnics Whole or Shank Half. ..... lb. 39c

Cross Rib Roast Beef. Canada Choice. ..... lb. 59c

Standing Rib Roast Beef. Canada Choice. lb. 69c

Safeway Quality
Ground Beef
lb. 49c 3 lbs. $1.39
Ground Shoulder . . Lb. 59¢

Captain's Choice
Cod Fillets 16 oz. Pkg. 47c
Fish Sticks 8 oz. Pkg. 39c

Peanut Butter
Empress Pure Creamy Smooth Homogenized. 24 fl. oz. jar 49c

Airway Coffee
Whole bean. You grind it fresh when you buy. Finest quality coffee.
1 lb. bag. 69c 2-lb. bag. $1.35

Granulated Sugar B.C. No. 1 white; 25 lb. bag ... $2.69

Sweet Biscuits David's, Social Tea, Mix 64, or Marshmallow Asst. Pkg. ..... 3 for $1

Apple Juice Sun Rype; Blue Label; 48 oz. tins ..... 3 for 99c

Swiftning Shortening 3 lb. tin ..... 89¢
Pork & Beans Taste Tells; 28 oz. tin ..... 2 for 59¢
Fab Detergent Special offer. Giant pkg. ..... 75¢
Ajax Liquid Special offer; 16 oz. bottle ..... 49¢
Baggies Food Wrap 7"x8" pkg. of 50 ..... 39¢
Wax Refills Cut Rite; 200 foot roll ..... 49¢
Margarine Dalewood; 1 lb. pkg. ..... 5 for $1.00

Mazola Oil 32 oz. bottle 89c
Macaroni Dinners Kraft; 7¼ oz. 4 for 49c
Fish 'n Chips Captain's Choice, frozen; 20 oz. pkg. 2 for 99c
Eggs Medium, Breakfast Gem. ... gr. 'A' 2 doz. 89c

Ketchup Heinz; 11 oz. bottle ..... 2 for 49c
Luncheon Meat Swift's Prem; 12 oz. tin .. 2 for 79c
Chocolate Bars Cadbury's or Lowney's; pkg. of 20 5c-bars ... 79c
Raisins Town House; 1 oz. pkg. ..... 10 for 39c

Snow Star
Ice Cream
Chocolate — Strawberry — Neapolitan
3 pt. ctn. 49¢ 1 gal. ctn. $1.29 2 gal. ctn. $2.49

Cragmont Soft Drinks
Regular or Low Calorie
10 oz. Mira Cans
10 for 79c

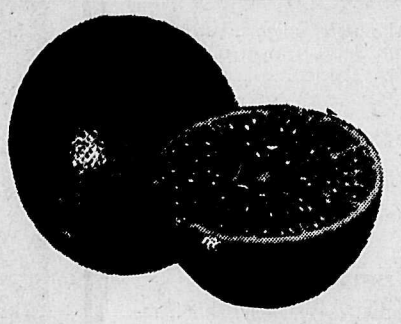

Oranges
Outspan — Sweet and Juicy
7 lbs. $1.00

Tokay Grapes Flame. Red. Refreshing. ... 2 lbs. 39c

Potatoes
Netted Gems, Local No. 2 grade
10 lbs. 45c

Peaches
Okanagan Freestone, No. 1 grade.
Approx. 17 lb. crate
$2.39

Holland Bulbs
Assorted varieties.
Plant Now for Spring Blooms
pkg. 79c

Prices Effective:
September
10 -- 11 -- 12.
We Reserve the Right To Limit Quantities

SAFEWAY
CANADA SAFEWAY LIMITED

Your Individual Horoscope

Look in the section in which your birthday comes and find what your outlook is, according to the stars,

For Friday, September 11, 1964

MARCH 21 to APRIL 20 (Aries)—You will wind up in the red on your balance sheet if you do not begin to think and function competently right from the start. Direct your energies smartly however, and you can achieve much.

APRIL 21 o MAY 21 (Taurus) —You can reap something of a harvest from past efforts, but don't let up now. Continued striving for better methods and an improvement in tactics will bring still greater rewards.

MAY 22 to JUNE 21 (Gemini, —Prevailing influences indicate the possibility of some deception in your area. Be alert and ready to counteract with firmness and decision. Above all, avoid those who have deceived you before.

JUNE 22 to JULY 23 (Cancer) —Some restlessness indicated here. You may feel too closely regimented resent "being dictated to" or fret that your best ideas and efforts are not appreciated. Curb such thoughts and carry out all obligations smilingly. In 24 hours generous influences will bring reward.

JULY 24 to AUGUST 23 (Leo) —You are still left pretty much upon your own to decide on the best means to gain benefits, how to parley efforts to get the most with the least expenditure. Deliberation and conclusions must be accurate.

AUGUST 24 to SEPTEMBER 23 (Virgo) — Curb a tendency to ward despondency and pessimism now. No matter what disappointments you may encounter, keep on plugging. Pattern your day after previous successful ones and to brighten monotony, try to dream up some new tack for advancing your status.

SEPTEMBER 24 to OCTOBER 23 (Libra) — Give sufficient time to due responsibilities, less to outside interests which only interfere with your progress. Be resolute, but not cocky.

OCTOBER 24 to NOVEMBER 22 (Scorpio) — Some brand new opportunities indicated. Your day should be active, stimulating In all dealings, stress diplomacy.

NOVEMBER 23 to DECEMBER 21 (Sagittarius) — There's much more to this day than you may realize at first. Go forth and find that new opportunity you want and tackle it vigorously. Avoid extremes, however.

DECEMBER 22 to JANUARY 20 (Capricorn) —A generally good day, but you may run into a few obstacles—which could be caused by your own procrastination, disinterest or skepticism. A word to the wise.

JANUARY 21 to FEBRUARY 19 (Aquarius) — Certain matters in which your are interested need some bolstering now. Get to it immediately. And, in all things, emphasize forethought, precision and tact.

FEBRUARY 20 to MARCH 20 (Pisces) — In both thoughts and actions, be careful not to overstep bounds or underestimate your opponents. If you observe these admonitions, you should have a dandy day.

YOU BORN TODAY are intellectual in your inclinations, positive in action and in making up your mind. At times, you can be an unduly severe critic. You handle most things cleverly, have fine business acument and, if drawn to the arts, as many Virgoans are, are truly creative and original. You are competent and reliable but sometimes too conservative, tending to pass up interesting ventures because they would take you out of familiar territory. A little more daring could broaden your horizons. Birthdate of O. Henry, short story writer; James Thomson, poet.

East German Policy Relents For Aged

BERLIN (Reuters)—The East German council of ministers has decided to allow old age pensioners to make an annual four-week visit to relatives in West Germany and West Berlin, the official East German news agency ADN reported Wednesday.

The agency, issuing a statement by the press office of the council of ministers, said the plan would become effective on Nov. 2.

The council also decided to permit further visits in event of serious illness or death of a relative in the West.

Male Physiotherapist Arrives for Trail Area

TRAIL — The Trail Branch of the Canadian Arthritis and Rheumatism Society has announced the arrival of John Langton, the new physiotherapist replacing Miss Margaret Jones, who recently left for the East.

Mr. Langton, in his new post, will carry out his duties in the Trail, Castlegar and Grand Forks areas. A graduate from West London School of Physiotherapy in 1958, he came to Canada early in 1964. Before his arrival in Trail, he took a post graduate course in Warm Springs, Georgia.

Mr. Langton explained he would be treating arthritic and other disabled patients in referral from their doctors in the Trail - Tadanac Hospital. He pointed out that there is a variety of types of arthritis which differ widely in probable cause, severity, the degree of disability which may result and the type of treatment which may be required. Treatment, which is beneficial for one patient with a particular type of arthritis, may be useless or even harmful for another. He pointed out that it is Castlegar, but hope to move later to China Creek.

He expressed his keen pleasure in being among the mount- possible to keep arthritis under control for four patients out of five if treatment is started in time. Mr. Langton and his wife are residing temporarily at ains, which will be of tremendous interest to him because of his hobby as an ameteur photographer. He is looking forward to showing slides and presenting talks to local clubs and organizations on C.A.R.S. in Canada and its work.

Chinese Accusations Countered by Moscow

LONDON (AP) — Moscow Radio Wednesday accused Communist China of "playing up to West Germany."

The English - language broadcast said "the Bonn revenge-seekers, on their part, seek collusion with Peking at the expense of the U.S.S.R."

China and the Soviet Union accuse each other of courting the West Germans.

The Chinese Tuesday attacked West Germany and appeared to include the Soviet Union. Premier Khrushchev is to visit West Germany this winter.

Moscow has expressed outrage at a Peking theory placing West Germany in an "intermediate" world zone between the U.S.S.R and the United States, thus justifying Chinese trade approaches to the West Germans. Yet it is standard procedure for all Communists to denounce West Germany as a country plotting revenge and re-conquest of former territory.

The official Peking People's Daily said West Germany wants to annex East Germany, and there are "current manoeuvres for a dirty political deal to sell out the (Communist) German Democratic Republic."

CPA Aircraft Sold to Japan

VANCOUVER CP — Canadian Pacific Airlines has sold the last of its fleet of Convair 240 aircraft to Nomura America Corp. of Japan. The final sale included CPA's inventory of Convair parts and ground equipment.

Smoke Fills Air as Clearing Undertaken at Duncan Damsite

A vast amount of clearing is under way at Duncan damsite where smoke hangs in the air from burning piles of trees, which presently are being slashed out to the height of the proposed dam.

Tenders will be opened September 15 for construction of the 120-foot high, 2600 - foot long earthfill dam and twin diversion tunnels on the west side of the damsite area.

Contracts will be awarded shortly after formal exchange of treaty ratifications between the United States and Canada October 1. The dam will hold back a 28-mile long reservoir averaging three-quarters of a mile in width.

Following construction, the diversion tunnels will be used as discharge works to control the reservoir waters for downstream power generation.

Men presently engaged on clearing and diamond drilling are housed at a construction camp, with accommodation planned for an average work force of 370 men over a four-year period, and peak employment of about 800 men expected in 1965 and again in 1967.

Spatsum Lumber Company of Clinton has the $117,000 contract for clearing of the required 270 acres. Of this, 263 acres are located at the damsite and another seven acres are located across from the Jewett School at Meadow Creek, where a construction camp will be situated.

MERCHANTABLE TIMBER PILED

The lumber company has piled merchantable timber for marketing and cottonwoods and other slash is being burned.

A Bailey bridge has been built across the Lardeau River 1000 feet downstream of the old Leary bridge by the department of highways to provide access to the damsite. A 1½-mile unpaved road has been built into area, to be used in transportation of heavy equipment.

At present the department of highways, on behalf of B.C. Hydro, is reconstructing eight miles of road between Lardeau and Marblehead junction near the Bailey bridge. The road will be 30-feet-wide shoulder to shoulder and road - mix asphalt will be laid to a 24-foot-width on top of it.

The department of highways hopes to blacktop four miles of the road this fall but any more black-topping then the scheduled four miles will depend on weather conditions.

The department is using rented equipment on the job and three Castlegar firms have trucks and loading equipment on the job. P. F. Law heavy construction equipment, including five Eucs, is also at work on the project.

At Agassiz . . .

Women Wave Messages By Code to Jailed Sons

AGASSIZ, B.C. (CP) — A woman stood on a bluff overlooking a prison and waved a white towel vigorously back and forth over her head.

Far below one of the 78 men in the prison replied, using a handkerchief.

"I asked my husband if he slept well," the woman, a member of the Sons of Freedom Doukhobors, told a reporter.

"He said he did and asked to see our little girl. I picked her up and she waved. Now we are talking about private family matters."

The signalling between Sons of Freedom camped outside Mountain Prison in this community, 70 miles east of Vancouver, and their husbands and relatives within is a daily occurrence.

As mystified prison officials look on, a long line of women stands on the bluff daily and has conversations with their relatives barely discernable below.

HAS LONG HISTORY

The code they use, it looks like naval semaphore but isn't, has its roots deep in the past when Doukhobors were persecuted by the czars of Russia.

The signalling started after the Freedomites moved here from the southeast interior Kootenay to be near the prison that was specially constructed to house members of the sect convicted of acts of violence.

One woman said the system is slightly slower than spoken Russian but faster than spoken English. English is used because it is simpler.

An older sect member said the code was used last in 1932 when 118 Freedomites were jailed on an island in the Gulf of Georgia.

Prison officials say the Freedomites apparently use the code to spell out messages that are censored from mail.

Industrial Wage Rate Steady

OTTAWA CP — Average hourly earnings in manufacturing were unchanged in June from the previous month, the bureau of statistics reported. The hourly rate was $2.02. The average weekly wage fell in the month to $83.21 from $83.55 and the average work week was 41.2 hours compared with 41.4 hours in the previous month.

Increased Production Shown by Crestbrook

CRANBROOK — Recent quarterly report to shareholders by Crestbrook Timber, Ltd., for the period ending June 30 reports increased production at all plants, with lumber shipments for the year expected to establish a new record.

Sales value of all products the first half of 1964 was reported at $3,554,630, and consolidated earnings after depreciation and depletion allowance, but before income tax, was $249,810, amounting to 38 cents per share. Consolidated working capital is $771,927 after provision of $148,561 for depreciation and $124,400 for income tax.

During the summer a second drying plant was added at its Fort Macleod Plywood and Lumber Ltd. plant in Alberta to double plywood production there, and to keep this supplied a second shift was added at the company's veneer plant at Creston. Veneer shipments between these two points, some 180 miles, are by rail.

NEW TIMBER HOLDINGS

On August 29, Maynards Ltd., on behalf of Crestbrook auctioned a quantity of used logging and milling equipment and trucks at the JS & B Lumber Company Ltd., Cranbrook plant, following its purchase of this company in early summer. Along with the purchase came an estimated 33 million board feet of timber holdings. All equipment in the auction was sold and the yard is now being cleared of the small remaining volume of culled lumber trucked to Crestbrook's Cranbrook planer.

This leaves an 82 acre site, levelled, gravelled with railway crossing access, its own well system, electrical supply and two established railway sidings which Crestbrook plans to sell as a future industry location.

Bloody Tragedy of France Echoes in Flander's Fields

By RODNEY ANGOVE

VERDUN, France (AP)—One can still get a fright in the fields of Flanders, where some of the First World War's bloodiest battles were fought.

Not long ago a lone tourist was quietly surveying the trenches. Suddenly shouts and gunfire echoed from a neighboring wood. Terrified, the tourist jumped into a trench and splashed through water toward a shelter. A rusty British helmet crumbled under his foot.

He found himself in a tunnel about four feet deep with dripping walls. He sloshed along in the stream—20 yards, 50 yards before daylight showed.

There the shooting was louder, but the tourist was reassured—what had sounded like a ghostly battle turned out to be a Flemish hunting party near one of the ragged scars of the war.

It was in August, 1914, the first month of the war, that a tightly - locked mass of more than 1,000,000 men moved in a giant arc from the Belgian border toward Paris. The huge German army was pushing back the French, Belgians and the first units of the British Expeditionary Force.

ATTACK MAIN TACTIC

The French command believed that the only way to make war was to attack, attack and then attack again. It had no tactics against the terrible new weapon, the machine-gun, nicknamed the "reaper" because of the way it could cut down whole fields of riflemen.

The French lacked barbed wire and their own machine-guns to throw up a defensive line. Besides, the generals believed Frenchmen didn't fight well in trenches.

The Germans planned to sweep just east of Paris and double back toward Verdun, enveloping the French army. But the French foot soldiers, mostly farm boys, clung stubbornly to their weapons and would not break.

The Germans were 17 miles from Paris when French headquarters noticed their right wing was beginning to veer away from the capital. The Germans thought they had won the game and could turn to mop up the encircling French. This was a major mistake. The time was ripe for a counter-attack on the exposed German flank.

TROOPS RODE TAXIS

It was ordered by Gen. Josep - Simon Gallieni, commanding the troops in Paris. This was the battle in which he rushed 6,000 reserves to the front in Paris taxicabs.

The Allies pushed the foe across the soft, grassy Marne Valley and might have won a decisive victory except for the prepared German defences along the Aisne River, 50 miles north of the farthest advance.

Frustrated, the Germans attacked Ypres, Belgium, trying to cut through Flanders to the channel port where British reinforcements were coming in. The Belgians opened the sea gates and drowned men and mules by the hundreds north of Ypres. It was in the Ypres area that Canadians made a great stand.

The Germans dug into the halfmoon of low hills south and east of Ypres and shelled the prosperous, picturesque town of 17,000 into a pile of rubble.

500,000 DIED

Uncounted monuments and 170 military cemeteries today testify to the horror of the trenches around Ypres. Local historians say nearly 500,000 men of both sides died in the Ypres salient. "Blown to bits" say the records.

Commanders could think of no way to break the stalemate of the stinking trenches, where only the new medicines of the day prevented epidemics from wiping out both sides.

On bitterly-disputed Passchendaele ridge in Flanders, the Germans released gas for the first time. The French suffered 20,000 casualties.

CANADIAN STRONGHOLD

Hill, 62, a Canadian stronghold, reflects the story in zig-zag trenches, underground shelters and shell holes preserved as a tourist sight. A frightening collection of photographs of the epoch can be seen in the nearby private museum.

On Hill 60, neither the rich grass nor the poppies of Flanders can hide the craters where engineers, tunnelling as far as a mile at a depth of 100 feet, blew up whole hilltops.

On the long French front, commanders adopted reckless tactics to break the trench deadlock of 1915, 1916 and 1917. The tanks, which Leonardo Da Vinci envisaged centuries ago, could have cut through and put the war back into motion, but unimaginative military men—the same who pooh-poohed airplanes—resisted such new-fangled devices.

The only assault weapon remained masses of running men. But they couldn't punch through, and tens of thousands fell without changing the outcome of the war in any way.

FEW YARDS APART

At Vimy ridge in northern France, the Canadians held trenches only a few yards from the Germans. Small spring-powered catapults were enough to rain explosives on each other. The trenches are still there, restored to toy soldier perfection—no mud, no blood, no tangled rusty debris.

But the worst was Verdun, possibly history's greatest killing ground, where the Germans tried to wear down the French nation by systematically annihilating its men. They suffered equivalent casualties from deeply drawn reserves.

Between 400,000 and 500,000 men died on the principal 12-mile front. The flesh and bones of 100,000 to 200,000 men were churned up with the clay by thousands of cannons, sometimes firing a week's production of shells in a single barrage.

A million men died in an area around the Verdun salient, from Saint Mihiel through the Argonne forest. It took several years to clean it up for visitors. Between the wars they came in tearful pilgrimages, more than 5,000 a day in the summer.

STILL VISIT AREA

Visitors by the thousands still view the area and the American monument at Montfaucon or the high Douaumont Ossuaire (literally "bone yard") where human fragments were gathered in a central pile.

The British use of tanks in large numbers and the newly-arrived American forces helped turn the tide in 1917 and 1918.

But bled white and cried dry, France became physically and morally stagnant for decades.

"Nobody won the war," went the solemn saying.

Even today, the justification of the costly French nuclear force results partly from the Great War. The government says it will help Frenchmen recover their pride and, along with it, their will to resist any attack.

PRISONER KILLS SELF

LEEDS, England (AP)—An official of Leeds prison testified at a coroner's hearing Wednesday that a 25-year-old prisoner set himself afire with kerosene and died of the burns because he feared another convict, who threatened to "get him" if he didn't pay back a £5 ($15) debt.

English Expert To Choose Works

OTTAWA (CP) — Professor William Townsend, assistant director of the Slade School of Fine Art, London, Eng., is to select works for the 6th biennial of Canadian painting.

His appointment was announced by Dr. Charles Comfort and the board of trustes of the National Gallery of Canada.

During September and October, Professor Townsend will visit centres across the country, making his choice of the most significant Canadian paintings of the last two years.

To assist him, an advisory committee of 28 Canadian art authorities from across Canada has been appointed.

The collection of paintings to be selected by professor Townsend will have its premiere at the National Gallery in the summer of 1965 and will then travel to various centres across Canada.

Professor Townsend has a special interest in Canadian art, having taught for several years at the Banff School of Fine Arts. He was also a visiting lecturer at the University of Alberta in 1962-63.

Three years ago he established the Levenhulme Scholarship, which makes it possible for gifted Candian art students to study for one year at the Slade School.

He was a student at the Slade School from 1926 to 1930 under Henry Tonks and Wilson Steer. He later taught art in various schools and in 1949 joined the Slade staff, where he now is senior lecturer.

Professor Townsend's itinerary:

Ottawa, Sept. 18; Vancouver and Victoria, Sept. 21-23; Edmonton and Calgary, Sept. 24-26; Regina and Saskatoon, Sept. 27-29; Winnipeg, Sept. 30; Toronto, Oct. 1-2; Quebec, Oct. 19-20; Montreal, Oct. 21-26; the Atlantic provinces, Oct. 27-29; Toronto, Oct. 30-Nov. 4; Ottawa Nov. 5-8.

Additional centres to be visited will be announced later.

China Pledged To Indonesia

PEKING (Reutes) — Communist China's main newspaper, the People's Daily, said Wednesday "should U.S. imperialism dare launch aggression against Indonesia, the Chinese people will back Indonesia with all their might."

In the first authoritative statement published on the Malaysia dispute for some time here, the party organ strongly reiterated Chinese support for Indonesia and said the struggle against Malaysia was "a common task" of the two countries.

The form of words used, almost exactly the same as those used in expressing Chinese backing for North Viet Nam, came nearer than ever before to committing China to go to Indonesia's support in the event of an extension of the Malaysia fighting.

The editorial did not mention reports of Indonesian landings in southwest Malaya, nor Indonesian president Sukarno's pledge to "crush Malaysia."

Instead it portrayed Indonesia as under an immediate threat of aggression.

It accused the United States of carrying out military provocations against Indonesia and planning "direct armed intervention" by agreeing to provide Malaysia with military aid.

Suspicions Cloud Solicitor-Generals Strangulation

NEW DELHI (Reuters)—Solicitor-General H. N. Sanyal, 62, was strangled in his bedroom Wednesday — apparently by burglars using his dhoti, an Indian style lower garment, police reported.

Sanyal's boy servant, who was awakened by a dog barking, said he saw two persons pressing Sanyal down on his bed while two others were trying to open a cupboard.

The boy ran for help to the house of Parliamentary Speaker Hukam Singh, whose armed sentry hurried to the scene.

By then the intruders had disappeared.

Opposition members in Parliament demanded an investigation into the murder, which one member described as "a very suspicious affair."

The House leader of the right-wing Hindu party, A. B. Vajpayee, pointed out the solicitor-general was entrusted with the investigation of certain cases of corruption in Orissa State.

HIKERS FOUND

VANCOUVER (CP) — Two hikers missing on Mount Seymour for almost 24 hours were located early Tuesday by a search party. Andrew Okulitch, 22, and Mellynda Smith, 20, lost their way in fog.

QUALITY COMES FIRST WITH PACIFIC MILK

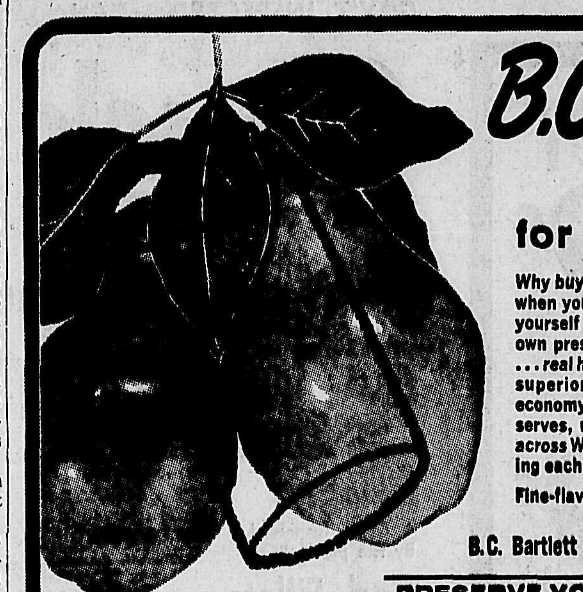
B.C. PEARS
READY NOW . . .
for preserving and eating fresh

Why buy jams and preserves next winter when you can make such tempting ones yourself with B.C. Bartlett Pears – your own preserves will have far more flavor . . . real homemade flavor. Because of the superior taste, quality, appearance, economy and convenience of home preserves, nearly 70% of the homemakers across Western Canada do home preserving each year!

Fine-flavored B.C. Bartlett Pears are delicious, wholesome and nutritious in fresh form too, so be sure to serve them often during the season – baked or stewed for tempting desserts . . . in refreshing fruit salads . . . keep the fruit bowl full for snacks . . . and of course they're an ideal lunch box fruit.

The most economical fruit preserves you'll have next winter will be those you home preserve NOW while B.C. fresh fruit is in season.

B.C. Bartlett Pears are now at their peak-of-the-season best.

PRESERVE YOUR B.C. BARTLETT PEARS NOW!

B.C. BRITISH COLUMBIA

Dairyland has the best ice cream
yum yum, yum yum

Dairyland - a Division of the Fraser Valley Milk Producers Association

"2 WAY" CHECK at SUPER-VALU

When you're shopping, don't be fooled! Check the price by all means -- but also CHECK THE QUALITY. No matter how low the price, it's never a bargain unless the quality is satisfactory. SUPER-VALU invites you to make the "2-way check" because we know that our prices are low, our quality the very best. You "BUY BETTER"—SAVE MORE" at SUPER-VALU!

MEAT SPREADS Puritan. Ten Varieties. 3-oz. tins. ---------- 10c

EVAPORATED MILK Pacific Talls. -- 6 tins 89c

MARGARINE Kraft Parkay. ---------- 2 lbs. 53c

COFFEE Maxwell House. All-Purpose Grind. ---------- lb. 79c

KETCHUP Stafford's. 11-oz. bottle. ---------- 2 for 39c

SUGAR B.C. Fine granulated. 10 lb. bag. ---------- 99c

GOV'T INSPECTED CANADA CHOICE OR CANADA GOOD

Chuck Roast Grain Fed Beef . . . . . lb. 35c

ALTASWEET HONEY No. 1 white. 48 oz. plastic. ---------- 79c

Super-Valu **PEANUT BUTTER** 48 oz. tin. ---------- 79c

Blade, Short Rib Roasts • Gov't. Inspected • Canada Choice or Canada Good. Lb. ---------- lb. 39c

Cross Rib Roasts • Gov't. Inspected • Canada Choice or Canada Good. Grain fed beef. Lb. ---------- lb. 69c

Bologna • Gov't. Inspected • No. 1 quality. By the piece; lb. ---------- lb. 29c

Cod Fillets Fresh, true; lb. ---------- lb. 43c

Cooked Meats Cheese Slices, Chicken Loaf, Pickle & Brawn, Salami or Bologna; 6 oz. pkgs 2 pkgs. 49c

"Eat Every Ounce You Buy"

• GOV'T. INSPECTED • CANADA CHOICE - GOOD • SUPER-VALU TRIMMED • WASTE FREE

Boneless Rib Steaks: Lb.	89¢
Boneless Cross Rib Roasts: Lb.	75¢
Boneless Shoulder Steaks: Lb.	59¢
Waffle Steaks: Tenderized. Lb.	79¢
Steakettes: Plain or Breaded.	12 2-oz. for 99¢

ICE CREAM Top Frost 3 pt. ctn. 59c

BUNDLE BARS Chocolate, Willard's. Reg. 5c 8 for 37c

QUAKER OATS Quick 5 lbs. or Instant 72 oz. pkg. 59c

COOKIES 6c off. Dares. Chocolate Chip, Coconut Cream, Lemon Cream 1 lb. pkg. 49c

DAINTY BLEACH 128 oz. plastic jug. 69c

Liquid Detergent Birks; 24 oz. plastic 2 for 89c

WAX REFILLS Zee; 100 ft. roll 2 for 49c

FROZEN PEAS York Brand. 2-lb. poly bag. 39c

Flame Tokay **Grapes** Sweet clusters 2 lbs. 29c

California Field **Tomatoes** Vine-Ripened. 2 lbs. 49c

Ruby Red **Grapefruit** 48's 8 for 99c

ALL PRICES EFFECTIVE:
Thurs., Fri., Sat., Sept. 10, 11, and 12 at both Super-Valu stores in Nelson.

We Reserve the Right To Limit Quantities.

Buy Better - Save More!

SUPER VALU 100% B.C. OWNED AND OPERATED

SEES REVERSAL—Registering as a New York voter for the first time, in New York City, former Vice President Richard M. Nixon said the voting this year will be a complete reversal of the usual pattern. "Usually the Republican candidate can count on big business," he said, "but the Democratic Party is now the party of big business, and Goldwater is the candidate of the people who are not in that category."

Arabs Prepare For Showdown

ALEXANDRIA, Egypt (AP) Arab leaders Wednesday approved a military program to strengthen their armies for an eventual showdown with Israel.

While the military program fell far short of the initial demands of their military commander, Gen. Aly Aly Amer of the United Arab Republic, it did provide for a gradual build-up and an annual fund of $14,000,000 for new equipment.

With their military problems at least temporarily swept aside after four days of often heated talks, the leaders of the 13 Arab states hoped to end their second summit session Thursday.

Arab League Secretary-General Abdel Khalek Hassouna believes military progress is sufficient for a beginning to be made immediately on Arab plans to divert the waters of the Jordan River so Israel cannot divert part of them to irrigate the Negev Desert.

This $200,000 plan is dependent on the creation of an Arab military force sufficient to repel the attack which Israel has threatened if her water supplies are menaced.

Makarios Lifts Food Blockade

NICOSIA (Reuters)—The Cyprus government has decided unconditionally to lift the economic blockade imposed last Saturday on more than 12,000 Turkish-Cypriots in the Famagusta and Larnaca areas, the United Nations announced Wednesday.

Galo Plaza, special UN representative on Cyprus, said in a statement the government decision was communicated to him by Cypriot President Makarios late Tuesday night.

Plaza said the UN saw the move as "an important step in the right direction."

He added he hoped it would lead to further easing of economic restrictions placed on "certain Turkish - Cypriot sectors."

A UN spokesman said the decision would reduce tension on the island which rose to a dangerous point when the government unilaterally added Famagusta and Larnaca to the three existing restricted areas of Nicosia, Lefka and Kokkina.

Food supplies are limited in the restricted areas and rationed according to the number of persons of various age levels.

Indian Minister Visits Moscow

MOSCOW (Reuters) — Indian Defence Minister Yashwantrao Chavan, visiting Russia on an arms-buying mission, met Premier Khrushchev in the Kremlin Wednesday.

Chavan is seeking naval vessels, light tanks and other equipment, as well as more Soviet aid in setting up factories for the production of Russian MiG fighters in India.

Soviet Defence Minister Rodio Malinovsky also took part in the meeting.

B.C. Lions Motto:

50 Cents Here— 50 Cents There, All Adds Up...

VANCOUVER (CP) — Greetings from Willie Fleming, concussion victim, will go to Ken Wilson, concussion victims — for 50 cents.

Fleming is star halfback for British Columbia Lions who suffered a slight concussion Tuesday night in a Canadian football league game with Ottawa Rough Riders.

Ken Wilson, 10, suffered his concussion when his bicycle was in collision with an automobile in Kelowna. He will be in hospital for some weeks with a pelvic injury.

Fleming is Ken's hero. The boy has always wanted an autographed picture of the star. So a Vancouver relative, wanting to help him along in his convalescence, asked the Lions Wednesday for a picture.

She was told that the Lions do not give out pictures of players. The girl had not told the Lions her story. She asked help from the public relations department of the B.C. Telephone Company, her employer.

A public relations officer sought Lions general manager Herb Capozzi but he was out of town. So he told the story to a Lions employee and was told that a picture of Willie was available for 50 cents. Willie would sign it and the Lions would mail it.

Kelowna is Capozzi's home town.

Vote 8-2

American League Club Owners Reaffirm C.B.S. Yankee Purchase

Athletics, White Sox Cast Dissenting Votes

BOSTON (AP) — American League clubowners reaffirmed the sale of 80 per cent of New York Yankees to the Columbia Broadcasting System Wednesday.

The vote was 8-2, identical with the original telegraphic and telephone poll of Aug. 13.

The specially called meeting requested to review the deal lasted 7½ hours. The tip-off came when Dr. Frank Stanton, president of CBS, was called back into the meeting almost immediately after it had gone into executive session.

League president Joe Cronin and Arthur Allyn, president of Chicago White Sox, immediately went to Dr. Stanton and shook his hand.

Charles O. Finley, Kansas City owner and a dissenter both times, was the first to emerge from the meeting. He announced the 8-2 vote. He said Allyn had introduced a resolution to delay the decision but had veen voted down.

Allyn, as he did previously, cast the other negative vote. His motion to delay the final vote came in the form of a request to "employ outside counsel."

Cronin told a news conference afterward, however: "It was the feeling of the members of the league, by reason of the great experience of the members' own counsel and that of the league, that this procedure would be unnecessary."

The vote on that measure was 7-3, Baltimore joining Chicago and Kansas City.

Cronin read a statement which began with a reaffirmation of the sale agreed upon by the required majority of the owners, then added:

"Be it further resolved in recognition of the fact that the department of justice is making inquiries of the transaction that all parties be instructed to cooperate with the department of justice in every way."

At the start of the meeting, Cronin said premature disclosure of the negotiations of the sale could have resulted in "irreparable damage."

The league president opened the meeting with his statement in which he reviewed step by step the negotiations between Yankee co-owner Dan Topping and CBS which were consummated Aug. 14 with the sale of 80 per cent of the club for $11,200,000.

CARDS TAKE OVER SECOND SPOT; WASHINGTON TOPPLES ORIOLES

By THE CANADIAN PRESS

Bill White's two-run double in a five-run 11th inning uprising snapped a 5-5 tie and led St. Louis Cardinals to a 10-5 victory over National League leading Philadelphia Phillies Wednesday night.

The triumph, 13th in the last 16 games, gave the Cardinals sole possession of second place and moved them to within five games of the Phillies.

In the American League, Willie Kirkland hit a two-out homer in the ninth inning, giving Washington Senators a 4-3 victory over American League leading Baltimore Orioles and a split of their twi-night doubleheader.

The Orioles won the opener 6-3 as Boog Powell hit a pair of two-run homers.

In the American League action, Detroit beat New York 4-0; Boston edged Cleveland 6-5; and Chicago lost to Minnesota 2-5.

Chicago defeated Houston 6-3 in the National League. Los Angeles blasted San Francisco 8-1; New York dipped to Milwaukee 4-7; and Pittsburgh won over Cincinnati 4-1.

Curt Flood started the 11th at Philadelphia with a single and went to second as Lou Brock singled to right field. Both then scored on White's double off Jack Baldschun.

White moved to third on an infield out and trotted home as third baseman Richie Allen threw wildly on Mike Shannon's grounder. Shannon, who reached second on the miscue, came home on a single by Julian Javier, and Javier later scored as relief pitcher Bob Humphreys singled.

Pittsburgh's Bob Veale won his 16th game and ran his season strikeout total to 200 as the Pirates defeated Cincinnati.

Veale, who has lost 10 games, held the Reds scoreless after the first inning before needing one-out help from Al McBean in the ninth.

He struck out five batters, becoming the first Pirate pitcher in history to fan 200 or more batters in one season.

Willie Davis' grand slam homer and a three-run blast by Frank Howard powered Los Angeles to victory over San Francisco behind the five-hit pitching of Don Drysdale.

Drysdale posted his 17th triumph against 13 defeats, limiting the Giants to a run in the fourth inning on a bases-loaded walk to pinch hitter Willie McCovey.

Chicago Cubs broke a deadlock with a three-run seventh inning to beat Houston Colts.

Turk Farrell, working in relief of starter Bob Bruce, yielded three hits and walked winning pitcher Dick Ellsworth in the seventh as the Cubs staged their winning rally.

DRIVES IN FOUR

Joe Torre drove in four runs with three hits and Tony Cloninger pitched a four-hitter as Milwaukee whipped New York Mets.

Torre doubled across the first run in the first inning, drove in two more with a bases-loaded single in the third and completed his performance with a run-scoring double in the eighth.

Cloninger recorded his 16th triumph against 12 losses.

Mickey Lolich's five-hit pitching and a four-run seventh inning uprising carried Detroit Tigers to victory over pennant-contending New York.

Lolich, bringing his record to 16-7, was locked in a scoreless duel with Yankee left hander Whitey Ford until the seventh.

Singles by Gates Brown, George Thomas and Dick McAuliffe produced one run before Don Wert put the finishing touches on the outburst with a three-run homer.

Carl Yastrzemski's two-run homer in the 10th inning, his third hit of the game, gave Boston Red Sox the edge over Cleveland.

Yastrzemski, who had singled and doubled previously, hit his homer off Ted Abernathy after Felix Mantilla singled.

Dick Radatz, tying the American League record by making his 71st appearance, got the victory for a 14-8 record.

Minnesota rode Jim Grant's six-hit pitching to victory over Chicago, dropping the White Sox one game behind Baltimore in the American League race.

BACK IN OLYMPIC PICTURE—One of the all-time great heroes of the Olympics, Jesse Owens, who won four gold medals in the 1936 event in Berlin, is back in the Olympic picture again as he starts off the "Run for Money" in New York with a lighted torch. Jesse, seen at left as he appeared in the 1936 Games, was the first of 3,500 runners who will carry torch across the U.S. to raise money for Olympics.

Sonny Liston Barred From British Rings

LONDON (AP) — Sonny Liston, former world heavyweight champion, was banned Wednesday from boxing in Britain.

The British Boxing Board of Control took the decision after hearing a report from promoter Harry Levene on Liston's tour of Britain early last winter. The American suddenly cut short his tour and went home without giving scheduled exhibition bouts in Birmingham and Blackpool.

Teddy Waltham, secretary of the board, said later the board found Liston had defaulted in contractural obligations.

After his arrival in New York, Liston said he returned because of the illness of his daughter.

SONNY LISTON

American Net Aces Reach Davis Cup Quarter-Finals

FOREST HILLS, N.Y. (AP)— U.S. tennis hopes got a tremendous lift Wednesday when the top Davis Cup duo of Dennis Ralston and Chuck McKinley swept into the men's quarter-finals and Karen Hantze Susman knocked out Australia's second-seeded Margaret Smith, in the U.S. National Tennis Championships.

Mrs. Susman, 21, so unsure of herself that she already had made overnight reservations to return home to San Diego, Calif., upset Miss Smith, the 1962 winner here, 4-6, 6-4, 6-4. The Aussie doublefaulted at set point in each of the final two sets.

Second-seeded Ralston and McKinley, No. 4, both won handily and buoyed the prospects of the first American victory in the men's singles here since Tony Trabert won in 1955.

Advancing with them were Australia's Davis Cup tandem of Roy Emerson and Fred Stolle, plus defending champion Rafael Osuna of Mexico.

Another membe of the U.S. Davis Cup team, Arthur Ashe Jr., waged a spectacular but losing five-set battle with Australia's 19-year-old left handed new comer, Tony Roche. Roche won 6-4, 4-6, 4-6, 6-3, 6-4.

Ashe is the first Negro member of the U.S. Davis Cup squad.

McKinley turned back Ron Holmberg of Highland Falls, N.Y., 7-5, 6-4, 8-6. Ralston erased Vic Seixas of Villanova, Pa., the 41-year-old Davis Cup captain, 6-1, 6-4, 6-2.

BUS REROUTED

A British double-decker bus arrives in Montreal in September for a six-week goodwill tour of Canada which ends in Vancouver on Oct. 26.

PILL INSPECTORS

Pigeons have been trained to sort pills for a drug firm and can spot dented, discolored or mis-shapen pills and capsules.

Frank Ivy Denies Rumors He Will Coach Argonauts

TORONTO (CP) — Frank (Pop) Ivy told The Telegram in a telephone interview from his home in Norman, Okla., Wednesday, he has never talked to anyone about coaching Toronto Argonauts of the Canadian Football League.

He was referring to a report last week that said he was in Toronto and that Argonaut coach Nobby Wirkowski's future hinged on the outcome of Monday's game against Hamilton. Toronto lost 24-8.

"I haven't talked to Lew Hayman (general manager of Argonauts in three years, nor have I talked to anybody else or even visited in Toronto for about the same period of time," he said.

Ivy, now a scout with New York Giants of the National Football League, is a former coach of Houston Oilers of the American Football League, St. Louis Cardinals of the NFL and Edmonton Eskimos of the CFL.

It was under Ivy's leadership that the Eskimos won the Grey Cup three consecutive years from 1954 to 1956.

John Bassett, chairman of the Argonaut board of directors, said a check of the directors showed none had spoken to Ivy.

"If Ivy was in Toronto it was unknown to any director of Toronto Argonauts," said Bassett. "As far as we can find out he was never here."

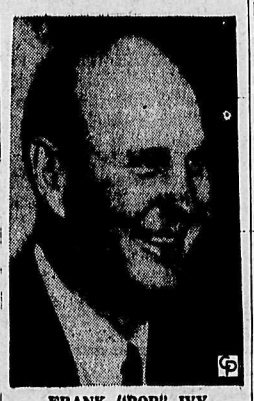

FRANK "POP" IVY
. . . To stay in U.S.

Phillies Nab Vic Power

PHILADELPHIA (AP) — Philadelphia Phillies purchased veteran first baseman Vic Power from Los Angeles Angels Wednesday for cash above the $20,000 waiver price and a player to be named on or before Oct. 4.

Power, 32-year-old righthander who is hitting .247, will report to the National League leaders today.

The deal appears to be insurance for injured Frank Thomas, hard-hitting first baseman who broke his right thumb Tuesday against Los Angeles Dodgers.

'DANCER IMPROVING

NEW YORK (CP) — Northern Dancer, Canada's most famous three-year-old colt, is responding well to treatment for an injured tendon, it was learned Wednesday.

However, a spokesman at Belmont Park, where Northern Dancer is currently quartered, said no decision as to when the colt will race again is expected before the end of the month. Horatio Luro, Northern Dancer's trianer, is due back from a European vacation at that time.

Northern Dancer, winner of the Kentucky Derby, the Preakness, and the Queen's Plate this year, nicked a tendon on its right foreleg during a workout at Belmont Park July 30. A new cast was put on the leg about 10 days ago.

Northern Dancer is owned by Toronto industrialist E. P. Taylor.

NEW SUBSTANCE

Norwegian scientists Per Laland and Jens Dedichen have discovered a new organic substance, Urgocyton, isolated from liver, which appears to cure types of shingles.

Settle Grid Case Out of Court

OKLAHOMA CITY (AP) — Five suits were settled out of court Tuesday involving five former University of Oklahoma athletes who claimed they were libelled by a national magazine article on use of pep pills.

The settlements were disclosed by lawyers, who said there was an agreement not to name the amounts.

The five were Carl Dodd, Lyle Burris, Doyle and Steve Jennings and David Rolle.

Lawyers indicated remaining suits by former OU players also would be settled.

The defendant, Fawcett Publications Inc., publisher of True magazine, already has paid a $92,537 judgment, which included interest, to Dennit Morris, a member of the 1956 Sooner team.

NOTICE

ALL PERSONS INTERESTED IN MINOR HOCKEY

FIRST MEETING

Tuesday, Sept. 15th — 7:30 p.m.

Blue Room—Nelson Civic Centre

Canadian Football Teams 'Rob the Cradle'-Veitch

By DENNIS ORCHARD

VANCOUVER (CP) — The trouble with growing good Canadian football players, says Denny Veitch, is the temptation to cheat.

It's too easy for a professional football team to talk a boy into signing a pro contract when he should pack off to college instead.

As long as membes of the Canadian Football League rob the cradle, says Veitch, they fail a commitment as basic as winning games and they seriously retard the development of native talent.

If that's overstating the case, the minor football co-ordinator of the British Columbia Lions is happy to stand corrected. But Veitch points to half-a-dozen rookies in the Western Conference this year alone who he thinks came to the pro game too early. Among them is Billy Cooper of Winnipeg Blue Bombers.

Veitch believes they could be at college, increasing their education, their long-range earning power, and their football ability, by using athletic talent as a lever for scholarships to pay their way.

"We have six men in U.S. schools who could make our club right now," he says.

MOST HANDICAPPED

The co-ordinator believes that Lions face a greater handicap in their development program than any other CFL club.

Alone among provinces between here and Quebec, the B.C. government offers no leadership or finances for high school athletics. Lacking support of any kind for their programs, not a single city has appointed an athletic director. School boards take a haphazard, penny pinching approach to football.

"We're 20 years behind Ontario," says Veitch. "There are only 31 schools playing football in B.C. and hundreds more would be if everyone played who wanted to."

Lions have spent about $300,000 in the province trying to fill the gap, mainly in developing community programs.

But the administrators of a local system that will send 3,000 small-size football players onto the Empire Stadium field Sept. 10—to draw attention to Minor Football Week in Canada—agree they would rather have their community program run within the school system.

Veitch says a physical education co-ordinator is needed in every city with more than six high schools. Part of the co-ordinator's job would be to help find teachers qualified to instruct in major sports.

ASSISTANCE MATCHED

Until co-ordinators are appointed and money made available to schools, all Lions can do is to step in when asked. They match student contributions of up to $1,000 per school to buy protective equipment, and grant $300 a year to keep it up. They supply coach's aids, instructional films and texts, promote safety projects, and conduct training, coaching and officiating clinics.

It's an uphill task, but Lions knew that when they signed up their co-ordinator for fulltime work 2½ years ago.

Veitch, 32, has had to do everything the hard way since he lost his right arm as a five-year-old playing in the Vancouver railway freight yards. He played soccer to the age of 16, and switched to football where he became an all-star junior at centre. When he was too old for junior he coached championship teams at junior, juvenile, intermediate and high school levels. He took up rugger and became a star wing forward in a province dominant in the game.

But Veitch was uncomfortable with star ranking. He has always preferred a good team, and he says good teams come only with guaranteed, capable leadership. Working for a continuity of this leadership is his job.

HYDRO POWER

Quebec generates nearly half of Canada's total hydro-electric power and produces a third of the world's newsprint supplies.

WOOL GATHERING

South Africa's 32,000 wool farmers and their 33,000,000 sheep have placed that country fifth among wool producing nations.

Red Newsletter Discusses Canuck Hockey Problems

The Russians freely acknowledge that Canada is the "motherland of hockey." Other than that, they aren't particularly impressed with this country's performances in international competition.

A Novosti Press Agency (APN) weekly news letter dated Aug. 23, which incidentially is printed in Russian, English, French and Spanish, had this to say about hockey:

"The leaders of Canadian hockey now understand that an amateur club team of the motherland of hockey, no matter how strong it may be, can no longer compete with the national teams of the U.S.S.R., Sweden and Czechoslovakia."

It went on to say that Canadians "have already decided that a national team composed of the leading players of various amateur clubs (and possibly, it has already happened, also of professional) will be sent to the world championships" in Finland next year.

This isn't news. The Canadian senior champions, usually made up of reinstated pros and bolstered by a few players from other clubs, have been Canada's representatives in the world tournament for years. But the Canadians must stick to the amateur code in the Olympics.

Canadian hockey officials realize that a squad of hand-picked amateurs kept together as a unit for two or three years that will topple these in the 1968 Games in France. Father Bauer has his work cut out for him.

The APN news letter gave an insight into the operation of the game in Russia. Hockey is a nine-month proposition in Russia these days.

LONG SEASON

"Scarcely had the football (soccer) players managed to finish only the first round of the national championship when reports appeared in the press is about the only way this country can win an Olympic title. Canada hasn't won a gold medal in hockey since the 1952 Games in Oslo.

Rev. David Bauer, who coached this year's Olympic squad which finished fourth behind the Russians, Swedes and Czechs, has laid the groundwork for organization of a team about hockey matches," the newsletter said.

"It is true that so far there were only two encounters and they took place at a single ice rink—the Sports Palace of the Central Army Sports Club in Moscow. But any day now the stick wielders will appear on the indoor ice rinks of Kiev, Riga and other cities."

This was in late August.

The news letter went on to say that there are 33 teams in the national championship race, known as A class. They are divided into two groups with the top 10 in the major league and championships start Oct. 4 with the final game scheduled for next April 21.

"Old Stone Face" Recalls 36 Unsmiling Grid Seasons

By WALTER KREVENCHUK

WINNIPEG (CP) — A smile crinkled the sun-reddened face under Cliff Roseborough's grey-tinged crew cut.

"They called me grumpy . . . among other things," said the 53-year-old grandfather as he skipped backward through a 36-year football career that ended last fall with his retirement as a Western Football Conference official.

"I guess it was because I made it a point never to smile on the job," Cliff said, recalling the 300 games—including a half-dozen-plus Grey Cup matches—in which he wore the black-striped shirt of authority.

To illustrate, he told a story about Frank Tripucka, former quarterback with Saskatchewan Roughriders.

Tripucka was speaking at a Quarterback Club meeting, which closed with questions from the audience. "What was the most amusing thing that ever happened to you in a game" Tripucka was asked.

FIRST LAUGH

After a thoughtful pause, Tripucka said: "That would be the game where I saw Roseborough laugh for the first time."

Cliff adopted his anti-laugh policy after a game in which he learned a smile doesn't always return in kind. The occasion was a game in which Les Ferguson was an officiating partner.

"Les called a 15-yard penalty and passed the word to me with a big grin. You could see the players were in no mood for humor," Roseborough said.

Despite his dead-pan appearance in action, Cliff "enjoyed every minute" of his 22-year stint as an official, a post he moved into after seeing field action with the junior Saskatoon Hilltops and the WFC's Roughriders and Winnipeg Blue Bombers.

"You meet some pretty fair people," he said.

One was Frankie Morris, a guard with Toronto Argonauts whom Cliff first met across the line of scrimmage in the 1938 Grey Cup.

"That was the worst game of my life. Boy did he give me a rough day," said Roseborough.

IN SIX GREY CUPS

Cliff, a native of Vermilion, Alta., played in six Grey Cup games during his 13 years as a player—one with Saskatchewan Roughriders and five with the Blue Bombers. He was a member of the Blue Bomber club that whipped Hamilton Tigers 18-12 in 1935 for the West's first Grey Cup victory.

Describing himself as a "mediocre" player—he played fullback and guard—Roseborough said he contributed a "few yards here and there" before closing his playing days in the 1941 Grey Cup, won 18-16 by Winnipeg over Ottawa Rough Riders.

At the age of 31, Cliff turned to the one thing that would keep him in football—officiating, a chore he had started several years before in minor football.

He became a WFC referee in 1942 and believes he was the first western official to appear in a Grey Cup game.

Cliff, who insists officials are truly neutral—"the first duty is to divorce yourself of feelings"—feels the aim of a good official should be "consistency."

About to receive his 25-year gold watch from the Manitoba Telephone System, where he works as a supervising construction foreman, Roseborough now is a football spectator—"I second-guess calls on occasion."

"But I don't go when it's cold," said the man who watched stars like Fritz Hanson, Mel Wilson, Jeff Nicklin, Harry Badger, Lou Mogul, Eddie Kushner, Jack Jacobs, Jackie Parker, Normie Kwong, Gerry James, Johnny Bright and Eagle Day pass through four decades of football.

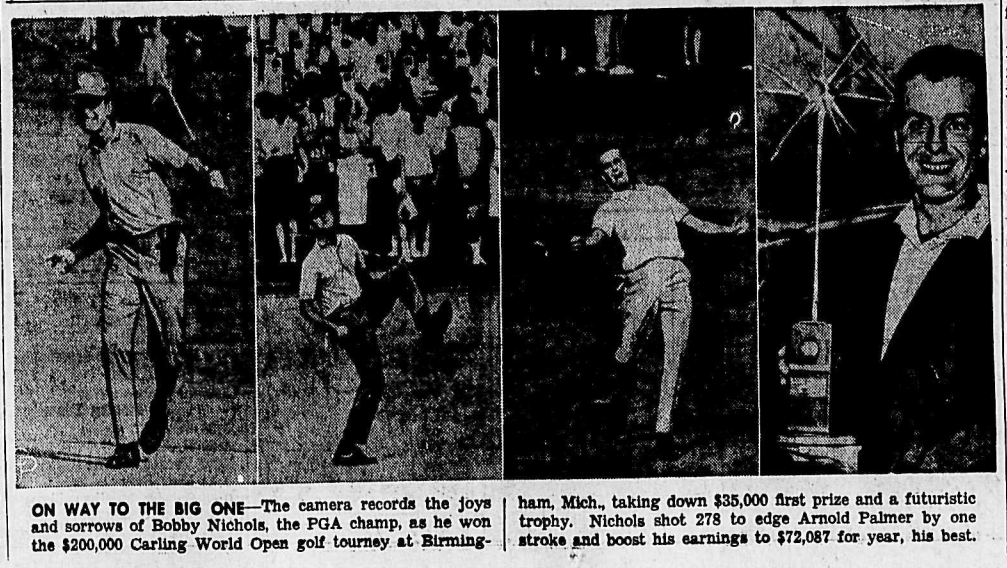

ON WAY TO THE BIG ONE—The camera records the joys and sorrows of Bobby Nichols, the PGA champ, as he won the $200,000 Carling World Open golf tourney at Birmingham, Mich., taking down $35,000 first prize and a futuristic trophy. Nichols shot 278 to edge Arnold Palmer by one stroke and boost his earnings to $72,087 for year, his best.

LI'L ABNER

DONALD DUCK

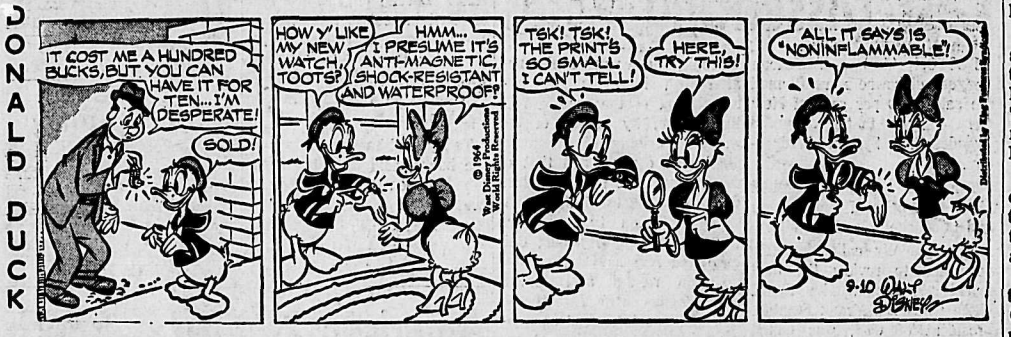

B. BRADFORD

ARCHIE

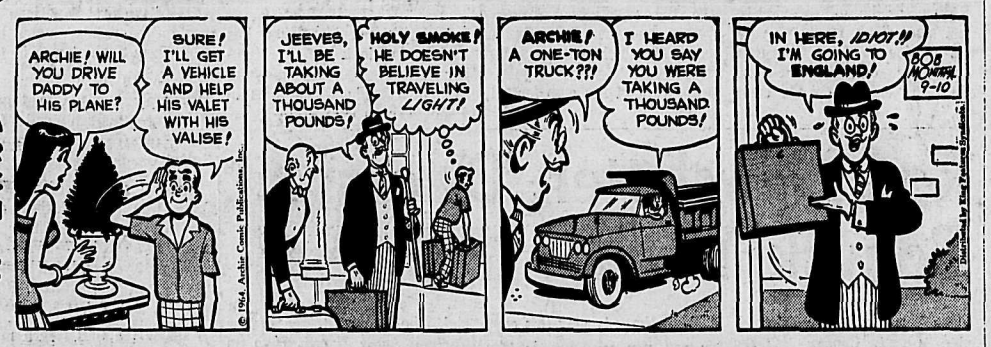

JULIET JONES

BLONDIE

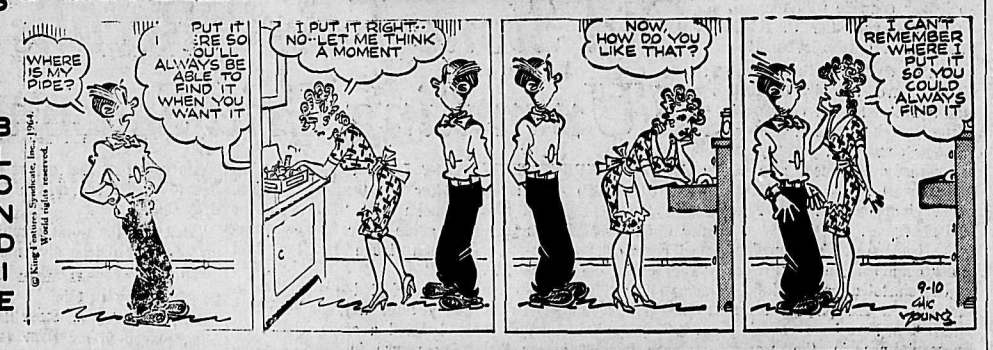

BUZ SAWYER

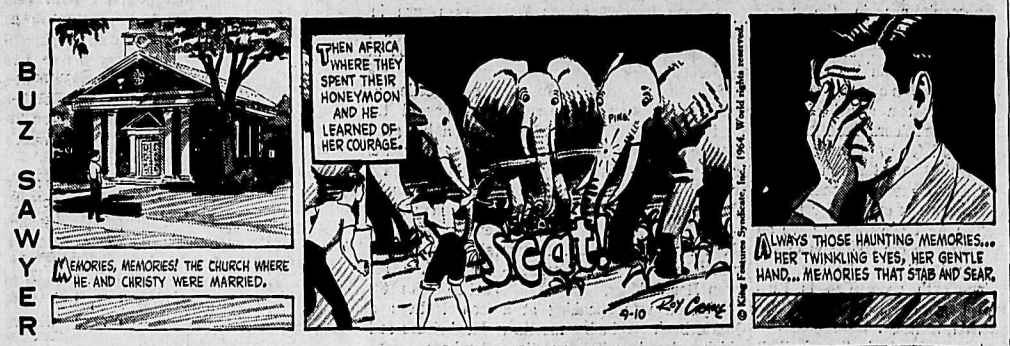

B. BAILEY

JIGGS

Another Minister Resigns From New State's Cabinet

ZOMBA, Malawi (Reuters)—Education Minister Henry Chipembere Wednesday became the third Malawi cabinet member to resign since three others were dismissed Monday from Prime Minister Hastings Banda's government.

Chipembere, who returned from a visit to Canada Tuesday, took a back seat when he entered Parliament Wednesday, signifying his resignation from the cabinet.

Spectators in the public gallery cheered his action.

The resignations and dismissals left the country with a three-man cabinet consisting of Banda, Finance Minister John Tembo and Transport and Communications Minister John Msonthi.

(In Blantyre, Malawi's largest city, the broadcasting station was placed under the protection of a security guard armed with shotguns.)

Banda told the Paliament of this newly - independent nation (formerly Nyasaland) the five ministers who left the cabinet Monday "would have murdered me in cold blood."

The ministers dismissed were Kanyama Chiume, foreign affairs; Orton Chirwa, justice; and Augustine Bwanausi, development and housing and works.

TWO RESIGN

Home Affairs Minister Yatuta Chisiza and Labor Minister William Chokani resigned.

Banda said the ministers wanted to "get rid" of him and would have killed him if they thought the nation would have sanctioned the action.

He said if they "could have forced me to resign and got away with it, they would have done it—but they know the people wanted me."

Banda, prime minister since Malawi gained independence from Britain two months ago, was widely acclaimed at the end of his speech.

He accused the Communist Chinese embassy in Dar Es Salaam, Tanganyika, of conspiracy involving the dismissed ministers.

He said the embassy had offered to lend Malawi £18,000,000 ($54,000,000) in return for diplomatic recognition of Communist China.

ON THE AIR

CKLN PROGRAMS — **1390 ON THE DIAL**

PACIFIC DAYLIGHT TIME

THURSDAY, SEPTEMBER 10, 1964

5:59—Sign On
6:00—The Morning Show
6:40—Farm Fare
6:45—Chapel in the Sky
7:00—News
7:05—Wake Up Time
7:25—Sports News
7:30—News
7:35—Wake-Up Time
8:00—News
8:10—Sports News
8:15—Wake-Up Time Continues
8:30—Opening Markets
8:35—Wake Up Time
9:00—News
9:10—Preview Commentary
9:15—The Archers
9:30—Royalite Windfall
9:59—D.O.O.T.S.
10:00—News
10:05—Music Fill
10:10—What's the Song
10:15—Music Fill
11:00—News
11:05—Morning Melodies
12:00—Tennessee Ernie Ford
12:15—Sports News
12:25—News
12:30—B.C. Farm Broadcast
12:54 —News
12:57—Noon Markets
1:00—Sing Along
1:15—What's On Tapp
1:45—Afternoon Concert
2:30—News
2:00—Trans Canada Matinee
3:00—News
3:05—Sports Spotlight
3:10—Music Fill
3:15—Sacred Heart Program
3:30—A Summer Place
4:00—News
4:03—Canadian Roundup
4:10—Tempo
4:30—Countdown
5:00—News
5:05—Rolling Home Show
5:35—Closing Markets
5:40—Today's Editorial
5:45—Sports Desk
5:50—Spotlight on Sports
5:55—Strikes and Spares
6:00—News
6:05—Grand Old Opry
7:00—News and on Parliament Hill
7:20—Speaking Personally
7:30—The Bible Speaks To You
7:45—Report from Parliament Hill
8:00—Music For Listening
8:30—Chicho's Place
9:00—Soundings
9:30—Music of Chopin
10:00—News
10:15—Chapel in the Sky
10:30—Assignment
11:00—Sign Off

CBC PROGRAMS

FRIDAY, SEPTEMBER 11, 1964

6:00—Morning Show
8:35—Max Ferguson Show
9:00—News and Report
9:10—Interlude
9:15—The Archers
9:30—Pacific Express
9:59—D.O.O.T.S.
10:00—Morning Visit
10:10—For Consumers
10:15—Morning Concert
10:45—Playroom
11:00—Off the Record
11:45—Music on the Heather
12:00—Canadians On Record
12:15—News
12:25—Bill Good — Sports
12:30—B.C. Farm Broadcast
12:55—Five To One
1:00—Readings From the Classics
1:15—The Tommy Hunter Show
1:45—Program Resume
2:00—Afternoon Concert
2:30—News
2:33—Trans Canada Matinee
3:30—A Summer Place
4:00—News
4:03—Canadian Roundup
4:10—Tempo — Part I
4:30—Countdown
5:00—Tempo For Teens
5:40—Today's Editorial
5:45—Sports Desk
5:50—Spotlight on Sports
5:55—Recorded Music
6:30—An Evening Concert
7:00—News and Reports
7:20—Speaking Personally
7:30—Points West
8:00—Assignment
8:20—UN Radio
8:30—Reserved for Music
9:00—Easy To Remember
9:30—Chamber Music
10:00—News
10:15—Talk
11:30—CBC Jazz Club
11:30—Ken Campbell's Band
12:00—News
12:05—After Hours
1:00—News
1:03—Recorded Music
*:00—Morning Mist

TELEVISION FOR TODAY

PACIFIC DAYLIGHT TIME

KREM-TV — Channel 2

6:30 Yogi Bear
7:00 Battle Line
7:30 Flintstones *
8:00 Donna Reed Show *
8:30 My Three Sons *
9:00 Ensign O'Toole *
9:30 Delta Battalion *
10:30 Meet Your Candidate (County Commissioner)
11:00 Nightbeat with Bill Denton
11:15 News — Bob Young *
11:30 Late Show

KXLY-TV — Channel 4

7:00 Adventure Theatre
7:30 Password *
8:00 Billy Graham
9:00 Perry Mason *
10:00 The Nurses *
11:00 11 o'Clock News
11:30 Big 4 Movie

KHQ-TV — Channel 6

7:00 Thursday Night at the Movies: "Chicago Deadline"
8:30 Dr. Kildare *
9:30 New Christy Minstrels *
10:00 Suspense Theatre (C) *
11:00 News and Weather
11:30 Tonight with Carson (C) *

CBC-TV — Nelson, Channel 9; Trail, Channel 11

4:00 R.C.M.P.
4:30 Vacation Time
5:30 Mr. Piper
6:00 Time Out For Football
6:30 Home Edition
7:00 The 7 o'Clock Show
7:30 Candid Camera
8:00 Vacation Playhouse
8:30 Eric Sykes
9:00 Grindl
9:30 Music Stand
10:00 Alfred Hitchcock Hour
11:00 News
11:14 Viewpoint

CJLH-TV — Channel 7, Lethbridge

MOUNTAIN STANDARD TIME

FRIDAY

12:00 Test Pattern
12:30 Whiplash: "Remittance Man"
1:00 Checkmate
2:00 Movie — "The Winning Team"
3:30 TBA
4:00 R.C.M.P.
4:30 Vacation Time
5:30 Kids Bids
6:00 Sports, Weather, News
6:30 The Saint — "Sophia"
7:30 Petticoat Junction
8:00 A Place for Everything
8:30 The Defenders
9:30 Telescope
10:00 My Favorite Martian
10:30 M Squad
11:00 CBC News
11:15 Night Final
11:20 Checkmate

(Programs subject to change by stations without notice.)

Canadian Students Fascinated By Australian Wildlife

By ROBERT COLEMAN
Canadian Press Correspondent

MELBOURNE (CP) — Three Canadian zoology students now doing research work at Melbourne's Monash University say they find Australian wildlife fascinating.

"Because it has been isolated so long, the Australian continent is a laboratory of evolution," said Bill McLaren, 27, of Vancouver, who studied at the University of British Columbia.

"This is a fabulous opportunity for us. I dreamed half my life of having a look at Australia. Most of the world's biologists, zoologists and botanists would like to spend some time here."

McLaren has been here since February, 1963, mainly studying Australian marsupials, of which there are hundreds of varieties, and specializing in the wombat—a tough, burrow-dwelling marsupial usually about 40 inches long and weighing about 80 pounds.

Like the other two Canadians at Monash, he holds a master of science degree in zoology and is here to do his doctorate of philosophy.

With him are Joyce Lanko, 26, of Vancouver, also from the University of British Columbia, and Alexander (Sandy) Middleton, 26, of London, Ont., who took his degree at the University of Western Ontario.

STUDY UNDER EXPERT

The three came to Australia to do research under Professor A. J. (Jock) Marshall, head of the zoology department at Monash, who has a world - wide reputation in his field.

Sandy has been in Australia since November, 1962. Joyce arrived last December.

Middleton and McLaren have their wives — Nora McLaren, from Vancouver, and Ann Middleton, from Meaford, Ont.—with them, and the Middletons have an Australian-born daughter.

Miss Lanko and McLaren are studying marsupials. Miss Lanko's special field is an investigation of Australian marsupials in an attempt to establish their relationship with the marsupials of South America.

Middleton's particular field is birds. He is specializing in the goldfinch—a tiny multi-colored bird introduced to Australia from England more than a century ago and now flourishing.

Middleton is delighted with Australian bird life. There are 750 species here, compared with about 500 in North America.

Each of the three has been on expeditions to remote areas. Miss Lanko recently went on a six-day "science safari" in the far northwest of Victoria. Middleton has been to islands in Bass Strait to study the almost extinct Cape Barren goose—of which there are only 2,000 in the world — and to Tasmania with McLaren.

WORK IS BETTER

The three say they found much better facilities and more space for their studies at Monash than back home. One innovation at Monash, a new university in Melbourne, is an eight-acre wildlife reserve in the university grounds.

Miss Lanko, who lives in a rented cottage about 25 miles from Melbourne, keeps a tame wombat as a pet.

Some species of wombat are declared vermin and may be kept in captivity only by permission of fisheries and wildlife department authorities.

But Miss Lanko says they make fine pets. Hers is a Flinders Island wombat, 14 months old and weighing about 17 pounds. She has named him Matthew Flinders after the explorer for whom Flinders Island was named.

She has grown fond of "Matt," who is waiting to meet her whenever she comes home.

She says he is more affectionate than a cat and more intelligent than wombats are generally supposed to be. He lives inside—and has to be kept from gnawing the legs of chairs and tables and feasting on the landlady's flower bulbs and shrubs.

POLICE WIN BINGO

VANCOUVER (CP) — Four attractive policewomen testified in court Tuesday they posed as fun-loving gamblers and got into a bingo game at a Royal Canadian Legion branch here numerous times without a membership card. One said she won $117. They testified at the trial of Elmer MacDonald, manager of the Legion branch who is charged with operating a common gaming house.

AT LAST WRIGLEY'S SPEARMINT IS IN THE MODERN dime PACK

More to enjoy!
Wrigley's Spearmint, Doublemint and Juicy Fruit Gum are now available everywhere in the Big Dime Pack.

DAILY CROSSWORD

ACROSS

1. Begone!
5. Pretense
9. Long-eared rodent
10. Prong
11. Himalayan antelope
12. Sheep-like
14. Fortify
15. Adam's wife
16. Brazilian palm
17. Free of bacteria
20. Assist
21. Rendered fat of swine
22. Astringent fruit
23. Compass point
25. Music note
26. Masculine pronoun
27. Near: abbr.
28. Quote
30. Strength: colloq.
32. Past
33. Longs for: colloq.
36. Right Worshipful: abbr.
37. Large keg
38. Narrow inlet: geol.
39. Hindu ascetic
41. Merrily
43. Tend
44. Poker stake
45. Remain
46. Hands out, as money

DOWN

1. Not tall
2. Famous mount: Bib.
3. Constellation
4. Communications: comb. form
5. Cooking range
6. Place for bees
7. Cuckoo
8. Refer to casually
11. Fuel
13. Kind of duck
15. Old times
18. Infrequent
19. Anger
20. Boy's nickname
22. Search for
23. Muffler
24. American Indian shelters
26. Female fowl
29. Toward
30. A club
31. Barbarity
33. Robust
34. Vexes
35. Speak
37. Hindu guitar
40. Small violin
41. Breach
42. Mother of Irish gods

PAULS SNELL
AGLET MARIE
CONDOR DINE
AGA RELICTS
METER
AUGE EN ABE
CLOWN TODAY
TUB ODE FORE
POINT
MAGENTA BAS
ADAR SILENT
SILOS LENTO
STAND STEEP

Yesterday's Answer

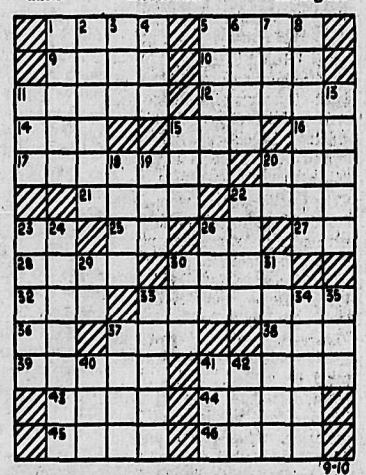

9-10

DAILY CRYPTOQUOTE — Here's how to work it:

A X Y D L B A A X B
is L O N G F E L L O W

One letter simply stands for another. In this sample A is used for the three L's, X for the two O's, etc. Single letters, apostrophies, the length and formation of the words are all hints. Each day the code letters are different.

A Cryptogram Quotation

SKA KWMSEUWHZ NEEQM PHXQ-VHUO. WZ SKA AZO KA HNMI PANWACAM PHXQVHUO.—ZWASDMXKA.

Yesterday's Cryptoquote: THE LENGTH OF THINGS IS VANITY, ONLY THEIR HEIGHT IS JOY.—SANTAYANA

(© 1964, King Features Syndicate, Inc.)

Needlecraft by Laura Wheeler

Knit a package, casual, go-everywhere coat — ideal for now and all through Fall.

Tops for Fall travel! Knit warm, lightweight coat in easy-to-memorize pattern stitch, cables. Pattern 607: directions sizes 32-34; 36-38.

THIRTY-FIVE CENTS in coins (no stamps please) for this pattern to Laura Wheeler, care of Daily News, Needlecraft Dept., Nelson. Print plainly PATTERN NUMBER, your NAME and ADDRESS.

NEW FOR 1965! 200 designs—more fashions to knit, crochet than ever! Plus 3 FREE patterns, embroidery, dolls' clothes. Send 25c for new Needlecraft Catalog.

VALUE! 16 COMPLETE QUILT PATTERNS in deluxe Colonial Quilt Book. For beginners, experts. Send 60c.

Dress Up With Marion Martin

Printed Pattern

9415 2—10

EXTRA - EASY to fit 'n' stitch, and a real pert charmer in checked blend, corduroy or vivid velveteen. Blouse is beloved Peter Pan classic.

Printed Pattern 9415: Children's Sizes 2, 4, 6, 8, 10. Size 6 jumper 1½ yards 39-inch; blouse 1⅛ yards 39-inch.

FIFTY CENTS (50c) in coins (no stamps please) for this pattern. Print plainly SIZE, NAME, ADDRESS and STYLE NUMBER.

Send order to MARIAN MARTIN, care of Daily News, Pattern Dept., Nelson.

FREE PATTERN DIRECT TO YOUR DOOR — choose it from 300 design ideas in new Fall-Winter Pattern Catalog! School, casual, career, dressy styles — all sizes! Send 50c.

WANT ADS

TO BUY · TO SELL · TO RENT · TO HIRE · HELP WANTED · LOST & FOUND

Phone 352-3552

HELP WANTED

INTELLIGENCE, GOOD CHARacter and energy qualify you for a permanent position with a well known sales organization specializing in Mutual Investment Fund Shares. Mutual Funds represent a simple plan for participating in the earning and growth of successful Canadian industry through Planned Investment Programmes. Public acceptance of Mutual Funds is growing rapidly. This should enable you, by rendering a valuable service to others, to earn a regular above average income, and to enter a professional lifetime career. Ages 30 to 70 desirable. Previous investment or sales experience helpful but not required, thorough training and co-operation supplied. Saleswomen are also invted to apply. All replies strictly confidential. Apply Box 246, Nelson Daily News.
—208-213

MEN WANTED TO MAKE tapersplit shakes in woods. Phone 837-2770, or write Box 609, Revelstoke, B.C.
—212-216

FULL TIME BABYSITTER for children at home. Week days, 8 to 5. Ph. 352-5862.
—212-214

MESSENGER BOY. APPLY C.P. Telegraphs, 460 Baker St.
—212-217

BABYSITTER WANTED. CALL at 511 Gore St. —212-217

PERSONAL

PERSONAL SUNDRIES & SUPplies. 60% savings Free price list and sample on request. Box 8, Station C, Winnipeg.
—27-246

HELP WANTED—FEMALE

KITCHEN HELP WANTED. — Cook's assistant and dish washing. Permanent employment if willing worker. Also experienced dining room waitress. Part-time work. Castlegar City Centre Motel 365-7277.
—213-215

AGENTS WANTED TO TAKE orders for Christmas Cards, gift wear, big free catalogue. Write Neil-Cameron Mills Ltd., Dept. A18, 1266 Queen St. West, Toronto 3, Ontario.
—212-214

BABYSITTING IN MY HOME by hr. or day. 2 blks. from city centre. 913 Vernon St.
—213-218

SITUATIONS WANTED

EXP. SEC'TY.-STENO. ABOVE average speeds, seeks perm. employment in Nelson. Mrs. Hollins, 617 Victoria St.
—209-214

HAVE POWER SAW. WILL cut wood or logs in spare time. Ph. 352-6923. —213-218

PIANO TUNING AND REPAIR. G. Stenberg. Ph. 352-6892.
—200-225

WANTED TO RENT

GOV'T. EMPLOYEE DESIRES 2-3 br. home Oct. 1st. Not coal & wood. Within 10 mi. of Nelson--524 Oxford Ave., Kelowna.
—211-216

3-B.R. HOUSE WITH BASEment, between 4 miles and 6 miles, North Shore. Ph. 352-7794
—204-tfn

SMALL HOUSE TRAILER FOR 2 months. Ph. 352-7370.
—212-217

Buy, Sell, Trade With Want Ads

PUBLIC NOTICES

LAND ACT

Notice of Intention to Apply to Lease Land

In Land Recording District of Kaslo and situate on the West side of Kootenay Lake three and one half (3½) Miles North of Kaslo and Approx. one (1) mile East of the Lardo Road in area Known as Shutty Bench.

Take notice that Marion Allen Manning of Box 418, Kaslo, B.C., occupation Resort Owner, intends to apply for a lease of the following described lands:—

Commencing at a post planted One foot from the N.E. corner of Block one (1) Of Lot Eight Hundred and Nineteen (819), Kootenay District, Plan One Thousand and Fifteen (1015), except Plan Four Thousand Five Hundred and Ten (4510), it being my N.W. corner; thence 660 Feet South; thence 100 Feet East; thence 660 Feet North; thence 100 Feet West and containing Approx. one and one half (1½) acres, more or less, for the purpose of a Marina.

M. A. MANNING

Dated August 25, 1964.
—208-h

TIMBER SALE X90286

Sealed tenders will be received by the District Forester at Nelson, B.C., not later than 11:00 A.M. (Local Time) on the 5th day of October, 1964 for the purchase of License X90286, to cut 2,999,000 cubic feet of: spruce, balsam, cedar, hemlock, white pine, lodgepole pine, larch and trees of other species on an area situated: Carolina Creek, Kootenay Land District.

Ten (10) years will be allowed for removal of timber.

As this area is within the Creston P.S.Y.U., which is fully committed, this sale will be awarded under the provisions of Section 17 (1a) of the "Forest Act" which gives the timber sale applicant certain privileges.

Further particulars can be obtained from the Forest Ranger, Creston, B.C., from the District Forester, Nelson, B.C., or from the Deputy Minister of Forests, Victoria, B.C. —184-h

TIMBER SALE X91734

Sealed tenders will be received by the District Forester at Nelson, B.C., not later than 11.00 A.M. (Local Time) on the 21st day of September, 1964 for the purchase of License X91734, to cut 4,373,000 cubic feet of: lodgepole pine, spruce, larch, fir, balsam, cedar and trees of other species on an area situated: Lassie Lake, Similkameen Division Yale Land District.

Ten (10) years will be allowed for removal of timber.

As this area is within the Kettle P.S.Y.U., which is fully committed, this sale will be awarded under the provisions of Section 17 (1a) of the "Forest Act" which gives the timber sale applicant certain privileges.

Further particulars can be obtained from the Forest Ranger, Beaverdell, B.C., from the District Forester, Nelson, B.C., or from the Deputy Minister of Forests, Victoria, B.C. —172-h

ROOM AND BOARD

CLEAN, PRIVATE BDRM. for gentleman. Near Legion. $25. Ph. 352-5030 or 352-3644.
—201-tfn

ROOM AND BOARD AVAILable for two, sharing bedroom. Ph. 352-3781 after 4:30 p.m. —212-tfn

2 STUDENTS RM. AND BOARD studying facilities. Ph. 352-6121 days. Eves. Ph. 352-3251.
—213-215

ROOM AND BOARD WANTED by business gentleman. Apply Box 248, Nelson Daily News.
—208-213

ROOM AND BOARD AVAILable. Ph. 352-5845, Nelson.
—208-213

FOR 1 GIRL WILLING TO share. Phone 352-5765. —210-215

ROOM AND BOARD FOR STUdent. Ph. 352-6352. —213-tfn

MACHINERY FOR HIRE

D7 CATS FOR HIRE WITH cable and hydraulic blades. Land clearing, road building, excavating. Ph. 352-6372.
—188-tfn

HAVE SMALL CRAWLER tractor capable of doing small bulldozing jobs by the day or hr. Ph. 352-2042 or 352-6058.
—203-tfn

RENTALS

IMMEDIATE OCCUPANCY — fully modern furnished, propane heated, housekeeping cottages to rent by the month or year, Lakeview Auto Court. Phone 2-D, Gray Creek.
—208-213

LOVELY 2-BDRM. HOUSE INcluding living room, kitchen, and utility room; part basement. $85 per month. In Fairview. Call Poulin Agencies Ltd. 352-7217. —210-215

IMMEDIATE OCCUPANCY — Comfortable, fully furnished, 2-bedroom home on the North Shore at 6-Mile. $85 per month. Call Poulin Agencies, Ltd., 352-7217. —210-215

OVER OUR OFFICE, LARGE hskpg. room. Sink, gas range, fridge, bed and some other furn. Gas and Elec. supplied. $50 mon. Lambert Realty.
—2 06-tfn

OFFICE SPACE FOR RENT, suitable for Beauty Parlour, Barber Shop, or office, renovate to suit tenant, long lease available. Apply Hume Hotel.
—197-tfn

2 GARAGES FOR RENT. — Vicinity Latimer St. $7 per mon. each. Apply Columbia Trading Co., 901 Front St.
—212-217

HSKPG. AND SLEEPING RM. weekly, monthly rates. Dishes, linen supplied, parking. Allen Rooms, 171 Baker St.
—27-tfn

ONE OR TWO- ROOM FURNished apts in Annable Block $21 and up. Call 352-7217. Poulin Agencies Ltd., 582 Ward St.
—206-230

PARTLY FURNISHED 2 BDRM cottage, 11 mile, immediate occupancy. Ph. 352-5879.
—213-215

FURNISHED HOUSEKEEPING room, private entrance, close in, room for car. Ph. 352-2977.
—196-tfn

1 BDRM. FURN. APT., HEATed, private entrance, downtown area. $65. Ph. 352-5252.
—209-tfn

HECKER'S ROOM CLOSE TO pool. Rates reas. Ainsworth Hot Springs, B.C. Ph. Balfour 229-4969. —181-tfn

MODERN APT. LIV. RM. bdrm., kitchen and bath. $70 per mo. Heated. Ph. 352-3815. Fleming Apts. —207-tfn

SPACIOUS QUARTERS, 2 B.R., gas furn., heavy wiring. Very close in. Avail. anytime. Box 251, Nelson News. —210-215

3 RM. STE. FURN. AND HEATed. Also hskp. rm. close-in. Ph. 352-6985 after 6 p.m.
—212-217

OCT. 1 FURN. 3-RM. APT. Heat and water supplied ¼ blk off Baker. 414 Falls St. Ph. 352-6912 or 352-3208. —211-tfn

LARGE 2-ROOM FURNISHED apt. heated, private entrance. Near Baker St. Pr. 352-6162.
—210-215

OLDER 3 BDRM. BUNGALOW. Close to schools & town. Avail. Sept. 21. $50. Ph. 352-6133.
—211-tfn

LIGHT HSKP. ROOM AVAIL. Sept. 15. Ph. 352-2796.
—213-tfn

2 BDRM. HOME, FURN. OR unfurn., near Baker St. Ph. 352-5402. —209-214

CLEAN, CHEAP SEMI-FURN. 5 room suite. Ph. 352-5198.
—213-218

SELF CONTAINED 3 ROOM suite. Ph. 352-7139 after 6 p.m.
—209-tfn

BRIDGE-END N.S. COTTAGE, adults. Ph. 352-6024 or 5880.
—207-tfn

3 BDRM. HOUSE, GAS FURnace, gas range provided, $95. Ph. 352-3216. —210-215

FURNISHED 2 RM. APT. AND bath, $28.50. Ph. 253-2664.
—207-tfn

MODERN 2 BDRM. UNFURN. duplex. Downtown area. Ph. 352-5252. —212-tfn

FURN. HSKPG. RM. APPLY 140 Baker St. or ph. 352-3384.
—51-tf

HALDANE APARTMENTS — Furn. or unfurn. Ph. 352-6721.
—65-tfn

FOR RENT — HOUSEKEEPing rm., close in. Ph. 352-7462.
—176-tfn

SELF-CONTAINED SUITE — Adults. Ph. 352-6732. —170-tfn

6 ROOM APT. — CENTRAL. Adults. Ph. 352-6024. —198-tfn

RENTALS (Continued)

BASEMENT STORAGE SPACE available. Ph. 352-6024.
—184-tfn

2 ROOM FURN. SUITE, HEATed. 823 Vernon St. —212-tfn

3 ROOM FURN. SELF-CONT. suite. Ph. 352-5298. —212-217

PROPERTY, HOUSES, FARMS, ETC. FOR SALE

FOR SALE — SPECULATION, or small farm home, outside of city limits, low taxes, one block Vocational School, 2 blocks Elementary, 6 acres, half hay and garden; half pasture. 5 room modern house, 220 wired, barn, garage, hen coop. Private water system, $4 per year. Septic tank. Ready to occupy about Oct. 1st. Value $16,000 to $18,000, but will sell lowest cash, $10,000. V. C. Marshall, Box 542, Nelson, B.C. Ph. Nelson 352-5065. —209-214

NORTHSHORE — ABOUT ½ mile from bridge on highway. 1 acre plus with 235 ft. beach frontage. Cottage, boathouse, and 3 car garage; with modern apt. Will also consider sale of balance of property, 1½ acres with house, now under V.L.A. Total 2½ acres with unlimited commercial potential. Phone 352-5205. —196-tfn

3 BDRM. HOUSE, KITCHEN, dining rm., sitting rm., hot and cold water, coal and wood furnace, all in good cond. Terms $6500 cash. Apply 14 Ymir Road before Saturday. After Saturday, apply Mr. Alex Papou, 4719 Albert St., N. Burnaby, B.C. —197-tfn

LARGE 4 B.R. FAMILY HOME in choice Fairview location. Attractive L.R., D.R., Den; bathroom and 2 B.R.'s down. Two large B.R.'s up. Gas furnace. $14,000. Try Your Down Payment. Robertson, Hilliard. Ph. 352-7252. —213-213

FOR SALE OR TRADE FOR A home in Nelson; 51-acre farm, 10 acres cleared, good 3-bdrm. house, barn, new irrigation, young fruit trees, etc. Phone 352-5688 after 6 p.m. or 352-5284. —204-215

HALF HOME. BE HANDY TO the job. Live in it while you finish it. Has BR., LR., ktchn., bthrm., cool rm. Insulated gas htd., plumbing. Ph. 352-3236.
—209-214

58 ACRES (8 CULTIVATED) 4 bdrm house. Tractor and equipment, located at Sunshine Bay, Procter, B.C. Ph. 229-4635 anytime. —208-213

CASH AVAILABLE FOR FIRST and Second mortgages and Agreements of Sale. Write full particulars. Box 245, Nelson Daily News. —206-tfn

LAND FOR SALE — LARGE ½ acre lots subdivided for building. Located ¼ mile past ferry. Apply P.O. Box 39, Robson. Ph. 365-8324. —206-217

COMPACT DESIGN, 3 BEDrooms on a Jewel like lot. Upper Fairview, $4500 down. Wm. Kalyniuk Agencies. Ph. 352-2425. —186-tfn

MAKE AN OFFER. 3 BEDroom home in Salmo. Owner transferred. Ph. 357-9736.
—213-218

7 AC. FARM, 8 B.R. HOUSE, full basement, oil heat, young orchard. Box 37, Robson
—207-232

IMMEDIATE OCCUPANCY, 2 bedroom design. F.P. $7500 Wm. Kalyniuk Agencies. Ph. 352-2425. —186-tfn

FOR SALE—ROOMING HOUSE Box 223, Nelson News.
—176-tfn

FOR SALE: 110 FT. X 1050 FT. Cheap for cash. Ph. 359-7435.
—209-214

LOT IN KINNAIRD 100 X 150 ft. Good location. Ph. 352-5688.
—209-214

FOR SALE: 3 BDRM. HOME. 10 Ymir Rd., Nelson. —203-228

FOR SALE MISCELLANEOUS

COMPLETE LINE OF TOP quality Wall-to-Wall Carpeting, Draperies, Upholstery, Boat Tops. Carpet Installation Call Toll Free Zenith 6910 for appointment in your area, or contact Gordon Wall Upholstery Ltd., 1195 Cedar Ave., Trail, B.C., Phone 368-6545
—203-228

COMBUSTIONEER STOKER, $100. Phone 352-3808. —207-tfn

FOR SALE MISCELLANEOUS (Continued)

SIDES OF GRAIN FED BEEF, 49c, cut and wrapped; Sides of pork, 29c; sides of pork, cut and wrapped, 33c. Newdan Farm, Creston. Ph. 356-9901 or 356-9769. —171-tfn

PLASTIC PIPE. ALL SIZES and pressures. Lowest prices. Mac's Welding & Equipment Co. Ltd., 514 Railway St., Nelson, B.C. Phone 352-5301.
—130-230

35 WINCHESTER RIFLE, $100; 22 Cooley rifle, $10; 12 ft. plywood boat with 3 h.p. Evinrude motor, like new, $200; Ph. 352-2388 or 618 W. Gore St.
—208-213

FOR THE BEST IN USED automatic washers, dryers, refrigerators, television, etc. contact Nelson Electric Co. Ltd., 574 Baker St., Nelson, B.C.
—27-tfn

FOR SALE — BALED OAT OR barley straw to be picked up behind baler. Ph. 356-9969 or write Lloyd Lawrence, Lister, B.C. —213-h

HYGIENIC SUPPLIES. SAVE up to 100%. "Mail $1 for finest quality assorted. Park Sales, P.O. Box 561, Hamilton, Ont.
—199-224

SINGER SEWING MACHINE Co. Sewing machines, vacuum cleaners, floor polishers, typewriters. 339 Baker St. Phone 352-3631. —211-216

80,000 B.T.U. GAS FURNACE, Beatty 24" mangle ironer, venetion blinds. Ph. 352-5857.
—209-234

T.V., WASHING MACHINE, Dinette and misc. furniture, etc. Call 352-3335 after 6 p.m.
—209-220

COLEMAN HOT AIR OIL FURnace, automatic controls and all fittings. Ph. 352-5976.
—208-213

FRIDGE IN GOOD WORKING condition. $40. Ph. 352-3097.
—213-215

1—21" COAL AND WOOD FURnace. $25. Phone 362-5875 Rossland, B.C. Box 971. —212-213

FOR SALE — TIMOTHY HAY, $30 per ton, delivered. Phone 229-4971. —212-214

AUTOMATIC COAL STOKER complete, in excellent cond. Ph. 352-3046. —213-215

CHOICE BEEF — SIDE 100-200 lbs. 45c lb, 200-275 lbs. 37c lb. Ph. 352-6866. —212-223

HOUSEHOLD FURNITURE. 318 Robson St. or Ph. 352-5072.
—212-217

KENMORE HEATER. 65,000 btu Ph. 359-7275, S. Slocan.
—212-223

LARGE FERN ON MAHOGANY pedestal. Ph. 352-5072.—208-213

BOATS AND ENGINES

20' SPORTS CABIN CRUISER. Plywood planing hull. Mahogany deck and cabin, galley and head facilities, flying bridge, 2 bunks, will sleep 6. New 160 H.P. V8 Interceptor inboard-outboard engine, auxiliary 7½ H.P. outboard; full convertible top with boat trailer. Phone 352-6577. —204-215

McCULLOCH-SCOTT OUTboard engines, boats and parts, Sales & Service. Mac's Welding & Equipment Co. Ltd., 514 Railway St., Nelson, B.C. Phone 352-5301. —130-230

CLASSIFIED DISPLAY

Modern

OFFICE SPACE

For

RENT

Approximately 700 sq. ft. of modern, fully wired office space located on Baker Street in Nelson.

REASONABLE RENT

Long or Short Term Leases Arranged

Apply to

Nelson Daily News

Ph 352-3552

AUTOMOTIVE, BICYCLES MOTORCYCLES

COTTONWOOD WRECKAGE wrecking '51 Olds, '55 Chev., '55 GMC pickup, '56 Ford, '57 Plymouth hardtop, '54 Consul, Plymouths, Fords, Chevs., Pontiacs, ¾ ton Chev. truck, '55 Meteor. Good motors. 56 Chev V-8, '52 Pontiac, 53 Consul. Ph. 352-5815, Box 382, 24 Ymir Road. —110--tfn

KENWORTH LOGGING TRUCK 220 Diesel motor & 18 ton Fruehaul trailer. All in very good condition, good rubber, with steady job. Ph. 442-3239 or 442-3789, Box 609, Grand Forks, B.C. —211-216

'52 PONTIAC, 1959 THAMES Station Wagon, '53 Plymouth, '59 Rambler Sedan, '53 Zephyr. '63 Norton 750 CC Motorcycle, $850. North Shore Service. Ph. 352-2929. —188-tfn

1 OLDER MODEL INTERNAtional 1-Ton. Flat deck; in good running cond. $150. Ph. 352-2042
—210-215

1955 PLYMOUTH IN EXCELlent condition. $200. Ph. Jim Erven, 368-5725 after 5 p.m.
—213-215

1963 CHEV. FLEETSIDE. Reas. priced. John Evin, Castlegar. Ph. 365-7420.
—202-213

1963 MACK LOGGING TRUCK for sale complete and on the job. Ph. 356-2070, Creston, B.C.
—209-214

FOR SALE OR TRADE, '49 Chev. ½-ton for boat and motor. Ph. 352-6395. —212-214

FOR SALE — 1962 CHEVY II convertible, 18,000 miles. What offers? Ph. 352-7577. —212-223

'55 VOLKSWAGEN FOR QUICK sale. Ph. 365-5265 evenings.
—212-217

'59 METEOR STANDARD SIX. Will take trade. Ph. 352-7619, after 6 p.m. —212-217

1952 STUDEBAKER ½-TON — Cheap for cash. Ph. 352-2821.
—210-215

'53 DODGE 4-DOOR SEDAN, $175. Ph. 352-6279, Nelson.
—210-215

SWAP '55 METEOR FOR PICKup truck around same year. Ph. 352-5969. —209-214

1959 INTERNATIONAL PANEL, 4 wheel drive, good cond. Ph. 352-6432. —209-214

'54 FORD. PH. 352-2635 OR call at 917 Stanley St.
—213-215

1963 VOLKSWAGON SEDAN Ph. 352-6626 days. Ask for Mr. Jacobson. —211-216

'63 GALAXIE, 6 CYLINDER, Ph. 352-3920 after 5. —211-216

WANTED MISCELLANEOUS

THERMOSTATIC WOOD HEATer in good condition. Will collect anywhere in Slocan-Kootenay Lake area. Phone 225-3410 or Box 9, Kootenay Bay.
—213-215

WANTED— GOOD USED CLASsical records 33 1/3 rpm. Will pay $1 each if in good cond. Albums welcomed. Reply Box 250, Nelson Daily News.
—209-214

SPOT CASH FOR USED FURNIture, antiques, coins, old gold, guns and jewels. Home Furniture Exchange. Ph. 352-6531. 413 Hall St., Nelson, B.C.
—98-tf

WANTED CANADIAN & U.S.A. coins. Silver dollars to cents, gold. State price wanted. Write to P. Polovnikoff, Box 2, Nelson, B.C. —199-224

WANTED — CLEAN COTTON rags. Must be at least 12 inches square. Nelson Daily News. —126-tfn

WINCHESTER RIFLE 1895 MOdel in 30 - 60 or 30 - 03 cal. Ph. 352-2050 evenings. —208-213

WANTED TO RENT, A PIANO. Ph. 352-7451. —209-214

Nelson Daily News

Circulation Dept., Ph. 352-3552

Price per single copy. 10 cents

By carrier per week. 40 cents in advance.

Subscription rates:

By mail in Canada Outside Nelson

One month	$ 2.00
Three months	5.00
Six months	10.00
One year	18.00

By mail to United Kingdom or the Commonwealth

One month	$ 2.00
Three months	6.00
Six months	11.00
One year	20.00

By Mail to U.S.A. or Foreign Countries

One month	$ 2.50
Three months	7.00
Six months	13.00
One year	24.00

Where extra postage is required, above rates plus postage.

For delivery by carrier in Cranbrook, phone Mrs Stanley Willison; in Trail, Mrs W E Spooner;

TRAILERS MOBILE HOMES

57x10' 3 B.R. $7365

In Modern Decor

Completely furnished and set up

WHY PAY MORE

The '64 Fleetwood has all the quality features, 1-pce. galvanized roof, baked enamel chip-proof finish on aluminum sides. Truss engineered channel frame, 60,000 BTU furnace, dble. fibre-glass insulation, frost free storm windows for all windows. Nationally known, serviced and guaranteed appliances.

17 floor plans to choose from. 1, 2 or 3 bedrooms.

Best bank financing possible.

Kingsway Trailer Wholesale
5438 Imperial HE 4-0741
Day or Night

—203-228

WANTED

Clean 10 Wides in Good Condition

REWARD

Top Trade-In Allowance for Mobile Homes that have had "That Extra Care and Attention." TRADE-UP to a New 10 or 12 wide

SAFEWAY

Call, see, or write to Walt Hill To-day — at CRANBROOK TRAILER SALES Your Authorized SAFEWAY Mobile Home Dealer.

Open 7 days a week and every evening — for your shopping convenience.

Box 2217 Phone 426-4935
Cranbrook
—192-tfn

DELUXE HOUSE TRAILER 12 FT.

Complete with all equipment. Fitted for electric lights and propane. Electric brakes.

Only $1300

MAC'S WELDING & EQUIPMENT CO.

514 Railway St. Ph. 352-5301
—212-216

MACHINERY

BETTER BOAT BUYS

1 15-ft. Deluxe Aluminum $625

1 Tilt Trailer $195

1 28-h.p. McCulloch engine with starter and generator $495

EASY PAYMENT PLAN

MAC'S WELDING & EQUIPMENT CO.

514 Railway St. Ph. 352-5301
—210-215

WELDING HELMETS

Fiberglas Helmets, Flip Front, Safety Caps, Accessories.

Stevenson Machinery Ltd.

Phone 352-3561
—213-213

VALLEY AUTOMOTIVE LTD. Massey-Ferguson, New Holland New and Used Farm Equipment. Parts, Sales and Service. Phone 356-2254, Creston, B.C. —110-tfn

TD 14 INTERNATIONAL BULLdozer, reasonable. Ph. 352-6216. —203-tfn

LIVESTOCK, POULTRY AND FARM SUPPLIES

CATTLE AUCTION SALES. — Mixed, Sept. 23 and Nov. 25. Calf only, Oct. 14 and 28. Director, Frank Hill, Box 2139, Cranbrook, B.C. or phone 4-Y Fort Steele. —194-tfn

FOR ARTIFICIAL BREEDING dairy and beef cattle, phone 352-6874, Nelson and District A.I. Centre, 709 Third St., Nelson. J. De Jong, Technician.
—tfn

100 LAYING LIGHT SUSSEX poults, 5½ months old. $2.50 ea. Live fowl, 75c ea. Phone 352-5097 after 5 p.m. W. H. Bainbridge. —213-215

SADDLE HORSE FOR SALE OR trade for smaller riding horse or livestock. Ph. 352-2580, or S. Troyan, Box 322, Nelson.
—210-215

WEANER PIGS FOR SALE, 8 weeks old. Also bred sows. J. P. McCartney, Yahk, B.C.
—208-213

HERD FOR SALE, 30 DAIRY Cows, good stock. Plus 3 can quota. Apply Valley Dairy, Rossland, B.C. —209-214

1 YEAR OLD CHICKENS 80c a piece or 32c a lb., dressed. Glendale Farm. Ph. 357-9734, Salmo. —184-tfn

LIVESTOCK, POULTRY AND FARM SUPPLIES (Continued)

FOR SALE: APPROX. 20 TONS of baled hay. Apply Box 288, Salmo, B.C. —209-214

LEGHORN LAYERS, $1.50. PH. 352-3808. —207-tfn

BUSINESS OPPORTUNITIES

IMPERIAL GARAGE AND confectionary with a three bedroom house attached. Oil furnace, 1¾ acres. Located on Highway 3A between Fruitvale and Salmo. Any reasonable down payment considered. Ph. 367-9890 or Box 485 Fruitvale.
—211-213

FOR SALE, GRANDVIEW AUTO Court. Has Imperial Gas Service Station, 6 modern living quarters, 6 modern cabins, double stall garage. Will consider a house and property as payment. Phone 352-3677.
—210-215

PROPERTY WANTED

LISTINGS WANTED. BUILDing lots, farm land, city and country residential. Commercial property, timber lands. Call or write Wm. Kalyniuk Agencies, Nelson. Ph. 352-2425.
—186-tfn

MARKET TRENDS

NEW YORK (AP)—Big three motors and steels paced the stock market to a vigorous rally Wednesday on news of Chrysler's strike - averting agreement with the United Auto Workers.

The Dow Jones industrial average moved further into record high ground.

Volume swelled to 5,690,000 shares from 4,120,000 Tuesday, and was the largest since Aug. 5 when 6,210,000 shares were traded.

A swarm of buyers delayed about a half hour, then it traded on a 25,000-share block, up a point. It ended the day as the most active issue on 392,100 shares, up 2¼ at 61⅛.

General Motors, also heavily traded, rose 1¼ to 99.

Ford was second most active, advancing 1⅝ to 55⅝ on 120,300 shares but was well below its high.

The Dow Jones industrial average rose 3.66 to its new peak of 855.57.

The Associated Press average of 60 stocks advanced 1.4 to 320.5.

Of 1,347 issues traded, 608 rose and 460 fell. New highs for the year totalled 73 and new lows 11.

Among Canadian issues, Canadian Pacific was up ⅛, Distillers Seagrams ⅜, International Nickel ⅛ and McIntyre Porcupine ⅛.

Dome Mines was down ⅛, Hudson Bay Mining ⅞.

On the American Stock Exchange Canadian Javelin and Scurry Rainbow Oil were down ¼, Jupiter Corp. ⅛.

TORONTO (CP)—Both industrial and speculative prices improved on the stock market in moderate trading Wednesday.

Highland - Bell dropped 20 cents to $6.90 while Consolidated Marbenor fell 15 cents to $2.05 among speculatives. Raglan gained one cent to $1.24.

In steels, Dofasco gained ¼ to 23⅜ and Slater ⅝ to 18⅝. Stelco was ahead ⅛ to 25⅜ and Dosco ⅛ to 18½.

Motors, however, provided the best group showing. Chrysler rose 2¼ to a new high of 66, while U.S. Ford gained 2 to 59½ and General Motors 2 to a new high of 107.

The senior base metals list was weak. Rio Algom and Noranda both slipped ⅛ to 10½ and 46⅞ respectively, while Hudson Bay Mining fell ⅛ to 69½. International Nickel gained ⅛ to 85¾.

In senior western oils, Great Plains gained ⅛ to 11 and Dome fell ⅛ to 16.

The industrial index rose .25 to 160.42 and the Exchange index .19 to 149.72. Golds fell .61 to 132.24, base metals .27 to 67.66 and western oils .12 to 95.85. Volume was 3,610,000 shaes compared with 3,449,000 Tuesday.

DRIVER DROWNS

UCLUELET (CP) — Robert Cullen Richardson, 38, was missing and presumed drowned Tuesday when his loaded 40-ton ore truck left a mining road five miles northeast of here and plunged into Maggie Lake. Divers located the truck but failed to find Richardson's body.

BUSINESS & PROFESSIONAL DIRECTORY

A handy alphabetical guide to goods and services available in Nelson.

Automobile Dealers

BILLS' MOTOR-IN LTD. (Studebaker-Lark) 213 Baker St. Phone 352-3231 —tfn

PARKVIEW MOTORS LTD. (Rambler — Volkswagen) 323 Nelson Ave. Phone 352-5355 —tfn

Building Supplies

BEE BUILDING SUPPLY LTD. Everything in waterproof plywood. 301 Baker St. Phone 352-3135 —tfn

BURNS LUMBER CO. LTD. 602 Baker St. Phone 352-6661 —tfn

COLUMBIA TRADING CO. 901 Front St. Ph. 352-5571 Lots of free parking. —tfn

Cabinet Makers

JOS. C. MERMET Professional Kitchen Remodeling. Serving Nelson and Dist. 1020 Davies St. — Nelson —tfn

Contractors

ART RAVESTEIN Renovations, Cement Work and General Carpentry Phone 352-7433 —tfn

Lazio Huszak, General Masonry Stone - Brick - Cement - Stucco Plastering 1323 Falls St. Ph. 352-7692 —213-238

Flying School

Gov't approved Flying School. Air Charter Service. Single or multi-engine aircraft. WANETA AIRWAYS Phone 365-7444 or 365-4871 Castlegar, B.C. —210-235

Garages

Upper Fairview Motors Ltd. Cor. 7th at Davies Ph. 352-2525 Transistorized Ignition —tfn

Insurance Agents

Sovereign Life Insurance Jim Crozier Representative 418 Gore St. — Nelson —213-224

Monumental Stones

See NELSON FLOWERS LTD. Phone for Private Interview. 194-219

Bronze and Granite K. D. REES Ph. 352-6727 810-5-7 Baker St. —197-tfn

Photo Copying

POWELL ENGRAVING 460 Ward St. Nelson, B.C. Phone 352-7521. Contracts — Birth Certificates Legal Documents — Important Papers. —tfn

Printing

NELSON DAILY NEWS Printers — Lithographers Color Printing Phone 352-3552 —tfn

Radio & TV Service

VIDEO ELECTRONICS 405 Hall St. — Phone 352-3355 —tfn

Reducing - Exercises

Ladies, Mon., Wed., Fri. 10 a.m. - 10 p.m. Gents, Tues., Thurs., Sat. 2 p.m. - 10 p.m. SLIM GYM 369 Baker St. Phone 352-5214 —209-tfn

Refrigeration

GENE'S REFRIGERATION LTD. Sales and Repairs To All Refrigerated Equipment. Phone Trail 368-8590 —180-tfn

Refrigeration Sales and Service CARLSON EQUIPMENT Nelson, B.C. Phone 352-5455 —186-tfn

Sporting Goods

Fred Whiteley's Sport Shop 488 Baker Street Phone 352-7741 —tfn

Topsoil

Larry's Topsoil, Sand and Gravel 9th and Davies St. Ph. 352-2355 Days or 352-7576 Evens. —tfn

Upholstery

CASTLEGAR CUSTOM UPHOLSTERY Recovering - Remodelling Carpet - Tiles Craftsmanship Guaranteed Call for free estimates. No obligation. Phone 365-5636 —162-217

Welding & Iron Works

Let KOOTENAY WELDING & CASTING REPAIRS specialist take care of your welding problem. 30 years experience from different countries in Europe. Craftsmanship guaranteed Diesel, cylinder head, cylinder blocks, etc. 1121 Columbia Ave., Castlegar. Phone 365-5531 —127-282

MAIL ORDERS

If you live up in the LARDEAU or down on the SLOCAN, over to EDGEWOOD or JUST OUT OF TOWN

We will give you a first-class mail order service. FREE MAIL DELIVERY . . .

The same day it arrives, it goes out properly packaged, at city cost.

MANN DRUGS LTD.

World News Briefs

SEGNI SPEECH IMPROVING

ROME (AP) — President Antonio Segni's doctors say there are signs that his speech, impaired by the stroke he suffered 33 days ago, is improving. The stroke paralysed Segni's right side and left him unable to talk. Now, said a spokesman, the 73 - year - old president can promote "words of a certain difficulty."

BLAST KILLS WORKER

PRAGUE (AP) — One worker was killed and 56 others were injured in an explosion in a chemical plant in northern Bohemia, the Czech news agency Ceteka reported Tuesday. The report said the blast occurred in a carbon-sulphide department of the Zaluzi plant which is jointly operated by Czechs and Russians.

KING VISITS HOLLAND

AMSTERDAM (Reuters) — Guns fired a salute to greet Norway's King Olav as he stepped from the 1,686-ton royal yacht Norge Wednesday for a four-day state visit to The Netherlands.

BAIL SET

VANCOUVER (CP) — Bail of $7,500 was set Tuesday for George Aller, 47, of Vancouver, charged with attempted murder in the shooting of Eleanor Sutton. 19. The girl was shot in the elbow.

News of the Day

RATES: 30c line, 40c line bold face type; larger type rates on request. Minimum two lines.

COPY DEADLINE — PLEASE NOTE
Copy for this column accepted until 3 p.m. for insertion in next day's publication.

Special Summer Clearances at **EBERLE'S ON BAKER ST.** —203-tfn

Hospital Auxiliary Meeting, Friday, Sept. 11, 2:30 p.m. —213-213

Nelson Senior Citizens meet Friday, Sept. 11, at Civic Centre, 7:30 p.m. —213-213

Haigh Tru-Art Beauty Salon 576 Baker St. Ph. 352-3313 —29-h

As usual best back-to-school Values are at **EBERLE'S ON BAKER ST.** —195-tfn

UNHEARD-OF SPECIALS ½ and less than ½ price. FRANK'S CLOTHING —212-213

Kirsh Drapery. Traverse Rods. All Sizes! **STERLING FURNISHERS** —213-213

Local Branch Bible Society annual meeting St. Saviour's Memorial Hall, 8 p.m. tomorrow. —213-214

Mrs. T. J. S. Ferguson will resume music classes at her studio 504 Mill St., Monday, Sept. 14. —210-h

CLASSES IN HIGHLAND DANCING COMMENCING SEPTEMBER 12. FOR REGISTRATION AND INFORMATION, PHONE MRS. J. GENTLES 352-6575 EVENINGS. —211-h

Parish Bazaar of Cathedral of Mary Immaculate. Afternoon Tea. Supper at 5:30. November 4, 1964. —213-213

Diamonds, Watches, Gifts, Repairs, Engraving. **TED ALLEN'S JEWELLERY** —29-h

When its flowers for any occasion, Phone **NELSON FLOWERS LTD.** 352-5035 or 352-5410 —213-215

NORTH SHORE CUSTOMERS Power will be off east of Question Mark 8:30 to 11:30 a.m. Saturday, September, 12. —Electrical Superintendent. —213-215

For the best in special chocolates and candies — Pauline Johnson. **NELSON FLOWERS LTD.** —213-213

Just received! Smart, new, fireplace screens; brass and copper finish. Fireplace toolsets to match. **HIPPERSON HARDWARE** —213-213

FREE! FREE! FREE! WITH EVERY $5.00 PURCHASE A PELLET GUN FOR THE CHILDREN. TODAY, FRIDAY AND SATURDAY. NELSON FLOWERS LTD. 533 BAKER ST. —213-215

Boys' navy corduroy pants. Copper King brand for extra tough wear, $4.98. Girls' navy tunics, Viscose nylon mixture. Juniorette brand, $4.98. **EBERLE'S ON BAKER ST.** —213-214

Striking new dinnerware. Island Worcester, $14.95 — 20 piece set; $33.95 — 45 piece set. Enter the "pick a pattern party" contest, win a trip to Jamaica. **BLAKEMAN'S** —213-214

FREE! FREE! FREE! WITH EVERY $5.00 PURCHASE A PELLET GUN FOR THE CHILDREN, TODAY, FRIDAY AND SATURDAY. NELSON FLOWERS LTD. 533 BAKER ST. —213-215

URUGUAY CLOSES CUBAN EMBASSY

MONTEVIDEO (AP) — The last Cuban embassy in South America got its closing orders Wednesday.

Uruguay's nine-man governing council voted to break relations with Fidel Castro's government in accordance with the resolution of the Organization of American States.

The council's vote Tuesday night was six in favor and three abstentions.

Mexico and Canada will be the only countries in the Western Hemisphere maintaining relations with Cuba. Canada is not a member of the OAS.

The Uruguayan announcement said diplomatic relations were ended "as of this date."

It said direct or indirect commercial exchanges also were ended, "with the exception of foodstuffs, medicine and medical equipment which might be sent to Cuba for humanitarian reasons."

An end to maritime traffic—except that necessary for humanitarian reasons—also was ordered.

Police reinforcements were sent to foreign embassies and key public service areas to prevent damage by demonstrators. But rain ended a pro-Cuban demonstration in downtown Montevideo.

NET EARNINGS

By The Canadian Press

Metropolitan Stores of Canada Ltd., six months ended July 31: 1964, $162,298; 1963, $92,266.

Ponder Oils Ltd. six months ended June 30: 1964, $94,900; 1963, $62,900.

Nova Scotia Light and Power Co. Ltd., six months ended June 30: 1964, $1,634,280; 1963, $1,705,362.

French Petroleum Co. of Canada Ltd., six months ended June 30: 1964, $45,829 net loss; 1963, no comparative figures available.

The Oshawa Wholesale Ltd., 28 weeks ended Aug. 8: 1964, $739,480, 64.22 cents a share; 1963, $563,673, 49.7 cents.

DIES OF INJURIES

VANCOUVER (CP)—Mrs. Ann Arnell, 64, died in hospital Tuesday 20 hours after she was hit by a car here. She suffered leg and head injuries.

"Alberta Is Debtors' Paradise" Says Edmonton Credit President

EDMONTON (CP) — Alberta borrowers are slower paying their debts than their counterparts in British Columbia and Ontario, and some credit grantors call the prosperous province a debtors' paradise.

In a comparison of debt-paying habits in the three provinces, the Associated Credit Bureaus of Canada found 40 per cent of Alberta borrowers slow in paying, against only 25 per cent in B.C., and 20 per cent in Ontario.

Nearly a quarter of all Alberta borrowers have to be pursued by a collection agency, while in B.C. and Ontario only eight or nine per cent need such "assistance." The others either pay on schedule or are what the bureaus call "slow but reliable" payers, the survey showed.

Adam Kibsey, president of the Edmonton Credit Granters' Association, puts much of the blame for Albretans' sloppy paying habits on the provincial government.

"The debtor is more protected by law here than anywhere else in Canada," he said in an interview. "Alberta is a debtors' paradise."

LAWS DIFFER

Alberta seizure laws differ from those of other provinces, the ECGA says. In Alberta only provincial bailiffs can seize goods legally, and a seizure order must be issued by the sheriff's office. Elsewhere, the creditor himself can seize with a court order, and even hire his own bailiff.

Mr. Kibsey also thinks the province's prosperity, and the consequent keen business competition among credit grants, has led to credit often being given to more questionable risks than it would otherwise.

Comparative credit reports from 130 Canadian centres are to be released later by the Associated Credit Bureaus. Meanwhile, Alberta credit granters don't consider the present situation alarming.

Mr. Kibsey thinks the best answer lies in debtor education. The ECGA sponsors lectures on credit for adult groups, and is trying to get school courses on credit buying introduced.

Agricultural Fairs May Get Grants

ABBOTSFORD (CP) — Agriculture Minister Richter said Tuesday he is considering a new policy that would permit the provincial government to make capital grants to class B agricultural fairs.

He said at the opening of the Central Fraser Valley Fall Fair that he did not know how long it would take to work out the grant program or whether the federal government could be persuaded to join in.

Federal - provincial grants to these fairs were discontinued in 1962.

Pipe Band's Prizes Stolen In Scotland

GLASGOW (CP) — The Vancouver Ladies' Pipe Band left for Canada Wednesday minus the trophies accumulated during a tour of the Highlands.

The trophies—two silver cups, a shield and a presentation plaque — were stolen Tuesday night from the back seat of a car driven by band manager Malcolm Nicholson. Nicholson left the car parked for a few minutes on one of Glasgow's principal streets.

The 140 - strong band performed at the Edinburgh festival and won the trophies for competitive piping at Highland Games in Shotts, Cowall and Lesmahagow.

Police said the trophies were parcelled and ready to be taken back to Canada.

"Their cash value is probably not high but they obviously have great sentimental value," the police official said.

"This was a mean theft. The band are extremely disappointed."

The band left by charter flight from Prestwick airport this morning.

WARREN K. COOK

FALL SAMPLES HAVE ARRIVED.

Drop in and see the world's finest woollens, tastefully styled for confidence.

See yourself in a Warren K. Cook suit soon.

EMORY'S LTD.
THE MAN'S STORE

MORE EPIDEMIC VICTIMS

KUALA LUMPUR (AP)—The cholera epidemic sweeping Malaysia's east coast states has claimed two more lives, raising the death toll in that region to 117, the health ministry reported Wednesday. The nationwide total is 146.

Have the Job Done Right!

VIC GRAVES LIMITED
Phone 352-3315
MASTER PLUMBER

IT'S
Light Up Time

G.E. LAMPS

Best Buy: 15, 25, 40, 60, 100	2 for 56c
Shadow Ban: 40, 60, 100	2 for 63c
Tri-Lite Lamps: 50, 100, 150	88c
Tri-Lite Lamps: 100, 200, 300	$1.19
Yellow Bug Lamps: 60W	29c

CHECK YOUR FURNACE FILTER
All Sizes In Stock
1 in. 69c
2 in. 99c

Also a Good Stock of Fluorescent Lamps

Wood, Vallance Hardware
(1963) Limited
Phone 352-7221 WHOLESALE - RETAIL Nelson, B.C.

Russian Scientists To Share Knowledge

WARSAW (AP)—An unprecedented wealth of scientific information is being presented by Soviet scientists to the 15th international astronautical congress here.

Representatives of other nations see it as a sign of Russian willingness to co-operate more fully with the rest of the scientific world.

Dr. Eugene B. Konecci of the United States, co-chairman of the space medicine sessions, said:

"For the first time, the Russians are giving us technical laboratory data on their space research. We are quite encouraged by this exchange on a scientist-to-scientist basis."

"We are very happy to cooperate more broadly," said Dr. L. I. Sedov, head of the Russian delegation. "We plan to expand this policy."

Two Soviet medical announcements were of major importance to space planners:

1. That the Russians consider it essential to develop a manned spacecraft with artificial gravity to overcome effects of weightlessness. Some delegates said this confirmed reports that flights by Russian cosmonauts revealed some potentially serious medical problems.

2. A report that the Russians are experimenting with a space cabin atmosphere of helium and oxygen. This indicated they are not pleased with the nitrogen-oxygen blend used on their manned Vostok capsules.

The Russians have also presented papers on weather satellites which they hope to start launching within a few months, re-entry problems and celestial mechanics.

Prairie Briefs

WINNIPEG (CP) — An army helicopter joined four RCAF aircraft and several civilian planes Tuesday in the search for a Manitoba pilot missing on a 170-mile flight from Winnipeg to Red Lake in northwestern Ontario. Tim Lindokken, 24, of Deer Lake, Man., did not file a flight plan and the helicopter was to follow the route he was believed to have taken at tree-top level.

HAT GETS RAIN

MEDICINE HAT (CP)—Medicine Hat received more rain in the first eight days of September than it did during the entire month of June, July or August. Since Sept. 1, 1.59 inches of rain fell compared with .92 of an inch in June, .65 of an inch in July and .58 of an inch in August.

CITY FIXES BUDGET

EDMONTON (CP)—City council Tuesday gave tentative approval to a $33,926,000 capital works budget, largest in the city's history. Council was told the final approval to the budget would mean an estimated .75 mill increase in the tax rate to cover debt charges.

CORN AND CALLOUS REMOVER

Simple construction and most effective. Use before or after bathing. — Blades of finest Swedish steel.

$1.50

Your Rexall Pharmacy
CITY DRUG
Box 460 Phone 352-3611

Lowest priced FRIGIDAIRE Pull 'N Clean Oven Range!

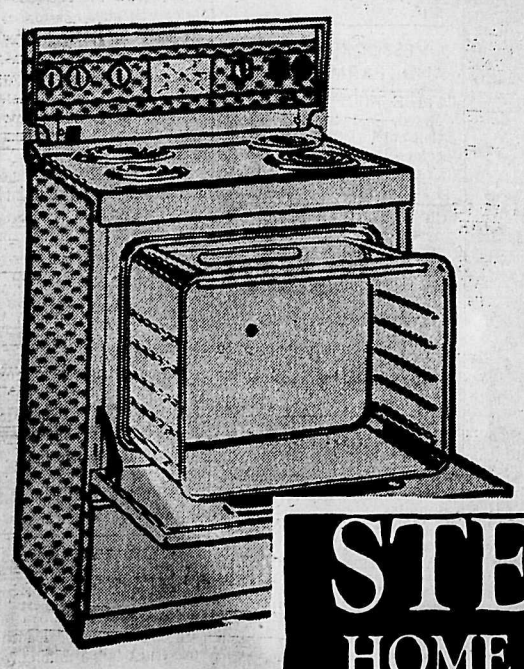

- **Exclusive** Frigidaire Pull 'N Clean oven pulls out like a drawer, cleans from the top without stooping!
- **New,** recessed, one-piece flowing top—keeps spills on top for easy wiping.
- **Cook - Master** automatic oven control minds oven cooking for you, frees you for other things.
- **Huge** 23-inch wide oven holds even large holiday turkey easily—yet this is a compact 30" range.
- **Exclusive** Radiantube Surface Units cook evenly, unlimited heat settings from Warm to High.
- **Full-width** storage drawer.

$309.95

STERLING HOME FURNISHERS

QUESTIONS about the CANADA STUDENT LOANS PLAN?

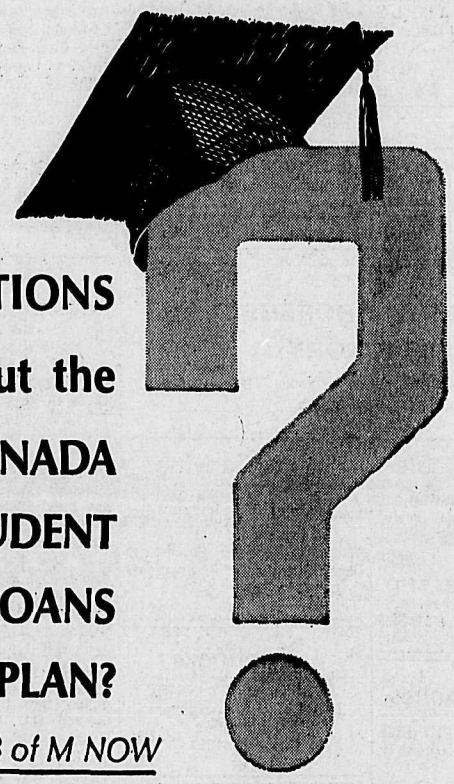

...talk to the B of M NOW

Details of the new Canada Student Loans Plan have been released. And your local branch of the Bank of Montreal has the information on how to apply.

The Plan will provide bank loans to students who need financial help for full-time studies towards a degree or diploma at universities or other educational institutions above high school level. No security is required and repayment will not begin until six months after you graduate, or discontinue your studies. Up to that time, all interest will be paid by the Federal Government.

In a recent statement on the Plan, G. Arnold Hart, President of the Bank of Montreal said, "Support of education has long been an established principle of the B of M... Any practical measure that extends the educational horizons of young Canadians will always find a ready, sympathetic response from Canada's first bank".

If you'd like to learn more about this new Plan, call on the Manager of your local branch of the B of M. He has all the details and he can give you a folder on the subject. Why not see him now?

"MY BANK" TO 3 MILLION CANADIANS B of M

BANK OF MONTREAL
Canada's First Bank

P.S. *for Parents. If you have youngsters in high school, you will be interested in the Bank of Montreal University Education Programme—a comprehensive, life-insured plan to spread the cost of a college education over periods up to nine years. Your B of M manager has details on this, too.*