Weekend MAGAZINE

Nelson Daily News

With COLORED COMICS

Vol. 63 | NELSON, B. C., CANADA—SATURDAY MORNING, MAY 30, 1964 | 10 Cents | No. 33

FLAG SPARKS ELECTION TALK

THE WEATHER

Kootenay: Cloudy with a few clear periods. Little change in temperature. Light winds. Low-high at Cranbrook 45 and 68, Crescent Valley 45 and 70.

Sunday: Cloudy with sunny periods.

Nelson	50	69	—
Toronto	38	60	—
Calgary	46	56	Tr
Penticton	57	77	—
Vancouver	47	65	—
Whitehorse	37	75	—
Spokane	54	73	—

Each Man Must Try – Kennedy

HYANNIS PORT, Mass. (AP) — The late president John F. Kennedy believed "one man can make a difference and that every man should try."

That capsule of his philosophy was broadcast Friday by his young widow Jacqueline to an international television audience from the Cape Cod he loved so well.

This would have been the assassinated president's 47th birthday, and in recognition of the occasion an international tribute to him was carried throughout the U.S., and to and from Europe via Telstar.

Mrs. Kennedy sat in the living room of her father-in-law's summer home and softly spoke of her recollection of the late president's beliefs.

She said her husband's belief was that "one's aim should not be live to the most comfortable life possible."

"He believed one should try to right wrongs."

Of the planned Kennedy memorial library in Boston near Harvard University, Mrs. Kennedy said: "We want this library to be so much more than just a memorial . . . to help keep alive the things he believed in and stood for."

Spitfire Goes To Museum

OTTAWA (CP) — The government has accepted the gift of a Spitfire Mark IX aircraft for permanent display in the National Aviation Museum, State Secretary Lamontagne announced Friday.

Formal presentation from its present owner, John Paterson of Fort William, Ont., will take place at Ottawa in connection with the Air Force Day celebrations.

Mr. Lamontagne said the government was "most fortunate in receiving this specimen of one of the world's outstanding aircraft and particularly so because the Mark IX version was the one used by many of the Canadian squadrons overseas."

The Spitfire was one of the British fighter aircraft which helped win the Battle of Britain in 1940.

BEACH BUBBLE—Looking to Spring-Summer 1965, designer Eleanor Pommier comes up with this "beach bubble" for Petti of New York.

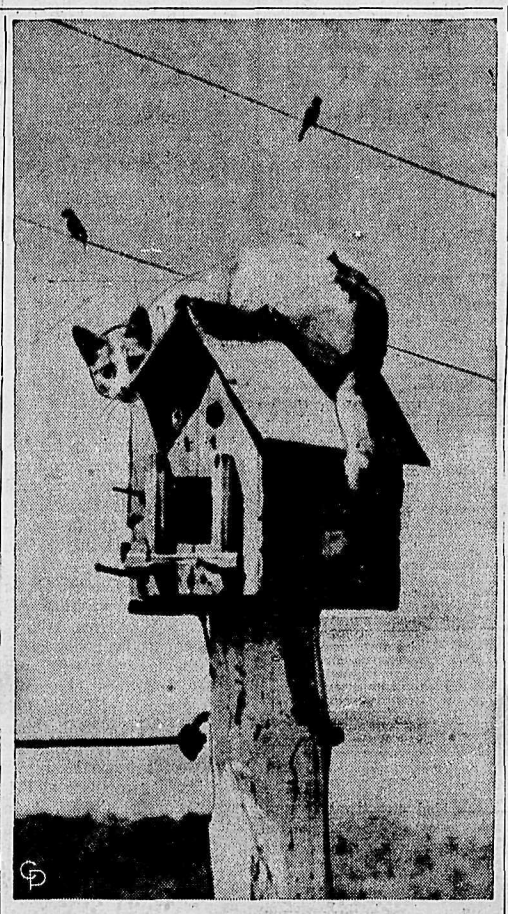

STALEMATE—The cat is waiting for the birds to come home, and the birds (on wire) are waiting for the cat to leave, so it's a stalemate. Scene is on a farm near Waukon, Iowa.

Diefenbaker Claims Pearson Appeasing Newfoundland

By STEWART MacLEOD

OTTAWA (CP) — A telegram to Premier Smallwood of Newfoundland from Prime Minister Pearson was tossed in as fuel to the flag fire Friday.

Opposition Leader Diefenbaker charged in the Commons that Mr. Smallwood was given in the telegram information denied to Parliament.

And External Affairs Minister Martin, acting prime minister, countered with a charge that Mr. Diefenbaker was trying to cause confusion and disunity on the flag issue.

Friday's flareup came after Mr. Diefenbaker asked the course the government intends to follow if the flag resolution is passed by Parliament. Would there be an order-in-council to authorize a royal proclamation to provide that the Union Jack be flown as a symbol of Commonwealth membership?

That question, said Mr. Martin, will be answered with all other inquiries when the flag resolution comes for debate before the House.

DENIES INFORMATION?

"That is fine," said the Opposition leader. "Now I rise on a question of privilege and point out that this information which is being denied to Parliament was given to Premier Smallwood in a telegram."

Mr. Diefenbaker said the telegram from Prime Minister Pearson, and tabled in the Newfoundland legislature Thursday, explains what the government proposes to do if and when the flag resolution is passed. It said that "the steps which would then be taken would be to recommend an order - in - council which in turn would authorize a royal proclamation to issue providing that the . . . Union Jack shall be recognized as a symbol of Canadian membership in the Commonwealth. . . ."

Why, asked the Opposition leader, hasn't this information been given to Parliament?

Parliament has not been denied any information, said Mr. Martin. " . . . In accordance with our rules any question having to do with this matter should be discussed when the subject matter is before the House."

He added: "These questions are being put by my honorable friend, not because he wants information but because he hopes by these single questions to cause confusion and disunity. . . ."

Pearson Rallies Canadians

By KEN KELLY

LONDON, Ont. (CP) — Prime Minister Pearson appealed Friday to Canadians to place their first pride and loyalty in Canada and called for understanding, tolerance and wisdom in dealing with national and international problems.

He alluded only indirectly to the proposed maple leaf flag in his address to the convocation of the University of Western Ontario in this strongly-Conservative area.

He said the need to have the British Parliament amend the Canadian constitution and the "absence of certain normal symbols of national sovereignty have helped create in the minds of strangers outside Canada and in the minds of many citizens, especially new ones, in Canada, the mistaken idea that we are not really an independent country like others."

His text used the words "normal and distinctive symbols" but in delivering the speech, Mr. Pearson dropped out the reference to distinctive, a word long associated with the project for a new Canadian flag. Later Mr. Pearson told reporters the deletion was purely accidental.

Backbench Liberal MPs Favor Election This Year

By FRASER MacDOUGALL

OTTAWA (CP) — The government's maple leaf flag proposal has stirred a wave of election speculation in Ottawa.

One backbench Liberal MP says his party will go to the people if the Conservative opposition wages a filibuster to delay action on the government's flag resolution.

For their part, the Conservatives are said to be ready and eager to battle the issue through to an election.

Behind this element lies Prime Minister Pearson's declaration that this minority government considers its flag resolution a matter of confidence. If defeated on it, he would resign and call a general election.

Apart from the flag dispute, strong sentiment for a federal election this year has been building up among backbench Liberal MPs.

However, there is no indication backbenchers are influencing the stated position of Mr. Pearson that his government should operate as if it commanded a majority in the 265-member House and that only parliamentary defeat on a confidence issue should bring on an election.

FAVORS VOTE

"If we can't get our program through Parliament we might as well go to the country, find out where we stand, and see whether the people will elect a majority government," says one backbench Liberal.

He indicated a belief he was voicing a fairly general reaction among Liberal MPs to the slow parliamentary pace of the government's legislative program.

The Liberals now hold 127 House seats against 96 Conservatives, 17 New Democrats, 13 Creditistes and nine Social Credit. There are three vacancies due to deaths of two Liberals and one Conservative.

There's more than frustration behind backbench Liberal agitation for a vote.

PROPITIOUS TIME

Some argue that now is a propitious time for a government to hold an election, with the country's economy humming in high gear.

Some Liberals —and some MPs from other parties share their view—would like an election before the government's projected redistribution becomes effective and carves up their constituencies.

Redistribution is an argument the opposite way among other Liberals who contend their party would gain through added urban representation if redistribution could be brought into effect before an election.

An election in 1964 would be the third in three years. On June 18, 1962, the Conservatives won re-election with only 116 of 265 seats and their subsequent defeat on a confidence issue led to the 1963 general election on April 8.

Athalmer Man Injured in Road Mishap

INVERMERE — A man is in Windermere District Hospital at Invermere following a car accident on Highway 95, one mile north of the Athalmer crossroads at about 11 p.m. Thursday. Injured is Joso Puskoric, a lumber mill operator for Simon Ronacher and Son Ltd. of Athalmer.

Mr. Puskoric was alone in the car when it went out of control on loose gravel. He was thrown from the vehicle and a man in a passing car reported the accident to RCMP. A doctor was called to the scene.

Mr. Puskoric is suffering back injuries and will be some weeks in hospital. The car was completely demolished.

37 Refugees Arrive In Nassau

NASSAU (Reuters) — Thirty-seven Cuban refugees arrived in Nassau, Bahamas, Friday after sailing 200 miles across the Caribbean in a leaky boat which sank two hours after they landed.

The refugees left Puerto Padre, Oriente Province, aboard a 37-foot yacht May 22, picking up women and children from a beach some miles away en route to The Bahamas.

The group, comprising 16 men, 10 women and 11 children, left Cuba seeking "freedom, food and work," he said.

Russ Have Pictures of U.S. Bases

PARIS (AP) — Premier Khrushchev was quoted by a former U.S. senator Friday as saying Soviet cameras have photographed military installations from outer space and asking, apparently in jest: "Why don't we exchange such photos?"

William Benton, who talked with the Soviet leader in the Kremlin Thursday, told reporters the implication was clear that Khrushchev believes U.S. space authorities have the equipment to photograph Soviet and other military installations.

Worker To Pay Tax on Hospital Premiums Paid by Employer

OTTAWA (CP) — Employees will be charged income tax for 1964 on the amount of provincial government hospital insurance premiums paid by their employers, it was learned Friday.

The national revenue department has recently interpreted the Federal Income Tax Act to treat the employers' share of these premiums in the same way as wages or salaries.

Thus the employers' share will be added to the employees' income shown on T4 slips next spring. The share varies from one company to another. Often it is half—in some cases less, and in others more.

The ruling does not affect private medical, sickness or accident insurance set up by employers for their personnel.

And it applies only to the provinces that collect hospital insurance premiums — namely Ontario, Manitoba, Saskatchewan and Prince Edward Island.

Other provinces finance their hospital insurance plans from sales taxes, general tax revenues, or a combination of revenues. Thus in effect people in those provinces already are indirectly taxed for this purpose.

In Ontario, for example, the premium now is $4.20 a month for families and $2.10 for single persons. But increases effective July 1 to $6.50 for families and $3.25 for single persons were announced in Ontario's spring budget.

Thus, if an employer pays half these premiums, a single man will discover $16.05 added to his income on which he will pay 1964 tax next spring—besides having $16.05 deducted from his pay cheque over the year. For a family man the amount would be double—$32.10.

The new ruling came to light Friday when the Canadian Labor Congress issued a statement protesting it.

"POP" FINLAY, NEWSPAPERMAN DIES AT 65

VANCOUVER (CP) — George (Pop) Finlay, one of Canada's best-loved newspaper men, died in hospital here Friday. He was 65.

He had entered hospital three weeks ago following a fall at his home and an attack of pneumonia.

Mr. Finlay was news editor of the Vancouver bureau of The Canadian Press, Canada's national newsgathering agency, when he retired last September ending 50 distinguished years in journalism.

During the years he had handled major stories that now are part of Candaa's history.

He was known affectionately as Pop by hundreds of newspaper men from Halifax to Victoria. Many had taken their first lessons in journalism from him.

Mr. Finlay parlayed a $7.50 investment in a bicycle in 1913 into a job as messenger with the former Western Associated Press at Winnipeg.

He stayed with the news service when it became the present day Canadian Press and worked in CP bureaus from Ottawa to Vancouver. He was appointed news editor at Vancouver in 1953.

CNR Income Up

MONTREAL (CP) — Canadian National Railways Friday announced net operating income for April 1964, rose to $3,916,000 from $1,773,000 in the corresponding month of last year.

Operating revenues for April of this year were $66,544,000 as compared with $60,092,000 the previous April.

The 1964 April revenues include $3,200,000, covering the amounts estimated to be receivable from the federal government for freight rates reduction and interim payments related to the recommendations of the royal commission on transportation.

Carpenters Vote to Strike

VANCOUVER (CP) — Strike action was approved Friday by more than 1000 carpenters employed by the 96-member Vancouver Builders' Exchange.

The carpenters voted 83 per cent in favor in a government-supervised strike vote counted in the provincial labor department's offices here.

They joined 3000 other members of the United Brotherhood of Carpenters and Joiners (CLC) who voted 96 per cent for strike action in an earlier union-supervised strike vote against 162 independent contractors in B.C., to back wage demands.

The carpenters are demanding an increase of 46 cents an hour on a basic minimum of $3.14, plus fringe benefits. They have turned down conciliation board recommendations of an increase of 32 cents an hour.

Union officials said they will meet with Builders' Exchange officials here next Wednesday and no strike would be called before that time.

DOLLAR DOWN

NEW YORK (CP) — Canadian dollar down 1-32 at 92½ in terms of U.S. funds. Week ago 92 9-16.

Pound sterling down 1-16 at $2.79 13-16.

Parliament Friday

By The Canadian Press

Opposition leader Diefenbaker said Newfoundland Premier Smallwood has been given information about the flag denied to Parliament.

Immigration Minister Favreau promised further investigation into the deportation case of American Eric Hooper.

Justice Minister Favreau indicated the government is considering to end the use of the lash on convicts.

The Commonse gave first reading to bills amending the Farm Credit and Export Credits Insurance Acts.

Douglas Alkenbrack (PC-Prince Edward-Lennox) said the government has betrayed cheese producers by reducing the export subsidy.

Barry Mather (NDP-New Westminster) said muscle and sex should be eliminated from cigarette advertising.

IWA Head Denies Report

VANCOUVER (CP)—A report that the international president of the International Woodworkers of America (CLC) supports a conciliation officer's recommendation for a wage settlement with coast operators was termed a "deliberate lie" Friday.

Stu Hudson, financial secretary of local 1-217, said Al Hartung denied the report in a telephone conversation from Toronto.

He said Hartung said he had not studied the report of conciliation officer E. P. Fisher.

Earlier a union spokesman said Mr. Hartung, of Portland, backed the proposal for a 28-cent-an-hour wage increase over two years because it would bring the B.C. base rate to that in the western United States.

Court Refuses Injunction

VANCOUVER (CP) — A Supreme Court justice Friday declined to grant an injunction that would prevent two Prince George mills from dismissing their employees.

But Mr. Justice J. G. Ruttan said if the mills, recently sold to a third company, continue in business, labor regulations say they must rehire the men.

The injunction was sought by the Prince George local of the International Woodworkers of America (CLC).

The union said Interior Spruce Mills Ltd., has purchased Prince George Planing Mills Ltd. and Northern Spruce Co. Ltd. The IWA was advised that its men would no longer be needed at the mills and that Interior would man one mill with its own staff and turn the other over to a contractor.

Counsel for the mills said Interior had purchased the assets but not the businesses.

Mr. Justice Ruttan held that the union had made a "prima facie" case that the mills were sold as continuing business.

Provincial Representatives Visit Commons

OTTAWA (CP)—Speakers or their representatives of nine Canadian provinces attended the opening of Friday's Commons sitting. They are attending a two-day conference of the Canadian area council of the Commonwealth Parliamentary Association.

CROP SETBACK

AGASSIZ (CP) — Cool weather in the Fraser Valley has set many crops back about two weeks, estimates Dr. Mills Clarke, superintendent of the Dominion Experimental Farm.

Strawberry picking probably won't be well under way until the end of June. Raspberries have been set back also, but peas are doing well.

Three Men Considered As Nehru's Successor

NEW DELHI (Reuters)—Intensive lobbying went on here Friday by politicians of the ruling Congress party to rally support for prospective successors to Jawaharlal Nehru as prime minister of India.

A clear picture was expected to emerge today on the extent of support for the three main candidates—Acting Prime Minister Gulzarilal Nanda, Minister without Portfolio Lal Bahadur Shastri and former finance minister Morarji Desai.

Nehru, who ruled India for 17 years, died Wednesday of a heart attack and shock. The 74-year-old leader was cremated Thursday on the banks of the sacred river Jumna.

Meanwhile, mourners were still filing past the funeral pyre where "Panditji"—as he was known to 460,000,000 Indians—was cremated. They dropped handfulls of red roses among the ashes as they passed.

Nehru's ashes will be collected by his family and scattered in Indian holy places.

TO PICK SUCCESSOR

The Congress party's parliamentary executive committee met Friday to express sorrow at Nehru's death and decided to hold a second meeting today to pick a date when the full parliamentary party will elect a successor.

The House of the People, the Indian parliament, also met in almost full strength Friday to pay homage to the memory of the country's first prime minister.

Acting Premier Nanda told the members "the great principles for which Nehru stood and the policies based on them in the national and international spheres will continue to be our sheet anchor."

He said the greatest tribute the nation could pay to Nehru was to work to consolidate India's freedom and democracy.

India's constitution dates from 1947 when the country became independent from Britain.

Newspapers here called for unity and a quick decision in choosing a new leader to succeed Nehru.

"This is no time for faction and division," the independent Hindustan Times said.

NO PRECEDENT

As Nehru was the only prime minister independent India had ever had, there was no precedent for election of his successor.

The choice lies with the Congress parliamentary party but many party leaders felt the Congress working committee, in conjunction with chief ministers of all states, should recommend to the parliamentary party their choice of a new leader.

Key man in the leadership consultations was K. Kamaraj, Congress party president.

North Quebec Gets 10 Inches Snow

QUEBEC (CP) — Up to 10 inches of snow fell in Quebec's northeast regions early Thursday and temperatures tumbled into the 30s as May weather continued to be cool.

The 10 inches was reported at Les Escoumains, 145 miles northeast of here, and two inches also fell at nearby Valcartier. Snow was also reported in Laurentian provincial park, north of Quebec.

Snow rarely falls after mid day even in northern Quebec points.

Hazard Indicator To Alert Driver

VICTORIA (CP) — The B.C. Forest Service has a new gimmick aimed at preventing forest fires — a fire hazard indicator for car dashboards.

The three-inch-long plastic sticker is a replica of large signs outside ranger stations that show the current hazard rating.

A small red dot slides along a scale ranging from nil to extreme.

The scale has an adhesive strip along the back to stick to the windshield or dash on a car.

Thousands of the stickers are being distributed across the province.

The public can get them free from ranger stations, forest service officers or the forest service headquarters here.

"The idea is to keep you aware of the fire hazard wherever you go," said a forest service spokesman. "It will also keep the kids amused.

DRIVER AGED 105, CHARGE DISMISSED—Joseph Ben Abraham, who told the court in Chicago he was 105 years old when facing a charge of making a left turn improperly, makes good his boast of kicking five feet high after the judge dismissed the case. Abraham, of Gary, Ind., said he went to New Jersey from Israel in 1961, was issued a driver's license in New Jersey at age 102. He said he has had 12 wives and 65 children, one of them 2½ years old, one 86. He is living with his 12th wife.

And in This Corner . . .

LONDON, Ont. (CP)—While Prime Minister Pearson spoke to a University of Western Ontario convocation a few hundred yards away, workmen on a new medical schools building played a half-hearted game of "new flag" with university police.

The workmen unfurled a copy of the proposed new flag from the top of the unfinished building and the police, determined that nothing as yet unofficial should fly over the university, ordered it down.

The police left and the workmen raised their banner again. Again it was ordered down. But the workmen, determined to have the last wave, flew the flag again just before quitting time.

VATICAN CITY (AP)—A crackdown on parking violations in Vatican City produced a record number of traffic tickets Friday — five.

That's a lot for this sovereign state and headquarters of the Roman Catholic church. Vatican City is less than a mile square.

Vatican gendarmes said the five parking tickets handed out were the highest number ever given here in one day.

There wasn't much of a sting, however. Parking fines, the only traffic fines in Vatican City, are only 259 lire (40 cents), compared with 1000 lire ($1.60) in Rome.

Dorothy Read Top Grad; Awards Presented at Salmo Graduation

SALMO (Staff)—A turning point in the lives of 24 young people took place at their graduation ceremonies here Friday night.

Presentations for top students in academic and athletic fields were made by various sponsoring bodies in the Salmo area.

Chosen outstanding all-round student of the year was graduate Dorothy Read, who was presented the Bradshaw Trophy by last year's winner, Wayne Kelly.

Dr. and Mrs. C. E. Bradshaw of Nelson attended the ceremonies, Mrs. Bradshaw representing the Nelson School Board.

Scholarships and bursaries were awarded to graduates on the university program only.

Winner of the Salmo Lions Club $100 bursary was Frank Burgess. The Royal Canadian Legion and Auxiliary $100 scholarship went to the student with the highest marks, Ken Flegel.

Nelson and District Mine-Mill Workers' Union Local 901 cash award went to Larry O'Connell. Louise Martin was presented the Canadian Exploration Ltd. $25 cash award.

Outstanding senior girls' athlete, Heather Anderson, was presented the O. P. Larsen Trophy and Plaque and senior boys' outstanding athlete, Brian Dorey, won the W. A. Taylor Trophy and Plaque.

In the junior class Bruce Schimpf took the Silver King Beverages Ltd. trophy for the outstanding athlete and Betty Ann Stard won the Frank's Produce Trophy for outstanding girl athlete.

The Salmo Recreation Trophy for senior boy excelling in basketball went to Preston Zeeben and Lynn Mattson took the Maldon Hotel Trophy in the senior girls' basketball class.

The top student and runners-up in scholastic standings, other than graduates, also received recognition for their achievements during the past year.

Top student in Grade VII, Wayne Lundeburg, received a cash award from Reeves MacDonald Mine; second ranking student David McMillan won the HB Mine book prize.

Grade VIII's top student, Elspeth Flood, won a cash award from Remac Mines and Larry McGillivray was presented the HB Mine book prize, ranking second in that grade.

Ning Wong was named the top student in Grade IX and received a cash award from Remac Mines; second top student was Ellen York who received the HB Mine book prize.

Grade X student with the highest standing was David Dorey, winning a cash award from Marathon Motors Ltd. Lynne Blackey won the HB Mine book prize.

Top student in Grade XI was Carol Smith, who received her cash award from F. R. Rotter; Patsy Wlasiuk was presented the HB Mine book prize for ranking second.

Top student in junior home economics, Margaret Kish, was presented the Salmo Women's Institute Trophy. A cookbook was awarded the second ranking student in this field, Ellen York.

Senior French top student Larry O'Connell was presented a cash award and a book prize, donated by the French government, was won by second highest student, Carol Smith.

Leslie Coulombe took the Hearn Bros. Lumber Company trophy for excelling in the junior industrial arts course.

Senior Home Ecnomics trophy presented by the Salmo Plumbing and Heating Co., went to Caroline Forrister.

Jack Chernoff won the Canadian Imperial Bank of Commerce trophy for excelling in senior industrial arts.

Top student for Grades 7, 8 and 9, Wayne Lundeberg, Grade 7, won the Salmo Hotel cash award for taking top honors in junior science.

The senior science cash award donated by the Salmo Hotel for top student in both physics 91 and biology 91 was won by Ken Flegel.

Senior mathematics cash award to the top Grade 11 student went to Lorne Jackman, donated by the Salmo Meat Market.

Ken Flegel won the Senior Social Studies trophy presented by Salmo Bakery.

Members of the graduating class were Larry James Antifaeff, Frank Gerald Burgess, Brian Lee Dorey, Kenneth Michael Flegel, Robert John Flegel, Caroline Margaret Forrister, Carol Ann Giza, Sharon Lowden Halvorsen, Laurel Maureen Halvorsen, Wayne Frank Kelly, Jack Koftinow, Louise Norma Martin, Ronald Frederick Mattson, Patricia McMorrow, Larry Dennis O'Connell, Michael Robert Papau, Patricia Lynn Parsons, Molly Ann Pollock, Dennis Patrick Powers, Margaret Lynn Price, Dorothy Dawne Read, Judith Susanne Rodney, Jerome Brian Schmidt, and Ralph Gerald Wilson.

The classes were presented with their certificates by teacher D. E. Shunter, Charles Cuthbert, district superintendent of schools, C. J. Anderson, Salmo school board member and G. E. MacNeill, principal of the Salmo Secondary School.

Mrs. Endersby Passes at 77

Mrs. Alfred Endersby of 405 Falls Street, longtime Trail and Nelson resident, died in Kootenay Lake General Hospital, Friday, aged 77.

Lillian Endersby was born in Nottingham, England, Oct. 9, 1886. She married Horace Adcock in England in 1912, and came to Trail from the Old Country in 1925. Her husband was employed as policeman for the city of Trail for a time, later at the Cominco smelter.

Mr. Adcock predeceased her in Trail in 1934 and she moved to Nelson in 1937. She married Earl Thomas in 1948, and he predeceased her in 1953. In 1954 she married Alfred Endersby, who died in 1960.

She is survived by one son, Kenneth Adcock of Nelson; one daughter, Miss Gwen Adcock of Nelson; two sisters, Mrs. Olive Price of Calgary; and Mrs. Maud Bridges of Almonte, Calif., and four grandchildren.

INAUGURATES FLIGHT

BERLIN (Reuters)—The East German Airline Interflug Friday inaugurated a one-a-week flight from East Berlin to Nicosia, Cyprus, via Zagreb and Belgrade, Yugoslavia, the official East German news agency ADN said Friday.

Art Students Receive Scholarships

Two students from the Kootenay School of Art were picked from across Canada competition for scholarships provided by the Helen Pitt Fine Arts Fund, Vancouver foundation.

The students Robert M. Bozak of Nelson and Sarah Madsen from the coast received a $250 scholarship each.

The first year students will have an opportunity to have their scholarships renewed for the second and third year if their work warrants it.

Committee Approves Columbia Pact

OTTAWA (CP) — The external affairs committee has approved the Columbia River Treaty.

As expected, only the New Democrats opposed the power and flood - control agreement with the United States.

A report of about two pages will be presented shortly to the House of Commons where ratification will proceed for the 1961 treaty and the protocol attached last January. Again, only the New Democrats are expected to buck the arrangements.

It is understood that the 35-member external affairs committee, which held 50 meetings publicly to hear the pros and cons of the treaty, approved it Wednesday at the second of its private sessions.

Work can start immediately on two of the three storage dams to be built in British Columbia as soon as Parliament gives the necessary approval. The ratification date of Oct. 1 has been set.

Woman Sought By Relatives In Germany

A woman believed living in Nelson area, is being sought by relatives in Germany.

Berta Friedrich who has not corresponded with her brother in Germany for eight years, last known address was General Delivery, Nelson, in 1959.

Mrs. L. G. Catley, secretary of the Nelson Branch of the Canadian Red Cross Society received the enquiry from the German Red Cross in Munich on behalf of Wilhelm Friedrich, her brother.

Text of the inquiry follows:

The sought person left for Canada in 1951 and was in regular correspondence with her brother until 1956. Her letters came from the Nelson address but since then no news has been received from her.

Music Students Give Recital

Nearly 40 music pupils performed in a pianoforte and vocal recital presented by the Nelson branch of the B.C. Registered Music Teachers' Association at St. Paul's-Trinity United Church Monday night.

Displaying their talents were: Blair Humble, grade 1; Joan Ross, grade II; Barbara Bably, Edward Latta, Bonnie Jean Martin and Wendy Boates, grade III; David Callbeck, Anne Stewart and Gary Westfall (vocal) grade IV; Cathie Shrieves, Robert Carmichael, Kathy Doyle, Donna Young, Robert Sommerville, Nancy Lake, Gerry Allard, Ruth Mall, Marilyn Munro, Barbara Dolman and Jeffery Sweet (vocal) grade V.

Henrietta Selsking, Susan Norris, Karen Anderson, Cathy Cavalier and Joy Olson (vocal), grade VI; Jon Jarrett, Susan Whitehead, Don Stewart, Marcia Marion, Bob Adderly and Imelda Buckley, grade VII; Phyllis Morton and Jack Storey (vocal), grade VIII; Heather Kitto, grade IX; Donna Wilson and Greg Cook (vocal), grade X.

WESTERN PEAK

Mount Aconcagua in Argentina, rising 2,835 feet above sea level, usually is considered the highest summit in the western hemisphere.

Nelson To Be "Museum Piece" During Bonspiel

Shop windows of Nelson's main street will be turned into a museum during the week of the Nelson Midsummer Bonspiel July 5-11, according to plans completed by the Water Pageant International committee. Hitting on this as an idea to attract people to the bonspiel and pageant, the committee has enlisted the co-operation of Nelson merchants.

The collections will be many and varied. Some of those already listed are: steel engravings of the queens of England, from 1066 to Queen Victoria, (there is only one other collection of these in the world; A. J. Garner collection of oil paintings of the sternwheelers of the Kootenay; driftwood items, coins stamps, guns, artifacts, early day pictures, antique clothing, ceramics made locally, Doukhobor fancy work, old radios, and phonographs, and many more.

Local and district people who have collections they would like to display may contact W. A. Fetterley or any member of the Water Pageant committee. Members of the committee include Walter Wait, Ron Sawyer, N. C. Stibbs, C. Buchanan and Allyn Taylor.

The initial pageant held in 1963, will be dwarfed by this year's pageant as the committee has a magnificent display of fireworks ordered and the illuminated parade on the lake, climaxing the day's event, will be several times larger than last year.

Helicopter - dropped wealth from the skies will add to the delight and excitement of the youngsters.

400 Enjoy School Spring Concert

Sousa's band marches, a Handelian aria and the Kootenays' answer to the Beatles, provided a striking contrast for young and old Thursday night.

The Nelson Junior High School's spring concert of instrumental and vocal selections attracted a capacity crowd of over 400 in the school's auditorium.

Under the baton of leader Ted Gergely, the band displayed a versatility comparable to any school band in the area.

The second year performers played traditional marches, interspersed with waltzes and a hand-clapping, toe-tapping number called "Hand Clap Blues."

The brass section achieved a more serious note with Schumann's "Rejoice, O My Soul" and "Nocturne" from Midsummer Night's Dream by Mendelssohn. Soloist was Bill Hindle on the French horn.

The Grade 9 students were then joined by the "old cloggers" Mr. Gergely on saxophone and M. R. Bunt, choir leader on the piano in giving their impression of Glen Miller hits.

The Stage Band, made up of 15 rocking players, definitely made a hit with a catchy cha cha number.

PRESENTED BATON

Following the band's performance Mr. Gergely was presented a baton which was said to have a two-fold purpose for what he put into it, the students got out of it.

The younger set in the audience was moved to near hysterics by a young swinging group from Castlegar called The June Bugs.

Singing Beatle hits, the four youths, sporting wigs bounced around the stage while girls screamed in delight. The words were drowned out by the twangy guitars but the beat was enough to start audience participation in clapping hands and stomping feet.

In complete contrast to the clowning of the quartet, the senior girls' choir under director Mr. Bunt put the show back on an even keel singing three choral numbers.

Young soprano, John Campbell, well known vocalist in Nelson musical circles, delighted the audience not only when he appeared as the only male among the 55 senior girls, but with his two solos "Spring's Awakening" by Sanderson and "A Merry Life" by Denza.

YOUNG VOCALIST

Comparable only to John's performance was a vocal selection by Kit Murison, who recently took top honors in the Lethbridge Music Festival.

The charming redhead was given a hearty audience approval with Coates' "Bird Songs at Eventide."

An added attraction to the program was the dance stylings of five girls from the Nelson Dance Theatre.

Splashes of pink revolved along the stage to their ragtime rendition of "Follies '64." The second number depicted a modern jazz selection of the "Bronx Blues."

The program ended with the beautiful Handelian aria "Where'er You Walk" sung by the senior choir.

Master of ceremonies was student Bill Cavalier.

Sea Cadets Parade Monday

Annual inspection of Royal Canadian Sea Cadet Corps, Hampton Gray VC, will be conducted in Nelson Monday night.

The corps will be inspected by Capt. C. V. Laws, CD, RCN, commanding supply officer, HMCS Dockyard. He will be accompanied by L.-Cmdr. S. E. Hobbs, CD, RCN, Area Officer Pacific, and E. D. Stone, president of the Navy League of Canada, Pacific Area.

The guard and ship's company will be inspected in the Civic Centre Arena. Evolution will be carried out in the cadet quarters in the Gray Building.

Captain Laws will present awards and trophies in the arena. Kootenay Kiltie Band will play for the march-past.

A social will follow at the Royal Canadian Legion building.

The corps' commanding officer is Lt. J. L. Dawson, RCSC.

Nelson Man's Mother Buried At Trail

TRAIL—Funeral services were conducted in St. Andrew's Anglican Church Friday afternoon for Harriet Kilpatrick, who died Wednesday at the age of 66 years.

Born in England, Mrs. Kilpatrick came to Canada in 1921 and settled first in Prince Albert, Sask.

She left Prince Albert 14 years ago to move to Trail and resided here until her death.

A member of St. Andrew's, she is survived by her husband, John; son, John, of Nelson; a daughter, Mrs. Connie Tanner of Trail, and two grandchildren.

Rev. D. G. Anderson officiated at the services. Burial took place in Mountain View Cemetery.

BIRTH PILLS FREE

TORONTO (CP) — Toronto's welfare committee voted Thursday to make free birth control pills available to welfare recipients. Previously, the city had not officially approved of payment for the pills received by prescription. Welfare Commissioner Robena Morris revealed last week some such prescriptions had slipped through the department's screening system and ordered an immediate halt to the purchase.

Two Appointed To NDU Staff

Two appointments to the faculty of Notre Dame University of Nelson have been announced by Rev. Aquinas Thomas, SA, president. They are in the departments of chemistry and physics.

Dr. D. V. E. George, who is working on the detection and identification of free radicals and other reaction intermediates using mass spectrometry, will be the department of chemistry.

A graduate of Cardiff University, he holds a Ph.D. degree from Cardiff and an ARIC.

Dr. George began his career as a teaching assistant at University College, Cardiff. As a post doctoral fellow he has been lecturing in physical chemistry at UBC. Details of his research on kinetics and mechanisms of gas phase reactions of nitrogen dioxide with chloromethanes have been published in the Transactions of the Faraday Society.

Appointed to the department of physics is Dr. I. Ahmad who this year has been "Attache de Recherches" and faculty member at the University of Montreal. Dr. Ahmad received a M.Sc. degree from Lahave University and a D. Sc. from Montreal.

He has been a lecturer in physics at Punjab University, a post doctoral fellow at the Sorbonne in Paris, and a Ford Foundation fellow at the University Institute of Theoretical Physics in Copenhagen, Denmark. He is author of 12 publications on Nuclear emulsion techniques.

U.S. Students Stop in East Kootenay

INVERMERE — The fourth annual graduation tour of high school students from Plains, Montana, spent two days in the valley and left Friday for a day at Banff.

This year's tour consisted of 22 students and five chaperones. The group has enjoyed swimming at Radium Hot Springs and a barbecue dinner at Radium Hot Springs Golf and Country Club. A friendly basketball challenge between the David Thompson secondary school boys and the U.S. group resulted in the visitors trimming the local team.

Deer Park Man Dies

CASTLEGAR — Floyd Kirkendall of Deer Park died suddenly at Castlegar and District Hospital, Thursday, at the age of 74.

Born in Rockford, Ill., he moved to Maple Creek, Sask., in 1903, and settled in Quesnel, B.C., in 1928. He moved to Deer Park in 1958.

He is survived by one brother, Morton, of Deer Park; two sisters, Mrs. C. (Dora) Westerlun of Maple Creek, and Mrs. J. Kieffer of Payit, Idaho; and several nieces and nephews.

Odds... and Ends

by M.D.B.

I was telling you about the booklets, circa 1900, extolling the Kootenays' attractions and this small one, about 4"x6" is entitled "Glorious Kootenay" and at the bottom of the cover "Sport and Scenery". The frontispiece shows a creel, fishing rod, net and a beautiful string of trout against the trunk of a large tree.

* * *

The book suggests the city dweller, who seeks health and recreation, can find it here and assures him personal comfort in travel and living. It mentions that the Canadian Pacific Railway traverses it in length and breadth along with the lake and river streams and notes the Great Northern Railway furnishes communication in a direct line from Spokane. Nelson was cited as "the Commercial, Political and Judicial Capital of the Kootenays," with all the "comforts and conveniences of a much older and larger city." It speaks of the "Swiss-like scenery" on the boat trip on the Arrow Lakes.

* * *

Among the oldtime pictures is one of the Outlet Hotel at Procter, a stack of silver bullion ready for shipping from the Hall Mines smelter and a Baker Street scene with one of the old streetcars trundling along on its maze of overhead wires.

* * *

The four booklets are liberally sprinkled with scenes of wild grandeur along Kootenay Lake and river. Pictures of luscious strawberries, cherries, gooseberries and plums adorn the pages as well as a picture taken at the Nelson Fair showing plates of the treasure of Kootenay gardens. They are dandy little booklets and must surely have wooed many an Old Countryman and his family to this lovely land.

* * *

KOOTENAY

Lovely land,
Joy of my youthful days,
You of the sun-swept ways
And mountains grand.
Kootenay,
Your laughing vales will be
Forever dear to me
My heart's homeland.

Rotarians Hear Student Speak on Ottawa Trip

A taste of Adventure in Citizenship is old hat for Nelson's Ottawa ambassador Miss Eila Kuusinen.

Miss Kuusinen, who recently returned from a four-day trip to Parliament Hill was selected by the Nelson Rotary Club from honor students at L.V. Rogers High School.

A native of Lahti, Finland, she received her Canadian citizenship papers, Dec. 27, 1963.

Rotarians heard Miss Kuusinen's impressions of her trip at their Friday luncheon, at which she thanked them for the fascinating experience.

The 4-day seminar included talks by Prime Minister L. B. Pearson, opposition leader John Diefenbaker, and Ottawa Mayor Charlotte Whitton.

Within the walls of the Chateau Laurier points of views on current events were shared by over 200 trans-Canada students.

The favorite topic discussed was Separatism and delegates agreed that biculturism must be recognized.

Prime Minister Pearson stressed the need for Canadians to take more pride in their Canada and work towards this goal.

Delegates sat in the House of Commons during a question period but Miss Kuusinen told Rotarians she did not sit in on the flag issue.

Their tours brought them to the RCMP training division at Rockcliffe where a band concert and the famous musical ride were presented.

The seminar was climaxed by a visit to the Supreme Court of Canada where delegates were presented with certificates of citizenship.

Miss Kuusinen said the adventure gave her an understanding of Canadian citizenship and it helped to induce interest in public affairs, past, present and future.

The honor student is prepared to address any service club interested in hearing her adventure, it was announced.

At the Matinee Today at 2:00
FREE SPACE RINGS TO THE FIRST 200
Screen—"MY DOG BUDDY"
SERIAL CARTOONS COMEDY

LAST TIMES TONIGHT — Shows 7:00 - 9:07

COLUMBIA PICTURES presents
Jack Lemmon
under the yum yum tree
COLOR Adult Entertainment
EXTRA
Academy Award-Winning Cartoon "THE CRITIC"
Monday—"DOCTOR IN LOVE"
CIVIC

AUTO - VUE
DRIVE-IN — Trail, B.C.
Tonight - Monday - Tuesday
Show Time 8:35 p.m.
"A Girl Named Tamiko"
Plus
"Don't Give Up the Ship"
Jerry Lewis

CASTLE Theatre
Castlegar, B.C.
Tonight - Monday - Tuesday
"THE COURTSHIP OF EDDIE'S FATHER"
(Color)
Glenn Ford
7:00 p.m. and 9:00 p.m.

Tonight, Mon., Tues., Wed.
"CARDINAL" (Technicolor)
Tom Tryon
Doors Open 7 p.m. Show 7:30
ODEON
Trail Phone 364-2114

Starlight Drive-In
Last Time Tonight
"BYE, BYE BIRDIE"
Color - Scope
Janet Leigh, Dick Van Dyke, Ann Margaret
Show Time, 8:45 p.m.

DANCE
with the "BLUE VELVETS"
At The LEGION HALL
(Nelson)
TONIGHT
(No Jeans or Peddle Pushers)
Dancing 9 to 1 Admission $1.00

IT COSTS NO MORE TO HAVE THE BEST!
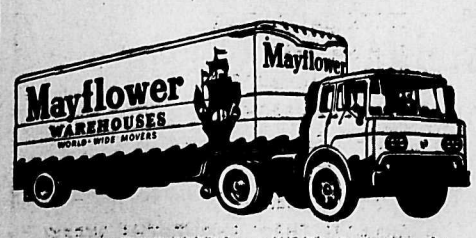

CONSUMERS REPORT has rated Mayflower tops because of the closer estimates, exact arrival time and better care of your household goods.
See us today about making your next move.
STAR - MAYFLOWER
MOVING and STORAGE
Ph. 352-7313 Truck Terminus Nelson, B.C.
Manager, WALT PALMER

PLAYMOR
TONIGHT
The
INVADERS
DANCE
9:30 - 1 Adm. $1

BE PREPARED
Take along—
SUN GLASSES
SUNTAN LOTION
INSECT REPELLENT
FILM
SAMPLE'S
NELSON PHARMACY LTD.
"Your Fortress of Health"
639 Baker St. Nelson
Phone 352-2313

CHOQUETTE
FUELS
PH. 352-7535
SUMMER DISCOUNTS
ORDER NOW!!

Call Us Today for
Summer Coal Discounts
Phone 352-5018
QUEEN CITY FUEL
524 Railway St. Nelson, B.C.

Fashionable Support Stockings for Leg Fatigue. Nylon knitted with Lycra.
DR. SCHOLL'S SUPPORT STOCKINGS
5.95 a pair.
At
Mayo Pharmacy Ltd.
Corner Baker and Ward Sts.
Ph. 352-2613 Nelson, B.C.

WANTED
USED OUTBOARDS
Trade UP to a
1964 JOHNSON
On Display at
COLEMAN ELECTRIC

FORMAL WEAR RENTALS

Tuxedos - Full Dress - Morning Coats
Director's Coats - Blue Blazers
White and Blue Coats
Shirts and Accessories
Mail Orders Invited
OVER 2000 GARMENTS TO CHOOSE FROM
See EMORY'S or GODFREY'S Men's Wear in Nelson
Or Write Direct to
E. A. LEE FORMAL WEAR LTD.
623 Howe St., Vancouver, B.C.

Bids Wanted
to demolish and clear the old school building from the Overwaitea property in Salmo.
Submit Bids in Writing to
OVERWAITEA LTD., BOX 7200, VANCOUVER 3, B.C.

LOOK!
The New Pioneer Chain Saws Are Here
Model 750 — Most Powerful
Model 650 and the New 450
Only $168.00
With 20" Attachments
YOUR CHAIN SAW CENTRE
HOMELITE SALES & SERVICE
432 Stanley St. Nelson

Stock Quotations

The Daily News does not hold itself responsible in the event of an error in the following lists.

Closing prices supplied by Doherty, Roadhouse & McCuaig Bros., Trail, B.C.

TORONTO STOCKS

INDUSTRIALS		
Abitibi	15.12	15.25
Asbestos	20.25	20.75
Alta. Dist.	3.85	3.90
Alta Dist. VT	3.85	3.90
Algoma Steel	69.50	69.87
Alta. Gas Trunk	34.12	34.37
Aluminum	33.25	33.37
Argus	17.62	18.00
Argus C Pfd	13.75	14.00
Bk. of Montreal	65.50	65.62
Bank of N.S.	71.75	72.25
Bathurst Power	22.25	22.50
Bell Telephone	56.25	56.37
B.A. Oil	32.75	33.00
B.C. Forest	28.37	28.62
B.C. Packers A	18.12	19.00
B.C. Telephone	61.75	62.12
Calgary Power	23.87	24.00
Can. & D. S.	25.00	25.50
Can. Cement	47.75	48.50
Can. Collieries	13.00	13.12
Can. Iron	38.00	38.50
Can. Brew.	10.87	11.00
Canadian Can.	13.87	14.00
Can. Industries	19.75	20.12
Can. Imp. Bk.	65.62	66.00
Can. Pac. Rly.	47.00	47.25
Chemcell	14.82	14.75
Col. Cellulose	12.12	12.25
Cons. Min. & S.	35.50	35.75
Cons. Paper	42.75	43.00
Cons. Gas	11.37	11.50
Crest. Timber	3.25	3.75
Dom. Bridge	21.75	22.00
Dist. Seagrams	57.12	57.50
Dom. Foundries	22.75	23.00
Dom. Stores	20.25	20.37
Dom. Tar & Ch.	22.37	22.50
Dom. Textiles	27.00	27.12
Eddy Match Co.	45.00	46.00
Eddy Paper	19.50	20.00
Falconbridge	72.25	73.25
Fam. Players	20.12	20.25
Fanny Farmer	44.50	46.00
Ford Motor Co.	56.75	57.75
Ford of Can.	197.50	199.00
Gen. St. Wares	14.50	15.00
Greyhound	14.00	14.12
Gt. Lakes Pow.	23.12	23.50
Home Oil A	22.75	23.00
Home Oil B	22.12	22.50
Hudson Bay Co	8.37	8.62
Ind. Accept.	24.25	24.50
Imperial Oil	51.37	51.50
Intl. Minerals	79.75	81.25
Imp. Tobacco	14.12	14.25
Ind. Minerals	8.75	9.00
Inland Nat. Gas	7.75	7.87
Intl. Utilities	23.87	24.00
Int. Nickel	86.50	86.75
Interprov. Pipe	85.50	86.00
Interprov. Steel	2.85	2.90
Laurentide	14.62	14.75
Loblaw B	8.62	8.75
Massey Ferg.	27.25	27.37
MacM Powell R	29.50	29.75
Molson Brew A	31.12	31.50
Mont. Loco.	13.50	14.00
Moore Corp.	55.25	55.75
Noranda	46.12	46.25
Ogilvie Flour	15.37	15.62
Pacific Pete	14.25	14.50
Page Hersey	29.37	29.50
Power Corp.	12.50	12.62
Que. Nat. Gas	8.25	8.37
Royal Bank	75.00	75.25
Rothmans	13.87	14.00
Salada Foods	13.75	13.87
Shell Oil	17.12	17.25
Simpsons	23.50	23.87
Southam	29.00	29.50
Steel of Can.	25.37	25.50
Traders Fin. A	12.12	12.25
Texaco	59.50	60.25
Trans Mtn. Pipe	19.87	20.00
Trans Can. Pipe	39.37	39.50
Union Gas of C.	21.25	21.50
Walker-Gooder.	34.75	35.00
Westcoast Tr.	19.00	19.12
Weston Geo. A	17.75	17.87
Woodwards A	25.00	25.50
Zenith Elect.	4.25	4.35
MINES AND OILS		
Advocate	6.40	6.45
Agnico	.47	.51
Aunor	3.75	3.80
Barnat	.63	.70
Bethlehem Cop.	6.25	6.30
Bibis	.22	.23
Bralorne	4.00	4.10
Brunswick	9.30	9.35
Buffalo Ank	1.95	1.98
Calgary and Ed.	22.62	23.12
Campbell Chib	3.85	3.90
Can. Delhi	7.85	7.95
Campbell R.L.	.15	.15½
Cariboo Gold	.62	.64
Cassiar Asb.	11.00	11.12
Central Del Rio	8.05	8.10
Central Patricia	1.67	1.68
Charter Oil	2.10	2.12
Chimo	.76	.80
Coch. Will	3.55	3.60
Coin Lake	.23	.24
Cons. Halliwell	.18	.19
Cons. Mogul	4.20	4.25
Conwest	6.05	6.15
Copper Sorp.	.30½	.33
Cowichan Cop.	.55	.56
Craigmont	16.75	16.87
Denison	14.62	14.75
Dickenson	4.90	4.95
Discovery Mine	2.75	2.79
East Malartic	1.70	1.85
East Sullivan	2.81	2.90
Fargo	3.25	3.30
Frobex	1.10	1.15
Geco	33.37	34.00
Giant Mascot	.87	.88
Giant Yel.	11.12	11.37
Granduc	6.20	6.25
Gunnar Mines	7.20	7.35
Highland Bell	5.50	5.55
Hollinger	28.75	29.00
Hudson Bay Mg.	65.62	66.00
Hudson Bay Oil	18.25	18.50
Hydra Ex	.25½	.26
Iron Bay	.90	.95
Iso	3.90	3.95
Kerr Addison	7.75	7.80
Labrador	35.00	35.50
Lake Dufault	9.90	9.95
Leitch	4.15	4.20
Little Long Lac	1.85	1.90
Lorado	1.70	1.75
Madsen	2.22	2.24
Malartic	.67	.70
Mattagami Lake	14.25	14.50
McIntyre	59.00	59.50
McKenzie	.23	.23½
Midcon	.41	.42
National Pete	4.05	4.15
New Cont. Oils	.40	.41
New Hosco	2.25	2.29
Norlex	.28	.29
Normetal	3.50	3.60
Northgate	5.60	5.65
Opemiska	8.60	8.70
Orchan	5.55	5.60
Petrol O & G	.66	.67
Pickle Crow	.55	.59
Pine Point	24.50	25.00
Place Gas	.52	.54
Placer	38.75	39.00
Patino	7.55	7.60
Preston	6.90	6.97
Provo	1.88	1.90
Quebec Lithium	2.01	2.15
Quemont	9.30	9.45
Radiore	.45½	.47
Rayrock	.95	.98
Reeves Mac	3.50	3.80
Rio Algom	11.37	11.62
San Antonio	.25	.26
Sheep Creek	1.16	1.22
Sherritt Gordon	3.65	3.70
Silver Standard	.72	.74
Siscoe	1.75	1.79
Steep Rock	4.65	4.70
Sullivan Con.	1.98	1.99
Teck Corp.	5.00	5.05
Temagami	.83	.90
Torbrit	.60	.64
Triad Oil	2.02	2.05
Tribag	1.35	1.37
Union Oil	15.87	16.12
United Keno	7.55	7.65
United Oil	2.42	2.43
Upper Canada	1.32	1.34
Violomac	2.90	2.98
Virginia Mines	.05	.06
Western Mines	5.40	5.50
Wright Harg.	.67	.70
Wilroy	1.40	1.43

Vancouver Stocks

INDUSTRIALS		
Burrard Mort.	4.75	—
Growers A	5.37	5.50
Growers B	5.25	5.37
Sun Pub. A	17.75	17.87
Sun Pub. B	19.00	—
Int. Brew. B	7.50	8.00
MINES AND OILS		
Blue Star	.18	.20
Canam Cop.	.12½	.13
Buttle Lake	.57	.59
Crown Silver	.08	.09½
Dolly Varden	1.03	1.04
Endako	9.30	9.40
Huestis	.35	.36
Jericho	.57	.58
Koot. B.M.	.17	.18
Magnum Copper	.38	.39
Mt. Washington	.66	.69
New Ainsworth	.08¾	.09
Ottawa Silver	.18	.21
New Ventures	.31	.33
Peace River Pete	.40	.41
Silver Ridge	.08	.09
Skeena Silver	.13½	.14
Trojan	.20	.21
Torwest	.24½	.25
Windgdam	.17	.19
Western Expl.	.14	.17
Utica Mines	.52	.53
FUNDS		
All Can. Com.	5.93	6.50
All Can. Div.	8.10	8.33
Amer. Growth	10.32	11.28
Can. Inv. Fund	3.95	4.33
Common. Int.	10.31	11.30
Div. Inc. "B"	5.66	6.22
First Oil & Gas	5.20	5.68
Investors Growth	8.16	8.37
Inv. Mutual	14.17	15.40
Leverage	8.89	9.74
Mutual Accum.	4.63	5.06
Mutual Bond	7.86	8.23
Mutual Inc.	6.25	6.83
Trans Canada C	7.76	8.51
Grouped Inc.	4.16	4.55
United Acc.	7.80	8.52

Would Nationalize Oil Industry

VANCOUVER (CP)—A Social Credit member of the legislature *said Thursday he would recommend* nationalization of the oil industry if it will not equalize gasoline prices throughout B.C.

Imperial Oil Ltd. spokesmen rejected both equalization and nationalization as suggested by Cyril Shelford in exchanges before the royal commission on gasoline prices.

At one stage commissioner C. W. Morrow said to M. Shelford jokingly: "It's war, *Mr. Shelford.*"

At another he warned Mr. Shelford, MLA for Omineca whose efforts in and out of the legislature resulted in the royal commission, against making speeches.

At the same time it was also disclosed that Mr. Shelford's brother Arthur has received a low bid from Imperial to supply unbranded gasoline. Arthur was dropping his Shell Oil dealership at Burns Lake and planning to operate the location as a discount outlet.

Imperial, in its second day of presentations to the commission, said it has 600 outlets in B.C. averaging 100,000 gallons each year. The average company-owned outlet in Vancouver averaged 220,000 gallons and had an annual profit of $7,400 for its dealer.

Mr. Shelford had asked Imperial to comment on these proposals to equalize prices throughout B.C.: one price throughout the province at the wholesale level; one price with only freight costs added; or one *price for the same gallonage.*

D. H. MacAllan of Imperial said these could not be achieved without either collusion between oil companies or regulations that specifically demanded it.

He said a uniform price throughout the province would mean sales would be less profitable in areas with higher transportation and distribution costs. Incentive to serve outlying areas would "diminish very rapidly."

"It would not make sense in the eyes of the supplier to make investments or serve an area of higher costs such as northern B.C. when he could concentrate his efforts in areas closer to supply sources."

Mr. Shelford said a chain store sent catalogues across northern B.C. Mr. MacAllan said the products sold in the catalogues have lower transportation costs than gasoline.

Imperial spokesmen said the uniform price with a corrected transportation differential would give a local refiner a monopoly in his area. Uniform prices for the same gallonage would result in higher prices because there would be little or no incentive to reduce them to any particular account.

DAILY CROSSWORD

ACROSS
1. Talk with excessive enthusiasm
5. Applaud
9. South American rodents
10. Employed
12. Jackets, as worn by English boys
13. Information
14. Ventilate
15. Rapidly performed
16. Adjust
19. Territory: abbr.
20. Half an em
21. Biblical name
22. Farm building
23. Part of "to be"
24. Gardener's tool
25. Debark
27. Pole
28. Jumbled type
30. Fuss
31. Seasoned
33. Domineered
35. Public notices
36. An earshell
37. Leave off, as a syllable
39. Bridle straps
40. To set anew
41. Fruit of the palm
42. Plant ovule

DOWN
1. To allot, as in wartime
2. Fruit of the oak
3. Carting vehicle
4. Double curve hook
5. A bracelet ornament
6. Exist
7. Awns of rye
8. Annoy
9. Freedom from war
11. Commonwealth, Utrecht prov., Netherlands
15. For
17. Walk through a stream
18. Single unit
22. Dwelling
23. Loss of sense of smell
24. Torrid
25. Work
26. Worshiped
27. A primary color
28. Stuffed
29. Insert
31. Words written in rhyme
32. Lift
34. Dispatched
37. Bitter vetch
38. Confederate general

NEAR				STEP						
AERIE				THOLE						
DWARF				EOSIN						
AES		OSAD		AS						
MR		DRUM		ANU						
	BUMS			ONCE						
SALES				CLAYS						
PLUS		SHIM								
RYE		TIARO		DO						
OS		ORDO		SEW						
USAGE				NEWEL						
TULLE				ICONS						
	MEED			CUTIS						

Yesterday's Answer

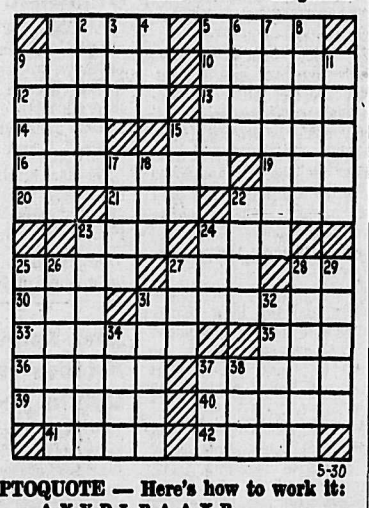

5-30

DAILY CRYPTOQUOTE — Here's how to work it:

A X Y D L B A A X R
is L O N G F E L L O W

One letter simply stands for another. In this sample A is used for the three L's, X for the two O's, etc. Single letters, apostrophies, the length and formation of the words are all hints. Each day the code letters are different.

A Cryptogram Quotation

V D N V D A F J S I U J V L S I U J A B V D N C N E A B R S V N S L N J A C R P U P M N I V S I K P N U. — D N I L R S R E - J N I

Yesterday's Cryptoquote: SCIENCES MAY BE LEARNED BY ROTE BUT WISDOM NOT.—LAURENCE STERNE

© 1964, King Features Syndicate, Inc.

Silver City Fiesta Week Launched

Morning-to-Night Programs Planned

TRAIL — The Silver City today launches a solid week of events as Fiesta Week gets under way.

A host of organizations and groups are staging the various events and indications are that the Fiesta will be the largest of its kind ever held in the interior, spokesmen say. Events run daily from morning to night, and will appeal to all tastes, both children and adults.

The week's program:

Today, all day—Bocce Tournament—Kootenay Hotel, Italico Club.

Sunday morning Church Services—Check your newspaper. Gala welcome in western attire following Cowboy Breakfast, Columbia Gardens Grounds, Trail Horsemen's Society.

Monday, 4 p.m.—Trap shooting, Glenmerry (City yards), Trail Rod and Gun Club.

6:30 p.m.—Giant parade, downtown Trail.

Following the parade, opening *ceremonies and crowning of the* Fiesta Queen, Cedar Ave., Mall. Square Dancing, Cedar Avenue Mall, Square Dance Association.

Tuesday, 4 p.m.—Trap shooting. Glenmerry, Trail Rod and Gun Club.

7 p.m.—Outdoor Songfest, Cedar Avenue Mall, Italico Club.

8 p.m.—Chariot Race, Cedar *Avenue Mall, Kiwanis Club.*

8 p.m. —Square Dance Hoedown (Johnny Leclair) Cominco Gym, Square Dance Association.

Wednesday, 4 p.m. — Trap Shooting, Glenmerry, Trail Rod and Gun Club.

6:30 p.m.—Caledonian Show—Gyro Park (pipe band participating) Caledonian Society.

8 p.m.—Chariot Race, Cedar Avenue Mall, Kiwanis Club.

Thursday, 4 p.m.—Trap Shooting, Glenmerry, Trail Rod and Gun Club.

4:30 p.m.—Spaghetti Feed and Eating Contest, with music, Cedar Avenue Mall, Italico Club.

8 p.m.—Chariot Race, Cedar Avenue Mall, Kiwanis Club.

8 p.m.—Variety Show and Hootenanny, Cominco Arena, Parks Board.

8 p.m.—Bicycle Race (Torch lite), Kiwanis Club.

Friday, Kinsmen Health Centre Opening, Kinsmen Club.

2:30-5:30 p.m.—IODE Garden Party (band in attendance). Esplanade, IODE.

4-6 Barbecue. Cedar Avenue Mall, Rotary Club.

6:30 p.m. — Silver City Stampede, Columbia Garden grounds, Trail Horsemen's Society.

7:30 p.m.—Ballet Recital. Tadanac Hall, McKay School of Dancing.

8:30 p.m.—Chariot Race. Cedar Avenue Mall, Kiwanis.

9:30 p.m. - 2:30 a.m.—Queen's *Ball, Cominco Arena, Junior* Chamber of Commerce.

Saturday, June 6 — Soccer Tournament. Tadanac Pitch, Italico Club.

9 a.m. to 12—Children's Pet Show. Jubilee Park, SPCA.

10 a.m.—Turkey Shoot. Glenmerry, Trail Rod and Gun Club.

6:30 p.m.—Silver City Stampede. Columbia Garden Grounds, Trail Horsemen's Society.

9 p.m.—Chariot Race Finals. Cedar Avenue Mall, Kiwanis.

9:30 p.m.—Teenage Dance. Jubilee Park, Crusaders Car Club.

9:30 p.m.-1:00 a.m. — Barn Dance. "Come as you are". Cominco Arena, Kinsmen Club.

Sunday, 9 a.m.—Trophy Shoot. Glenmerry, Trail Rod and Gun Club.

4 p.m. — Soccer Tournament Finals — Butler Park, Italico Club.

2 p.m. — Stock Car Racing. Blueberry Track, West Kootenay Stock Car Racing Association.

All Week, Junior Fishing Derby — Starts Monday. Columbia River Wall, Trail Rod and Gun Club.

Casino Jamboree—Cedar Avenue Mall, Gyro Club.

Dunking Machine—Cedar Avenue Mall, Lions Club.

Jailhouse—Cedar Avenue Mall, Elks Club.

Art Display starts Tuesday — Daily. Esplanade, Trail Arts Club.

DIANE CARLBECK

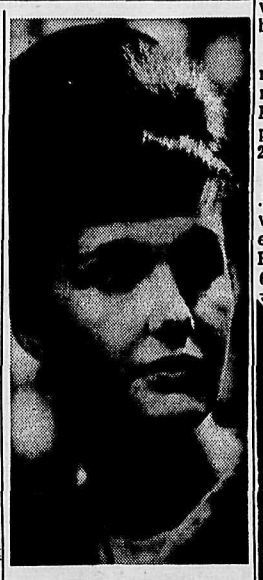

TERRY KUZYK

PATSY MURTON

SHARON PAUL

CHOSEN QUEEN of the Silver City Fiesta Monday will be one of these charming Trail girls, Diane Carlbeck, 17, student; Terry Kuzyk, 18, stenographer; Patsy Murton, 18, student; and Sharon Paul, 17, student.

MARKET TRENDS

TORONTO (CP) — The stock market closed the week on a bright note as prices rallied *just before the close Friday* with gains outnumbering losses by a good margin.

Western oils continued their recent good showings. Husky moved ahead ¼ to 9 while *Home B—an earlier loser in* profit taking—tacked on ⅛ to 22⅜.

On index, industries were up .17 to 156.53, golds .86 to 135.85, western oils .33 to 102.14 and the *exchange index .14 to 146.33.* Base metals were down .32 to 64.19.

MONTREAL (CP) — Prices displayed an extremely narrow advance at the close of the Montreal and Canadian Stock Exchanges Friday.

The composite index edged up 0.1 to 147.2, yet declines led advances 85 to 84.

Industrials climbed 0.2 to 152.5 to lead the advance. Du Pont moved up ½ to 49½ and Asbestos and Chemcell ¼ each. Dominion Glass dropped ¾ to 18.

Banks were firm at 126.8 in light trade. Nova Scotia rose ¼.

Active Community Worker W. A. Kemp Dies in Creston

CRESTON—A highly respected resident of Creston Valley, William Aubrey Kemp, 57, died suddenly May 23 in Creston Valley Hospital.

Aubrey Kemp was born in Ha*miota, Man.,* Jan. 7, 1907, and moved with his parents in 1910 to the valley, where he was raised and educated.

With the exception of 10 years in Trail, and three years in the Canadian Army Scottish Regiment, he had spent his entire life here.

An active community worker for years, he was prominent in the local Board of Trade, being a past president of this group; a director of the Hospital Improvement District; director of the Co-Op Fruit Exchange and Packinghouse; associated on the directorate of the East Creston Irrigation District; a member of the B.C. Centennial Committee, and active in the formation and operation of garden clubs.

He was married to Miss Catherine Cookson.

For the past few years Mr. Kemp had operated Wayside Nurseries at Erickson and for many years he operated his own fruit orchard in the Erickson area.

Surviving besides his widow, Catherine, at Erickson, are three daughters, Mrs. M. (Betty) Hess of Wynndel, Mrs. R. (Shirley) McNabb of Haney, B.C., and Mrs. W. (Dawn) Rogers of Thousand Oaks, Calif; three sisters, Mrs. E. (Joan) Marriott of White Rock, B.C., Mrs. J. (Betty) Bryant of Calgary, and Mrs. E. (Molly) Bennett of Brentwood, Vancouver Island; one brother, Lyle, of Erickson; and nine grandchildren.

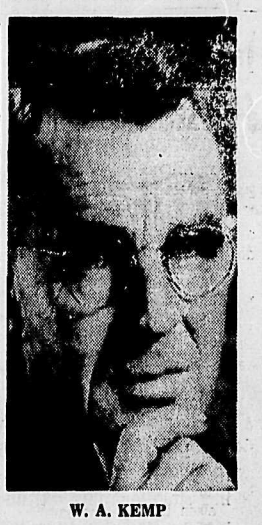

W. A. KEMP

Private funeral services were held from the Oliver Funeral Home in Creston, Rev. D. Holt officiating. Interment followed in Forest Lawn Cemetery.

Pallbearers were J. Kemp, Trail; A. Farenholtz, Nelson; R. Penson, Creston; R. D. Currie, Erickson; W. Herchmer, Creston, and J. Carr, Creston.

NOTICE

For First Class Lawn Mower and Engine Repairs

HOMELITE

SALES & SERVICE

432 Stanley St. Ph: 352-5225

Nelson, B.C.

BACK YARD SPECIALS

FAN ROSE TRELLIS

6' $2.60 7' $3.00 8' $3.20

Bar-B-Q Table Hardware Sets

(Tubular Spring Steel) $19.45

Wheelbarrows

Seamless All-Steel—4-Ply Rubber Tire.

$37.00

BEE BUILDING Supply Ltd.

301 Baker St. Nelson, B. C.

Phone 352-3135

PLAN TO GO TO - - - -

TRAIL

1st ANNUAL SILVER CITY FIESTA

MAY 31st to JUNE 7th

- BOCCE TOURNAMENT
- TRAP SHOOTING
- GIANT PARADES
- OPENING CEREMONIES
- CROWNING OF THE QUEEN
- SQUARE DANCING
- CHARIOT RACING
- CALEDONIAN SHOW
- SPAGHETTI FEED AND EATING CONTEST
- VARIETY SHOW and HOOTENANNY
- BICYCLE RACING
- KINSMEN HEALTH CENTRE OPENING
- GARDEN PARTY
- BARBECUE
- SILVER CITY STAMPEDE
- BALLET RECITAL
- SOCCER TOURNAMENT
- QUEEN'S BALL
- TEEN-AGE DANCE
- BARN DANCE
- TROPHY SHOOT
- STOCK CAR RACING
- FISHING DERBY
- CASINO JAMBOREE
- DUNKING MACHINE
- JAILHOUSE
- ART DISPLAY
- BAND CONCERTS
- PARADES THROUGHOUT THE WEEK

This Advertisement Brought to You Courtesy the Following Trail Businesses:

P. Konkin & Sons Ltd.
Rod and Gun Club of Trail
Trail Color Centre
Kiwanis Club of Trail
Vipond Travel Agencies Ltd.

Nelson Daily News

Established April 22, 1902 Nelson, B. C.

Published by the NEWS PUBLISHING COMPANY LIMITED, 266 Baker Street, Nelson, British Columbia, mornings except Sundays and holidays in the centre of the Kootenays with the largest daily circulation in the Interior of B.C.

Authorized as Second Class Mail, Post Office Department, Ottawa, and for Payment of Postage in Cash.

MEMBER OF THE CANADIAN PRESS
MEMBER OF THE CANADIAN DAILY NEWSPAPER PUBLISHERS ASSOCIATION
MEMBER OF THE AUDIT BUREAU OF CIRCULATIONS

The Canadian Press is exclusively entitled to the use for republication of all news dispatches credited to it or to The Associated Press or Reuters in this paper and also the local news published herein.

Saturday, May 30, 1964

Empty Social Credit Promises

Insistence by Highways Minister Hon. P. A. Gaglardi that the Brilliant Bluffs section be brought up to a decent highways standard by the day labor method is a glaring example of empty Social Credit promises.

During the last provincial election Mr. Gaglardi agreed that the Brilliant Bluffs portion would receive top priority from the government. Judging from past experience of similar situations this will undoubtedly mean a period of from five to seven years of dabbling about before the job is finished, if it ever really is finished.

The day labor basis is not our idea of top priority and neither will it be looked upon in that regard by a great many forward-thinking Kootenaians. Obviously Mr. Gaglardi's promise was simply a way of getting extra votes for his wily cohort, the Hon. W. D. Black, Provincial Secretary and MLA for Nelson-Creston riding.

In an interview with Mr. Black awhile back, the honorable minister stated that he did not see where Mr. Gaglardi obtained the authority with which to make such a statement about the Brilliant Bluffs section. Evidently Mr. Gaglardi has that authority and intends to use it.

In comparing our highways with those in other parts of the province Kootenaians have been treated like hillbillies out in the sticks by the Social Credit government of British Columbia. Certainly some progress has been made, but highway construction to date in the Kootenays is a drop in the bucket compared to what other parts of the province have received.

One has only to drive through the Okanagan country to discover immediately the benefits of having the B.C. highways minister in one's own riding.

Perhaps we should ask Mr. Bennett to appoint Mr. Black the highways minister, or perhaps we should just get ourselves another provincial government the next time Mr. Bennett's clan gets up enough courage to go to the people.

This government would be well *advised to take note of the fact that* Kootenaians are fed up to the teeth with empty political promises, and determined that highway standards throughout the Kootenays be improved as quickly as possible, not 10 years from now.

It is bad enough when the provincial government snatches the not-so-small sum of seventy million dollars out of the Columbia River project that was once earmarked for development of the Kootenays.

But the deplorable condition of access and connecting roads is just too much to continue to swallow. *Let the Social Credit government* know that we are not people to be trifled with. We accept their promises in good faith, we expect them to be honored properly. No doubt our citizenry will wish to recall instances like this one at the next provincial election.

Score One Against the Meter Feeder

Of council's approval of the chalk mark to combat the meter feeder what we want to know is why it took so long? Such action in other centres has been standard practice for years while Nelson has talked parking as well as angling its way into a lawsuit.

Purpose of the meter is to keep traffic rolling but the meter feeder's handful of nickles openly mocks this aim.

Council is right in examining all other avenues for partial solution—for chalk only scratches the surface of the problem — before undertaking a costly building program which still does not guarantee the city will be rid of its parking problem.

What assurance have we that parking lots will obviate the present system's greatest hindrance, the meter feeder? The outstanding characteristic of this parking phenomenon, who taxes the patience of merchant and customer alike, is his distaste for walking. A centrally-located parking lot will still entail a certain number of footsteps, anathema of the meter feeder.

Unless there is some financial enticement, either through reward or penalty, off street parking will not attract steady customers. The chalk mark may prove to be a directional sign to parking lots.

A toughening up of the bylaw may improve to a certain extent the downtown parking situation, but it will not provide a full solution.

Kite Flying Can Also Be Dangerous

We are in the kite flying season. And kites can be a danger as well as fun. One of this country's major utilities has issued a booklet whose purpose is to make this a safe kite season. It lay down a set of simple and wise rules. Here they are:

Don't cross streets or highways while flying kites. Don't fly a kite with metal in the frame or tail. Don't use tinsel string, wire or any twine with metal in it. Don't fly a kite near TV or radio aerials. Don't fly a kite near electric power lines. Don't pull on the string or climb a power pole to loosen a snagged kite. Don't touch fallen electric wires. Don't fly a kite in the rain. This is quite a list of "Don'ts." But it doesn't stand in the way of pleasure in kite flying. Fun and safety, after all, can go together.

—Jackson (Miss.) Clarion-Ledger.

Frenzy

Concern is increasingly expressed about the way today's children are high-pressured into all sorts of activities, in and out of school. According to a Hunter College professor of education, many of them are being propelled toward heart attacks and nervous breakdowns.

"When," asks Professor Ronald Doll, "does the child have an opportunity to grow privately, quietly and *independently to be himself?" Not* often, it seems, with studies, dancing lessons, scouts and the rest. Sometimes parents of kids three and four years old try frantically to enter them in "prestige" nursery schools. One such school in New York has 2000 anxious applicants for sixty-five vacancies.

Maybe it is all a bit too much. Still, we seem to remember hearing of other times when children started school at tender ages, were expected to study difficult subjects for long hours, and were put under considerable extra pressure in the form of farm or household chores.

And some of today's mothers, facing yet another long, long summer, will soon be wishing their most unquiet little ones had far less time in which to be themselves and bring on parental breakdowns.

—Wall Street Journal.

It's Been Said

Older men declare war, but it is youth that must fight and die.—Herbert Hoover.

Feels More Wholesome Nationality Will Come Of Centennial Year

MONTREAL (CP) — Centennial Commissioner John Fisher *said Friday night the celebra*tion of Canada's 100th year of Confederation should produce a more wholesome Canada for all.

Addressing the annual spring convocation of Sir George Williams University, Mr. Fisher *said he was frightened by a re*cent Maclean's magazine report that 29 per cent of the population favor joining the United States.

"I often wonder what other nations must think of us," he *said. "What do they think when* they hear talk of Canada breaking apart, of many Canadians who yearn for the citizenship of another land?"

He said the problems of separatism and of foreign owner*ship of Canadian resources and* production are major problems that must be solved. But he called the idea of annexation a "spineless response of the little Canadians."

'MUST SELL NATION'

He told the graduating students that all the frontiers of challenge are not abroad. "On our own doorstep," he said, "is a new frontier of human communication; the task of selling a nation to itself."

*He said this wasn't national*ism for the sake of glory and aggrandizement, but "an effort to keep Canada together so that her voice may be heard in the councils of world welfare."

"Canadians are looking for a chance to find themselves, and for the chance to enjoy the privilege of living together amicably.

"The centennial, properly conceived and carried out, should give us a ride in what we have accomplished and a firm resolve to strengthen the unity of Canada.

"That is the primary purpose of the centennial—a more wholesome Canada for all."

Newspaperwoman, Hungarian Fiance Get Six Months

BRATISLAVA (Reuters) — Hungarian sculptor Tibor Karman, 38, and his Austrian fiancee, newspaper woman Andrea Walder, 34, were sentenced to six months in jail Friday—Miss Walder having been convicted of trying to smuggle Karman out of Czechoslovakia.

Two other co-defendants, Janice Wilson, 26, an Australian teacher, and Scottish student Norman Stone, 23, were ordered deported from Czechoslovakia.

The sentences and deportation orders were handed down by the district court here.

U Thant a Giant In World Controversies

By A. I. GOLDBERG

UNITED NATIONS (AP)—Atlas was a muscular gent once credited with carrying the world on his shoulders.

U Thant is a slightly plump five - foot - eight Burmese who weighs 162 pounds. Because he is UN secretary-general, he is actively juggling a dozen or more political pyramids.

The United States has suggested making him an umpire in the dispute started by Cambodia's charges of aggression lodged against the United States and South Viet Nam in the UN Security Council.

That came up recently, just after the Security Council dodged an outright request to him to be an umpire in the Indian-Pakistani dispute over control of Kashmir. The majority of the council wanted him to take over that task but India opposed it. The Soviet Union supported India with its threat of veto power, and the council withheld the recommendation.

Thant is already ankle deep in Southeast Asia. He acts as a postoffice for Indonesia and Malaysia in their complaints against each other over Indonesia's threat to crush the new federation of Malaysia. He is *directly concerned in arbitrat*ing a border dispute between Cambodia and Thailand.

CYPRUS HEADS LIST

Heading the list of pyramids is his direction of the UN Peace Force in Cyprus. He has an Indian general commanding military units, a Finnish mediator trying for a long-range political settlement between the Greek- and Turkish - Cypriots and an Ecuadorean diplomat as his special representative to iron out day-to-day disputes. But Thant is unmistakably the boss.

At the end of June he emerges from another military peace-keeping operation, in the troublesome Congo. The UN force is to be withdrawn June 30 and *Thant has been shrinking it* slowly. But he still will be actively involved in continuing UN civilian aid to the country.

Thant has another personal representative in the field, trying to dampen the Republican-*Royalist war in Yemen in en*couraging the United Arab Republic and Saudi Arabia to end active support for the contenders. He has not been too successful and the situation there has become complicated by Yemen Republican and Arab League campaigns to drive the British out of Aden and turn the South Arabia Federation over to Yemen. But Thant keeps trying, extending the life of his peace missions to the area every two months.

He still bosses a 5,000-man force keeping peace between Israel and Arab neighbors in the Middle East.

He played an important intermediary role between the United *States and the Soviet Union* and Cuba during the missile crisis. He is constantly being pressed by Cuba for further direct intervention to stop U.S. reconnaissance flights and exile raids on Cuba.

ON FIRING LINE

He is directly on the firing line in the African-Asian-Communist drive to give the Negro majority in Southern Rhodesia independence from Britain, serving as messenger to Britain for the UN special committee of 24 of decolonization. That committee keeps the question on a hot griddle throughout the year.

Thant is directly involved in dealing with South Africa's racial segregation policies and its trials of apartheid opponents, and with trying to get a UN technical assistance representative established in the territory of South West Africa as a first step to its independence under a Bantu government.

He has been a moving force behind the gigantic UN trade and development conference and the arrangements for it. He has personally kept a hand in the disarmament conference. He has a high-level scientific committee scattered around the *world to keep pushing scientific* advancement in developing countries.

Thant also has a continuing chore in West Irian, which The Netherlands relinquished in 1963 to the United Nations and the UN in turn transferred to Indonesia.

The terms of the agreement call for the inhabitants of the territory to hold a plebiscite before 1970 on whether they want to remain with Indonesia. The United Nations has to keep a finger in the pie until then, and Thant has one of his top aides out on a scouting expedition in the territory to see how things have worked out so far.

Says Parallels "Police State" Bill

Lawyer Attacks Ontario Planning Act Amendments

TORONTO (CP) — Recent amendments to the Ontario Planning Act carry the same implications as the rejected "police state" bill as far as Ontario property owners are concerned, lawyer James F. McCallum said Friday.

Mr. McCallum told a Commu*nity Planning Association of* Canada conference that the legislation, already in force, gives municipalities power to tear down a house if it is not kept in good repair and to send bylaw enforcement officers into homes without warning.

"This is one of the most far-reaching sections I have ever seen," he said.

Mr. McCallum said in an interview that, as in the case of *the "police state" legislation,* withdrawn after legislative and public furore, it was the potential harm of the bill that should cause it to be reviewed.

He said that at one time police needed a search warrant to enter a house to see if bookmakers were operating in it. Now they can send in a bylaw officer to check for them.

He said the clause permitting municipalities to tear down houses was "one better than expropriation.

"They can tear your house down and pay you no compensation—they can even charge you their out - of - pocket expenses," Mr. McCallum said.

Interpreting the News

By JOSEPH MacSWEEN
Canadian Press Staff Writer

It seems infinitely sad to recall that Prime Minister Nehru said only a week ago:

"My lifetime is not ending so very soon."

In his gentle way, Nehru was turning aside questions as to whether he should name a successor during his lifetime to protect the democracy he did so much to achieve in India.

Now that Nehru is *no more*, the world is anxiously watching the succession in the country of 400,000,000 with its vast diversity of race, religion and economic problems.

Nehru's Congress Party holds 355 of the 500 seats in India's House of the People so that it is obvious the new leader must come from the mainstream of that political group.

But the range of political coloring in the Congress is far greater than in political parties as known in Canada and other Western countries. It embraces radicals like V. K. Krishna Menon and conservatives like Morarjii Desai, pillar of financial orthodoxy and former finance minister.

CONGRESS MAY SPLIT

In fact, some observers have been wondering whether the Congress may split now that the magic and enormous prestige of Nehru is gone. Certainly an all-out struggle for the Nehru suc*cession* would point in that direction.

The Nehru tradition of a mixed socialist economy dictates that the new leader must favor socialism but not be hostile to a measure of private enterprise. He will be a moderate Hindu.

The man who can to a considerable degree claim to be Nehru's choice is Lal Baghadur Shastri, 59, a five-foot, bird-like figure who has a different background from the dead prime minister but is a brilliant political organizer.

He left the cabinet last August to help reconstruct the somewhat flabby Congress Party but was recalled in January as a sort of unofficial deputy premier when Nehru needed help after his stroke.

Shastri is the son of a village schoolmaster and has never been out of India—a striking contrast with Nehru, a Brahman who went to Harrow and Cambridge, a cosmopolitan from his youth.

But Nehru recognized Shastri's political wizardy when they worked together on the 1951-52 general election—the first after independence — and later appointed him to a succession of *ministries. These included the* home ministry, a key position in the multi - racial, poverty-stricken country.

SHUNNED PUBLICITY

A man of the political Centre, Shastri has shunned publicity but nevertheless gained through the years the respect of the great and small. This was the quality spotted by Nehru.

Shastri, who joined Gandhi's independence movement in his youth and was jailed several times, found his gifts in handling men and in unobstrusive conciliation.

Perhaps his biggest test came in recent months over the Kashmir affair that has soured Indian-Pakistan relations since independence. Now the situation shows some hope for the first time in years. India's border fight with Red China, which saddened Nehru's last days, will be the most dangerous problem faced by the new prime minister.

*Gulzarilal Nanda, who is pre*siding over the government for the time being, may yet contest the leadership on a permanent basis and Shastri has other powerful rivals.

About the only prediction being made with any certainty is that it will take at least a few weeks to reach a decision on such an important matter now that Nehru is dead and "the light is out."

CIVIL DEFENCE

The training of auxiliaries by the RCMP is just one example of what should be going on in all services. Personnel in any given service are gauged to meet normal circumstances but in times of emergency or disaster, additional help will be needed. Trained help is always better.

HUBERT

© King Features Syndicate, Inc., 1964. World rights reserved.

"Beautiful shot! However, the golf course is about three miles over there!"

Africans Psychic In Minister's Death

TORONTO (CP)—Natives in Northern Rhodesia knew two months in advance of an African minister's death in Toronto, church officials here say.

Coroner Dr. John D. Lovering said Thursday in an interview church authorities were so anxious to have an official answer to superstitious talk by natives in Ndola that they asked him to conduct an autopsy to prove that Rev. Levison Muchunga, 37, died of a heart attack.

The official report on the autopsy was later flown to Rho*desia with Mr. Muchunga's* body. The minister died April 29, four days after he finished a year-long evangelism course at the inter-denominational Toronto Bible College.

Church officials said natives in Ndola were convinced two months before Mr. Muchunga died that he was already dead.

They said the minister received a letter from his wife in February saying that all Ndola was buzzing with reports of his death, although he was in good health at the time.

Veteran missionaries who have spent years in Africa were wondering whether intuition, psychic powers or witchcraft had given the natives advance knowledge of Mr. Muchunga's death.

"There is something psychic about African natives," says Rev. John C. Procter, in charge of the South African general mission residence where the minister's body was found.

Damage to $500,000 in Coast Fire

VANCOUVER (CP)—A three-alarm fire which raged out of control for more than an hour early Friday caused damage estimated at $500,000 to the showroom, offices and garage of one of Vancouver's largest car dealers.

The entire west wing of a block-long building occupied by Plimley Fourth Avenue was destroyed. A number of new cars in the showroom and other autos in the garage were destroyed or damaged.

Off-duty firemen were called out of bed to help fight the blaze, which at one point spread to an apartment behind the car company. Tenants were temporarily evacuated while firefighters snuffed out the fire there with only minor damage.

One fireman, Wilson R. John*stone, suffered minor scalp in*juries while fighting the blaze. He was taken to hospital. Three other firemen were slightly hurt.

A company official who gave the damage estimate said the building was insured.

Cause of the fire has not been determined.

Today In History

TODAY IN HISTORY
By THE CANADIAN PRESS
May 30, 1964 . . .

Britain relaxed its restric*tion on trade with Commu*nist China seven years ago today—in 1957. The U.S. state department said the U.S. was "most disappointed by the action." Some 200 items, including railroad equipment and chemical products, became available to China. It was estimated the move would double the $28,000,000 annual British exports to China.

1431—Joan of Arc was burned at the stake.

1814—The first Treaty of Paris was signed.

Word of Life

There is therefore now no condemnation to them which are in Christ Jesus. — Romans 8:1.

Children Escape From Windsor School Blast

WINDSOR, Ont. (CP)—A gas explosion ripped through the St. Thomas Separate School in suburban Riverside Friday seconds after 150 children were evacuated from the building.

Another 150 students had not entered the school for morning classes when the explosion shattered the interior of the brick structure. There were no injuries in the blast which resulted in thousands of dollars damage to the school.

The quick thinking of the school's caretaker and a Windsor truck driver led to the children being evacuated soon after *leaking gas was detected.*

Caretaker Ralph Parent said he first smelled gas around 10 a.m. after a fitting in the boiler room parted when a power shovel working the playground moved a two-inch, low-pressure *gas pipe.*

He said he alerted school teachers and ran to a nearby construction shack to telephone the gas company. There he talked to truck driver Carl Coates, 34, who grabbed the phone.

"When I realized what had happened I knew the school was going to blow up," Mr. Coates said. "I ran over to the caretaker and told him to get the school to make sure all the kids were out."

He said the explosion shook the ground around the school and sent glass flying in all directions.

BURSARY SET UP

NEW WESTMINSTER (CP)—*Schoolmates of Penny Black, 18,* killed earlier this month in a traffic accident, have set up a $125 bursary in memory of the girl who had planned a nursing career. The Penny Black bursary will be for students of the school who want to study nursing upon graduation from the high school.

Russian Computers Not On View Says Solandt

MONTREAL (CP) — A Toronto business executive says he didn't see any modern computers during a recent month-long tour of Russia with 50 other Canadian businessmen.

Dr. O. M. Solandt, vice-president of Hawker Siddeley Canada Limited, said he assumes *computers are being used in the* Russian military and space programs.

He said the Soviet Academy of Sciences Computer Institute seemed to have a top group of scientists fully aware of the latest computer developments. He was told by one Russian official that the Soviets would soon start building computers equal to any in the world for use in economic planning.

Dr. Solandt spoke Thursday to the annual meeting of the Canadian Operational Research Society which he founded.

He said the Russians have launched a high-priority housing program, particularly apartments, but that the quality of construction "varied from incredibly bad to the best you can see."

Housing costs were low. An apartment for three could be *rented for $4 a month.* Consumer goods were expensive but because of the free social services program Russians had money to spend on food and clothing.

ROBLES VICTORY IN PANAMA NOW OFFICIAL

PANAMA CITY (AP) — The national election board Friday officially proclaimed Marco A. Robles victor in Panama's May 10 presidential election, but op*ponents renewed their protests* of election fraud.

The final tabulation gave Robles 130,154 votes to 119,786 for Arnulfo Arias, leader of the Panamenista party.

Robles, 58, will be sworn in for a four-year term in October.

Sen. Kennedy Attends Mass In Dublin For JFK

DUBLIN (Reuters) — Thousands of Dubliners Friday swarmed around Senator Edward Kennedy as he left the cathedral here after attending a memorial mass to his late brother, President John F. Kennedy.

Friday would have been President Kennedy's 47th birthday.

The crowd gathered in the early afternoon outside Dublin's pro-cathedral while inside the *senator had a reunion with weep*ing Mrs. Mary Ryan, grey-haired cousin of the Kennedy family from County Wexford.

It was Mrs. Ryan who played host to John F. Kennedy at the famous tea party at Dungans*town during the late chief execu*tive's sentimental journey to Ireland last year.

Majority LSD Ontario Patients Aided by Drug

TORONTO (CP)—Two-thirds of a group of 150 patients were helped by the controversial drug LSD in Ontario's first large-scale test, the Ontario Medical Association was told Thursday.

Dr. E. F. W. Baker of the Toronto Western Hospital's psychiatric department told the association's annual meeting here that it has helped a number of *people with anxiety problems* and other personality disorders.

LSD stands for Lysergic Acid Di-Ethyl, one of the most powerful drugs known to medicine. Small amounts of it, when given to carefully selected patients, *sometimes enable them to re*call clearly events in their past that have had a damaging effect on their mental health.

Dr. Baker said later in an interview the tests were conducted over a two-year period in which the drug was given to both bed patients and outpatients. He said patients must be in comparatively good physical health with no brain or heart damage.

Under the Food and Drug Act, LSD may be sold by the manufacturer to an institution approved by the federal health minister for clinical use in the institution by qualified investigators for the purpose of determining its hazards and efficacy. *It may also be sold for labora*tory research.

Before shipping, the manufacturer must provide all details to the health minister and the buying institution must provide the minister, on request its records on amounts bought use to which it was put and the names of the investigators.

Engagement Announcement

Mr. and Mrs. Findlay Settle of Nelson are pleased to announce the engagement of their only daughter, Lillian Phyllis, to Robert M. Dowes of Trail, son of Mrs. Dowes and the late Michael Dowes of Winlaw. The wedding to take place at the Church of Redeemer, Nelson, on Saturday, June 20, 1964, at 4 p.m. —127-127

Mr. and Mrs. J. T. Harvie wish to announce the engagement of their daughter, Marian, to Mr. James Robert Ring of Kamloops, B.C. The wedding will take place at Notre Dame University Chapel, June 13, 1964. —127-127

Delegates Named to Legion Meet To Be Held at Nakusp

Mrs. H. Derraugh will represent the Ladies Auxiliary to Branch 51, Nelson, Royal Canadian Legion, at the West Kootenay Zone Council meeting to be held at Nakusp June 20 to 21.

Mrs. A. J. Weir was named alternate delegate at a meeting held this week in the Legion Hall with Mrs. K. H. Wickens presiding and 25 members attending.

Mrs. Baker of Branch No. 228, Hope, transferred to the Nelson L.A., was welcomed by President Mrs. Wickens and members. Two guests also attended the meeting, Branch President A. J. Weir and Mr. Tees. Mr. Weir commended the auxiliary on its past record of co-operation and assistance between auxilary and branch.

Mrs. Rita Murray will represent the auxiliary as Standard Bearer at the zone meeting, and Mrs. B. McCreight is alternate.

Mrs. C. Van Pelt, Mrs. B. Bolger and Mrs. M. B. Bell's applications were approved and they will be initiated at the next meeting.

Reports were heard from various committees, Mrs. A. Blysak reporting for hospital visiting. At *Mount Saint Francis, 72 treats* were distributed and 83 visits were undertaken and at Kootenay Lake General Hospital there were 209 visits and 41 treats.

Mrs. W. Tremain reported catering groups had a busy schedule for April and May.

The meeting authorized Mrs. L. Gregoire and members of the house committee to purchase a new refrigerator for the kitchen.

MR. AND MRS. GLEN RAYMOND ASTON

Former Nelson Girl, UBC Grad, Becomes Bride of Powell River Man

West Point Grey United Church in Vancouver was the scene of a pretty afternoon wedding recently when Jean Marie Hawkins, student at University of B.C. at that time, and Mr. Glen Raymond Aston, teaching in Powell River, were united in marriage.

The double ring ceremony was performed by Rev. Wilfred Fearn, who first met Mrs. Aston at the Naramata Youth Training Centre in the summer of 1959.

The bride was given in marriage by her father, Mr. F. J. Hawkins of Nelson, and had as her only attendant her sister, Joyce, also of Nelson. The groom's best man was Mr. E. Dubberley of Vancouver, and ushers were Mr. T. Smith of Penticton and Mr. R. Ryan of Coquitlam.

For her wedding, the bride chose a floor-length gown of white chiffon over taffeta, with gently flaring skirt, her lace bodice featuring a bateau neckline and elbow length sleeves. A matching lace panel formed a slight train.

Her chapel length nylon veil was held in place by a coronet of tiny pearls, and for something old she wore a gold bracelet belonging to her grandmother, Mrs. J. A. Robinson, who flew from Nelson to Vancouver for the wedding. The bride carried a bouquet of pink rosebuds arranged around white orchids, and tied with white satin bows.

Hhe bridesmaid wore a floor-length sleeveless dress of deep pink peau de soie, with bell-shaped skirt and a matching lace overblouse. Her headdress was a small veil en tone, held in place with three taffeta rosebuds of the same color as her dress. She carried a bouquet of white carnations tied with a large pink ribbon bow.

The deep pink color theme was carried out in the church by two large floral arrangements of Japanese plum blossoms also decorated wth matching pink ribbon.

A small reception for relatives and close friends of the young couple was held at the home of Mr. and Mrs. George Coombe, where the guests were received by the bridal party and parents of both bride and groom.

The toast to the bride was proposed by an old family friend, Mr. C. B. Sharp, formerly of Nelson. The groom replied, then toasted their attendants. The best man responded and read telegrams of good wishes from out of town.

Tea was poured by Mrs. J. Eimer and Mrs. M. Akeroyd. Assisting with serving were Lois Akeroyd, Dorothy and Sharie Regan and Joan Coombe. The bride and groom served wedding cake to the guests just prior to their departure.

For a short honeymoon to Vancouver Island, the bride changed to a dusty rose wool suit with black and white accessories, with which she wore a corsage of white carnations.

The bride's bouquet was presented to her grandmother, Mrs. Hawkins, who was unable to attend the wedding due to illness.

Mrs. Aston has just completed her Bachelor of Education degree at U.B.C. and both bride and groom have accepted teaching positions for the term beginning in September at Hixon, south of Prince George.

TELEVISION FOR TODAY

PACIFIC DAYLIGHT TIME

KREM-TV — Channel 2

SATURDAY

8:45 Sign On
9:00 Agriculture N.W.
9:30 En France
10:00 Sew With Us
10:30 Alla Kazam *
11:00 Casper Cartoons *
11:30 Matty's *
12:00 Bugs Bunny *
12:30 American Bandstand *
1:30 Gonzaga Speaks
2:00 Telesports Digest
2:30 M-Squad
3:00 Biff Baker U.S.A.
4:00 Frontier Circus
5:00 Wide World of Sports *
6:30 Kingdom of the Sea
7:00 Sea Hunt
7:30 Hootenanny *
8:30 Lawrence Welk *
9:30 Hollywood Palace *
10:30 Saturday Spectacular: "Mary of Scotland"

SUNDAY

9:00 Sign On
9:15 Sacred Heart
9:30 Fisher Family
10:00 World of Faith
10:30 The Answer
11:00 Faith For Today
11:30 Telecourse
12:00 Norman Vincent Peale
12:30 T.B.A.
1:00 Discovery *
1:30 Issues and Answers *
2:00 Directions '64 *
2:30 Burns and Allen
3:00 Trails West
3:30 High Road
4:00 Trailmaster
5:00 Star Route
5:30 Movie of The Week: "Underwater"
7:30 Empire (C) *
8:30 Arrest and Trial *
10:00 The Saint
11:00 ABC News Reports
11:30 Late Show

KXLY-TV — Channel 4

SATURDAY

7:30 Sunrise Semester
8:00 Captain Kangaroo *
9:00 Alvin and the Chipmunks *
9:30 Tennessee Tuxedo *
10:00 Quick Draw McGraw *
10:30 Mighty Mouse *
11:00 Meet the Indians
11:15 Baseball * Cincinnati - St. Louis
2:30 Chicago Wrestling
3:30 Rin Tin Tin *
4:00 Roy Rogers *
4:30 Sky King *
5:00 Hollywood Park Races *
5:30 Broken Arrow
6:00 Mr. Ed *
6:30 Starlit Adventure Time
7:00 Hennessey
7:30 Jackie Gleason *
8:30 The Defenders *
9:30 Phil Silvers *
10:00 Gunsmoke *
11:00 11 o'Clock News
11:10 Big Four Movie

SUNDAY

7:45 Sunday School of the Air
8:00 Bob Poole's Gospel Favorites
9:00 Voice of the Church
9:30 Oral Roberts
10:00 Dan Smoot
10:15 Manion Forum
10:30 This Week in Sports
10:45 Baseball * Cincinnati - St. Louis
1:45 Sunday Matinee
4:00 Roller Derby
5:00 CBS Sports Special *
5:30 Amateur Hour *
6:00 20th Century *
6:30 Biography
7:00 Lassie *
7:30 My Favorite Martian *
8:00 Ed Sullivan *
9:00 Celebrity Game *
9:30 Brenner *
10:00 Candid Camera *
10:30 What's My Line *
11:00 CBS News *
11:15 Local News
11:25 Four Most Feature

KHQ-TV — Channel 6

SATURDAY

8:30 Ruff 'n' Reddy (C) *
9:00 Hector Heathcote (C) *
9:30 Fireball XL-5 *
10:00 Dennis the Menace *
10:30 NBC Major League Baseball * Los Angeles at Pittsburgh
1:30 People's Choice
2:00 What Are Spokane Schools Doing?
2:30 Matinee on Six: "Bal Tabarin"
4:00 Rocky and His Friends
4:30 Top Star Bowling
5:30 NBC Sports Special *
6:00 NBC News *
6:15 Inland Empire Farmer
6:30 Gentlemen, Start Your Engines
7:30 The Lieutenant *
8:30 Joey Bishop (C) *
9:00 Saturday Night at the Movies * "Something of Value"
11:20 Saturday News
11:35 Late Movie: "Bullfighter and the Lady"

SUNDAY

10:00 Southern Baptist Hour *
11:00 NBC Major League Baseball * Los Angeles Dodgers at Pittsburgh Pirates
1:30 People's Choice
2:00 Week's Best Movie: "Captain's Courageous"
3:30 Rocky and His Friends
4:00 Northwest Wrestling
5:00 People's Choice
5:30 G.E. College Bowl (C) *
6:00 Meet the Press (C) *
6:30 Highway Patrol
7:00 Pre-California Primary *
7:30 Walt Disney (C) *
8:30 Grindl *
9:00 Bonanza (C) *
10:00 Show of the Week (C) * "More, More, More, More"
11:00 Sunday News
11:15 Late Movie: "Night Freight"

CBC-TV — Nelson, Channel 9; Trail, Channel 11

SATURDAY

11:00 Baseball Game of the Week
1:00 Bowling
2:00 Feature Film
3:30 Wrestling
4:30 Cuisine
5:00 Forest Rangers
5:30 Bugs Bunny
6:00 Countrytime
6:30 A Song For You
7:00 The Beverly Hillbillies
7:30 The Saint
8:30 Great Movies
10:30 Juliette
11:00 News

SUNDAY

1:00 Speaking French
1:30 Country Calendar
2:00 Time of Your Life
3:00 Keynotes
3:15 The Outdoors Man
3:30 20/20
4:00 Heritage
4:30 The 20th Century
5:00 American Musical Theatre
5:30 Some of Those Days
6:00 Mr. Ed
6:30 My Three Sons
7:00 Hazel
7:30 Flashback
8:00 Ed Sullivan
9:00 Bonanza
10:00 A Second Look
10:30 Question Mark
11:00 News

CJLH-TV — Channel 7, Lethbridge
MOUNTAIN STANDARD TIME

SUNDAY

12:30 Test Pattern
1:00 Speaking French
1:30 Country Calendar
2:00 Time of Your Life
3:00 It Is Written
3:30 20/20
4:00 Heritage
4:27 CBC News
4:30 Twentieth Century
5:00 American Musical Theatre
5:30 Huckleberry Hound
6:00 Sports, Weather, News
6:30 Candid Camera
7:00 Hazel
7:30 Flashback
8:00 Ed Sullivan
9:00 Bonanza
10:00 A Second Look
10:30 Question Mark
11:00 CBC News
11:10 Night Final
11:15 Sunday Theatre — "Moulin Rouge"

MONDAY

12:00 Monitor 7
12:30 Playhouse 7 — "Murder by Contract"
2:00 Password
2:30 Ed Allen Show
3:00 Take Thirty
3:30 Friendly Giant
3:45 Misterogers
4:00 This Living World
4:30 T.B.A.
5:00 Razzle Dazzle
5:30 Time Out For Music
6:00 Sports, Weather, News
6:25 Tote-A-Boat Quiz
6:30 Windfall
7:00 The Flintstones
7:30 Don Messer
8:00 Garry Moore
9:00 Playdate
10:00 Inquiry
10:30 Sportsman's Holiday
11:00 CBC News
11:15 Night Final
11:20 Southern Playhouse — "Pride and the Passion"

(Programs subject to change by stations without notice.)

Come to Church

United Church of Canada

ST. PAUL'S-TRINITY
Josephine and Silica Sts.
9:30 a.m.
FAMILY SERVICE
11:00 a.m.
MORNING SERVICE
Sunday School usual times.
Minister: Rev. Peter W. Faris

FAIRVIEW
Fifth and Elwyn Sts.
MORNING WORSHIP 11:00 a.m.
SUNDAY SCHOOL
Senior Dept. — 9:45 a.m.
Junior Dept. — 11:00 a.m.
North Shore — 9:45 a.m.
Procter: 2nd and 4th Sundays 2:00 p.m.
Minister: Rev. J. Rae Allan

BETHEL TABERNACLE
(PENTECOSTAL)
702 Stanley St.
Evangelist Rev. Sam Jenkins of Vancouver, Sunday
11:00 a.m. and 7:30 p.m. Each Night Except Monday and Saturday at 7:30 p.m.
Come and Hear Rev. Jenkin's Life Story Sunday Evening, 7:30 p.m.
REV. H. B. EGGLETON

UKRAINIAN CATHOLIC CHURCH OF SACRED HEART OF JESUS
1209 Hall Mines Rd.
MASS SCHEDULE FOR MAY, 1964
SUNDAY, MAY 31st
(Feast of Holy Eucharist)
Coleman — 10:30 a.m.
Baptisms, Marriages, Funerals by Appointment
Pastor: Rev. R. Martyniuk C.Ss.R. — Phone 352-6231

"How lovely is thy dwelling, O Lord of Hosts! My soul longs for fainting, it eagerly covets thy courts, O Lord!" (Ps. 83:2)

Church of The Redeemer
(Anglican)
Second and Davies Streets
FAIRVIEW
Rector: Archdeacon F. D. Wyatt
Phone 352-5922
8:00 a.m.—Holy Communion
9:45 a.m.—Sunday School Confirmation Class
11:00 a.m.—Sung Eucharist
7:30 p.m.—Evening Prayer
Church Committee and Ladies' Executives meet afterwards.
SOUTH SLOCAN
2:30 p.m.—Evening Prayer,

THE SALVATION ARMY
513 Victoria St.
Commanding Officers Captain and Mrs. R. A. Newbury
SUNDAY:
9:30 a.m.—Sunday School
11:00 a.m.—Morning Meeting
7:30 p.m.—Salvation Meeting
Special Guest: BRIGADIER W. HAWKES
You are never a stranger at the "Army"

First Church of Christ Scientist
A Branch of The Mother Church, The First Church of Christ, Scientist, in Boston, Mass.
Sunday School: 9:40 a.m.
Sunday Service: 11 a.m.
Subject: "Ancient and Modern Necromancy, Alias Mesmerism and Hypnotism, Denounced"
Wednesday Testimonial Meeting — 8:00 p.m.
Reading Room, 209 Baker St., Open Daily From 2:00 - 4:00 p.m.
Tuesday, Thursday, Saturday Wednesday 7:00 - 7:45 p.m.
Sunday Evening 7:00 p.m. to 9:00 p.m.
ALL CORDIALLY WELCOME

FIRST BAPTIST CHURCH
(Cottonwood and Fourth Sts.)
REV. LYLE KENNEDY
SUNDAY:
9:45 a.m.—Sunday School
11:00 a.m.—GIDEON SERVICE
7:30 p.m.—SOCIAL LEPER
WEDNESDAY:
7:30 p.m.—Hour of Power

EVANGELICAL COVENANT CHURCH
802 Baker St.
Pastor DR. SIGFRID E. GREEN
9:45 a.m.—Sunday School
11:00 a.m.—Morning Worship
7:30 p.m.—Evening Prayer
WEDNESDAY:
7:30 p.m.—Prayer Meeting and Bible Study
FRIDAY:
6:45 p.m.—Trail Blazers
8:00 p.m.—Young People's
All Welcome!

St. Saviour's Pro-Cathedral
(Corner Ward and Silica Sts.)
BISHOP Rt. Rev. W. R. Coleman
DEAN AND RECTOR Very Rev. R. W. S. Brown
Sunday, May 31, 1964
TRINITY I
8:00 a.m.—Holy Communion
11:00 a.m.—Morning Prayer and Church School.
WEDNESDAY, June 3rd:
10:00 a.m.—Holy Communion
N.B.: NO EVENING SERVICE THIS SUNDAY

St. John's Lutheran Church
Corner Stanley and Silica Sts.
Rev. Carl J. Hennig, Pastor
Res. 317 Silica St. Ph. 352-3882
10:00 a.m.—Sunday School and Bible Class
11:00 a.m.—Divine Service
ALL ARE CORDIALLY WELCOME

CHURCH OF JESUS CHRIST OF LATTER DAY SAINTS (Mormon)
10:30 a.m.—Sunday School
6 p.m.—Sacrament Meeting
Vancouver St. at W. Richards
For Auxiliary Meetings Call Branch President, 352-6351

CATHOLIC CHURCHES
Procter, Kaslo and Riondel
And serving the areas of Harrop, Longbeach, Balfour, Ainsworth, Lardeau, Kootenay Bay, Crawford Bay, and Gray Creek
Mass Times
Procter: Phone 196
Kaslo: Phone 353-2347
Riondel: 225-3286
Nelson: 352-7656

First Presbyterian Church
Corner of Kootenay and Victoria Sts.
Minister: E. A. Hircock
9:30 a.m.—Morning Worship
11:00 a.m.—Sunday School
Nelson Shrine Club will parade to church from the Masonic Hall accompanied by visiting Nobles from the area.
CORDIAL WELCOME TO ALL

Girls to Model Fashions Made In Classes

More than 110 fashion styles will highlight a fashion show on Tuesday at the L. V. Rogers gymnasium.

The models, girls from the L. V. Rogers home economics classes, will display cotton and wool dresses, fancy party dresses, sports outfits and wool skirts. All the work displayed was made by the students.

The show, which starts at 2 p.m. and will be followed by tea, is open to the public. Mothers and friends of the girls are particularly invited.

Miss Betty Rivers and Miss Nancy Lefeaux will be commentators.

Home Economics teacher is Miss Mary Beth Kowluk.

An Indian village of five teepees is being set up for the summer on the grounds of Toronto's Casa Loma castle.

GOLD CORD TO BE PRESENTED AT BANQUET

EDGEWOOD — At a meeting of the local Girl Guide Association held at the home of the president, Mrs. R. Spence, plans were made for a Mother and Daughter Banquet.

Elaine Bateman will be presented with her Gold Cord at this function, which will be held July 3. Commissioners and other officials will be invited.

Miss M. R. Kirkman, camp advisor of Deer Park, was a guest at the meeting.

A donation will be made towards the travelling expenses of Randy Harding of Silverton, who will represent the district at a Heritage Camp in Newfoundland this summer.

Ainsworth

AINSWORTH HOT SPRINGS — Mrs. J. B. Fletcher returned to Calgary with her son, Jack, to spend a few days before going on to Winnipeg to visit her daughter, Mrs. P. Troniak.

Sorority Plans Costume, Flag Tableau

Members of Beta Sigma Phi Sorority are taking part in another community project by assisting the Water Pageant International in preparing a national costume and flag display as part of the opening ceremonies.

Costumes and flags of 25 nations are being prepared, and the sorority is seeking citizens who may have costumes that they would be willing to loan for the short program.

The Sorority hopes to find authentic costumes from France, Italy, Ireland, Denmark, Russia, India, Belgium, West Indies and Japan.

LIBRARY OPENED

EDMONTON (CP)—The new $3,000,000 Cameron Library was opened at the University of Alberta Thursday but Dr. C. M. Macleod, chairman of the university board of governors, warned that it will be inadequate in a few years.

Lardeau Notes

LARDEAU— Mrs. Bert Pritchard and Mrs. Tortall of Penticton are guests of Mr. and Mrs. Arthur Waite in Lardeau. Mrs. Pritchard is the mother of Mrs. Waite and will spend several months wth her family.

Randolph Harding, Kaslo-Slocan MLA, and his son, of Silverton, attended the Lardeau Valley sports day.

Hints From Heloise

By Heloise Cruse

Dear Heloise:

Throw culture to the wind! I am the proud father of five children, but I must admit that our station wagon was the filthiest wagon in town, especially when we went to a drive-in to eat hamburgers.

So . . . I bought a toilet tissue holder and a roll of tissue and attached it to the back of one seat so all the kids could see it.

This has been a blessing and Not in disguise either!

Now the children can tear off as much paper as they need when they spill their malts, hamburgers, etc. — or when they sneeze.

I recommend this method to all mothers and fathers with a batch of offspring.

We also keep a bottle filled with water in the glove compartment. This is to wet the paper napkin (which most drive-ins don't provide enough of) or a piece of our tissue, to sponge off sticky faces and fingers.

Got any more ideas? For a father of five boys?

Avid Fan Father.

* * *

Whose fan is whose?

I think you are great!

Anyone have any more ideas? If so write to Heloise c/o this paper. Letters do not have to be signed to appear.

Heloise.

* * *

Dear Heloise:

Don't discard your old half-slips!

Tie a pretty ribbon around the bottom, drape on a hanger, secure with clothespins and they can be used for laundry bags, stocking bags, rag bags, or clothespin bags.

Mrs. F.

* * *

Dear Heloise:

I was so tired of pushing the baby carriage and trying to carry several parcels, all at the same time.

So I took two metal shower curtain rings (safety pin type), clipped them on the handle of the carriage, and now fasten the handles of my shopping bag to the rings.

What a relief! Too bad my baby has nearly outgrown the carriage!

L. A. Farba.

* * *

Dear Heloise:

I hope everyone finds this as much a boon to drying washable sweaters as I have:

In the basement of my home, I set up an aluminum frame chaise lounge — the kind with the webbed back and seat, and which can be folded flat.

I put a light-weight towel on this and then lay my sweaters on the towel.

My sweaters dry faster because the air reaches them from both top and bottom.

Mrs. Jensen.

* * *

FROM HELOISE'S SEWING BASKET

Dear Ladies:

Do you know that if you have a name brand sewing machine you can remove the pressure foot (that is the little gadget with the two prongs on it that you feed your material under) and sew on buttons?

You can!

Put your button under the needle, put the needle through one eye, lower the gadget at the back (pressure foot handle) as if you were doing ordinary sewing, and use your right Hand to turn the wheel.

The button, when held with the fingers of your left hand, may be moved back and forth to sew through each eye . . . be sure to use your hand for this and not the electrical foot or knee feed.

I found this is the quickest way of sewing buttons on children's clothes, husband's shirts, etc. Try it.

Heloise.

* * *

Dear Heloise:

Food can be fried on top of the stove without splatering, and yet be crisp and brown, if a tin pie plate, in which some holes have been punched, is placed over the pan.

The holes allow the moisture and steam to escape and the food will be crisp and well browned.

Mrs. D. H. M.

Dear Heloise:

To remove decals from walls or furniture, I simply paint the decals with several coats of vinegar, allowing some time for it to soak in. The decals then wash off!

Bessie L.

ON THE AIR

PACIFIC DAYLIGHT TIME

CKLN PROGRAMS — **1390 ON THE DIAL**

SATURDAY, MAY 30, 1964

5:58—Sign On
6:00—News and Reports
6:10—Nelson Till Nine
6:55—Farm Fare
7:00—News
7:05—Here's Health
7:15—Wake Up Time
7:25—Sports News
7:30—News
7:35—Wake Up Time Continues
8:00—News
8:10—Wake Up Time
8:30—Birthday Book
8:45—Faith for Our Times
9:00—News
9:10—Western Roundup
9:59—D.O.O.T.S.
10:30—Hobby Club
11:15—Sports College
11:30—Morning Melodies
12:00—Polka Party
12:15—Sports News
12:25—News
12:30—Saturday Showcase
2:00—News
2:03—Saturday Session and News
5:30—My Word
6:00—News
6:05—Supper Serenade
7:00—News
7:15—Let's Play Bridge
7:30—On The Move
8:00—Max Ferguson Review
8:30—Bill Board Honour Roll of Hits
10:00—News
10:15—Western Program
10:30—Ragtime With Read
11:00—From the Panorama Roof
11:30—Sign Off

SUNDAY, MAY 31, 1964

8:43—Sign On
8:45—World Church News
9:00—B.B.C. News
9:15—Neighbourly News
9:25—News
9:30—B.C. Gardener
9:40—British Israel
9:59—D.O.O.T.S.
10:00—Sunday Magazine
10:30—Russian Gospel
11:00—Local Church Service
12:00—News
12:05—Sports News
12:15—Harbour Lights
12:30—Stranger At Home
1:00—Rod and Charles
1:30—This Is My Story
2:00—News
2:03—Capital Reports
2:30—Sunday Music For Listening
3:30—Church of the Air
4:00—Hour of Decision
4:30—Bethel Fireside Hour
5:00—Venture
6:00—Music Diary
6:30—A Touch of Humour
7:00—News
7:10—Weekend Review and Our Special Speaker
7:30—Fleming Presents
8:00—Introduction to CBC Sunday Night
8:05—Drama
9:30—Richard Strauss Centenary Program
10:00—News
10:15—B.C. Commentary
10:30—Sign Off

CBC PROGRAMS

SUNDAY, MAY 31, 1964

7:00—Random Hour
8:45—World Church News
9:00—B.B.C. News
9:15—Neighbourly News
9:30—B.C. Gardener
9:40—Hidden Pages of the Air
9:59—D.O.O.T.S.
10:00—Sunday Magazine
10:30—CBC Halifax Strings
11:00—Carl Tapscott Singers
11:30—The Record Shelf
12:30—Strangers At Home
1:00—Rod and Charles
1:30—Records In Review
2:00—News
2:03—Capital Report
2:30—Hermit's Choice
3:30—Church of the Air
4:00—Critically Speaking
4:30—B.B.C. Recital
4:45—In Reply
5:00—Venture
6:00—Music Diary
6:30—A Touch of Humour
7:00—News
7:10—Weekend Review
7:20—Our Special Speaker
7:30—Report on Bilingualism and Biculturalism
8:00—CBC Sunday Night
8:05—Drama
9:30—Richard Strauss Centenary Program
10:00—News
10:15—B.C. Commentary
10:30—CBC Sunday Night Continues
12:00—News
12:08—Recorded Music

MONDAY, JUNE 1, 1964

6:10—The Morning Show
8:35—Max Ferguson Show
9:00—News and Report
9:10—Interlude
9:15—The Archers
9:30—Pacific Express
9:59—D.O.O.T.S.
10:00—Morning Visit
10:10—For Consumers
10:15—Now I Ask You
10:45—Relax With Raefael
11:00—Off The Record
11:45—Music on the Heather
12:00—Don Messer
12:15—News
12:25—Bill Good Sports News
12:30—B.C. Farm Broadcast
12:55—Five to One
1:00—Stories with John Drainie
1:15—Tommy Hunter Show
2:00—Afternoon Concert
2:30—News
2:33—Trans-Canada Matinee
3:30—Far Away Places
4:00—News
4:03—Canadian Roundup
4:10—Countdown
4:40—Tempo For Teens
5:30—News
5:40—Today's Editorial
5:45—Bill Good Sports News
5:50—Spotlight On Sports
5:55—Music Fill
6:30—Nice and Easy
7:00—News and On Parliament Hill
7:20—Speaking Personally
7:30—The Words and the Music
8:00—Assignment
8:30—Sounds of the Sixties
9:00—Summer Fallow
9:30—Distinguished Artists
10:00—News
10:15—Looking Through the Papers
10:30—Continental Holiday
11:00—Hot Air
12:00—News
12:05—Recorded Music

The Sports Scene

By PAT McMAHON

Sports chatter of importance and otherwise:

The Indianoplis 500, which gets under way at 12:30 p.m. Nelson time, is celebrating its 48th birthday. Ray Harroun drove a Marmon to victory in 1917. His average time was an unheard of 74.59 miles an hour. Parnelli Jones took last year's race with a mark of 151.1 . . . Rumors are circulating to the effect that the Milwaukee Braves are considering a move to Atlanta, Georgia, where a new 43,000-seat stadium was recently erected . . . Joe Kapp is reported as asking a salary which would be the biggest in Canadian football . . . Northern Dancer finally celebrated his third birthday, Wednesday. He is an odds-on favorite to win the Belmont Stakes — third leg of racing's triple crown, next Saturday. Favorites have a habit of losing this big one, though. If Northern Dancer gets the job done, he will join a select group of eight thoroughbreds who were able to meet racing's stiffest test. A win could swell the plucky Canadian bred's earnings to $650,000, and virtually guarantee him another million in stallion fees when he retires to the stud. Top flight stallions service upwards of 20 mares per year and an asking price of $25,000 for a live foal is far from unheard of . . . The Canadian Olympic Association requires $190,000 to send its team of athletes to Tokyo this fall . . . Nelson Brave catcher Bill Burdenie will have to make at least one more pick-off at second base before we can hang the nickname, "Buckshot" on him . . . The New York Mets drew 257,086 fans for their first 10 homes games this year. . . . Department of Recreation and Conservation has stocked the East Kootenay area with 210,000 Eastern Brook trout. Liberations took place at Campbell Lake, Maybrook, Bronze Lake, Pickering Lake, Wapiti Lake, Fusee Lake, Blue Bottom, Baynes Lake, Wasa Lake, Bluff Lake, Enid Lake, Wilmer Lake and Centaur Lake . . . Emile Griffith, world welterweigh champ, take on Luis Rodriguez in a title bout, June 12, in Las Vegas . . . Kimberley Dynamo star, Joe Posnikoff, a former Nelson player, is a "switch-pitcher." He can hurl equally well with either hand. . . . Tall Pines Golf Club in Philadelphia has nine holes lighted by floodlights for night play. The cost of lighting the 6,080 yard course was $70,000. Seems like the cost of installing lights in Civic Park should be relatively low by those standards . . . Willie Mays' best year for home runs was 1955, when he banged out 51. With 18 round trips accounted for and with just one-quarter of the schedule played, he looks like a sure bet to break that mark . . . Ex-Trail sportscaster Eric Bishop has purchased an interest in four race horses currently performing at Victoria Park at Calgary. Two of them have gone postward and both came home a winner. It didn't seem that easy when we were in the business . . . Northern Dancer will definitely return to Canada to compete in the Queen's Plate at Toronto. He'll win in a walk, of course. CBC televises that one . . . Gen. Dwight D. Eisenhower teamed up with Arnold Palmer recently to down Jimmy Demaret and entertainer Ray Bolger 3 and 2 in a charity match played recently at Ardmore, Pa. Spots in the gallery sold for $100 and $50 with proceeds going to the heart fund . . . American League umpires have served notice that unless they receive a pension increase by July 3, they may be forced to go on strike . . . Joe Louis said recently that a national boxing commissioner is needed to bring the fight game back into good graces. He said he would be receptive to handling the job . . . How the mighty hath fallen dept.: Sugar Ray Robinson won a bout, in Portland, Maine, recently, and was paid $400 for his trouble. A few years ago he would have considered it an insult if a promotor offered him a hundred times that amount. Business reverses resulted in his pathetic attempt at a comeback . . . Buster Mathis won the U.S. Olympic heavyweight boxing trials and a trip to Tokyo. He weighs 295 pounds . . Jesse Owens' Big Ten records for the 100 and 220 yard dash still stand . . . Gene Sarazen will get the votes of most Sunday duffers. He wants to add an inch to the size of golf holes. Says it would take the ulcers out of the game . . . The Trail Times hired a new sports editor, recently. His name is Doug Warrington and he doesn't do a bad job of reporting sports. Unfortunately for the quality of the paper, however, it still allows another fellow to write a column on the sports page, presumably for comic relief. When you read these efforts, you get the distinct impression that they were written by a 12-year-old school girl, desperately trying to impress an old-maid English teacher . . . Having been caught with his typewriter down, he attempts to save face by means of name-calling and the bringing of personalities into differences of opinion regarding sport. That is bush-league journalism and we won't go into it. He does make one profound remark. After calling us a clown, he say the Micky Mouse show is funnier than our column. That figures. It's supposed to be. I'll have to take the Micky Mouse expert's word for it though. I never watch the show myself . . . End of debate.

BETTER BUYS AT

301 Baker St.

Charlie's Back

CHARLIE BURDETTE

Nelson Braves expect to get some much-needed hitting power when fiery Charlie Burdette makes his first Can-Am baseball appearance of the young season in Cranbrook Sunday.

Burdette missed the Braves' first three games due to job commitments.

The Braves will be able to use all the power they can get when the Cranbrook Canucks throw classy southpaw John Drysdale at them in the first game of Sunday's doubleheader.

Drysdale, who made it as far as Omaha in the Triple-A International League, has posted two convincing wins in as many starts this season.

He whitewashed Trail Smoke Eaters 13-0 in Trail in the club's opening game and hurled a two-hitter to dispose of the Kimberley Dynamos Thursday.

First game gets under way in Cranbrook at 1:30 p.m.

Braves will embark from the Queens Hotel at 8 a.m.

Baseball Roundup

Giants Lose League Lead; Athletics Whip Yankees

By THE CANADIAN PRESS

Gus Triandos' run - scoring double and a triple by Cookie Rojas, his fourth hit, gave Philadelphia two runs in the eighth inning and a 7-6 victory over Houston Colts Friday night.

The triumph boosted the Phillies into first place in the National League, five percentage points ahead of San Francisco Giants, who lost to New York Mets 4-2.

In other NL games, Los Angeles Dodgers whipped Pittsburgh Pirates 4-1, Milwaukee Braves nipped Chicago Cubs 6-5 and St. Louis Cardinals edged Cincinnati Reds 4-3.

In the American League, Pete Ward hit his second grand slam home run in a week and gave Chicago White Sox a 4-1 victory over Detroit Tigers.

In other AL games, Washington Senators belted Cleveland Indians 8-4, Minnesota Twins defeated Boston Red Sox 3-2 and Kansas City Athletics beat New York Yankees 4-1.

RUINS NO-HITTER BID

Houston broke up Jim Bunning's bid for a no-hitter with two out in the seventh, in which the Colts scored once, then forged into a 6-5 lead with five runs in the eighth.

Pinch - hitter Danny Cater opened the eighth for the Phillies with a single and was sacrificed to second. Triandos belted a two-out pinch double, scoring Cater, and came home on Rojas' triple off Hal Woodeschick, who was the loser.

The Mets, held hitless for 6 1-3 innings by San Francisco's Jack Sanford, erupted for four runs in the seventh inning, two of them on Jim Hickman's home run.

A crowd of 55,062, largest in Shea Stadium's brief history, saw Willie Mays nearly make a sensational catch of a 400-foot smash by Frank Thomas which went for a triple and broke up Sanford's no-hit bid in the seventh.

Mays leaped against the centre field wall, his back to the field, and got his glove on the ball but fell on his back, catching his spikes under the fence. Mays, still flat on his back, flipped the ball toward the infield, but Rod Kanehl scored and Thomas reached third.

DAVIS SCORES TWICE

Speedy Willie Davis scored twice and drove in a run on two singles, backing up Joe Moeller's six-hit pitching as the Dodgers defeated the Pirates.

Moeller had a shutout until the ninth when the Pirates scored on singles by Roberto Clemente and Willie Stargell and a grounder by Smoky Burgess.

Milwaukee routed veteran Glen Hobbie during a six-run second inning and rode to their victory over Chicago.

Billy Williams had a perfect day at bat with his 12th home run, three singles and a walk, boosting his league-leading batting average to .414. The home run came in the ninth inning when a Cub rally fell a run short.

Ray Sadecki scattered seven hits and teamed with battery mate Tim McCarver to produce three St. Louis runs as the Cardinals nipped Cincinnati and ended their five-game losing streak.

Sadecki followed a double by McCarver in the third with a two-base hit that drove in the first Cardinal run off loser Jim O'Toole. After the Reds took a 2-1 lead on Tommy Harper's first home run, McCarver singled home two more tallies in the fourth.

WAS VICTIM

At Detroit, Ward's six-inning blast came off Detroit starter Dave Wickersham who had held the league-leaders to three singles through the first five innings.

Two-run singles by Don Blasingame and John Kennedy broke open a tie ball game in the bottom of the seventh inning and helped Washington to their victory over Cleveland.

Harmon Killebrew belted his 14th home run and drove in the winning run with a single in support of Jim Roland's two-hit pitching as Minnesota defeated Boston.

Killebrew homered in the second inning and lined a single to centre in the third when the Twins scored twice for their winning margin. The other Minnesota run in the third came when Bob Allison doubled and Tony Conigliaro bobbled the ball, letting Tony Oliva score from first.

Rocky Colavito's 13th homer, a three-run shot in the first inning, tirggered the Athletics to their triumph over the Yankees.

The victory went to Diego Segui, who pitched 5 1-3 innings of no-hit ball but needed relief help in the ninth to get his third victory against four losses.

Twenty-Eight Boxers Begin Olympic Trials

By TERRY ROBERTS

VANCOUVER (CP)—An October trip to the Tokyo Olympics the prize, 28 fighters battled in five weight divisions as the two-day Canadian amateur championships and Olympic trials opened Friday night.

The biggest amateur boxing show of the year attracted 51 of Canada's finest gladiators, 10 of them swelling the welterweight division to one of the largest entries in recent trials.

Five of the champions and runners-up in the 10 weight divisions will be selected tonight to represent Canada at the Olympics. The champions and runners-up will be awarded gold and silver medals for their standing in the Canadian finals.

Terry Weatherall, an army warrant officer from Camp Borden, Ont., who has been named manager-coach of the Canadian team, said winning any division does not guarantee a fighter one of the five Olympic berths.

EXPERIENCE COUNTS

He said the national boxing committee of regional representatives will meet immediately following the finals to select the Olympic contingent, considering past experience as well as a fighter's performance at the trials.

"A man with little or no international or national experience can become upset his first time and lose a fight," he said.

Weatherall said Harold Mann, the Prince George, B.C., fighter who has turned his talents to training, is one example of the value of experience.

Mann fought in the AAU championships in Cincinnati before entering the 1962 British Empire Games at Perth, Australia, where he came away with a gold medal for Canada.

Mann has entered two proteges in the trials, 112-pound Harold Handlen and 118-pound Roger Adolph.

Boxers fight under Olympic standards, battling in three, three - minute rounds wearing 10-ounce gloves and head gear.

LISTON FINED

DENVER (AP) — Former world heavyweight boxing champion Sonny Liston was fined $600 and given a 30-day suspended jail sentence Friday in municipal court for reckless driving and carrying a concealed weapon.

Judge Dan Diamond fined Liston $300 for reckless driving, a charge to which Liston pleaded guilty. Charges of speeding and careless driving had been combined with the reckless driving count.

The charges arose from Liston's arrest March 10 after a policeman chased him at 76 miles an hour through a 30-mile zone in an east Denver residential section.

Policeman James Snider said Liston also was carrying a .22-calibre pistol containing six live cartridges and one empty shell.

Liston was booked on charges of speeding, careless and reckless driving, driving without a valid operator's licence and carrying a concealed weapon. The operator's licence charge was later dismissed.

PENNANT RACE

By THE ASSOCIATED PRESS

National League

	W	L	Pct.	GBL
Philadelphia	23	15	.605	—
San Francisco	24	16	.600	—
Milwaukee	23	18	.561	1½
St. Louis	24	19	.558	1½
Pittsburgh	23	19	.548	2
Cincinnati	20	19	.513	3½
Houston	21	24	.467	5½
Los Angeles	19	23	.452	6
Chicago	16	22	.421	7
New York	13	30	.302	12½

MR. BRICK TRIES STEPPING STONE

CHERRY HILL, N.J. (AP)—Roy Sturgis' Mr. Brick tries to prove he has stamina as well as speed today in the Jersey Derby, a race rapidly becoming known as a spawning ground for Belmont Stakes winners.

Three of the last four Belmont winners have warmed up for the third jewel in the triple crown for three-year-olds by running in the $125,300 Jersey at Garden State Park, including two who shipped potential triple crown horses in the 1½-mile Belmont grind.

On form there doesn't appear to be a horse in the 1⅛-mile Jersey who can threaten Kentucky Derby and Preakness winner Northern Dancer in the Belmont June 6. But for mhas been known to take a beating in the Belmont as it did in 1958, when little regarded Cavan beat Tim Tam, and in 1961, when Sherluck won with Carry Back badly beaten.

ON LOCAL DIAMONDS

BABE RUTH LEAGUE

NHA struck for nine runs in the third inning to post a 14-5 win over Whiteleys.

Hurler Reg Chernenko was brilliant for the winners as he scattered six hits, harmlessly, hit three doubles in five times at bat, drove in three runs, and completed an unassisted double play. He caught a pop fly and outraced a runner who had taken a long leadoff, to third base.

Chernenko went all the way for the winners, striking out nine.

Bob Jeffs started for Whiteleys. He got relief help from Don Johnston and Armando Porco.

LITTLE LEAGUE

Lions downed Rotary 16-6 in Little League action played at Queen Elizabeth Park Friday.

Jim Pickering was credited with the win. He took over from starting hurler Robbie Skinner in the third inning.

Greg Larsen took the loss. He got relief help from Allan Fawcett.

Kim Harrison banged out two triples and a single for the winners.

Nelson Junior Shooters to Attend Competition

Nelson Rod and Gun Club will send a team of junior firearm trainees to the Kootenay junior shoot to be held at the Salmo-Trail Rod and Gun Club range Sunday, June 7.

In making the announcement, club president Harold Hall said the organization hopes to send ten boys to compete in the annual event. Junior riflemen from Castlegar, Trail, Salmo, Fruitvale, Kaslo and other West Kootenay centres are expected to take part in the three-position competitions.

The Rod and Gun Club announced, also, that it has obtained a lease on the CPR flats which will guarantee trap-shooters facilities for winter shooting.

The club will hold a family trap shoot June 14 at Barrett Creek range, 12 miles south of Nelson.

Free instruction by experts in trap-shooting, rifle shooting, shotgun and rifle rebedding and bullet casting will be included in the day's activities.

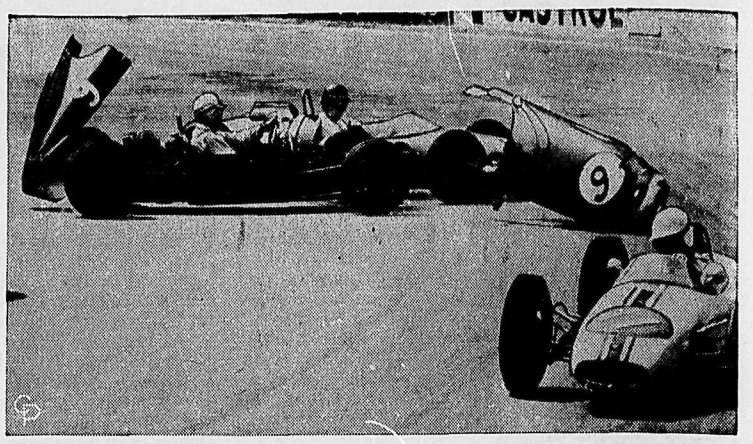

SHAKE, RATTLE AND ROLL—Literally falling apart in a race in London, England, is this car, driven by W. Bradley, as it collides on a turn. No one was injured.

Quarter Million Fans Expected To Witness Indianapolis 500

By JERRY LISKA

INDIANAPOLIS (AP) — A $500,000 purse and a battle for racing survival by the old-fashioned front engine and roadsters await 33 drivers in the 48th Indianapolis 500-mile auto race today.

An expected 250,000—a mass blending of racing buffs, morbidly curious and Memorial Day picnickers—may see the famed race's first foreign winner in 48 years, first rear-engine triumph in history, and a speedway record for the sixth straight year.

Generally favored is Scotland's Jimmy Clark, world road racing champion and the record - breaking qualifier in one of seven rear-engined Ford entries. Clark won the pole position with a four-lap 158.828 miles per hour over the 2½-asphalt oval.

In a surprising vote Friday, writers and broadcasters established Bobby Marshman of Pottstown, Pa., as the favorite.

Fourteen voted for Marshman and 10 votes went to Clark. Others getting votes were Rodger Ward, Indianapolis, 9; A. J. Foyt, Houston, 7; Parnelli Jones, Torrance, Calif., last year's winner, 4; Dan Gurney, Costa Mesa, Calif., 3 and Bobby Unser, Albuquerque, N.M., 1.

The ford-powered contenders along with five other rear-engine mounts, will challenge 18 front - engine Offenhausers—the conventional four - cylinder roadster, which is seeking an 18th successive Speedway victory.

FORECAST SUNNY SKIES

The race starts around noon and is expected to end about 4 p.m. Sunny skies and temperatures in the mid-70s are forecast.

Jones is the standard-bearer of the old Offy guard, driving on the inside of the second of the 11 three-car rows in the same Watson roadster he won with a year ago.

All three first-row cars are rear-engined, with Clark's sleek green Lotus-Ford on the inside; Marshman next, also in a Lotus-Ford; and two-time champion Ward outside in a Watson-Ford.

The other returning champions are Foyt, driving a Watson-Offy in the middle of the second row, and Troy Ruttman, youngest winner in 1952 at the age of 22, starting 18th in another Offy roadster.

Last driver to die in the race was Pat O'Connor, involved in a 15-car first-lap pileup in 1958.

Last year's cash payoff totalled $493,530, with $148,513 going to Jones.

Indianapolis Race Facts and Figures

INDIANAPOLS (AP)—Facts and figures on the 48th Indianapolis 500 auto race at Indianapolis Motor Speedway today:

Event — 500-mile race from flying start for cars limited to non - supercharged engines of 256.284 cubic inches of supercharged engines or 170.856 cubic inches; sanctioned by U.S. Auto Club and Federation Internationale de l' Automobile.

Track—2½ miles asphalt, 50 to 60 feet wide; four ¼-mile banked turns.

Purse — $150,000 guaranteed, increased according to gate, plus accessory prizes; $493,530.-61 last year, with $148,513 to winner Parnelli Jones.

Race record — 143.137 miles an hour by Parnelli Jones, 1963, in Agajanian front-engine Watson-Offenhauser.

Qualifying record — 158:828 m.p.h. for 10 miles by Jim Clark, Scotland, in Lotus-Ford May 16, 1964.

Start—About 2 p.m. PDT after slow parade lap and pace lap at about 100 m.p.h.

Field—33 cars, fastest of 61 entries in time trials, including 18 front - engine Offenhauser roadsters, seven rear - engine Fords, five rear-engine Offys and three front-engine Novis.

Crowd — Never announced; Speedway has 155,000 seats including temporary infield bleachers; possibly 100,000 watch from autos, trucks and infield turf.

Mortality — 54 deaths including pre-500 races of 1909-10; 30 drivers, 14 mechanics, nine spectators, one Speedway guard; last fatality in race proper, driver Pat O'Connor in 15-car pile-up in 1958.

Bad Weather Threatens Annual Yachting Classic

VICTORIA (CP)—The 1964 classic yachting race — the Swiftsure—starts at 9:30 a.m. PDT today, but chances are the race's conclusion will be as indeterminate as last year's winner.

The weather office here warned Friday the outlook for the normally-windswept Strait of Juan de Fuca is for "light winds" all day today, and perhaps Sunday as well.

Weatherman Bill Mackie said there may be some 15-or 20-mile-an-hour winds in the afternoon, but the rest of the time the waters will likely be almost calm.

If that's the case, the record 85 entries from Canada and the United States may spend a lot longer on the 136-mile course than the normal 30-odd hours in the annual yachting classic.

Many of the more than 600 yachtsmen taking part already have had lots of practice combatting bad weather en route to the race.

About 20 yachts spent the night in Port Townsend, Wash., to escape high seas in the strait overnight Friday.

First Swiftsure boat back over the finishing line will win the City of Victoria Trophy, but the race winner is determined on a complex handicap basis that allows for weight, length and sail area.

Buy, Sell, Trade With Want Ads

Was Face Swiping Signals Or Heeding Nature's Call?

By MIKE RATHET
Associated Press Sports Writer

Philadelphia manager Gene Mauch noticed a Face in the Forbes Field scoreboard.

Now National League headquarters faces a rather delicate decision.

Here's what happened Thursday as the Phillies lost 6-5 to Pittsburgh Pirates and dropped into second place behind San Francisco Giants, who defeated St. Louis 2-1 on Willie Mays' 18th homer.

Mauch protested as the Phillies came to bat in the sixth inning, complaining he had spotted a face in the left field scoreboard. Mauch said it belonged to Roy Face.

Knowing that faces in scoreboards often steal signs, Mauch said this Face had no business there.

The Pirates' relief specialist admitted he was in the scoreboard.

"I went there just before the first Philadelphia hitter came up in the sixth," he said. And, said Face, he had a reason; He was using the rest room there.

The case now goes to the National League jury, Warren Giles presiding.

© 1964, Archie Comic Publications, Inc.

Meet The Gang at The Beach

and at ARCHIE'S PLACE . . . VERONICA'S MANSIONS . . . POP TATE'S . . . in short, take ARCHIE and his wacky friends along with you on your vacation.

Just Call 352-3552

And Have Them and the

Nelson Daily News

Delivered To Your Vacation Spot

See The . . .

All New

BARRACUDA SPORT CAR

VALIANT

This One We Know You'll Like!

Drop in to

CITY AUTO SERVICE LTD.

Two Locations: 803 Baker St.—RR2 Nelson.

Phone 352-5346

See Us FIRST for

ALUMINUM SIDING

It's Permanent.

NELSON WOODWORKING CO.

273 Baker St. Nelson

ARE YOU MOVING?

. . . or Planning to Move

Prior to July 1

West Transfer Co., East and West Kootenay's authorized ALLIED AGENTS, accept with sincere thanks the orders placed with us for ALLIED VAN LINES moving service during the past months.

Families contemplating moves, and particularly so during the latter part of June, 1964, are hereby reminded that, in order to enjoy and take full advantage of WEST'S ALLIED VAN LINE SERVICE, orders for same should be booked and confirmed prior to JUNE 1st, 1964.

This message is presented as a public service of WEST'S ALLIED VAN LINE SERVICE. In order to enjoy the absolute top in worry-free moving service by the world's Most Trusted Van Line, BOOK YOUR DEFINITE MOVING ORDER with the man you can trust — your ALLIED man — PRIOR TO JUNE 1st, 1964.

In any event, you, the moving public, please consult your mover, by this date, no later than June 1st in order to be in a position to receive moving service.

This message is presented as a public service feature of WEST TRANSFER CO., ALLIED VAN LINES agents for East and West Kootenay, British Columbia.

Book early, be assured of the best moving service obtainable at no additional cost with WEST TRANSFER COMPANY, YOUR ALLIED AGENT.

WEST TRANSFER CO.

719 Baker St. NELSON Ph. 352-3333

for beauty and protection

FOR YEARS TO COME . . .

MURRAY-BRANTFORD ASPHALT SHINGLES

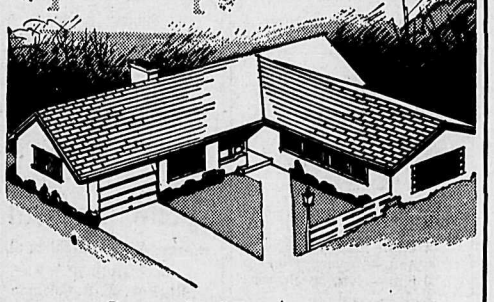

Proven durability . . . protection . . . outstanding beauty and real economy . . . these are the qualities you want in your new roof—and the qualities you'll find in Murray-Brantford Asphalt Shingles.

A PRODUCT OF DOMTAR Construction Materials Ltd.

BURNS LUMBER CO. LTD.

'YOUR BUILDING SUPPLY HEADQUARTERS'

602 Baker St. NELSON, B.C. Ph. 352-6661

HELP WANTED

RECREATION SUPERINTENDENT — Career opportunity in Nelson, B.C., a city of 10,000 situated in the heart of the scenic Kootenay Lake district. Duties to include the direction of a City Wide Recreation Program; the Management of the Civic Centre Building; and to act as Secretary and carry out the policy of the Civic Centre Commission. Qualifications: University degree preferred, but not essential. Salary dependent on qualifications and experience. Benefits include car allowance, M.S.A. and Pension plan. Applications should include references if available, and be postmarked not later than June 15th, 1964. Address replies to Chairman, Civic Centre Commission, 719 Vernon St., Nelson, B.C. and marked "Application Superintendent." Final selection will be based on a personal interview. —127-127

SPLENDID RAWLEIGH BUSINESS available in Nelson. Products well known. Opportunity unlimited for big Sales and big Profits. Start your business on credit without experience. Write today for full details. Rawleigh's, Dept. E-153-224, 589 Henry Avenue, Winnipeg 2, Manitoba. —127-127

MAN NEEDED WITH CHURCH background. Full or part-time — lifetime security. Experience Sunday School, ministry helpful. Earn $100 weekly and up. No competition. Write John Rudin & Co., 22 West Madison St., Chicago 2, Illinois. —127-127

WANTED — RETIRED MAN! Office and Warehouse experience. Box 183, Nelson Daily News. —121-tfn

MAN FOR MISCELLANEOUS duties and newspaper deliveries. Apply Circulation Mgr., Nelson Daily News. —126-tfn

APPLICATIONS NOW BEING taken for summer holiday relief carrier boys. Apply Nelson Daily News. —111-tfn

PART TIME HELP FOR FRIdays and Saturdays. Apply MacLeods Ltd. —126-131

TRAILERS

TRAILER SPACE FOR RENT, park-like grounds. Prefer someone to help with part-time motel work. Kencourt Motel. —127-132

FOR SALE: 1960 45 FT. X 10 Ft. Mobile Home. Auto. washer and dryer. 30" range, fully furnished. Terms. Box 91, Salmo. Phone. 357-9356. —116-h

ROOM AND BOARD

FOR GENTLEMAN, BOARD optional after June 1. Phone 352-2657. —121-tfn

FOR YOUNG GENTLEMAN. Ph. 352-6352. —44-tf

HELP WANTED—FEMALE

CLERK-TYPIST
required for
Government Agency
NELSON
B.C. Civil Service

Starting salary up to $215 per month, depending on qualifications and experience, rising to $247 per month. Applicants must be Canadian citizens or British subjects and be able to type 40 or more words per minute. Preferably Junior Matriculation and some experience as a Typist. For application forms apply IMMEDIATELY to The Government Agent, Court House, NELSON; completed forms to be returned NOT LATER THAN June 10, 1954. —127-127

GET THE FACTS. AVON REPresentatives earn $2 to $3 an hour. Mrs. E. C. Hearn, 455 Glenwood Ave., Kelowna, B.C. —122-127

EXPERIENCED SILK AND Wool Presser with knowledge of sewing. Apply in person. Empire Dry Cleaners, Nelson, B.C. —120-tfn

HOUSEKEEPER WANTED 4 hrs. daily. Older mature woman preferred. Apply National Employment Service. —127-129

LIVESTOCK, POULTRY AND FARM SUPPLIES

FOR ARTIFICIAL BREEDING dairy and beef cattle, phone 352-6874 Nelson and District A.I. Centre, 709 Third St., Nelson. J De Jong, Technician. —tfn

WANTED — CALVES FROM 3 months to 10 yrs. old. Dry cow for beef. Lloyd Dowkes, 206 Silica, or Ph. 352-2588. —124-129

GOOD MILKING COW FOR sale. Freshened two months. Second calf. Apply Wm. Negreiff, Box 26, Brilliant, B.C. —126-128

FOR SALE — 1 COW. MAY choose from 3. Two 1st calves. All good milkers. Nick Wasilenkoff, Glade, B.C. —125-130

2 WEEK AND 12 WEEK OLD chicks. Also, ready to lay pullets. Ph. 352-3808. —110-tfn

LIVE FOWLS, 75c each. Phone Bainbridge 352-5097 after 5 p.m. —125-150

2 YR. OLD COLT. WRITE Frank Stunzi, Lardeau, B.C. —126-128

COW FOR SALE. N. KONKIN, Box 105, Brilliant. Ph. 352-5981. —126-131

SELLING HEAVY MILKER. — Fresh young cow. Pete Stoochnoff, Taghum. —127-128

FRESH COW FOR SALE. PH. 226-7236 Vallican. —124-129

SHETLAND MARE AND FILLY Earl Cutler, Nelson. —125-130

SITUATIONS WANTED

Builtmore Construction
Bulldozer for hire (TD14).
Low rates. Phone 352-6216
—105-tfn

PIANO TUNING AND REPAIR. G. Stenberg. Ph. 352-6892. —106-tfn

HARD-UP UNIV. STUDENT seeks employment. Anything. Ph. 362-5811. —125-130

HOME NURSING AND BABYsitting. Ph. 352-5202. —122-127

AUTOMOTIVE, BICYCLES MOTORCYCLES

COTTONWOOD WRECKAGE wrecking '51 Olds, '55 Chev., '55 GMC pickup, '56 Ford, '57 Plymouth hardtop, '54 Consul, Plymouths, Fords, Chevs., Pontiacs, ¾ ton Chev. truck, '55 Meteor. Good motors, '56 Ford, '52 Pontiac, '53 Consul, '52 Chev. Ph. 352-5815, Box 382, 24 Ymir Road. —110-tfn

1958 WILLYS STATION WAGON. 4 wheel drive hubs, overloads, 6 cylinder. Trade for small older jeep or landrover and cash. Ph. 352-6972 eves. —125-130

'52 PONTIAC, '58 VOLKSWAGen Station Wagon, '58 Ford Fairlane Convertible. North Shore Service. Ph. 352-2929. —110-tfn

FOR SALE — '52 CHEVROLET Sedan. First class condition. One owner. What offer? Apply Box 2, Silverton, B.C. —126-129

'60 MERC. MONTEREY CRUISer. 4 door hardtop. Immaculate. Ph. 365-5376 or 365-4461. —125-127

'63 VANGARD DELUXE STAtion wagon. Like new. 14,000 miles. Phone 352-6509. —124-129

WANTED — ½ TON TRUCK from '49 to '53. Ford or G.M. Co. preferred. Box 178, Nelson Daily News. —126-130

WANTED: 500 C.C. MOTORcycle, about 1960 model. Ph. 352-7732. —122-127

'62 CHEV. ½-TON TRUCK. PH. John Hunter at 365-8152 Castlegar after 5 p.m. —125-130

1954 FORD FOR SALE. BEST offer. Phone 352-7161. —126-127

1957 VW DELUXE, RADIO, wind wash, excellent condition. $650. Phone 352-5776. —127-129

1950 METEOR IN GOOD CONdition. Ph. 352-7491. —125-tfn

PROPERTY WANTED

. . . LISTINGS WANTED: Building lots, farm land, city and country residential. Commercial property, timber lands. Call or write Wm. Kalyniuk Agencies, Nelson. Ph. 352-2425. —118-tfn

PUBLIC NOTICES

NOTICE

UNAUTHORIZED USE OF CROWN FORESHORE

All persons making unauthorized industrial or commercial use of Crown foreshore on rivers, lakes or coastal waters for such purposes as for example, wharfsites, boat launching ramps, floats, marinas, marine ways, log booming or storage, etc., are required to take the necessary steps to legalize occupation in compliance with the provisions of the "Land Act." Full detail regarding the submission of an application to lease may be obtained from the Superintendent of Lands, Parliament Buildings, Victoria, B.C., or from the Land Commissioner in the Land Recording District involved.

E. W. BASSETT,
Deputy Minister of Lands.
—121-h

NOTICE

Sealed tenders will be received by the undersigned up to 5:00 P.M. Monday, June 8, 1964 — For the purchase of one only 1964 Model — 24 passenger City Transit Bus, of the forward control type body (not conventional school bus body on truck chassis).

Specifications for same are available at the office of the City Garage, 545 Josephine Street, Nelson, B.C.

All prices quoted F.O.B. Nelson, B.C.

The lowest or any tender not necessarily accepted.

C. W. R. HARPER,
City Administrator,
Corporation of
The City of Nelson.

May 28, 1964. —126-127

WANTED MISCELLANEOUS

SPOT CASH FOR USED FURNIture, antiques, coins, old gold, guns and jewels. Home Furniture Exchange. Ph. 352-6531. 413 Hall St., Nelson, B.C. —98-tf

WANTED- 7 -EIGHT STUD BUD wheels for 1956 Ford truck 750 series. Box 184, Nelson Daily News. —121-tfn

WANTED STAND CEDAR poles. Will pay high stumpage. Box 177, Nelson Daily News. —118-tfn

WANTED — CLEAN COTTON rags. Must be at least 12 inches square. Nelson Daily News. —126-tfn

OLD STEEL ANIMAL TRAPS, all sizes. Box 186, Nelson Daily News. —122-127

RENTALS

FIVE ROOM CLOSE IN UNfurn. suite—68 High St., available June 15 — $45 month. Phone 352-5328 Bus. Hrs. —127-tfn

SELF-CONT'D 4 ROOM FURnished suite, has el. cooking, H.W., gas heat — $57.50 month, available June 15th. Phone 352-5327 bus. hrs. —127-tfn

DUPLEX, GROUND FLOOR. 3 rooms, bath and basement. Private entrance. Heated, gas range, close-in. Adults. Ph. 352-7491. —125-tfn

HSKPG. AND SLEEPING RM. weekly, monthly rates. Dishes, linen supplied, parking. Allen Rooms, 171 Baker St. —27-tfn

ONE OR TWO-ROOM FURNISHed apts. in Annable Block. $21 and up. Call 352-7217, Poulin Agencies Ltd. 582 Ward Street. —28-h

3 ROOM APT. AND BATH FOR rent. Private entrance. 206 Silica, or Ph. 352-2588. —124-129

1, 2 BDRM. DUPLEX APTS. Ground level. Downtown area. Also furn. suite. Ph. 352-5252. —102-tfn

2 BEDROOM APT. LIVING RM. kitchen and bathroom. Phone 352-3003. —86-tf

SMALL HOUSE. GAS HEAT. Suit 1 or 2 adults. Also suites. Ph. 352-7195. —112-tfn

HALDANE APARTMENTS — Furn. or unfurn. Ph. 352-6721. —65-tfn

BACHELOR GIRL APT. BOX 173, Nelson Daily News. —114-tfn

CENTRAL DRIVE IN BAKER St. Basement. Ph. 352-6024. —52-tf

FOR RENT — 2 ROOM FURN. suite. Ph. 352-2696. Call at 614 Victoria St. —123-tfn

FOR RENT — HOUSEKEEPing Room, $20 mo. Ph. 352-7462. —82-tfn

2 BEDROOM LOWER DUPLEX, garden, close in. Ph. 352-3808. —107-tfn

FURN. HSKPG. RM. APPLY 140 Baker St. or ph. 352-3384. —51-tf

COTTAGE ON LAKE OPposite Nelson. Ph. 352-2831 days, 352-7354 eves. —126-131

3 BDRM. HOUSE ON GRANITE Road. $45. Ph. 352-7653. —127-132

FURNISHED HOUSE FOR summer. Ph. 352-3832. —126-128

SLEEPING ROOM AVAILABLE Ph. 352-5845. —126-128

RENTALS (Continued)

3 BDRM. HOUSE, UPHILL. IMmediate occupancy $60. Phone 352-6321. —127-128

SELF CONTAINED 3 ROOM apt. Ph. 352-6484. —108-tfn

LOWER DUPLEX, 2 BDRMS. Ph. 352-2861. —95-tf

PROPERTY, HOUSES FARMS, ETC., FOR SALE

BIDS WILL BE RECEIVED BY the undersigned, up to 5:00 p.m., June 12th, 1964 on the property described below: Lots 6 and 7 in Block 28 of Lot 206A Kootenay District Plan 622A Corporation of the Village of Salmo, and any and all buildings thereon, commonly known as the Salmo Teacherages. The highest or any bid, not necessarily accepted. C. B. Loff, Secretary-Treasurer, School District No. 7 (Nelson), 554 Stanley Street, Nelson, B.C. —124-129

VERY ADAPTABLE LARGE home . . . for a large growing family. As is . . . for revenue producing room rental to University or Vocational School students; or very inexpensive conversion to good revenue producing duplex (I'll help you do it), immediate occupancy. Priced so you'll be interested. Harrison Ph. 352-3525. —32-h

HOUSE FOR SALE. 3 BDRMS., kitchen, dining rm., living rm., bathroom. Unfinished. Forced to move. Right party may eventually finance through Fruitvale Credit Union. Contact Mr. R. Simmons on Nelway Highway, 3 miles out of Salmo, Sat. or Sun. —124-129

NEW HOME. 3 BEDROOMS with heavy hardwood floor. Hot water heat, all arborite kitchen. Best location. No reasonable price refused. Reasonable down payment. Terms with low interest. Ph. 352-5182. —127-h

FOR SALE — APARTMENT building, excellent location and business investment on new highway in Trail. Good terms. Write Box 364, Kinnaird, B.C. for full particulars or Phone 368-9264 in Trail. —126-131

FOR SALE — 200 FT. x 360 FT. lot on North Shore with highway frontage, private water rights. Park land type setting around private creek. Phone 352-6529 after 6 p.m. —126-131

SALMO — THREE BEDROOM house. Rewired, decorated inside and out. $5500 F.P. Less cash. Terms. Trade. Vacant. A. W. Morris, Salmo, B.C. —110-135

BUSINESS & PROFESSIONAL DIRECTORY

A handy alphabetical guide to goods and services available in Nelson.

Automobile Dealers

BILLS' MOTOR-IN LTD.
(Studebaker-Lark)
213 Baker St. Phone 352-3231
—tfn

NORTH SHORE SERVICE
(Standard-Triumph)
Open 8 a.m. — 9 p.m.
Across Lake Phone 352-2929
—tfn

PARKVIEW MOTORS LTD.
(Rambler — Volkswagen)
323 Nelson Ave. Phone 352-5355
—tfn

Building Supplies

BEE BUILDING SUPPLY LTD.
Everything in waterproof plywood.
301 Baker St. Phone 352-3135
—tfn

BURNS LUMBER CO. LTD.
602 Baker St. Phone 352-6661
—tfn

COLUMBIA TRADING CO
901 Front St. Ph. 352-5571
Lots of free parking.
—tfn

Cabinet Makers

JOS. C. MERMET
Professional Kitchen Remodeling. Serving Nelson and Dist.
1020 Davies St. — Nelson
—tfn

Contractors

ART RAVESTEIN
Renovations, Cement Work and General Carpentry
Phone 352-7433
—tfn

ENDERSBY — FRUITVALE
Producers of Reno Facing Stone for Fireplaces, Patios and Walls.
Phone 367-5231.
—119-144

Flying School

WANETA AIRWAYS LTD.
Gov't Approved Flying School
Air Charter Service
Aircraft Rental
Sight-Seeing Flights
Castlegar Airport. Phone 365-7444 days, or 365-4871 evenings.
—116-141

Garages

Upper Fairview Motors Ltd.
Cor. 7th at Davies Ph 352-2525
Transistorized Ignition
—tfn

Printing

NELSON DAILY NEWS
Printers — Lithographers
Color Printing
Phone 352-3552
—tfn

Radio & TV Service

VIDEO ELECTRONICS
405 Hall St. — Phone 352-3355
—tfn

Refrigeration

Refrigeration Sales and Service
CARLSON EQUIPMENT
Nelson, B.C. — Phone 352-5455
—tfn

Septic Tank Service

SEPTIC TANK SERVICE
Nelson Septic Tank Service
Clean, efficient, dependable.
All work guaranteed.
24-hour service. Ph. 352-2136
—77-tf

SKIPS SEPTIC TANK SERVICE
Sewage and Home Disposal Systems. Free estimates.
Phone 352-5714
—117-142

Sporting Goods

Fred Whiteley's Sport Shop
488 Baker Street Phone 352-7741
—tfn

Steam Baths

DeLuxe
SLIM GYM
Reducing — Physical Fitness
Sauna Baths
Phone 352-5214 369 Baker St.
—101-tf

Topsoil

Larry's Topsoil, Sand and Gravel
9th and Davies St. Ph. 352-2355
Days or 352-7576 Evens.
—tfn

Welding & Iron Works

JOHNNY'S
WELDING AND IRON WORKS
(Ermanno M. Lorenzi, Prop.)
Ornamental Iron Work, Gates, Railings, Stairways, Handrails, General Welding. Portable Welder available. P.O. Box 27, Ph. 225-3285, Riondel.
—104-tfn

Let KOOTENAY WELDING & CASTING REPAIRS specialist take care of your welding problem. 30 years experience from different countries in Europe. Craftsmanship guaranteed. Diesel, cylinder head, cylinder blocks, etc.
1121 Columbia Ave., Castlegar.
Phone 365-5531
—127-282

PROPERTY, HOUSES FARMS, ETC., FOR SALE

NORTH SHORE — 6-MILE

Beautiful quiet setting. This lovely 3-B.R. home had just been newly decorated both interior and exterior, and newly wired. Located on 1.14 acres of park-like land and setting, with a creek running through the property, is a home worth seeing and owning. Economically heated by gas and electric heat.
Price **$8800**

VICTORIA ST.

BEAUTIFUL 2-bedroom home with a large, lovely living room and dining room combined — and a roomy kitchen and nook. Hardwood floors, 220 wiring and automatic oil heat. The full basement, with a private entrance, contains a lovely 2-bedroom suite.
Price **$16,000**

HOME and INVESTMENT

We have waiting for your inspection two beautifully built 2-B.R. homes on two lots, centrally located. Both homes have full concrete basements, hardwood floors, plaster finish, and are economically heated by gas furnaces. For further information and full particulars, please call us today. **$18,000**
Excellent buy at

CARBONATE STREET

Large, ideal family home. 3 bedrooms, spacious kitchen, combined living and dining rooms; upstairs are three bedrooms and bath. Economically heated and centrally located.
Large discount for cash. — Terms **$6500**
Cash price **$5500**

UPHILL

MODERN, beautifully-kept 2-bedroom home on a lovely landscaped 50x120 ft. lot. Large L-shaped living room and dining room area with an adjoining modern kitchen. It has a full basement, automatic oil heat, fully insulated, and storm windows. Extremely good buy at **$9000**

DUPLEX

SPACIOUS up and down duplex, each being two bedroom suites. This older type building is in excellent condition and only one block from Baker St. It is located on two level and beautifully landscaped lots. GOOD BUY AT **$11,000**

CHOICE BUILDING SITE
VIEW STREET

185 ft. of frontage on View St. with beautiful view. If you are looking for a lot with lots of room and privacy in a new and nicely built district, call us today. Price **$2700**

HOUSE TRAILER

Glendale Model 1959 — 8 x 31 feet in excellent condition — Fully furnished.
Price **$2900**

NORTH SHORE
BUILDING LOT

This property is situated at Longbeach. 1.28 acres of land with 92 feet of highway frontage; water line ready for hook-up; beautiful view; ideal building site. Property has water frontage.
Price **$2500**

$900 down, easy terms.

SELLING YOUR HOME?
List Now With

POULIN AGENCIES LTD.

582 Ward St. Phone 352-7217

—127-127

NORTHSHORE (15 MILE) — 2 BR bungalow on 1.38 acres in view location. LR; attractive kitchen with eating area (includes elec. stove and frig.); propane gas furnace. Screened in porch. Garage. EVERYTHING VERY NICE. Terms. $7,900.00. Robertson, Hilliard. Ph. 352-7252. —122-h

FOR SALE — CLOSE-IN 5 room older cottage. Nice location, view, and convenience. Reason, poor health. Write Box 187, Nelson Daily News. 123-128

LAKESIDE LOTS AT SILVERton on Slocan Lake. Approx. 1 hr. from Castlegar. Phone 365-5956. —124-129

3 BEDROOM HOME, SEVERAL serviceable outbuildings. 31 acres. $3700. Passmore. Ph. 226-7456. —125-127

SIX-ROOMED ONE STOREY house and garage on 3 lots. Apply F. Boisvert, Box 77, Slocan, B.C. —126-131

LONGBEACH 2 BDRM. HOME on 7 acres. Access to beach. Ph. 352-2155. —82-133

CHOICE LOTS FOR SALE IN South Nelson. Ph. 352-3625. —126-127

3 BEDROOM HOME, MODERN, on 3rd Street, $16,000. $4000 down. Ph. 352-6912. —115-h

BUILDING LOT IN CASTLEgar. Phone 352-2735. —126-tfn

PERSONAL

PERSONAL SUNDRIES & SUPplies. 60% savings Free price list and sample on request Box 8, Station C, Winnipeg —27-246

MACHINERY

BIG SAVINGS CONTINUE AT FINNING TRACTOR!

Every Finning used machine is now on sale at discount prices. 5%, 10%, 15% discounts on used tractors, loaders, graders, engines, and you get double the discount if you pay cash. Call in at Finning's today and see the best bargains in used machines!

FT-7366 D8, 1956 model, w/angledozer and cable control. Make your own repairs and you've got yourself a real buy! Fair Buy, fob Cranbrook. Listed at $14,750, save 15%! Sale Price $12,537
Double Discount Price $10,325

CF-11498 D6, 1952 model, with angledozer, winch, operator guard, track roller guards. Idlers 65%, sprockets 75%. Generally fair condition. Fair Buy, fob Cranbrook. Listed at $10,200, save 15%! Sale Price $8,670
Double Discount Price $7,140

FT-7462 D6, 1951 model fully equipped w/hyd. angledozer and winch. Undercarriage is fair to very good, balance OK. Fair Buy, fob Cranbrook. Listed at $10,000, save 15%! Sale Price $8,500
Double Discount Price $7,000

FT-7393 HD16, 1955 model, complete w/hyd. angledozer and winch. Undercarriage is fair, balance OK. Minor repairs completed. Fair Buy, fob Nelson. Listed at $8,950, save 15%!
Sale Price $7,607
Double Discount Price $3,265

FT-7020 Cat D4 Tractor, 1953 model, w/hyd. control, Nordheimer loader. In operating condition. Fair Buy, fob Cranbrook. Listed at $4,250, save 15%!
Sale Price $3,612
Double Discount Price $2,975

FT-7197 A-C HD11G Loader, 1959 model, w/logging forks and top clamp, winch. General condition is fair. Looks good! Fair Buy, fob Nelson. Listed at $22,500, save 15%! Sale Price $19,125
Double Discount Price $15,750

FT-7302 Cat D315, 1955 model, w/40 KW, 24 volt generator. Has electric starting and steel base. Diesel engine rebuilt! Certified Buy, 60-day warranty, fob Cranbrook. Listed at $3,950, save 5%!
Sale Price $3,752
Double Discount Price $3,555

FT-7368 Two 14TDT Euclid Tractor-Scraper units, 1954 models, w/Cummins NHBIS power, 15 yd. scraper. Front tires 14.00 x 24; rear tires 29:5 x 25. In fair operating condition. Fair Buy, fob Cranbrook. Listed at $11,500 each, save 15%!
Sale Price $9,775
Double Discount Price $8,050

FINNING TRACTOR
Nelson 352-6622
"30 Years of Leadership"

—127-127

MASTER CONVEYOR

1½ H.P., 12" Belt, Pulleys, Tightener — $275.00.

Stevenson Machinery Ltd.
Phone 352-3591

—127-127

MASSEY HARRIS PONY TRACtor, hay mower, plow, harrows, wagon, cultivator, spring tooth harrow, small disc, cross cut saw. P. Zoobkoff, South Slocan. Ph. 359-7452. —127-132

VALLEY AUTOMOTIVE LTD. Massey-Ferguson, New Holland New and Used Farm Equipment. Parts, Sales and Service. Phone 356-2254, Creston, B.C. —110-tfn

FOR SALE — GIBSON TRACtor and implements. Phone 357-9547. —123-134

TD14 BLADE AND WINCH. Earl Cutler, Nelson. —125-130

LOST AND FOUND

LOST, LADY'S SMALL GOLD wrist watch. Engraved "Hazle 56". In the vicinity of 500 Block Baker St., Nelson. Return to Cutlers Jewellery for reward. —122-127

FOR SALE MISCELLANEOUS

Sweet Pea Netting will not catch sweet peas — it holds them! Try
ELLISON'S
Complete Farm and Garden Centre.
—125-h

COMPLETE LINE OF TOP quality Wall-to-Wall Carpeting, Draperies. Upholstery, Boat Tops, Carpet Installation. Call Toll Free Zenith 6910 for appointment in your area, or contact Gordon Wall Upholstery Ltd., 1195 Cedar Ave., Trail, B.C. Ph. 368-6545. —125-150

FINE HAY — ALL-SAK AND Timothy, mixed. 4 tons, $30 a ton, baled. Also, shoe-patcher, Singer machine, $30; Singer Sewing Machine $15; Gas cook stove, 2 burner with oven, $30. Ph. 352-6985. —124-tfn

SIDES OF CHOICE BEEF, 49c cut and wrapped. Sides of pork 29c, cut and wrapped 33c. Home cured hams and bacon. Free delivery. Call Newdan Farms, Creston, B.C. Phone 356-9901 or 356-9769 —86-tf

FOR THE BEST IN USED automatic washers, dryers, refrigerators, television, etc. contact Nelson Electric Co. Ltd., 574 Baker St., Nelson, B.C. —27-tfn

60c EACH PRESERVES FOREver in plastic, your wallet size photo, social insurance, etc. Peter Misan, R.R. No. 1, Phone Balfour 225. —123-148

SINGER SEWING MACHINE Co. Repairs, sales, rentals. 339 Baker St. Ph. 352-3631. —122-127

USED HOT WATER TANKS $2.50 each. Potato sacks, 10c each. F. A. Baker, 1106 Beatty Avenue. —128-127

GOLF CLUBS — COMPLETE set plus Cart, Bag, Covers, Umbrella, etc. 352-7548. —126-127

FILL AND PIT RUN GRAVEL, and Top Soil. Ph. 352-6044. —115-140

CHOICE BEEF — SIDE 100 TO 200 lbs. 46c lb. Ph. 352-6866. —120-131

DRY FIR AND TAMARAC, — Stove length. Ph. 352-5485. —125-127

1 PR. BASEBALL SHOES, good condition. Size 6½. Ph. 352-2635. —126-128

GAS ENGINE 2½ H.P. GOOD Cond. $25. Ph. 352-3097. —126-127

LARGE 9 PIECE WALNUT dining room suite, $100. Ph. 352-2593. —123-h

BUSINESS OPPORTUNITIES

STORE FOR SALE. ONLY ONE in Robson, good business, gas pumps, 2 bedroom living quarters, car garage, extra lot. Low down payment, plus stock. Balance, low interest and payments. Box 40, Robson, B.C. Phone Castlegar 365-3371. —126-131

GOLDEN OPPORTUNITY TO purchase a going business in Nelson. Central location on Baker St. Well established news and gift shop. Apply Box 1653, Nelson Daily News. —122-tfn

WANTED TO RENT

RESPONSIBLE 2 OR 3-BEDROOM home for a well recommended tenant on or before July 1st. William Kalyniuk Agencies, 352-2425. —125-tfn

YOUNG FAMILY WISHES TO rent 2 or 3 bedroom house or Duplex soon as possible. Will pay up to $140 a month. Phone 352-6717. —125-130

20' TRAILER, FULLY EQUIPped, for local use. No travelling. No young children. Ph. 352-6844. —123-128

BOATS AND ENGINES

STARCRAFT CRUISERS, RUNabouts, cartops, inboard and outboard models. Demonstrations anytime. Also good selection of used equipment. Kaslo Marine Service —72-tf

10' RACING RUNABOUT, MERcury Mark 20 engine, controls, hardware, etc. Ph. 352-3749 evenings. —126-127

12' PLYWOOD BOAT, STEERing wheel and windshield. $30. Ph. 352-6175. —125-130

MOTOR BOAT AND BOAT house. First class condition. Ph. 352-2601. —126-127

BEACON BETTER BUYS

SPECIALS
FRIDAY and SATURDAY

1962 Pontiac Family Sedan
V8 Standard Transmission. New Tires. Like new appearance.
SPECIAL THIS WEEKEND $2145

1958 Pontiac Sedans
2-Door 6-Cyl. Std. Two-tone.
4-Door 6-Cyl. Std.
4-Door 6-Cyl. Auto., Radio, Two-tone.
$1295 Each.

BEACON MOTORS LTD.
PONTIAC — BUICK — VAUXHALL — ACADIAN
GMC DEALERS
701 Baker St. Ph. 352-6641
OPEN FOR GAS—8 a.m. to 9 p.m. Daily

Gift Stationery

Notes . . Boxed, delightfully chic, smart motifs ..... .79
Cat Chats ..... .89
Fan Mail . . Gold-tipped, scalloped sheets. 1.25
A Complete Selection to Choose From.
New shipment of smart Scrap Books and Picture Albums.

in the STATIONERY section at

MANN DRUGS LTD.

News of the Day

RATES: 30c line, 40c line bold face type; larger type rates on request. Minimum two lines.

COPY DEADLINE — PLEASE NOTE
Copy for this column accepted until 3 p.m. for insertion in next day's publication.

Tea and Bake Table, 2 - 4 p.m. at Scout Hall, Saturday, May 30. —126-127

TRAIL BUSINESS COLLEGE — New Term Begins Sept. 8. —104-h

Phone 352-6941, Totem Burger, for your barbecued whole chickens. —123-127

Haigh Tru-Art Beauty Salon 576 Baker St. Ph. 352-3313 —29-h

Roll-Up Bamboo Blinds in 5' 6' 7' 8' 9' x 6' at 11c sq. foot.
STERLING FURNISHERS —126-127

Diamonds, Watches, Gifts, Repairs, Engraving.
TED ALLEN'S JEWELLERY —29-h

ATTREE DANCE RECITAL
L. V. ROGERS HIGH SCHOOL
FRIDAY, JUNE 5th AT 8:15 —116-h

Hume Hotel Sunday Special, $2. Sirloin of beef, a la de lesseps. 12 - 2 and 5 - 8. —127-127

Artificial Hanging Baskets $4.95 - $6.95
NELSON FLOWERS LTD. —126-127

BALFOUR BEACH INN
Dinner of the Day or Steaks
Open daily 6 p.m. - 8 p.m
Sat. and Sun., 5 p.m. - 8 p.m. —121-h

Nelson Figure Skating Club Rummage and Variety Sale, across Baker St. from Savoy Hotel, Saturday 10:30 a.m. May 30th. —123-h

Ukrainian C. W. L. Annual Spring Tea and Bake Sale at Church Hall, Hall Mines Road. From 2 to 4:30 p.m., Monday, June 1. —127-128

GRANITE ROAD W.I.
Spring Tea and Bake Sale at Shirley Hall, Monday, June 1st, 2:30 p.m. - 5 p.m. Tickets 35c. —127-128

Regular RNABC meeting of June 2 postponed. Potluck supper to be held Tuesday, June 9, 6:30 p.m. in the K.L.G.H. Board room. —127-127

Special 2 yr. old rose bushes, 79c. Special gladiolus bulbs, No. 1 bulbs, 3 pkgs.. for $1.00 — 10 in a package.
MACLEODS LTD. —127-127

NORTH SHORE CUSTOMERS
Power will be off East of Question Mark, 8:30 to 11:30 a.m., Saturday, May 30.
Electrical Superintendent. —125-127

Eagles, Members and Guest tickets for Annual Banquet and Dance, June 6th, are now available at Tony's Shoe Shop, Empire Cleaners and Officers. —127-127

End danger of slips or falls in bath-tub with Slip X Safety Treads, strips of non-slip textured rubber with adhesive backing, install in minutes.
HIPPERSON HARDWARE —127-127

We wish to thank all our friends who have extended their sympathy and performed so many acts of kindness since our recent tragedy.
—Norman and Jennifer Denny, Eldred, Ferne and Les Evans. —127-127

CARD OF THANKS
We wish to express our sincere thanks to our friends who were so kind to us during our recent bereavement, especially to Dr. G. R. Barrett and the nurses and staff at Mount St. Francis.
—Mrs. James Niven and Family —127-127

IN LOVING MEMORY
Of Alex Sookero who departed this life, May 31, 1963.
There is a link death cannot sever
Love and remembrance last forever.
—Sadly missed by wife and family. —127-127

FUNERAL NOTICE
ENDERSBY — Funeral services for Mrs. Lillian Endersby will be held at the Thompson Funeral Home, Tuesday at 2 p.m. The Rt. Rev. R. W. S. Brown will officiate and interment will take place in Nelson Memorial Park.

DENNY — Funeral services were held for the late Jack Grant Denny at Schoening's Funeral Chapel in Kamloops, Saturday, May 23, at 3 p.m. with Dean J. C. Jolley officiating. Pallbearers were Jim Carson, Cyril Foster, Hilton Sagar, Frank Hewlett, Ernest Redekop and George Konrad. Cremation followed. He is survived by his wife, Norma, and baby daughter, Jennifer, in Kamloops; his parents, 2 brothers and 1 sister in Vancouver. —127-127

TIMMINS, Ont. (CP) — Dr. Charles Casto, 39, of Akron, Ohio, received a broken leg and cuts when he was trampled by a moose this week as he and a companion from Akron were hunting bear about 40 miles southwest of here. Dr. Casto and Dr. Andrew Opritz were attacked as they lay in a bush overlooking a ravine. Dr. Opritz rolled clear. The moose fled when the men fired their rifles.

Gov't May Use Drury Plan in Car Firm Bid

OTTAWA (CP)—The possibility of French car manufacturers establishing Canadian assembly plants has been explored in recent talks between French Ambassador Raymond Bousquet and government officials, sources said Friday.

However, it was learned that no specific proposals have yet been made to the government. The talks involve the three big French manufacturers of Citroen, Peugeot and Renault automobiles.

The question of tariff concessions on parts brought in from France was raised recently by Ambassador Bousquet after discussions with Quebec Premier Jean Lesage.

There is a precedent for such concessions.

The former Conservative government gave tariff concessions to the Swedish Volvo Company early in 1963 before it went into production in Dartmouth, N.S. Volvo was allowed free entry of car bodies from Sweden for its first five years of production or until it reached an annual output of 10,000 cars — whichever comes first. The duty normally is 25 per cent. It also got concessions on car engines and a wide range of parts.

However, the Liberal government now has a new policy—the so-called "Drury" plan, administered by Industry Minister Drury, under which auto manufacturers in Canada can import duty-free parts equal in value to their increase in exports over a certain base period.

In this case tariff concessions are dependent on export volume. Speculation here is that the government would prefer to apply this system rather than repeat the blanket concessions given to Volvo.

Canadian Trees Planted In Norway Park

OSLO (AP)—Norway Friday received a gift of 35 Canadian trees—red maple, witch hazel, white spruce and eastern hemlock.

The trees, forming a Canadian corner on a low hill in the huge Frogner Park in the west end of Oslo was presented to the city of Oslo Friday by Canadian ambassador John P. Sigvaldason.

Thirty-two of the trees were planted before the ceremony, but the ambassador planted one maple tree and Mrs. Greta Norman, president of the Canadian Women's Club here and director R. Jahnsen of the Norwegian Canadian Company Falconbridge Nickel also planted one each.

Falconbridge and the club both have contributed financially to the project.

The Canadian ambassador said in his brief speech that the Canadian corner will be a symbol of the friendship and close relations between Canada and Norway.

Phone Booth Shattered In Montreal Blast

MONTREAL (CP)—An explosion Friday shattered an outdoor telephone booth in the north end, a few feet away from the crowded Jean Talon Public Market.

Police said there were no casualties. They had no immediate explanation for the explosion which occurred on Jean Talon Street, two blocks west of St. Lawrence Boulevard.

The blast broke several panes of glass in nearby buildings.

Police declined to comment on the possibility the explosion may have been a terrorist act.

DeValera In Washington Visits JFK Tomb

WASHINGTON (AP) — President Eamon de Valera of the Republic of Ireland went to Arlington National Cemetery Friday to place wreaths at the grave of President John F. Kennedy and at the Tomb of the Unknowns.

De Valera paid a 25-minute call Thursday night on President Kennedy's widow, Jacqueline, at her Georgetown home. The visit capped a busy day that also included a 25-minute talk to a joint session of Congress, a press conference and a reception for his host, President Johnson.

At his press conference in Blair House, the presidential guest house where he is staying until his departure for Canada Saturday, De Valera said he was certain "Britain will stand aside and co-operate in the not too distant future" in unifying the six counties of Northern Ireland with his Irish Republic.

But he declined to say how and when this would happen.

Tunnel Work To Be Completed In 1970 Interrupted

VACAVILLE, Calif. (AP) Manuel Labor was a hard worker, as his name implies, on his assignment at the prison farm.

Officials of the California Medical Facility, where convicts with personality problems are held, recently became curious over Labor's intense labor at his greenhouse horticulture job.

Officials explained Thursday they found a trap door beneath the gravel in Labor's section, leading to a 10-foot-long tunnel aimed at a fence 200 feet away. Labor, 21, admitted the escape attempt.

Guards said Labor had toiled on the tunnel four months and would have finished in 1970. Labor, facing escape charges, has been fired from his greenhouse job.

All Ingredients Of Thriller at LSD Trial

SAN FRANCISCO (AP) — A Russian sleep machine, a large cache of drugs buried in a desert, Indians who "run like antelope while taking peyote" and mysterious injuries to a Canadian newspaper man have been injected into a federal trial of two men accused of smuggling and illegally selling the hallucinatory drug LSD.

These were elements contained in testimony Thursday of co-defendant Bernard Roseman, 30, on trial with Bernard Copely, 38.

They are charged with selling LSD in interstate commerce in violation of Food and Drug Administration regulations. They have contended the drug was made in California.

Roseman, scheduled to be cross-examined when the trial resumes Monday, testified the drug came from a cache of two large flasks and 4,800 pills of LSD buried during 1960 in Covington Flat near Joshua Tree, Calif.

STUDIED SLEEP MACHINE

Later, while Roseman and his wife were operating a Philadelphia coffee shop, Copely visited him. Roseman said Copely told him he was on his way to the Library of Congress to study a Russian sleep machine.

During the Christmas season of 1962, Roseman said he and his wife drove to California to check on the buried LSD. While there, he testified they met Copely, who invited them to study some Indians who "run like antelope while taking peyote."

Roseman contradicted testimony of Leo Acquino, a Canadian accordionist. The defendant said it was mescaline, not LSD, used by persons at a party in Vancouver.

Roseman said Vancouver reporter Ben Metcalfe wandered away from the party and was found later face down in a dip, with mud smeared on his face.

Aquino "begged us" not to call a doctor, Roseman said, but medical help was obtained the next day. Roseman said Metcalfe didn't appear seriously injured.

UN Observers To Work With ICC In Cambodia

PHNOM PENH (Reuters) — Chief - of - State Norodom Sihanouk said Friday Cambodia would accept United Nations observers on its territory if the UN Security Council decided they were needed.

Sihanouk, speaking at the inauguration of a new hospital, said such observers would work alongside those of the International Control Commission, made up of Canadian, Indian and Polish representatives.

"I insist for the ICC to stay in Cambodia . . . because the ICC is helping us live in peace," he said, "but I refuse mixed Khmers (Cambodian) - South Vietnamese patrols. Our aim in complaining to the Security Council against American-South Vietnamese aggressions is to place the world on alert so that the Americans and their flunkeys should think twice before they attack us."

World Briefs

DEATH TOLL RISES

SAN FRANCISCO (AP)—The death toll in a church dance fire disaster last Saturday night rose to 10 when Fee Tafea, 26, a private policeman, died in hospital here Thursday. He had suffered burns over 90 per cent of his body. The fire broke out in the parish hall of All Hallows Roman Catholic church during a Samoan fire dance—part of a holiday celebration.

POLICE REFUND

DETROIT (AP)—Detroit policemen Isaac Corp, now retired, lost his service revolver on April 26, 1923, and the police department charged him $24 to replace it. The department says it will be glad to refund his money now. The gun turned up Wednesday night in a mailbox. Police said it was in perfect condition.

NOT GIVE SUPPORT

BONN (Reuters) — The West German Free Democrats, minority government coalition party, said Friday that it would not support the renomination of West German President Heinrich Luebke for a second five-year term. The ruling Christian Democrats earlier this week agreed by a large majority to renominate Luebke. The election will be held July 1.

RUSSIAN ESCORT

HELSINKI (Reuters) — Three British navy destroyers arrived Friday at Turku, Finland, on a visit after being escorted through the Baltic by ships of the Russian navy. Capt. N. E. F. Dalrymple - Hamilton, squadron commander, said the Soviet escort was "part of the etiquette."

FATALITIES INCREASE

OTTAWA (CP)—Traffic accidents in Canada claimed 277 lives in March—43 more than in March last year, the bureau of statistics reports. This brought the toll for the first quarter of the year to 782 deaths compared with 620 a year earlier.

BOYS FOUND

WINNIPEG (CP) — Three small, dirty and weary boys were found Thursday after they had been missing from their suburban Fort Rouge homes since Thursday. James Spelts, 10, Roy Brenner, 10, and Garry Brenner, 6, were found in an alley a few blocks from their homes. The boys offered no explanation where they had been.

17-YEAR-OLD TO STAND TRIAL FOR STABBING

HULL, Que. (CP) — Yvon Lacoursiere, 17, was committed Friday to stand trial on a charge of capital murder in the knife slaying of 11-year-old Rejean St. Denis near here last month.

At a preliminary hearing Tuesday, a mental examination was ordered for Lacoursiere, a ward of the Hull Social Service who had lived with the slain boy's parents for the last 14 months.

Judge Avila Labelle ordered psychiatric treatment for the youth at Bordeaux Jail in Montreal where he will be held awaiting trial.

The St. Denis boy, who was a polio victim and had braces removed from his right leg and hip last Christmas, was stabbed nine times in a secluded lover's lane near Fairy Park Driveway.

Your Individual Horoscope

By Frances Drake

Look in the section in which your birthday comes and find what your outlook is, according to the stars.

For Sunday, May 31, 1964

MARCH 21 to APRIL 20 (Aries) — If new methods are substituted for old with intelligent reasoning and for true improvement, you can make good headway, but don't make changes just for the sake of being "different."

APRIL 21 to MAY 21 (Taurus) — Do not waste time on the uselessly trivial. Put your mind to work on constructive endeavors only. You are in a period where the past has a bearing.

MAY 22 to JUNE 21 (Gemini) — Some trickly circumstances to handle. Don't leave anything to chance. Look for some unexpectedly pleasant news in a personal matter.

JUNE 22 to JULY 23 (Cancer) — Avoid haste and rashness in the mistaken notion that you will get ahead more quickly. Easy does it now. Some distant opportunities can be brought closer.

JULY 24 to AUGUST 23 (Leo) — Tight spots need not perturb you. If you flare up, you may lose composure, set yourself back quite a bit. Solar influences urge discretion.

AUGUST 24 to SEPTEMBER 23 (Virgo) — Try to be instrumental in helping another to do better, think more clearly and wisely. You have the capacity and opportunities to boost morale in general.

SEPTEMBER 24 to OCTOBER 23 (Libra) — You can brighten your life considerably if you are ambitious enough to capitalize on your latent skills and talents. Extend your sphere of action, broaden your horizons.

OCTOBER 24 to NOVEMBER 22 (Scorpio) — Favorable Mars influences encourage new vigor for old tasks and old reliability for handling new developments. Not everyone will feel fit: You remain serene, devoted to best interest.

NOVEMBER 23 to DECEMBER 21 (Sagittarius)—Whether assisted or not, you can pull some plums out of this fine day's offerings. Don the mantle of the go-getter, ruggedly searching for your top-grade returns.

DECEMBER 22 to JANUARY 20 (Capricorn) — Back good intentions by equally high-type action. This day has many fine offerings for the consistent enthusiast.

JANUARY 21 to FEBRUARY 19 (Aquarius) — Gains indicated from past good efforts. Do not wait for someone else to make the first move, except where advisable. Your canny know-how helps you a lot. Now add the known facts.

FEBRUARY 20 to MARCH 20 (Pisces) — You do not like stagnant conditions, yet waiting out certain results is often more important than rushing into errors. Be fervent but also calm, outwardly, Inwardly.

YOU BORN TODAY are widely talented; likeable, sensitive; will defend others' rights alone if necessary. You are not afraid of anything except being misunderstood. Keep studying your potentialities, furthering your education generally, since there is no end to the achievements you can win. Don't stretch the budget or scatter your energies needlessly. '64 holds many new advantages for your dynamic being and gifts. Birthdate of: Walt Whitman, poet; Pope Pius, XI.

Investigation Into Deportation Asked

OTTAWA (CP)—Immigration Minister Tremblay, in the face of intensified criticism of his department's interview procedures, Friday promised further investigation of circumstances surrounding the deportation earlier this week of Eric Claude Hooper, 27, of Buffalo, N.Y.

T. C. Douglas, New Democratic Party leader and Opposition Leader Diefenbaker in the Commons charged the immigration department with indescribable blundering and unjustified denial of rights.

Hooper, a Negro, was deported Tuesday after spending 100 days in Toronto's Don Jail. It was the fourth time he has been deported from Canada.

To a demand by Mr. Diefenbaker that an apology be made by the department, Mr. Tremblay said he saw no need for apologizing and that the department had acted within rights and duties.

Hooper, whose estranged wife lives in Toronto with their child, was arrested Feb. 25 and remained in custody until being deported.

Mr. Tremblay said that on two occasions between March 16 and March 23, he was told by immigration officers that he could obtain legal counsel but he refused.

It was for refusing to answer the questions of immigration officers that a charge eventually was laid in accordance with immigration regulations.

Mr. Diefenbaker wanted to know whether it was true that department officials had told Hooper he would remain in jail until he answered questions.

If this was the case, said Mr. Douglas, the official responsible should be dismissed.

Mr. Tremblay said he did not know of any such threat but would investigate further.

Mother Goose Attacked by Association

NEW LONDON, Conn. (AP)—A 1917 edition of the Mother Goose rhymes in the children's section of the New London Public Library will be withdrawn because it has objectionable references to Negroes.

Any similar copies of children's books also will be withdrawn, said Mrs. Olive Prentis, acting librarian, when informed Friday the New London chapter of the National Association for the Advancement of Colored People is seeking the removal of the books.

She said no complaint has been made to her and that she and her staff were unaware of the rhymes.

"Now that I know, I will do something about it," she said.

The copy in question has two verses which contain the word Nigger.

The rhymes are Eeny, Meeny, Miny, Mo and Ten Little Niggers. The latter rhyme is a version of one better known as Ten Little Indians.

The NAACP terms them "insulting, degrading, offensive and just plain passe, and not in keeping with the times."

B.C. Highlights

PLANNING BOARD

VERNON (CP)—Mayor Ellwood Rice said Thursday he hoped a regional planning board covering Vernon, Lumby, Coldstream and neighboring areas, would be in operation this fall. He said a petition establishing the board had been approved and appointment of a planner was now awaited.

ANNOUNCEMENT SOON

KAMLOOPS (CP)—Ald. Malcolm Grant, chairman of the health committee, said Thursday official news on establishment of a chronic care hospital in this area will be made soon. A permit from the provincial health department is reported to have been granted.

BIGGEST KILLER

VERNON (CP)—Heart trouble and related diseases was the biggest killer in the North Okanagan area last year, the North Okanagan Union Board of Health reported Thursday. It said of the five leading causes of death, heart disease accounted for 39.4 per cent. Cancer accounted for 15.2 per cent of deaths.

SEAT FILLED

NEW WESTMINSTER (CP)—Former alderman Tom Radbourne won a council seat Thursday by a single vote over his opponent McPherson Davidson. Radbourne polled 772 votes against Davidson's 771 to gain the seat vacated by Alderman Stuart Gifford. Gifford resigned to run for mayor following the unexplained resignation of Mayor Beth Wood last month.

YOUTH REMANDED

VANCOUVER (CP) — John Horii, 19, convicted earlier this week of assault causing bodily harm, was remanded Friday when he appeared for sentence. He was remanded until June 5 pending receipt of a probation report. The youth was charged in the stabbing of Barry Hendrick, 19, following a party last March.

OK Valley to Have College Referendum

VERNON (CP) — Okanagan Valley ratepayers in 12 school districts will be asked in a referendum if they want a college built in the valley.

The Okanagan branch of the B.C. School Trustees Association decided on the referendum Thursday after turning down a joint Vernon-Armstrong bid to have a college established in the North Okanagan.

The Vernon - Armstrong bid stemmed from an exhaustive survey by the pair which included visits to post-secondary institutes in Vancouver and Washington. The joint committee presented a brief to the association calling for comprehensive colleges in the Penticton and Vernon areas, with a four year degrees granting college for Kelowna.

It favored the northern area as the starting point with other institutions to be constructed as growth demanded.

No date was set for the referendum, but a regional college council will be formed by the association to determine location and academic context of the proposed college.

FLY TO RUSSIA

BERLIN (Reuters) — East German leader Walter Ulbricht and Mrs. Ulbricht left here by air Friday for a state visit to the Soviet Union.

Hiralal Gives Master Final Floral Tribute

NEW DELHI (AP)—Hiralal placed the little red flower on his master's ashes Friday and said, sobbing:

"Panditji, here is the rose bud."

As Prime Minister Nehru's personal valet, 58-year-old Hiralal liked nothing better than the daily ritual of selecting the best rose bud from the garden and placing it in Nehru's buttonhole.

Hiralal grew up in Nehru's household. He was a perpetual shadow in the presence of the Indian leader.

When Nehru offered him a salary, Hiralal replied: "Why do I need a salary when you feed me and clothe me?"

He was probably the only man in India who could say no to Nehru. When Nehru asked for anything his doctors had advised against, Hiralal firmly refused.

Nehru, leader of India's millions, would humbly comply, pat his servant on the cheek and say:

"Hiralal, you are a real hiral."

Hiralal means red diamond. Nehru's own name, Jawaharlal, means red jewel, or ruby.

HOTELS LISTED

More than 4,000 selected hotels are listed in the 1964 official guide to hotels and restaurants in Britain.

Is It a Jacket??
. . . Shirtainly!
It's Our New
SHIRT JAC
Wear it as a Sportshirt or a Jacket . . . either way, it's the way to look right now.
EMORY'S LTD.
THE MAN'S STORE

Have the Job Done Right!
VIC GRAVES LIMITED
MASTER PLUMBER
Phone 352-3315

SEE THIS BIG VALUE
SALE OF USED CARS

'63 Mercury Monterey
'63 Comet 4-Dr. Sedan
'62 Galaxie Station Wagon
'61 Falcon (Nice condition)
'61 Zodiak (Solid)
'61 Galaxie 2-Dr. Hardtop
'61 Fairlane 2-Dr. Sedan
'61 Dodge 4-Dr. Sedan
'61 Zephyr 4-Dr. Sedan
'61 Meteor 4-Dr. Sedan
'60 Chevrolet Impala 4-Dr. Sdn.
'59 Ford Sedan
'59 Morris Station Wagon
'59 Volvo
'59 Pontiac 4-Dr. Sedan
'59 Consul 4-Dr. Sedan
'58 Ford Sedan 4-Dr.
'58 Meteor Sedan
'57 Chevrolet Sedan
'57 Meteor Sedan
'57 Pontiac HT Sedan
'57 Pontiac Sedan
'56 Mercury HT
'56 Ford 4-Dr. Sedan
'56 Chevrolet Sedan
'56 Ford 2-Door H.T.
'56 Metropolitan 2-Dr. H.T.

½-TON PICKUPS
• 1961 Ford • 1957 International • 1951 Dodge

Car Lot Phone 352-7511
FORD Mel Buerge Motors Ltd.
608 Vernon Street NELSON, B.C. Phone 352-7202

Rexall QUIK-BANDS
Ready-Made, Sterile Adhesive Bandages
PLASTIC 33's 50¢
Flesh colored, made with Pro-Cap Adhesive tape . . . sticks better.
"LITTLE WARRIOR" QUIK-BANDS, in colors for children . . . . . 50¢
Travelling or Camping — Always Take With You
A REXALL FIRST AID KIT
In Plastic Container
$2.50
It may prove to be invaluable.
Your Rexall Pharmacy
CITY DRUG
Phone 352-3611 Box 460

JIGGS is practising his vacation girl-watching . . . and MAGGIE doesn't like it!
There are laughs in the offing for fans of Maggie and Jiggs!
If You're One of them, Take Them Along on Your Vacation.
Call 352-3552
And Have BRINGING UP FATHER and the
Nelson Daily News
Delivered To Your Vacation Address.