TEMPERATURES

Nelson	40	51	.09
Toronto	40	60	—
Calgary	35	71	—
Penticton	42	57	.06
Vancouver	54	59	.42
Whitehorse	47	54	—
Spokane	51	4	.13

Nelson Daily News

Published at Nelson, government, financial, trading and educational centre of the Kootenay-Columbia area

FORECAST
Cloudy with a few showers. Clearing this evening. Little change in temperature, winds light. Low-high at Cranbrook 35 and 55; Crescent Valley 40 and 58. Saturday: Sunny.

Vol. 63 | NELSON, B. C., CANADA—FRIDAY MORNING, OCTOBER 9, 1964 | 10 Cents | No. 143

Defence Department To Come Under Scrutiny

Money Not the Problem, Martin Tells Hospitals

Health Minister Says Gov't Waiting for Completion of Survey

VICTORIA (CP) — Health Minister Eric Martin said Thursday it is "strictly-untrue" there is a shortage of hospital beds here because the provincial government is with-holding money.

"Money is not the problem," he said.

Mr. Martin's comment followed a complaint Wednesday by officials of the city's two major hospitals, Royal Jubilee and St. Joseph's, they have had to close down 125 beds at a time when 1,200 are on the hospital waiting lists .

They blamed a shortage of nurses and operating funds and laid responsibility at the door of Mr. Martin and the B.C. Hospital Insurance Service.

"For a doctor or anyone else to say we're withholding money for beds is strictly untrue," said Mr. Martin.

He said there had been a fall-off in the number of patient days in the hospitals this year because of other factors.

"There were fewer beds available because of renovations under way at the hospitals and because some beds could no longer be used. They have been found obsolete," he said.

Mr. Martin said a study of hospital problems was started by local hospital authorities at his suggestion last June, and that he is expecting a report on the situation by the end of this month.

The hospital officials said 105 beds in Royal Jubilee haven't been used for more than a year and 20 beds at St. Joseph's have been out of use since mid-summer.

A Royal Jubilee spokesman said the beds are empty because of a lack of nurses even though the BCHIS maintains there are 32 too many graduate nurses at the hospital at present.

"The government is withholding approval for using the extra beds until the hospital survey is complete," said Mr. Martin.

25 Return To Embassies

LEOPOLDVILLE (Reuters) — Twenty-five Egyptians and five Algerians left here by boat for Brazaville across the Congo River Thursday night after the Congolese ended a "lock-up" of their embassies.

President Gamal Abdel Nasser of the United Arab Republic was reported to have made the ending of the "siege" of the two embassies a condition for freeing Congolese Premier Moise Tshombe from virtual imprisonment in the Aruba Palace near Cairo.

Cairo airport sources said earlier the Leopoldville government had asked Egyptian officials for permission to land a special plane there. There was speculation Tshombe, barred from the Cairo conference of non-aligned nations, may leave aboard the special plane.

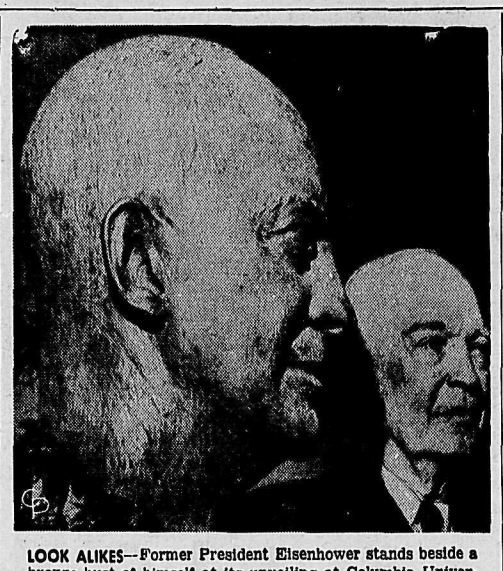

LOOK ALIKES—Former President Eisenhower stands beside a bronze bust of himself at its unveiling at Columbia University in New York. The bust depicts Eisenhower as he appeared when he was president of Columbia.

Auto Strike Deadline Oct. 15

DETROIT (AP) — The threat of a new strike loomed over the U.S. auto industry Thursday as negotiators continued efforts to settle local plant demands and end a U.S.-wide walkout against General Motors in its 16th day.

Fewer than 20 GM settlements were reported at some 130 bargaining units around the country.

National contract bargaining was broken off Wednesday between the United Auto Workers and American Motors Corporation, when the talks bogged down in disagreement over retaining a unique profit sharing provision.

Douglas Fraser, who heads the UAW negotiation team, said that there is still time to reach a settlement before the AMC contract expires at midnight Oct. 15, but if no agreement is reached by that time, "there will be a strike."

Commons Committee Feels "Something Wrong," Plans To Ferret It Out

By DAVE McINTOSH

OTTAWA (CP) — The 24-member Commons defence committee, which has become about as non-partisan as politicians can get, is planning the most searching investigation ever undertaken into the defence production department.

Committee members said privately Thursday that there is something wrong in the department and they intend to find out what it is.

Specifically, they want to find out, for instance, why it took 10 years to produce prototypes of the Bobcat armored troop carrier. The vehicle was finally scrapped because it was far behind similar developments in other NATO countries and twice as expensive.

The committee also intends to investigate all circumstances surrounding the construction of the Provider, the navy's new supply ship.

Defence Production Minister Drury informed the Commons July 6 that after the navy accepted the ship from the builder Davie Shipbuilding Company of Lauzon, Que., defects appeared in some of the vessel's winch pumps and motors.

Mr. Drury also revealed that the contract price was not agreed upon by the builder until the ship was accepted by the navy. This price was $16,382,904. The initial tender was $11,040,960 but certain extras were permitted.

One committee member said the Provider has a vibration problem, something which should never have happened after all the years of Canadian experience in building hulls and propellers for ships.

Presentation of defence appropriations to the Commons, probably next week, will give the committee an opportunity to get down to work again.

The committee expects to call Defence Minister Hellyer for an up-to-date accounting of moves toward armed forces integration and implementation of the white paper on defence published in March.

It will also study the concentration of the four main defence industries — aircraft, electronics, instruments and ships—in the Montreal and southern Ontario regions.

Another item the committee wants to look at: why the number of personnel in the defence production department has increased to 1,829 from 1,476 between 1960 and 1964 while defence equipment purchases have been falling to some $200,000,000 from $300,000,000 a year.

MAYOR BEATS CORRUPTION CHARGE

SUDBURY (CP) — Mr. Justice Leo Landreville of the Ontario Supreme Court, former mayor of Sudbury, was cleared Thursday of charges of municipal corruption in a judgment by Magistrate Albert Marck.

The magistrate discharged Mr. Justice Landreville at the end of a preliminary hearing of charges that began Sept. 29, declining to send him to trial in a higher court.

Mr. Justice Landreville, mayor of Sudbury from 1955 until late 1956, was charged with accepting shares of Northern Ontario Natural Gas as a consideration for getting NONG franchise for Sudbury through city council when he was mayor and with agreeing to accept NONG shares for signing the agreement.

Evidence at the hearing was that Mr. Justice Landreville made a profit of $117,000 on the sale of NONG shares a year after he resigned as mayor to become a Supreme Court justice.

"In my opinion a properly charged jury could not find the accused guilty and I cannot find sufficient evidence to place him on trial," the magistrate said. "I discharge the accused on all counts."

Commented the Supreme Court justice afterwards:

"This strengthens my faith in justice."

Bandits Get $18,000 From Coast Bank

VANCOUVER (CP) — Two men grabbed more than $18,000 in an armed bank holdup here Thursday.

Police said their getaway car linked them with a Moose Jaw service station robbery Sept. 28.

Descriptions of the suspects in the prairie holdup were broadcast to patrolmen already on the lookout for a late-model white luxury car bearing Alberta licence plates.

The bank holdup came just after closing time at a Bank of Montreal branch in south-central Vancouver. Armed with three revolvers, the men somehow gained entrance, rifled all cash drawers, and made thier way into the vault.

In the Moose Jaw incident, attendant Ray Burnett was forced into a car by two men, ordered to drive a mile from his service station, and let go. The men escaped with $206 in a car that matched the description of the car used here Thursday.

Hold Line On Fees, Students Urge

SAANISH (CP' — The student council at the University of Victoria has asked the board of governors to hold the line on tuition fees in the 1965-66 academic year.

An alma mater society brief, based on a student survey conducted by questionaire and representing 20 per cent of the student enrolment last year, shows 24.9 per cent of students held part time jobs through the university year.

The survey was made after the board of governors announced earlier this year that fees would be increased $50 to $402.

No announcement has yet been made of a possible increase in next year's fees.

It also said 11 per cent of the students must interrupt studies for financial reasons.

Summer employment was listed by 58.3 per cent of students as their most important source of income, 13.4 per cent had no summer job during the 1963 season and 26.5 per cent only had work for part of the summer.

The average summer earnings were $595.40, compared to the average spending per student each academic year of $1,142.

Home, Hogg Get Police Escort

LONDON (CP) — Police had to escort Prime Minister Sir Alec Douglas-Home from a political rally in Brimingham Thursday night after he was shouted down by noisy hecklers.

"After this exhibition here," the prime minister said, "I doubt whether people who depend on this kind of support are fit to govern Britain."

Science Minister Quintin Hogg got even rougher tratment. His car was mobbed by a jeering crowd in London and police had to clear a path for him.

PARKS BEING INVADED FOR "EASY MONEY"

VANCOUVER (CP)— Naturalist and author Roderick Haig-Brown charged Thursday that the B.C. government is going to permit logging and mining in provincial parks simply to make some more easy money.

He told the annual convention of the B.C. Federation of Labor that British Columbians can expext further legislation which will favor industry and not the provincial parks.

Mr. Haig-Brown said B.C.'s Class "A" parks should not be sacrificed to get stumpage and mineral royalties.

"We need to be considering how to protect and manage and develop these areas, not wondering how we can keep the government from ripping the guts out of them for a few quick dollars."

Nuclear Deterrent Main Election Issue

By DOUG MARSHALL

LONDON (CP)—The British election enters its countdown stage—six days to zero—with Conservative leaders concentrating more and more on the nuclear deterrent issue.

A central theme of almost all Prime Minister Sir Alec Douglas-Home's recent speeches is that Labor's defence plans will betray Britain by stripping her of her independent deterrent.

Other Tory leaders also hammered away at this point, despite the evidence most voters are far more concerned with the price of houses or the condition of schools than they are with foreign affairs.

But Douglas - Home's argument, observers believe, carries a powerful emotional punch to it when he claims Labor is taking "a completely unreal view" of world politics.

Voters who couldn't care less about the complex question of whether Britain should join the NATO mixed-ban force still react strongly to suggestions that British influence and power in the world might be further diminished.

Meanwhile there are signs that the Labor party machine is changing directions for the final push.

Up until now Labor Leader Harold Wilson has spent most of his time shooting holes in the Tory prosperity claims, stressing that an economic crisis looms.

Next week he will switch to what Labor spokesmen call the "creative phase"—the program the socialists have prepared to meet the challenge of the scientific revolution.

Shift Bosses Quit at Britannia

BRITANNIA BEACH, B.C. (CP' — Fourteen shift bosses at the strikebound copper mine here quit their jobs Thursday, said B. B. Greenlee, general manager of the Anaconda Company (Canada) Limited.

Mr. Greenlee said the men left their jobs in a dispute over removal of equipment from inside the mine which is being closed by Anaconda because of failure to settle a strike by 350 employees.

Only one shift boss stayed on the job along with five foremen who were not involved in the dispute.

Mr. Greenlee said the supervisory staff members were asked to remove mine cars, locomotives, battery charging equipment and other underground equipment in preparation for closing the mine.

"When they refused, they were told there was nothing else for them to do and either they go to work or resign."

He said the bosses, none of them union members, chose to quit.

The striking International Union of Mine, Mill and Smelter Workers (Ind) was asked Monday to provide men to remove the machinery, but the union told the company there would have to be a shutdown contract.

Mr. Greenlee said he took this to mean the union refused and, as a result, supervisory personnel were asked to do the work.

aa;...v...g-

Winter Works Policy Stands — Bennett

VICTORIA (CP) — The B.C. government will not review its new winter works policy, Premier W. A. C. Bennett indicated Thursday.

"I think it is a definite policy," Mr. Bennett said.

The policy, announced last summer, is that the province will only pay winter works aid to municipalities who hire workmen who have been on welfare for three months.

Municipalities protested that their winter works programs would be seriously reduced by the policy, and municipal affairs minister Dan Campbell last month promised the Union of B.C. Municipalities he would submit its request for a change to the cabinet.

Mr. Bennett said the policy was designed to get able bodied unemployed people "back into the bloodstream."

PGE in Red This Year

VICTORIA (CP) — The Pacific Great Eastern Railway will lose money this year but other provincial government revenues will be bigger than ever, Premier Bennett said Thursday.

He had earlier predicted the railway would make $500,000 profit.

"It's because of the rain," he said. "The rain that has done so much good for our forests has interfered with the moving of logs and cut down traffic."

The railway depends on the shippin gof lumber from north-central B.C. to North Vancouver for a large part of its revenue.

Mr. Bennett said he could not predict the size of the deficit at this time, "but I want to report this to the public as early as possible because I gave the impression there would be a profit," he said.

Last year the railway made its first-ever over-all profit of $7,014.

The premier said the PGE is the only part of B.C.'s economy that is not moving ahead this year, but he predicted the future of the PGE will be "brighter than ever."

MERCY FLIGHT

VANCOUVER (CP)—Joe Parnouse, 16, of Kamloops, was in fair condition in hospital Thursday night suffering from undisclosed injuries.

The youth was flown to hospital here from Kamloops by the RCAF.

DOLLAR UP

NEW YORK (CP) — Canadian dollar up 1-64 at 92 61-64 in terms of U.S. funds. Week ago 92 63-64. Pound sterling down 1.32 at 32.78 21-64.

GM Lays Off 500 Workers

By THE CANADIAN PRESS

General Motors of Canada laid off 500 more hourly-rated workers at its Oshawa plant Thursday bringing the total number to about 8,500 since the United Auto Workers walked off their jobs in GM plants in the United States two weeks ago.

The plant, where there were 13,500 working when layoffs started, lacks parts normally made in the U.S.

McKinnon Industries Limited in St. Catharines announced Thursday that 1,450 hourly-rated employees will be laid off there next week because of a production cut-back resulting from the U.S. strike.

This would bring total layoffs at McKinnon's two plants to 1,750. At peak employment 6,100 workers are involved in production of engines and components at McKinnon, most of which go to the Oshawa plant.

Human Factor Being Ignored, Says Labor

VANCOUVER (CP) — Machines are moving too fast and are endangering human life, the B.C. Federation of Labor was told Thursday.

"The working men and women of B.C. are embroiled now in a productivity race which has lafgely discarded human values with consequent damage to life," said the Federation's safety and compensation report.

The report, endorsed Thursday by the union convention, urged health minister Eric Martin to gather union, industry and workmen's compensation board representatives together to study the effects of automation and productivity speedups on health and safety of workers.

It also called for a federal investigation of safety regulations in activities under federal jurisdiction.

The report said speed levels at which machines operate should be reduced, new workers should receive special safety training, re-training programs should follow technological changes, and union, management and government responsibilities in accident prevention should be clearly defined.

Parliament Thursday

By THE CANADIAN PRESS

During debate of trade department estimates, Alvin Hamilton (PC — Qu'Appelle) called for higher prices in Canada on tropical products to aid underdeveloped countries.

Reid Scott (NDP — Toronto Danforth) sought formation of a new ministry of consumer affairs to protect and speaf for consumers.

Eldon Woolliams (PC — Bow River) sought lower transportation costs for coal.

The Creditiste and NDP blockade against a routine private bill sought by the Bell Telephone Company continued as the measure to add directors to the company's board was talked out for another week.

Quebec Polishes Up For Her Majesty

QUEBEC (CP)—Although security measures already are being put into effect, this old city is all aflutter as the weekend visit of Queen Elizabeth and Prince Philip approaches.

Gardeners are primping shrubbery, trees and lawns about the Legislature Building. New carpets and fresh varnish have appeared in the legislative council chamber, where the Queen will speak Saturday.

Bois des Coulognes, residence of Lieutenant - Governor Paul Comtois, is getting a face-lifting. The Queen and the Prince will lunch there Saturday.

Meanwhile, Quebec Provincial Police began Thursday stopping cars at all entrances to the city, checking closely any that appeared suspicious and making drivers identify themselves through driving permits and registration licences.

Passengers arriving at railroad stations or airports were not checked except that police kept watch for any known separatists or terrorists. No arrests had been made up to early Thursday night.

About 800 police and soldiers will surround the legislature building Saturday.

When the royal yacht Britannia arrives at Wolfe's Cove Saturday, frogmen will keep an eye on its hull.

Police have warned that demonstrations will not be tolerated. At the same time nothing more serious than possible scuffles is expected.

Crisp, clear weather is expected to enhance the city's October beauty during the weekend. The weather office forecasts bright skies, with night temperatures below freezing and daytime temperatures in the 40s.

Rousing cheers and volleys of rifle fire echo from la Citadelle as soldiers of the Royal 22nd Regiment practise welcoming their colonel-in-chief. She will dedicate a memorial to members of the regiment who have fallen in battle in the last 20 years.

The towering Chateau Frontenac, where 270 guests have been invited to a state dinner for the Queen Saturday night, is crawling with reporters, photographers and television technicians making it a home base for the royal visit.

The yellow barriers that will hold back the crowds as the royal party moves across the Plains of Abraham already are in place, and four RCMP and two Quebec Provincial Police, all in plainclothes, are patrolling the plains with powerful police dogs on short leashes.

Escaped Python Didn't Make Her Talk

LONDON (Reuters) — Police Thursday hunted a seven-foot python whic hescaped Wednesday night from the home of a London woman doctor — but this was only part of the trouble.

They had the utmost difficulty getting the facts from the python's keeper. On Wednesdays 54-year-old Mrs. Rachel Pinney never speaks to anyone.

Dr. Pinney, daughter of a British Army general, is a pacifist. Four years ago she took a vow never to speak on Wednesdays as a protest against Britain's possession of nuclear weapons.

Only in emergencies will she break the pledge, and a lost python, she decided, was not an emergency.

So the policemen's questions Wednesday night were answered with an apologetic smile, graphic gestures and a scribbled note from the doctor.

Police Thursday described the non-poisonous python as dangerous, adding: "Although he is a crushing snake, a bite could prove serious."

Dr. Pinney had been looking after the snake for a friend.

Hunter's Body Found

PRINCE GEORGE (CP) — The body of missing hunter Rudy Muschket has been found at the foot of a cliff on Dome Mountain, about 80 miles east of here.

The body was discovered early Wednesday and it took searchers until Thursday afternoon to hike down from the mountain of perpetual snow to break news of the discovery.

An RCMP constable and another searcher stayed at the scene, believed to be about 4000 feet up the 6000-foot mountain.

Staff Sgt. Ed Rosbert said a helicopter will be sent into the area today.

Olympic Games Hit by Politics

TOKYO (CP) — International political bickering which seems to hover over the Olympics every four years like the plague broke out again Thursday, just two days before the 1964 Games open in Tokyo, when North Korea withdrew its entire team and Indonesia threatened to follow suit.

While rain fell most of the day from sullen skies and more was predicted for today, the North Koreans announced they were pulling out their 144-member delegation from the first Olympics ever held in Asia because of a row over last year's Games in the New Emerging Forces held in Jakarta, the Indonesian capital.

International sports federations outlawed Ganefo because competitors from Israel and Nationalist China were refused visas to Indonesia for the Asian Games there the previous year.

The International Olympic Committee and other world athletic bodies subsequently barred all who competed in track and field and swimming at Jakarta from the olympics.

REAFFIRM DECISION

Thursday, the international bodies meeting in Tokyo reaffirmed that decision. North Korea withdrew after calling the sanctions against Ganefo "improper."

Avery Brundage of the United States, newly re-elected IOC president, said only six track and field athletes and four swimmers from North Korea were barred from the Olympics, but they included Sin Kim Dan, the world's fastest woman runner over 400 and 800 metres.

It seemed certain that Indonesia would withdraw unless there is a last-minute change of heart by the International Amateur Athletic Federation, and the International Swimming Federation.

Indonesian officials claimed the support of Russia, the United Arab Republic and some Asian countries in their bid to get the ban lifted. Twenty Indonesians have been barred from the Olympics for competing in Ganefo. Nine of them — five track and field and four swimmers—are in Tokyo with the 134-member Indonesian team.

DOUBT RUSSIAN QUIT

But the Indonesian officials admitted it is doubtful whether Russia would walk out of the Olympics over Indonesia's plight and give up the many medals it is expected to win.

Meanwhile, the rainy weather had hampered outdoor training. But the Canadian swimming team were in high spirits and the Canadian basketballers found the 4,200-seat gym where the hoop competition will be held "a real fine place to play."

The Canadians, who qualified for the Olympic tournament by finishing third in a pre-Olympic tournament in Yokohama, drew Russia as their first opponent in the Olympic preliminaries starting Sunday. The Canadians play in Group A with Russia, Italy, Poland, Hungary, Puerto Rico, Mexico and Japan.

The Canadian track and field team got in some practice but by mid-afternoon Thursday the training track was soaked, making it dangerous for sprinters.

U.S. military authorities said the rain might continue for 10 days but the Tokyo meteorological bureau said the weather would be good by Saturday.

And in This Corner . . .

PAIGNTON, England (AP) — Mrs. Vivienna Proctor knew what to do when faced with a gnu. She called the zoo.

"Have you lost a gnu?" she asked. "Because there's one right here in my back garden."

The gnu, aged two, was absent without leave from the zoo.

The chap at the zoo said: "Leave it alone. It may be dangerous."

The gnu, a large African antelope prized by compilers of crossword puzzles, can have a savage temper.

The men came from the zoo and caught the gnu with a lasso.

CINCINNATI (AP) — Love was a shattering experience for 14-year-old William Bluner.

The youth knocked out a plate glass window Wednesday night and triggered a burglar alarm in a drugstore.

The police arrived, and the youth explained he was only trying to escape from his 13-year-old girl friend.

"I jumped back and struck the window when she tried to kiss me," the embarrassed boy said.

Celgar Logging Road Funds Now Available

The money has now been allocated by the provincial treasury board for improvements to the Celgar logging road, which will be taken over by the department of highways as soon as the work is completed.

This news was telephoned to Castlegar newsman Burt Campbell Thursday afternoon by Hon. P. A. Gaglardi, minister of highways.

The 45-mile-long road is a private logging road from Nakusp to Galena Bay, where a ferry connects with Arrowhead.

A detailed survey carried out on the road earlier this year by the department estimated that the basic work in improving the road would cost in excess of $300,000. This includes the cost of the necessary bridge and grading to cross Halfway Creek and grade and width improvements. The cost of the bridge and related work has been estimated at $150,000.

Mr. Gaglardi has long been adamant that despite pressures on him to take over the road, he would not do so unless he had the money available "to bring it up to a safe travel standard."

Students Win NDTA Award

Joint recipients of the Nelson District Teachers' Association Scholarship are Gus Bos of Nelson and Denis P. Powers of Salmo.

This announcement was made at the first general meeting of the Nelson District Teachers' Association Wednesday night. The award of $215 is made annually to deserving students pursuing a career in teaching. Both Mr. Bos and Mr. Powers are attending the University of British Columbia.

DANCE
SATURDAY
Coming From
NASHVILLE
Famous Recording Artist
Shorty
BARNHILL
Singing Waltz of the Mountains, Beautiful Carolinas, Sad Sack, Every Hour of the Day, Many Other Favorites.
And Featuring
LOU McCOY
and His Country Mountain Boys
Including
MARTY WRIGHT
The Fiddlin' Fool
9-1 Adm. $1.25
PLAYMOR

Cary Grant * Audrey Hepburn
play a game of danger and delight..

Charade
A STANLEY DONEN Production

TECHNICOLOR.
Tonight Through Sat.—Shows 7:00-9:05
CIVIC

KING
STOKER BLEND
COAL
For Carefree Automatic Heat
FOWLER
FUEL & TRANSFER
394 Baker Street, Nelson Phone 352-3031

Enterprise
"THE GREATEST NAME IN HEATING"
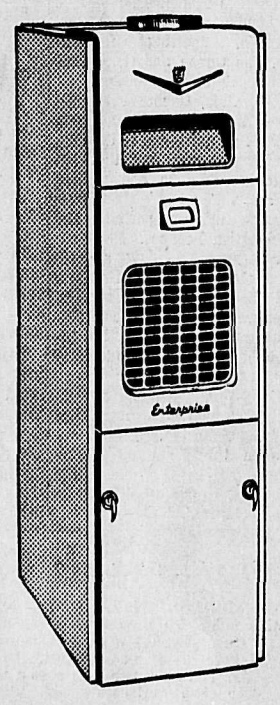
- Quick Heat
- Quiet Heat
- Uniform Heat
- Automatic Heat
- Clean Heat
- Easy Installation

SEE US FOR A BETTER DEAL
Estimates Without Obligation
NOW IS THE TIME TO SWITCH!
ROCKGAS
PROPANE LTD.
610 Railway St. Ph. 352-6522
NELSON, B.C.

Juvenile Held In Connection With Lost Pups

RCMP in Princeton Thursday night arrested a 16-year-old juvenile in connection with the theft of five Great Dane pups and a panel truck, stolen at Nelson Tuesday.

Earlier Thursday, four of the pups were found alive near the Yahk junction, 40 miles south of Cranbrook.

The fifth dog was found dead at the roadside, apparently having been struck by a car.

The truck and the dogs vanished when the driver, W. Haegedorn of Kaslo, stepped into a downtown laundromat in Nelson Tuesday.

Computers' Use Told At Castlegar

"Computers and Programming Language" was the title of an address given by John Roberts to members and guests of the West Kootenay Chapter of the Certified General Accountants' Association of B.C. in Castlegar.

This was the first of a series of four such sessions scheduled by the Certified General Accountants, designed to acquaint members of the profession with advances made in the field of electronic computers in the last 10 years.

Mr. Roberts a research engineer with Cominco's research and computer group, described the history and development of analog and digital computers, and gave several examples of the speeds with which modern computers operate.

After sketching in the component parts of a computer installation and describing the function of each, Mr. Roberts explained how the "memory" of a computer works, and the methods used to feed information into a computer and to instruct the machine to carry out the required calculations.

The meeting was attended by 30 members and students of the CGA association and guests, including three from Nakusp, six from Grand Forks, one from Cranbrook and the remainder from Trail, Nelson and Castlegar. The next meeting in November will deal with computer applications in management problems.

STARLIGHT DRIVE-IN
Tonight -- Saturday and Sunday Only
Time 8 p.m.
"IF A MAN ANSWERS"
(Color)
Sandra Dee, Bobby Darrin, John Lind, Micheline Presle

CASTLE Theatre
Castlegar, B.C.
Tonight and Saturday
"JUNGLE CAT"
(Color)
Shows 7:00 and 9:00

AUTO - VUE
DRIVE-IN — Trail, B.C.
Last Time Tonight
Time 7:30 p.m.
"MAN FROM THE DINER'S CLUB"
Danny Kaye, Martha Hyer
Plus —
"APACHE TERRITORY"

RUSSIAN
Folk Songs
CONCERT
Grand Forks High School Auditorium
Saturday
Oct. 10 at 8 p.m.
Stanley Humphries High School Auditorium
Castlegar, B.C.
Sunday
Oct. 11 at 8 p.m.
Featuring from Vancouver
MARGUERITA and NADESDA NEKRASSOFF
Piano Accompaniment
NATASHA DOMBSKY
Accordionist
BOB GURICIC
Admission: $1.00

INDUCTION CEREMONY was an impressive part of the first general meeting this week of the Nelson District Teachers' Association in which new colleagues were formally welcomed to membership in the British Columbia Teachers' Federation. The inductees were, standing left to right, G. Walmsley, J. H. Morris, S. R. Fulbrook, Miss P. A. Morey, Miss B. J. Ward, B. Todd, M. Brooke; seated, Miss S. M. Faber, Miss S. A. Greening, Miss M. H. MacPherson, Mrs. N. J. Walmsley, Miss D. M. Tanner and Miss S. B. Edgar.

B.C. Hydro To Aid Castlegar Area in Development Program

CASTLEGAR — The Castlegar village commission Tuesday night was told of the acceptance by Castlegar and Kinnair of a B.C. Hydro and Power Authority's proposal to share one-half of the $6,400 cost of the area's development project.

Due to the lack of agreement on the choice of a planning consultant, a special meeting will be called to complete a selection.

H. L. Keenleyside, B.C. Hydro chairman, told the commission in a letter offering to support a planning program that "we are aware of the effects of the Columbia Treaty on the Castlegar area, and of our responsibility to help your community's adjustment to these effects.

"We have been examining ways and means of assisting in your task without infringing on your autonomy, and we have come to the conclusion that this can perhaps best be done by helping you to establish a community planning program designed to suggest how you can most satisfactorily handle not only the changes arising from the Columbia works, but also the growth which you can expect in any event.

OWN CHOICE

"With this in mind we propose that you ask a planning consultant of your choice to undertake a first-stage program of studies covering the following ground:

General land development proposals covering development areas, staging and control policies.

General street and highway proposals.

Servicing policies and standards .

General school and park plans.

"These should be carried out for the wider Castlegar-Kinnaird area, embracing as much territory around the community as seems appropriate.

"We would believe that this program would cost around $6400 and we are prepared to assume half of the cost, about $3200. We understand that Celgar would be willing to assume a further 25 per cent of the cost if they are specifically asked to do so by you and the village commission of Kinnaird.

"We hope that under these circumstances you and the Kinnaird commission would be willing to share the remaining 25 per cent of the cost, amounting to $800 each.

"If, as a result of these studies, you and Kinnaird see fit to adopt development policies which justify further work, we are prepared to consider participation on the same basis in a second-stage study in which detailed plans, zoning and subdivision bylaws would be prepared by your consultant.

FURTHER AID

"The cost of such studies would probably be much the same as the cost of the first-stage studies. We are further prepared to consider contribution on the same basis to any reviews and revisions which may become necessary in the course of the next few years in order to ensure that the plans are kept up to date.

"It will be understood that under procedure thus proposed, the consultant is "your' consultant and will report to you and to Kinnaird. However, in view of our interest in the suggested studies, we will wish to have copies of his reports and related progress, and also to have access to any working data which may be of value to us.

"Presumably Celgar will also wish to be assured that it will receive an appropriate number of copies of all studies and reports.

"We, for our part, shall cooperate fully with your consultant by supplying him with all available information and data. In addition we are willing to help you and facilitate your consultant's work by making our printing and blueprinting facilities available to him as far as our work pressure will permit," Hydro said.

Scouts See Firemen In Action

Nelson had a spate of false fire alarms Thursday. The first alarm was sounded at 10:45 a.m. from a call box at High and Pine Street. Children were blamed.

The second false alarm came at 7:35 p.m. Thursday evening while about 100 scouts and cubs were visiting the fire hall.

Fire Chief E. S. Owens said the boys behaved well when the alarm sounded. They moved to one side of the fire hall on instruction, thus leaving ample space for the firecrew to don their protective clothing and proceed to the fire.

The second false alarm was attributed again to children.

The scouts and cubs were the second group to visit the fire hall, 75 having attended demonstrations Wednesday night.

Another fire prevention week feature was visits of the Okanagan Helicopters machine to L. V. Rogers High School, Hume, Trafalgar and Central schools, and St. Joseph's school. The helicopter picked up principals of each school while Chief Owens lectured the pupils briefly.

EXPO EXHIBITORS

By mid-September 21 foreign countries, Canada's 10 provinces and the city of Paris had announced they would participate in the 1967 Montreal world's fair.

See Us For SILENT, EFFICIENT and ECONOMICAL CONTROLLED HEAT For Every Room
ELECTRIC HEATING
COLEMAN ELECTRIC LTD.
Ph. 352-3175 Nelson

Street Corners

By The Informer

Why do the 113 information operators take the longest time to answer? Over the past two months I have had numerous occasions to contact 113 and have been kept waiting an interminable time. It may be that 113 operators are also doubling as PBX staff. If this is the case just think what confusion there would be if a large number of 113 callers telephoned at the same time.

* * *

Correction on Wednesday's column regarding school bicycle riders. The school mentioned should have read Central and not Trafalgar.

* * *

Strange as it may seem the lines about the Ward Street sidewalk were taken to heart by the city. The sidewalks are being torn up now. Unfortunately, I cannot take credit for prodding council into doing this work. It just happened to be a coincidence.

* * *

For the first time in many eons I was abroad at 7 a.m. yesterday. Have you noticed how different the atmosphere is at that early hour? Things seemed to have a sharper focus even though the mist was pretty thick. So much for summer.

* * *

A spot fast becoming dangerous is the 300-block on Vernon Street. Cars are parked in a dangerous manner on the right of way, apparently without thought for other motorists.

* * *

I see Magistrate William Evans is continuing his campaign for higher fines for minor offences. As I said before, hit them where it hurts—in the wallet. If fines like this have a deterrent effect on offenders, then it is a worthwhile approach.

* * *

Have you ever tried to turn right onto Vernon from Ward Street? If the left hand lane is blocked by a left turning car and the corner parking spot is occupied you have a difficult time in turning. Why not delete the corner parking space? It is a nuisance.

Now Is the Time to Check and Stock Up Your Medicine Chest at Home or for Business
Wide Range at
SAMPLE'S
NELSON PHARMACY LTD.
"Your Fortress of Health"
639 Baker St Nelson
Phone 352-2313

Folders Aid Convention Visitors Here

Folders which provide information for conventions held in Nelson are being distributed by the convention promotion committee, a Chamber of Commerce executive meeting was told Thursday.

Mrs. R. H. Dill, chairman of the committee, said the committee had compiled 85 folders for a visiting convention. The folder contained pertinent local information regarding facilities and accommodation in Nelson.

A similar brochure would be compiled for a Canadian Girls in Training meet in Nelson next week.

Tabled for discussion at the next meeting was a suggestion by R. E. Nelson that executive members and committee chairmen be named in the fall instead of spring to enable chairmen to organize in time for the new tourist season.

It was explained that chairmen are generally named by Jan. 1, but that last year's selection had been delayed.

Roads and bridges matters and the Centennial project were discussed.

Chamber Members Honor Art Morton

A longtime member of the Chamber of Commerce, Arthur C. Morton was accorded a vote of thanks for his long and meritorious service at an executive meeting Thursday. He was presented with a travelling case.

President H. Farenholtz, in conveying the thanks of the Chamber, said, "Art Morton has done a great deal of work for the Chamber of Commerce and for Nelson."

Mr. Morton began his introduction to the architects' profession through apprenticeship in 1939, coming to Nelson from Kaslo.

Representing the firm of J. C. Williams, he aided in the construction of Mount St. Francis Infirmary and the Kaslo school.

After a tour of duty with the Royal Engineers during the Second World War, he spent a few years in Vancouver with the Moore Dry Kiln Company and the Commonwealth Construction Company.

In 1947, he returned to Nelson, joining the firm of the late W. F. Williams.

Active in the Nelson Rod and Gun Club and especially the Junior Firearms program, Mr. Morton is immediate past president of the West Kootenay Rod and Gun Clubs Association and a former director of the B.C. Fish and Game Federation.

A group committee member of the Boy Scouts of St. Paul's-Trinity United Church, he is most at home in any sport connected with the outdoors.

Two years ago, he helped organize the trek into Kokanee Glacier Park, a planned event to accommodate skilled mountaineers from various parts of Canada and the United States.

Mr. Morton will join the firm of R. W. Siddall and Associates in Victoria.

A. C. MORTON

TV SERVICE
352-3355
VIDEO ELECTRONICS

Richard Hudnut
Fashion QUICK Home Permanent
On Sale
SALE PRICE
$1.99
Regular $2.50
Mayo Pharmacy Ltd.
Corner Baker and Ward Sts.
Ph. 352-2613 Nelson, B.C.

CLIP THIS AD
IT'S WORTH 50c
On Each $5 Purchase at
THE SKYLARK RESTAURANT and LOUNGE
Spokane
Just Across From the Ridpath
- Pan Fried Chicken
- Choice Steaks
- Lunches and Dinners

NOTICE
No Milk Delivery
MONDAY, OCT. 12
Please Order Your Extra Requirements From Your Milkman on Sat., Oct. 10
Palm Dairies Ltd.
Kootenay Valley Co-Op Dairy

The Bay
Men's Made-to-Measure
SUIT SALE
LAST CHANCE TO SAVE
Reg. Value to 79.50 . . . . . NOW $56
Enjoy the Look of Success in a Suit Cut and Tailored for You . . . at a Sale Price.
BUY NOW and SAVE!
Hudson's Bay Company
INCORPORATED 2ND MAY 1670.

Stock Quotations

The Daily News does not hold itself responsible in the event of an error in the following lists.

Closing prices supplied by Doherty, Roadhouse & McCuaig Bros., Trail, B.C.

TORONTO STOCKS

INDUSTRIALS		
Abitibi	14.75	14.87
Alberta Dist.	3.90	4.00
Algoma Steel	73.87	74.00
Alta. Gas Trunk	33.75	33.87
Aluminum	33.12	33.37
Argus	17.50	17.75
Argus C Pfd	13.50	13.87
Bank of Mont.	68.25	68.50
Bank of N. Scotia	77.00	77.37
Bathurst Power	25.25	25.87
Bell Telephone	59.87	60.00
B.A. Oil	35.12	35.25
B.C. Forest	33.87	34.00
B.C. Packers A	17.25	18.75
B.C. Telephone	62.50	62.75
Calgary Power	23.87	24.00
Can. & D. Suger	25.75	25.87
Can. Cement	46.00	47.00
Can. Collieries	12.12	—
Can. Iron	42.37	42.75
Can. Breweries	10.25	10.37
Can. Canners	15.00	15.25
Can. Industries	22.25	22.37
Can. Imp. Bank	67.75	68.00
Can. Pacific Ry.	52.87	53.00
Chemcell	17.62	17.75
Col. Cellulose	11.75	12.00
C. Mining & S.	41.25	41.50
Cons. Paper	44.62	44.87
Cons. Gas	12.37	12.50
Crest. Timber	4.20	4.25
Dist. Seagrams	65.25	65.75
Dom. Stores	22.75	22.87
D. Tar & Chem.	22.62	22.75
Dom. Textiles	31.37	31.75
Eddy Match Co.	47.50	48.00
Eddy Paper	20.37	20.62
Falconbridge	78.37	78.75
Famous Players	21.50	21.75
Fanny Farmer	46.00	46.75
Ford Motor Co.	66.25	67.00
Ford of Canada	178.12	180.12
Greyhound	12.87	13.00
Gen. Steel Wares	15.25	15.87
Goodyear	155.50	157.00
Gt. Lakes Power	25.50	26.00
Home Oil A	19.62	19.75
Home Oil B	19.75	20.00
Hudson Bay Co	17.00	17.12
Imperial Oil	52.62	52.87
Imp. Tobacco	14.12	14.25
Ind. Minerals	8.50	9.50
Inland Nat. Gas	9.62	9.75
Intl. Utilities	28.00	28.25
Int. Nickel	93.00	93.50
Interprov. Pipe	93.25	93.50
Interprov. Steel	3.55	3.60
Laurentide	17.00	17.25
Loblaw B	9.12	9.25
Massey Ferg.	29.62	29.75
MacM. Powell R.	35.75	36.00
Molson Brew. A	34.00	34.50
M. Locomotive	12.75	13.00
Moore Corp.	57.00	57.25
Noranda	50.25	50.50
Ogilvie Flour	14.37	14.62
Pacific Pete	12.37	12.50
Price Bros.	47.50	48.00
Page Hersey	30.00	30.50
Power Corp.	14.87	15.00
Que. Nat. Gas	12.12	12.25
Royal Bank	17.25	17.50
Rothmans	18.75	18.87
Salada Foods	12.12	12.25
Shell Oil	18.87	19.00
Simpsons	27.25	27.37
Southam	30.25	30.37
Steel of Canada	26.50	26.62
Traders Fin. A	14.00	14.12
Texaco	62.00	62.50
Trans Mtn. Pipe	20.25	20.50
Trans Can. Pipe	44.25	44.50
Union Gas of C.	24.62	24.87
Walker-Gooder.	36.62	36.75
Westcoast Trans.	17.00	17.25
Weston Geo. A	19.25	19.50
Woodwards A	26.12	26.25
Zenith Elect.	4.10	4.25
MINES AND OILS		
Advocate	6.50	6.60
Agnico	.71	.73
Aunor	3.80	3.85
Barnat	.72	.75
Bethlehem Cop.	7.90	7.95
Bibis	.29	.30
Bralorne	4.40	4.45
Brunswick	13.25	13.37
Cal. & Edmtn	22.87	23.12
Campbell Chib	4.50	4.55
Can. Delhi	9.00	9.05
Campbell R.L.	18.50	19.00
Cariboo Gold	.80	.82
Cassiar Asb.	11.75	11.87
Cons. Rambler	1.55	1.58
Central Del Rio	7.90	8.00
Central Patricia	1.37	1.40
Charter Oil	1.80	1.90
Chimo	1.04	1.05
Coch. Will	3.00	3.10
Coin Lake	.19	.20
Cons. Halliwell	.35½	.37
Cons. Mogul	3.80	3.85
Conwest	5.30	5.40
Copper Corp.	.47	.48
Cowichan Cop.	.46	.48
Craigmont	16.25	16.50
Denison	16.00	16.25
Dickenson	5.15	5.20
Discovery Mines	3.30	3.35
East Malartic	1.60	1.64
East Sullivan	4.40	4.50
Fargo	2.99	3.00
Frobex	.84	.90
First Maritime	2.89	2.92
Geco	38.00	38.25
Giant Mascot	1.36	1.40
Giant Yel.	13.50	13.75
Granduc	6.05	6.15
Gunnar Mines	6.40	6.45
Highland Bell	7.45	7.90
Hollinger	30.25	30.50
Hudson Bay Mg	71.00	71.25
Hudson Bay Oil	15.75	15.87
Hydra Ex	.21½	.23
Iron Bay	1.05	1.09
Iso	1.88	1.90
Kerr Addison	7.25	7.35
Labrador	.37	.37½
Lake Dufault	11.87	12.00
Leitch	5.00	5.10
Little Long Lac	1.75	1.80
Lorado	1.53	1.55
Madsen	2.08	2.10
Malartic	.66	.70
Mattagami Lake	16.25	16.62
McIntyre	60.00	61.00
McKenzie	.12	.12½
Midcon	.49	.50
National Pete	4.65	4.80
New Cont. Oils	.34½	.35
New Hosco	2.88	2.90
Norlex	.13½	.14
Normetal	3.75	3.85
Northgate	5.45	5.50
Opemiska	8.65	8.70
Ormsby	.41½	.44
Orchan	5.95	6.00
Petrol O & G	.60	.63
Pickle Crow	.52	.53
Place Gas	.61	.64
Placer	44.37	45.00
Patino	9.00	9.05
Preston	6.60	6.75
Provo	2.16	2.18
Quebec Lithium	3.25	3.35
Quemont	9.85	9.95
Radiore	.42	.42½
Rayrock	.92	.93
Reeves Mac	2.75	3.50
Rio Algom	11.37	11.75
San Antionio	.23	.24
Sarimco	.20	.21
Sheep Creek	1.36	1.45
Sherritt Gordon	4.75	4.80
Silver Standard	.68	.70
Siscoe	2.25	2.29
Steep Rock	6.90	7.00
Sullivan Con.	3.60	3.65
Teck Corp.	5.40	5.45
Temagami	1.06	1.08
Torbrit	.62	.65
Triad Oil	2.36	2.40
Tribag	1.71	1.73
Union Oil	15.00	15.12
United Keno	9.05	9.10
United Oil	.60	.80
Upper Canada	1.30	1.35
Violamac	2.75	2.77
Western Mines	4.75	4.85
Wrirght Harg.	.73	.80
Wilroy	1.70	1.72

Vancouver Stocks

INDUSTRIALS		
Burrard Mort	4.25	4.50
Growers A	5.00	5.25
Growers B	4.75	4.95
Sun Pub. A	20.00	20.50
Sun Pub. B	21.00	—
Int. Brew. B	7.75	8.00
MINES AND OILS		
Ace Mining	1.13	1.15
Blue Star	.18	.20
Canam Cop.	.12	.13
Buttle Lake	.52	.59
Copper Ridge	.82	.83
Crown Silver	.12	.13
Copper Soo	.25	.26
Dolly Varden	.58	.61
Endako	12.00	12.12
Huestis	.32	.34
Jericho	.35	.36
Lytton Mines	.21	.23
Magnum	.23½	.24
Mt. Washington	.81	.83
New Ainsworth	.08	.09
Ottawa Silver	.15	.16½
Peace River Pete	.38	.39
Pend Oreille	3.95	4.25
Silver Ridge	.12	.13
Skeena Silver	.19½	.20
Trojan	.13	.14
Torwest	.83	.85
Western Expl.	.13	—
Utica Mines	1.72	1.74
FUNDS		
All. Can. Com.	6.26	6.86
All. Can. Div.	8.42	9.23
Amer. Growth	10.65	11.64
Can. Inv. Fund	4.16	4.50
Com. Int.	10.65	11.67
First Oil & Gas	5.46	5.97
Investors Growth	8.39	9.12
Inv. Mutual	14.86	16.15
Leverage	9.52	10.43
Mutual Accum.	4.83	5.28
Mutual Bond	8.02	8.45
Mutual Inc.	6.36	6.95
Trans Canada C	8.03	8.81
Group Income	4.25	4.64

Duncan Dam Nearly Cleared, Await Next Step

EAGLE'S-EYE VIEW — 43 acres of timber and bushland will have been cleared when Spatsum Lumber Company moves out of the damsite, shown in the picture above. The cookhouse is seen behind the larger bunkhouse-office building on the upper side of the proposed Duncan Dam, whose location was marked in lime on the cleared land for President Lyndon Johnson and Prime Minister Lester D. Pearson to see as they flew over on their way to the coast to sign the Columbia River Treaty officially. Of the 263 acres at the damsite there are still 15 acres to be cleared to the south, 10 acres to the north and 18 acres will be cleared for the spillway which will be on the far side of the area shown in the picture. Don Clark is cook in the small trailer-cookhouse, accommodating 25 men seated almost jowl to jowl. The problem will be more acute as construction workers start coming in, until the catering service takes over.

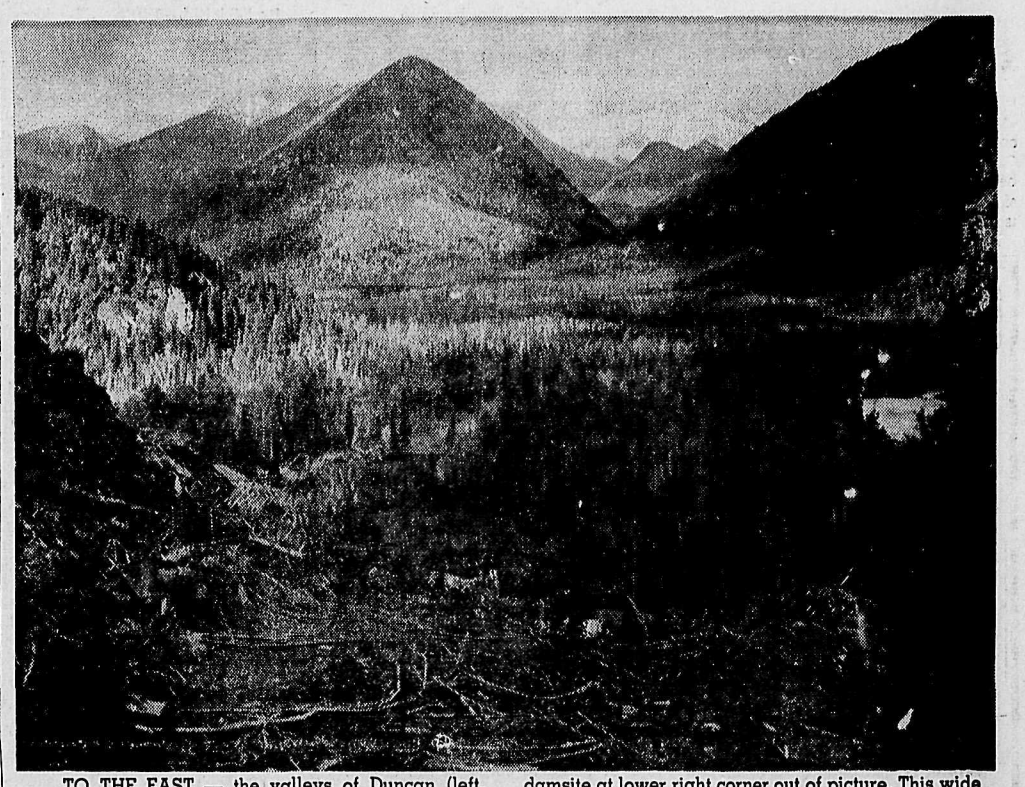

TO THE EAST — the valleys of Duncan (left, around wooded mound) and Glacier Creek (right), which leads over into the Windermere country, are seen from the top of the rock abutment through which twin diversion tunnels will be driven, with the Duncan damsite at lower right corner out of picture. This wide valley will be a reservoir when the dam is constructed and the rivers backed up. Cutting of the trees in this area will be carried out over a period of years at low water.

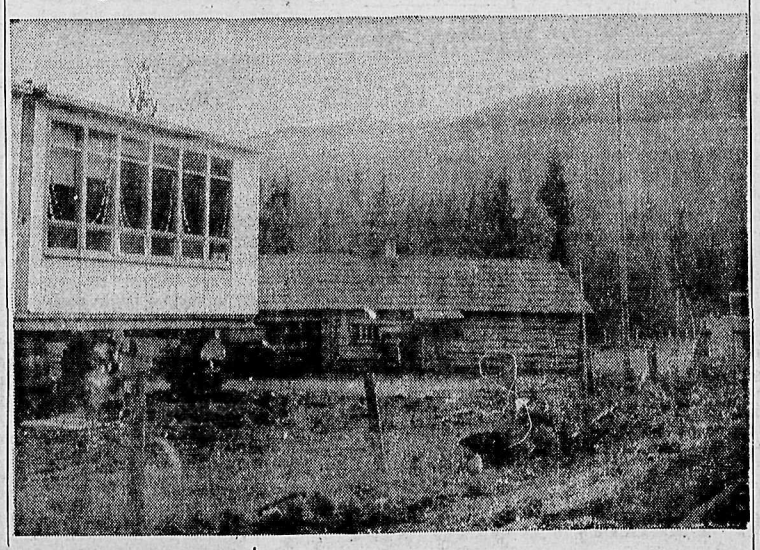

COSTS WILL BE SHARED by the Kootenay Lake Board of School Trustees and B.C. Hydro and Power Authority for work to be done on the Jewett School at Meadow Creek, seen being moved from its former location for a short distance to a site near the Abey farm. Creighton Construction won the bid for alterations and addition to the school. The school board's share of the cost will be $23,231 and the B.C. Hydro will pay $13,469. The original site of the school will be used by the Authority for a concrete aggregate zone for the Duncan Dam project. The Jewett School is shown up on blocks waiting for the move and the school presently being used, a log building, is shown in the background.

A MORALE BOOSTER is what Duncan Dam developments so far have meant to the populace of Kaslo, which has noticed more business increase from local mining activity than from increased activity related to the dam clearing. It is expected that there will be a noticeable change in tempo of business activity in Kaslo when the dam construction contract is confirmed, says Jack Morris, president of the Kaslo Board of Trade, who keeps a sharp eye out for changes in the local scene. Motels are the main recipients of increased economy in the town so far.

Photo-Story By Jean Baker

FOREMAN Dennis Claggett, right, of Clinton is directing remainder of the clearing operation at the damsite for Spatsum Lumber Company, and Wally Larsen, also of Clinton, is a cat skinner. Both are standing near the office building which loks like a dot in the middle of the gigantic cleared area, when seen from the top of the rock bluff in the background, looking towards the west. This bluff will be the site for twin diversion tunnels while the dam is under construction.

NEGLECTED ANIMAL

SURREY (CP)—Henri Lucien Barrett of Vancouver was fined $50 here Wednesday for neglect of 10 dogs. SPCA inspector Al Davidson said he inspected Barrett's dogs and found six half-starved animals that had to be destroyed.

ROADS AND ELECTRICITY are immediate problems concerning the Lardeau Board of Trade, which is in frequent touch with B.C. Hydro officials concerning the enormous change coming to the Meadow Creek, Lardeau and Duncan valleys with forthcoming construction of Duncan Dam, scheduled to be completed in 1968. President of the Boar dis hard-working Frank Abey, who takes time off from his ranch work to take interested visitors around the damsite area and point out the changes which have already taken place and the lands to be affected by the 120-foot high, earth-fill dam. An average work force of 400 men over the next 3½ years will have to be accommodated in the Lardeau Valley and at Kaslo, with a peak employment force of 800 expected at one point. Trailer and cabin facilities at Lardeau and along the road to the damsite are being fully utilized with even the comparatively small work force which has been clearing the dam area under the direction of Spatsum Lumber Company of Clinton.

World Briefs

RECEIVES GRANT

VANCOUVER (CP) — The department of pediatrics at the University of British Columbia has received a $4,000 grant from the Children's Research Foundation to establish a research clinic for diabetic children. It will be known as the Juvenile Diabetic Research Clinic.

BRIGHT FUTURE

KAMLOOPS (CP) — Alderman Mil Hardaker of North Kamloops said Wednesday there is a bright future in store for the greater Kamloops area. Ald. Hardaker is the North Kamloops representative on the Kamloops Regional Planning Commission.

OPERATIONS NEEDED

NEW DELHI (AP)—A government study committee reports 20,000,000 sterilization operations would be needed annually if India's population—now 465,000,000—is to be stabilized at 600,000,000. About 1,000,000 operations are performed each year.

WORLD BEEF UP

ROME (AP)—The United Nations Food and Agriculture Organization reports that world beef production in 1963 reached 29,600,000 tons, a four-per-cent increase over 1962.

PARSLOW'S
ENTERPRISES LTD.
GUNSMITHING
LOCKSMITHING
FISHING SUPPLIES
1319 Bay Ave. Ph. 368-5025
TRAIL, B.C.

Curriers Insurance
And
Real Estate Agencies
1960 LTD.
All Classes of
General Insurance
Trail, B.C. Ph. 368-3414

WOOLWORTH'S
85th ANNIVERSARY SALE
Limited Quantities
Fabulous Value
Our Gift To You
FIRST QUALITY SEAMLESS
NYLON RIOT
Anniversary Sale Price
12 Pair FOR 2.99
First Quality
400 NEEDLE
COMPLETE SIZE RANGE
SEASONABLE COLORS
Scoop Them Up!
SORRY! only 12 PAIR TO A CUSTOMER
They Won't Last Long At This Sensational Price
YOUR MONEY'S WORTH MORE AT WOOLWORTH'S

Nelson Daily News

Established April 22 1902 Nelson, B C.
Published by the NEWS PUBLISHING COMPANY LIMITED, 266 Baker Street, Nelson, British Columbia, mornings except Sundays and holidays in the centre of the Kootenays with the largest daily circulation in the Interior of B.C.
Authorized as Second Class Mail Post Office Department, Ottawa, and for Payment of Postage in Cash
MEMBER OF THE CANADIAN PRESS
MEMBER OF THE CANADIAN DAILY NEWSPAPER PUBLISHERS ASSOCIATION
MEMBER OF THE AUDIT BUREAU OF CIRCULATIONS
The Canadian Press is exclusively entitled to the use for republication of all news dispatches credited to it or to The Associated Press or Reuters in this paper and also the local news published herein.

Friday, October 9, 1964

Relocation of Zoo for Centennial Project

Relocation of the Robson Zoo to Nelson as a Centennial project would be a fine feather in our cap. The potentiality of such a venture could well prove another major tourist attraction to Nelson.

Preliminary investigation has indicated that the financial aspect is both within scope and range of the Centennial Club and our community. Such a project could be a major financial attraction during summer months particularly if it can be associated with the Walt Disney name. Nelson already has a few major attractions. The addition of the Robson Zoo will mean added impetus for our growing city.

Allen Woodrow of the Robson Zoo is interested in relocating for a number of reasons. At present he does not get a sufficient number of visitors due to the present position. Any reasonable offer made to Mr. Woodrow would be received favorably.

The zoo has some star attractions and with a surfeit of enterprise and whole hearted support the zoo project would be advantageous to Nelson. Interested citizens willing to devote some spare time could arrange to relocate some of the buildings to a lakeshore site. A suitable site could be found which would intertwine with the development plans. Another fine feature of Mr. Woodrow's zoo is the private museum. It has taken many years of hard work and searching on the part of Mr. Woodrow to exhibit local treasures, furniture and other interesting artifacts.

Surely there are some publicly minded citizens or firms who would assist financially with such a worthwhile project? Think what the advantages would be to Nelson, which could then claim a renowned zoo and an acclaimed animal trainer in its midst. The possibilities of a zoo are endless. Many additional features could be incorporated in the zoo, which would assist the financial picture in years to come. If the city is going to have to subsidize the operation of one centennial project or another, at least let us have our money's worth.

As the Robson Zoo has already had an attractive offer from another area, the Centennial Club, if interested, will have to work rapidly. If Nelsonites are interested in such a project why not attend the next Centennial Club meeting October 27 at the civil defence room at city hall and speak your piece. As the zoo idea will appeal to the younger set why don't some of you turn out?

The Birth Control Debate

Birth control is practically illegal in Canada. It is a criminal offence, for instance, to sell, advertise or promote information or devices directed toward contraception.

This law is utterly archaic. Whatever one's religious approach to the subject, it is a matter of plain fact that the law is broken thousands of times every day. It is broken by doctors, druggists, mail-order houses, newspapers and magazines, and the spirit or intent of the law is violated by the vast majority of the Canadian people. For the law is based on the premise that birth control is evil.

The law ought therefore to be changed, according to the United Church of Canada, the social service council of the Anglican Church of Canada, the Presbyterian Church, the Unitarian Church, Baptist conventions, the Canadian Medical Association, Children's Aid societies, the Canadian Council of Women and many other respected organizations.

A few days ago a private member's bill to amend the Criminal Code to legalize birth control was brought up in the House of Commons. If the government had proposed it, it would have had certain priority in the legislative process. But being moved by a private member, it had a few minutes for debate and if it had not been voted on at the end of that time, it would be shelved almost indefinitely. So the easy way to kill a private bill is to debate it for the full allotted time and thus prevent a vote.

That is what happened. Some of the arguments used by the small band of determined opponents: That Parliament had no power to legalize evil, that Canadian family life would disintegrate, that an earlier Parliament which wrote the Criminal Code was wiser than the present Parliament, that the people are not ready for it, that Catholic authorities are against the bill, that man was commanded to "go forth, multiply, and fill the earth".

The rest of Canada is making important and legitimate concessions to Quebec these days. It is high time that Quebec made some to the rest of Canada, for instance by withdrawing her veto of certain reform legislation such as this.

If the law will not be changed, then let it be enforced. But it cannot be enforced. Canada cannot afford to build all the prisons that would be needed to hold the guilty.

—*Lethbridge Herald.*

An Opportunity Missed

It is unfortunate that the United Auto Workers Union saw fit to shut down the General Motors plants by walking off the production lines.

No end of the strike is in sight, and each day brings the United States economy closer to major dislocation. The full effects will begin to be felt when layoffs are forced in the steel, glass, rubber, aluminum and other industries which normally supply the strikebound plants.

But despite this dismal outlook, General Motors must be applauded for having the fortitude to resist demands which, with ample justification, may be called outrageous.

The wage increases and other benefits being sought are bound to result in inflation of wages and prices elsewhere in the U.S. economy, as well as in the automobile industry. The fact that Ford and Chrysler settled on roughly the same terms as those sought from General Motors does not mean that it was right that the demands should have been met. Besides the inflationary dangers involved, it appears that the Auto Workers, led by Mr. Walter Reuther, are seeking control of the automobile manufacturing industry, indirectly at least. The strike was called when General Motors refused to give in to demands which would hand the union power over grievance procedures, union representation in the plants, production standards, disciplining of workers, and working conditions. Union control over these prerogatives of management would leave the companies powerless to control the industry.

But while the General Motors stand is praiseworthy, it cannot be endorsed without some qualification. The company did not act as wisely as it might have. Before negotiations with the unions ever started, it could have used its record profits to reduce the prices of its cars. By so doing, it could have givtn the public a break, earned itself measureless good will, and taken the wind out of the union's sails.

Seizing the opportunity when it presented itself might have forestalled the strike.—*Calgary Herald.*

General Grivas—"Power Behind Throne" in Strife-Torn Cyprus

By RUSSELL PEDEN

NICOSIA (CP)—Just mention the name Grivas in the marketplace, the sidewalk cafe or the Cyprus government office if you want to put a damper on the conversation.

Cypriots are great talkers, and are more than willing to enlighten the visitor on their politics, their grievances and their place in world affairs. But no one seems anxious to chat about the wiry, nut-brown guerrilla leader who organized EOKA terrorism in the late 1950s and now is regarded as "the power behind the throne" in his native Cyprus.

Gen. George Grivas himself shuns publicity. Since he returned to Cyprus from Greece in mid-June to direct the 30,000-odd Greek-Cypriot "security forces," he has seldom been seen in public and has maintained an iron rule against granting interviews to reporters, even the local press.

But there is one outsider who sees the general at least once a day—a French-speaking native of Edmonton doing a fascinating liaison job for the United Nations peace force on Cyprus.

NEEDED INTERPRETER

Maj. J. Louis Lessard, a Royal Canadian Ordnance Corps officer, got the job in mid-August, just after the Turkish air raids on the west coast.

At that time, India's Gen. K. S. Thimayya, the UN peace force commander, asked to see Grivas and the two generals toured the stricken area together. They found out, however, that they had no common language. Grivas speaks Greek and French, Thimayya English.

The communication problem was solved with the appointment of Lessard, who deals personally with the former Greek army officer and goes along as interpreter when he meets Thimayya.

"This has been working extremely well and I am very satisfied," Thimayya says. "We had a tremendous amount of trouble getting things done before a liaison man was appointed.

"Maj. Lessard has been very useful, and has established very good contact with Gen. Grivas."

Lessard, 46, has a high regard for the former terrorist.

"When I enter his office I always salute and he shakes hands. It's a custom of his.

"He is crisp, dynamic, very definitely a forceful character. I would describe him as likeable."

POSED FOR PHOTO

Grivas' regard for his liaison man was evident from his willingness to pose for photographs at Lessard's request.

He advanced, hand outstretched, from behind the huge desk that dominates his austerely furnished office.

Radiating authority despite his 66 years and his casual dress — a grey cardigan and slacks — he appeared much taller than his five feet, three inches.

His penetrating glance was undimmed by the horn-rimmed glasses he uses with reading.

This was the man who, with some 280 EOKA followers, eluded 25,000 crack British troops on a tiny island for more than four years.

No guard was present, but visitors are screened carefully before they reach the office on the second floor of the heavily guarded Athalassa police station, Nicosia's largest.

First comes a sandbagged roadblock near the police station entrance, then the 10-feet-high gates surrounding the courtyard. Once inside, the visitor must pass a reception desk swarming with policemen on the ground floor and a barred and guarded corridor upstairs before reaching the general's anteroom.

From the inner sanctum, Grivas has brought army discipline to the thousands of "security forces," most of them hastily conscripted within the last few months. Under his direction are some 1,500 police, 5,000 auxiliary police and 15,000 soldiers of the national guard.

The government won't say how many trained Greek nationals have come to Cyprus to serve their former commander, but informed observers put the figure somewhere between 7,000 and 10,000.

Officially, Grivas is described as military adviser to the president, Archbishop Makarios. But by all indications his powers are second only to those of the president himself, and he is generally regarded as the only man with enough of a following to assume leadership of the country if anything should happen to the archbishop.

During the EOKA campaign, the Grivas directives were signed "Dighenis," the name of a legendary hero of medieval Greece. Today, his correspondence goes out over the signature of "George Grivas-Dighenis, General Commander."

The man nominally in charge of security forces is Polycarpos Georgadjis, a former EOKA lieutenant now minister of the interior in the Greek-Cypriot cabinet. It is noteworthy that he comes to see Grivas, instead of the other way around, and the general has been known to keep the minister waiting in an anteroom while dealing with other business.

Grivas came to Cyprus at the invitation of Makarios, and the two are not regarded as political rivals. Neither has even hinted at any other long-term goal than enosis, the union of Cyprus with Greece.

Grivas has made a number of ineffectual attempts to enter Greek politics, but he denied any further political ambitions on coming to Cyprus. He would not see any reporters, he said, because his sole concern was for military matters. Statements on politics were for politicians.

R

Victim of Own Tactics

NEW DELHI (AP)—Some of Prime Minister Shastri's political enemies are attacking him with tactics like those he used against the British colonial rulers of India 20 years ago.

Shastri's government is being forced to react the same way the British were.

The tactics involve little rough stuff—just plenty of fiery speeches, peaceful disobedience of authority and courting arrest. The idea is to force the police to attack, arouse public opinion and fill the jails, or go on hunger strikes.

Today In History

By THE CANADIAN PRESS

Oct. 9, 1964 . . .

Aimee Semple McPherson, one of the United States' most colorful and controversial religious figures, was born at Ingersoll, Ont., 74 years ago today—in 1890. The evangelist preached the fundamentalist doctrine (as opposed to the Darwinian concepts of the origins of man) and retained a strong and loyal following despite a third marriage that ended in divorce. She preached to mass audiences in the U.S. southwest for about 20 years, and died in 1944.

1642 — Harvard College held its first commencement exercises.

1877 — The first railway locomotive on the Prairies reached Winnipeg—by boat.

First World War

Fifty years ago today, in 1914, the German armies forced the surrender of Antwerp after 48 hours of continuous shelling; British airmen raided the German city of Dusseldorf where zeppelin sheds and manufacturing plants were located.

Second World War

Twenty-five years ago today, in 1939, British warships beat off repeated attacks by German bombers in the North Sea; the French Command reported German attacks along a 35-mile front near the German-French border; Sweden began building air raid shelters as disquiet spread over Soviet moves.

Ho Hum, Time for The British Election

By HAROLD MORRISON

LONDON (CP) — Britain's election campaign, as seen on television in the average British livingroom, contains traces of yawn - producing dullness, partly because the pen has shown it is mightier than the electronic picture.

When the campaign opened, the national television networks immediately wheeled in their cameras to flash to the millions of viewers a live broadcast of the give-and-take between reporters and political leaders at day-by-day press conferences at party headquarters.

But the networks soon found that, unlike the situation in North America, the reporters' sanctuary was not easily breached. Newspaper organizations complained that the presence of television cameras placed the reporter in an impossible position — his question and the response would be made available to the TV viewer long before he had a chance to present his report in print.

TELECAST EXCERPTS

An agreement was worked out to ban live transmissions of press conferences and to provide only short excerpts for broadcast later, with the reporters and their questions blocked out from the television screen.

This is in sharp contrast to the situation in the United States where the television networks cover the political press conferences with such unrestricted freedom that some newspaper reporters complained they were used and abused as unpaid actors.

The Guardian of Manchester, commenting on the victory of the pen over the camera, said:

"A press conference is neither a studio performance nor a public meeting but a private occasion to which journalists are invited to obtain information. . . . To broadcast it is to treat the press conference as a definitive performance.

"The effect must be to destroy the informality and the intimacy of the relations between journalists and spokesmen which makes the best press conference most useful."

TV COMPETITION

But with the victory has come some barbs. The Watchman, writing in The Spectator, accused the press of being "a bit pompous." He expressed sympathy for reporters being used by television without being paid but suggested that behind the newspaper protests is a general fear of TV competition.

"Television is bound to usurp many of the strictly news functions of the press as time goes on and the sooner papers and journalists accept this and outflank the movement by their wits the less painful will be the process."

The New Statesman, another weekly magazine, said that with "some evening papers, the issue is one of commerce rather than principle: their proprietors do not want the public to see the questions raised on TV before they read about them in the newspapers."

"Surely, if the lobby reporters objects to appearing on TV, it has a simple remedy: To stay away from election press conferences."

HUBERT

© King Features Syndicate, Inc., 1964. World rights reserved. 10-9

"You'll know when Fred's had enough—his socks will fall down."

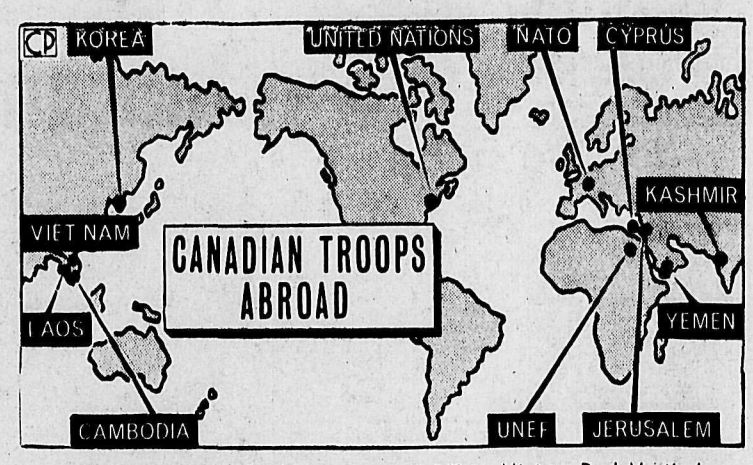

CANADA'S INVOLVEMENT — External Affairs Minister Paul Martin has expressed Canada's reluctance to act as mediator in Indochina "if it is thought that the operation is not a useful one." Seventy Canadian Army officers and men are still serving on inspection teams in the Indochinese states of Laos, Cambodia and Viet Nam. About 30 members of the external affairs department work in the civilian control of commissions. Since 1954, this has cost Canada $8,052,715. But their reluctance to continue as mediator has stemmed from the constant outbreaks of violence in spite of efforts to maintain peace.—(CP Photo).

Interpreting the News

MACAPAGAL AND JOHNSON

By ARCH MacKENZIE
Canadian Press Staff Writer

It is not usual for the head of a foreign state to visit Washington officially in the midst of a presidential election campaign.

But President Diosdado P. Macapagal is not a routine caller—either normally or right now when the U.S. can use all the friends it can get in Southeast Asia.

President Johnson bit into his campaign time to make the visitor feel at home. In return, President Macapagal said a number of things which the U.S. likes to hear from its allies and doesn't always get.

Macapagal joined in calling China an "imminent threat" to the peace of Southeast Asia.

Perhaps more important, he indicated the Philippines may step up its aid in South Viet Nam, something the U.S. has been striving to encourage from Europe and Canada.

CONCERN EXPRESSED

Macapagal, joining Johnson in the usual communique, efpressed concern that "should South Viet Nam fall to communism other Southeast Asian countries on the mainland, including Malaysia, will in no time follow."

He also had some blunt words about Indonesia's limping but persistent attack on Malaysia and suggested failure to resolve the dispute may push Indonesia definitely into Communist ranks.

He also praised U.S. retaliation in the Gulf of Tonkin against North Viet Nam and it is reported privately he recommended U.S. attacks on North Viet Nam supply lines.

Carrying such ideas, it is doubtful that President Macapagal will get much farther than he has as a would-be negotiator in the Malaysia-Indonesia dispute. But in terms of political stability and resources he is a comforting ally from the U.S. point of view.

Not all is sweetness and light, however. Philippine citizens are reported to be increasingly concerned about the extent of foreign ownership in their economy, Chinese and otherwise. This applies to American ownership and the matter was among the subjects discussed.

GIRL CHARGED

POWELL RIVER (CP)—RCMP here have charged Stella August of Powell River with car theft following an accident here Wednesday. Police said a car belonging to a rental firm was found in the bush at nearby Willingdon Beach. The woman was found injured and was taken to hospital for treatment of minor injuries. Police said the car apparently went out of control and crashed.

Word of Life

Then saith Jesus unto him, Get thee hence, Satan: for it is written, Thou shalt worship the Lord thy God, and him only shalt thou serve. Mathew 4:10.

Civil Defence

In any emergency there are always many volunteers ready to assist. Civil Defence stresses that it is important to have leaders trained so that the maximum benefit can be derived from the volunteer effort.

*Specialist: Anyone—
after a taste of Walker's Special Old

You're a Specialist in good taste when you choose Walker's Special Old. Good taste, good looks, and fine quality have made it Canada's popular choice in whisky. Next time—make it a point to buy Walker's Special Old.

HIRAM WALKER & SONS, LIMITED
WALKERVILLE CANADA
DISTILLERS OF FINE WHISKIES FOR OVER 100 YEARS

IN THE SPARKLING DECANTER

This advertisement is not published or displayed by the Liquor Control Board or by the Government of British Columbia

Sir Alec, Wilson Bolstered By Wives' Confidence

By TOM OCHILTREE

LONDON (AP) — Two shy clergymen's daughters — Lady Douglas-Home and Mrs. Harold Wilson—strengthen the political hopes of their husbands with quiet devotion, commonsense advice and the knack of making their men feel like winners.

They both do all they can to help without diverting the spotlight from their husbands.

Elizabeth Hester Douglas-Home, 54, and Mary Baldwin Wilson, 48, come from rival political camps, yet their personal experiences are remarkably similar.

They travel endless miles, smile until their faces ache and meet floods of people as Prime Minister Sir Alec Douglas-Home, the Conservative party leader, and Harold Wilson, head of the Labor party, stump the country asking for support in Britain's Oct. 15 national election.

OFFER ENCOURAGEMENT

Each woman travels with her husband, sits on the platform with him, keeps his sense of humor functioning and offers encouragement if the day has been rough.

"I like my husband to know I am nearby when he speaks," said Lady Douglas-Home. Mrs. Wilson felt the same way.

In a series of recent interviews the two women have given a clear picture of what life is like for the wives of British political leaders.

Campaigning usually starts in the morning and runs through a series of meetings in cities and crossroads until late at night.

The wives hear variations of the same speech over and over. They have learned to laugh on cue, to appear grave-faced at the proper passages and above all never to get sleepy or seem bored no matter how stuffy the hall or hot the lights.

Lady Douglas-Home, tall, distinguished looking and self-assured, wants her husband to sense her boundless confidence in him. She explained:

"I have always known he was capable of holding any political office in the land. He is tough both mentally and physically. He can really lash out quite well. . . ."

Campaigning in Britain can get rugged with hecklers shouting, people tossing rotten eggs and officials struggling to keep order.

Lady Doulas-Home does not let rowdy incidents bother her. She resents what she regards as emotional, unfair criticism of her husband but she is too well bred to allow her feelings to show.

Mrs. Wilson also knows how to mask her emotions. She has fair hair, cornflower blue eyes and a peaches-and-cream complexion.

Widely read, a spare-time writer of poetry and an accomplished singer, Mrs. Wilson up to now has kept her family's inconspicuous, white-washed home in London's Hampstead Garden suburb separate from the bubbling political world of her husband.

CHANGED PERSONALITY

People used to say that Wilson projected a personality of chilly, machine-like efficiency—that he was so stuffed with facts and figures he lacked appeal for women voters. But he has a warmer platform personality now, and much of the credit is given to Mrs. Wilson.

"I rarely give him advice," she protested. "Often I can spot little things which would never have occurred to Harold."

Mrs. Wilson would have preferred her husband to have continued his early career as a member of the Oxford University faculty.

"I'm not a bit ambitious," she said. "If things were left to me, I would rather we lived a quiet life out of the public eye."

Amalgamated Schools Name PTA Executives

CRAWFORD BAY — A meeting of the Parent-Teacher Association was held in the staff room of the Crawford Bay Elementary School for the executive members of both Riondel and Crawford Bay.

As the two schools have been amalgamated, the respective P.T.A.'s are working in close alliance to give the greatest benefit to the people of the two communities.

As Crawford Bay is now the site of an entirely elementary school, this community will organize the elementary P.T.A., and Riondel will be responsible for the secondary grades P.T.A.

At the executive meeting, plans were laid for the election of offcers for the 1964-65 school year, and a number of people indicated their willngness to stand for office if so elected. These include:

Secondary P.T.A., president, Mr. E. M. Davidson; treasurer, Mrs. I. Walker; secretary, Mrs. Audrey Green; program, Mr. Rysen and or Mr. Russell; Elementary P.T.A., president, E. Ingham; treasurer, Mrs. H. Besanger; secretary, Mrs. T. Davidson; convener Mrs. A. Draper.

A general meeting of the Elementary P.T.A. will be held at Crawford Bay, October, 22, and the Secondary P.T.A. will hold a general meeting in Riondel on October 15.

Natal Notes

NATAL — Miss Lois Chala, accompanied by Miss Leslie deGrace, Miss Lynn Meredith and Miss Judy James, all graduates of St. Joseph's Hospital School of Nursing, were recent visitors at Natal. Miss Chala spent a week's visit with her parents, Mr. and Mrs. John Chala, before returning to Victoria.

Mrs. Stan Grocutt of Michel is spending an extended visit with her daughter Doreen at Barriere, B.C. Miss Grocutt has been assigned to the teaching staff at Barriere for the new term.

Father Martin de Poires, formerly of Regina, recently spent a few days visiting his uncle and aunt, Mr. and Mrs. Frank Schmaltz of Natal. He also spent a few months in various parishes in the West and was on his way to Peru, South America, where he will be engaged in missionary work for the next six years.

Kinnaird Notes

KINNAIRD — A dinner party followed the occasion of the Baptism of Shirley Rita Richards. The baptism was performed by Rev. Father E. A. Brophy in St. Rita's Church, Castlegar on October 4. Godparents were, Miss Joan Campana and Mr. Ronda Ronald Campana of Rossland.

Mr. and Mrs. Anthony Campana and five children which include the godparents, Nancy, Christopher and Laura, were guests of the Richards family in Kinnaird following the ceremony. Also present for the occasion was Mrs. Richards' sister, Miss Albina Makay of Trail.

* * *

KINNAIRD — Wedding guests from this district travelled to Creston Saturday for the marriage of a former Kinnaird girl, Louise Askew of Creston, to Kenneth Yaseniuk of Montrose. Making the trip were Mr. and Mrs. R. J. Smales, Mr. and Mrs. Martin Bale and Miss Charlene Bale; Mr. and Mrs. Fred Babaeff; Mrs. L. B. Jones and Miss Carol Jones; Mr .and Mrs. Harry Woods, Miss Dianne Langevin and Mr. and Mrs. J. D. Askew.

Mrs. P. J. Vaessen has rejoined her family here after spending the past three weeks in Aberdeen, Scotland The European flight returned Mrs. Vaessen to her native British Isles after an absence which followed the war years.

The guest of her mother, Mrs. M. Mander, Mrs. Vaessen was also reunited with her sister, Mme. H .Guillaumont, who joined them at Aberdeen from Juan les-Pines on the French Riviera.

Varied Day Ends at Dance Toast in Gaelic to Queen

By JAMES NELSON

CHARLOTTETOWN (CP) — Queen Elizabeth and Prince Philip left at midnight Wednesday after a two-day stay, and so far as Prince Edward Islanders are concerned they'd like more and longer royal visits.

Nearly 1,000 of them waited on a chilly Charlottetown dock to see the Queen's departure for Quebec after attending a state dinner and ball.

Wearing an emerald green satin gown, white Canadian mink stole, and a sun-ray diamond tiara that belonged to Queen Alexandra, her great grandmother, the Queen waved to the crowd and they responded with repeated cheers.

The departure was marred by a near-accident when the gangplank of the royal yacht Britannia shifted position moments before the Queen was to go up it.

A naval officer said that while the Queen was attending the dinner and ball, the tide lifted the ship and a swell rolled it just as the Queen arrived at the dockside.

DANGLED FREE

The land end of the gangplank, which had a roller on it to take the movement of the ship, tipped an eight-foot-square platform so that the steps leading to it were dangling in the air.

Crew members from the Britannia shifted the platform back into position.

The Queen and her husband arrive at Quebec Saturday morning and fly to Ottawa late Sunday. Most of Thursday will be spent in the Gulf of St. Lawrence out of sight of land, sailing almost due north towards Gaspe.

The Britannia is escorted by four Canadian naval vessels. Light winds and sunshine were forecast for Thursday's voyage.

A farewell toast to the Queen's health was proposed in Gaelic at the state banquet Wednesday night. Four pipers from the Canadian Guards Regiment played Highland airs.

At the ball that followed the Queen, Prince Philip and 350 other couples—most of them in full evening dress — danced waltzes and foxtrots in the new Fathers of Confederation Memorial Centre, which the Queen formally dedicated Tuesday.

REMAINED AT EASE

The Queen remained vivacious and at ease throughout the long day and into the night. She started the ball, dancing a a waltz with her husband.

The crowd swarmed around her when the music stopped and the royal couple were escorted by Mounties to a roped-off area in one corner of the ballroom.

But Philip wasn't content with that and danced with Mrs. MacDonald, wife of the lieutenant-governor. The Queen followed him on the dance floor with Dr. Frank MacKinnon, president of the Confederation Centre Foundation.

The Queen's day started Wednesday with a visit to the Confederation chamber in Province House, where the first meeting of the Fathers of Confederation was held in 1864. She had visited the chamber twice before.

Then she drove through rain wet streets to the city's fair grounds to appear before 9000 school children, each waving a Union Jack. She presented Boy Scout, Girl Guide and school schievement awards.

RESTED AFTER LUNCH

After lunch at Government House, the Queen and her husband rested aboard the yacht and prepared for the evening dinner and dance.

Driving through city streets, the public generally had a better view of the Queen and her husband after dark then in daylight. Shadows in the closed limousine make it difficult to see the royal couple, but after dark the interior of the car is lighted and the public gets a good view.

RCMP denied a report in a British newspaper that a Charlottetown taxi driver passed casually through security checks Monday at Summerside when the Queen arrived by air.

The driver, Conn Murphy, had been hired by three British photographers to drive them to the airport. They had asked that he be permitted through police lines so he could drive them back to Charlottetown with pictures of the arrival.

Kaslo Notes

KASLO — Mr. and Mrs. R. Kreuger of Mirror Lake have left for a holiday, during which they will visit relatives in Manitoba and Minnesota.

Recent visitors to Kaslo were Mr. and Mrs. J. Giegerich of Saanich, Vancouver Island and Guy Atkinson of New Westminster. Mr. and Mrs. Giegerich returned in early summer from a three-month cruise around the world on the P. & O. liner, Oriana. Miss E. Giegerich entertained a group of friends to enjoy slides shown by the travellers.

Mrs. E. Cunningham has returned home from Kootenay Lake General Hospital, where she was a patient for two weeks.

J. Osipiwici is visiting in London, Ontario, the guest of Dr. and Mrs. A. Barrera and family.

Queen's Bay

QUEEN'S BAY — Mrs. E. D. Baravalle has returned from New York and brought her sister, Mrs. Babcock, with her for a visit.

Mr. and Mrs. N. R. German's recent guests were Mrs. R. T. Davies and her three children from Vista, California; Mrs. Janet Corum of Calgary and Mr. and Mrs. Harrison of Calgary.

Mrs. Nora Sowerby of Victoria visited old friends in Queen's Bay, where she lived for many years.

Miss Bessie Bashford of Penticton, formerly of Queen's Bay, visited old friends in the Bay.

Mrs. Alec Meldrum of Vancouver spent a week with the Hon. Basil Aylmers.

Mrs. Kenneth Attree is convalescing at the home of Alex Attree in Victoria.

Mrs. Chamberlain of Vancouver and Mrs. Crozier-Smith of Nelson were recent guests of Mrs. Hirst.

Mrs. Lorna Wishaw has returned to her home in Arizona for the winter.

The Church Guild tea for September was held at the home of Mrs. Gladys Hirst.

Procter Notes

PROCTER — The Procter Hall Society recently held its annual meeting for the election of officers, with Bert J. Fitchett being elected as president; Gilbert McMullin, vice-president; Mrs. Edward Sikula, secretary-treasurer, and Mrs. Nick Dosenberger, Jr., and Ernest Spigariol elected as executive members.

The Procter Teenage Drama Group, "The Masqueraders" plans to reconvene under the direction of Mrs. C. Fitchett and Mrs. Albert Ogden. They have already sent for play books on Dickens' Christmas Carol, which they hope to produce at the Christmas concert.

RIVER'S DISCHARGE

The average discharge at the mouth of the Mississippi River is 620,000 cubic feet a second.

Women's Emergence Benefits Indian Political Parties

BOMBAY (CP)—The women of India are emerging as a powerful force in the politics of the country.

It no longer is true to say of them that they are disinterested in politics, totally obedient to their husbands and coy in the presence of men.

Indian opposition parties are attaching more importance to the participation of women in anti-government rallies and processions. Some parties have organized special women's branches.

Of the 18,000 Communists arrested recently during a "passive resistance" campaign to bring down food prices, as many as 3,000 were women.

The Democratic Socialists have started a drive to enlist feminine support. The party has 200 full-time women workers in Bombay alone.

The right-wing Hindu Jana Sangh claims it can throw between 3,000 and 10,000 New Delhi women into agitations any time it wants. To demonstrate this, the Jana Sangh recently kept up a seven-day round-the-clock hunger strike by some 200 housewives outside the residence of Prime Minister Lal Bahadur Shastri.

Armed with broomsticks, Calcutta's women recently surrounded municipal officials, demanding better sanitary services.

Not to be left behind, the Ruling Congress party is making a major effort to streamline its women's branch. It has initiated plans for recruiting 20,000 women workers to counter Communist and Socialist anti-government propaganda.

by BUSTER BROWN

"Eye appeal . . . From toe to heel"

They're built to take it . . . with the finest of materials and workmanship. Above is only one of many patterns from . . .

Lyons Shoe Store

565 Baker St.
Nelson, B.C.
Phone 352-2814

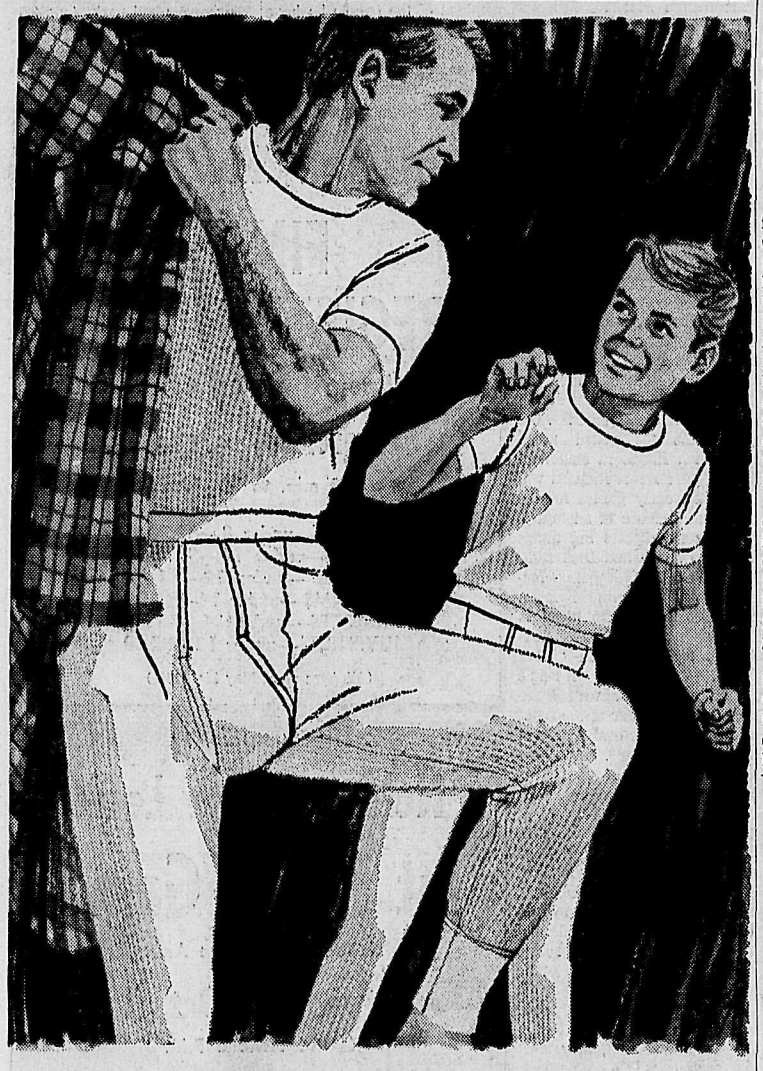

If you're cold in this underwear, better move South

Nothing (except, maybe, the tropics) will keep you warmer than Stanfield's Thermal underwear. This is because thousands of tiny knit pockets actually capture body warmth, and insulate you against below-zero weather.

This winter-proof underwear is made in a choice of weights in all-cotton, cotton and wool, and cotton and terylene. They will keep their shape washing after washing. You can get short-sleeve shirts from about $1.95, or long sleeves from $2.95. Men's elastic-waist longs from $2.50 to $4.95. Boys' shirts will cost you around $1.50, and longs with full double seat about $1.95 to $2.50. You'll be comfortable in Stanfield's. And they're a lot cheaper than moving south.

STANFIELD'S

STANFIELD'S LIMITED, TRURO, NOVA SCOTIA

"the money our termPlan loan saved us paid for this extra chair"

See Royal Bank first before you shop. Arrange for a low-cost termPlan loan. It puts *buying* power, *bargaining* power in your pocket, leaves you more dollars to spend on that new set of furniture, or any other "big buy". Save money next time you borrow...

Finance in advance at ROYAL BANK

The Bay

COAT SALE

LADIES' FASHION COATS
Sizes 10 to 18
UP TO HALF OFF

CLOTH COATS: All wool, chamois lining. Reg. 39.98	19.99
ALPACAMA COAT: Reg. 59.98	39.99
CLOTH COAT: All wool muskrat trim. Reg. 59.98.	39.99
MOHAIR COAT: Chamois lining. Reg. 69.98.	39.99
ORLON PILE COATS: White with leopard trim. Reg. 59.98	39.99
LEOPARD ¾ COAT: Reg. 79.98	39.99
SIMOTTA ¾ COAT: Reg. 79.98	39.99
LEOPARD F.L. COAT: Reg. 89.98	59.99
MOHAIR COAT: Mink collar. Reg. 179.98	89.00
MOHAIR COATS: Mink collar. Reg. $135	89.00

Friday Night
7 p. m. Specials

Flash Bulbs—HALF PRICE
G.E. M5 power mite flashbulbs with zirconium foil. Boxes of 12. Reg. 1.44. Special .... 72¢

Fall Bulbs
Get your fall bulbs now. Daffodils, narcissus, assorted tulips, crocus, snowdrop, hyacinths, lily, peony, shasta daisy and phlox. 4 to a customer. Reg. 69c. Special .... 49¢

Ladies' Blouses
Large selection of dressy blouses. Several styles to choose from. Assorted colors. Sizes 10 to 20. Regular 2.98 to 6.98 .... 1.49 to 3.99

DuBarry Lotions —HALF PRICE
Famous Du Barry firming lotion, special astringent and skin freshner. Aegular prices 2.75 and 1.75. Spec. 1.37 and 88¢

Boys' Thermal Underwear
Light, warm, thermal shirts and drawers. Sizes S, M, and L. Shirts Reg. 1.79. Special 1.19
Drawers: Reg. 1.98. Special 1.49

Men's Thermal Underwear
Light, warm thermal shirts and drawers. Sizes: S, M, L. Shirts Reg. 1.98. Special 1.39
Drawers: Reg. 2.29. Special 1.79

Flannelette Pyjamas
Children's cotton flannelette pyjamas in floral and novelty prints. Pastels and white. Sizes 3 to 6X .... 99¢

Men's Work Boots
An assortment of work boots with leather uppers composition soles. Mostly brown. Sizes 6½ to 10½. Special 7.99

Hudson's Bay Company
INCORPORATED 2ND MAY 1670

Kromm Names Team For Tonight's Opener

Bobby Kromm announced his starting lineup for tonight's Western International Hockey League opener in Rossland Thursday.

He broke the news that Jim Letcher, Vancouver Canucks' standby goalie, will definitely play for the Maple Leafs this winter and was expected to arrive in town this morning. He had intended to leave Vancouver yesterday but was forced to remain in the coast city pending arrival of Giles Boisvert, who replaces Marcel Paille in the Canuck nets. Paille has been recalled by the parent New York Rangers.

In the event that Letcher is delayed, Bruno Forlin has agreed to play.

Holdovers Frank Carlson, Dave Stewart and Shorty Malacko will occupy three defence spots. A pair of 20-year-old hopefuls, Bob Willis, of Calgary and Shelly Atwell will both see action at the other blue line slot.

Larry Mowery of New Westminster will centre Bob Kromm and Mike Laughton on the Leafs' first line.

Kelowna junior league scoring champ, Larry Roberge will take the pivot spot between Miles Desharnais and Carl Chwachka on the second.

Alec Young, a rugged Alberta winger, who checked in last night from the Spokane camp will line up on the right wing of the third unit. Murray Owens is expected in from Portland to take over the centre slot and Danny Calles will be given the left wing assignment.

MIKE LAUGHTON
. . . Switches to wing

Kromm said following last night's practice that the line-up will probably be changed noticeably for Saturday's home-opener against Trail, as he wants to see several more rookies perform under fire before making a final decision as to the squad's makeup.

TOKYO (CP) — Indonesia today became the second Asian country to withdraw from the 1964 Olympic Games because of an argument over the eligibility of athletes, joining North Korea on the sidelines.

TOKYO (CP-Reuters) — A top world sports body Thursday urged the International Olympic Committee to take "urgent action" to halt the widespread use of pep-pills and pain-killing drugs among athletes.

In a report submitted to the IOC, the International Congress of Sports Sciences said the increasing use of drugs is caused by "the hardness and fanaticism of today's competition."

Yankees Bounce Back To Square Series

Rookie Mel Stottlemyre Dazzles St. Louis Batters

By JACK HAND

ST. LOUIS (AP) — Rookie Mel Stottlemyre, a name Yogi Berra still has trouble spelling, confused St. Louis Cardinals with seven - hit pitching Thursday and New York Yankees squared the World Series with an 8-3 victory in the second game.

The Yanks rolled out the heavy artillery and bombed Bob Gibson and two successors for 12 hits that included a homer by Phil Linz and four doubles.

Another standing-room crowd of 30,805 huddled in the chill breees and 58-degree temperature at Busch Stadium while the Yanks broke open a tight game with a four-run blast in the ninth.

Manager Johnny Keane paraded Barney Schult, Gordon Richardson and finally Roger Craig to the hill as the score mounted.

Boos rattled through the stands in the sixth when the Yanks broke a 1-1 tie with the help of a controversial hit-batsman call by plate umpire Bill McKinley.

WALKED HOWARD

Mickey Mantle had walked and Elston Howard had lined out when it happened. Joe Pepitone, half checking a swing at an inside pitch, was nicked on the left thigh.

Catcher Tim McCarver, Gibson, Keane and Dick Groat protested with fire, but to no avail. Tom Tresh then scored Mantle with the go-ahead run to make it 2-1 amidst a chorus of boos.

Two more Yanke runs in the seventh and the bundle of four in the ninth left the home crowd in a sombre mood as they filed out.

The teams left for New York immediately after the game. Friday is an off day for travel.

When they resume action Saturday at Yankee Stadium it will be Jim Bouton, 18-13, a 25-year-old righthander, pitching for the Yanks and 35-year-old southpaw Curt Simmons, 18-9, working for the Cards.

WILL PLAY IN NEW YORK

They will play three games in New York and then return to St. Louis for the rest of the best-of-seven series if more are needed.

Stottlemyre, recalled by the Yankees from Richmond Virginians of the International League Aug. 11, had the Cardinals hitting the ball into the dirt all through the cloudy afternoon.

The slim 22-year-old righthander from Mabton, Wash., banks on a sinker ball and he had tight control of the situation until he appeared to tire in the eighth and ninth.

Berra, the Yankee manager, came out to the mound twice, once to see if his pitcher had been hurt by a line smash off the bat of Lou Brock in the sixth. Yogi made one more trip in the ninth after a leadoff triple by Groat and a single by McCarver produced a run with nobody out.

Mike Shannon, the hero of Wednesday's 9-5 Cardinal victory, slashed into a fast double play and Stottlemyre struck out pinch - hitter Charley James to end it.

MOST VALUABLE PITCHER

It was quite a performance for a young man who was pitching in the minors most of the season. In fact, Stottlemyre's 13-3 record in Richmond earned him the most valuable pitcher award in that league despite his month's absence. More than any other pitcher, the youngster was responsible for the late Yankee pennant surge with his 9-3 victory record.

The win halted a five-game series losing slump of the Yanks, who hadn't won since they took the seventh game from San Francisco Giants in the 1962 World Series. They lost four straight battles with Los Angeles Dodgers last year.

Second game:

New York A	000 101 204	8	12	0
St. Louis N	001 000 011	3	7	0

Stottlemyre and Howard; Gibson, Schultz (9), G. Richardson (9), Craig (9) and McCarver.

W-Stottlemyre. L-Gibson.

HR: NY-Linz.

TOKYO (AP)—The population of Tokyo, the world's largest city, reached 10,629,525, as of Aug. 1.

JOE PEPITONE
. . . Was he hit by pitch?

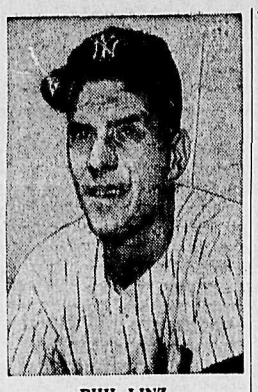

PHIL LINZ
Plays Harmonica
. . . Hits Home Runs

62 Athletes Set for Cross Country Race

Athletes from seven Kootenay centres have entered the first Annual Kootenay Open Cross Country Championships, to be held here Saturday. Fernie, Cranbrook, Creston, Nakusp, Nelson, Trail and Castlegar will be represented when 62 high school students take to the road over a gruelling two and three-quarter mile course.

Leading the array is Jim Henke, of Nakusp, who set a new record of 4:44 for the senior mile at the 1964 West Kootenay High School Track Meet at Trail last June. His main opposition will probably be Jim Boyce, a grade 11 student at L.V. Rogers High School, Nelson, who won the mile and three-quarter, L.V. Rogers Cross Country Championships, two weeks ago.

The race will begin at 1:30 p.m. Saturday at Civic Centre grounds. Runners will complete half a lap of the Civic track, proceed onto Vernon Street; up Douglas Street to Behnsen; down Behnsen street, behind Safeway store onto Front street; back along Highway No. 3 to Civic Centre, where they will complete one full lap of the track.

Police intend to co-operate with regard to clearing the streets while the race is in progress.

Olympic Swim Coach Expects No Gold Medals

By JACK SULLIVAN
Canadian Press Sports Editor

TOKYO (CP) — Swimming coach Howard Firby of Vancouver said Thursday Canada has its strongest swimming team in Olympic history but a half-dozen other countries likely will pick up the gold medals.

Firby rates swimmers from the United States, Russia, Australia, Germany, the Netherlands and Britain as the ones who are likely to stand up and be counted when the gold medals are passed out starting early next week.

"The Americans should take all the relays for men and women," he said in an interview. There are five—the men's 400- and 800-metre freestyle and 400-metre medley and the women's 400 - metre freestyle and 400-metre medley.

Firby, who coached the Canadian British Empire team at Cardiff, Wales in 1958, said the Canadians should reach six individual finals in swimming here, something Canadians haven't been able to do in the memory of the present generation.

TIP BEST CHANCES

He gave this rundown of Caada chances of advancing to the swim finals:

Women — Mary Stewart of Vancouver in her specialty, the 100 - metre butterfly; Eileen (Joey) Weir of Toronto in the 100-metre backstroke; Marion Lay, a native of Vancouver who lives in Covina, Calif., in the 100-metre freestyle; and Barbara Hounsell, a native of Weston, Ont., who is a resident of Whittier, Calif., in the 400-metre individual medley.

Men — Sandy Gilchrist of Ocean Falls, B.C., in the 400-metre freestyle and Ralph Hutton of Ocean Falls in the 200-metre butterfly.

Firby said Louise Kennedy of London, Ont., "blows hot and warm and, if hot, can be a surprise in the freestyle spring."

He also figures there will be three Canadian finalists in the relays — in the women's 400 freestyle and 400 medley of the men's 800 freestyle.

Nelson Curling Club Plans Big Introductory Funspiel

You say you're one of those people who has always wanted to take up curling but just never got around to it?

Then the Nelson Curling Club's big "Funspiel" is the thing for you!

As an approach to attracting newcomers to the club and acquainting beginners with the roaring game, the club announced last night, plans for an introductory fun-bonspiel, open to both men and women from Nelson and the entire surrounding area.

It doesn't matter if you've never thrown a rock and the only contact with a broom you've had is the one your girl flies on when the moon is full, you're welcome.

The club hopes curlers will register in foursomes, but stresses that single entries will be happily accepted.

A club spokesman said an ideal situation would be one in which every rink had a member who had never curled before.

"There will be no fee, except for two-bits per head which will go toward prizes," he said.

Every curler will be guaranteed a minmum of two games, and the clubs best shotmakers will be on hand to give instruction to beginners and to explain the rudiments of the game.

"The teams can be made up of all men, all women or any combination of both," club president, Lou Maglio invites, "so grab your mother-n-law, the milkman and the guy next door, and plan to attend the big Nelson Funspiel."

Dates will be announced in an advertisement in the Nelson Daily News this week.

Dry Land Training Plan For National Ski Team

Regular daily practice in dry land skiing is underway for 14 members of the Canadian national ski team who are attending school and training as a group in Nelson.

Enrolled at the university are: Andre Crepeau, Sherbrook, Quebec; Eva Kuchar, Montreal; Heather Quipp, Ottawa; Judy Young, Fort William; Bob Calladine, Vancouver; Scott Henderson, Banff, Alberta; Dan Irwin, Fort William; Bob Swan, Ottawa; and Jerry Rinaldi, Kimberley, B.C.

Nancy Green, Rossland, B.C., is employed at the university in a secretarial position, and Barbi Walker, Montreal, attends the Kootenay School of Art in Nelson.

Attending L. V. Rogers senior secondary school are: Gary Matheson, Montreal; Vicki Rutledge, Ottawa, and Keith Shepherd, Revelstoke, B.C.

Karren Dokka, Vancouver, is expected to arrive this month to enrol at L. V. Rogers, and three members of the team who have been working elsewhere will join the group for training — Michel Lehman, Montreal; Peter Duncan, Mt. Tremblant, Quebec; and Ron Williams, Smithers, B.C.

Rod Hebron, Vancouver, who attends Oregon State University, will arrive at the end of his school's fall quarter, Dec. 1, and will train during the winter quarter, returning to Crovallis in the spring.

Pro-Files

BASEBALL'S RECORD THROW!

By BOB SUDYK

445 FT. 1 IN. Don Grate's heave was accomplished in a pre-game exhibition in the old Minneapolis ball park, Aug. 27, 1956. In his big league career he pitched eight games for the Phillies in 1945-46, winning one and losing one!

National Hockey League Looks for Banner Season

By JOE DUPUIS
Canadian Press Staff Writer

"About the only problem we have," says Clarence Campbell, "is how to find space for all the people who want to see the game."

Faced with such a delightful prospect, the National Hockey League embarks on a new season next week confident of breaking more attendance records, if that's possible.

Boston Bruins play host to New York Rangers in the league curtain-raiser Monday.

Campbell, NHL president, says weekend and holiday games around the six-city circuit are nearly always automatic sell-outs. "The only margins we have to work with are the weekday games," he says. "These are not always sold out, but nearly always.

RULES CHANGED

"If fans have the feeling this year that the spectacle is a little smoother, with a stepped-up pace, playing rule changes will be the reason," says Campbell.

Foremost is the "clean" face-off rule, with no body contact.

The time-consuming and tedious practice of players arguing penalty calls with the referee is out. From now on, penalized players must proceed directly to the penalty box—or else.

Other rules protect against offensive interference—such as when a defensive team forms a screen to protect a puck carrier—and restricts the number of ways a goaltender can stop play unnecessarily.

Referees now have the power to crack down hard on those who leave the players' bench to join in an altercation on the ice, or for any other improper reason.

Chicago Black Hawks, along with the Canadiens and Detroit Red Wings, are logical contenders for the Leafs' crown. Off-season trades appear to have strengthened both the Bruins and Rangers.

CROZIER ON SPOT

Man-on-the-spot this season is Roger Crozier, the 22-year-old rookie goalie on whom coach Sid Abel has invested the fortunes of his Red Wing team. Abel still has Gordie Howe to provide inspiration, but the loss of reliable veteran Terry Sawchuk to Toronto could be a blow.

Crozier played 15 games for Detroit last season, ending up with a not-so-good 3.40 average.

Detroit also has newcomers Murray Hall, Ron Murphy and Autry Erickson, obtained in a trade with Chicago. Murphy will play on the Howe-Alex Delvecchio line.

Leafs acquired Sawchuk after Abel left him unprotected in the draft. Leaf coach Punch Imlach plans to alternate Sawchuk in the nets with Johnny Bower.

Experience is still the trump card in Maple Leaf aspirations. Imlach has veteran Red Kelly back, while waiting in the wings is winger Dickie Moore, all-time Canadiens' scoring ace trying a comeback with the Leafs after a year's layoff.

REAY MAKES CHANGES

After stretch - drive collapses in the last two seasons, the Black Hawks, under coach Billy Reay, are minus three veterans but will have at least four newcomers to try to fill the gap.

Apart from veteran Doug Mohns, acquired in a summer trade with Boston, the newcomers are all rookies — John Brenneman, 22, Doug Robinson, 24, and Dennis Hull 19-year - old brother of Hawk star Bobby Hull.

Robinson, up from Buffalo of the American League, will likely replace Ab McDonald on the Hawks scooter line of Kenny Wharram and Stan Mikita. McDonald was part of the Chicago trade that also sent Reggie Fleming and Murray Balfour to Boston.

Wharram was injured when a puck smashed into his face during a pre - season exhibition game against Toronto, and is a doubtful season starter.

Brenneman scored 28 goals and 47 assists with St. Louis Flyers of the Central Professional League last season.

Two new faces grace the young, spirited Canadiens team —Yvan Cournoyer, and defenceman Ted Harris. Cournoyer is the exciting right wing replacement for Bernie Geoffrion, who retired this year to coach Quebec Aces of the American Hockey League.

Montreal's chief concern is goalie Charlie Hodge, last year's Vezina Trophy winner, who has been playing far below form in exhibition games.

HAVE ACE IN HOLE

But the Canadiens have an ace in the hole in veteran Gump Worsley, Quebec Aces goalie, who has looked much better than Hodge in exhibition play. Winger Henri Richard will miss some early games for the Canadiens because of an injury.

New York expects big things from Bob Nevin and Dick Duff, acquired in the Bathgate - McKenney trade with Toronto. They also have fresh blood in Rod Seiling, winger Ted Taylor, up from St. Paul of the CPHL, defenceman Arnie Brown, minor star with Baltimore and Rochester of the AHL, and Jim Mikol, drafted from Boston last summer. High scoring winger Camille Henry is ailing with a back injury. Seiling, who will be 20 in November, gets his start on defence with the Rangers, although he can also play on the forward line. A member of Canada's Olympic team last year, he came to New York in the Toronto trade.

Gilles Villemure, 24, rookie understudy of Ranger goalie Jacques Plante, may play a key role in the team's plans. Rangers, apparently disenchanted with Plante, may start the season with Villemare, scored upon 18 times in the five games he played for New York last season.

Bruins figure they were bolstered by the Chicago trade that brought them Balfour, McDonald and Fleming. Boston has a promising rookie in winger Ron Shock, last year with Niagara Falls Juniors.

Missing from the Boston line-up for the first time in nine seasons will be Andy Hebenton, hockey's iron man who set a record by playing 630 consecutive games. Bruins optioned Hebenton to the minors this year, and he now is on the reserve list of Portland in the Western League.

At sea and ashore!

Lamb's RUMS

NAVY RUM PALM BREEZE

This advertisement is not published or displayed by the Liquor Control Board or by the Government of British Columbia.

YOUR TIRES A DUD IN THE MUD?

TAKE ADVANTAGE . . .

NOW!!

Buy Your GOODYEAR WINTER TIRES At This

BIG SAVING BUY 1 GET 1 AT HALF PRICE

On All Sizes

SUBURBANITE TIRES

ANDY'S TIRE SHOP LTD.

324 Vernon St. NELSON, B.C. Ph. 352-3727

"EXPORT"

PLAIN or FILTER TIP CIGARETTES

Minor Hockey

FINAL REGISTRATIONS

Green Room --- Civic Centre

Saturday, Oct. 10

10 a.m. to 12 Noon

MITES—under 8—$2.50
PUPS—under 10—$2.50
PEE WEE—under 12—$4.50
BANTAMS—under 14—$5.00
MIDGETS—under 16—$5.50
JUVENILES—under 18—$7.00

(All Ages as of May 31st, 1964)

Nelson Maple Leafs

1st Home Game

Nelson Civic Centre Arena

Saturday, Oct. 10

GAME TIME 8 P.M.

NELSON MAPLE LEAFS

VS

TRAIL SMOKE EATERS

Season Reserved Tickets $24.00 — Middle 3 Sections between bluelines exclusively for season and reserved ticket holders. — Savings of $12.00 50% Down, Balance by Dec. 1st.

Children 25c Students 50c Rush $1.25

Reserve $1.50

Corsages to the First 500 Ladies in Attendance

LIL ABNER

DONALD DUCK

B BRADFORD

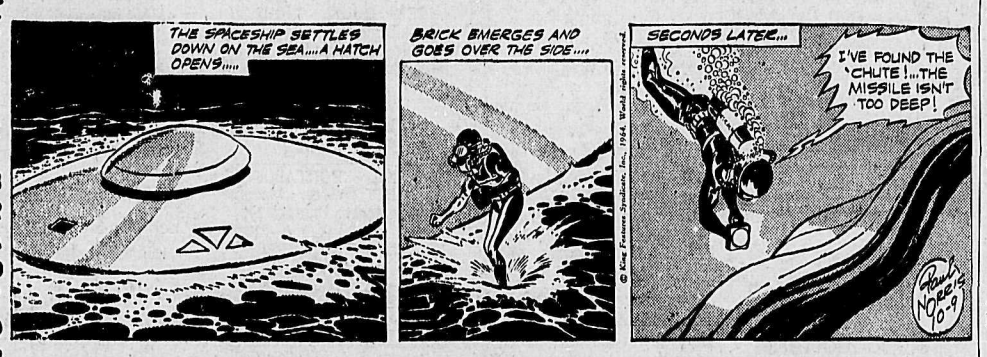

ARCHIE

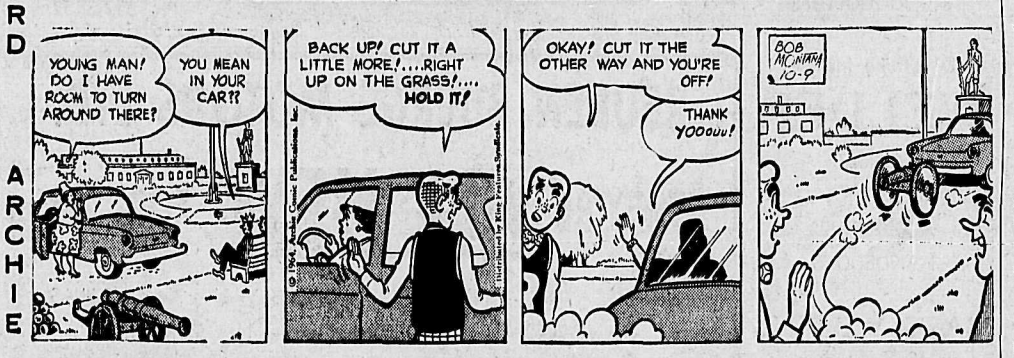

JULIET JONES

BLONDIE

BUZ SAWYER

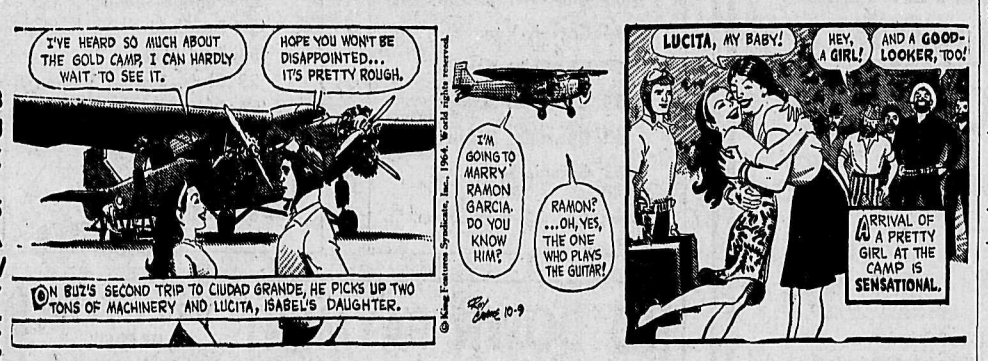

B. BAILEY

JIGGS

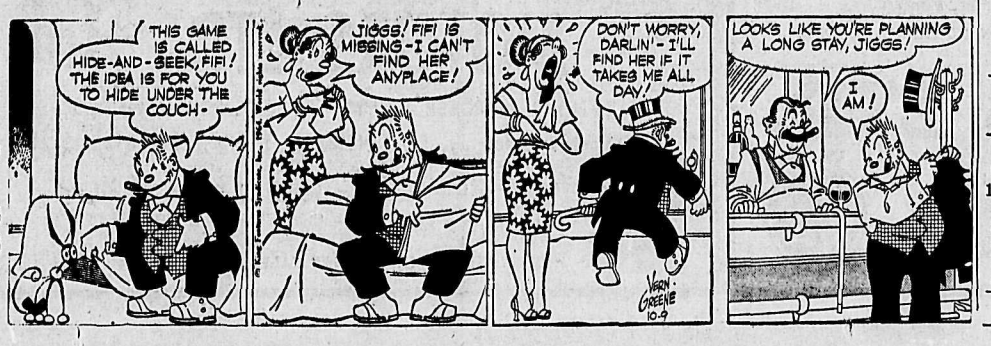

BIRTHS

ARLIDGE — Born to Mr. and Mrs. Arlidge, 948 Foul Bay Road, Oak Bay, Victoria. On October 8th a daughter, Susan.

CLARK — Born to Mr. and Mrs. Donald Clark, Salmo, B.C. On October 7th, a daughter.

VLAHOVICK — Born to Mr. and Mrs. Andrew Vlahovick, 816 Park Street, Nelson, B.C. On October 8th, a son.

HELP WANTED

HANDYMAN — JANITOR REquired for the Victorian Hospital of Kaslo. 40-hour week, general maintenance duties, coal stoker furnace, care of hospital grounds and gardens, car allowance. Apply in writing stating qualifications, experience, and salary expected, to Administrator, Victorian Hospital, Box 607, Kaslo, B.C. —233-238

SCHOOL DISTRICT NO. 8 (SLOcan) Teacher required immediately to teach grades 1-3 inclusive at Perry's Elementary 1-room school. Apply in writing with copies of latest District Superintendent's report to H. R. Mills, Sec.-Treas., Slocan S.D. No. 8, Slocan, B.C. —234-tfn

EXPANDING AREA EMPLOYer requires applicant with electronics experience or interests. Job in communication field. Good fringe benefits Salary open to discussion. Apply National Employment Service, Nelson, B.C. —238-240

QUALIFIED INSTRUMENTmen with minimum of 5 years experience required for Duncan Lake Dam Site. Prefer some drafting and soils testing experience. Apply in writing to Montreal Engineering Co. Ltd. P.O. Box 546, Kaslo. —237-242

MESSENGER BOY OR GIRL. Apply C. P. Telegraphs, 460 Baker St. —236-241

HELP WANTED—FEMALE

SALES CLERK, STEADY POSition. Salary. Some typing. Age 21 to 35. Give phone number and particulars. Box 269, Nelson Daily News. —236-tfn

SITUATIONS WANTED

BEFORE STORING FOR WINter, treat your implements right. Call Van's Repairs for overhaul. Pickup — Delivery. Phone 352-2408, 57 Ymir Rd. —234-239

WANTED — A POSITION AS caretaker, motels and summer camps, anywhere; for a small fee. Box 264, Nelson Daily News. —228-239

MALE OFFICE CLERK, WITH industrial first aid experience "C" Certificate, requires position. Apply Box 270, Nelson Daily News. —236-241

PIANO TUNING AND REPAIR. G. Stenberg. Ph. 352-6892. —231-256

BOATS AND ENGINES

FOR SALE — ROOMY SAFE family cabin cruiser, 19 ft. Flying Bridge, folding top, completely equipped, 45 h.p. Mercury Motor, a bargain at $1195.00. Call 352-5694 after 5 p.m. —233-238

1½ YR-OLD BOAT, MOTTOR, trailer, water skis, etc. Priced for quick sale. Phone 352-6327 or 352-2450. —234-239

ANTIQUE CARS

AUCTION SALE, VINTAGE Classic Cars — Car parts, tires, antique lamps, clocks, china, books. Three Valley Motel, 12 miles West of Revelstoke, B.C. on Trans-Canada Highway. Saturday, Oct. 10th, 1 p.m. No reserve bids. Write Box 860, Telex 048-739. Phone 837-3850. —238-239

ROOM AND BOARD

CLEAN, PRIVATE BDRM. , for gentleman. Near Legion. $25. Ph. 352-5030 or 352-3644. —201-tfn

ROOM AND BOARD FOR GENtleman. Ph. 352-2119 after 5 p.m. —238-240

ROOM AND BOARD FOR A working girl. Ph. 352-2766 after 5 p.m. —228-tfn

WANTED TO RENT

3 BDRM. HOUSE. — PHONE 352-3008. —238-240

GARAGE NEAR RCMP BARracks. Ph. 352-5443. —238-240

PROPERTY, HOUSES, FARMS, ETC. FOR SALE

ABOUT 9 ACRES CLEARED plus barn, old pear orchard, entrance from Queen's Bay Townsite, plus 46 acres in timber and poles. Also 850' frontage on both sides of Nelson-Kaslo Highway. Full price $3500.00. Down $500. Wm. Kalyniuk Agencies. Ph. 352-2425. —221-tfn

KITCHEN DELIGHT — 2 B.R. bungalow, lower Fairview. Spacious and well-planned kitchen; L.R.; oak floors. Full basement; gas furnace. Terms $11,900. Robertson, Hilliard. Ph. 352-7252. —238-238

25 ACRES, 2 MODERN HOMES, auto. heat, garage, workshop and barn on Duncan Flats, near Trail. Good spot for horses. Apply Box 324, Trail or phone 364-1683 after 5 p.m. or anytime weekends. —236-246

FOR SALE — TWO BEDROOM house with full basement on one acre of land with some mixed fruit trees, or four acres and the house. Apply to Steve Danyluk, R.R. No. 4, Vernon, B.C. —230-255

LAKE FRONTAGE, NORTH Shore, 3 mile, well-built two level home, ample cupboards, all glass lakeside, dble plumbing. App. Ph. 352-3204. —237-239

FOR SALE, 2 BIG LOTS ON Ymir Road, No. 14; 3 B.R. house on one lot, part basement. Very suitable for store sight. Inquire at 14 Ymir Rd. —219-tfn

NORTH SHORE, ½ MILE from bridge. House and two rental dwellings. Highway and lake frontage. 2½ acres. Ideal commercial potential. Phone 352-5205. —225-tfn

SMALL 5 ROOM HOUSE FOR sale or rent, low price at 304 High Street. Ph. 352-5230. —238-243

FOR SALE OR RENT—2 BDRM cottage at Longbeach on 1 acre of land. Ph. 229-4263. —238-240

FOR SALE—ROOMING HOUSE Box 223, Nelson News. —176-tfn

14 x 24 MODERN 2 ROOM COTtage to be removed from property. Ph. 352-2474. —236-241

NORTH SHORE LOT, 100 x 150, 3 mile East. Ph. 352-3204. —237-239

3 BEDROOM HOME, MODERN, on Third St. $15,000. — $4000 down. Ph. 352-6912. —115-h

(Continued next column)

REMEMBER
All Our Listings Are Inspected and Appraised at FAIR MARKET VALUE

5-BEDROOM HOUSE ON 5 ACRES
2-storey family home on highway 6 miles south of Nelson. This property is ideal for family wishing country living with level pasture area. Full price **$5500**
$3360 down payment, balance $48.25 per mo. incl. 6% int.

NEW DWELLING — MULTIPLE LISTING
North Shore, 17-Mile. ½ acre land in garden. Bungalow style; 2 bedrooms, living room with fireplace. Electric heat. Workshop-guest house also on property. Full price **$6900**
Down payment $1500, bal. 6½%

BUNGALOW OLDER STYLE NEAR HUME SCHOOL
Corner, level location, 5 rooms, 2-3 bedrooms, glass enclosed verandah, basement, gas furnace, garage. **$8700**
Immediate occupancy with $1500 down.

NEAR LAKE — BALFOUR
120 sq. ft., level property, in garden, lawns, fruit trees; only 150 feet from lovely sandy beach. Five-room bungalow style with large back porch-laundry, fireplace, carport, concrete drive. **$9500**
With $1500 down.

LAKE FRONTAGE, NORTH SHORE
Over 250 feet fairly level with lovely sandy beach at 11-Mile. Extends from main highway to lake; cleared. Also ¼ acre with 3-room cottage, all for **$11,900**
Terms.

200 BLOCK SILICA STREET
Older style family home with all modern improvements in and out. Two story. 6 rooms, 3 bedrooms, fireplace, gas hot air furnace, sunporch, patio, laundry room, large garage. See this property and move in today. **$11,900**
Minimum Down $1700 or Trade

FAMILY HOME — 6-MILE
Level land 90'x160' just off main highway. 7 rooms, 4 bedrooms (2 down), double plumbing. Full basement, concrete foundation and floor, gas furnace, garage in basement, space for rumpus room. **$11,900**
Only $2000 Down.

MODERN DWELLING, 6-MILE
4 acres of level land with modern 7-room, 4-bedroom dwelling; level land on highway. Full basement, oil furnace, rumpus room. Lawns, garden and land for subdivision. Now **$14,900**
With $2000 down.

T. D. Rosling & Son Ltd.
568 Ward St. Phone 352-3581
Residence, Phone 352-2698

—238-238

(Continued next column)

MAY WE ASSIST YOU FOR LOCATION AT THE RIGHT PRICE? ACT NOW . . .

FAMILY GROWING?
3-4 B.R. home near all schools. L.R. 20'x14' (fireplace), large, convenient kitchen and utility room with dining area. 1 B.R. down, 3 B.R.s up. 50'x100' lot landscaped with garden ready for harvest. Priced right. **$11,500**

READY FOR INSPECTION
Just outside city limits. Quality materials and workmanship in newer 3-B.R. stucco home. Sparkling, convenient kitchen. Many extras throughout. Beautifully landscaped — with swimming pool and garden ready for harvest. Drive in double garage. S.P. **$15,600**
1963 taxes $4.00
Only $2500 down.

1 BLOCK FROM BAKER ST.
1-B.R. home. Large L.R., 24' x 14'. S.P. includes gas range, gas space heater and refrigerator. **$4000**

BIG OPPORTUNITY
Make 10% profit. 3 units on Vernon St. including store building. S.P. **$16,650**

GOLF COURSE AREA
4-B.R. family home. Garden, concrete basement. Lot size 383.6 x 333 ft. Hot water heat. Spacious kitchen and living room. $1500 down. Price **$8800**

IMMACULATELY CLEAN
Newly redecorated interior and exterior. 2 B.R. home. New copper piping and wiring. Efficient kit. and vanity bathroom. Full basement, gas furnace. See this one. F.P. **$10,500**

TRY YOUR DOWN PAYMENT
3-B.R. home in good condition. Half blk. from Baker St. Stucco exterior; auto. heat; 2-car garage. Terms to right party. **$8500**

IMMEDIATE OCCUPANCY
Fairview, 7th St. 3-B.R. home on 1st floor. Featuring planter divider of L.R., 15'x20', and kitchen; many cabinets. Full basement and oil furnace. Garage attached. Two level, landscaped lots. Good value at **$15,900**
Only $2000 down.

WALKING DISTANCE
Small 2-B.R. with clever cabinet kit. Full basement, new gas furnace and H.W. S.P. **$6200**
Includes gas range, elec. ref., auto. washer. $50 per mo.

NORTH SHORE — 3-bedroom — 1½-storey. L.R. fireplace, excellent kitchen, dining area, plus utility room. Level 1.99 acres with outside bldg. All redecorated. Must be seen to appreciate. S.P. **$13,900**
$2000 down.

1-BEDROOM HOME
New gas furnace and hot water tank. Walking distance to business area. Full price **$5500**
Only $1500 down.

Looking for Mirror Lake property? Ask about 2 new listings at fair price.

ONLY $500 DOWN
Choice location for future commercial property. 2-B.R. home. Kitchen needs renovation, Lot 36½' x 91'. Drive-in garage. What price? **$4500**
$500 down.

NEAR JR. HIGH SCHOOL
Compact 2 B.R. home with cabinet kit. and snack bar. Bathroom with sliding glass shower door. Sun deck with lake view. Full basement. Wired for W/D. Gas furnace and H.W. Fair Price **$8500**
$1500 down.

CEDAR ST.
Older home — make an offer, cash or finance. Immediate occupancy.

FAIRVIEW 7TH STREET
Newer 3 B.R. home. Large L.R., fireplace. Efficient kit. with eating area and picture window. Wired for W/D. S.P. **$15,900**
Available financing.

DISTINCTIVE HOME
Choice Fairview Height location in setting of trees and shrubs. This 3 B.R. home is a background of entertaining with Oriental decor L.R. and birch panelling D.R. Convent. Kit. Full basement, nearly finished Rec. Rm. and extra B.R. Attached double carport. S.P. **$18,600**
Available financing.

SILVER KING ROAD
14.05 acres, fenced. 6-room family home, 3 B.R.s. Double garage, barbecue and patio area; barn, chickenhouses. — Could subdivide; high potential. See this for **$30,000**
Approx $10,000 down, $118.99 monthly

SALMO CITY
5-room house. Price includes many extras. Total price **$5000**
$1000 down.

RENTAL
3-B.R.s, ½ blk. from Baker St. Auto. heat. A clean home with 2-car garage. Per month **$75**

700 Blk. Observatory. 50'x120' lot. ... **$1200**

CHOICE BUILDING LOT
North Shore, other side of Blaylocks, 1½ acres with orchard. $4000. Ph. 352-6144, McHardy Agencies Ltd.

PHONE 352-6144
Sylvia Brashear, Res. 352-5633
Gordon Burgess — 352-6887

McHARDY AGENCIES LTD.
REAL ESTATE - INSURANCE
554 Ward St. Nelson, B.C.

—238-238

ON THE AIR

CKLN PROGRAMS — **1390 ON THE DIAL**
PACIFIC DAYLIGHT TIME
FRIDAY, OCTOBER 9, 1964

5:58—Sign On
6:00—Wake Up Time
6:40—Farm Fare
6:45—Chapel In The Sky
7:00—News
7:05—Wake Up Time
7:25—Sports News
7:30—News
7:35—Wake Up Time Continues
8:00—News
8:10—Sports News
8:15—Wake Up Time Continues
8:30—Preview Commentary
8:35—Opening Markets
8:40—Wake Up Time
9:00—News
9:10—Music Fill
9:15—The Archer's
9:30—Alan's A.M. Spot
9:59—D.O.O.T.S.
10:00—News
10:10—What's the Song Contest
10:15—Music Fill
11:00—News
11:05—Morning Melodies
12:00—Canadians On Record
12:15—Sports News
12:25—News
12:30—B.C. Farm Broadcast
12:54—News
12:57—Noon Markets
1:00—Sing Along
1:15—The Tommy Hunter Show
1:45—Afternoon Concert
2:00—School Broadcast
2:30—News
2:33—Trans Canada Matinee
3:00—News and Summary
3:05—Sports Spotlight
3:10—Music Fill
3:15—Sacred Heart Program
3:30—Tempo — Part I
4:00—News
4:03—Canadian Roundup
4:10—Pops Parade
4:30—Countdown
5:00—News
5:05—The Rolling Home Show
5:35—Closing Markets
5:40—Today's Editorial
5:45—Sports Desk
5:50—Spotlight On Sports
5:55—Strikes and Spares
6:00—News
6:05—Grand Old Opry
7:00—News and On Parliament Hill
7:20—Speaking Personally
7:30—Music For Listening
8:00—Assignment
8:20—UN Radio
8:30—Reserved For Music
9:00—Easy To Remember
9:30—Chamber Music
10:00—News
10:15—Chapel In The Sky
10:30—Friday Frolic
12:00—News
12:03—Sign Off

CBC PROGRAMS

SATURDAY, OCTOBER 10, 1964

6:00—The Morning Show
6:10—Olympic Report
6:30—The Morning Program
6:45—Royal Visit
8:15—News
8:30—Programme Resume
9:00—News
9:15—Olympic Report
9:35—Morning Concert
9:45—World Series
12:30—Royal Visit
1:45—Saturday Sports Date
2:30—Olympic Report
3:00—Opera Time
4:30—Pratley at the Movies
5:00—Radio International
5:30—Hockey Night In Canada
7:15—The Outdoorsman
7:30—On The Move
8:00—Max Ferguson Review
8:30—Alfred Deller Consort
9:30—Canadian-American Relations
10:00—News
10:15—Olympic Report
10:30—The Saturday Set
11:00—From the Panorama Roof
11:30—Continental Cabaret
12:00—News
12:03—Land and Marine Weather
12:05—After Hours
1:00—News
1:03—Recorded Music

TELEVISION FOR TODAY

PACIFIC DAYLIGHT TIME

KREM-TV — Channel 2

6:30 Friday Night at the Movies: "Operation Secret"
8:30 Adams Family *
9:00 Valentine's Day *
9:30 12 o'Clock High *
10:30 Farmer's Daughter
11:00 Nightbeat
11:15 Bob Young and News *
11:25 Nightbeat (continued)
11:30 Late Show: "Captain Horatio Hornblower"

KXLY-TV — Channel 4

7:00 Gomer Pyle, USMC *
7:30 Rawhide *
8:30 The Entertainers *
9:30 Friday Premiere Theatre
11:00 11 o'Clock News
11:30 Chiller Theatre

KHQ-TV — Channel 6

7:00 America
7:30 International Showtime *
8:30 Bob Hope *
9:30 Jack Benny (C) *
10:00 Jack Paar (C) *
11:00 News and Weather
11:30 Tonight with Carson (C) *

CBC-TV — Nelson, Channel 9; Trail, Channel 11

4:00 The Secret Storm
4:30 Razzle Dazzle
5:00 Thierry la Fronde
5:30 Music Hop
6:00 Donna Reed
6:30 Home Edition
7:00 The 7 o'Clock Show
7:30 Plain Talk
8:00 Country Hoedown
8:30 Mr. Broadway
9:30 Telescope
10:00 Ben Casey
11:00 News
11:14 Viewpoint

CJLH-TV — Channel 7, Lethbridge
MOUNTAIN STANDARD TIME

SATURDAY

9:45 World Series
12:30 Royal Tour
1:30 Breeder Stake
2:00 Sign Off
4:30 Countrytime
5:00 Bugs Bunny
5:30 NHL (All Star)
7:15 Juliette
7:45 Sports Unlimited
8:00 CFL—Montreal at Calgary
10:15 Rogues
11:15 CBC News
11:25 Nite Final
11:30 Studio 7

(Programs subject to change by stations without notice.)

DAILY CROSSWORD

ACROSS
1. Unit of measure
5. Quantity of paper
9. Coronet
10. 100-eyed monster: myth.
12. Musical instrument
13. Blouse
14. Lifetime
15. Nickel: sym.
17. Turkish weight
18. "—— profundis"
19. French painter
22. Music note
23. Greek letter
24. Natural
26. To fry lightly
29. Covered with chimney dirt
30. Flesh of sheep
32. Toward
33. Land measure
34. Underwater obstacles
36. Iron: sym.
38. Fabulous bird
40. Italian river
41. Breeze
42. English streetcars
45. Bid
47. Island group: S. Pacific
48. Prophets
49. A soft metal
50. Weird: var.

DOWN
1. Funeral song
2. Anger
3. Constellation
4. Food from heaven
5. Uncooked
6. Epoch
7. Exchange premium
8. Aquatic rodent
9. Froglike animal
11. Like steel
16. Tavern
19. Curs
20. Goddess of dawn
21. Jogs
28. Eccentric: sl.
25. Cry of a cow
26. Stings
27. Rosy
28. An age
31. Short sleep
35. Web-footed bird
36. Burning
37. Blunders
39. Arrived
41. West wind: myth.
43. Extinct bird: N.Z.
44. Unhappy
46. Lawyer's bill

	MANE					TOSS				
BOWER						ABATE				
IRADE						REPEL				
ASK			STY			RI				
SEESAWS						NIX				
		AGE				DALI				
AB	SODDY					ER				
LATH		ION								
PLY	ESTEEMS									
AL	BAH					AIL				
COMER						ANGLE				
ATOLL						CORNY				
	STAY					TREE				

10-9
Yesterday's Answer

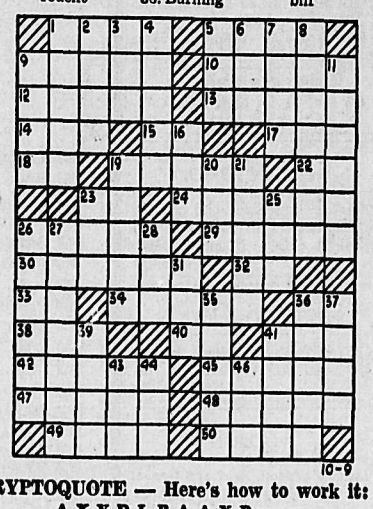

DAILY CRYPTOQUOTE — Here's how to work it:
A X Y D L B A A X R
is L O N G F E L L O W

One letter simply stands for another. In this sample A is used for the three L's, X for the two O's, etc. Single letters, apostrophies, the length and formation of the words are all hints. Each day the code letters are different.

A Cryptogram Quotation

X A Z N J O M J Q W D N E ? M W J O F D W,
X A Z N J O M W J O F D W ? M J Q W D N E.—
H W P D H W Q W D L Z D I O A Z X

Yesterday's Cryptoquote: ALL ARE APT TO SHRINK FROM THOSE THAT LEAN UPON THEM.—LORD HALIFAX

(© 1964, King Features Syndicate, Inc.)

LIVESTOCK, POULTRY AND FARM SUPPLIES

CATTLE FOR LOCKERS. — Over 100 to choose from. Young steers 20c; young cows, 17c; calves for veal or to raise, 25c. Bred whiteface replacement heifers. Ph. 367-9809 —225-tfn

CATTLE AUCTION SALES. — Mixed, Nov. 25. Calf only, Oct. 14 and 28. Director, Frank Hill, Box 2139, Cranbrook, B.C. or phone 4-Y Fort Steele. —194-tfn

FOR ARTIFICIAL BREEDING dairy and beef cattle, phone 352-6874. Nelson and District A.I. Centre, 709 Third St., Nelson. J. De Jong, Technician. —tfn

FOR SALE, PURE BRED Hereford bull, 2½ yrs. or would trade for bull or livestock. Box 46, Fruitvale or Ph. 367-9529. —238-240

FOR SALE, GUERNSEY COW. Good milker. 1 whitehead calf. George Soukeroff, Shoreacres Flats, B.C. 229-tfn

1 YEAR OLD CHICKENS 80c a piece or 32c a lb., dressed. Glendale Farm, Ph. 357-9734, Salmo. —184-tfn

COW JUST FRESHENED, 2ND calf. Very good milker. Pete Poohachoff, Slocan Park 234-239

FOR SALE, GOOD QUALITY first cut alfalfa hay. $25 per ton. Phone Tex Mowatt 352-2934. Nelson, B.C. —234-239

PETS, CANARIES, BEES

BEAUTIFUL BLACK AND white Purebread Border Collies for sale. B.C. Trial Champion blood lines. Phone 353-2246 or write Mrs. W. Meers, Kaslo, B.C. —234-239

FOR SALE — REGISTERED Pure Bred English Springer Spaniel Pups, black and white. Box 40, Grand Forks, 442-3065 evenings. —233-238

KITTEN WOULD LIKE A good home. Male. House broken. Ph. 352-7718. —238-243

CHIHUAHUA PUPS — TAN colored. Phone 352-5857. —217-243

FOR SALE MISCELLANEOUS

FOR SALE BY TENDER — WE invite tenders on the following buildings: 4 only — 48 man room bunkhouses, 1 only—office building. Buildings are available for inspection from Monday to Friday between the hours of 8 a.m. to 3:30 p.m. Tenders should cover materials received from buildings after dismantling and removal The highest or any tender not necessarily accepted. Tenders to be clearly marked "Vacant Buildings" and mailed to Canadian Exploration Limited, Salmo, B.C. —233-238

Now is the time to plant fall rye in your garden for green fertilizer next spring, we have it!

Nelson Farmers Supply
524 Railway St. Ph. 352-5375
—238-238

SUNSTRAND CASH REGISTER 2 total, $107.50. Summira adding machine with subtract $59.50. Dalton adding machine with subtract $39.50. New machine guarantees on above. J. T. Mowatt & Co. Ltd. 352-2934, Nelson. —234-239

McCLARY WOOD-COAL STOVE water tank, 2 coal scuttles, 2 wicker arm chairs, 1938 Singer sewing machine, small wood table, wooden chair, box odd china, metal spring folding bed. The lot, $39. Ph. 352-7585. —237-238

SIDES OF GRAIN FED BEEF, 49c, cut and wrapped; Sides of pork, 29c; sides of pork, cut and wrapped, 33c. Newdan Farm, Creston. Ph. 356-9901 or 356-9769. —171-tfn

FOR THE BEST IN USED automatic washers, dryers, refrigerators, television, etc. contact Nelson Electric Co. Ltd., 574 Baker St., Nelson, B.C. —27-tfn

BARLEY STRAW FOR SALE. 15c per bale. Newdan Farm, Creston. Ph. 356-9901. —230-tfn

1 LARGE WHITE CRIB, $20. Phone 352-2777. —235-240

(Continued next column)

BUSINESS & PROFESSIONAL DIRECTORY

A handy alphabetical guide to goods and services available in Nelson.

Automobile Dealers

BILLS' MOTOR-IN LTD.
(Studebaker-Lark)
213 Baker St. Phone 352-3231
—tfn

PARKVIEW MOTORS LTD.
(Rambler — Volkswagen)
323 Nelson Ave. Phone 352-5355
—tfn

Building Supplies

BEE BUILDING SUPPLY LTD.
Everything in waterproof plywood.
301 Baker St. Phone 352-3135
—tfn

BURNS LUMBER CO. LTD.
602 Baker St. Phone 352-6661
—tfn

COLUMBIA TRADING CO
901 Front St. Ph 352-5571
Lots of free parking.
—tfn

Cabinet Makers

JOS. C. MERMET
Professional Kitchen Remodeling. Serving Nelson and Dist.
1020 Davies St. — Nelson
—tfn

Contractors

Lazlo Huszak, General Masonry
Stone - Brick - Cement - Stucco Plastering
1323 Falls St. Ph. 352-7692
—213-238

KOKANEE CONSTRUCTION CO. — 582 Ward St.
Residential - Com. - Renovation
Phone 352-3633
Estimates on all jobs.
—214-239

ART RAVESTEIN
Renovations, Cement Work and General Carpentry
Phone 352-7433
—tfn

HARRY PEDERSEN
Roofing and Siding Contractor
New homes built-old remodeled. Free est. Ph. 352-3584 eves.
—231-256

Family Financial Advisors

FINANCIAL ADVICE, DEBT CONTROL
Fred C. Merriman
30 Baker St. Ph. 352-6012
Phone or write for confidential day or evening appointment.
—236-261

Flying School

Gov't approved Flying School.
Air Charter Service.
Single or multi-engine aircraft.
WANETA AIRWAYS
Phone 365-7444 or 365-4871
Castlegar, B.C.
—236-261

Garages

Upper Fairview Motors Ltd.
Cor. 7th at Davies Ph. 352-2525
Transistorized Ignition
—tfn

Health Food

Health Thru Nutrition
HEALTH FOOD CENTRE
924 Davies St.
—233-258

Monumental Stones

Bronze and Granite
K. D. REES
Ph. 352-6727 310-507 Baker St.
—197-tfn

See NELSON FLOWERS LTD.
Phone for private interview.
—230-tfn

Photo Copying

POWELL ENGRAVING
460 Ward St. Nelson, B C
Phone 352-7521.
Contracts — Birth Certificates
Legal Documents — Important Papers.
—tfn

Printing

NELSON DAILY NEWS
Printers — Lithographers
Color Printing
Phone 352-3552
—tfn

Radio & TV Service

Radio - TV - Transistor - Service
COLUMBIA ELECTROCENTRE LTD.
458 Ward St. Phone 352-5581
—218-tfn

VIDEO ELECTRONICS
405 Hall St. — Phone 352-3355
—tfn

Refrigeration

Refrigeration Sales and Service
CARLSON EQUIPMENT
Nelson, B.C. Phone 352-5455
—186-tfn

Sporting Goods

Fred Whiteley's Sport Shop
488 Baker Street Phone 352-7741
—tfn

Topsoil

Larry's Topsoil, Sand and Gravel
Ph. 352-2355 Days - 352-7576 eves
—tfn

Welding & Iron Works

Let KOOTENAY WELDING & CASTING REPAIRS specialist take care of your welding problem. 30 years experience from different countries in Europe. Craftsmanship guaranteed Diesel, cylinder head, cylinder blocks, etc.
1121 Columbia Ave., Castlegar
Phone 365-5531
—127-282

FOR SALE MISCELLANEOUS (Continued)

SINGER SEWING MACHINE Co. Sewing machines, vacuum cleaners, floor polishers, typewriters. 339 Baker St. Phone 352-3631. —234-239

ONE USED TRACTOR TIRE and reliners, 10 x 28. Box 46 Fruitvale. Ph. 367-9529. —238-240

BEST, CHEAPEST USED COAL and wood furnace. Write to Cedarco, P.O. Trail, B.C. —233-238

CHOICE BEEF — SIDE 100-200 lbs. 45c lb. 200-275 lbs. 37c lb. Ph. 352-6866. —233-258

DRY FIR AND TAMARAC. — Stove length. Ph. 352-5485. —219-246

SOLID OAK DINING ROOM buffet. Good condition. 352-6361 —238-240

GIRL'S SKATES SIZES 11 AND 2. Ph. 352-3087 evenings. —237-239

BOY SCOUT UNIFORM AND 1 Cub sweater. Phone after 12 p.m. 352-2821. —237-242

WOOD AND SAWDUST KITchen stove, very reasonable. Ph. 352-3804. —236-241

COMBUSTIONEER STOKER, $100. Phone 352-3808. —207-tfn

COAL AND WOOD STOVE, OIL heater. Ph. 352-2861. —235-tfn

AUTOMOTIVE, BICYCLES MOTORCYCLES

HAYES
CUSTOM-BUILT
TRUCKS
Several New Models IN STOCK NOW

Large Selection of Used Logging and Gravel Trucks

SPECIAL
1959 VF-190 C&C, 461 engine, 34,000 bogies. $6000

PHONE 372-3388
HAYES
INTERIOR SALES
Serving the Kootenays
2017 East Trans-Canada Hgwy.
KAMLOOPS, B.C.
—238-h

COTTONWOOD WRECKAGE wrecking: '55-'56 Chev., '53 Ford Pickup, '55 and '56 Fords, '55-'56-'57 Dodge and Plymouth, ¾ ton Chev. truck; Good motors, '56 Chev V8, '55 '53 Consul, '56 Dodge. Ph. 352-5815, Box 382, 24 Ymir Rd. —221-tfn

1963 4-W.D. SCOUT, WITH full cab and hubs, low mileage, new condition. Full price $1875. 1951 International Pickup, excellent condition, with radio, $400. Ph. 352-7238. —237-239

(Continued next column)

AUTOMOTIVE, BICYCLES MOTORCYCLES (Continued)

FOR SALE — 1958 FORD Retractable hardtop, automatic trans., power brakes, steering also power windows. Equipped with Interceptor special motor. $1600. Ph. 442-3258. —238-239

'61 RAMBLER CLASSIC WAgon, like new, winterized, 2 extra mounted winter tires. Trade. $1895. Ph. 352-2036. —233-238

3 months warranty, $1995; 1958 Volkswagen Deluxe, custom radio, good condition, $795. Ph. 352-6411. Western Auto Service, 295 Baker St. —237-239

1962 RENAULT GORDINE, A-1 shape, white walls, and many extras, $1095; 1961 Renault Caravelle sports car with only 14,000 miles on. Just like new,

NICE 55 CHEV. 2 DOOR HARDtop Belaire; 52 Ford, needs some work. Ph. 352-6306. —238-243

1961 LAND ROVER IN A-1 CONdition. Model 109, canopy, warren hubs. Ph. 368-9979. —233-238

'59 VOLKSWAGEN BUS, GOOD condition. Ph. 352-7562. —238-239

FOR SALE — 1952 G.M.C. ½-ton, $300 cash. North Shore Motel. Ph. 352-7722. —233-238

FOR SALE — BSA-250 CC., 1955 or trade for a larger bike. Box 211, Notre Dame. —233-238

'55 BUICK CONVERTIBLE, new top. $745. Ph. 352-3126, 8-5. —233-238

'55 FORD, '53 PLYMOUTH, '56 Hillman hardtop. North Shore Service. Ph. 352-2929. —188-tfn

1964 HONDA 90 IN EXCELlent condition. Phone 365-5177. —237-242

1951 ½-TON STUDEBAKER, OR trade for cattle. Box 46, Fruitvale. Ph. 367-9529. —238-240

1963 RAMBLER CLASSIC. — Many extras. Ph. 352-6327. —237-239

'62 PONTIAC HARDTOP — Automatic, fully equipped. Ph. 352-2476. —237-238

1950 AUSTIN IN GOOD COND. Beasley Service, Ph. 359-7411. —237-242

1948 PONTIAC, 4 DR. — LIcenced, $75. Ph. 352-5850 after 5 p.m. —235-240

FOR SALE, 1959 RENAULT. Ph. 352-2398. —236-241

1957 FORD, 4 DOOR, IN GOOD shape. Ph. 352-5815. —237-tfn

WANTED MISCELLANEOUS

SPOT CASH FOR USED FURNIture, antiques, coins, old gold, guns and jewels. Home Furniture Exchange. Ph. 352-6531. 413 Hall St., Nelson, B.C. —98-tf

WANTED — USED ELECTRIC motors. Coleman Electric, 502 Front St., Nelson, Ph. 352-3175. —227-tfn

WANTED — CLEAN COTTON rags. Must be at least 12 inches square. Nelson Daily News —126-tfn

COAL AND WOOD RANGE. — 4 hole. White enamel. Phone 352-2405. —238-240

PUBLIC NOTICES

NOTICE TO CREDITORS

AUGUSTA CLAUDIA LANGFORD MOTION, DECEASED.

NOTICE IS HEREBY GIVEN that all persons having claims against Augusta Claudia Langford Motion, late of Nelson, B.C., who died thereat on the 21st day of September, 1964, are required to file particulars thereof with the undersigned solicitors for the executor on or before the 4th day of November, 1964, after which date the executor will proceed to distribute the assets of the said deceased among the persons entitled thereto, having regard only to the claims which shall then have been filed as above required.

DATED at Nelson, B.C. this 30th day of September, 1964.

GARLAND & GANSNER,
P.O. Box 490, Nelson, B.C.,
Solicitors for the Executor.
—232-h

NOTICE TO CREDITORS

GEORGE FORTUNE MOTION, DECEASED

NOTICE IS HEREBY GIVEN that all persons having claims against George Fortune Motion, late of Nelson, B.C., who died thereat on the 10th day of February, 1931, are required to file particulars thereof with the undersigned solicitors for the executor on or before the 4th day of November, 1964, after which date the executor will proceed to distribute the assets of the said deceased among the persons entitled thereto, having regard only to the claims which shall then have been filed as above required.

DATED at Nelson, B.C., this 30th day of September, 1964.

GARLAND & GANSNER,
Solicitors for the Executor.
P.O. Box 490, Nelson, B.C.,
—232-h

TIMBER SALE X93101

Sealed tenders will be received by the District Forester at Nelson, B.C., not later than 10:30 a.m. on the 19th day of October, 1964, for the purchase of Licence X93101, to cut 88,000 cubic feet of Cedar, Hemlock, Larch, Fir, Balsam, White Pine, Other Species on an area situated Clearwater Creek, Kootenay District.

Three (3) years will be allowed for removal of timber.

As this area is within the Lardeau S.Y.U., which is fully committed, this sale will be awarded under the provisions of section 17 (1a) of the Forest Act, which gives the timber-sale applicant certain privileges.

Further particulars may be obtained from the District Forester, Nelson, B.C., or the Forest Ranger, Nelson, B.C.
—238-238

PROPERTY WANTED

LISTINGS WANTED, BUILDing lots, farm land, city and country residential. Commercial property, timber lands. Call or write Wm. Kalyniuk Agencies, Nelson. Ph. 352-2425. —231-tfn

WANTED — LAKEFRONT acreage, 10 acres up. Prefer boat access only. All cash for suitable property. S. Anderson, 100 N. Fletcher St., Chilliwack, B.C. —220-tfn

MACHINERY

Farm Machinery

"No" Finance Charges
"No" Payments
Until April 1, 1965

Applies to All New and Used Agriculture Tractors, Balers, Combines. Offer Good to October 30, 1964.

IN STOCK

NEW M.F. Model 90 Tractor
NEW M.F. 35 Gas - Diesels
NEW M.F. 65 Gas - Diesels

USED TRACTORS

1—M.F. 35, 3 cyl. diesel
3—M.F. 35, Gas Tractors
3—Ford 8N Tractors
4—Ford 9N Tractors
1—John Deere Model AR
1—A.C. Row Crop
1—Massey Harris Model 20
1—Massey Harris Pacer and Hyd.

ON SPECIAL

1—[illegible] 800 Tractor w/front-End Loader and Back-Hoe
Now Only $4200 Complete
1—Caterpillar Model D8 with Dozer and Winch.
Now Only $7,000.00.

Valley Automotive, Farm Equipment Co. Ltd.
CRESTON, B.C.
—238-230

Nelson's Welding Supply Headquarters

Everything for the WELDER

MACHINES
RODS
ACCESSORIES
HANDBOOKS

MAC'S WELDING & EQUIPMENT CO.
514 Railway St. Ph. 352-5301
—228-tfn

Rapid Tap Cutting Fluid
Reduces rBeakage.
Makes Drilling, Boring, Tapping Easier.
Stevenson Machinery Ltd.
Phone 352-3561
—238-238

VALLEY AUTOMOTIVE LTD. Massey-Ferguson, New Holland New and Used Farm Equipment. Parts, Sales and Service. Phone 356-2254, Creston, B.C. —110-tfn

(Continued next column)

MACHINERY (Continued)

1 Only — D-7
Caterpillar Tractor
Complete with Dozer and Winch
$6000.00

MAC'S WELDING & EQUIPMENT CO
514 Railway St. Ph. 352-5301
—228-tfn

JOHN DEERE 440 DIESEL crawler, blade winch, with or without timber. Ph. 367-9809. —229-tfn

TRAILERS

KOOT-NEE MOBILE HOMES LTD.
1st IN VALUE IN SERVICE IN THE KOOTENAYS
Parts -- Towing -- Consignments and Good Used.
East and West Kootenay Dealer For —
General Mobile Homes
Scamper Travellers
Canuck Campers
Now At Our New Location Near the Overpass
Entirely Owned and Operated by JOE GRAY and RAE MASSE
P.O. Box 2470 Ph. 426-2513
CRANBROOK, B.C.
—238-h

WANTED FOR CASH, 35 OR 40 foot house trailer. Box 368, Nelson Daily News. —235-240

MOBILE HOMES (Continued)

57x10' 3 B.R. $7365
In Modern Decor
Completely furnished and set up.
WHY PAY MORE
The '64 Fleetwood has all the quality features. 1-pce. galvanized roof, baked enamel chip-proof finish on aluminum sides. Truss engineered channel frame, 60,000 BTU furnace, dble. fibreglass insulation, frost free storm windows for all windows. Nationally known, serviced and guaranteed appliances.
17 floor plans to choose from.
1, 2 or 3 bedrooms.
Best bank financing possible.
Kingsway Trailer Wholesale
5438 Imperial HE 4-0741
Day or Night
—192-tfn

SHOPPING FOR A NEW MOBile home? Don't discover too late that You did not receive true value for your dollar. See Safeway — and compare — Before you buy! 10 ft. and 12 ft. models on display at Cranbrook Trailer Sales, your authorized Safeway Mobile Home Dealer for the East and West Kootenays. Walt Hill, mgr. Phone 426-4935, P.O. Box 2217. —231-tfn

WANTED HOUSE TRAILER, approximately 26 feet long, suitable for use as bunk house. Write Box 327, Castlegar, B.C. —236-241

MACHINERY FOR HIRE

FOR RENT — PORTABLE 225 AMP DC Welder. Portable steam cleaner. Ph. 352-2042. —218-tfn

BUSINESS OPPORTUNITIES

$5000 TO INVEST IN LOCAL Business. Forward particulars to Box 271, Nelson Daily News. —238-240

PERSONAL

PERSONAL SUNDRIES & SUPplies. 60% savings. Free price list and sample on request. Box 8, Station C, Winnipeg. —27-246

HYGIENIC SUPPLIES. SAVE up to 100%. "Mail $1 for 18 finest quality assorted. Park Sales, P.O. Box 561, Hamilton, Ont. —216-241

ANTIQUES

AUCTION SALE — VINTAGE classic cars, car parts, tires, antique lamps, clocks, china, books. Three Valley Motel, 12 miles west of Revelstoke, B.C. on Trans-Canada Highway. Saturday, Oct. 10th, 1 p.m. No reserve bids. Write Box 860, Ph. 837-3850. Telex 048-739. —238-239

CLASSIFIED DISPLAY

Modern
OFFICE SPACE
For
RENT

Approximately 700 sq. ft. of modern, fully wired office space located on Baker Street in Nelson.

REASONABLE RENT
Long or Short Term Leases Arranged
Apply to:
Nelson Daily News
Ph. 352-3552

Now On Display in Our Showrooms

'65
BUICK LeSABRE
PONTIAC PARISIENNE
ACADIAN BEAUMONT
G.M.C. HALF-TONS

TWO USED CAR LOTS TO SERVE YOU BETTER
BAKER and FRONT STREET
Largest Car Lot in the Kootenays

1964 Acadian 6-Cyl. Automatic.
1964 Stratochief 6-Cyl. Automatic.
1964 Land Rover
1962 Chevrolet Sedan V-8 Standard
1962 Pontiac Strato-Chief, V8, Standard.
1962 Pontiac Laurentian, V8, Automatic, Two-Tone.
1962 Ford Fairlane, V8, Standard Transmission.
1960 Prefect 4-Door Sedan. A good second car.
1960 Consul 4-Door Sedan. Two-Tone.
1960 Chev. 6-Cyl. 4-Door Sedan
1959 I.H.C. 3-Door Panel.
1958 Pontiac 2-Door Sedan. 6-Cylinder, Standard.
1958 Pontiac 4-Door Sedan. 6, Automatic, Two-Tone.
1958 Austin 4-Door Sedan. Low Mileage.
1958 Meteor 4-Door Station Wagon. 6-Cylinder.
1958 Oldsmobile 2-Door Hardtop. V8, Automatic.
1957 Plymouth Sedan
1957 Chev. Station Wagon. 6-Cylinder.
1957 Austin 4-Door Sedan.

MANY OTHER OLDER MODELS TO CHOOSE FROM

1963 Vanguard Station Wagon. 6-Cylinder.
1960 Envoy 4-Door Sedan. 4-Cylinder, Standard.
1960 Simca 4-Door Sedan. Low Price.
1958 Vauxhall 4-Door Sedan. White
1957 Plymouth 4-Door. Very Clean.
1957 Pontiac 4-Door Sedan. 6-Cylinder, Standard Trans.
1956 Mercury ½-Ton. Long Box, 6-Cyl.
1956 Ford Fairlane 2-Door Hardtop. V8.
1956 Ford 2-Door Hardtop. V8, Automatic.
1956 Plymouth 2-Door Sedan. 6-Cylinder, Standard Trans.
1956 Austin 4-Door Sedan. Light Blue.
1955 Dodge Sedan. 6-Cylinder, Standard.
1955 Plymouth 2-Door Sedan. 6-Cylinder, Standard.
1955 Mercury Pickup
1954 Pontiac 2-Door Sedan. 6-Cylinder, Standard.
1953 Pontiac Sedan. 6-Cylinder, Standard.

BIG DISCOUNT ON NO-TRADE DEALS

BEACON MOTORS LTD.
PONTIAC — BUICK — VAUXHALL — ACADIAN
GMC DEALERS
701 Baker St. Phone 352-6641

REUBEN BUERGE MOTORS LTD.

THEY'RE ALL NEW FOR '65

New BISCAYNES -- New BEL-AIRS -- CHEVY VAN -- New IMPALAS
New ½-TONS -- New OLDSMOBILES -- New CORVAIRS
New CHEVY IIs -- New CHEVELLES
1965 CHEVROLET HALF-TONS. EQUIPPED WITH TEEPEE CAMPER

CAR LOT No. 1
Vernon Street
Opposite Our Garage
PHONE 352-3121

'59 Pontiac Sedan
'65 Dynamic 88 Sedan
2—'63 Chevrolet Sedans
4—'65 ½-Tons
'57 Chevrolet HT 4-Door
'57 Pontiac 4-Door HT
'62 Ford Sedan
'62 Mercury HT
'61 Zephyr Convertible
'59 Buick HT
'59 Chevrolet Panel
'59 Pontiac 4-Door HT
'64 Chevrolet ½-Ton
'64 Corvair Van
'64 Chevrolet Van
'58 Chevrolet Sedan
'62 Chevrolet Sedan
'63 Corvair Sedan

Many Others to Choose From

CAR LOT No. 2
Baker Street
Opposite Peebles Motor Motel
PHONE 352-3233

'56 Buick HT
'57 Meteor 2-Door
'60 Ford Sedan
'62 Chevy II
'58 Plymouth 4-Dr. HT
'59 Dodge Sedan
'57 Chevrolet Coach
'59 Chevrolet Sedan
'56 Chevrolet Sedan
'56 Dodge Custom Royal
'64 Mercury Econoline
(Equipped like house trailer)
'65 TeePee Camper
'56 Dodge
'56 Chevrolet 2-Door
'58 Plymouth St. Wagon
'58 Pontiac Sedan
'55 Pontiac Sedan
'58 Standard
'54 Ford Sedan
'55 Chev. Station Wagon
'57 Oldsmobile HT
2—'64 Corvairs (New)
2—'64 Chevy II (New)
1—'65 Chevy II
1—'65 Cadillac

NO DOWN PAYMENT WITH APPROVED CREDIT

SEIBERLING

CASH TERMS TRADES

The Largest Stock of New and Used Cars in the Interior at—

REUBEN BUERGE MOTORS LTD.

24-HOUR WRECKER SERVICE — BCAA RECOMMENDED
323 Vernon Street NELSON Phone 352-3121

CHEVROLET — OLDSMOBILE — CADILLAC — F-85 STARFIRE
CORVAIR — CHEVY II — CHEVELLE — ENVOY

OPEN TILL 6 P.M. FOR CAR SALES EVERY DAY

RENTALS

OFFICE SPACE FOR RENT, suitable for Beauty Parlour, Barber Shop, or office, renovate to suit tenant, long lease available Apply Hume Hotel —197-tfn

SIDEWALK LEVEL, 3 BEDroom unfurnished apartment. Close-in, immediate occupancy $70 month. William Kalyniuk Agencies. Ph. 352-2425. —233-tfn

AT 357 BAKER ST.—TWO BEDroom apt., partly furnished, heat and hot water supplied. Apply 414-5th St. Tel. 352-7645. —237-239

HSKPG AND SLEEPING RM weekly, monthly rates Dishes, linen supplied, parking. Allen Rooms. 171 Baker St. —27-tfn

ONE OR TWO- ROOM FURNished apts. in Annable Block $21 and up. Call 352-7217. Poulin Agencies Ltd., 582 Ward St. —231-256

$55 MONTHLY, HEATED, neat, self contained, furn. apt. 3 rooms plus bathroom and storage room. Ph. 352-5636. —238-243

FOR RENT, A BUSINESS LOCation in downtown Castlegar suitable for retail or wholesale. Ph. 365-5001 or 365-7504. —236-241

3 BDRM HOME, PARTLY furn., automatic oil heated; 2½ miles east of bridge on North Shore. Ph. 352-3436. —236-241

2 BDRM. HOUSE, 17 MILE ON North Shore, modern, fully furnished. $110 per month. Apply Mrs. J. H. Vandervalk. Ph. 229-4954. —237-242

HOUSEKEEPING ROOM, $45 month; heat, light supplied; over our office. Ph. 352-3944, Lambert Realty. —233-tfn

LARGE 2 ROOM FURNISHED apt., heated, close to Baker St. Ph. 352-6162 or 352-6411. —236-241

SPACIOUS PARTLY FURNISHed 2 bdrm upstairs apt. Baker St. Ph. 352-5401 or Call at 338 Baker St. —236-tfn

CENTRALLY LOCATED 2 bdrm cottage. Ph. 352-3315 or 352-2736. —236-241

2 BDRM HOUSE, CLOSE-IN. Ph. 352-2874 after 6. —236-241

2 ROOM FURN. APT., PRIvate. Ph. 352-2664. —236-tfn

(Continued next column)

RENTALS

(Cont'd)

2 BDRM. HOUSE, GAS FURnace. Ph. 352-3294 after 4 p.m. —235-tfn

CLEAN, SELF-CONTAINED furnished 3 rooms. Ph. 352-5298 —235-240

3 BDRM. HOUSE AT TAGHUM, oil heat, $60 a mon. Avail. Nov. 1st. Ph. 365-5584. —235-240

2 BDRM. APT. ELEC. STOVE, private entrance. Ph. 352-6909. —233-238

NICELY FURNISHED 2 BDRM. flat, all private. Just like a home. Ph. 352-5402. —233-238

SPACIOUS HOME, GAS HEAT. Near Baker St. Ph. 352-3765. —233-238

FOR RENT — HOUSEKEEPing rm., close in. Ph. 352-7462. —176-tfn

3 BDRM. FAMILY HOME, $65 a month. Ph. 352-2664. 223-tfn

HALDANE APARTMENTS — Furn. or unfurn. Ph. 352-6721 —65-tfn

1 AND 2 BDRM. UNITS, WINter rentals, Ken Court Motel. Ph. 352-2821. —237-242

SELF CONTAINED 3 ROOM suite. Ph. 352-7139 after 6 p.m. —209-tfn

3 ROOM SUITE, 1 BDRM., elec. stove, heated, private entrance. Ph. 352-6263. 216-tfn

FURN. HSKP. RM. APPLY 140 Baker St. or Ph. 352-3384. —227-tfn

3 BDRM. HOUSE, CLOSE-IN. Ph. 352-2979 mornings. —231-tfn

SELF - CONTAINED SUITE — Adults. Ph. 352-6732. —170-tfn

6 ROOM APT. — CENTRAL. Adults. Ph. 352-6024. —198-tfn

SMALL HEATED FURN. APT. Phone 352-3401 eves. —235-240

Nelson Daily News

Circulation Dept., Ph. 352-3552
Price per single copy 10 cents
By carrier per week, 40 cents in advance.
Subscription rates:
By mail in Canada Outside Nelson

One month	$ 2.00
Three months	5.00
Six months	10.00
One year	18.00

MORE THAN YOU BARGAINED FOR . . .

NEW TRIUMPH 1200

More Value: Lowest priced 4-passenger convertible
More Horsepower: Top Speed Over 80
More Economy: Up to 35 miles per gallon.
More Luxury: Walnut dash, bucket seats.
More Convenience: Adjustable steering column.
More Roadability.
A family sports car.

NORTH SHORE SERVICE
Just Across the Bridge
Phone 352-2929 Nelson, B.C.

1965 Studebaker

ARRIVING SOON!!

Yours for $73 Per Month
1963 Studebaker 4-Dr. Sedan
6-Cyl. Overdrive. Radio

Your Choice $29 Per Month
1959 Simca 4-Door Sedan
1955 Pontiac 4-Door Sedan
1955 Dodge 2-Door Hardtop

IAC On-the-Spot Financing

BILLS' MOTOR-IN LTD.
213 Baker St. Phone 352-3231
Nelson, B.C.

HI AND LOIS

CARS CARS CARS — CARL'S CAR CLEANUP

USED CAR BARGAIN BOOM

The Following Cars Are All Priced at Many Dollars Below Current Market Values.

NOW IS THE TIME TO BUY!

See Them at MARCELLUS MOTORS in Castlegar

'57 MERCURY MONTCLAIRE — Was $1175. NOW $775
'62 RENAULT DAUPHINE — Was $1075. NOW $675
'61 VOLKSWAGEN SEDAN — Was $1050. NOW $875
'59 HILLMAN STATION WAGON — Was $725. NOW $595
'58 PLYMOUTH V-8 STATION WAGON — Was $925. NOW $795

CARL'S AUTO SALES LTD.
Kinnaird, B.C. P.O. Box 396 Ph. 365-5271 Evenings 365-5847

CAR LOT AT MARCELLUS MOTORS

PICK ONE $59 PER MONTH OR LESS

Check Our Used Cars NOW!

'65 PLYMOUTHS, DODGES, CHRYSLERS ON DISPLAY

1961 Plymouth Sedan V8. Auto.	ONLY $52 per mo.
1961 Chevrolet Sedan V8. Std. Radio.	ONLY $52 per mo.
1961 Triumph Station Wagon.	ONLY $24 per mo.
1961 Corvair Station Wagon.	ONLY $59 per mo.
1959 Chevrolet Sedan.	ONLY $47 per mo.
1959 Ford Sedan V8. Std. Radio.	ONLY $52 per mo.
1959 Plymouth Suburban V8. Auto.	ONLY $53 per mo.
1959 Plymouth Fury V8. Auto. Radio.	ONLY $47 per mo.
1959 Vauxhall Sedan.	ONLY $41 per mo.
1958 Chrysler Windsor V8. Auto.	ONLY $45 per mo.
1958 Borgward.	ONLY $25 per mo.
1958 Plymouth. Auto.	ONLY $40 per mo.

TRUCKS

1961 Ford Pickup. Deluxe.	ONLY $46 per mo.
1958 Fargo Panel.	ONLY $35 per mo.
1956 International. 4-Speed Trans.	ONLY $29 per mo.

Many Older Models to Choose From. No Down Payment on Approved Credit.

Watch for the Opening of Our New Car Lot

YOUR FRIENDLY CHRYSLER -- DODGE -- PLYMOUTH -- VALIANT -- LAND/ROVER DEALER.

CITY AUTO SERVICE LTD.
803 Baker St. NELSON Phone 352-5346

PARKVIEW MOTORS LTD.

Phone 352-5355 323 Nelson Ave. | Phone 365-7619 Castlegar, B.C. | Phone 352-2713 722 Baker St.

HUNTERS . . . ATTENTION, PLEASE!!

1964 Volkswagen 1500 Wagon.	Was 2800	NOW $2695
1959 Meteor Station Wagon.	Was 1695	NOW 1495
1956 Thames Station Wagon.	Was 350	NOW 250
1956 Ford Pickup. New motor, brakes, steering.		NOW 850
1955 Meteor Station Wagon.	Was 795	NOW 595
1955 Ford Pickup. Automatic.	Was 695	NOW 595
1955 Chevrolet Station Wagon.	Was 795	NOW 695
1960 Rambler Station Wagon.	Was 1895	NOW 1695
1959 Vauxhall Station Wagon.	Was 1095	NOW 995

1963 VOLKSWAGEN 1500 SEDAN. 9600 Miles. White.	$2395
1963 RAMBLER CLASSIC 6	2495
1961 VOLKSWAGEN DELUXE	1395
1960 VOLKSWAGEN DELUXE	1150
1960 PONTIAC LAURENTIAN. P.S., Radio, V8.	1750
1959 OLDSMOBILE 4-DOOR HARDTOP. Premium.	1995
1959 FORD GALAXIE. V8, Auto., Radio, P.S., P.B.	1895
1959 PONTIAC. Like New.	1495
1959 VAUXHALL SEDAN.	895
1959 KARMANN GHIA	1495
1958 HILLMAN SEDAN. Real good.	795
1959 RENAULT SEDAN.	750
1957 HILLMAN SEDAN	325
1957 FORD. Automatic. 8-cyl.	1195
1956 FORD. New motor.	795
1955 FORD V8	695
1955 BUICK 2-DOOR HARDTOP	695
1955 DODGE	250
1955 VOLKSWAGEN	595
1955 DODGE.	595
1955 PLYMOUTH.	495
1955 ZEPHYR.	550
1954 MONARCH. Automatic.	450
1953 CHEVROLET SEDAN	195
1953 PONTIAC	395
1953 MERCURY V8. Automatic.	325
1953 FORD 2-DOOR	495
1952 CHEVROLET SEDAN.	295
1950 PONTIAC	95

A REAL DEAL ON A NEW 1964 RAMBLER.
A Few New 1965 Ramblers in Stock.

MEL BUERGE MOTORS LTD.

FORD

Ph. 352-7202—608 Vernon St. Car Lot: Vernon & Hendryx 352-7511

'65 FORDS '65

NOW ON DISPLAY

1965 GALAXIE 500 LTD 4-DOOR HARDTOP
1965 GALAXIE COUNTRY SEDAN
1965 GALAXIE 500 4-DOOR SEDAN
1965 FORD CUSTOM 500 SEDAN
1965 FAIRLANE STATION WAGON
1965 FAIRLANE 500 4-DOOR SEDAN
1965 FALCON FUTURA 4-DOOR SEDAN
1965 FALCON 4-DOOR SEDAN
1965 FORD ½-TON PICKUP

Test-Drive Your Choice Today!

USED CAR CLEARANCE

1964 Ford Galaxie 500 Convertible
1964 Mercury Montclair 2-Dr. H.T.
1962 Galaxie St. Wagon
1962 Rambler 4-Dr. Sedan
1961 Ford 4-Dr. St. Wgn.
1961 Pontiac 2-Dr. Sedan
1961 Meteor 4-Dr. Sedan
1961 Falcon 2-Door
1959 Ford St. Wagon
1959 Ford Sedan

This Week's SPECIAL
YOUR CHOICE $99

1953 Pontiac Sedan
1953 Ford Sedan
1951 Chevrolet Sedan
1951 Dodge Sedan
1950 DeSoto Sedan

MEL BUERGE MOTORS LTD.
NELSON, B.C.

DENTU CREME
or
DENTU POWDER
A Good Combination for Dental Plate Users
Dentu Creme for cleaning plates. ..... 69¢
and
Dentu Powder
for holding dental plates in place 57¢
MANN
DRUGS LTD.

Baptist Convention Ends Association

WINDSOR, Ont. (CP) — Delegates to a Western Association of Baptist Churches' convention voted Wednesday to terminate their arrangement with the United Church of Canada in the joint publication of Sunday school material.

About 350 persons attending the one-day Essex and Kent Counties convention also called for the withdrawal of the material for distribution from the association's convention offices.

The second resolution expressed disappointment that "our department of Christian education be so far removed from the beliefs and convictions of our people that they should approve such material."

James Gordon, chairman of the resolutions committee, said there has been dissension between Ontario and Quebec churches by the introduction of a new curriculum prepared under the auspices of the United Church of Canada and the Baptist Convention of Ontario and Quebec.

"It has caused us to go a separate way from our sister conventions, the Maritime Baptist Convention and the Baptist Union of Western Canada," he said.

Delegates were told the new curriculum teaches beliefs that were contrary to the historic Baptist convention of the scriptures as the divine and revealed word of God, and contradicts and denies portions of the Holy Scriptures.

Cabinet Minister Blasted Over Hal Banks Affair

By MICHAEL GILLAN

OTTAWA (CP)—Justice Minister Favreau was told he should resign his cabinet post Wednesday during an angry Commons debate that saw him and the government flailed for the handling of Hal C. Banks, former head of the Seafarers' International Union of Canada.

Erik Nielsen (PC — Yukon) moved an amendment to the justice department estimates to reduce the minister's salary to $1. He said "it is both my belief and the belief of a good many of us on this side that the minister is no longer fit to hold the portfolio. . . ."

Mr. Favreau denied the federal government made any "shady deal" to help Mr. Banks escape Canadian justice.

He said the government prosecuted Mr. Banks with determination, had opposed his request for bail, and had argued if bail was granted it should be set at $50,000.

Although Crown counsel did not warn Mr. Justice Tremblay that conspiracy charges are not covered by Canada's extradition treaty with the United States, the judge knew this, and extradition was usually not discussed during a bail application, Mr. Favreau added.

FLED CANADA

The former union boss, fired as SIU president by the government-appointed maritime union trusteeship, fled Canada while awaiting an appeal hearing for his conviction on the conspiracy charge. He had been released on $25,000 bail and faced a five-year jail term.

The Banks issue flared again last week following his discovery by a reporter aboard a yacht at Brooklyn, N.Y.

Before the special afternoon debate, Opposition Leader Diefenbaker renewed his call for a special inquiry into Mr. Banks' flight from Canada.

Debate on the estimates and Mr. Nielsen's amendment is to resume next Wednesday.

Mr. Nielsen charged that Banks was allowed to leave the country by the government's "fumbling and bumbling, intentional or otherwise."

He said there were reports of tapes and films which might mean some Liberal backbenchers would want Banks out of the way.

'VICIOUS RUMORS SPREAD'

David Orlikow (NDP—Winnipeg North) said "vicious rumors" are being spread in labor and newspaper circles that former members of the Louis St. Laurent cabinet and present Liberal backbenchers from Montreal have "close connections" with Mr. Banks and the SIU.

He said there were other rumors about SIU contributions to Liberal election campaign funds and backed Mr. Diefenbaker's call for a judicial inquiry.

Although Mr. Favreau maintained the RCMP had asked the U.S. Federal Bureau of Investigation to search for Mr. Banks, several opposition members said it was incredible he had not been located when a reporter found him in a matter of hours.

The justice minister said letters were sent to the FBI Aug. 18 and 21, and that an FBI liaison officer acknowledged the second letter Aug. 28.

Mr. Nielsen said Crown counsel always makes certain there is a provision in a bail bond to ensure a person remains within the court's jurisdiction, but Mr. Favreau countered that the form Banks signed was the normal one used in Quebec.

Mr. Nielsen's speech produced angry outbursts from government members.

When the Conservative member asked whether there was not justification for concluding there was a deal between the government and Mr. Banks, Trade Minister Sharp shouted: "Not at all—that is a lie."

He withdrew the word only after repeated demands from Mr. Diefenbaker and Mr. Nielsen.

Both Mr. Nielsen and Mr. Orlikow suggested Mr. Banks' presence on the yacht, which they said was provided by the SIU, indicated he has retained influence in the union.

". . . Let us not believe for a moment that the SIU would provide such facilities for Mr. Banks if he had lost all his usefulness to that union organization," Mr. Nielsen said.

MARKET TRENDS

NEW YORK (AP) — Amid some profit-taking and heavy buying, the stock market carved out an irregular advance Thursday, putting some averages at record highs.

A total of 5,090,000 shares were traded compared with 5,150,000 Wednesday.

Among motors, Ford continued its march to new highs, gaining 1⅛ at 62⅛ as second most - active issue while Chrysler recovered 1¼ of recent losses and General Motors closed unchanged as the strike against GM dragged on.

The Dow Jones industrial average advanced 1.12 to 874.90, closing below its recently-set all time high.

The Associated Press average of 60 stocks made a record peak of 328.4 with an advance of 1.1.

Of 1,357 issues traded, 612 advanced and 469 declined.

Among the oils, Sinclair rose 1⅝ to 51 as fourth most-active stock on 83,000 shares. The company has developed an additive which is said to suppress engine noise.

STOCK SPLIT RISES

Honeywell Inc. recommended a 2-for-1 stock split and the issue ran up 5⅝ to 127⅞.

International Nickel gained 1⅛ in the Canadian list while son Bay Mining ⅝ and Granby Mining ⅛. Canadian Pacific dropped ⅝.

Prices were irregularly higher on the American Stock Exchange where 1,840,000 shares were traded compared with 1,790,000 Wednesday.

Among Canadians, Brazilian Traction gained ¼. Canadian Marconi was up ⅛ and Scurry Rainbow Oil advanced ⅞. Canadian Javelin and Jupiter Corp. lost ⅛ each.

MONTREAL (CP)—All major sections registered gains in moderate trade Thursday on the Montreal and Canadian stock exchanges.

Industrials led the pack up 1.1 on index to a new high of 162.5 on a turnover of 247,000 shares.

Mines and oils volume was 986,500 shares.

Composite hit a new high on index up 0.9 on the day to 156.1 as advances outnumbered declines 104 to 70.

Among industrials, Canada Cement and CIL gained ¼ each to 46½ and 22⅜ and Moore Corp. ⅛ to 56⅞. Du Pont of Canada dropped to 59¼.

Banks were up 0.4 at 131.8. Royal added ½ to 77¼, Montreal ⅜ to 68½ and Toronto-Dominion ⅛ to 69. Banque Canadienne Nationale was off ⅛ at 76.

Papers hit a new high, up 0.2 to 149.1. Consolidated led the field, gained 1¼ to 44¾. Fraser and Price Bros. were up ½ each to 22½ and 48. Great Lakes dropped ½ to 29¼ and Domtar to 22⅝.

Utilities were up 0.1 at 148.7. Trans-Canada Pipe Line picked up ⅞ to 44½, Trans-Mountain Pipe Line ⅜ to 20⅜.

Senior base metals were stronger. Noranda gained 1¼ to 50¼, International Nickel 1⅛ to 93⅛, Hollinger ¼ to 30¼ and Hudson Bay Mining ⅛ to 71.

Senior oils were higher. Texaco highlighted the gain, up 1½ to 62½. Imperial gained ⅝ to 52¾. Shell and Home Oil ½ each to 19 and 19¾ and Husky ¼ to 10⅛.

Primary metals were also stronger. Canada Iron led up 1½ to 42½. Aluminium advanced to 33⅛ and Dosco and Stelco ⅜ each to 19 and 26⅝. Dofasco fell ½ to 24¼.

TORONTO (CP)—The stock market broke through to high ground at the close of only moderately light trading Thursday to establish two index highs and provide a handful of issues with impressive gains.

The 80-stock industrial index attained a high of 166.86 with a .97 gain while the 114-stock TSE index rose .90 to 155.71. All other major index categories advanced.

Consolidated Paper gained 1¼ to 44⅞, at one point touching 45. Trans Canada Pipe gained ½ to 44¼ after hitting 45.

Brailian Traction rose 35 cents to $4.25 after reaching a high of $4.30 on volume of more than 55,000 shares. Bell Telephone however, after its spectacular rise—for this bluest of blue chips—Wednesday to a record 60, declined ⅛ to 59⅞.

OTHER INDUSTRIALS GAIN

Alberta Gas Trunk A, B.C. Forest Products and Calgary Power each rose ¼ to 33, 34 and 24 respectively.

Senior base metals were exceptionally strong. Noranda paced the group with a 1⅜ rise to a high of 50⅜.

Gold trading, though dull, produced higher prices. Hollinger rose ½ to 30½ and Dickenson 20 cents to $5.20. Dome was down ¼ to 33⅜.

In light but steady western oils trading, Home A and B rose ⅜ each to 19⅝ and 19⅞ respectively, while Great Plains tacked on ½ to 11½ and Canadian Delhi 40 cents to $9.

On index, golds gained 1.38 to 144.36, base metals .34 to 70.97 and western oils .42 to 96.36. Volume was 3,139,000 shares compared with 2,749,000 shares traded Wednesday.

WARREN K. COOK
FALL SAMPLES HAVE ARRIVED.
Drop in and see the world's finest woollens, tastefully styled for confidence.
See yourself in a Warren K. Cook suit soon.
EMORY'S LTD.
THE MAN'S STORE

News of the Day

RATES: 30c line, 40c line bold face type; larger type rates on request. Minimum two lines.
COPY DEADLINE — PLEASE NOTE
Copy for this column accepted until 3 p.m. for insertion in next day's publication.

Rotary Luncheon Friday 12:15 p.m. Hume Silver Room. —32-h

Duplicate Bridge, Hume Hotel, Every Monday Night. —238-238

Salvation Army Clothing Sale. Sat., Oct. 10, 10 a.m. - 2 p.m. —238-239

BINGO
ELKS HALL, SAT. 8 P.M.
—236-H

Plan Now to attend the Hootenanny Oct. 15, 7:30 p.m. L. V. Rogers High School. —238-h

Knitting yarns for every purpose
EBERLE'S ON BAKER ST.
—226-tfn

RUMMAGE SALE
Junior Hospital Auxiliary, today, from 10:00 a.m. — ?. 547 Baker St. —236-238

RIDING AT HARROP, SATURDAY, SUNDAY, AND THANKSGIVING. —237-239

Stylish New Dresses for girls, smartly tappered pants for boys. You pay no more for styles at
EBERLE'S ON BAKER ST.
—232-tfn

Get yourself a folding clothes-horse for easy clothes drying in wet weather.
HIPPERSON HARDWARE
—238-238

BINGO
EAGLE HALL TONIGHT
—32-h

TOT - 'N - TEEN
Good stock of Childrens Coats despite the sidewalk construction we're open for business.
—238-239

TONY FONTAINE STORY
True story in color
SATURDAY, OCT. 10, 8 P.M.
Everybody welcome.
Covenant Church, 802 Baker St.
—238-239

New Shipment of plastic drapes 36" and 54"
STERLING HOME FURNISHERS
441 Baker Street, Nelson.
—238-238

Weekend Specials!
Snowballs, peanut clusters, pectin jellies. Reg. $1.49 lb. Now 98c lb. Plus other specials.
NELSON FLOWERS LTD.
533 Baker Street
—237-239

ANNUAL
KIWANIS PEANUT DRIVE
October 19 and 20
Halloween nuts and candies
Proceeds to our Senior Citizen Villa
—236-245

BALFOUR BEACH INN
Dinner of the Day and Steaks, Friday and Saturday, 6 - 8 p.m. Sunday, 5 - 7 p.m.
Dinner parties catered to by reservation only. Ph. 229-4235.
—226-h

NELSON DANCE THEATRE
Classes commence Sat. Oct. 10
Notre Dame University
ALL STUDENTS CONTACT
Mrs. J. Gordon, Ballet, 352-2476
Mrs. D. Maryman, Modern Jazz, 352-7435
—239-239

HAVE FUN
While Learning
BALLROOM DANCING
WALTZ FOX TROT SWING
Commencing
MONDAY, OCT. 19th, 8:00 P.M.
Mr. and Mrs. J. G. (Jimmie and Fran) James
Phone 352-5274
—238-239

Two Killed In Explosion

DETROIT (AP) — Two crew members were killed and three injured early Thursday in a fire on board the 200-foot West German freighter Erato, tied up at the Detroit Harbor terminal.

Fire department officials said the dead and injured were among six men who were trapped in the crews' quarters by flames.

More than 65 firemen and 17 pieces of equipment fought the blaze from the dockside where the steel-laden ship, based in Hamburg, was tied up.

Firemen said the fire apparently started in the crews' quarters.

INQUIRY SLATED FOR BRITANNIA

LONDON (Reuters)—A Royal Navy spokesman said Thursday an inquiry may be held into an incident at Charlottetown, P.E.I., Wednesday night, when a gangplank of the royal yacht Britannia shifted seconds before the Queen was about to use it.

An inquiry, he said, would be an internal one aboard the yacht and the decision to hold it would be made by the yacht's flag officer, Rear Admiral Sir Joseph Henley.

Labor Rebuffed On Drug Proposal

VICTORIA (CP) — Officials of two druggists' associations said Wednesday night the B.C Federation of Labor cannot legally set up its own drug store.

The annual convention of the federation voted Wednesday to do so in the Vancouver area.

"It couldn't be owned by the union organization," said R. B. Bates, president of the South Vancouver Island Pharmacists Association.

Registrar Douglas Denholm of the B.C. Pharmaceutical Association said the body's interpretation of existing legislation "is that they cannot establish a drug store."

Joint Services Bill To Be Introduced

VICTORIA (CP)—A bill to be introduced at the next session of the B.C. legislature will permit municipalities to enter into agreements for joint services, Municipal Affairs Minister Dan Campbell said Wednesday.

Mr. Campbell said discussions with the Union of B.C. Municipalities executive will start immediately in order to have the legislation ready for submission to the legislature when it opens in January.

He told a study group on formation of a joint services board in the Victoria area the proposed legislation may well meet the needs of Greater Victoria and B.C.'s Lower Mainland.

Have the Job Done Right!
VIC GRAVES LIMITED
Phone 352-3315
MASTER PLUMBER

B.C. Highlights

RETURNS HOME

VANCOUVER (CP) — Ten-year-old Keith Morris wandered for 48 hours in bush in Vancouver's west end Point Grey area before he found his way home. Police say it is the second time the boy had been missing recently. Several police dogs and a police patrol searched the area for hours.

MANY REJECTED

KAMLOOPS (CP) — The mobile testing station travelling throughout the province still is rejecting more cars than it passes. A total of 111 vehicles were tested here Wednesday and only 35 passed. Of the rejects, 13 returned later after minor adjustments and passed.

REXALL 1-CENT SALE
STARTS MON., OCT. 19
Bone China Cups & Saucers
Candles — Tree Ornaments
Christmas Lights
Your Rexall Pharmacy
CITY DRUG
Box 460 Phone 352-3611

Remember when Bonded Stock came in that plain old bottle?

Well it doesn't any more. We've designed a new bottle for our whisky. And a new label. We age Bonded Stock a little longer now as well. To make every drop just that little more mellow. We've done everything we can. Try a bottle of Bonded Stock soon. The rest is up to you.

Gooderham's have been distilling fine whiskies since 1832

This advertisement is not published or displayed by the Liquor Control Board or by the Government of British Columbia.

A $3.25 VALUE FOR $2.00

this Christmas give a yearly subscription of
BEAUTIFUL BRITISH COLUMBIA

A scenic and floral diary and a beautiful 6" x 8" Christmas greeting card – FREE!

With every yearly gift of a Beautiful British Columbia magazine subscription you purchase we will include a scenic travel diary (worth $1) and a 6" x 8" Christmas card (worth 25c) announcing your gift subscription.

Beautiful British Columbia is a wonderful gift for friends and relatives anywhere in the world. This spectacular illustrated magazine deals exclusively with British Columbia and is published quarterly by the Department of Recreation and Conservation. (A regular yearly subscription is worth $2 alone.)

ORDER YOUR GIFT SUBSCRIPTIONS
FROM THE
NELSON DAILY NEWS

Your Christmas Gift Package and personal Christmas Card announcing your year - round gift of "Beautiful British Columbia" will be mailed out by Department of Recreation and Conservation.

It contains the winter issue of the magazine, plus a scenic and floral diary featuring 26 of the best colour pictures from Beautiful British Columbia Magazine as well as writing space for every day of the year.

1964
CATTLE SALES
COMMUNITY AUCTION SALES ASSOCIATION LTD.
CRANBROOK, B.C.
SALE DATES
(NOTE — ALL SALES ARE ON A WEDNESDAY)
October 14 — Calf Sale, 1:00 p.m.
October 28 — Calf Sale, 1:00 p.m.
November 25 — Mixed Sale, 10:00 a.m.
Please list your stock with the Director so that you may be sure of a position in the sale. It will also assist in compiling lists for prospective buyers. Calves may be brought into the yard the morning of the sale but must be in before sale time. All other stock must be in the afternoon prior to the sale and will be sold in the same order as received in the yard.
Contact FRANK HILL, Director
AT BOX 2139, CRANBROOK, or PHONE 4-Y FORT STEELE FOR YOUR LISTINGS or INFORMATION

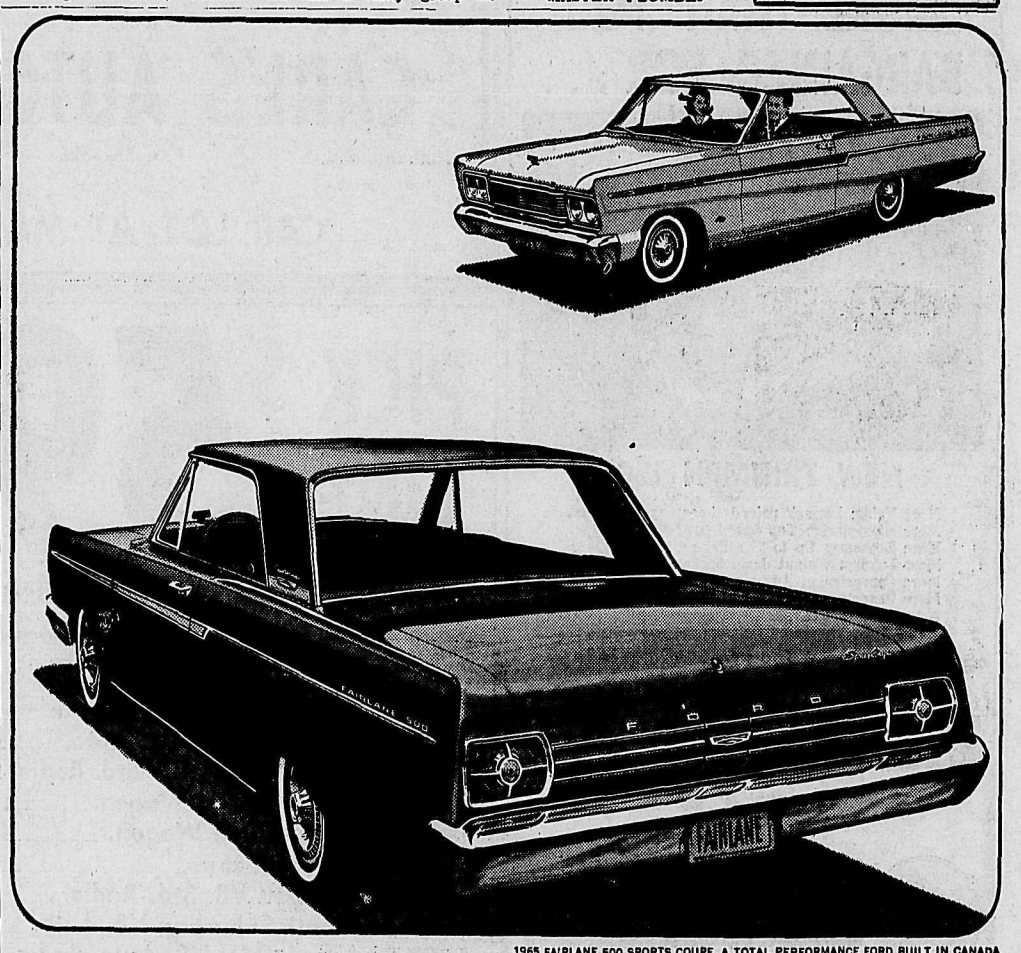

1965 FAIRLANE 500 SPORTS COUPE. A TOTAL PERFORMANCE FORD BUILT IN CANADA

'65 Fairlane-Excitement in Style
(A New World of Value)

Fairlane is the car that's built a unique reputation for ruggedness, reliability, and *value*. And now, for '65, we've added *new* values.

Outside, this new Fairlane is crisp and clean, with a trimness that makes it easy to park, easy to handle in traffic. Inside Fairlane offers the room of many larger cars, with beautiful new upholstery and a new, smaller steering wheel that is easier to handle.

But Fairlane's combination of nimble handling with big car comfort is only part of the story. *Low price* makes everything about the Fairlane doubly appealing.

The new standard "Six" has 120 hp and the smoothness and durability of a 7-main-bearing crankshaft. There is a bigger standard V-8 of 200 hp, plus an optional 225 and 271 hp—with a choice of three transmissions (3 and 4-speed manual and Ford's 3-speed Cruise-O-Matic).

As you can see, the "Fabulous Fast-selling Fairlane" is even better for 1965—because it offers all this new value at Fairlane's low price, *plus* excellent operating economy. Ask a Ford Dealer for a Test Drive soon, and bring the whole family—we *build* them for family fun.

Certain features illustrated or mentioned are optional at extra cost.

Test Drive a New World of Total Performance
MUSTANG • FALCON • FAIRLANE • FORD • THUNDERBIRD

FORD
MEL BUERGE MOTORS LTD.
608 Vernon St. Phone 352-7202
YOUR FORD DEALER ALSO INVITES YOU TO SEE THE WONDERFUL NEW FORDS, FALCONS, MUSTANGS, AND T-BIRDS