TEMPERATURES

NELSON	65	72	.15
Toronto	70	80	.13
Calgary	49	73	.13
Penticton	63	84	—
Vancouver	55	66	.10
Whitehorse	48	75	—
Spokane	63	78	.12

Nelson Daily News

Published at Nelson, government, financial, trading and educational centre of the Kootenay-Columbia area

FORECAST

KOOTENAY: Mostly cloudy today. A few showers or thunderstorms in the afternoon and evening. Not quite so warm. Winds southerly 20 in main valleys. Low and high at Cranbrook and Crescent Valley 50 and 73.

Vol. 63 | NELSON, B. C., CANADA—THURSDAY MORNING, JULY 30, 1964 | 10 Cents | No. 84

Civil Rights Leaders Deplore New York Rioting

Congolese Women, Children "Shot Down in Cold Blood"

ELISABETHVILLE (AP)—Travellers returning from North Katanga Wednesday said Congolese troops are estimated to have slaughtered more than 400 civilians in a drive last week on rebel-held Kabalo.

Military sources said the dead were rebels or rebel sympathizers who had opposed the troops in their 130-mile march northward to Kabalo from the garrison town of Kabongo.

The travellers declared most of the victims were women and children, taken at random from villages along the way. The soldiers were reported to have "shot them down in cold blood."

Kabalo is 150 miles west of Albertville, the North Katanga capital on Lake Tanganyika that was seized last month by the ragged, spear-bearing warriors of leftist Gaston Soumialot.

Premier Moise Tshombe returned to Leopoldville from a peace mission to the turbulent eastern Congo only to find a new revolt closer to home. Rebels have seized the town of Mushie, 150 miles northeast of The Congo's capital.

Tshombe, the former secessionist leader of Katanga Province, made his tour to promote a policy of reconciliation with the rebels, some led by Communists.

NO OFFENSIVE

Maj.-Gen. Joseph Mobutu, commander of The Congo's army, has ordered his men to refrain from taking the offensive against the rebels while the politicians try to negotiate a settlement.

But the trouble is widespread—and growing.

Europeans broadcast a distress message Tuesday from Kindu, newly captured by Soumialot's tribesmen. The Europeans, most of them Belgian railway workers in that Lualaba River town 300 miles northwest of Albertville, said, "We live in terror here."

Robert Guillot, the Belgian vice-consul in Elisabethville, flew Tuesday to Kongolo and brought out two priests and two nuns, the last four white persons there.

Other reports said Kabongo has also been abandoned and could be taken over by rebels any time they choose to enter.

In view of the worsening situation, interior minister Godefroid Munongo has again given permission to Europeans in Katanga to possess firearms. At the end of the Katanga secession 18 months ago, all such permits were withdrawn.

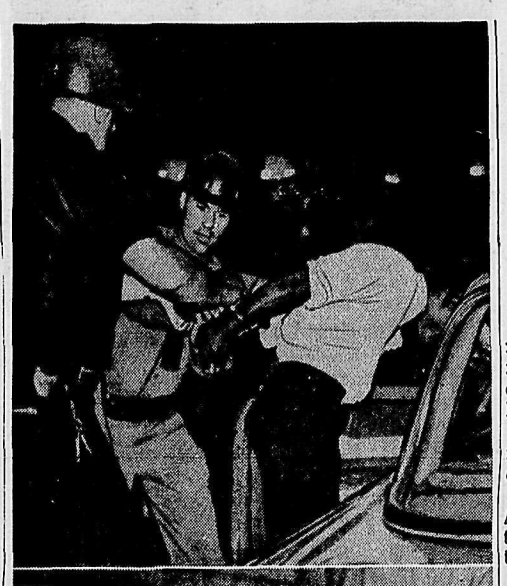

ROCHESTER RIOTING—A New York state trooper and a policeman (upper) move a handcuffed Negro into the back of a police car during rioting in Rochester, N.Y. Another police officer there (lower), Louth Gaylon, receives medical attention for head and face injuries.

Advocate Halt To Picketing, Demonstrations

NEW YORK (AP)—Leaders of the six major civil rights organizations in the United States called Wednesday for a moratorium on all mass demonstrations and picketing until after the presidential election in November.

In a joint statement following a civil rights "summit meeting," the leaders called for voter registration and other political activity on the part of their members.

The joint statement criticized Arizona Senator Barry Goldwater's Republican nomination for the presidency.

It was read by Roy Wilkins, executive secretary of the National Association for the Advancement of Colored People.

In the statement, the leaders asserted that "the climate" of democracy was threatened by the national Republican platform which they said was made up by delegates supporting Goldwater.

Attending the conference were Wilkins, Dr. Martin Luther King, Jr., president of the Southern Christian Leadership Conference; James Farmer, national director of the Congress of Racial Equality; Whitney M. Young, executive director of the National Urban League; A. Philip Randolph, head of the Brotherhood of Sleeping Car Porters, and John Lewis, chairman of the Student Non-violent Co-ordinating Committee.

TWO DIDN'T SIGN

Wilkins said two of the organizations were unable to sign the statement immediately. They must present it to other leaders of their organizations. However, he said the two, Farmer and Lewis, were in agreement with the statement.

In a separate statement, the civil rights leaders deplored recent rioting in New York City and Rochester, N.Y., and recommended establishment of a local civilian review board to consider cases of alleged police brutality.

However, they said they wished to differentiate between unlawful activities such as the recent rioting and legitimate demonstrations by an aggrieved minority.

Earlier, King said he had told New York Mayor Robert F. Wagner that he wholeheartedly supported demands made on the mayor by Negroes.

King said he urged Wagner to join Governor Nelson A. Rockefeller in an appeal to President Johnson for federal assistance.

Wilkins said the recent violence, the withdrawal of Alabama Governor George C. Wallace as an independent presidential candidate and Goldwater's nomination "are all linked together in ways that may produce the sternest challenge we have yet seen."

"The promise of the civil rights act of 1964 could well be demolished or nullified and a decade of increasingly violent and futile disorder ushered in if we do not play our hand coolly and intelligently."

Harlem and the Bedford-Stuyvesant section of Brooklyn, the centres of riots last week, were quiet as the leaders dealt with their problems.

Slide Threat Delays Rescue

Trapped Miners Await Escape Capsule Arrival

By JOHN TALBOT

CHAMPAGNOLE, France (Reuters)—The threat of a huge landslide Wednesday night delayed rescue operations for nine limestone miners trapped since Monday 223 feet underground in this tiny Jura Mountain town in eastern France.

There was danger that large sections of the southern side of Mount Rivel, a 2673-foot limestone ridge in which the men were sealed by a cave-in, might break away.

A local official said a series of big fissures suddenly opened early Wednesday morning and imperilled the effort to save the men.

The dangerous situation means workers have to move from the place where they planned to drill a probing hole and then an escape shaft with special equipment.

He added it was decided to go ahead with the drilling of the main shaft in this area. "It will be very dangerous work and we will have to proceed very carefully," he said.

ENGINEERS CO-OPERATE

West German and French Engineers co-operated in the effort which was given the official name operation "P.3."

Early Wednesday morning two battered and scarred torpedo-shaped escape capsules used in the great German mine rescue epic at Lengede last November arrived with two German rescue experts.

The nine trapped limestone miners—another five were still missing—are in good health and cheerful. Food and hot drinks were lowered down a three-inch tube and they also spoke to overjoyed wives and relatives on the surface.

Rescue officials quoted the men as saying "our morale is good. We are all in good health though we are cold and wet. We are waiting for you to free us, but we will be patient."

SPACE CLEARED

Under a blazing sun, bulldozers cleared a selected space on the side of Mount Rivel, the 2,641-foot lump of limestone in which the men were sealed in a cave-in.

From this space, a special steel rescue shaft will be driven some 250 feet into the sector of the gallery where the nine men have been living for more than 60 hours.

The capsules, capable of carrying a man, will be lowered and raised through the tube.

Officials said first a small "exploration tube" about three inches wide will be drilled to confirm they were penetrating the gallery in the best place. After that work could begin on the main shaft.

The other five men were somewhere inside the stricken mine and further efforts were being made to locate them, though hope faded that they were still alive.

MOON GARB—Testing new concepts of space suits to be worn by Project Apollo space travelers on the Moon, Gilbert Freedman (right), wears a prototype pressure suit, and Walter D. Sawyer wears the thermal overgarment at the NASA manned spacecraft center in Houston, Tex.

Ranger 7 Cameras Focussed on Moon

PASADENA, Calif. (AP) — Ranger 7 cruised on course toward the moon Wednesday night and jubilant scientists gave it an 80-per-cent chance of returning the first close-up pictures of unknown terrain where United States' astronauts may land.

They predicted it will smash at 5800 miles an hour into the Sea of Clouds at 9:25 a.m. EDT Friday.

If all goes well the insect-shaped spacecraft's six television cameras will return more than 4,000 photographs in the final 13 minutes before destruction, to provide the first success in the trouble-plagued $200,000,000 U.S. lunar exploration program.

Ranger project manager Harris Schurmeier gave the 80 per cent estimate.

Director William H. Pickering of the laboratory, which made Ranger and is tracking it, agreed with Schurmeier's odds, but added: "There is that critical moment when we have to order the spacecraft to turn on its television cameras."

CAMERAS FAILED

When the critical moment came for the predecessor Ranger 6, the cameras failed.

The Sea of Clouds is a wide plain on the moon's lighted side. It was dubbed Mare Nobium by the ancients, who thought the moon's dark blotches were bodies of water.

The 806-pound craft lifted off perfectly at 11:50 a.m. EDT Tuesday from Cape Kennedy, Fla., boosted by a two-stage rocket on its 68-hour, 228,522-mile space voyage.

In 1959 the Soviet Union's Lunik III returned pictures showing mountains, valleys and plains on the moon's hidden back side.

But the United States' 12 lunar shots over six years all failed. The most disappointing was Ranger 6, which crashed on the moon as planned last January but failed to return pictures. Premature turn-on of cameras was blamed.

Thant, Khrushchev Have "Free Exchange of Views"

MOSCOW (Reuters) — United Nations Secretary-General U Thant and Premier Nikita Khrushchev had lunch together Wednesday and held a wide-ranging 80-minute talk on UN finances, Southeast Asia and disarmament.

A UN spokesman said they had a "free exchange of views" in a "very cordial atmosphere" but there was no question of negotiating agreements.

The spokesman said they discussed the problem of UN finances in great detail. He would not comment further.

Thant, who arrived Tuesday from Rangoon, Burma, on his current world tour, was expected to try to gently knock down Russia's resistance to paying its UN arrears for peace-keeping operations in The Congo and Middle East.

The Burmese secretary-general, who leaves Friday for the UN is said to be hoping to persuade the Soviet Union to at least pay part of its bills in an effort to avoid a squabble over its voting rights in the general assembly which meets Nov. 10.

COULD LOSE VOTE

Under the UN charter the Soviet Union could be deprived of its vote in the assembly for not paying its arrears.

Thant and Soviet leaders were also expected to discuss a Soviet proposal for a standby UN peace force formed of troops from neutral, western and Communist countries and subject to Security Council control.

Diplomatic observers do not hold out much hope that Thant will succeed in getting Khrushchev to pay the Soviet Union's share of The Congo and Middle East UN operations.

Thant was scheduled to make a television appearance today before leaving Friday.

Thant will stop off in Copenhagen for an hour and there is speculation that he might confer with Danish Foreign Minister Per Haekkerup.

Denmark and Sweden have expressed misgivings about their continued participation in the UN peace-keeping force on Cyprus in the face of an alleged military buildup in the troubled Mediterranean island republic.

Canada To Help Malaysia Buy Planes

MONTREAL (CP) — Tunku Abdul Rahman, prime minister of Malaysia, started the long journey home Wednesday saying he left North America with "a light heart" after talks in Washington and Ottawa.

He left Montreal, after a whirlwind six-hour visit, aboard a department of transport Viscount for New York City. From there he and his party of 30 were to head for Malaysia.

In a brief press conference before leaving here he made these points:

—A Russian charge that Malaysia is an aggressor in its jungle war with Indonesia is "ridiculous."

—He was highly satisfied with the performance of the CL-41 jet trainer, demonstrated for him here.

—Malaysia will take part in the 1967 Montreal world's fair.

The Tunku's plane brought his to suburban Cartierville airport where he watched a CL-41 jet trainer put through its paces. The craft is being acquired by the RCAF and a preliminary agreement was reached in Ottawa by which an unspecified number of Malaysian pilots would train in it in Canada.

In addition, Canada agreed to help Malaysia purchase aircraft. He said he was "highly impressed" with the plane and that it would be useful because of its manoeuverability.

But he could not say whether his nation would buy the plane, produced by Canadair until he had talked with military advisers at home.

Suspended From Quebec Legislature

QUEBEC (CP) — The Quebec legislature voted 53-23 Wednesday night to suspend Yves Gabias (UN—Trois-Rivieres) from the House for three years for making an unfounded accusation of influence-peddling against Attorney-General Rene Hamel.

Members voted strictly along party lines, with Liberals supporting the suspension motion of Premier Lesage and Union Nationale members opposed.

Both Mr. Lesage and opposition Daniel Johnson, however, freed members of party ties before the balloting.

Both said it would be a "vote libre"—a free vote, in which each member was entitled to vote according to his conscience.

Veteran legislature observers could recall no precedent for the suspension of a member from the Quebec lower house.

At Least 21 Dead In Derailed Train

RANDFONTEIN (Reuters) — At least 21 persons, both white and Negroes, were killed and scores injured when a passenger train was derailed Wednesday night about three miles from this South Africa city.

Randfontein is about 29 miles west of Johannesburg.

Police here said 16 of the dead were whites, including two infants.

VIET CONG STRENGTH INCREASES

SAIGON Reuters — U.S. intelligence officers released Wednesday new, higher estimates of Communist Viet Cong strength.

It was also disclosed that government forces clashed twice with Viet Cong guerrillas Tuesday.

A U.S. spokesman said the increased strength of the Viet Cong did not mean any actual sizeable change but that the new estimate was based on further information.

According to the estimate the Viet Cong now have between 28,000 and 34,000 full-time men, plus 60,000 to 80,000 part-time militia and guerrillas.

The estimate came less than 48 hours after the announcement of an increased American build-up in South Viet Nam.

Meanwhile, the ambassadors of the United States and Communist China met in Warsaw, Poland, amid speculation that Peking might be planning to issue a direct warning to Washington over the dangers of escalating the war in South Viet Nam.

Parliament Wednesday

By THE CANADIAN PRESS

Prime Minister Pearson tabled a report on the judicial inquiry into alleged irregularities in Prairie Farm Assistance Act Payments.

External Affairs Minister Martin said Canada's new 12-mile fishing limit has been proclaimed by the cabinet.

Mr. Pearson said he will announce in a few days the detailed itinerary for the Queen's visit to Canada in October.

Jack Horner (PC—Acadia) criticized the Alberta Social Credit government for slow action on recommending ARDA projects.

H. A. Olson (SC—Medicine Hat) said the slow start was the fault of the former Conservative government.

H. W. Herridge (NDP — Kootenay West) accused Alberta and British Columbia of being autocratic in recent legislative items.

UV Women Residences Named

VICTORIA (CP) — The new womens residences at the University of Victoria have been named.

The buildings wil be named the Emily Carr Hall and Margaret Newton Hall, "In honor of two distinguished Canadian women, one in the arts and one in the sciences," according to acting president W. H. Hickman.

Miss Carr who died here in 1945, was famous for her broadly patterned, impressionistic paintings of Indian Subjects. Dr. Newton of Victoria had a distinguished career in plant pathology.

Some Juvenile Cases Elevated To Adult Court

VICTORIA CP — The attorney-general's department has ordered provincial, municipal and police authorities to try juveniles charged with traffic offences and minor municipal bylaw infraction in adult courts, it was learned Wednesday.

An official of the attorney-general's department said juveniles were being "mollycoddled and protected in a way which allowed everything to be done quietly."

The official said juvenile offenders may face stiffer penalties in adult court and will be open to publicity.

GOOD MOVE

He said the move was in the best interests of young offenders because they will no longer be tagged as juvenile delinquents.

The government is reported to be considering extending the move to cover liquor offences by juveniles.

He said the new system had been tried experimentally in Vancouver for the last two years with juveniles being tried as adults in family court. He said serious study went into the decision to expand the system.

Vital Printers' Issue Settled

TORONTO (CP) — The Toronto daily newspapers and their striking printers settled one major issue Wednesday, but a union spokesman said later the management introduced more than 20 proposed contract changes at a government-sponsored negotiation session.

Robert J. McCormack, local president of the International Typographical Union (CLC), said the management proposals "would have the effect of operating open shop (non-union) composing rooms."

However, he said the ITU — which claims its members were locked out July 9—remains willing to continue discussions with the publishers despite its earlier flat rejection of some of the proposed terms.

In a statement issued Wednesday night, the union head agreed with an earlier statement by a publishers' spokesman that the vital issue of jurisdiction over computers was settled Wednesday, but he charged the management's version of the settlement terms was "completely distorted."

The management statement said the ITU had accepted the wording and conditions offered by the papers at an all-night bargaining session July 6-7, before the 680 printers walked off the three papers July 9.

NEW YORK (CP) — Canadian dollar unchanged at 82 35-64 in terms of U.S. funds. Week ago 92 33-64. Pound sterling down 1-64 at $2.78 57-64.

MONTREAL (CP) — United States dollar in terms of Canadian funds off 1-32 at $1.08 1-32. Pound sterling off ⅛ at $3.01¼.

Canadian Retail Sales Climb

OTTAWA (CP) — Canadian retail sales continued to climb in May.

A 5.7-per-cent increase over the May, 1963, sales, volume was estimated Wednesday by the Dominion Bureau of Statistics. The January-May gain was 7.6 per cent from a year earlier.

May sales totalled $1,775,245,000.

Almost all retailers shared the extra wealth. Anotable exception was the building materials business, where retail sales fell 5.4 per cent in May and 17.1 per cent in the five-month period.

Regionally, Saskatchewan led the way with a sales increase of 14.1 per cent in May and 18 per cent in the January-May period.

Other May increases with five-month grains bracketed: Atlantic Provinces five per cent (8.7); Quebec 3.7 (5.7); Ontario 6.6 (6.4); Manitoba 3.1 (8); Alberta 3.6 (7.2); and British Columbia 7.2 (10.4).

Services Held For Justice Lett

VANCOUVER (CP) — A simple, quiet funeral service was held here Tuesday for Sherwood Lett, Chief Justice of the British Columbia Court of Appeals.

More than 1,500 persons filed into St. Andrews Wesley United Church to pay final tribute to the distinguished soldier, scholar and jurist, who was appointed head of the Appeal Court in 1963.

He died Friday at the age of 68. He had been inactive since suffering a heart attack at the opening of the legislature in Victoria last January.

Among those attending the services were Lt.-Gov. George Pearkes and Mrs. Pearkes, Northern Affairs Minister Laing, representing the federal government, and top provincial government, court and business leaders.

Found Innocent After Spending 12 Years in Jail

LONDON (AP) — Alfred George Hinds, jailbreaker and self-taught lawyer, won a high-court libel action Wednesday against the Scotland Yard detective who sent him to jail for 12 years.

A jury ruled in effect that Hinds, 47, was not guilty of the £38,000 ($114,000) robbery for which he was jailed 11 years ago.

And it ordered that Hinds be paid £1,300 ($3,900) costs by former Superintendent Herbert Sparks, one-time chief of the yard's crack flying squad.

Three times while serving the sentence Hinds broke out of jail to try to clear himself. With legal knowledge gleaned in prison libraries he conducted elaborate but unsuccessful appeals before the House of Lords.

In 1962, Sparks quit the yard and wrote his memoirs for the Sunday Pictorial.

Hinds claimed that the articles libelled him because they said not merely that Hinds was convicted but that his repeated protestations of innocence were bogus.

Sparks said in his defence against the libel action the articles were true, and in any case Hinds' reputation was worthless and not deserving more than contemptuous damages.

Hinds said later:

"It has taken me 11 years to get this verdict, and my vindication has come from a jury, not the judiciary.

"Now I shall press for my conviction to be quashed."

Then he went back to London's Pentonville Jail. He still has 74 days to serve but is allowed out on parole during the day to work as a carpenter.

And in This Corner . . .

KITTERY, Me. (AP)—The Portsmouth, N.H., Herald has a rule: No newspaper delivery boy gets a new bag without turning in an old one. But the rule was waived for David Thompson, 14, of Kittery. David used his bag to help a family on his route get a skunk from beneath a porch.

SOEDERTAELJE, Sweden (Reuters) — A circus elephant caused traffic jams here Wednesday when it balked at crossing a bridge and sat on a car.

The three-ton elephant grew annoyed at attempts to make it cross the bridge on its way to new quarters.

It obstinately sat down, badly denting the car. The driver was not hurt. He had got out to take a picture of the elephant.

The elephant was finally taken back to a railway station and moved by train to the next stop so that it did not have to cross the bridge.

LONDON (Reuters)—A court granted a British businessman a divorce Wednesday because of his wife's "massive adultery" and cruelty, including jumping on his bowler hat.

The judge said the wife of executive Michael Gerald Lovatt, 43, is "quick-witted, devious and unscrupulous."

Mrs. Maria Chinnal Lovatt is also said to have cut up her husband's ties and made scenes at his office.

Carpenters Pick Up Tools

Reach Standard $3.49 Wage in Three Stages

Kootenay carpenters are expected back to work today following an agreement which in three stages will bring their wages up to provincial standards.

The month-long strike by Kootenay carpenters ended Wednesday against 13 independent contractors and picket lines were withdrawn from construction sites in Cranbrook, Kimberley, Creston, Trail, Nelson and Castlegar.

R. E. Norris, field secretary for the United Brotherhood of Carpenters and Joiners, CLC, said Wednesday the men voted Tuesday to accept a contract that would give them wages on a par with other provincial carpenters within two years.

He said he could not give the results of the vote, but there were few dissenting ballots.

Carpenters in Cranbrook, Kimberley and Creston now earn $3.00 an hour. The wage in Trail, Nelson and Castlegar is $3.14.

The new contract provides for an increase to $3.25 per hour for Locals 2458, Nelson, 1719, Cranbrook and 2318, Creston next Saturday.

It will be followed by a nine cents an hour raise January 1, 1965, with an extra 10 cents an hour per man for a health and welfare plan paid by the contractors.

Another 14 cents an hour will be given April 1, 1965 and 3.6 per cent statutory holiday pay will become effective October 1, 1965.

Local 2300, Castlegar and Trail, will receive the provincial standard agreement at $3.34 an hour effective Saturday.

This will be followed by a 15 cent an hour increase January 1, 1965 and 3.6 per cent statutory holiday pay shall commence April 1, 1965.

By April 1, 1965 the hourly rate will be standardized throughout B.C. with perhaps the exception of the Okanagan.

Also included in the two-year contract is a one-half cent apprenticeship fund which starts Saturday.

"The agreement was a compromise that gave the best deal for the East and West Kootenay *Contractor's Association and the* Provincial Council of Carpenters and Joiners of America," Louis Maglio stated.

M. Maglio, Association Director, is contractor for a two-room addition to the Hume School and an activity room for the South Nelson School.

Maintenance Supervisor, William McNown, felt there was a remote possibility the Hume addition could be finished for September classes.

Work on the South Nelson was to have started just prior to the strike and therefore could not have been finished by the school's opening.

A classroom and kindergarten addition to the Salmo Elementary School was the other school project which would not be completed but no problems were anticipated in locating students elsewhere Mr. McNown said. Mr. Maglio is not the contractor for the Salmo building.

The Senior Citizen's Villa contract, handled by Mr. Maglio, was scheduled to open this fall but had no definite date, Mr. Maglio stated.

Cranbrook carpenters put down their pickets at 7 p.m. last night.

The school building program in Cranbrook were slated for opening during the first week in September, but because of the month's strike classes at Roberts Elementary School will probably operate on shifts.

Meanwhile, a strike by 250 carpenters against independent contractors in the Okanagan continues. Latest contract talks broke down last week, but Mr. Norris said they may resume late this week.

Okanagan carpenters currently earn between $2.85 and $3.00 an hour and are seeking a contract similar to the one Kootenay carpenters accepted.

As of April 1, 1965 the hourly rate should be standardized throughout the province with possibly the exception of the Okanagan.

KEY MEN IN SETTLING the month-long carpenters' strike in the Kootenays was this eight-man team representing both the carpenters and the association. Left to right are Louis Maglio of Nelson, association director; Bruce Comerford of Cranbrook, District Council of Carpenters representative; John Hecker of Passmore, president Local 2458, Nelson; Bill Cameron, provincial council representative; Mono Ferro of Trail, president of the Kootenay Association of Contractors; Tim Chutskoff, Local 2300, Castlegar, secretary; Nick Oglow of Castlegar, association director, and Richard D'Andrea of Trail, counsel for the association.

Cloudburst Extinguishes City's Second Heat Wave

More than an inch of rain brought the district's second heat wave to an abrupt halt Wednesday.

During the past two weeks the mercury hit 80 or better on eight days, *including the last five days* preceding Wednesday. The peak temperatures during this period occurred last Saturday and Sunday when the mercury boiled to 89 degrees.

Showers all morning and most of yesterday afternoon contributed over a half inch of rain to this months total. A 20-minute cloudburst Wednesday night added another .42 inches of rain to the day's total.

The cloudburst is reported to have created numerous runoff problems throughout the city.

Gordon Road residents again wrestled with the gravel runoff from the steep grade which is currently under reconstruction by city crews.

One resident reported that the road had been graded to run water to the south side and to keep the runoff from its old channel and the residences on the north side.

This grade held up all day until the cloudburst about 9:30 p.m. Then the graded gravel gave away and the runoff returned to its old channel. Residents were in their yards with shovels diverting the flowing stream and Kootenay Forest Products Ltd. ended up with loads of gravel on their property.

The rain not only cooled the city off but removed an annoying insect problem in the downtown area.

Monday and Tuesday night, people were unable to walk down Baker Street without their clothes being spotted with minute green insects who hung in clouds around light standards and lighted display windows. The insect had two large transparent wings and a green striped body.

The insects not only plagued pedestrians but also covered vehicles, and in, if you forgot to close your windows.

Largest CD Conference Yet Here in Fall

The first civil defence exercise of its kind will be held in Nelson, November 18-19.

The Nelson zone exercise will combine the experience of all co-ordinators, municipal representatives, government people, emergency measures organizations and selected personnel from community disasters and their respective roles in each.

It will be the first of six such exercises in the province dealing with organizing, planning and administration. The two day conference will be concerned mainly with lectures and pictorial displays. No large disaster exercise, as carried out here in June, is planned.

It will be the largest conference of its kind to date in the zone, drawing delegates from *throughout the Kootenay.* It will mark the first time that all the different groups congregate for one conference. Previously they attended respective courses held at Victoria that were specifically slanted at their role in case of an emergency.

John H. Erb, former Nelson and Creston resident, was making his first appearance in the Kootenay this week in his role as provincial CD co-ordinator. *He returns to Victoria Friday.*

School Board Office Expansion Figure $7330

CRESTON — Following negotiations between the construction firm, R. Roebuck and the building committee of the Creston School Board, a new figure for the expansion of the present school board administration office was arrived at in the amount of $7330.

The school board will have the building heated by natural gas.

The expansion - construction program will begin immediately.

Two Mormon Missionaries Come Here

Currently stationed in the Nelson area are two young missionaries of the Church of Jesus Christ of Latter-Day Saints They are Elders Jackson D. Perkins and Keith H. Hill, part of world wide team of more than 12,000 young men and women who voluntarily give from two to two and a half years at their own time and expenses to explain the beliefs and practices of the "Mormon" Church.

Elder Perkins is from Mesa, Arizona, has attended two years at Eastern Arizona State Junior College where he Majored in Mechanics and Metals.

Elder Hill is from St. Anthony, Idaho has attended one year at Ricks College where he majored in education and social science.

In the Courts

A Genelle driver who claimed he was looking to buy a tractor on Highway No. 3A near Thrums at 11 p.m. was found guilty of impaired driving by Magistrate William Evans in Provincial Court.

RCMP testified a vehicle driven by L. E. Weeks missed a 100-foot wide pave entrance, went into a ditch and finally came to a stop by running into the side of a building.

He was fined $250 and his licence endorsed.

Barry Pochay of Remac pleaded guilty to speeding at Apex and was fined $15, while M. N. Tarr of RR1 was fined $15 after he pleaded guilty to speeding on the North Shore.

A Harrop juvenile's Tom Sawyer-like escapade landed him in Family and Juvenile Court.

Judge William Evans remanded the youth for two weeks for sentencing on charges of breaking and entering and theft.

The juvenile stole a boat and motor, valued at $200 belonging to R. A. Phaneuf, and stole several articles from the boathouse belonging to Gilbert McMullin.

The youth took the stolen equipment downstream to Bealby Point where RCMP apprehended him.

Three other juveniles were remanded for two weeks for sentencing on a charge of theft. The trio were convicted of stealing a radio and flashlight from a car.

A city juvenile convicted of being intoxicated was fined $10 and placed on probation for one year.

In city police court L. T. Doyle of Nelson was fined $10 for speeding on Ymir Road.

Trail Student Ranks Among Top 40 Scholars

A Trail student, Sandra Mary Irvine, was the only Kootenay student ranking among the top 40 university program students in the province it was announced Wednesday.

Sandra, a student at J. Lloyd Crowe Senior Secondary School, had an average of 91.250.

Carolyn Joyce Batiuk and John Michael Stranne, both Grade 13 studtnts at J. Lloyd Crowe Secondary were picked omong the first students in that grade.

Carolyn's average was 85.300 and John's average was 83.300.

RAIN REDUCES FIRE HAZARD

Wednesday's cool downpour reduced both the fire hazard and the number burning in the Nelson *Forestry District.*

Biggest fire was burning in Cranbrook west. A Forestry spokesman said there were 17 fires burning yesterday and 10 men were fighting the blazes, with one tanker.

Monday 19 fires were burning and 45 men were employed on the fire lines.

Wednesday's rain brought the fire hazard down in all districts, the spokesman concluded.

Expropriate Land Of Trail Resident

TRAIL (CP)—Engineer John D. MacDonald said Wednesday the provincial government made only one offer before expropriating his one-acre site near the proposed High Arrow dam on the Columbia River.

He said the land was located near Castlegar and was undeveloped. He bought it 15 years ago and planned to develop it or keep it until he retired.

The land was ordered expropriated Tuesday by the provincial government. Resources Minister Ray Williston said the land is urgently needed to provide access to the site of the proposed dam.

Earlier a B.C. Hydro and Power Authority spokesman said Mr. MacDonald refused to sell the land because he objected to the whole Columbia River treaty.

He said the offer B.C. Hydro made for the land was more than fair, but Mr. MacDonald refused it.

Mr. MacDonald, 49, denied Wednesday that he refused to sell the land because he was opposed to the Columbia treaty.

"I was opposed to it, but it is an accomplished thing now. I objected to their price and made a counter offer."

He declined to say what was paid for the property, what was first offered by B.C. Hydro and what his counter proposal included.

Mr. MacDonald said he hadn't heard any more about his counter offer until he learned Tuesday that the government had expropriated the property.

Music Festival To Be Revived In Trail, 1965

TRAIL — The dates for the 1965 Kootenay Music Festival were announced Wednesday afternoon.

The Festival will be held in Trail from April 5 to 10.

Kiwanis members expect the 1965 Festival will be the biggest ever. With the opening of the Kootenay Skyway a large number of contestants are expected from the East Kootenay.

The festival was not held in 1964 as Nelson was unable to find a group to sponsor it.

$1,000 Damage Car Collision

A two-car collision at the corner of Ward and Silica Streets resulted in an estimated aggregate damage of $1,000 Wednesday *noon hour.*

Percy Mills of Nelson was proceeding west on Silica Street while Wes Motion was driving south on Ward Street when their vehicles collided.

City police are investigating.

FORMER NELSON PRIEST DIES

SAINT JOHN, N.B. CP — Rev. Joseph S. McCormick, 51, a member of the Roman Catholic Redemptorist Order who once served in Nelson and Williams Lake, B.C., died in hospital Wednesday after a lengthy illness.

A native of Saint John, Father McCormick observed the 25th anniversary of his ordination this year.

FIRE DESTROYS PRIVATE GARAGE

TRAIL — A garage on Topping Street was completely destroyed by fire Wednesday afternoon. The property of James Forbes, the garage was empty at the time and the fire department quickly had the blaze under control after the alarm had been turned in. No other buildings were damaged by the blaze and no one was injured.

Origin was undetermined but police spokesman said the fire could have been caused by young people smoking. It is believed the building was covered by insurance.

A FLICK OF THE WRIST is what you need, instructor J. J. (Mickey) McEwen tells pupil R. H. Bradley at a flycasting demonstration sponsored by the Nelson Rod and Gun Club Tuesday night. Close to a dozen aspiring anglers watched and queried the expert as he cast off near the government wharf.—*Daily News photo.*

– HELD OVER –
TONIGHT-FRI.-SAT. — Shows at 7:0 - 9:10

Winner Of 4 Academy Awards

Tom Jones

RESTRICTED
No Admittance to persons under 18.

"A ROARING ENTERTAINMENT!" —Bosley Crowther, N.Y. Times

"ABSOLUTELY MAGNIFICENT!" —Time Magazine

"THE BEST COMEDY EVER MADE ...AN ABSOLUTE TRIUMPH!" —Newsweek

"BRILLIANTLY ENTERTAINING. IT LEAVES AN AUDIENCE STUNNED WITH JOY." —William Peper, N.Y. World Telegram & Sun

"★★★★ (HIGHEST RATING!)" —Kate Cameron, N.Y. Daily News

Featuring ALBERT FINNEY/SUSANNAH YORK/HUGH GRIFFITH/EDITH EVANS/JOAN GREENWOOD/TOM JONES
ALSO STARRING MAE CILENTO/GEORGE DEVINE/DAVID TOMLINSON/JOHN OSBORNE/TONY RICHARDSON
EASTMANCOLOR/A UNITED ARTISTS-LOPERT RELEASE

CIVIC

ATTENTION

Scuba Divers

Scuba Diving Class Meeting
will be held on
August 1st, 1964
at Lakeside Park Pool – 7 p.m.

All those interested in diving invited to attend

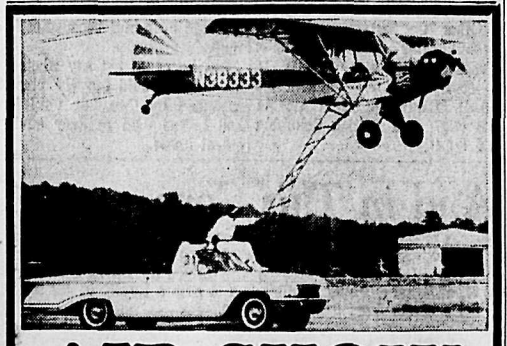

AIR SHOW

COLVILLE
SAT., SUN., AUG. 1, 2
4 p.m. Saturday 2 p.m. Sunday

NATIONAL AIR SHOWS — Same World Famous Show that has appeared on CBS TV "Sports Spectacular"

CASTLE Theatre
Castlegar, B.C.
Tonight and Friday
7:00 p.m. and 9:00 p.m.
"THE MAN FROM THE DINERS' CLUB"
Danny Kaye, Cara Williams
CARTOON

Starlight Drive-In
Tonight - Friday - Saturday
Show Time, 8:45 p.m.
"THE YOUNG RACERS"
Mark Damon - Will Campbell

AUTO - VUE
DRIVE-IN — Trail, B.C.
Tonight and Friday
Show Time, 8:50 p.m.
"TAMMY AND THE DOCTOR"
Sandra Dee, Peter Fonda
FEATURETTE and CARTOON

DANCE
COMING
SAT., AUG. 1
The Sensational
CHAMPS
Famous Recording Artists in Person
9 - 1 Adm. $1.75
PLAYMOR

COMING TO TRAIL

WENATCHEE
YOUTH CIRCUS

Monday, Aug. 3—2 p.m. and 8 p.m.
Tuesday, Aug. 4—2 p.m. and 8 p.m.

COMINCO ARENA
TRAIL, B.C.

Adults $1.00 Children 50c

Advance Tickets Now Available in Trail at Cominco Arena.

SPONSORED BY TRAIL-TADANAC PARKS & RECREATION COMMISSION

FRUIT-FREEZE
Keep Your Frozen Fruits At Their Best
5 oz. for $1.00
EASY TO USE
Preserves Flavor and Color
SAMPLE'S
NELSON PHARMACY LTD.
"Your Fortress of Health"
639 Baker St., Nelson
Phone 352-2313

QUESTION MARK DRIVE-IN
Hamburgers, Fish 'n' Chips
Milkshakes, Phone Orders
OPEN 8 A.M.-10 P.M. DAILY

Crescent Beach
SAFE - SCENIC
SANDY
GOOD FISHING
Boats, Motors,
Cabins, Tents, Trailer Park
R.R. 1, Nelson Ph. 352-6844

BUY RIGHT
BUY
HOMELITE
THE DEPENDABLE CHAIN SAW
Get a free demonstration today
HOMELITE SALES & SERVICE
432 Stanley St. Ph. 352-5225

SPECIAL
NOXZEMA
Medicated Cream
For Sunburn.
For Radiant, Clear Complexion.
99c
Mayo Pharmacy Ltd.
Corner Baker and Ward Sts.
Ph. 352-2813 Nelson, B.C.

CHOQUETTE
FUELS
PH. 352-7535
The Finest Stoker Coals
ORDER NOW!
Our Specialty — STOKER MIXES

DATSUN
Carl's Auto Sales
DATSUN DEALER
Castlegar Ph. 365-5271

YOUR BEST
COAL BUY
Is Now At
QUEEN CITY FUEL
Dial 352-5018 — Nelson

Stock Quotations

The Daily News does not hold itself responsible in the event of an error in the following lists.
Closing prices supplied by Doherty, Roadhouse & McCuaig Bros., Trail, B.C.

TORONTO STOCKS

INDUSTRIALS		
Abitibi	15.12	15.25
Asbestos	23.12	23.50
Alberta Dist.	4.00	4.10
Algoma Steel	74.50	74.62
Alta. Gas Trunk	34.37	34.75
Aluminum	31.87	32.12
Argus	17.00	17.25
Argus C Pfd	14.50	14.62
Bank of Mont.	67.25	67.75
Bank of N. Scotia	75.25	75.75
Bathurst Power	21.00	21.50
Bell Telephone	56.87	57.12
B.A. Oil	34.12	34.50
B.C. Forest	32.25	32.50
B.C. Packers A	16.25	17.00
B.C. Telephone	64.75	65.25
Calgary Power	23.25	23.50
Can. & D. Sugar	25.50	26.00
Can. Cement	46.50	47.00
Can. Colieries	12.75	—
Can. Iron	40.50	40.75
Can. Breweries	11.37	11.50
Can. Canners	14.75	14.87
Can. Industries	20.75	21.00
Can. Imp. Bank	68.50	69.00
Can. Pacific Ry.	46.12	46.25
Chemcell	15.12	15.37
Col. Cellulose	11.62	11.87
C. Mining & S.	37.25	37.50
Cons. Paper	42.37	42.75
Cons. Gas	12.75	12.87
Crest. Timber	3.50	3.70
Dom. Bridge	22.00	22.37
Dist. Seagrams	63.00	63.25
Dom. Foundries	25.25	25.50
Dom. Stores	22.75	23.00
D. Tar & Chem.	23.00	23.12
Dom. Textiles	28.25	28.50
Eddy Match Co.	47.75	48.00
Eddy Paper	21.00	21.25
Falconbridge	73.25	73.50
Famous Players	20.25	20.50
Fanny Farmer	39.00	40.00
Ford Motor Co.	56.00	56.75
Ford of Canada	194.00	197.00
Gen. Steel Wares	15.50	16.50
Greyhound Line	14.00	14.25
Gt. Lakes Power	23.50	23.62
Home Oil A	18.50	18.62
Home Oil B	18.50	18.75
Hudson Bay Co	16.00	16.12
Ind. Acceptance	23.50	23.75
Imperial Oil	50.50	50.87
Int'l Minerals	74.50	76.00
Imp. Tobacco	13.25	13.37
Ind. Minerals	10.50	11.25
Inland Nat. Gas	8.12	8.37
Intl. Utilities	27.00	27.12
Int. Nickel	84.37	84.50
Interprov. Pipe	89.25	90.00
Interprov. Steel	3.60	3.65
Laurentide	16.00	16.12
Loblaw B	8.87	9.00
Massey Ferg.	30.25	30.37
MacM. Powell R.	30.50	30.75
Molson Brew. A	34.25	35.50
M. Locomotive	13.00	13.50
Moore Corp.	55.75	56.00
Noranda	47.62	48.12
Ogilvie Flour	14.12	14.37
Pacific Pete	13.62	13.75
Page Hersey	29.37	29.50
Power Corp.	12.12	12.25
Que. Nat. Gas	9.75	9.87
Royal Bank	76.00	76.87
Rothmans	13.75	13.50
Shell Oil	18.75	18.87
Simpsons	23.50	23.87
Steel of Canada	25.75	26.00
Traders Fin. A	12.25	12.50
Texaco	57.50	58.00
Trans. Mtn. Pipe	19.50	19.75
Trans Can. Pipe	41.50	42.00
Union Gas of C.	23.12	23.37
Walker-Gooder.	36.75	37.25
Westcoast Trans.	18.75	19.00
Weston Geo. A	19.50	19.62
Woodwards A	27.00	27.25
Zenith Elect.	4.30	4.35
MINES AND OILS		
Advocate	6.30	6.35
Agnico	.69	.71
Aunor	3.80	3.90
Bateman Bay	.10½	.11
Bethlehem Cop.	6.75	6.80
Bibis	.26½	.27½
Bralorne	3.75	3.85
Brunswick	9.10	9.20
Buffalo Ank	2.02	2.05
Cadamet	.15	.18
Cal. & Edmtn	22.62	22.75
Campbell Chib	4.00	4.05
Can. Delhi	8.35	8.45
Can. Dyno.	2.08	2.09
Campbell R.L.	15.25	16.00
Cariboo Gold	.59	.63
Cassiar Asb.	12.12	12.25
Cheskirk	.14½	.15
Central Del Rio	8.25	8.30
Central Patricia	1.50	1.60
Charter Oil	1.82	1.85
Chimo	.86	.87
Coch. Will	3.20	3.25
Coin Lake	.20½	.21
Cons. Halliwell	.39½	.40
Cons. Mogul	3.80	3.85
Cons. Rambler	1.34	1.36
Conwest	6.00	6.15
Copper Corp.	.32	.33
Cowichan Cop.	.55	.56
Craigmont	16.87	17.00
Denison	14.37	14.62
Dickenson	4.85	4.90
Discovery Mine	3.30	3.35
East Malartic	2.00	2.10
East Sullivan	3.25	3.40
Fargo	3.00	3.15
Frobex	1.18	1.19
First Maritime	1.80	1.82
Geco	35.50	37.00
Giant Mascot	.80	.87
Giant Yel.	11.62	11.87
Granduc	5.40	5.45
Gunnar Mines	7.05	7.15
Highland Bell	7.75	7.80
Hollinger	27.62	27.75
Hudson Bay Mg	65.75	66.75
Hudson Bay Oil	16.37	16.75
Hydra Ex	.24½	.25
Iron Bay	.99	1.00
Iso	2.72	2.79
Kerr Addison	7.20	7.25
Labrador	33.00	33.62
Lake Dufault	10.87	11.00
Leitch	5.50	5.60
Little Long Lac	2.03	2.05
Lorado	1.57	1.58
Madsen	2.12	2.14
Malartic	.68	.70
Mattagami Lake	15.12	15.25
McIntyre	57.00	57.75
McKenzie	.12½	.13
Midcon	.39	.40½
National Pete	3.50	3.60
New Cont. Oils	.38	.40
New Hosco	2.53	2.57
Norlex	.17	.17½
Normetal	3.45	3.50
Northgate	4.25	4.30
Opemiska	8.30	8.40
Orchan	5.60	5.65
Petrol O & G	.54	.57
Pickle Crow	.59	.60
Peerless Ex.	.19	.19½
Pine Point	26.00	26.50
Place Gas	.50	.53
Placer	37.62	38.37
Patino	7.40	7.50
Preston	5.90	5.95
Provo	2.25	2.26
Quebec Lithium	2.38	2.50
Quemont	9.45	9.60
Radiore	.44	.46
Rayrock	.93	.95
Reeves Mac	2.50	3.00
Rio Algom	9.20	9.25
San Antionio	.25	.26
Sand River	.06½	.07
Sheep Creek	1.08	1.10
Sherritt Gordon	4.05	4.15
Silver Standard	.86	.88
Siscoe	1.76	1.89
Steep Rock	5.35	5.40
Sullivan Con.	2.00	2.05
Teck Corp.	5.45	5.50
Temagami	.98	1.01
Torbrit	.65	.67
Triad Oil	1.93	2.00
Tribag	1.64	1.65
Union Oil	15.00	15.50
United Keno	7.65	7.80
United Oil	.75	.76
Upper Canada	1.14	1.20
Violamac	2.99	3.10
Virginia	.05	.05½
Western Mines	4.35	4.50
Wright Harg.	.70	.75
Wilroy	1.54	1.55

Vancouver Stocks

INDUSTRIALS		
Burrard Mort	4.75	5.00
Growers A	5.62	5.75
Growers B	5.50	5.62
Sun Pub. A	19.50	21.00
Sun Pub. B	19.50	—
Int. Brew. B	7.75	8.00
MINES AND OILS		
Blue Star	.16½	.18
Canam Cop.	.10	.10½
Buttle Lake	.55	.56
Crown Silver	.18	.19
Dolly Varden	.94	.95
Endako	8.25	8.40
Huestis	.35	.37
Jericho	.39	.40
Lytton	.28	.29
Koot. B. M.	.10	.11
Magnum	.29	.32
Mt. Washington	.68	.69
New Ainsworth	.12	.12½
Ottawa Silver	.18	.20½
Peace River Pete	.40	.43½
Pend Oreille	3.60	4.00
Silver Ridge	.06	.08
Skeena Silver	.20½	.21
Trojan	.16	.16½
Torwest	.47	.48
Ace Mining	.59	.60
Western Expl.	.15	.17
Utica Mines	1.28	1.30
FUNDS		
All. Can. Com.	6.16	6.75
All. Can. Div.	8.34	9.14
Amer. Growth	10.45	11.42
Can. Inv. Fund	4.00	4.39
Com. Int.	10.43	11.43
Div. Inc. "B"	5.73	6.30
First Oil & Gas	5.36	5.86
Investors Growth	8.38	9.11
Inv. Mutual	14.54	15.81
Leverage	9.07	9.94
Mutual Accum.	4.72	5.16
Mutual Bond	7.94	8.32
Mutual Inc.	6.29	6.88
Trans Canada C	7.86	8.63
Grouped Inc.	4.20	4.59
United Acc.	8.03	8.78

Foresee Ratepayer Vote On Hospital in December

CRANBROOK — Delegation from Cranbrook District Hospital Society to interview A. W. E. Pitkethley, B.C. Hospital Insurance construction division head, reported satisfactory advances toward approval for the new 90 bed hospital.

Probability of the ratepayer vote in both city and district at the same time as December municipal election, to finance local responsibility was reported by board chairman J. H. Ward.

If ratepayers approve with sufficient majority authorization could then be given David Fairbank, architect, to prepare detailed plans and specifications which requires several months, but providing there were no setbacks a start next fall of the new hospital could be made.

SITE PURCHASED

The approved site has already been purchased, on the south side of North Second Street just inside eastern city limits.

St. Eugene Hospital management, Sisters of Providence of Charity, announced some time ago that they intended to close St. Eugene Hospital the end of 1965.

At the Cranbrook delegation meeting with Mr. Pitkethley schematic drawings were examined to which a few suggestions on minor matters were made by him. The delegation also consulted with government laboratory advisers in Vancouver.

On Mr. Pitkethley's advice the board will seek recommendations from Miss Margaret McLean, federal government consultant on hospital nursing service, and formerly employed by the international consultant, Gordon Friesen.

Setting Price for Shopping Centre Site Sends Council to Town Planner

CRANBROOK — With reference to price to be set on a site for a proposed $1.5 million shopping centre, city council will refer again to its town planner, Dieter Naumann.

The public lands in question lie between 12th and 14th avenues on East Baker Street.

At a special meeting council set a price of two dollars a square foot for the public land involved and also established other conditions of the area to be used, the type of shops to be accommodated and a deadline for construction to be set.

City engineering department estimate city cost for alterations to utilities, and replacement of the city works garage, site of which is included in the plan, together with provision of proper utilities, streets and sidewalks would be $177,600.

ASSESS $1.50 SQ. FT.

Publicly owned land required for the project totals 153,650 square feet, and cost to the city would range from $1.16 to $1.68 per square foot for this work, depending on the amount of land required. Following assessment formula assessment in the area would be approximately $1.50 per square foot.

City Clerk G. M. Robertson, in preparing this report for city council added that at this assessment rate, and estimating the improvement assessment on the centre when built at $500,000, tax revenue to the city from a 50 mill rate would be $14 to $16,000 a year, while utilities net revenue could add $4500, and trade licences a further $800.

City council pointed out at its meeting with Norman Green that the average $2.43 per square foot this firm is reported to have offered for the adjoining 46,314 square feet of adjacent private property already optioned is 50 per cent higher than the price the company had originally suggested to the city at $200,000 for the public lands involved.

Mr. Green indicated that if the city planned to set its price on this basis, at a total of $300,000, the project became uneconomic to his firm.

At this point council decided to consult its planner with regard to the general economics on the basis of the immediate costs and early city revenues compared to possible delayed gradual development and delayed city revenues.

Hydro To Construct Wells for Kinnaird

VANCOUVER (CP) — The British Columbia Hydro and Power Authority announced on Wednesday it will construct groundwater wells at Kinnaird to protect the village's water system from contamination during construction of the Arrow Dam on the Columbia River

B.C. Hydro said it will drill and develop the system then turn it over to the village, near Castlegar, which will become owner-operator of the system.

After the Arrow Dam is completed, the wells will provide the community with an alternate water supply.

The authority said a program of drilling and pumping tests to locate a suitable water source in Kinnaird will begin in mid-August and be completed in September.

Topless Suits Snatched Up In Victoria

VICTORIA (CP) — Three topless swimsuits displayed for the first time by a downtown store were snatched up immediately.

It was the debut of the latest fashion in Victoria.

The three suits were all bought by women for $30 each.

Carryl Reid, who modelled a suit, predicts a brisk sale even though she considers it impractical.

"It will sell simply because it's fashionable," said the 25-year-old Victoria model.

But the suit is "definitely not practical for beach wear. A girl would have to run like a deer, probably into the water . . . and who wants to swim in wet chiffon."

To Explore Oil Shales In East Saskatchewan

REGINA (CP) — An exploration program of oil shales in east-central Saskatchewan by an oil firm was announced Wednesday by Mineral Resources Minister A. C. Cameron.

Sun Oil Company has acquired about 2,000,000 acres under exploration permits in the Pasqua Hills area of Saskatchewan, east of Nipawin and North of Hudson Bay, 240 miles Northeast of Regina.

"This is a new phase in oil development pioneering the exploration of a new source of oil and at the same time opening up a new area of the province for exploration and development," said Mr. Cameron.

"This is another major step forward in the development of Saskatchewans mineral resources by a company already well-established in the province.

"This new phase requires the development of regulations peculiar to this type of operation and I am pleased with the general co-operation and approval of the company in assisting in the development of such regulations to the mutual benefit of the province and industry."

The minister said that other companies had acquired land in the same area and that it was likely their interest was similar to that of Sun Oil.

The program planed by the oil company is the first major attempt in Canada to evaluate the economic potential of the Oil Shales.

Sun Oil officials said preliminary field studies were under way. Analysis of surface sampling and core hole information will determine future exploration programs.

Mr. Cameron said his department wishes in every possible way that this new project might be an economic success.

10 P.C. Discount Elimination Motion Defeated at Hospital Meet

CRESTON — Creston Valley Hospital delegation to the mid-summer regional meeting of East Kootenay Hospitals at Fernie Saturday voted against Kimberley motions concerning hospital insurance companies' discounts of 10 per cent.

Kimberley pointed out that hospitals were entitled to full costs for outpatient services rendered, without discount, and moved that third party 10 per cent discount between hospitals and health insurance companies should be eliminated.

Creston opposed the motion on the grounds that it would cost hospitals more than 10 per cent to collect.

Body That of Man Missing Since April

VICTORIA (CP) — The badly-decomposed body of a man found inside the breakwater at Ogden Point Tuesday Night was identified Wednesday as that of George Simpson, 66, of Victoria.

He had been missing since April 11. He is survived by his wife, Minnie.

The coroner's office has not yet decided whether there will be an inquest.

The body was found by skin diver Neil Russell, 21, and recovered by Navy divers.

Farmers Unhappy About Termination Milk Company Sales

BASHAW, Alta. (CP)—About 200 farmers and shippers held a two-hour meeting Tuesday night to protest termination of milk purchases by the Carnation Milk Companys plant at nearby Wetaskiwin.

The meeting ended with no resolutions, and no action was planned.

Carnation earlier announced it would discontinue purchases from about 120 producers and shippers Oct. 1 because of a stored milk surplus.

Farmers and shippers said the move would cost them $50,000 a year.

Paul Baughman, plant superintendent said in an interview Wednesday farmers' claims were "a lot of baloney."

"They have at least seven other outlets," he said.

The Carnation plant serves evaporated canned milk markets in Calgary, Edmonton, Winnipeg and other western areas.

Mr. Baughman said "half a dozen people are stirring up the farmers just for revenge."

He said the Carnation decision came after "thousands and thousands" of storage boxes of milk forced the company to reconsider an agreement with shippers.

Bashaw is 45 miles northeast of Calgary.

To Study Charge Of Hospital Negligence

VICTORIA (CP)— A coroner's jury verdict of negligence on the part of staff at Glengarry private hospital will be investigated by two government departments.

A health department official who watched proceedings as an observer will make a report to Deputy Hospital Insurance Minister D. M. Cox within a few days.

The attorney-general's department will study a report from the coroner, lawyer Edmond Jorre de St. Jorre.

An official said Wednesday it is routine to check all coroner's reports for the possibility of any criminal action .

The coroner's jury found last week there was negligence on the part of the rest home staff which contributed to the death Feb. 28 of 86-year-old Mrs. Jessie Little.

SWIM - BARBECUE PARTY FOR POOL OPENING

CRESTON — Lister's new water-filtered 50,000-gallon pool, measuring 70 feet by 30 feet, with an eight-foot diving end, graduated up to the area for the small children, was the centre of attraction for many visitors at a swim-barbecue party, when the under-water lights were turned on for the first time.

The pool, which represents the ultimate in community effort, was semi-completed last year, but this year the finishing touches were added with two sets of dressing rooms, lavoratory facilities, lifeguard chair, life-saving equipment, diving board, concrete sidewalks, all surrounded by an industrial fence.

Study Comes First With Top Student

VICTORIA (CP) — An 18-year-old Alberni girl who puts study before matrimony has won the Governor-General's Silver Medal for top standing in British Columbia's University entrance examinations.

Edna Shepherd scored the highest marks of any B.C. student with an average of 95.125 per cent.

She plans to study history at the University of Victoria this fall with the help of a provincial government scholarship she is almost certain to get paying half her tuition fees.

"That was what I was trying for when I wrote the exams," she said Wednesday.

"I won't get married for a long time yet. I want to travel a bit."

An Education Department spokesman said details of government scholarships will be announced soon. All students with more than 80 per cent qualify for a first-class scholarship, half university fees.

Top grade 13 candidate was Steven Bridger of Vancouver with an average of 93.1 per cent.

Son of Creston Residents Para-Rescue Graduate

Leading aircraftsman James A. Walton, 27, son of Mr. and Mrs. J. M. Walton of Creston, was graduated from a six month course in para-rescue Wednesday.

He received his para-rescue badge at a wings parade held at R.C.A.F. Station Namao, Alta.

The para-rescue course trains R.C.A.F. personnel in bush lore, mountaineering, medical assistance, parachute jumping, survival and other skills required to rescue downed aircraft crews. Training was held at the R.C.A.F. Survival School's winter bush camp, Jarvis Lake, Alta., at Jasper and in Namao.

Gov't To Pay Firm $99,036 Extra Expenses

VICTORIA (CP) — The provincial government agreed Tuesday to pay the contracting firm of John Laing and Son Limited $99,036 for extra expenses incurred as a result of the collapse of the Second Narrows Bridge across Burrard Inlet.

The bridge collapsed during construction in 1958 and the company had to hire extra men to meet new construction schedules.

The company had sought $150,000 to cover the extra expenses. An arbitration board recommended they be paid $110,206, but the provincial government order-in-council Tuesday authorized the lesser payment.

A second order-in-council approved a payment of $15,517 to Narod Construction Limited for expenses incurred in delays in construction of overpasses and underpasses on the Tran-Canada Highway.

The contractor encountered difficulties because of unsuitable building materials.

No Directorships For B.C. Cabinet Members Either

VICTORIA (CP) — Attorney-General Robert Bonner said Wednesday the ordinary rule for cabinet ministers in British Columbia is that they hold no directorships while in public office.

He was commenting on the resignation of the Alberta treasurer, E. W. Hinman. He was asked to resign by Premier Manning because of private business interests.

Mr. Bonner also said it is the ordinary rule for B.C. ministers not to have business interests in matters "over which they may have to adjudicate."

He only knew Mr. Hinman personally and "had nothing but admiration for him."

VACATION SPECIAL!

NO PAYMENTS UNTIL SEPT. 15th

Big 13 Cu. Ft.

Big 13 Cu. Ft.

FULLY AUTOMATIC - FROST GUARD
"END DEFROSTING FOREVER"

Has Separate Zero-Zone Frost Free 106 lb. Freezer. Spacious, Swing-Out Shelves, Stor-a-Dor Shelves, Adjustable for Maximum Storage. Complete in Every Way.

Reg. $469.95
VACATION SPECIAL
$439.95

UP TO $100.00 FOR YOUR TRADE

YOU PAY ONLY $339.95

NELSON ELECTRIC CO. LTD.

Phone 352-5535

Authorized Dealer GENERAL ELECTRIC APPLIANCES

574 Baker St. Nelson, B.C.

BUY SELL TRADE RENT HIRE HELP

ONE CALL DOES IT ALL FOR

WANT ADS

PHONE- 352-3552

The Nelson Daily News
CLASSIFIED ADVERTISING DEPARTMENT

Nelson Daily News

Established April 22, 1902 Nelson, B. C.

Published by the NEWS PUBLISHING COMPANY LIMITED, 266 Baker Street, Nelson, British Columbia, mornings except Sundays and holidays in the centre of the Kootenays with the largest daily circulation in the Interior of B.C.

Authorized as Second Class Mail, Post Office Department, Ottawa, and for Payment of Postage in Cash.

MEMBER OF THE CANADIAN PRESS
MEMBER OF THE CANADIAN DAILY NEWSPAPER PUBLISHERS ASSOCIATION
MEMBER OF THE AUDIT BUREAU OF CIRCULATIONS

The Canadian Press is exclusively entitled to the use for republication of all news dispatches credited to it or to The Associated Press or Reuters in this paper and also the local news published herein.

Thursday, July 30, 1964

Religion and the Press

The Prospector Editor seems to have a very low opinion of Canadian newspapers. Some time ago he published an editorial disparaging the press in general for carrying too much advertising and then, of all things, turned right about and appealed for more advertising support for his own publication. It would seem to us that these three elements do not mix too readily. Religion, journalism and hypocrisy, that is. He accused us of feeding a "gullible" public only that news which we wish to have read. *Interesting to note, is it* not, that the Prospector carries only religious news? It seems to us, therefore, that the only press today feeding the public a restricted coverage is the type of publication evidenced by the Prospector. At the time of the original editorial this newspaper made no comment because, in our considered opinion, the editorial was written in ignorance, and without proper knowledge of, the publishing industry. Trail Times editor, however, took a different viewpoint and replied to the editorial which the Prospector republished. Now once again the Prospector expounds in an editorial and states that they republished the Times editorial in order to show their readers how not to run a newspaper. We contend that this was completely unnecessary because they have been doing this very thing all along. It is recognized that our religious editor is a well meaning individual of high moral standing, and he has perhaps been influenced to some extent by the comments of Mr. F. B. Pearce, whose remarks are published in the latest Prospector editorial. Unfortunately, the Prospector seems to be unable to secure the services of anyone who understands the basic function of a newspaper and the purpose of an editorial. This latest bit of nonsense points out that editorials should not cause offense to others and should be unbiased.

Somewhere along the line someone has had his wires crossed. Although it is extremely difficult and sometimes impossible for any human being to be completely unbiased about anything (unless of course he is the type of individual who has no opinions about anything), we strive to keep our news columns unbiased in content and meaning. An editorial, however, is another story. An editorial is the newspaper's point of view, a stand on some important issue. It may cause offense to some and not to others, depending on which point of view the reader takes. Any editorial, therefore, that is unbiased is merely an observation, and not an opinion. As long as this great country of ours remains a democratic society this newspaper will retain the right, along with any other corporation or individual, to an opinion of its own and the right to express it.

Importance of Language Being Overlooked

Concern is expressed frequently about the inability of many graduates — high school and university — to express themselves adequately and precisely, particularly in the written form.

From our own viewpoint we marvel at the fact that more and more books are being circulated by libraries and yet there appear to be more and more young persons who experience difficulty in explaining themselves clearly and without ambiguity. Vocabularies are limited, there is an obvious lack of knowledge of the fine meaning of words in conversation and in the written word.

This is a regrettable situation, for while the scope for obtaining knowledge widens every day, the ability to pass on that knowledge in adequate form appears to be declining. What is the reason for this situation?

We believe that the main blame rests squarely on the shoulders of our educational system, with insufficient classroom time devoted to the art of composition. Students are not required early enough and often enough to create their own word pictures, at sufficient length of events and circumstances by the well-tried technique of essay writing.

We shudder when we hear a Grade 10 student complain about difficulty in writing what is described as a "paragraph" on a simple topic, when by that stage in the educational ladder students should be capable of writing at reasonable length.

In educational circles the desire to break the student in gently to such tasks in the lower grades appears to be grossly overdone. There is a fear of overloading children with too many words in the early stages; the works of literary artists like Shakespeare, the great novelists and essayists are introduced into the school curriculum too late; children are not schooled sufficiently in the use of the dictionary and reference books. They get a smattering of everything, but nothing in depth in the basic art of being able to communicate freely and adequately with others.

The examination system itself does nothing to help. The multiple-choice examination paper in vogue today adds to the natural desire to avoid work. By having to place only an "X" in the appropriate square the student requires no intellectual effort to marshal facts and thoughts and to express them intelligently. He just relies on his memory for sufficient to get by. He selects a particular answer — maybe the right one — but he is often quite incapable of a coherent explanation of it.

As the Royal Bank's current news letter comments, "We are in danger of falling into the terrible plight of having a high technology unsupported by people who can discuss it or operate it understandingly — a sophisticated savagery."

The most appalling thought about the whole situation is that those in the educational field appear content to allow the blame to be laid at the door of the press, radio, television and movies, which, of course, are not altogether blameless.

But it is the schools which have the first opportunity to mould the raw student material and have more continuous contact with that material than anyone else or anything else. It is nonsense to suggest the schools have not the best opportunity to produce a greater understanding of and a greater facility in the use of words — if curriculums are geared to such a purpose.

To quote the bank publication in conclusion: "The power of words rightly chosen is very great, whether those words are used to inform, to entertain, or to defend a way of life." Confucius summed up for the need for right choice when he said, 'If language is not correct, then what is said is not what is meant; if what is said is not what is meant, then what ought to be done remains undone' and as a consequence morals, art, justice and business life deteriorate and 'the people will stand about in helpless confusion'."

—*Kamloops Sentinel.*

It's Been Said

It is fatal to enter any war without the will to win it.—Gen. Douglas MacArthur.

Interpreting the News

By BARRIE MARTLAND
Canadian Press Staff Writer

Playing the who - is-Johnson-going - to - pick - to - run - as-vice-president" game is gaining in popularity in the United States as next month's Democratic convention draws near.

It has succeeded the "do-you - think - they'll - really-nominate Barry Goldwater" game as a popular favorite much as elephant jokes succeeded Tom Swifties. The nomination of the arch-Conservative senator from Arizona now is a controversial fact.

The basic rules of the who-is-Johnson game are simple: Find the available man to run with President Johnson against Goldwater and New York Representative William E. Miller for the Nov. 3 presidential election.

Being "available" means the man must have certain assets and lack certain handicaps. An asset one election year can be a handicap four years later and vice-versa.

RELIGION IS IMPORTANT

For instance, if Johnson had been a Roman Catholic his availability to run in 1960 with John F. Kennedy, a Roman Catholic, would have been considerably diminished.

But this year, according to the rules of availability, a potential vice - president who is also a Roman Catholic is more available because he would offset the supposed appeal of Miller, a Roman Catholic, to other Roman Catholics.

This factor is supposed to have enhanced the chances of Senator Eugene J. McCarthy, the junior senator from Minnesota.

The over-all strategy, which seems to make Achiavelli's theories mere political dabbling, is called ticket balancing. The aim is to make the ticket all things to all men.

Ticket balancing is an almost occult art and the players magnify the availability of their favorities for the vice-presidency by using an infinitely variable number of ploys.

The basic ploy is argued from geography. According to this theory, Johnson, being a southerner, will pick a northerner or at least a non-southerner. This way the voters get the best of both worlds.

The more sophisticated argue from a geographical-philosophical position. This uses the geographical ploy but also links Johnson with someone who has taken a strong stand on civil rights and is favored by labor.

If you use this argument, chances are your choice is Senator Hubert H. Humphrey, the senior Senator from Minnesota, *or even Attorney-General Robert* Kennedy, brother of the late president.

LEANS TO RIGHT

Some theoreticians, arguing from geography and philosophy, take into consideration Johnson will be running against a strong conservative and muddy the waters further by arguing he needs a running mate who is not too Liberal.

Using this theory Johnson would pick a man who has not been too tarred with the brush of southern wrath for his stand on civil rights and who has not aroused the ire of the great corporations and businessmen.

In this case your man could be among the group of little-known personalities mentioned since Goldwater was nominated. *It would even be Defence Sec*retary Robert McNamara, a former Ford executive whose defence duties have kept him out of the civil rights arena.

You can also argue that Robert Wagner, mayor of New York, will help Johnson in the urban areas; that Adlai Stevenson, ambassador to the United Nations, will stampede the intellectuals; and that Sargent Shriver, as his brother-in-law Robert Kennedy, will add the appeal to the Kennedy family to the ticket.

Mental contortionists can continue adding variables. But the final arbiter, Lyndon Johnson, has not yet announced the winner — and until he does the game continues.

Today In History

By THE CANADIAN PRESS
July 30, 1964. . .

William Penn, the founder of Pennsylvania, died 246 years ago today—in 1718. Penn, a Quaker, came to America in 1682 to found a colony for persecuted religionists. He had been granted land by the British Crown in payment for a claim he had against the realm. Penn had been persecuted for his faith and imprisoned in the Tower of London, but his friendship with James II of England brought some ad*vantages to the Quaker sect.*

1907 — The foundation stone was laid for the Palace of Peace at The Hague.

1930—The British airship R-101 crossed the Atlantic Ocean.

CIVIL DEFENCE

The role of Civil Defence is mainly a co-ordinating one and unless a municipality takes definite steps in planning and training the amount of help that can be given in an emergency is limited.

"It's all that Betty Smith's fault—if she hadn't been bidding on it, I wouldn't have wanted the silly thing in the first place!"

Freedom Bill Delayed

WASHINGTON (AP) — Assistant Senate Democratic leader Hubert H. Humphrey has delayed—at least temporarily—a "freedom of information" bill designed to make it easier for newspaper men to challenge government agencies which refuse to give out information.

Humphrey entered a motion for consideration of the meas*ure, shortly after the Senate* passed it Tuesday by voice vote.

The effect of Humphrey's move was to prevent the bill from going on to the House of Representatives until it is either voted on or withdrawan. The Minnesota Democrat said several senators had told him there should be some discussion on the measure.

Similar legislation has been pending before the House judiciary committee for more than a year without any indication of action on it.

Jointly sponsored by Senator Edward V. Long (Dem. Mo.) and Senate Republican Leader Everett M. Dirksen of Illinois, the legislation would permit federal court suits to challenge the withholding of information and would *put the burden of proof* on the agencies to defend their refusal to give out information.

The bill would also require an agency's public information policies to be published and made available to the public.

Word of Life

I laid me down and slept; I awaked; for the Lord sustained me. Psalm 3:5.

Butler Lists Terms For Laos Conference

MOSCOW (*Reuters*) — Britain told the Soviet Union Wednesday it will co-sponsor a 14-nation conference on Laos provided new efforts are made to stabilize the situation there.

Authoritative sources said a British message delivered to the Soviet foreign ministry on instructions from visiting British Foreign Secretary Richard A. Butler listed three main conditions for a conference.

The conditions:

1. Establishment of a united *government under Prince Sou*vanna Phouma, the Neutralist prime minister.

2. A cease-fire in Laos.

3. The return of rival Laotian troops to positions they held in February.

Sunday, the day before Butler arrived here, the Soviet Union called for a new 14-nation conference on Laos to meet next month.

Russia also said rejection of this proposal might force her to give up co-chairmanship of the conference. Britain and Russia are standing co-chairmen of the 1962 Geneva Conference which guaranteed Laotian independence and neutrality.

In talks with Russian Premier Khrushchev Tuesday, however, Butler won a promise to defer a final decision on the threat.

POWERFUL APPEAL

Informed sources said the agreement by Khrushchev came after a "powerful appeal" by Butler, who arrived here Mon*day for a five-day visit.*

The sources said Soviet Foreign Minister Gromyko expressed alarm over the Laotian situation but said Moscow had not made any final decisions on how to deal with it.

Butler told Gromyko Britain was not against a 14-nation conference on Laos but wanted further discussions on how it would be organized.

The Russian-proposed conference includes the United States and Communist China. Sources said the Russians had agreed to *defer the decision on remaining* co-chairman of the 1962 conference until all 14 powers answered.

The sources said Butler felt the Kremlin was tired of the Laos problem and it was becoming a possible embarrassment because of Russia's strained relations with China.

Gromyko told Butler the 1962 agreements had been violated and the U.S. continued to interfere in the country's affairs. Gromyko also said Souvanna was a prisoner of "reactionaries."

The sources said the two ministers agreed to continue discussions at the UN in the fall on a new Russian plan for a standby peacekeeping force consisting of Neutral, Western and communist troops under the control of the Security Council

Reveal False Stock Report Given

TORONTO (CP)—Distribution *of false drilling results on a sec*ond speculative Timmins - district stock, Glenn Uranium Mines Ltd., was disclosed Tuesday in the wake of false reports on Windfall Oils and Mines Ltd. sent to several newspapers Monday.

Bevan Anderson, manager of the Timmins office of Doherty, Roadhouse and McCuaig Bros., said his company received a telegram from Vancouver last week giving unusually good values of ore that was supposed to have been found by Glenn Uranium.

Mr. Anderson said he knew the wire was false when he saw it.

Two weeks ago, P. C. A. Giardine, Glenn president, denied rumors from a Timmins brokerage *office that Glenn had struck* rich silver ore on its property near Windfall.

Presume Missing Trio Drowned

VANCOUVER (CP) — Two men missing since their wrecked and swamped cabin cruiser was found floating in the Strait of Georgia Monday are presumed to have drowned, an RCAF search and rescue spokesman said here Wednesday.

He said a *full scale search* for the men's bodies has been abandoned, but RCMP at Ganges in the Gulf Islands said they will continue to search on a limited scale.

The body of a third occupant of the boat, Alvin Clarke, 40, of North Vancouver, was washed up on a beach at Mayne Island near where the wrecked 21-foot boat was found.

Missing are Frank Milligan and A. R. Sinclair, both of North Vancouver.

The trio was bringing the boat from Boundary Bay, Wash., to North Vancouver.

Treasurer Hinman Resigns, Creates Political Turmoil

EDMONTON (CP) — E. W. Hinman, provincial treasurer for nine years, resigned Tuesday from the Alberta cabinet at the request of Premier Manning because of a conflict of interest between his private business activities and governmental responsibilities.

The action brought a demand from the opposition Liberal Party for "a full and complete disclosure of all the facts."

Premier Manning announced the sudden resignation at a hastily-called press conference which followed a day-long cabinet meeting and a morning meeting between Mr. Hinman and the premier.

Mr. Hinman, 58, said after the announcement he would continue to sit in the 63-seat legislature as a backbencher and supporter of the Social Credit government, in power since 1935.

Social Credit holds 60 of the seats.

ANNOUNCE SUCCESSOR

Education minister A. O. Aalborg was sworn in Wednesday morning as Alberta's new treasurer in a brief ceremony in the lieutenant-governor's office. He will retain his education portfolio.

The premier told the press conference the action was taken because Mr. Hinman, in a private capacity, was associated with the promotion and operation of various company enterprises not associated with government.

He declined to elaborate on the minister's private activities but said:

"In my opinion, it is not possible to divorce the influence and prestige of a cabinet post from private activities of this nature.

"For this reason, such participation is incompatible with my concept of a minister's responsibility to his public office."

J. A. Harper Prowse, former leader of the Alberta Liberal party, said in a prepared statement issued to the press that the action "raises more questions that it answers."

Opposition Leader Mike Maccagno said:

"Premier Manning owes the people of Alberta a clear explanation" of his reasons for dismissing Hon. E. W. Hinman, provincial treasurer.

"If a cabinet minister can't have some outside business interests this will tend to discourage men from entering public office."

A cabinet minister may be out of office after election and if he had no outside business he would have no way to turn," said Mr. Maccagno.

Mr. Maccagno said he had "a great deal of respect and admiration for Mr. Hinman whom he termed a "very good, capable minister."

Mr. Prowse said earlier: "If Mr. Hinman's business activities have not involved any misuse of office, then the premier ought to clearly say so."

Neil Reimer, New Democratic Party leader, could not be reached for comment.

FULL DISCLOSURE

"This is the kind of situation where half of the facts, or no facts, give rise to every vicious kind of rumor and speculation. In fairness to Mr. Hinman, and in fairness to the public, it is Mr. Manning's responsibility to make a full and complete disclosure of all the facts," Mr. Prowse said.

Mr. Manning said Mr. Hinman was an extremely capable minister and that he had taken the action with regret after discussing the situation earlier in the day with him.

Mr. Hinman was appointed provincial treasurer in 1955. He was first elected to the legislature in 1952 as Social Credit member for Cardston. He was re-elected in 1955, 1959 and 1963.

He said "the conflict was merely concerned with the question of how much a minister should restrict his interests and the people with which he associates in business.

He declined to say what private associations led to the request for his resignation.

DIFFERENT VIEWS

In a letter of resignation to Premier Manning dated Tuesday, Mr. Hinman said his morning discussion with the premier "served to point up our difference of viewpoint as to how far the otherwise normal business activities of a minister of the Crown must be restricted because of his office."

Most public officials asked for comment on the resignation expressed surprise at the move.

Mayor Art Soetart of Morinville, about 20 miles north of Edmonton, said he always received excellent co - operation from the minister during his 4 years as mayor.

"*If I needed information from* any of the ministers—if Mr. Hinman was involved I went to see him first," said Mr. Soetaert, a former Opposition member. He said his politics "never seemed to make any difference" with the provincial treasurer.

CAN'T FAULT HIM

Mayor Kenneth Newman of suburban Jasper Place said: "I certainly can't fault him at all" *in his dealing with town affairs.* He said Mr. Hinman was one of the best and most approachable of the cabinet ministers.

Mayor Fred Johns of Leduc, 22 miles south, said in 16 years as mayor: "I have always found him extremely co-operative and extremely able."

Mr. Hinman said he was "surprised that he (the premier) had worded it (the announcement) that way." He added he felt he had done nothing wrong.

"It has always been the premier's opinion that you must not go into any new business after you enter government," said Mr. Hinman. "It has always been my opinion that if you expect people to go into government you cannot be so rigid. I do *not think I have done any*thing immoral, unethical or wrong."

Mr. Hinman said he would "definitely not" resign his seat in the legislature "until the people of my constituency ask me to."

He was asked if there was any possibility that he would cross the floor of the House to join the Opposition.

RIGHT TO CHANGE

"Maybe Mr. Maccagno (leader of the Opposition) *wouldn't have me now,*" he replied, adding the right to change was always reserved to him.

"I have always supported what I thought was right," he said. "Whether it be Social Credit, Liberal or Conservative. I shall continue to do so."

It was the first time since 1948 that Mr. Manning has requested a cabinet minister to resign. In 1948 he asked for the resignation of Earl Ansley as education minister because of a conflict of policy.

Mr. Ansley *continued to rep*resent Leduc constituency as an Independent Social Credit member until his defeat in the 1963 general election.

Mr. Hinman was born in Cardston in southern Alberta. He holds Bachelor and Master of Arts degrees and was a superintendent of schools before his election to the legislature.

Mr. Hinman has a one-third interest in a garage in Cardston and is partner, with his brother, in a local drug store. He also owns a ranch at nearby Glenwood.

Stan Johnson, his service station partner for the last six years, said Wednesday he and the community were deeply shocked when they heard of Mr. Hinman's dismissal.

"All morning people have been streaming into the office asking us what the true story was," he said. "Frankly we just don't know."

"Ted hasn't been active at all in our business ever," said Mr. Johnson. "He just dropped in once a month and sat around and chatted.

"Ted was so honest he wouldn't even buy his cars from us. He always bought in Edmonton so that nobody could point the finger at him."

QUESTIONS UNANSWERED'

Grant Notley, NDP provincial organizer, said: "Yesterday's announcement by Premier Manning leaves many vital questions unanswered.

"If public interest is going to be served, the premier must disclose the full extent of this alleged conflict with all the facts pertinent to it.

"If there is—as in fact we must infer from the premier's statement—a conflict of interest, in our view Mr. Hinman must not only resign from the cabinet but from the Legislative Assembly as well.

"Any failure by the premier to place without reservation or qualification the facts of this case before the people would undermine confidence and the sincerity of his action.

PREMIER 'ASTUTE'

Dave Kapcsos, president of the town's federal Social Credit constituency association, said: "Premier Manning is an astute man who would not hesitate to ask any man to resign if he thought it were for the good of the Social Credit party."

Roy Legge, a member of the provincial constituency committee, said he had no information on the move but was certain the premier had good reason to ask for Mr. *Hinman's resignation.*

Cardston Mayor Dennis Burt said: "Perhaps the sales tax idea—it has always been repugnant to Mr. Manning" was the cause. "Maybe Ted was just trying to sell that too much."

EDMONTON (CP) — E. W. Hinman said Wednesday in an interview that Premier Manning's decision Tuesday to demand his resignation was quick. "Sometimes we react quickly to certain situations—too quickly."

"To me, Mr. Manning is a great fellow. I wouldn't embarrass him for the world. On the other hand, I'm an individualist and won't be tied down."

Mr. Hinman resigned Tuesday from the cabinet at the premier's request. Mr. Manning said he took the action because of Mr. Hinman's association with private business activities.

The former provincial treas*urer refused to name the busi*ness enterprises he was said to have been promoting. "There are too many people to be hurt. They're good people too. I don't want to hurt them."

Mr. Hinman was asked about the implications involved in Mr. Manning's failure to pinpoint the apparent conflict.

'PRIVATE MATTER'

"I guess I just have to anticipate that and accept it. But I don't think the people of the province have any right to know any more than they have been told by the premier. This is a matter of private business."

Mr. Hinman said he had "a few shares" in Alberta Fidelity Trust, but said he had no connection with the Farmers and Merchants Trust.

"I have been accused of having interests in the farmers and Merchants trust, but it is my son who is in that business," he said.

He also denied any interest in a new hotel near Edmonton's in*ternational airport.*

"I have also been accused of having interests in that building but the accusation is untrue. I have no shares and no interest in it at all."

Mr. Hinman was asked whether the premier had ever called upon cabinet ministers to declare their business interests. He replied: "Not since I've been in office."

He added he had been offered "interests in a great many things since I've been in gov*ernment. But I have never ac*cepted any of them."

Mr. Hinman said he would meet with his constituency executives in Cardston Saturday to see if they want him to continue as the Cardston member.

"If they see no need to change I shall continue to sit in the legislature on the government side," he said. "I do not agree with all they do but I still think they're the party to support. Mind you, I have the greatest of respect for Mike Maccagno (*Liberal opposition leader*). He's a very able man."

Mr. Hinman indicated he had gone through some difficult times since joining the cabinet in 1955. "I have always been an individualist and that doesn't make it easy at times.

"You can stay in politics by doing nothing and saying nothing, but such action doesn't give the people any service. I have always been a non conformist and suppose I always shall be."

Golf Course Features Cows

BARTON, Vt. (AP)—Cows? Yes, cows. And the sign on the first tee at the Barton Country Club entreats golfers not to hit them.

"Yes," says club Vice-President Ken Elliott, "I guess we're not like most country clubs. But we have a lot of fun."

The nine-hole course is laid out in the middle of Amri Vezina's farm. Amri, who leases the land to the club, doesn't play golf himself. He's too busy protecting his herd of 50 dairy cows from the golfers.

"We've had to modify our rules a little," said Elliott, an insurance agent.

"For example we play winter rules here all year round."

Winter rules permit a golfer to improve his fairway lie as long as he doesn't move the ball appreciably closer to the hole.

The cows also forced some modifications of the course.

"We have fences around all the greens—about three feet high — to keep the cows away," Elliott said.

What happens if the approach shot strikes the fence?

"Oh, we just allow the golfer to take it over—unless *it hits the fence on the back* of the green," Elliot said. "We have to count those. We we have to carry insurance against the cows being hurt, and we've had to pay off a few times."

Farmer Vezina sued on several occasions claiming "udder damage" and won.

By TRACY ADRIAN

BEAUTIFUL COVER-UP — Ideal for midsummer and for evenings in early fall is this pastel turban by Madame Paulette, one of the leading millinery designers of Paris. In a flattering pastel shade, the hat is artfully draped in tulle and crowned with silk violets.

No Room for Bosoms In New Style Bodice

PARIS (AP)—Bodices were so small in the Nina Ricci women's fall fashion collection shown here Tuesday that there was room for little more than bare bones underneath.

Tight, double - buttoned coats and suit bodices were also tiny, shortened by rising, curved seams or belts. Collars were wide, stand - up bands. There were often two shoulder seams: One set-in and the other raglan, placed diagonally across the upper bodice. Seams and edges were crisply outlined in stitching.

Skirts of the Ricci coats and jackets flared very slightly. Jackets were long. Sleeves were long and slim.

Roomier Ricci coats had huge, round collars on a buttoned-band. These were worn turned up and jutting, flying-officer style.

It was surprising that there were no pants in the collection. Gerard Pipart's first collection for Ricci, last January, was very boyish and sporty and had one of the best pants-suits ever: A casual beige raw silk costume worn under a mink polo coat, said to have been later bought by actress Marlene Dietrich.

Pipart was fresh from ready-to-wear then, and many writers accused him of not really having the feel of couture. Tuesday's collection was so rigid and controlled it almost seemed that he was out to prove a point.

Some of the old liveliness bubbled up, though, in his "fire - side" costumes-at-home for ladies who live in drafty castles. One was a long black capeskin peignoir traced in fine gold embroidery that looked like tooling. It was lined with warm brown moire, and worn over a beige cashmere sweater dress clasped at the waist in gilt-set cabochon "rubies."

A floor - length mauve pink suede coat with jutting officer's collar was worn with a knit pink mohair tube. It had a rolled cowl collar, and pearls twined into its cable stitch.

By TRACY ADRIAN

AT THE LIDO — From Mitex of Italy come two bathing beauties that are enjoying the season on European beaches. Right: A one-piece suit in a hand-screened print with a rounded neckline, a low back and shoe-string straps. Left: Another one-piecer with a bikini look achieved by a front cut-out and a low back. This suit has adjustable straps and is in a hand-screened print of lime, white and black. Both of the suits are in Helanca fabric and have foam rubber built-in bras.

Music Education To Be Strengthened by New Association

OTTAWA (CP) — Canadian music educationists have decided to form a Canadian Association of Schools of Music to strengthen the position of music in Canadian universities and schools, it was announced.

The new association will be advisory and consultative and will provide a permanent framework for exchanges of ideas and liaison between the various senior levels of music training.

The decision to establish the new group was made at a meeting sponsored by the Canada Council at its summer retreat at New Richmond, Que. Helmut Blume, dean of the faculty of music at McGill University, was chairman of the session held earlier this month.

Dr. Arnold Walter, director of the faculty of music at the University of Toronto, will draft a constitution and bylaws for the association, which is expected to be formally established in 1965.

Natal Notes

NATAL — Mrs. Emily Firth of Nanaimo is visiting her son-in-law and daughter, Mr. and Mrs. William Beard of Michel.

Scotty Clifford of Trail, who served with Mr. DeAnna with the Westminster Regiment during the last war, was a guest of Mr. and Mrs. DeAnna at Natal.

Young Lecturers To Acquaint Canadians Directly With Japan

OTTAWA (CP) — Two Japanese students are planning a Canada-wide lecture tour in an attempt to describe modern-day Japan to Canadians.

Misao Kaneko, 26, a graduate in journalism from Ottawa's Carleton University, and Paul Shibuya, 27, who is studying to be a Roman Catholic priest, says most Canadians see Japan through the eyes of Americans.

"This portrayal is very often incorrect and we want to do what we can to correct it," said Mr. Kaneko.

The two Japanese students plan to leave Ottawa Aug. 1 for a lecture tour in Quebec and the Maritimes. They plan to be in Western Canada and Ontario from late August to mid-September.

Mr. Kaneko, who speaks almost fluent English, and Mr. Shibuya, who speaks equally good French, will address service clubs and university groups. They plan to augment their lectures with Japanese documentary films and "heart-to-heart" talks with Canadians they meet about their native land.

NOT DEEP ENOUGH

"The information most Canadians get about Japan does not come from Japan directly," said Mr. Kaneko. "Canadians get most of their information about our country through the eyes of Americans. The understanding between Canada and Japan on the non - governmental level is not deep enough."

Mr. Kaneko, a graduate of Sophia University, Tokyo, studied journalism at Carleton under a Canada Council scholarship. After the lecture tour he will act as an interpreter at the Canada-Japan-U.S. fishery talks in Ottawa this fall and then return home to Tokyo where he will become a public relations officer.

Mr. Shibuya, who is studying theology at the Ottawa Major Seminary, is expected to be ordained next year. He will then return as a Roman Catholic priest to his home in Sendai, Japan.

Mr. Shibuya has been studying at the seminary for the last three years. He is a graduate in philosophy from Tokyo's Sophia University, only Jesuit university in Japan.

Mother Goose Theme Of Brownie Pack

"Mother Goose" was the theme of the Third Nelson Brownie Pack at the three-day camp held at the home of Mr. and Mrs. F. A. Beresford on the North Shore.

Mrs. J. Dalziel was guider in charge, with Mrs. J. Paul, Mrs. J. S. Hamilton, Elizabeth Hamilton and Judy Paul as leaders.

Activities included duty charts and chore time, nature handicraft with driftwood, bark and pebbles. Each Six made an out door home with fairy gardens. Swimming was enjoyed as well as games and evening pow wows.

The camp concluded with a "Brownies' Own" at the pow wow, with skits and songs presented by the members. Guests were Mrs. J. Storey, district commissioner, Mrs. William Hamilton, Mrs. Beresford and family, J. S. Hamilton and Mr. Paul and son, Greg.

RICHMOND (CP) — Fire destroyed a riding stable here Tuesday but eight horses were spared. Damage was estimated at between $2,000 and $3,000 in the blaze, cause of which was undetermined.

About the Town

PHONE 352-3552

A Hawaiian theme was adopted for a surprise miscellaneous shower honoring bride-elect Miss Mary MacDougall at the home of Miss Marjorie Heap, 401 Silica Street. The guest of honor was presented with a lei and orchid, while her mother received a rosebud corsage.

The gifts were arranged in a trunk decorated with tropical scenes. An evening of novel entertainment arranged by Miss Lillian Hickey was enjoyed by the guests including, from out of town, Miss Helen Douglas of Castlegar.

The hostess was assisted in serving refreshments by Miss Noreen McCartney, Miss Kay Maras and Miss Gloria Ferguson.

* * *

C. A. Dommerstern of Ottawa has arrived in Nelson to take up duties as librarian at Notre Dame University.

* * *

Mr. and Mrs. J. S. McIntosh, 708 Eighth Street, have as their guests their nephews Donald and David Lynch of Wenatchee.

* * *

A family luncheon at the home of Mr. and Mrs. Earl Shannon of Willow Point followed the baptism ceremony held at Fairview United Church morning service for Karen Leslie, daughter of Mr. and Mrs. Brian Acres of Edmonton. Rev. J. Rae Allen officiated at the baptism. Grandparents of the baby are Mr. and Mrs. Shannon and Mr. and Mrs. Harry Acres of Nelson and great grandparents are Mr. and Mrs. C. Shannon of Willow Point and Mrs. E. H. McPhee of Robson.

WOMAN IS FOREMAN

MANCHESTER, Conn. (AP) Betty Choman is a 112-pound grandmother who wrecks houses. She's the foreman of a five-man wrecking gang, and the members of the gang say she is a working boss. Mrs. Choman and her husband, Anthony, own the demolition firm. But her husband also is a printing department supervisor, so she has complete charge.

Hints From Heloise

By Heloise Cruse

Dear Folks:

Ever clean out your closet and end up with a big batch of those black wire coat hangers? The kind that just hang there . . .

Well, some darling named Bobbie wrote and told me that she painted all her wire hangers different colors and hung each person's clothes on different colored hangers as she did her ironing! It gave her a lift, besides her ironed clothes were easier to sort.

She hangs her son's clothes on blue hangers, her daughter's on silver (and, gals, be careful when using silver paint . . . sometimes it backfires with synthetic clothes), and hangs her own clothes on the black hangers, etc.

This is a great idea and we experimented with it.

Here's the best way we found to paint hangers:

Spend your **time, paint** and **energy** on the **heaviest** of the hangers. Some hangers are made of thinner wire and are cheap. And **DON'T** use rusted hangers.

Remove all the tissue paper and cardboard from each hanger. Put them all in a big, cardboard box, leaving them slightly apart. Then take your can of spray paint and spray away . . . We did about 16 at one time. And I used **ENAMEL**, not flat paint.

When using this method the paint doesn't get all over everything. Most of it will whizz like a tornado inside the box and land **BACK** on your hangers. Paint saved.

Wonderful.

Don't try to spray all your hangers completely in one minute.

Shoot a few sprays, leave them a while, come back and turn the hangers over and give that can a few more spurts. Leave them alone **again** and 10 minutes later come back, pick up the can and spurt a few more times . . . eventually they will be beautiful.

AFTER you have finished painting from any type of fizz can, don't allow the remainder of the paint to go dead and let the fizz hole plug up! All you have to do is turn the can upside down, (be sure to hold it against a piece of paper as it will spray more paint) and press on the fizz button a few seconds. Spray until **NO MORE PAINT COMTS OUT.** Then put the can away .

Next time you get ready to paint, the fizz should (?) work! Mine always has since I found this out.

Now, go get those coat hangers sprayed. And in the meantime, if you have anything else that needs painting, do it at the same time.

Love you,
Heloise

* * *

Dear Heloise:

If you have screens that are easily removed . . .

When cleaning them, if you will wash them, let them dry, then wax with a bug-killing self-polishing wax, they stay clean longer and the wax helps to keep out some of the summer bugs.

Mrs. H. I. Buck, Jr.

I don't know about WAXING screens. But it does seem as if the bug stuff is a wonderful idea.

Heloise.

* * *

Dear Heloise:

I never miss your column. But I don't believe I have ever seen where anyone ironed plastic. I do.

Sometimes our favorite tablecloth or shower curtain gets stiff as a board when the cool air hits it after washing.

I put the plastic items across the ironing board, cover them with a tea towel — an old sheet is excellent — turn the iron on low, and iron them. They are as soft as silk then.

You must be sure the sheet or covering is completely over the plastic article as the iron will make a hole in the plastic if it comes in direct contact.

Mrs. Wilson

* * *

Dear Heloise:

My family likes layer cake with lots of frosting.

Here is what I do:

I put frosting on the plate before putting the cake on it. This keeps the cake moist longer and sure makes for better eating. It also keeps the cake from sliding.

Try it.

Ruth

I did! It works — thanks Ruth.

Heloise

Ainsworth

Mr. and Mrs. Tom Beck of Remac were guests of Mr. and Mrs. A. Norquist during the week.

Mr. and Mrs. W. E. Lane have as their visitors, Mr. and Mrs. E. Bluett of London, Engand.

Don Stuart and Archie Fraser of Vancouver are visiting Mr. and Mrs. Hans Hansen and family.

Others visiting friends and relatives at Ainsworth recently were Mrs. Alma Harris of Sandon; Mr. and Mrs. Doug McDonald and daughters, Kimberley; Mr. and Mrs. Lowery and son and daughter, Nelson; Mr. and Mrs. J. Reingheim and Mr. and Mrs. K. Vandruff of Creston; Miss Joan Bluett, Jack Smith, Dorothy Smith and Mrs. R. Newcombe, all of Nelson; Dr. and Mrs. Natores and family, Calgary; Mr. and Mrs. H. Forman, Vancouver; Mr. and Mrs. George Hartland and family, Salmo; Doug Hecker, New Denver; Roy Hecker and family of Clearwater.

NATAL NOTES

Raymond DeAnna, son of Mr. and Mrs. Mel DeAnna, recently left for Toronto where he has gained employment on a construction job for the summer months. While in Toronto he is staying with friends at the home of Mr. and Mrs. Romano Martini.

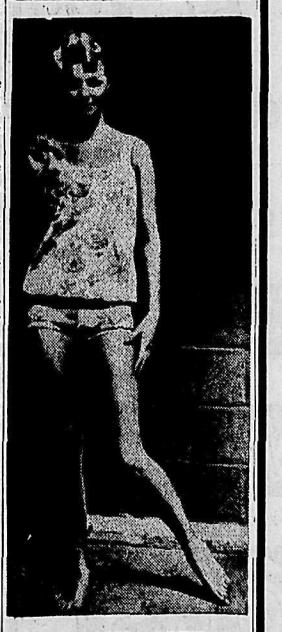

By ALICE ALDEN

SWEET SWIMSUIT — No doubt about it, this is the swimsuit season, offering a suit for every taste and type. Delicate Dresden colors are a feature of this blouson maillot. Poolside, lakeside or at the beach, this subtle flower print swimsuit in silky arnel triacetate is right. The soft overblouse is worn low on the hips over separate brief maillot trunks. It comes in blue or pink.

Milady's FASHIONS

ANNUAL

SUMMER CLEARANCE

Entire DRESS STOCK Reduced

All SUITS COATS Reduced

PLAYTOGS

- SHORTS
- JAMAICAS
- BERMUDAS
- PEDAL PUSHERS
- SLIMS
- SKIRTS
- BLOUSES
- TOPS OF ALL TYPES
- SWEATERS
- SWIM SUITS

Phone 352-3833 449 Baker St.

BUSY DAY ?

COOKS IN ONLY 7 MINUTES

FINAL CLEARANCE SUMMER FABRICS

HALF PRICE

SPECIAL LARGE BEACH TOWELS Reg. $3.50 for $2.50

Taylor's Dry Goods

Phone 352-5715 624 Baker St.

SO CONVENIENT

TASTES SO GOOD TOO

PACIFIC

INSTANT SKIM MILK POWDER

QUALITY COMES FIRST WITH PACIFIC MILK

Thursday, Friday and Saturday — July 30-31, Aug. 1

HOOVER

SERVICE CLINIC and SALE

Bring in Your Old Cleaner REGARDLESS OF MAKE OR MODEL to the HUDSON'S BAY HOOVER CLINIC and we will check and repair (if necessary) your present unit.

UPRIGHTS CHECK — the lamp, belt, agitator brushes, bearings, motor brushes and bearings, cord and switch, lubricate wheels.

CLEANERS CHECK — suction efficiency, switch and cords, hose and all attachments and clean and replace filter.

Any Make, ONLY 99c

PARTS EXTRA

CLINIC HOSE SPECIALS

REPLACEMENT HOSES for Hoover Constellation. STRETCH HOSE, installed $5.50

NEW TUFFLEX HOSE and Adaptors, installed 6.50

HOOVER DISPOSAL BAGS. ..... 2 pkgs. 1.69

CLINIC SPECIALS

Hoover Cleaner

Upright model cleans gently but thoroughly . . . protects your carpet. — Adjustable heights, disposable bags.

59.88

Floor Polisher

Powerful Hoover polisher gives a high gloss to your floors with easy handling. Twin brushes. Felt pads included.

27.88

Hoover Cleaner

Has famous "floats - on - air" easy handling. With tool rack. Uses throw-away bags.

49.50

Hudson's Bay Company

INCORPORATED 2ND MAY 1670.

BIGGER, BETTER FOOD BUYS EVERY DAY

Local Eggs — Guaranteed fresh, Grade A medium — doz. 39c

Apple Juice — Sun Rype, red, blue, green label; 48 oz. — 3 FOR $1.00

Detergent — Ivory; king size — each 99c

Nylons — Lady Denise, seamless mesh, assorted sizes — pair 39c

Drink Mixes — Shirriff's, true fruit; makes 24 oz. each. Just add water — 6 FOR $1

Scott Tissue — Assorted colors — 4 rolls 39c

Relishes — Nalley's, Hot Dog or Hamburger; 12 oz. — 3 FOR $1.00

Nestles Quick — Chocolate drink; 2 lb. tin — 99c

Sugar — B.C., white, canners' special — 25 lbs. $2.79

Alpha **CANNED MILK** Tall tins 6 FOR 89c

CRISCO 3 lb. tin each 99c

Dr. Ballard's **DOG FOOD** Beef, Liver or Chicken 10 FOR 89c

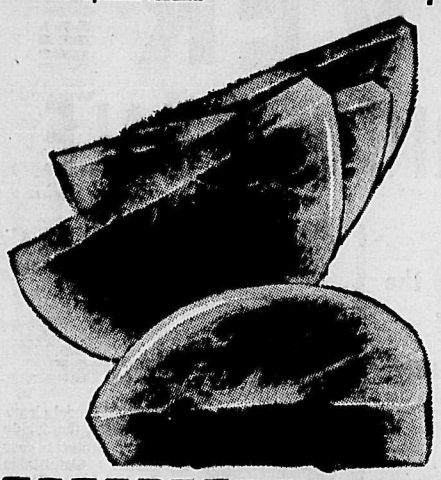

COOL, STRIPED **WATERMELON** Whole lb. 8c — Cut lb. 9c

TURKEYS Utility Frozen. Mature Hens, 14 to 18 lbs. lb. 39c

PORK SPARE RIBS For Bar-B-Que or Baking lb. 39c

BACON Burns' Sliced Bits and Pieces. 1 lb. pkgs. lb. 39c

Potatoes — New, local — 10 lbs. 69c

Fresh Corn — Golden yellow — 6 for 39c

Green Peppers — Large Bluebell — 2 for 15c

B.C. Apricots — Handi Pack — case $2.35

OVERWAITEA FOODS 1915-1964

Prices Effective: Thurs., Fri., and Sat.

SHOP IN C·O·O·L COMFORT

Spectators Break Into Tears As Nazi Horrors Revealed

FRANKFURT (AP)—A skinny boy stood on his tip toes, swaying slightly back and forth. He strained every muscle in his small body in an attempt to touch a bar hanging five feet, five inches above the ground.

He couldn't make it and broke into sobs.

That bar meant the difference between life and death. Had he touched it, he would have lived a little longer as a slave laborer in one of the Nazis' 250 concentration camps.

This is one of the memories of tortured childhood revived in this summer's rash of war crimes trials in West Germany.

Piece by piece the information of how millions of youngsters died in the camps comes from dozens of witnesses. Their descriptions of suffering and courage often cause judges and courtroom spectators to weep.

These witnesses have related that nearly all small Jewish and Slavic children who arrived at the camps were killed immediately by gassing, shooting, beating, hanging or with injections of carbolic acid administered into their heart muscles. They have testified that babies born to women prisoners were tossed alive into ovens or onto open fires so as to spare the costs of more expensive methods of murder.

STAGED MOCK COURTS

They have described how the SS (elite guard) staged mock courts to terrify older children before executing them. They have told of medical "experiments" performed without anesthetics on youngsters by SS physicians and how some children fought their tormentors with a ferocity spawned by desperation.

A witness at the current Auschwitz trial in Frankfurt, Mrs. Zlata Wasserstrom of Mexico City, testified that after seeing the sufferings of children in various concentration camps where she was imprisoned, she never wanted "the joys of motherhood that every woman desires."

"The thought that I would bear a child who would suffer such tortures was too much for me," she said.

By 1941—when the Nazi death factories were running in high gear—the SS was exterminating all children under 15 who arrived. Then Heinrich Himmler discovered his blanket rule tended to slow the flow of slave laborers to industrial plants built by leading German firms in or near the camps.

He modified his order, sparing children too tall to pass under the five-foot-five bar. He thought children that tall were strong enough to work on slave labor projects where adult male inmates had an average life expectancy of three months.

STOOD ON TIP TOES

Witnesses have related how small children — knowing the gas chambers awaited them if they failed the size test—stood on tip toes in vain attempts to show how big they were.

When they failed they often ran among their examiners—assembled SS men—flexing their arm muscles and shouting they were strong enough to perform any labor demanded of them. Their pleas to live were almost invariably rejected.

Sometimes they were spared, only to be forced to kill their own parents in a manner designed to "amuse" the SS—such as holding the head of a bound and gagged father in a water trough until he drowned, or pulling the trigger of a gun against a mother's forehead.

Children who refused were tossed with their parents alive into the camps crematorium ovens or onto open, gasoline-fed fires burning to ashes the gas chambers' victims. This was the same fate ordered by Himmler for all babies born in the camps.

Declares Viet Nam Defeat For U.S.

PEKING (Reuters) — Increased American military aid to South Viet Nam can "only further strengthen the resistance of the North Vietnamese people," a Chinese newspaper said Wednesday.

Observers here said the commentary appeared to be a warning of further intensification of military operations by the Communist Viet Cong forces.

Ta Kung Pao, a newspaper specializing in international affairs, was commenting on the announcement earlier this week of further American assistance for South Viet Nam in the war against the Viet Cong.

The newspaper said the United States should realize it could not avoid defeat in South Viet Nam and "the greater the stakes the greater the losses."

The latest U.S. move meant a "still greater threat to peace in Indochina and Southeast Asia," it continued.

Prophetess Leads Natives Into Police Bullets

By JOHN McCAUSLAND

LUSKA (AP)—Northern Rhodesia's British governor and African prime minister flew Wednesday to the bushland area where 1200 African troops, police and their white officers are trying to put down a religious outbreak that has cost at least 40 lives since Friday.

The governor, Sir Evelyn Hone, assumed emergency powers Tuesday after a week's rampage of murder, arson and looting by the spear - wielding Lumpa Sect of religious fanatics.

The Lumpas are led by an African "prophetess," Alice Lenshima, who claims she died and returned to life three days later to lead a religious crusade against witchcraft.

"There will be no appeasement with the sect," Prime Minister Kenneth Kaunda told reporters as he and Hone left for Chinsali, 500 miles northeast of Lusaka and the centre of the violence. "This violence has got to end," Kaunda said.

Government spotter planes had sighted about 30 villages burned to the ground.

WHITE OFFICER KILLED

The sect destroyed another village Tuesday, an official spokesman said, then ambushed a police riot squad hurrying to the rescue. A white officer was killed and another was badly wounded. Police killed five attackers and wounded two.

Utilizing a blend of Christian theology and superstition, Alice has taught her followers that the sect war cry of "Jericho" will turn bullets into water. They charge into police gunfire without fear.

The current wave of violence results from a long history of friction between the sect and the United National Independence Party of Northern Rhodesia's African prime minister, Kenneth Kaunda, who will head the government of this Central African territory when it gains independence from Britain later this year.

Kaunda, announcing the British governor's assumption of emergency powers, told Parliament:

"We are determined to do everything possible to put an end to disturbances and to needless waste of human lives."

WAIT AND SEE

Under his emergency powers, the governor can introduce curfews, ban public meetings and restrict movement on roads. But apparently he is waiting to see whether the troops can quash the uprising.

The current violence erupted after a young member of the sect was clipped on the ear by a relative for playing hookey from school. The relative was a member of Kaunda's party.

The Lumpas in retaliation burned a neighboring village. Friday 300 sect members ambushed a police patrol, killing a white officer and an African constable searching for the arsonists.

The police struck back Saturday, recovering the mutilated bodies of their comrades in battle against the spear and axe-wielding sect. Most of the Lumpa men escaped and rampaged through villages.

Alice, a matronly woman in her 40s, began the sect in a crusade against witchcraft following strict upbringing in a Church of Scotland mission. She attracted thousands of followers through the promise of protection against witchcraft.

Your Individual Horoscope

By Frances Drake

Look in the section in which your birthday comes and find what your outlook is, according to the stars.

For Friday, July 31, 1964

MARCH 21 to APRIL 20 (Aries) — This is a time for displaying your versatility and ability to glean hidden treasures from obscure corners. Put all the enthusiasm you can muster into activities. There are fine chances for advancement now.

APRIL 21 to MAY 21 (Taurus) — Imagination should help you over the tedious tasks and persistence can keep you going against any type of opposition. Be sure not to oppose where you should concur, however.

MAY 22 to JUNE 21 (Gemini) — Ignore complaints; someone's always making them. If you are sincerely pounding away at your chosen occupation, you will see the benefits soon. Encourage the constructive efforts of others.

JUNE 22 to JULY 23 (Cancer) — Finalize matters, tidy up things still pending, but do not rush anything that requires longer study and more attention. Work on agreements.

JULY 24 to AUGUST 23 (Leo) — Ask the whys and wherefores before you accept any suggestions or propositions not fully understood. There may be just one, but an important reason you should reject. Develop improved methods.

AUGUST 24 to SEPTTMBER 23 (Virgo) — The unfamiliar may disturb at first, but go along with it awhile and it soon belongs to the "usual." Protect principles without clinging adamantly to outmoded ways.

SEPTEMBER 24 to OCTOBER 23 (Libra) — Impact of your strengthened efforts can solidify gains. Skilled action should bring progress in keeping with high hopes. Don't let opposition obscure your point of view.

OCTOBER 24 to NOVEMBER 22 (Scorpio) — Good planeary influences. You should do exceptionally well in projects that require careful organization, clever management.

NOVEMBER 23 to DECEMBER 21 (Sagittarius) — So many ways, ideas from which to choose! Be precise, thoughtful, systematic, and tolerant on the personal level; cooperative and willing on the occupational front.

DECEMBER 22 to JANUARY 20 (Capricorn) — You grasp things easily, see benefits to be gained where others note only the obstacles. Use your instincts NOW — and go forward!

JANUARY 21 to FEBRUARY 19 (Aquarius) — In business or personal affairs ,the climate under a fine Uranus aspect is highly exhilarating. You should accomplish a great deal now. Don't waste time on unworkable projects.

FEBRUARY 20 to MARCH 20 (Pisces) — Transplant "live wire" ideas into brisk, quality action. Implement your program with the thorough thinking that brought past successes.

YOU BORN TODAY are loving, independent, expressive; are endowed with a dynamic personality and a great sense of responsibility. You are capable of outstanding success; like to be with people and could go far in fields which involve dealing with the public. You could become skilled in sports, writing, public speaking or the law. Curb impusiveness, headstrong action. Birthdate of: John Ericsson, Swedish naval engineer.

WEATHER OFFICE CLOSES SHOP

TORONTO (CP) — They closed up shop an hour early at the weather office Tuesday—too hot.

The 90-degree temperature combined with high humidity persuaded employees to leave at 4:10 p.m. instead of the usual 5:10. An automatic weather recorder took over their duties.

the macaroni in the snappy green box

Non-Swimmers Watch Boy Drown

VICTORIA (CP)—Non-swimmers stood by Tuesday night as a 10 - year - old Alberta boy drowned in a motel pool.

Wade Prodaniuk of Cochrane, Alta., ran into difficulty while he was assisting his 10-year-old cousin, David Okrainec, of Fort St. John.

The Okrainec boy was pulled to safety by his father but the victim's father, a non-swimmer, could not help his son when he too entered the pool to help.

Mr. Prodaniuk was pulled out by an American tourist staying at the motel.

Finally, Joseph Shorthouse, 44, of Lethbridge, Alta., heard Wade Prodaniuk's mother shouting for help, jumped in and pulled the boy up from the bottom of the pool.

Shorthouse said he immediately began applying mouth-to-mouth resuscitation and the boy responded briefly. Firemen arrived and continued resuscitation for 40 minutes but a doctor pronounced the boy dead.

Shorthouse said later:

"I couldn't understand why all the people were standing around. They told me they couldn't swim. . . . Everyone was standing around and did not know what to do."

B.C. Highlights

ARSONIST STRIKES

VANCOUVER (CP) — A man stole $1,200 worth of jewelry from a Vancouver home Tuesday and then started a $10,000 fire. John Watson and his family returned from a berry-picking expedition to find firemen battling the blaze.

CONDITION IMPROVES

PORT ALBERNI (CP)—Three persons severely burned when their fishboat exploded and sank Friday in the harbor here are in "satisfactory" condition in hospital. Mrs. Bessie Branch suffered fractures to her legs and an arm in addition to burns.

Redwood Lovers Protest Highway

SACRAMENTO, Calif. (AP)—A primeval beach and nearby redwood trees which were living before Christ have touched off an unprecedented rebellion among state park officials against California's powerful freeway builders.

Tossing protocol aside, members of the state park commission and other state officials have publicly criticized the California highway commission and demanded a limit on its power to condemn park land for freeways.

"We have almost established in modern life a divine attitude toward the automobile," said Charles A. DeTurk, director of the state department of parks and recreation.

He says Prairie Creek Redwoods State Park, on the northern California coast, is threatened by a proposal by highway engineers to build a freeway through it.

"We love redwoods as well as they do, or better," replied Robert A. Bradford, administrator of the highway transportation agency and chairman of the highway commission.

It appears likely that the 1965 legislature will be asked to settle the fight.

The battleground is some 300 miles north of San Francisco along a narrow, two-lane road through the redwood forests. Officially known as U.S. 101, it's famed throughout the world as the Redwood Highway.

The highway also is the lifeline of California's north coastal area. Every day, it's jammed with big trucks carrying newly cut timber to big cities and bringing food, clothing and other supplies to small communities here.

At Prairie Creek, the two-lane road cuts through a forest with trees so tall tourists have developed sore necks from looking at them.

Dave Jacobs Named Ski Team Coach

The new coach of the National Ski Team was named here Wednesday. He is Dave Jacobs, 30, former Canadian men's downhill ski champion and a member of the Dominion alpine team which represented Canada at the 1958 world ski championships at Bad-Gastein, Austria.

A joint announcement, made by the Canadian Amateur Ski Association and Notre Dame University, said Mr. Jacobs was chosen over several applicants including those from the United States and France. He replaces Vern Anderson of Rossland who formerly coached the men's team and Pepe Selvemoser of Austria, who was recruited to instruct the women's team.

A graduate of St. Lawrence University, N.Y., which he attended on an athletic scholarship, he completed three years' undergraduate work at Massachusetts Institute of Technology.

His two-year contract calls for his services to be divided equally between Notre Dame University, where he will teach mathematics, and the C.A.S.A. The National Alpine team will train at Notre Dame and represent that school at Canadian and American international ski meets.

The University was chosen to host the team as an approach to encouraging promising young skiers to further their education while developing into top calibre competitors. In former years it was found that many promising skiers chose to foresake international ski competition because training interfered with their scholastic program. It is hoped that the affiliation between the ski team and University will serve to eliminate this problem.

The team will train at Nelson on a two-year experimental basis with the immediate objective being the 1966 world ski championship to be held in Portillo, Chile.

Training will take place at four nearby sites. Slalom and giant slalom work will take place at Nelson and Rossland while downhill training is slated for Kimberley and Sandpoint, Idaho.

Jacobs' first assignment will be the training of 23 of the country's top junior skiers at a summer training camp scheduled to commence on Kokanee Glacier, Aug. 1.

He hopes to bring French and Austrian teams to Red Mountain in Rossland, in March, so that his team will be able to "face top competitors in their own backyard."

His wife, the former Faye Pitt, a member of the Canadian ski team for five straight years, and their two boys hope to join Jacobs in Nelson, in early September.

TEARING INTO SECOND—The Angels' Jim Fregosi clutches the second base bag after he partially ripped it in his slide on hitting a double in Los Angeles game with the Chicago White Sox. Moments later Jim scored, thanks to a passed ball and a wild pitch.

PENNANT RACE

By THE ASSOCIATED PRESS

National League

	W	L	Pct.	Gb
Philadelphia	57	41	.582	—
San Fran.	58	43	.574	½
Cincinnati	55	47	.539	4
Pittsburgh	51	44	.537	4½
St. Louis	52	48	.520	6
Milwaukee	52	48	.520	6
L. Angeles	49	49	.500	8
Chicago	48	50	.490	9
Houston	45	56	.446	13½
N. York	30	71	.298	28½

American League

N. York	61	37	.622	—
Baltimore	61	39	.610	1
Chicago	59	40	.596	2½
L. Angeles	54	52	.509	11
Boston	51	52	.495	12½
Detroit	50	52	.490	13
Minnesota	49	52	.485	13½
Cleveland	43	56	.434	18½
Kan. City	39	62	.386	23½
Washingt'n.	40	65	.381	24½

Giants Drop Phils to Close Gap; Cards Hammer Cubs; Yanks Win

By The Canadian Press

San Francisco Giants climbed back to within half a game of National League - leading Philadelphia Phillies Wednesday night with a 10-inning 6-3 triumph over the Phillies on the strength of a bases-loaded single by Willie McCovey.

At the same time St. Louis Cardinals broke their game with Chicago Cubs wide open with a seven-run seventh inning and went on to score a 9-1 rout as Lew Burdette, Bobby Shantz and Lindy McDaniel all tried their hand at trying to stop the fired - up Cards. Milwaukee Braves meanwhile were battering Cincinnati Reds 6 - 2 and Pittsburgh Pirates were beating Houston Colts 5-2.

In the American League, Gates Brown greeted relief pitcher Frank Baumann with a two-run homer that gave Detroit Tigers a 3-2 squeaker over Chicago White Sox, Don Lock's second homer of the night, in the 12th inning, brought a 4-1 victory over Cleveland Indians to Washington Senators and Boston Red Sox edged Kansas City Athletics 3-2 when Ed Bressoud raced home while rookie Berto Campaneris was bobbling a ground ball in the ninth inning.

Bressoud walked with one out, then went all the way to third when pitcher Diego Segui threw wildly trying to pick him off at first. Bob Tillman then grounded to shortstop Campaneris, who couldn't hold the ball.

Bob Heffner, who pitched six innings for the Red Sox, had a no-hitter through the first four. But in the fifth Rockey Colavito opened with a double and Jim Gentile lifted his 17th homer into the Pennant Porch in right field.

TORRE SPARKPLUG

The Braves knocked out Joe Nuxhall with five runs in the first inning.

A two-run double by Joe Torre sparked the uprising, which gave Tony Cloninger an easy path to his 10th victory.

Cloninger pitched seven - hit ball and set a club season high of 11 strikeouts.

Roberto Clemente, the National League's leading hitter, drove in two runs for Pittsburgh. Clemente singled across the Pirates' first run in the first inning and sent another home in the third on a force play. He singled again in the seventh, giving him a 2-for-4 night. That raised his average to .345, one point ahead of Chicago's Billy Williams.

Home runs by Sam Bowens and Norm Siebern powered Baltimore to a 4-3 victory over Minnesota in a rain-delayed marathon.

The game, halted twice by rain in the seventh inning for a total of 59 minutes, lasted four hours, 20 minutes.

Bowens' two-out homer in the third inning scored Siebern, who hod reached base on an error, giving the Orioles a 3-0 lead. Siebern homered in the seventh inning for Baltimore's final run.

ANGELS SHUT OUT

In Los Angeles New York's Jim Bouton, running his string of scoreless innings over Los Angeles to 37, shut out the Angels 5-0 on four hits.

Bouton, (11-8) last gave up a run to the Angels in the first inning of the first game of a doubleheader in New York May 24.

The Yankees scored three runs off starter Bo Belinsky, the loser, and two more off Barry Latman and Dan Osinski.

Argos Sail to 26-17 Win Over Hapless B.C. Lions

VANCOUVER (CP) — Toronto Argonauts sent out their candidates for second string quarterback, launched a hard-running young backfield, and defeated British Columbia Lions 26-17 Wednesday night in a Canadian Football League exhibition game before 24,033 fans.

It was the third straight preseason win for Argonauts, who snapped to the attack under quarterbacks Sandy Stephens and Karl Sweetan and spelled the difference in the game with three pass interceptions.

Lions, the defending Western Conference champions, used their first string almost all the way but still went down to their third exhibition loss without a victory.

Toronto led 10-1 after the first quarter, B.C. came back to hold a 15-10 halftime margin, then Toronto went ahead in the third quarter and stayed in command.

Argos opened the game with Jackie Parker, their regular quarterback, at the helm, but he gave way midway in the first quarter to Stephens, the former all-American from Minnesota.

Coach Nobby Wirkowski has promised to cut either Stephens or Sweetan, a rookie from Wake Forest, by Saturday night.

Stephens did nothing right in the early minutes of his play but handled the club for one short touchdown march. Sweetan also started shakily but looked resourceful and confident in the third quarter when he engineered a 104-yard Argonaut ramble for a touchdown.

Stephens, flanker Dick Shatto and defensive halfback Jackie Simpson scored the Argo touchdowns and Jim Christopherson picked up the other eight points with two field goals and two converts.

Kapp and flanker Sonny Homer were the B.C. scorers and Peter Kempf, last year's rookie-of-the-year in the West, accounted for four points on a rouge, two converts and a single. Linebacker Dick Fouts blocked a punt by Dave Mann, and when it bounced into the end zone Fouts rouged Mann for a point.

One of Toronto's best plays of the night was a play that calls on one of the halfbacks to pass. It worked in their first series for 36 yards from Shatto to 154-pound rookie half Shermon Lewis and set up Christopherson's first field goal.

It was 3-1 after one of Kempf's misses when an Argo punt bounced off Bill Lasseter's chest and was recovered by Argos at the B.C. 34-yard-line, where Stephens fed his backfielders for three solid gains, passed once for 13 yards to George Hughley, then carried over himself from the two-yard line.

Kapp's only good weapon against Argos was the long pass and a 511-yard completion to Homer late in the first quarter set up Kapp's one-yard scoring dive at 1:12 of the second. Kapp nailed Homer again later in the quarter for a 72-yard pass-and-run play to the end zone.

The first of two interceptions by Toronto veteran Lynn Bottoms, this one returned 48 yards, set up Christopherson's second field goal in the third quarter, as Argos put Stephens on the bench and brought in the 21-year-old Sweetan.

It was 17-13 for B.C. when Sweetan started an Argo drive from their own six-yard line. Hughley, a standout all night, sparked the march with a 35 - yard run up the middle and a stunning 24-yard pass reception. The five-yard touchdown play was another halfback option, with Lewis throwing to Shatto.

Women's Close Practices Hampered by Light Rain

By JOHN SHORT

CALGARY (CP)—Light rain Wednesday interfered with practice for competitors in the Canadian Women's Close and Junior Golf Championships which open today.

The weather forecast called for intermittent showers which are expected to increase the playing length of the par - 73 Earl Grey Course by the time the first trio tees off at 8:30 a.m.

Most competitors settled for nine-hole rounds Wednesday before rain chased them to cover and few reported scores. The best round reported was a 75 by defending champion Marlene Stewart Streit of Toronto.

Mrs. Streit, eight-time Canadian Women's Open champion, was considered an overwhelming favorite to capture the close title for an eighth time.

The close covers 54 holes of medal play for both seniors and juniors. Senior and junior team events will also be settled during the close.

Alberta, considered a strong entry in team competitions, was forced to make a change when provincial champion Hazel Jamieson of Edmonton dropped out because of a death in the family.

Sandra Kirsten of Wetaskiwin was inserted in her place. She will line up with Arlene Mcdonald and Helen Harquail of Calgary and Gail Lee, daughter of Mrs. Jamieson.

First to tee off today will be Cathy Galusha of Ponoka, Alta., defending Canadian junior champion.

There are 114 entries in three classifications.

Leading rivals of Miss Galusha are Sandra Post of Toronto, Bev Briggs of Saskatoon and Kathy Pretty of Prince George.

Leading a strong list of competitors for Mrs. Streit's close title are Gayle Hitchens of Vancouver, Gail Harvey of Toronto, Joanne Goulet of Regina, Ollie Hyndiuk of Winnipeg, and Betty Stanhope Cole and Rae Milligan of Toronto.

Miss Harvey was runner-up to Mrs. Streit in the open last year.

Ontario is defending senior team champion. British Columbia captured the junior team title last year.

The open competition — already decorated by the entry of blue-eyed, blonde Margaret Masters from Australia—begins Tuesday. It will end with a 36-hole match play final Saturday.

The open will be played at Calgary Country Club, considerably longer and somewhat more difficult than Earl Grey.

GIARDELLO SIGNS

PHILADELPHIA (AP) — World middleweight boxing champion Joey Giardello signed Wednesday to defend his title for the first time, against Ruben (Hurricane) Carter Oct. 23 at Las Vegas, Nev.

Giardello's adviser, Arnold Giovanetti, said at a press conference here the champion will be guaranteed $100,000 from gate receipts and theatre television for the 15-round bout.

Carter said his guarantee will be $12,500 plus expenses.

REALLY REFRESHING!

Growers'

FROM THE PICK OF THE ORCHARDS OF BEAUTIFUL BRITISH COLUMBIA

GROWER'S WINE COMPANY LTD
VICTORIA VANCOUVER

This advertisement is not published or displayed by the Liquor Control Board or by the Government of British Columbia.

Red Carpet Treatment

By W. R. WHEATLEY

MONTREAL (CP)—The royalty of golf arrived at the Pinegrove Course late Wednesday in the wake of a crackling lightning storm and deluge of rain, and the figurative red carpet laid out was six inches thick.

Arnold Palmer and Jack Nicklaus were driven to the club in a car by a liveried chauffeur from Dorval Airport where they had landed in their planes 20 minutes apart.

They flew in from their homes, Palmer from Latrobe, Pa., and Nicklaus from Columbus, Ohio.

Crowds jammed the entrance to the clubhouse. Uniformed officials had to make way for the two top-money men of golf.

There was an implication of protocol as Palmer and Nicklaus were whisked swiftly to the contestants' locker room. It was promptly barred to newspaper men.

OUT BACK DOOR

The two went out a back door and made their way to the first tee for a practice round in preparation for Thursday's opening round of the Canadian Open Golf Championship.

A crowd estimated at 2,000 or more swarmed after them. The faithful banditos following Puerto Rico's Chi Chi Rodriguez deserted him and took up the cause of Arnie's Army—or, in this town, l'Armee d'Arnie.

Photographers coming in from the course complained bitterly that marshals had tried to prevent them taking pictures of the golfers. George Knudson of Toronto played along with Palmer and Nicklaus.

The storm and terrific downpour of rain earlier in the day played havoc with practice rounds. Gary Player of South Africa, Stan Leonard of Vancouver and Jack Kay, host pro, called it quits when lightning began zipping about and the rains descended.

Doug Ford, defending champion now playing out of Perdido Bay, Fla., got in some practice licks and figures a score of 280 —four under par for the 72-hole distance—will win top money of $7,500 in the $50,000 jackpot.

EXPECTS HIGH SCORES

Ford said scores will be higher than many think. He called Pinegrove a "great course," more to the liking of hitters like Palmer.

Charlie Sifford, of Los Angeles, runner-up two years ago, predicted a winning score of 280 if the weather is windy; otherwise about 278.

"There are not many birdie holes here," said Sifford. "I figure this course is two strokes more each round than the course we played on last week in Hartford, Conn."

Nick Weslock of Toronto, Canada's amateur champion, helped himself to a practice round of 69.

"It's a trick course," said Nick, polishing off a huge hunk of watermelon in the clubhouse. "you have to be cautious with your drives. It may be all right for the big hitters who can hit over trouble."

Nick's guess at the winning score was 275.

Knudson played only nine holes, keeping no tab. Also with them part of the way was Gene Kunes of Bedford, Ohio, who won the 1935 Canadian Open at Montreal Summerlea.

Palmer and Nicklaus went the full 18, Palmer in par 71 and Nicklaus in 73.

Palmer and Nicklaus were in great good humor at a press conference, kidding each other.

Seriously, Nicklaus said he considers Pinegrove one of the five best courses he has seen on the tour this year. He turned to Palmer, and Arnie agreed with him.

Palmer figured that 275 or 276 will win this tournament. Nicklaus, with a grin, said he didn't think he could shoot that.

Palmer said he thought he and Nicklaus might have got an edge on the rest of the field by playing the course after the rain —in somewhat the same condition it may be for the tournament start.

Stand-Pat Stampeders Set for Season's Opener

CALGARY (CP)—After blowing two great chances in the last two years to reach the Grey Cup final, Calgakry Stampeders can be expected to be only slightly more hospitable than a run-away bronco during the 1964 Western Football Conference season.

And, as was the case a year ago, Stampeders' first regular season opponent this year will be the club which humiliated them in the playoffs.

This year Saskatchewan Roughriders will open at McMahon Stadium in Calgary. Riders came from a 26-point deficit to upset the power-laden Stampeders in the 1963 total-point western semi-final.

Last year Winnipeg Blue Bombers opened in Calgary after winning the trip to the cup final by recovering a last-second fumble in the Calgary end zone in the deciding game of the WFC final.

With two convincing exhibition victories under their belts, the Stampeders are expected to break fast again this year. A year ago they won five straight before stumbling and finished second behind B.C. Lions.

DEFENCE PROBOEM

Virtually unchanged, the big question mark with Calgary is its defence. In 1963 Calgary led the WFC in points scored and boasted the top passer in quarterback Eagle Day, top rusher in fullback Lovell Coleman and top receiver in flanker Bob Taylor.

But it's defence, crippled by injuries to key men such as safety Harvey Wylie, gave up 323 points and was mainly at fault in the playoff loss to 'Riders.

The only big name to depart from the club is Earl Lunsford, a hard-hitting fullback and one of the WFC's alltime great rushers. Coleman took over Lunsford's spot last year.

One big name joining the club is defensive half Rollie Miles, the former Edmonton Eskimo great, who retired a year ago when drafted by Stampeders from Eskimos. If ready, Miles' experience could do much to stabilize the wobbly defensive unit.

In the 1964 exhibitions the club's defensive display pleased head coach Bobby Dobbs.

Only about three rookies have a chance of cracking Calgary's lineup. The biggest battle is the fight among imports Lu Bain of Oregon, Ted Woods of Colorado and Mike Davis of Utah for a vacant backfield spot.

Other import rookies who have shown well include Herman Harrison, a two-way end from Arizona State, Duane Cook, a defensive tackle from Oklahoma, and Joe Tiller, a defensive tackle, from Montana.

Bob Lanark, a native of Dauphin, Man., who grew up in Sacramento, is giving Miles his toughest battle for a vacant spot on Stampeders' Canadian roster.

Elsewhere, the named are familiar to WFC fans. With Day in the starting offensive backfield will be Coleman, Taylor and halfback Jim Dillard. Up front will be such veterans as guards Tony Pajaczkowski and Bill Crawford, end Pete Manning, and tackles George Hansen and Pat Holmes.

Defensively Wylie, Jerry Keeling and Larry Robinson will form the core of the deep backs and Bill Britton, Ernie Danjean and Wayne Harris the bulwark of the linebackers.

Dobbs said during training camp he would like to use back-up quarterback Keeling and Robinson, a top Canadian quarterback in his junior days, more often on offence.

Both saw some service at the helm during the exhibitions.

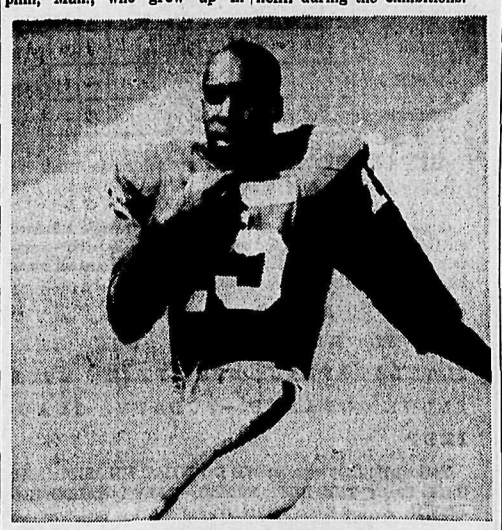

LOVELL COLEMAN
. . . fullback deluxe

WBA To Decide On Title Bout

MIAMI BEACH, Fla. (AP) — The World Boxing Association will decide late next month whether to sanction a heavyweight title rematch between champion Cassius Clay and Sonny Liston.

The question will be decided by membership of the association at its annual convention Aug. 26-30 in Norfolk, Va., Ed Lassman, WBA president, said Wednesday.

"This is too important to be decided by a handful of men," Lassman said, referring to the WBA's executive committee.

"I've decided that this matter should be decided by the entire membership."

Clay and Liston signed Monday for a bout sometime between Sept. 15 and Oct. 31 at a site still to be selected.

Lassman said both fighters have been asked to appear at the WBA convention because "there are quite a few factors to straighten out from the last match."

Among them was Liston's connection with Intercontinental Promotions, Inc., which staged the bout in Miami Beach last Feb. 25 in which Clay dethroned Liston.

Intercontinental is controlled by Jack Nilon, Liston's manager, and Nilon's business associates.

Ti-Cats Cuts Continue

HAMILTON, Ont. (CP)—Hamilton Tiger-Cats of the Eastern Football Conference have cut three imports and one Canadian and have traded another Canadian to Edmonton Eskimos of the Western Conference.

How This Newspaper Helps Advertisers...

By earning this symbol

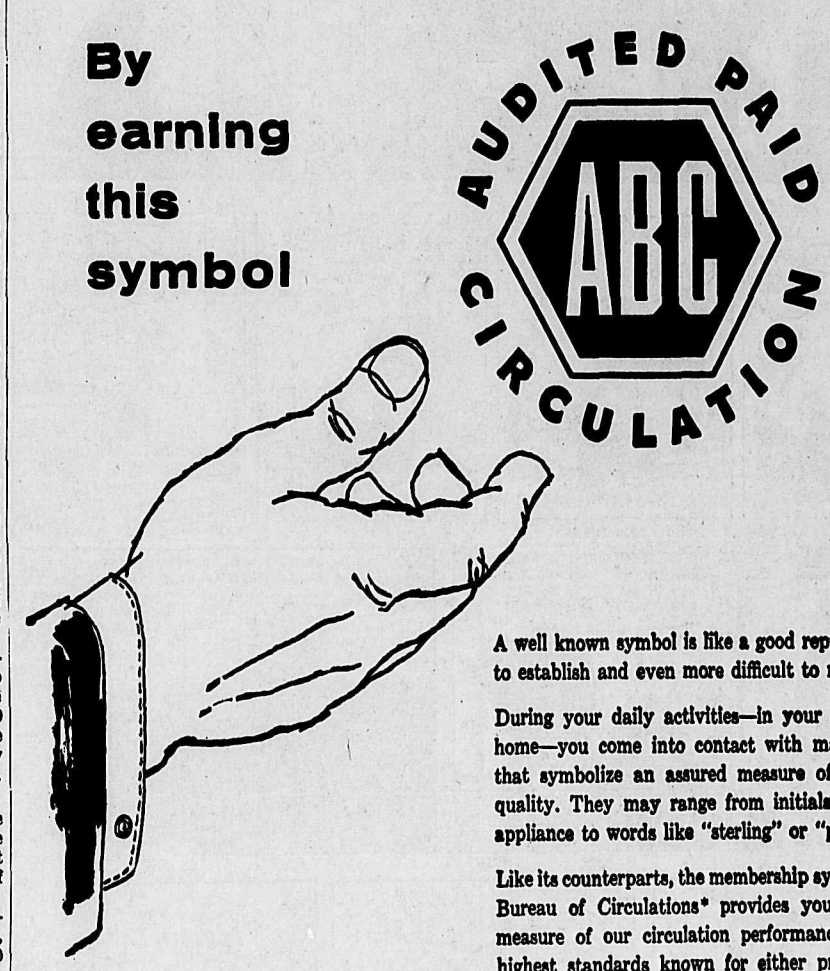

A well known symbol is like a good reputation—difficult to establish and even more difficult to maintain.

During your daily activities—in your store or in your home—you come into contact with many trade marks that symbolize an assured measure of performance or quality. They may range from initials on an electrical appliance to words like "sterling" or "prime."

Like its counterparts, the membership symbol of the Audit Bureau of Circulations* provides you with a reliable measure of our circulation performance, based on the highest standards known for either print or broadcast media.

The A.B.C. symbol cannot be purchased—it must be earned through performance. Continued use of this symbol is predicated on our ability to maintain these highest standards of circulation value.

Whenever you think of advertising media, it will pay you to ask, "Does it measure up to A.B.C. standards?" You can be sure it does if you use the advertising columns of—

Nelson Daily News

*This newspaper is a member of the Audit Bureau of Circulations, a nonprofit, cooperative association of publishers, advertisers, and advertising agencies. Our circulation is audited at regular intervals by experienced A.B.C. circulation auditors and their reports are made available to our advertisers without obligation.

MEASURE OF SERVICE...MARK OF INTEGRITY

LI'L ABNER

DONALD DUCK

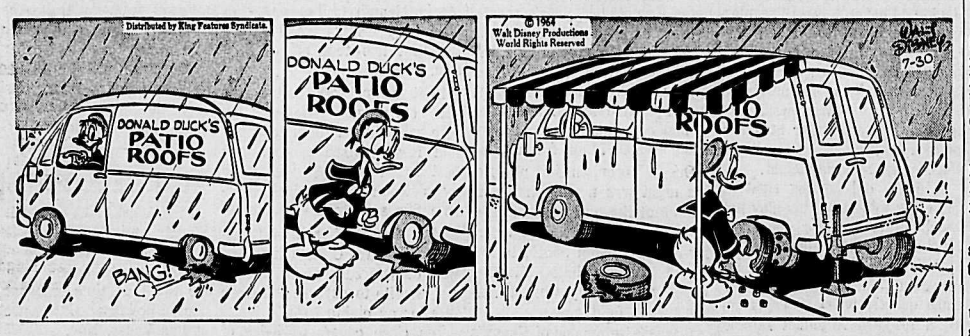

B. BRADFORD

ARCHIE

JULIET JONES

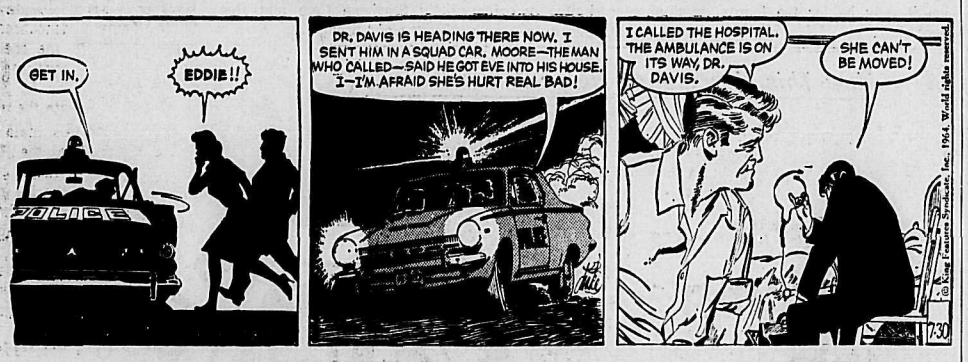

BLONDIE

BUZ SAWYER

B. BAILEY

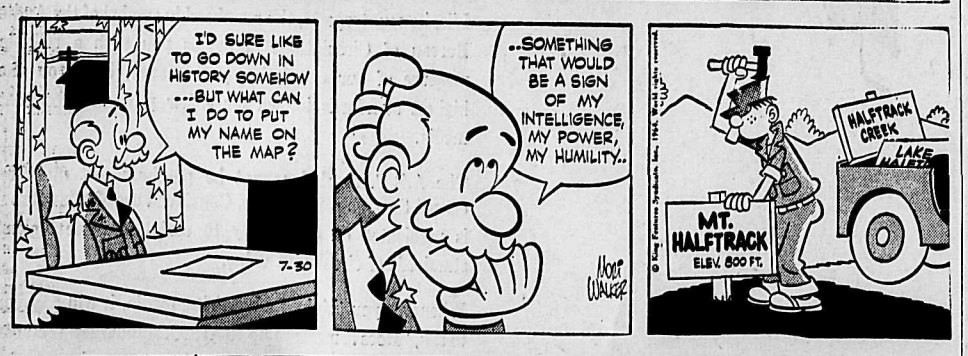

JIGGS

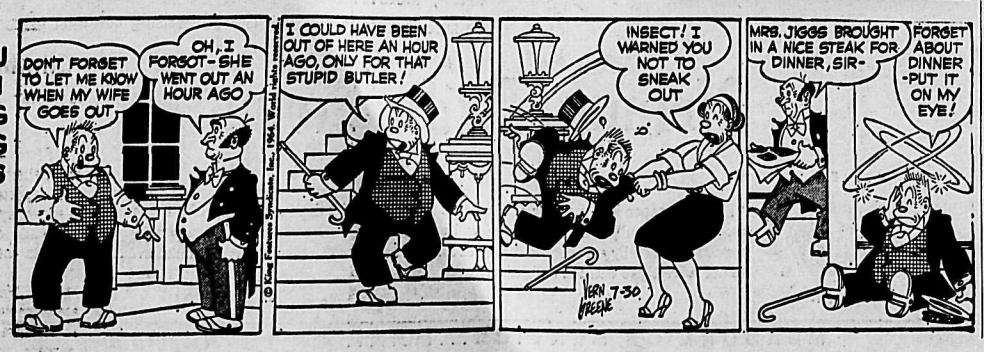

Begin Development Great Slave Deposits

PINE POINT, N.W.T. (CP)—Claims staked at the turn of the century by Klondike gold prospectors soon will realize a fortune in lead and zinc in this community 600 miles north of Edmonton.

Pine Point Mining Company is pushing a multi-million dollar project to recover the rich deposits on the shores of the Great Slave Lake.

The Great Slave Railway from Grimshaw, Alta., 430 miles north to Hay River, N.W.T. and Pine Point, is being built at a cost of $66,000,000 to open up the area.

Development of the ore deposits was considered in the 1920s, but depression and war interrupted plans.

The new railway will prevent some of the hazards which frustrated earlier mining ventures.

In 1929 a team of oxen was used to ship a large compressor to Pine Point. The weather turned hot and the mosquitoes came out in force. The frenzied oxen headed for the nearest water hole and dragged the compressor with them.

ATTEMPT FAILED

They stayed there, ending another attempt to mine the fortune in base metals which lay beneath the surface.

When the railway is completed in 1966, the company expects to ship 215,000 tons of ore annually from Pine Point.

A 200-man work force using power shovels, trucks, drills and explosives will mine the ore from the prairie-flat land of pine, rock and muskeg.

Winter temperatures which drop to 40-below will be the main difficulty facing the project and the miners. Equipment designed to withstand severe cold and low temperature lubricants will be used.

A modern townsite already has risen in the wilderness, comprising more than 50 homes, community hall and bunkhouses.

Much of the townsite construction and road building was done last year at a cost of $4,000,000.

A 50-mile winter road from Hay River to Pine Point was constructed last year, and an all-weather road now is being built.

Electricity will be supplied by a hydro plant now under construction by the federal government 150 miles from Pine Point at Taltson River, at a cost of more than $9,000,000.

ON THE AIR

CKLN PROGRAMS — **1390 ON THE DIAL**

PACIFIC DAYLIGHT TIME

THURSDAY, JULY 30, 1964

5:59—Sign On
6:00—The Morning Show
6:40—Farm Fare
6:45—Chapel in the Sky
7:00—News
7:05—Wake Up Time
7:25—Sports News
7:30—News
7:35—Wake-Up Time
8:00—News
8:10—Sports News
8:15—Wake-Up Time Continues
8:30—Opening Markets
8:35—Wake Up Time
9:00—News
9:10—Preview Commentary
9:15—The Archers
9:59—D.O.O.T.S.
9:30—Alan's A.M. Spot
10:00—News
10:05—Music Fill
10:10—Esso Travel Time
10:15—Morning Melodies
11:00—News
11:05—Morning Melodies
12:00—Bobby Hill Show
12:15—Sports News
12:25—News
12:30—B.C. Farm Broadcast
12:55—News and Noon Markets
1:00—Sing Along
1:15—Judy Sings
1:45—Afternoon Concert
2:30—News
2:33—Side by Side
3:00—News
3:05—Sports Spotlight
3:10—Esso Travel Time
3:15—Sacred Heart Program
3:30—A Summer Place
4:00—News
4:03—Canadian Roundup
4:10—Tempo
5:00—News
5:05—Rolling Home Show
5:35—Closing Markets
5:40—Today's Editorial
5:45—Sports Desk
5:50—Spotlight on Sports
5:55—Strikes and Spares
6:00—News
6:05—Grand Old Opry
7:00—News and on Parliament Hill
7:20—Speaking Personally
7:30—The Bible Speaks To You
7:45—On Parliament Hill
8:00—Assignment
8:30—Chicho's Place
9:00—Soundings
9:30—Music of Chopin
10:00—News
10:15—Chapel in the Sky
10:30—Couchiching Conference
11:30—Sign Off

CBC PROGRAMS

FRIDAY, JULY 31, 1964

6:00—Morning Show
8:35—Max Ferguson Show
9:00—News and Report
9:10—Interlude
9:15—The Archers
9:30—Pacific Express
9:59—D.O.O.T.S.
10:00—Morning Visit
10:10—For Consumers
10:15—Morning Concert
10:45—Blye and The Boys
11:00—Off the Record
11:45—Music on the Heather
12:00—The Bobby Hill Show
12:15—News
12:30—B.C. Farm Broadcast
12:55—Five To One
1:00—Readings From the Classics
1:15—Maurice Pearson Show
1:45—Program Resume
2:00—Afternoon Concert
2:30—News
2:33—Side by Side
3:30—Far Away Places
4:00—News
4:03—Canadian Roundup
4:10—Tempo — Part I
5:00—Tempo For Teens
5:40—Today's Editorial
5:45—Sports Desk
5:50—Spotlight on Sports
5:55—Recorded Music
6:20—Couchiching Diary
6:30—Evening Concert
7:00—News and Reports
7:20—Speaking Personally
7:30—Points West
8:00—Assignment
8:20—UN Radio
8:30—Reserved for Music
9:00—Easy To Remember
9:30—Chamber Music
10:00—News
10:15—Talk
10:30—Couchiching Conference
11:30—Ken Campbell's Band
12:00—News
12:05—After Hours
1:00—News
1:03—Recorded Music
2:00—Morning Mist

TELEVISION FOR TODAY

PACIFIC DAYLIGHT TIME

KREM-TV — Channel 2

6:30 Yogi Bear
7:00 Battle Line
7:30 Flintstones (C) *
8:00 Donna Reed Show *
8:30 My Three Sons *
9:00 Ensign O'Toole *
9:30 Jimmy Dean *
10:30 M-Squad
11:00 Nightbeat with Bill Denton and Bob Young
11:30 Late Show: "Story of Vernon and Irene Castle"

KXLY-TV — Channel 4

7:00 Adventure Theatre
7:30 Password *
8:00 Rawhide *
9:00 Perry Mason *
10:00 The Nurses *
11:00 11 o'Clock News
11:30 Big 4 Movie

KHQ-TV — Channel 6

7:00 Thursday Night at the Movies: "Spaceways"
8:30 Dr. Kildare *
9:30 Hazel (C) *
10:00 A World's Fair Diary with Edwin Newman (C) *
11:00 News and Weather
11:30 Tonight with Carson (C) *

CBC-TV — Nelson, Channel 9; Trail, Channel 11

4:00 Mademoiselle de Paris
4:30 Vacation Time
5:30 Mr. Piper
6:00 Time Out For Football
6:25 Home Edition
7:00 7 o'Clock Edition
7:30 Candid Camera
8:00 Vacation Playhouse
8:30 Eric Sykes
9:00 Grindl
9:30 Music Stand
10:00 Alfred Hitchcock Hour
11:00 News
11:14 Viewpoint

CJLH-TV — Channel 7, Lethbridge
MOUNTAIN STANDARD TIME

THURSDAY

12:30 Test Pattern
1:00 Summertime — "Man With a Million" and "One Sunday Afternoon"
4:00 Mlle de Paris
4:30 Vacation Time
5:30 Kids Bids
6:00 Sports, Weather, News
6:30 The Saint — "Sporting Chance"
7:30 Petticoat Junction
8:00 A Place For Everything
8:30 The Defenders
9:30 Telescope
10:00 My Favorite Martian
10:30 M Squad
11:00 CBC News
11:15 Night Final
11:20 Theatre Night — "The Overlanders"

(Programs subject to change by stations without notice.)

MARKET TRENDS

NEW YORK (AP)—The stock market staged a mild rally Wednesday following seven sessions in which more stocks fell than rose.

Trading perked up, with volume at 4,050,000 shares compared with 3,890,000 Tuesday.

After a mixed start, the list began to move higher, but it reached its best level in early afternoon. Prices were trimmed thereafter.

The Dow Jones industrial average, which had been up as much as 3.05, closed with a net gain of only 1.32 at 838.67.

The Associated Press average of 60 stocks rose .4 to 318.1.

Of 1,312 issues traded, 588 rose and 444 fell. New highs for the year totalled 48 and new lows 18.

The switch to a more bullish attitude was better shown by the 16 most active stocks, of which 11 advanced while only four declined and one was unchanged.

Sunshine Mining was the most active stock and underwent further profit-taking after its recent flurry, sinking 1⅜ to 23⅛ on 94,800 shares.

In second place was Texas Gulf Sulphur, which spurted 2⅛ to 51½ on 93,500 shares.

Canadian issues to show gains were Dome Mines at ⅜, Canadian Pacific ¼ and Aluminium Ltd. ⅛. Walker Gooderham was off ½, Granby Mining and International Nickel ¼ and Hudson Bay Mining ⅛.

TORONTO (CP)—Industrials moved ahead for the first time in seven sessions on the stock market Wednesday. Speculative mining issues, however, put on a ragged show with volumes declining and prices mixed.

Banks led the industrial climb. Nova Scotia was ahead ⅞ to 75½, Imperial Commerce ¾ to 68½, Toronto - Dominion ⅝ to 67¾ and Royal ⅜ to 76⅞.

Dofasco climbed ⅜ to 25⅝ among steels while fabricator Dominion Bridge tacked on ⅛ to 22⅛. Massey-Ferguson was ahead ⅛ to 30⅝.

Windfall fell 20 cents to $3.10 and swung in a $2.85-$3.45 range in active turnover. The company has yet to issue an assay report on its first drill hole in Prosser Township near Timmins — rumors of the results pushed the stock from 59 cents to a high of $5.60.

Base metals were lower despite a gain of ¼ to 66¾ by Hudson Bay. Cominco slipped ¾ to 37¼.

Golds made a modest advance, due chiefly to a 10 cent gain by Dickenson at $4.90.

Oils were quiet. Hudson's Bay eased ¼ to 16¼ and Home A added ⅛ to 18⅝.

On index, industrials were up .13 to 159.88, golds .05 to 134.49 and the Exchange index .10 to 149.10. Base metals dipped .04 to 65.12 and western oils .09 to 97.07. Volume for the day was 5,109,000 shares against 6,259,000 shares traded Tuesday.

MONTREAL (CP) — Fractional losses among industrials led to narrowly lower prices on the Montreal and Canadian Stock Exchanges Wednesday.

Industrial trading was light while mines and oils were active, with turnover at 138,000 shares and 933,800 shares respectively.

The composite index slipped 0.1 to 150.3, and advances edged declines 86 to 81.

Despite a sagging industrial list, banks, papers and utilities were higher.

Banks added 0.9 on index to 131.0 and papers rose 0.3 to 140.2. Consolidated, Domtar and MacMillan were up ⅛ each to 45⅝, 23, and 30¾ respectively.

Utilities gained 0.3 to 140.5. Bell Telephone added ⅜ to 57⅛, Trans-Canada Pipe Line ¼ to 42, and Trans-Mountain Pipe Line ⅛ to 19¾.

Industrials lost 0.3 to 155.5 and senior base metals were softer. Hudson Bay declined ¾ to 66, Cominco ⅜ to 37½, and Noranda ¼ to 47¾.

Senior oils were firm to narrowly lower. Texaco dropped ¼ to 57¾ and B.A. and Pacific Petroleum ⅛ each to 34⅜ and 13½.

Primary metals were well mixed. Canada Iron Foundry and Dominion Bridge dipped ¼ each to 40½ and 22¼. Dofasco picked up ½ to 25½ and Algoma 1⅜ to 74⅝.

States Must Accept Fair Price On Columbia Land

VANCOUVER (CP) — The man charged with acquiring land for the Columbia River project said Wednesday he hopes to hold expropriations to an absolute minimum.

But when a "fair and generous offer" made by B.C. Hydro and Power Authority is turned down by the owner of the land, his property will be expropriated, said R. W. Gross, lands division manager of Hydro.

"This may seem pretty autocratic," he said in an interview. "But we have a reason for it.

"If we don't do this, the hard bargainer is going to get more than the easy bargainer, and this will create dissension. It wouldn't be fair either."

Mr. Gross said his department also will be watching for land speculators by examining land transaction records in the Kootenay for the past five years.

"If anybody is trying to rig the market we'll find out."

B.C. Hydro so far has purchased about 12 parcels of land in the area for the project and has expropriated one 206-acre tract. The main purchase program won't start until a special appraisal team has completed a "background study," he said.

In certain cases, relocation allowances will be paid.

DAILY CROSSWORD

ACROSS

1. Agreement
5. Festive
9. Smell
10. Outer coating of seeds
11. Breathe noisily in sleep
12. Young sheep
14. Plumed birds
16. Trouble
17. Enclosure
18. Certain
21. Negative reply
22. Lime tree
24. Pith
26. Pen point
28. Pastry
29. Corners
32. Projecting end of a church
35. American soldier: sl.
36. Elevators: golf
38. Man's nickname
39. Printer's measures
41. Go away!
43. Urge forward
46. Covers with cement
47. Norse god
48. Mimics
49. Not living
50. For fear that

DOWN

1. A soft, silk fabric: Chin.
2. Decorating
3. Apple center
4. Allowances for waste: comm.
5. Girl: sl.
6. Constellation
7. Capital of Peru
8. A color-deficient animal
11. Fall month: abbr.
13. A traffic warning sign
15. Total amount
19. Knock
20. Silk-worm
23. A lively tune
25. Blames
27. Winged insect
29. Matured
30. Hunter: Bib.
31. Egyptian god of earth
33. Most normal
34. Potato buds
37. Part of a flower
40. Lateral
42. Yawn
44. By way of
45. Conclude

Yesterday's Answer

P	I	N	T		C	L	A	D	
O	N	E	R		H	A	L	O	
J	I	F	F	Y	I	M	A	G	E
U	S	E		E	M	S		W	A
G	E	R	M	A	N	E		B	O	O
		I	R	E		C	O	O	L
B	R	I	C	K		B	L	A	D	E
L	A	N	E		H	I	T	A	
I	C	K		T	U	N	N	E	L	S
P	L		P	E	T		R	U	E
S	I	M	O	N		A	N	G	L	E
	E	A	R	S		W	O	O	L
S	I	T	E		A	R	T	S	

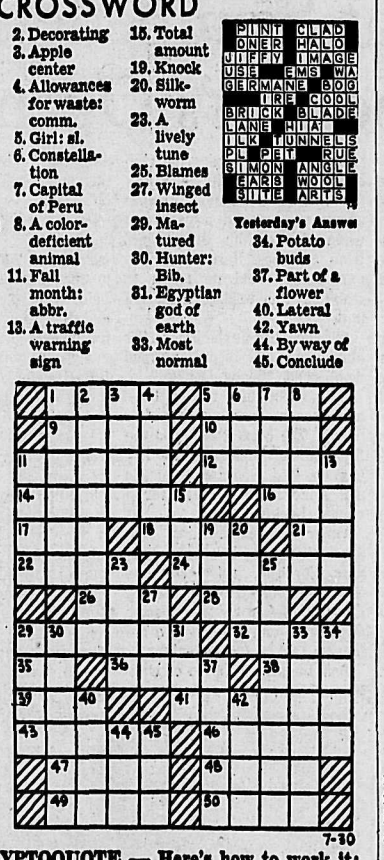

DAILY CRYPTOQUOTE — Here's how to work it:

A X Y D L B A A X R
is L O N G F E L L O W

One letter simply stands for another. In this sample A is used for the three L's, X for the two O's, etc. Single letters, apostrophies, the length and formation of the words are all hints. Each day the code letters are different.

A Cryptogram Quotation

BL IL RLBPXRT XK BPU EXK· ILG LS BPLKU EPL PMJU KUUR SLLWK CUAXKP.—TULATU GUAU· IXBP

Yesterday's Cryptoquote: WE DO WHAT ME MUST, AND CALL IT BY THE BEST NAMES.—RALPH WALDO EMERSON

(© 1964, King Features Syndicate, Inc.)

Sun Columnist Joins Star's Foreign Staff

TORONTO (CP) — Vancouver columnist Jack Scott has been appointed Latin-American correspondent for the Toronto Star, managing editor Ralph Allen of The Star announced Wednesday.

Mr. Scott, 49, will take over the new post Nov. 1, and will be based in Rio de Janeiro. He has written a daily column for the Vancouver Sun since 1946, and has been on a number of foreign assignments for The Sun, including a tour of South America two years ago.

Needlecraft by Laura Wheeler

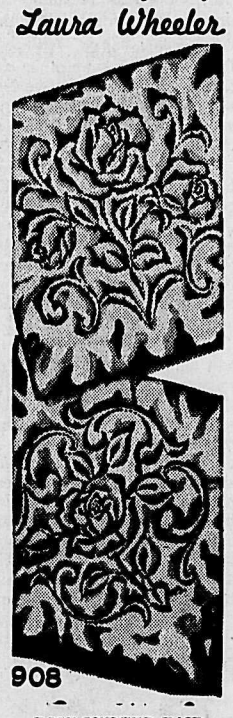

ROSE-QUILTED PAIR

Rich-looking and so easy to quilt! Make these pillows for your home, or a bride.

Quilt a pair of rose pillows — do by hand or machine. Use rayon or nylon taffeta, satin. Pattern 908: transfer 2 motifs 11x11 inches; directions.

THIRTY-FIVE CENTS in coins (no stamps, please) for this pattern, Nelson Daily News Pattern Dept., 60 Front St., West, Toronto, Ont. Print plainly **PATTERN NUMBER**, your **NAME** and **ADDRESS**.

BIGGEST BARGAIN in Needlecraft History! New 1964 Needlecraft Catalog has over 200 designs, costs only 25c! A "must" if you knit, crochet, sew, weave, embroider, quilt, smock, do crowelwork. Hurry, send 25c right now.

Dress Up With Marion Martin

Printed Pattern

SUMMER SUCCESS

Button up the skirt that's a marvelous "must" for everything from golf to gardening, marketing to town! Big patch pockets are sporty, handy.

Printed Pattern 9104: Misses' waist sizes 24, 25, 26, 28, 30, 32. Size 28 takes 1⅞ yards 39-inch fabric.

FIFTY CENTS (50c) in coins (no stamps please) for this pattern. Print plainly **SIZE, NAME, ADDRESS** and **STYLE NUMBER.**

Send your order to Marian Martin, NDN, 60 Front Street West, Toronto. Print plainly **PATTERN NUMBER** and your **NAME** and **ADDRESS.**

YOUR FREE PATTERN IS READY — choose it from 250 design ideas in new SPRING-SUMMER Pattern Catalog, just out. Dresses, sportwear, coats, more! Send 50c now.

WANT ADS

TO BUY · TO SELL · TO RENT · TO HIRE · HELP WANTED · LOST & FOUND

Phone 352-3552

BIRTHS

ANDERSON — To Mr. and Mrs. Alfred Anderson of Slocan, B.C., at Kootenay Lake General Hospital, on July 25th, a daughter.

PADDISON — To Mr. and Mrs. S. Paddison (nee Marcedes Strebchuck), Battle Creek, Michigan, U.S.A., on July 27th, a son.

HELP WANTED

THE CORPORATION OF THE CITY OF KIMBERLEY

Applications are required for the position of City Assessor and Building Inspector. A responsible individual is sought. Salary commensurate with ability and experience. Applications will be received by the undersigned up to August 14, 1964.

D. TORGESON,
City Clerk.
—178-178

SCHOOL DISTRICT NO. 5 (CRESTON)
School Bus Driver for Crawford Bay-Riondel area.
Applicant must possess Class "A" Driver's Licence. Apply stating age, marital status, references and previous experience. Duties to commence September 8th, 1964. Salary as per agreement Creston General School Employees Local No. 435. Address applications to R. D. Gardner, Secretary-Treasurer, School District No. 5 (Creston), Box 250, Creston, B.C.
—175-180

OPPORTUNITY FOR HIGH School Graduate to train in sales field with local firm. Must be neat in appearance and be able to meet people. Good opportunity for advancement. Apply in writing, stating age, to Box 215, Nelson Daily News. —165-tfn

(Continued next column)

HELP WANTED (Continued)

FRONT END MAN WITH SELLing and lubrication ability for service station Castlegar area. State qualifications, Box 225, Nelson Daily News. —178-183

WANTED — LOGGER WITH cat and saw to log 500,000 Board Feet logs. Also to make 200 cedar poles. Apply Box 280, Fruitvale, B.C. —177-182

EXPERIENCED LOGGING truck driver for heavy diesel unit. Must have references. Ph. 365-7420. —178-180

FALLER WANTED. ONLY EXperienced need apply. Phone Howard Hopkins, Nakusp 94-G. —177-182

WOMAN TO DO LIGHT HOUSEkeeping and care for 1 child, 9-12, four days a wk. Phone 352-7065. —176-181

HELP WANTED—FEMALE

OFFICE CLERK, WITH TYPing ability and some knowledge of accounting; capable of meeting public and handling phone calls. Commercial course applicants will receive first consideration. Apply Box 224, Nelson Daily News. —177-tfn

GIRL TO ASSIST ON GRILL OR do waitress work weekends and part-time. Ph. 352-3453 or 6414. —177-182

BABYSITTER NEEDED 1st week in Aug. 511 Gore St. —178-180

LOST AND FOUND

LOST — 2 YR. OLD FAWN-colored Boxer dog. Between Salmo and Nelson. Reward. Ph. 368-5049. —178-180

FOUND—1 WATER SKI. OWNER may claim by paying for ad. Ph. 352-6117. —177-178

FOUND — HATCHET AT CAMP site on West Arm. Ph. 352-2300. —177-182

SITUATIONS WANTED

Bulldozer for hire (TD14). Low rates. Phone 352-6216 —105-tfn

PIANO TUNING AND REPAIR. G. Stenberg. Ph. 352-6892. —106-tfn

MACHINERY FOR HIRE

D7 CATS FOR HIRE
With Cable and Hydraulic blades. Land clearing, road building, excavating. Ph. 352-6372.
—172-tfn

RENTALS

HSKPG. AND SLEEPING RM. weekly, monthly rates. Dishes, linen supplied, parking. Allen Rooms, 171 Baker St. —27-tfn

ONE OR TWO-ROOM FURNISHed apts. in Annable Block. $21 and up. Call 352-7217, Poulin Agencies Ltd., 582 Ward Street. —154-179

IMMEDIATE OCCUPANCY, near Lakeside Park. 3 bedrooms, $80 per month. Wm. Kalyniuk Agencies. Ph. 352-2425 162-tfn.

2 BDRM. OR 1 BDRM. UNIT, furnished or unfurnished. Close in, reasonable rent, ideal for family or working couple. Ph. 352-3910. 177-182

2 BDRM. HOUSE ON CARbonate St. Wired for range, gas furnace and hot water. Insulated. Ph. 352-3731. —174-179

SUMMER CABINS TO RENT, week or month. 4 miles from Nelson on North Shore. Phone 352-7635 or evenings and Sunday Call 352-5779. —174-179

FIVE ROOM CLOSE IN Unfurn. suite — 63 High St. — $45 month. Phone 352-5328 Bus. Hrs. —127-tfn

2 ROOM FURN. SUITE. PRIvate entrance, bathroom and shower. Ph. 352-2119. —177-182

1 B.R. SUITE, PRIVATE ENtrance, private bath. Phone 352-3962. —142-tfn

UPPER DUPLEX — TWO B.R. Fridge, stove. Adults. Tel. 352-2592. —149-tfn

FURN. HSKPG. RM. APPLY 140 Baker St. or ph. 352-3384. —51-tf

HALDANE APARTMENTS — Furn. or unfurn. Ph. 352-6721. —65-tfn

LARGE FURN. 1 BDRM. APT. Heated, private entrance. $60. Adults. Ph. 352-5252. —177-182

2-3 BDRM. HOUSE, AVAILable immediately. Ph. 352-3838. —177-178

BACHELOR GIRL APT. BOX 173, Nelson Daily News. —114-tfn

FURNISHED ROOM — RANGE, fridge, central. Phone 352-6139. —158-tfn

SELF-CONTAINED 2 BDRM. apt. Ph. 352-6871 between 6 and 7. —174-tfn

DUPLEX — 3 ROOMS AND bath, heated, gas range. Ph. 352-7491. —170-tfn

2 BDRM. MODERN HOME, available Sept. 1st. Phone 352-5402. —176-181

2 BDRM. APT., KITCHEN, LIVing room. 131 Chatham St. Ph. 352-2943. —176-181

FOR RENT — HOUSEKEEPing rm., close in. Ph. 352-7462. —176-tfn

3 ROOM FURNISHED SUITE. Bath and wash room. North Shore. Ph. 352-7493. —169-180

CENTRAL DRIVE IN BAKER St. Basement. Ph. 352-6024. —52-tf

3 ROOM FURN. HEATED suite. Ph. 352-2107. —128-tfn

SELF-CONTAINED SUITE — Adults. Ph. 352-6732. —170-tfn

1 BDRM. FURN. HEATED APT. Apply 1019 Latimer St. —153-tfn

3 ROOM SELF-CONT. FURN. suite. Phone 352-5298. —178-183

1 BDRM. HOUSE AT SIX MILE. Ph. 352-6366. —174-179

3 BDRM. HOUSE, GAS HEAT. Phone 352-6053. —178-183

WANTED MISCELLANEOUS

SPOT CASH FOR USED FURNIture, antiques, coins, old gold, guns and jewels. Home Furniture Exchange. Ph. 352-6531. 413 Hall St., Nelson, B.C. —98-tf

WANTED — CLEAN COTTON rags. Must be at least 12 inches square. Nelson Daily News. —126-tfn

GO-CART. REPLY BOX 226, Nelson Daily News. 178-183

BUSINESS OPPORTUNITIES

GOLDEN OPPORTUNITY TO purchase a going business in Nelson. Central location on Baker St. Well established news and gift shop. Apply Box 1653, Nelson Daily News. —122-tfn

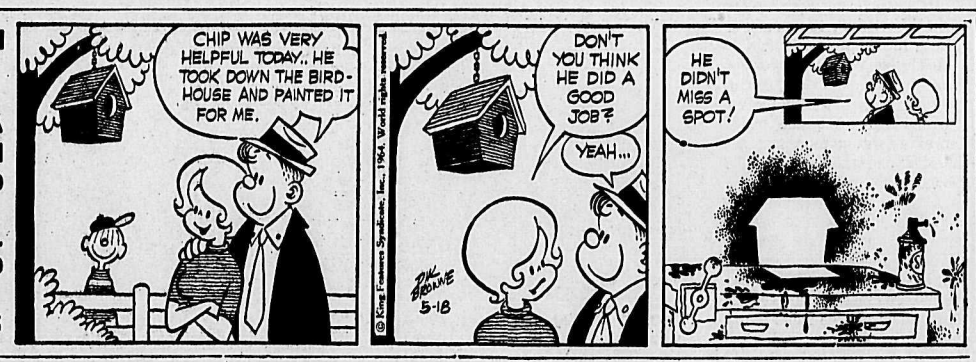

BUSINESS & PROFESSIONAL DIRECTORY

A handy alphabetical guide to goods and services available in Nelson.

Automobile Dealers

BILLS' MOTOR-IN LTD.
(Studebaker-Lark)
213 Baker St. Phone 352-3231
—tfn

PARKVIEW MOTORS LTD.
(Rambler — Volkswagen)
323 Nelson Ave. Phone 352-5355
—tfn

Building Supplies

BEE BUILDING SUPPLY LTD.
Everything in waterproof plywood.
301 Baker St. Phone 352-3135
—tfn

BURNS LUMBER CO. LTD.
602 Baker St. Phone 352-6661
—tfn

COLUMBIA TRADING CO
901 Front St. Ph. 352-5571
Lots of free parking.
—tfn

Cabinet Makers

JOS. C. MERMET
Professional Kitchen Remodeling. Serving Nelson and Dist.
1020 Davies St. — Nelson
—tfn

Contractors

ART RAVESTEIN
Renovations, Cement Work and General Carpentry
Phone 352-7433
—tfn

Laszlo Huszak General Masonry
Stone - Brick - Cement - Stucco - plastering
1323 Falls St. Phone 352-7692
—160-185

Flying School

Gov't approved Flying School.
Air Charter Service.
Single or multi-engine aircraft.
WANETA AIRWAYS
Phone 365-7444 or 365-4871
Castlegar, B.C.
—156-181

Garages

Upper Fairview Motors Ltd.
Cor. 7th at Davies Ph. 352-2525
Transistorized Ignition
—tfn

Mechanical Repairs

TRY VANS REPAIRS
For any repairs you require-light welding, braizing, overhaul or repair small Gas Motors, for mower-tillers, chainsaws, etc. Pick up & delivery service. All cash deals 10% off.
57 Ymir Rd. Ph. 352-2408 Nelson.
—157-182

Monumental Stones

See NELSON FLOWERS LTD.
Phone for Private Interview.
—168-193

Printing

NELSON DAILY NEWS
Printers — Lithographers
Color Printing
Phone 352-3552
—tfn

Radio & TV Service

VIDEO ELECTRONICS
405 Hall St. — Phone 352-3355
—tfn

Restaurants

STANDARD CAFE
Nelson's chop suey centre. Come in and try our excellent variety of Chinese dishes and steaks. Orders to take out.
377 Baker St. Ph. 352-7753.
—163-188

Sporting Goods

Fred Whiteley's Sport Shop
488 Baker Street Phone 352-7741
—tfn

Steam Baths

DeLuxe
SLIM GYM
Reducing — Physical Fitness
Sauna Baths
Phone 352-5214 369 Baker St.
—101-tf

Topsoil

Larry's Topsoil, Sand and Gravel
9th and Davies St. Ph. 352-2355
Days or 352-7576 Evens.
—tfn

Upholstery

CASTLEGAR CUSTOM UPHOLSTERY
Recovering - Remodelling
Carpet - Tiles
Craftsmanship Guaranteed
Call for free estimates.
No obligation.
Phone 365-5636
—165-190

Welding & Iron Works

Let KOOTENAY WELDING & CASTING REPAIRS specialist take care of your welding problem. 30 years experience from different countries in Europe. Craftsmanship guaranteed. Diesel, cylinder head, cylinder blocks, etc.
1121 Columbia Ave., Castlegar.
Phone 365-5531
—127-282

PROPERTY, HOUSES, FARMS, ETC. FOR SALE

SATISFIED CUSTOMERS
Buyer and Seller Must Be Satisified

EXCELLENT BUY
Renault Car Agency and Garage. Price includes $3000 auto parts and batteries. BA gas station; auto glass agency. Showroom and office newly renovated. Present owner doing profitable business. Cash, ONLY **$7500**

CLOSE TO EVERYTHING
. . . and most adaptable for first class boarding house. Fireplaces in Den and large LR; DR with built-in sideboard. Modern kitchen. Three large BR's upstairs. Stoker furnace. **$9900**

OUTSTANDING VALUE
. . . for this spacious 4-B.R. home in Fairview near Senior High School. L.R. and D.R., den, well planned kitchen. Full basement; unfinished rumpus room; gas furnace. Terms. **$14,900**

NEAR LAKESIDE PARK
. . . attractive 2-B.R. bungalow with partially finished room in above-ground basement. Large picture window in good size L-shaped L.R. Compact kitchen; large screened-in back porch. Gas furnace. Terms. **$10,000**

EXCEPTIONALLY NICE
. . . 2-B.R. cottage. L.R., modern bright kitchen. Part basement; gas furnace, piped. Garage and workshop. Terms. **$9500**

TIRED OF LIVING ON ONE FLOOR?
This charming three-bedroom home is ideal for small family. Good working kitchen, nice L.R.; oil furnace. Terms. **$8000**

LOOKING FOR BUILDING LOTS?
We have a good selection inside and outside the city limits.

2-B.R. Stucco Bungalow UPHILL. Hardwood floors; convenient kitchen; utility room. Additional panelled B.R. in basement. Gas furnace. Price **$8500** Terms.

ONLY $500 DOWN
. . . or attractive CASH price for this older type 4 BR house close in. Could be converted into apartments or rooming house. Price **$8750**

VIEW LOCATION
Comfortable four B.R. bungalow. 3 landscaped lots, corner location. Good size L.R., bright kitchen. Gas furnace. Large attached garage. Terms. **$7900**

EXCELLENT BUY
. . . and immediate possession of 2-B.R. home close in. L.R., fireplace, oak floors; good-size kitchen; full basement, gas furnace. ONLY **$7400**

LIST YOUR PROPERTY WITH US
We Advertise Every Day of the Week

ROBERTSON, HILLIARD, CATTELL REALTY CO., LTD.
Phone 352-7252
Phil Robinson - Res. 352-2304
Phyllis Turner — Res. 352-5694
—178-178

BUY TODAY — MOVE IN TOmorrow! 3 B.R. bungalow, Lakeview Crescent, excellent condition. L.R. with fireplace, picture window; modern kitchen; convenient eating area. Finished rumpus room; oil furnace. Large attached carport. Terms. $14,900. Robertson, Hilliard. Ph. 352-7252.
—178-178

FOR SALE — NEW 3 BDRM. house, $1200 down, $80 per month at 6%. Ph. 352-2198.
—176-178

(Continued next column)

PROPERTY, HOUSES FARMS, ETC., FOR SALE

3 BDRM. HOUSE IN FAIRview. Combination Living and Dining room. Large kitchen and bathroom. All on one floor. Full basement with drive-in garage on 60 x 120 lot. $12,000, $4,000 down. Reas. offer for cash. Ph. 352-5785 or apply 406 Richards St. —167-tfn

MUST SELL — SMALL HOUSE. 5 minute walk from town. Full Price $6900. Try your down payment. Balance $75.00 per month. Good Discount for Cash. Phone 352-3919.
—173-tfn

4½ LOTS PLUS LARGE HOME in Fairview. All one floor plan with 2-3 B.R. Selling $1890 below assessed value. F.P. $7900. $1500 down, balance, $65 monthly. Wm. Kalyniuk Agencies.
—159-tfn

NORTH SHORE APPROX. ½ mile E. of bridge over an acre, with 235' of lake frontage. Includes cottage, boathouse & apartment over 3 car garage. By appointment only. Ph. 352-5205 after 5 p.m. —75-tfn

FOR SALE—7TH ST. MODERN 2 Br. bungalow with matching garage. Large, bright kitchen, L.R., rumpus room, oil furnace, garden and fruit trees. $13,500 with $3,000 down. Ph. 352-7660. —175-180

FOR SALE OR TRADE FOR A home in Nelson, 51 acre farm, 10 acres cleared, new irrigation, house, barn, etc., also fruit trees. Ph. 352-5688 after 6.
—176-187

A REAL DILLY OF A DEAL! 4 bedroom home. Cedar St. location. $1000 down, $75.00 monthly will handle. Inspect anytime. Wm. Kalyniuk Agencies. Phone 352-2425. —172-tfn

FOR THE HORSE FANCIER! We now have 8 acres in the Proctor area, for $1000 F.P. Easy terms. Wm. Kalyniuk Agencies. Phone 352-2425.
—172-tfn

FOR SALE — 2 BDRM. HOME, 4 yrs. old, located on Ymir Rd., aluminum siding, black top driveway, nice landscaped property, approx. ¾ acre. Ph. 352-2183. —176-181

25 ACRES WITH SMALL 2 BR. house. All modern conveniences on Nelway Rd. 1 mile from Salmo, asking $6500. Call Rossland 362-5721. —175-180

4 ACRES AND 4 B.R. HOME on Silver King Road. Cash price $8500. William Kalyniuk Agences. Ph. 352-2425.
—1159-tfn

MOTEL, 5 MODERN UNITS, 6 trailer space, living quarters with 3 bdrms., kitchens, L.R. and D.R. Ph. 365-5200 or write Box 464, Castlegar. —138-tfn

FOR SALE OR TRADE FOR A smaller home, 1 acre land, 3 bdrm. home. Phone 352-5474.
—177-182

FOR SALE—ROOMING HOUSE Box 223, Nelson News.
—176-tfn

BUILDING LOT IN CASTLEgar, Phone 352-2735. —126-tfn

TRAILERS MOBILE HOMES

WHY PAY MORE
When you can buy a 3 bedroom 57 x 10 mobile home with 14'6 x 10' living room. Kitchen with eye level oven, counter top range. Genuine Kilgour maple furniture. Colonial furniture and decor throughout. Wall to wall carpet, L.R. and master B.R. One piece galvanized steel roof. Storm windows on every window. Double fibre glass blanket insulation. Truss engineered frame, 2nd to none. 8' ceiling, plywood walls glued and nailed to studs on 16" centres. Studs gussetted to 2 x 4 sills. 60,000 BTU furnace.
ALL FOR $7565.00
Includes delivery, complete set-up, oil barrel stand, 100 lb. propane tank, blocks, water hose, light cord, etc. Bank finance to save you money. Buy from a dealer you can trust. Kingsway Trailer Wholesale, 5438 Imperial, Burnaby 434-0741 Day or night.
—170-195

TRAILERS

CRANBROOK TRAILER SALES
Your authorized Safeway Dealer. New and re-conditioned used units. Phone 426-4935. P.O. Box 2217, Cranbrook.
—159-184

FOR SALE MISCELLANEOUS

B & K Dog Crumbles contain all the protein, vitamins and minerals for a complete well-balanced diet. Feed your dog the best. Only $2.20 for 20 lbs.
at
NELSON FARMERS SUPPLY
524 Railway St. Ph. 352-5375
—178-178

Stocks Available Now
FIVE 5-STAR
World's Finest BALER TWINE
40-lb. bale $13.25
Supplies Limited!
ELLISON'S
Complete Farm and Garden Centre
—178-178

COMPLETE LINE OF TOP quality Wall-to-Wall Carpeting, Draperies, Upholstery, Boat Tops, Carpet Installation. Call Toll Free Zenith 6910 for appointment in your area, or contact Gordon Wall Upholstery Ltd., 1195 Cedar Ave., Trail, B.C., Phone 368-6545.
—177-202

'63 ½-TON CHEV. AND CAMPer as new. Low mileage. Camper sleeps 5, with gas stove, sink, cupboards, etc. Phone 352-7774 or 352-6822.
—177-182

PLASTIC PIPE. ALL SIZES and pressures. Lowest prices. Mac's Welding & Equipment Co. Ltd., 514 Railway St., Nelson, B.C. Phone 352-5301.
—130-230

SIDES OF GRAIN FED BEEF, 49c, cut and wrapped; Sides of pork, 29c; sides of pork, cut and wrapped, 33c. Newdan Farm, Creston. Ph. 356-9901 or 356-9769. —171-tfn

FOR THE BEST IN USED automatic washers, dryers, refrigerators, television, etc. contact Nelson Electric Co. Ltd., 574 Baker St., Nelson, B.C.
—27-tfn

SINGER SEWING MACHINE Co. Sewing machines, vacuum cleaners, floor polishers, typewriters. 339 Baker St. Ph. 352-3631. —175-180

USED GRAY WOOL BLANkets, clean, at $3.50. Used gas lamps. New rubber boots with safety toes. Columbia Trading.
—178-183

BENCO FIELD STRENGTH Meteor. Reg. $150.00, Sacrifice at $68.00. Traders Finance.
—178-180

COAL AND WOOD FURNACE. Good cond. Ph. 352-6735 after 6.
—173-178

38" ELEC. RANGE, STROLler. Chesterfield. Ph. 352-5851.
—173-178

MOVING TO COAST. MUST sell washing machine and stove. Ph. 352-2652. —174-179

AIR CONDITIONER, AUTOmatic, water cool. Ph. 352-6366.
—174-179

CHERRIES — 15c PER LB. Pick your own. R. C. Handley, Kaslo, B.C. —174-180

CHERRIES, 15c PER LB. — Pick your own. R. C. Handley, Kaslo, B.C. —176-182

21" RCA T.V. AS NEW. — 911 Stanley St. —171-tfn

LIVESTOCK, POULTRY AND FARM SUPPLIES

1 AYRSHIRE MILK COW FRESHENED July 2, 4th calf. ½ Ayrshire & ½ Herford calf, born July 2. ½ Ayrshire & ½ Herford heifer, 15 months old. 2 ten-week old pigs. Ph. 226-7435.
—175-180

FOR ARTIFICIAL BREEDING dairy and beef cattle, phone 352-6874. Nelson and District A.I. Centre, 709 Third St., Nelson. J. De Jong, Technician.
—tfn

WEANER PIGS FOR SALE — Wynndel Hogfarm, Box 46, Wynndel, B.C. Ph. 356-4869.
—177-191

PERSONAL

IF SHE REFUSED TO CLEAN your shoes, remember that at the Hume Hotel in Nelson a modern coin-operated shoe cleaning machine has been installed in the lobby.
—174-199

PERSONAL SUNDRIES & SUPplies. 60% savings. Free price list and sample on request. Box 8, Station C, Winnipeg.
—27-246

AUTOMOTIVE, BICYCLES MOTORCYCLES

COTTONWOOD WRECKAGE wrecking '51 Olds, '55 Chev., '55 GMC pickup, '56 Ford, '57 Plymouth hardtop, '54 Consul, Plymouths, Fords, Chevs., Pontiacs, ¾ ton Chev. truck, '55 Meteor. Good motors. '56 Chev V-8, '52 Pontiac, '53 Consul. Ph. 352-5815, Box 382, 24 Ymir Road. —110--tfn

MUST SELL — PRIVATE 1951 Chev. Coupe, Automatic. 1951 Dodge Panel. Both licensed. No reasonable offer refused. Phone 352-6320, Nelson.
—173-178

'52 PONTIAC, '58 VOLKSWAGen Station Wagon, 1950 Austin. '58 MG Sports Roadster, '60 NSU Prinz. North Shore Service, Ph. 352-2929. —110-tfn

'58 M.G.A. GREEN ROADster. 2 tops. Real sharp. Ph. 352-6351. See at 809 Mill St. (Rear). —177-179

INTERNATIONAL KB3 — 1947, ¾-1-ton truck. Good rubber, 1 spare tire. T. H. Waters & Co. Ltd. Ph. 352-7717. —174-179

1956 VOLKSWAGEN. NO REASonable offer refused. Phone 352-2363. —177-182

1956 MERCURY MONTEREY, automatic. $325. Ph. 352-6433.
—177-182

PRIVATE 1964 FORD FAIRlane 500 Hardtop. Huge Discount. Ph. 352-5828. —166-tfn

FORD TANDEM. T-750 WITH 8-10 yard Renn box. Phone 352-6044. —177-tfn

1953 FORD. VERY GOOD CONdition. Ph. 352-6586 evenings.
—172-tfn

1953 FORD, $100. — PHONE 352-3395. —176-181

MACHINERY

LOWEST PRICE
LINCOLN WELDER
AC 225 Amp
ONLY $164
Plus Tax
MAC'S WELDING & EQUIPMENT CO.
514 Railway St. Ph. 352-5301
174-178

Repairs and Maintenance
Serving Industry in Nelson for Half a Century.
Stevenson Machinery Ltd.
Phone 352-3561
—178-178

LOGGING EQUIPMENT, CAB Protector, sub-frame, four col. logging bunks and stakes, air equipped logging pup trailer. Will sell separately. Phone 426-3832, Cranbrook, B.C.
—177-179

VALLEY AUTOMOTIVE LTD. Massey-Ferguson, New Holland New and Used Farm Equipment. Parts, Sales and Service. Phone 356-2254, Creston, B.C. —110-tfn

FOR RENT — PORTABLE 225 amp DC gas motor driven arc welder with 120 volt outlet for power tools, etc. Portable steam cleaner by the day or hour. Ph. 352-2042. —173-tfn

BOATS AND ENGINES

16' SANGSTERCRAFT SPORT runabout "Skagin" marine plywood hull, mahogany sides with removable top. 1962 40 H.P. electric start Johnson. Suitable for water skiing, fishing and cruising — safe for children. Price $1200.00. Call 352-6532 or 352-7252. —178-183

McCULLOCH-SCOTT OUTboard engines, boats and parts, Sales & Service. Mac's Welding & Equipment Co. Ltd., 514 Railway St., Nelson, B.C. Phone 352-5301. —130-230

22' CABIN CRUISER. INBOARD Marine motor. Completely refinished. Boathouse No. 48. Going for $800. Ph. 352-3043 or 352-6157. —178-180

19' CABIN CRUISER AND trailer with 25 H.P. Evinrude motor. 1915 Kootenay St.
—177-179

1963 MERCURY OUTBOARD. Brand new. Reg. price $525. Sacrifice at $369.95. Traders Finance. —178-180

PUBLIC NOTICES

TIMBER SALE X91729

Sealed tenders will be received by the District Forester at Nelson, B.C., not later than 11:00 a.m. (Local Time) on the 31st day of August, 1964 for the purchase of License X91729, to cut 2,301,000 cubic feet of: spruce, balsam, lodgepole Pine and trees of other species on an area situated: Kid Creek, Kootenay Land District.

Ten (10) years will be allowed for removal of timber.

As this area is within the Creston Block 1 P.S.Y.U., which is fully committed, this sale will be awarded under the provisions of Section 17 (1a) of the "Forest Act" which gives the timber sale applicant certain privileges.

Further particulars can be obtained from the Forest Ranger, Creston, B.C., from the District Forester, Nelson, B.C., or from the Deputy Minister of Forests, Victoria, B.C. —154-h

TIMBER SALE X91734

Sealed tenders will be received by the District Forester at Nelson, B.C., not later than 11.00 A.M. (Local Time) on the 21st day of September, 1964 for the purchase of License X91734, to cut 4,373,000 cubic feet of: lodgepole pine, spruce, larch, fir, balsam, cedar and trees of other species on an area situated: Lassie Lake, Similkameen Division Yale Land District.

Ten (10) years will be allowed for removal of timber.

As this area is within the Kettle P.S.Y.U., which is fully committed, this sale will be awarded under the provisions of Section 17 (1a) of the "Forest Act" which gives the timber sale applicant certain privileges.

Further particulars can be obtained from the Forest Ranger, Beaverdell, B.C., from the District Forester, Nelson, B.C., or from the Deputy Minister of Forests, Victoria, B.C. —172-h

NOTICE OF APPLICATION FOR CHANGE OF NAME

NOTICE is hereby given that an application will be made to the Director of Vital Statistics for a change of name, pursuant to the provisions of the "Change of Name Act," by me:—

Miss Anastasia Lacktin of R.R. No. 1, in Winlaw, in the Province of British Columbia, as follows:—

To change my name from Anastasia Lacktin to Nancy Lacktin.

Dated this 28th day of July, A.D. 1964.
—178-178

Bids will be received by the underigned up to 4:00 P.M., August 14, 1964 on the following surplus items:

30 complete windows.

Each window consists of: one transom sash 24 x 53; one sash 40 x 53; one sash 44 x 53.

The highest or any tender not necessarily accepted.

C. B. LOFF,
Secretary-Treasurer,
School District No. 7 (Nelson),
544 Stanley Street,
Nelson, B.C.
—174-h

PETS, CANARIES, BEES

CHIHUAHUAS, OLDER DOGS to good homes, pups $15.00. Apply Bird's Kennels, Blueberry Creek. —158-183

BOARDING CLIPPING REG. Toy Poodle pups. K9 Kennels, Fruitvale Hwy. Ph. 367-2483.
—156-207

PROPERTY WANTED

THE BUYER DID NOT HAVE $2000 for a down payment — He had $2500. May we list your property and obtain a good down payment. All listings considered. Wm. Kalyniuk Agencies. Phone 352-2425.
—172-tfn

ROOM AND BOARD

MALE OR FEMALE. CLEAN, new home. Rosemont. Phone 352-5862. —178-180

CLASSIFIED DISPLAY

Modern
OFFICE SPACE
For
RENT
Approximately 700 sq. ft. of modern, fully wired office space located on Baker Street in Nelson.
REASONABLE RENT
Long or Short Term Leases Arranged
Apply to:
Nelson Daily News
Ph 352 3552

Nelson Daily News
Circulation Dept., Ph. 352-3552
Price per single copy, 10 cents
By carrier per week, 40 cents in advance.
Subscription rates:
By mail in Canada
Outside Nelson

One month	$ 2.00
Three months	5.00
Six months	10.00
One year	18.00

By mail to United Kingdom or the Commonwealth

One month	$ 2.00
Three months	6.00
Six months	11.00
One year	20.00

By Mail to U.S.A. or Foreign Countries

One month	$ 2.50
Three months	7.00
Six months	13.00
One year	24.00

Where extra postage is required, above rates plus postage.
For delivery by carrier in Cranbrook, phone Mrs. Stanley Willison;
In Kimberley, Mrs. A. W. Brown.
In Trail, Mrs. W. E. Spooner:

China Gets At Russia Via U.S. Says Expert

VANCOUVER (CP) — Communist China's venomous diatribes against the United States are actually directed against Russia, says an expert on far eastern affairs.

Prof. Charles Fitzgerald, head of Australian National University's Far Eastern History Department said Tuesday the more China "denounces the United States as the enemy of the entire Communist world, the more difficult it is for Russia to make a deal with the west.

"That is China's main fear: That Russia and the United States as the two major powers will sell China down the river," he told a seminar at the University of British Columbia.

Prof. Fitzgerald said he felt the time may now be ripe for a fresh approach by the west to the problem of Communist China.

China's desire for trade with western nations illustrated the difference between the realities of Chinese policies and the words with which this policy is clothed.

"Pekin's three hotels are full of businessmen from every country in the western world except one, the United States."

Trail Principal Sees Need For Internship

VANCOUVER (CP) — A Trail high-school principal suggested Tuesday that all teachers go through a one-year internship before embarking on a teaching career.

A. E. Soles, principal of J. Lloyd Crowe School, told a principal's conference here that no other professional body accords persons entering its ranks full professional status in their first year.

"I think the Department of Education, school boards and the college of education should take a close look at existing internship programs. Surely a means could be found to have a period of internship mandatory."

E. E. Hyndman, provincial chief inspector of schools, told the conference that "special classes," those handling students who have difficulty learning, are increasing every year in B.C.

Enrolment in these classes has increased 194 per cent since 1956, when the first classes were established on a province-wide basis, he said.

Mountain Climber Dies in Fall at Revelstoke

REVELSTOKE (CP) — A mountain climber believed to be an American is reported to have died early Wednesday in a fall into a crevasse while climbing Mount Sir Donald in the Glacier National Park.

The identity of the climber was not immediately known.

He was reported to have been climbing the mountain with a companion.

Too Late With the
OFF REPELLENT 89¢
And now you find you are a mass of stinging, irritating, bumpy and unsightly Mosquito or No-See-Um Bites
Get Some
BRISTAMIN LOTION for Skin Irritations
$1.19
Soothes and Heals
MANN DRUGS LTD.

News of the Day

RATES: 30c line, 40c line bold face type; larger type rates on request. Minimum two lines.

COPY DEADLINE — PLEASE NOTE
Copy for this column accepted until 3 p.m. for insertion in next day's publication.

Haigh Tru-Art Beauty Salon
576 Baker St. Ph. 352-3313
—29-h

Glad's Beauty Parlor will be closed from Aug. 4 to Aug. 15.
—178-180

Charm Beauty Salon will be closed from Aug. 1st to Aug. 18th
—178-180

Notre Dame Drama presentation Tonight, 7:30, St. Martin's Hall. 25c.
—175-h

CLOSED FOR STOCK TAKING ALL DAY THURSDAY, JULY 30
ELLISON MILLING CO.
—177-178

SUTHERLAND RENTS
Spray outfits — ladders — etc.
Phone 352-3919.
—175-H

Diamonds, Watches, Gifts, Repairs, Engraving.
TED ALLEN'S JEWELLERY
—29-h

Need a Lawn Swing these warm days. Complete $114.95.
STERLING FURNISHERS
—177-178

23 cu. ft. General Electric Deep Freeze, chest type. 810 lbs. capacity. Special $259.00.
NELSON ELECTRIC CO. LTD.
Phone 352-5535.
—178-180

Entire stock maternity wear reduced to clear.
EBERLE'S ON BAKER ST.
—178-178

Fishermen! A full stock of Allcocks English dry flies, size 10 & 14. Also a good stock of Allcocks wet flies to gut.
HIPPERSON HARDWARE
—178-178

ATTENTION SCUBA DIVERS
Scuba diving class meeting will be held on Aug. 1st, 1964 at Lakeside Park Pool, 7 p.m. All those interested in diving invited to attend.
—176-180

FUNERAL NOTICE
McLANDERS — Roy Cook at the Slocan Lake Hospital at New Denver, Tuesday, July 28th, in his 79th year. Services to be held at the Presbyterian Church, New Denver, Friday, July 31. Cremation to follow. Glenwood Funeral Home in charge of arrangements.
—178-178

UNITED NATIONS (A) — Foreign Minister Rene Chalmers of Haiti says his government deserves vast economic aid from the United States because it has consistently supported U.S. foreign policy. About $100,000,000 over a 10-year period would do nicely, Chalmers told a press conference Tuesday

YOUTH ARRESTED AS REPROACHES CHURCHILL

LONDON (Reuters)—A man who Tuesday called Sir Winston Churchill a traitor and war criminal was fined 10 ($30) Wednesday after saying he had only been "doing my duty as a patriot."

Christopher Reed, 22, was fined for using insulting words whereby a breach of the peace might have been committed. He was also bound to a promise of good behavior for 12 months, or face a further fine of 200.

Reed shouted his accusations against Churchill as six British political leaders visited the 89-year-old wartime prime minister to present a motion of admiration and gratitude from the House of Commons.

A policeman testified that Reed, standing outside Churchill's house, had shouted: "Winston Churchill is a traitor. He has betrayed the British people. Communism and colored immigrants are the fruits of our victory. Winston Churchill is the biggest war criminal unhung."

Negro Boycott Shut Jackson Stores

JACKSON, Miss. (AP)—A 14-month Negro boycott against downtown white Jackson merchants that resulted in 23 businesses closing was over Wednesday.

The Jackson Movement, composed of civil rights groups who advocated putting an economic pinch on white merchants to win rights for Negroes, voted at a mass meeting Tuesday night to end the boycott.

There was a heated debate before the proposal won.

Several opponents said there still was no promise that the merchants would agree to hiring Negroes above the "broom and mop" level.

The strategy committee of the Jackson Movement promised it would continue to press Negro demands for better jobs and courteous treatment.

Rev. R. L. T. Smith, president of the Jackson Movement, said passage of the Civil Rights Act has put the Negro in a different "phase of the struggle."

"We have not backed up one inch. We must now adjust our tactics."

SALESMEN SERVED
A Canadian government trade office operates in Milan to give Canadian exporters useful contacts in the northern regions of Italy.

"YOU NEVER CAN TELL ABOUT BUFFALO WEATHER," was what George Snyder had to say when asked why he was carrying those two pairs of snowshoes to his office in 90-degree heat. The passersby seem to think you never can tell about George. He's an ad man.

Conducts Scientific Study Of Reincarnation Theory

By V. M. NAIR

NEW DELH (Reuters)—At a little known university in north India, a young doctor is trying to prove—or disprove—the theory of reincarnation.

Dr. H. N. Banerjee, director of the department of parapsychology at the University of Rajasthan, has devoted several years to seeking a scientific explanation of those rare cases in which people have shown as astounding ability to recall details of "past lives."

He has yet to find a rational explanation for this phenomenon. But he has collected a mass of material.

He now is conducting a census of international instances of claimed reincarnation.

He has visited several foreign lands to investigate reports of the existence of persons claiming the ability to recall intimate details of past lives. About 200 such cases are being studied by the Rajasthan university's department of parapsychology.

Banerjee says that while some cases satisfied him as genuine, the basic question of how these persons were able to recall the details of the life of a dead stranger (whose reincarnation they claim to be) remains unanswered.

CLAIMS VERIFIED

One such case, investigated in 1959, involved a 10-year-old girl, named Swarna Lata, of Chhatarpur, a town in central India.

The girl belonged to a middle class family and her father was the district inspector of schools. From early childhood, Swarna Lata claimed that her real home was at Katni, a town several miles away, and that she had two sons. She described the appearance of the house with remarkable accuracy—as it had been 18 years previously.

Investigations showed that a housewife called Bindia Devi had died of heart failure about 18 years earlier in the house described by the little girl. Bindia Devi had two sons, who were still alive.

Although there were some inaccuracies, most of the girl's statements were found to be correct.

Swarna Lata's family had never had any contact with the household of Bindia Devi.

Banerjee, while hesitating to declare the girl a case of reincarnation, ruled out fraud. He was unable to give any explanation for the girl's "memory."

"The term reincarnation, which is usually used for describing such cases, is presumptuous and has spiritual and occult connotations," Banerjee explained.

The present investigation has been conducted as an empirical scientific study leaving aside theoretical considerations for or against, he added.

BELIEVE IN THEORY

Cases of "reincarnation" have been reported more frequently from India than elsewhere because of the Hindu belief in reincarnation.

One early case investigated was in Delhi in 1936. A 10-year-old girl, named Shanti Devi, claimed that she was a wife and mother and had lived in Mathura, a town about 75 miles south of Delhi.

Her claim aroused country-wide interest. A 15-man committee headed by a leading public figure investigated and decided that the girl's claim was valid.

Shanti Devi was taken to Mathura. The girl took the party straight to the house of her "husband." She demonstrated complete familiarity with the house and took the investigating team to her bedroom to show them the place where she had buried her money.

An empty box was recovered from the spot, but her "husband," Chaubey, explained that he had removed the money.

The investigating team found that Chaubey's wife had died Oct. 24, 1925.

Shanti Devi was born Dec. 11, 1926. Shanti Devi still lives in Delhi. She never married and leads an austere religious life.

Britain Approves Chrysler Stock Investment

LONDON (Reuers) — The British government has given its consent to Chrysler Corporation's offer to buy stock in Britain's Rootes Motor Ltd., treasury chief Reginald Maudling announced Wednesday.

Treasury approval is required for such transactions involving foreign exchange.

The deal has been attacked by the opposition Labor party, which said it would mean that United States firms would now control either wholly or partly more than 50 per cent of the cars made in Britain.

Chrysler plans to buy 30 per cent of the Rootes ordinary shares and a half of the company's non-voting "A' capital stock.

Trapped Europeans Send Plea For Help

BUKAVU (AP) — A distress message from a group of Europeans stranded in the rebel-held Congo city of Kindu was monitored in Burundi Tuesday and relayed to Bukavu, 200 miles east of Kindu.

"We live in terror here," the message said. "Somthing must be done for us. The situation worsens daily. Advise the Belgian consulate in Bukavu to do what is necessary."

Most of the Europeans are employees of a Belgian railway company.

The Belgian consul is trying to find some way to help the Europeans. But the rebels have obstructed the runways of Kindu Airport with empty gasoline barrels and Congolese army forces are 90 miles from Kindu.

Lauds Mackenzie King the Man

LONDON (CP)—H. V. Hodson, reviewing in The Sunday Times the second volume of the Mackenzie King biography, says it is "not as a politician but as a human being that he is so diminished by history."

"Perhaps his best legacy was the young men whom he chose and promoted, among them his present successor in office, Lester Pearson.

"He knew, too, how to use older men of great parts . . . and he held Canada together at a time of strong fissiparous trends."

The Lonely Heights, covering the years 1923 to 1932 and written by A. Blair Neatby, who took over the full-scale biography from the late Professor R. Macgregor Dawson, "presents a fascinating portrait without fear or favor."

But Hodson is somewhat bewildered by the fact that the late Lord Beaverbrook, Canadian-born British publisher and defender of the empire, remained such a staunch supporter of the former Canadian prime minister.

"Indeed Mackenzie King, who did as much as any other man between the wars to cut the former bonds of empire, might well have been the crusader's arch-villain.

"Was it that Lord Beaverbrook respected King's masterly professionalism in political manoeuvre," Hodson asks, "or was it that, with an instinct for bad causes, Lord Beaverbrook deliberately swam against the tide of critical reassessment of the former Canadian prime minister in the light of historical evidence, including Mr. King's own diaries?"

NORFOLK, Va. (AP) — The guided missile destroyer Biddle, selected earlier this year for test use of a multi-national crew, has been renamed after a pioneer of the mixed crew concept. She was renamed the USS Claude V. Ricketts Tuesday in honor of the late chief of naval operations.

Goldwater's Secretary Denies Publication

WASHINGTON (AP)—Senator Barry Goldwater's press secretary said Wednesday the Republican nominee for the U.S. presidency has not written anything for the West German weekly, Deutsche National Zeitung.

He had been asked about the weekly's publication Wednesday of an article under Goldwater's signature. The article opposed the proposed multilateral nuclear force.

"The senator has not talked to any German representative, and has not written any articles," the secretary said. The Deutsche National Zeitung had submitted a list of questions on May 27, but Goldwater did not answer them.

The article published by the German weekly said a nuclear-armed North Atlantic Treaty Organization could "oppose local invasions on the spot with tactical nuclear weapons."

The newspaper, Deutsche National Zeitung, announced after publication that the article was written following Goldwater's nomination, expressly for the paper.

The article says:

"If we continue to withdraw our nuclear forces from Europe instead of strengthening them and bringing them under joint command, we shall one day be faced with a 'local invasion" by the Communists which will leave us no other choice than intercontinental retaliation or surrender to the Communist threat.

"A nuclear-armed North Atlantic Treaty Organization could oppose local invasions on the spot with tactical nuclear weapons."

Deutsche National Zeitung normally devotes much of its space to the defence of Germans accused of war crimes or nazism.

ACID KILLS FOUR

LEGNANO, Italy (AP) — Two men pumping out a tannic acid vat at a leather works Tuesday looked in to see why the pump stopped and fainting from the fumes, tumbled in. A third worker and 44-year-old Carlo Besana, the owner of the plant went to their rescue in the 10-foot deep tank. All four died.

Shirts and Shorts
For Warmer Weather
BRIEF STYLE by WATSON STANFIELD'S JOCKEY
BOXER STYLE by FORSYTH
T-Shirts and Vests to Match.
EMORY'S LTD.
THE MAN'S STORE

BAN SATIRE

NEW YORK (AP)—Radio station WNEW announced Tuesday it will no longer play comedy satire recordings "that ridicule the United States government, its processes, institutions, officials, lawmakers and political candidates." John V. B. Sullivan, vice-president and general manager, said his staff had reviewed all satire records it had received and noted there has been a steady "deterioration."

Have the Job Done Right!
VIC GRAVES LIMITED
MASTER PLUMBER
Phone 352-3315

REXALL
ALL PURPOSE FILM
Black and White
Three Popular Sizes
3 for 99¢
Sold Only at Your Rexall Pharmacy
CITY DRUG
Phone 352-3611 Box 460

Rebel Leader Lacks Control Over Primitive Warriors

Since he took over as premier of the divided Congo three weeks ago, Moise Tshombe has been trying to unite opposing forces through a policy of reconciliation. A main stumbling block is leftist Gaston Soumialot, a former grocer whose rebel tribesmen have overrun 70,000 square miles of the Eastern Congo. Dennis Neeld has spent nearly three weeks in Soumialot's so - called stronghold, the North Katanga capital of Albertville.

By DENNIS NEELD

ALBERTVILLE (AP) — Gaston Soumialot, leftist leader whose rebels hold two provincial capitals and thousands of square miles of territory, has vowed to seize control of the Eastern Congo. But he has little authority over his rampaging warriors.

Soumialot's ragged tribesmen took over Albertville, the North Katanga capital, last month and have captured Kindu, capital of Maneima province. Now they are pushing slowly northwest toward Stanleyville, former capital of Antoine Gizenga's secessionist regime.

Soumialot, who sometimes wears the camouflage uniform of a paratrooper, says his spear-wielding braves will capture Kamina and Elisabethville also. It is doubtful he will have much to say about it.

He has set up a provisional government to rule the territories the guerrillas have seized, but he exercises little control outside Albertville.

Even in his "capital" on Lake Tanganyika, he seems powerless to control his troops, who range through the streets demanding protection money from Asian, European and African shopkeepers.

Food stocks are almost exhausted in Albertville. To survive, many depend on the fish they catch in the lake.

ONLY ONE DOCTOR

A single doctor aided by Roman Catholic nuns runs Albertville's two hospitals, both filled with wounded brought back from the front. Drugs are running short, but rebels threaten the staff with reprisals if any of the wounded die.

The rebels seized all trucks and automobiles when they took over Albertville June 18. The primitive tribesmen, many of them unsure that cars need oil and water, quickly ran them into a useless state.

About 120 Europeans, most of them Belgian, still are in Albertville. They maintain the water and power services and operate a textile plant.

It is almost impossible for them to get permits to leave, but Soumialot denies the white are hostages. However, he has threatened harsh measures against Europeans whose governments aid Congolese Premier Moise Tshombe's forces.

Bands of rebels leave by train and cattle truck each day for the front, singing songs praising the late Patrice Lumumba, former Congo premier and patron saint of all the Congo's rebels.

They go off to war with spears, knives and clubs, confident that dawa — witchcraft medicine — protects them from the bullets of the Congolese army.

The belief is shared by many superstitious Congolese soldiers who flee at the sight of a rebel.

Soumialot has suggested a peace parley with Tshombe in neighboring Burundi. If his offer is rejected, the rebel leader will probably gamble on an attempt to capture Stanleyville.

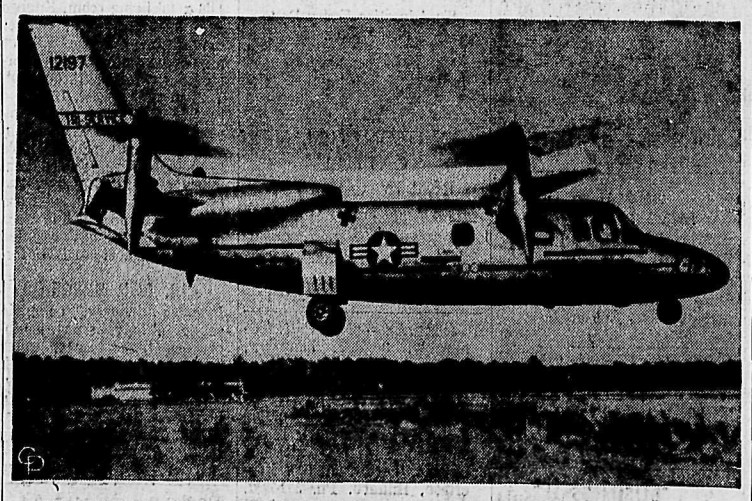

TRI-SERVICE X-19 VTOL PASSES FLIGHT TEST—Built for tri-service (Air Force, Army and Navy), the Curtiss-Wright X-19 VTOL plane makes its initial flight at Caldwell-Wright Airport in Fairfield, N.J. The plane combines the versatility of a helicopter with the high speed of a prop-jet aircraft.

SEALY
GOLDEN SLEEP SALE
Sealy Firm Mattresses at Prices You Would Expect To Pay for Ordinary Mattresses

Sealy Firm Golden Sleeper Mattress

We defy you to find a better value than this. Only once a year do you find expensive-mattress features priced this low:
• Edge Gards® end sagging edges
• Hundreds of tempered steel coils
• Smooth, button free surface
• Imported Rayon Damask Cover
$39.95 Full or twin size
matching box spring same price
SET GUARANTEED 10 YEARS
If structurally defective, free repair first year. Proportionate annual use charges thereafter.

Sealy Golden Sleep Supreme Mattress

Another Sealy approach to wonderful sleep! Combines special Quilt Firm support plush lavish surface luxury—at an unbeatably low once a year price. Look at all you get!
• Rich Sealon decorator cover
• Deeply quilted to Sealyfoam®
• 312 tempered steel coils
• Edge Gards® end sagging edges
$49.95 Full or twin size
matching box spring same price
SET GUARANTEED 15 YEARS
If structurally defective, free repair first year. Proportionate annual use charges thereafter.
STERLING HOME FURNISHERS

Now! Faster, Easier, Better Mowing
Another FIRST by Sunbeam
Sensational New TWIN BLADE ELECTRIC ROTARY MOWER
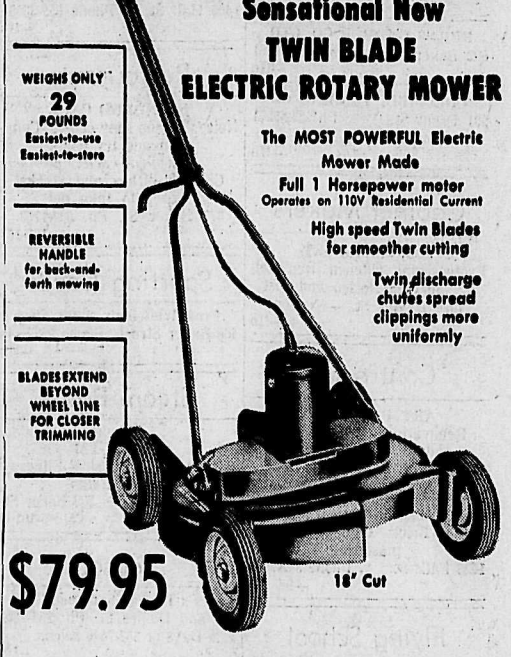
WEIGHS ONLY 29 POUNDS Easiest-to-use Easiest-to-store
REVERSIBLE HANDLE for back-and-forth mowing
BLADES EXTEND BEYOND WHEEL LINE FOR CLOSER TRIMMING
The MOST POWERFUL Electric Mower Made
Full 1 Horsepower motor
Operates on 110V Residential Current
High speed Twin Blades for smoother cutting
Twin discharge chutes spread clippings more uniformly
$79.95
18" Cut
Completely new and different. So compact, so light, so fast, it makes mowing easier than ever before. Starts at a flip of the switch.
$10.00 TRADE-IN Allowance For Your Old Mower
Wood, Vallance Hardware
(1963) Limited
Ph. 352-7221 Wholesale-Retail Nelson, B.C.