TEMPERATURES

NELSON	32	36	.19
Toronto	22	35	nil
Calgary	17	37	nil
Penticton	38	40	Tr
Vancouver	44	50	.61
Whitehorse	3	10	.05
Spokane	31	39	.06

Nelson Daily News

Published at Nelson, government, financial, trading and educational centre of the Kootenay-Columbia area

FORECAST
Kootenay: Cloudy, intermittent snow, mixed with rain. Little change in temperature. Winds southerly 15, gusty in main valleys. Low-high at Cranbrook, Crescent Valley 32 and 37.

Vol. 63 | NELSON, B. C., CANADA—TUESDAY MORNING, NOVEMBER 24, 1964 | 10 Cents | No. 180

MP Levels Bribe Charge in House

Dreadful Day's Progress Recalled in Warren Report

Johnson Speaks of Nobility, Bravery, Dignity of Mrs. Kennedy

WASHINGTON (AP) — The emotions and terror of a year ago in Dallas were disclosed in chilling detail Monday—in the words of Jacqueline Kennedy, President Johnson, Mrs. Johnson and scores of others.

"My husband never made a sound," recalled the president's young widow of the instant the bullets struck. ". . . He had this sort of quizzical look on his face, and his hand was up. . . ." To Lyndon B Johnson it all had a nightmare sense of the "unreal, unbelieveable."

And to Mrs. Johnson the most poignant moment that tragic day—a year and a day ago—was seeing Jacqueline Kennedy, "that immaculate woman," wearing gloves caked with her husband's blood.

She told Mrs. Kennedy:

"You know we never even wanted to be vice-president and now, dear God, it has come to this."

The grim story of Nov. 22, 1963, and the following events as told in the 26 volumes of testimony the Warren Commission amassed in preparing its recent report on Kennedy's assassination was made pudblic Monday.

It had been scheduled to be released next Monday. The Associated Press gained access to some of the volumes, and a few hours after the AP dispatches were transmitted the White House announced the immediate release and public sale of the full transcript.

The transcript shows:

Despite urgings of officials afraid the assassination was part of a widespread conspiracy to shatter the government, Johnson held up the presidential plane in Dallas, so that it could return to Washington the body of the president and the widow still wearing her bloodstained clothes. A lady of "bravery, nobility and dignity," said Johnson of Mrs. Kennedy.

GOVERNOR WONDERED

Governor John Connally of Texas recalled lying on his wife's lap in the presidential car after being hit by one of the bullets. He wondered if he were dying. He heard the final shot hit Kennedy and "it was a very loud noise."

Mrs. Connally remembered the "frightening noise" and hearing Mrs. Kennedy saying:

"They have killed my husband and I have his brains in my hand."

To Mrs. Kennedy, in the aftermath of the assassination, there came a tormenting thought of a might-have-been. Suppose, she thought, that she had happened to be looking at her husband when the first bullet struck. She might have pulled him down out of the path of another bullet that tore part of his skull away.

"I heard these terrible noises, you know, and my husband never made any sound," she told the commission.

"So I turned to the right and all I remember is seeing my husband, he had this sort of quizzical look on his face, and his hand was up, it must have been his left hand.

SAW SKULL

"And just as I turned and looked at him, I could see a piece of his skull and I remember it was flesh-colored. I remember thinking he just looked as if he had a slight headache, and I just remember seeing that."

Then her husband fell in her lap and she remembered a "sensation of enormous speed" as the car shot away to the hospital. But, at times, she experienced a merciful blackout—she cannot remember, for example, climbing out on the back of the car, as photographs show her doing.

Mrs. Kennedy described her husband's wounds—so terrible that the Warren Commission thought it best not to go into detail. "Reference to wounds deleted," the transcript says at this point.

The report of the investigation commission headed by Earl Warren, chief justice of the United States, came out Sept. 27. Its verdict was that Lee Harvey Oswald, acting without accomplices, murdered Kennedy, and that there was no evidence of any connection between Oswald and Jack Ruby, the man who killed the assassin.

The massive report was based on months of evidence-taking, and it was the transcript of these hearings, statements and other documents that became available Monday.

There were vignettes of testimony, like these, to help fill out the story of the assassination and some of the personalities involved since:

U.S. air force Sgt. John Edward Pic, Lee Oswald's half-brother, said he doesn't think his mother, Marguerite Oswald, actually believes Oswald was innocent of the assassination but "is out to make as much money as she can on her relationship with Lee Harvey Oswald."

Secret service agent Clinton J. Hill, who sprinted from an escort car and vaulted into the presidential limousine after the shots, explained why more agents weren't closer to Kennedy. On the Monday before, Hill said, Kennedy had insisted that the agents stay off the back of the limousine during motorcades.

An agent riding in the front seat of the president's car—Roy H. Kellerman, who was in charge of the secret service detail during the Dallas trip—said he had not considered jumping into the back seat to shield Kennedy after hearing the shots. He said he saw Kennedy was badly hit and felt the major necessity was "to get this man to a hospital."

One of Kennedy's closest aides, Kenneth P. O'Donnell, told of hurrying the president's casket out of the hospital to the plane because Dallas officials were trying to prevent removal of the body until the formalities of a homicide case were met.

President Johnson's account was in the form of a statement given to the commission last July. He was riding two cars behind the presidential car when the shots rang out and, as previously related, secret service agent Rufus Youngblood pushed him down and sat on him.

When the cavalcade reached this hospital, the secret service rushed the vice-president into a room. Mrs. Johnson went out to see Mrs. Kennedy, but Youngblood told Johnson to stay.

At 1:30 p.m., Johnson learned from O'Donnell that he had succeeded to the presidency.

'ALIVE, STRONG'

"I found it hard to believe that this had happened. The whole thing seemed unreal, unbelievable. A few hours earlier I had breakfast with John Kennedy; he was alive, strong, vigorous. I could not believe now that he was dead. I was shocked and sickened."

O'Donnell and the secret service tried to prevail on Johnson to leave for Washington immediately. But when he learned that Mrs. Kennedy refused to leave the hospital without her husband's body, Johnson delayed the departure of the big presidential jet until the body and the widow were aboard.

Thus it was, as he took the oath aboard the plane, Mrs. Kennedy stood by his side.

"I shall never forget her bravery, nobility and dignity," Johnson said.

Jetliner Hits Road Grader; 43 Killed

ROME (CP-AP)—Forty-three persons, including two Roman Catholic prelates from the United States and possibly a passenger from Toronto, died Monday when a Trans-World Airlines Boeing-707 jetliner hit a road grader and exploded into flames after faltering on take-off.

Twenty-nine persons survived, but eight were in critical condition.

TWA identified the prelates killed as Msgr. Edward C. Daly, 70, who had been bishop of Des Moines, Iowa, since May 13, 1948, and Msgr. Joseph Sondag, of Atlantic, Iowa. They had been attending the Vatican ecumenical council which recessed Saturday and were heading for Athens.

The four-jet plane started down the main runway parallel to the sea. It gathered speed, then faltered. Flames erupted from one of the wheel assemblies.

As the pilot tried to brake to a stop, the plane wobbled and swung from left to right. The plane careened across another runway under repair.

It appeared under control, but suddenly the right outboard motor hit the grader. The plane went another 200 yards, doors opened and passengers began jumping out. At that moment explosions ripped it apart.

The force threw some passengers 80 yards from the plane. All the dead were among those trapped in the plane, which was quickly engulfed in flames.

Apparently fuel, pouring from the wing tank damaged by the collision with the grader, poured out and ignited.

Freedomites Charged

AGASSIZ, B.C. (CP) — Two Sons of Freedom Doukhobors were charged Monday with failing to register for new federal social insurance numbers.

William Voykin and George Stoochnoff pleaded not guilty and were remanded to Dec. 1. They face a maximum penalty of six months in jail, a $500 fine, or both.

PCs WOULD RENEW RCMP CONTRACTS

VANCOUVER (CP) — The annual convention of the B.C. Progressive Conservative Association Sunday approved a resolution calling for retention of the RCMP as a provincial police force.

"It doesn't matter who pays for the police, it still has to be paid for. We might as well have a distinguished, efficient police force," said resolutions chairman Malcolm Wickson.

Negotiations are currently under way between the federal and provincial governments for renewal of contracts with the RCMP. The federal government is seeking more money from the provinces to pay for RCMP services and there was some talk by provincial cabinet members that a provincial police force might be revived.

Mr. Wickson said delegates felt a force controlled by the province would be less efficient than the RCMP and just as costly.

AGRICULTURE OUTLOOK GOOD

OTTAWA (CP) — Encouraging prospects for world and North American economies in 1965 will keep Canadian agriculture moving ahead but at a slower rate than in 1964.

$8 Million More Asked For Student Loans

OTTAWA (CP)—Finance Minister Gordon Monday asked Parliament for an additional $8,000,000 to finance the government's student loans plan up to June 30, 1965.

The request brings the total allocation for the first year of the plan to $48,000,000. Needy university students may obtain government - guaranteed bank loans of up to $1000 a year for five years.

Mr. Gordon told the Commons that as of Nov. 13 a total of 29,013 students had received certificates from provincial authorities making them eligible for loans.

This number excludes students who are using the plan to a greater extent than expected when it was first discussed last summer with provincial authorities.

The average loan for the academic year was about $680 for a total amount of some $19,800,000. The original lending authority had been based on an average loan of $500.

The demand for loans in two provinces — Mr. Gordon did not name them — was outrunning the allocation.

Rail Subsidies Renewed

OTTAWA (CP) — A one-year renewal of the annual $70,000,000 in subsidies to the railways was announced Monday in the Commons.

The subsidies were due to be replaced by the new railway legislation now before the Commons. However, the legislation is not likely to get approval before the end of the fiscal year, necessitating a continuance of the old subsidy package.

Ottawa has been paying the railways $20,000,000 a year since April 1, 1959, to compensate for cabinet action that limited the full effect of a 17-per-cent freight rate increase awarded by the board of transport commissioners.

U.S. Bank Discount Raised To 4 Per Cent

WASHINGTON (AP) — The U.S. Federal Reserve Board Monday raised the bank discount rate to four per cent from 3½ per cent.

The Federal Reserve said the action was taken in order to counter "possible capital outflows that might be prompted by any widening spread between interest rate in this country and the higher rates abroad."

Britain's bank rate was raised Monday to seven per cent from five.

The discount rate is the interest charged member banks for borrowings from the Federal Reserve.

CANADA FOLLOWS

OTTAWA (CP) — The Bank of Canada Monday night announced an increase in the bank rate to 4¼ per cent from four per cent in the wake of increases in the United States and United Kingdom.

The Bank of Canada announcement said the change would be effective immediately.

The rate had been four per cent since August, 1963.

LONDON (CP) — The wobbly British pound steadied as the Labor government boosted the bank rate to seven per cent and coupled this with plans to start drawing on its $1,000,000,000 International Monetary Fund credit next week.

A SPRING IN LIVING ROOM—While the rest of the state suffers drought, the cup of Mrs. Harold I. Haskins Jr. runneth over as she gets a drink from the spring which runs from this font in her Layton, N. J., living room. The spring reportedly has not stopped running in the past 100 years.

Quints Born, All Under Three Pounds

PARIS (AP) — Quintuplets weighing less than three pounds each were born Monday to Mrs. Raymond Sambor, 27, wife of a postman. The three boys and two girls were in good condition.

The babies started arriving at 2:10 p.m., and continued at intervals of about 10 minutes.

"We knew a month ago they were coming, so everything was ready," said Dr. Roger Chasques, who made the deliveries.

Mrs. Sambor was already mother of two children.

The first to arrive was a girl of two pounds, 2½ ounces. Then came a boy of 2½ pounds; a girl of two pounds, 11 ounces; a boy two pounds, 12, and the final boy, two pounds seven ounces.

Each infant was placed in a waiting incubator and rushed to Paris to a national child care centre which specializes in care for premature babies.

The clinic staff studied quintuplets and found no records of any ever having been born in Europe before.

The father, 35, announced the names: Catherine, Thierry, Monique, Dominique, Jean-Luc.

MINISTRY VISITOR

By early evening, Mrs. Sambor was allowed her first visitor — an official of the postal and telecommunications ministry for whom her husband works. He was followed by the director of social security.

Normally, the French social security pays families $7 a month for the first child, $14 a month on arrival of second and about $22 with a third. After that, the schedule varies but seven children could make the Sambor family eligible for monthly payments of about $200 a month.

The babies are the fifth set of quintuplets known to be alive.

Four boys and a girl born to Mr. and Mrs. Felizberto Matangua in Mozambique Nov. 16, 1964.

Four girls and a boy born to Mr. and Mrs. Andrew Fischer in Aberdeen, S.D., Sept. 14, 1963.

Five boys born to Mr. and Mrs. Efren Lubin Prieto in Venezuela Sept. 7, 1963.

Two boys and three girls born to Mr. and Mrs. Franco Diligenti in Argentina on July 15, 1943.

The Dionne girls were born in Canada in 1934, but one of them, Emilie, died at the age of 20.

Parliament Monday

By The Canadian Press

The Commons considered the 1964-65 spending estimates of $51,552,100 for the justice department.

Privy Council president McIlraith tabled supplementary spending estimates for 1964-65 including $70,000,000 in railway subsidies.

Eldon Woolliams (PC-Bow River) said there is "high suspicion" that deposed Seafarers' International Union chief Hal Banks bought freedom from the government.

Gilles Gregoire (Creditiste-Lapointe) asked for names of Liberals who received campaign contributions from Banks.

Mr. Favreau finally agreed to table a lawyer's letter giving opinion on possible charges against Banks for misuse of union funds.

Coffin Case Report To Be Given Friday

MONTREAL (CP)—The royal commission report on the Wilbert Coffin murder case will be presented to Attorney-General Claude Wagner Friday, it was announced Monday.

The report will be handed over to Mr. Wagner at his office here by Mr. Justice Roger Brossard of Quebec Superior Court, who conducted the one-man public inquiry into Coffin's conviction for the June, 1953, slaying of one of three Pennsylvania bear hunters. Coffin was hanged.

LaMarsh May Call Student Conference

MONTREAL (CP) — Health Minister Judy LaMarsh said Monday she is considering calling a youth conference next spring to assess and promote her department's no smoking campaign among young people.

Speaking to the Arts Faculty Association of Sir George Williams University, Miss LaMarsh reported on progress of the campaign in the year since she called a national conference in Ottawa on smoking and health.

The government, spending $600,000 a year on research into the smoking habit aimed at young people, has had a "responsible and enlightened response" to its efforts, she said.

Miss LaMarsh said there no longer is any debate in Canada on whether smoking is a health hazard. "We are satisfied that it is, and we are trying to do something about it."

PC Nielsen Says $20,000 Offered By Former Tremblay Aide

OTTAWA (CP) — Conservative MP Erik Nielsen rocked the Commons Monday when he charged that a former executive assistant to Immigration Minister Tremblay offered a $20,000 bribe to a lawyer in a narcotics smuggling case.

Mr. Nielsen said Raymond Denis, now practising law in Montreal after he was fired by the government a few weeks ago, offered the bribe to Pierre Lamontagne, another Montreal lawyer, who rejected it immediately.

A lawyer and MP for Yukon, Mr. Nielson also charged that Guy Lord, a special assistant to Justice Minister Favreau until two months ago, tried to "coerce" Mr. Lamontagne by threatening to cut off all further government legal work for him.

NDP leader Douglas called for a judicial inquiry into the allegations. He said he understands that a third man, higher up in the government, was involved.

Mr. Favreau said he will instruct the RCMP to complete its investigation of the allegations and will recommend to the cabinet that a judicial inquiry be held in camera, to protect the reputations and future of the two men named by Mr. Nielsen.

Mr. Nielsen said the two Liberal political appointees were seeking to facilitate bail for Leo Rene Maranda Rivard, who was arrested in Montreal June 19 on charges of importing heroin into the United States.

This showed that the tentacles of the Mafia, the international crime organization, had reached into the federal government. He charged that Mr. Favreau tried to cover up the case when he learned about if from the RCMP.

Mr. Favreau denied that he had anything to hide.

EVIDENCE INSUFFICIENT

He said he and RCMP Commissioner G. B. McClellan agreed Sept. 18 that there was not enough evidence to warrant criminal charges.

He angrily accused Mr. Nielsen of condemning Mr. Denis and Mr. Lord without a trial.

Mr. Favreau, whose departmental estimates were back before the Commons Monday, said he first heard of the allegations against Mr. Denis and Mr. Lord Aug. 14 in a conversation with the RCMP commissioner.

Mr. Nielsen said at the start he was not trying to raise any "innuendoes or smears" or "to crucify any innocent person."

"However, certain facts have come to my attention which indicate quite strongly that there have been offences committed, under the Criminal Code of Canada, offences which the minister and the commissioner of the RCMP apparently have concluded are not founded by sufficient evidence to warrant prosecution."

He noted that Citizenship Minister Tremblay was not in his seat and said he regretted that "because this matter involves his office."

"The executive assistant to the minister (Mr. Tremblay) at that time, Mr. Raymond Denis, offered a bribe in the amount of $20,000 to counsel who was acting for the United States government on the bail application with the request that he not oppose the bail proceedings which would in effect have allowed Mr. Rivard out on bail and presumably to go the way of former union president Hal Banks."

But the matter did not stop there, Mr. Nielsen continued.

"It was then that the executive assistant to the minister himself, Mr. Lord, entered the picture."

Although expressing the opinion that Mr. Lord was "an innocent dupe," Mr. Nielsen said "he called the same counsel and suggested to that counsel that he go easy on the bail application and made representations for the purpose of having counsel acting in this case for the United States government, not oppose the bail application. Now these are the facts, and the minister knows these are the facts."

Mr. Nielsen said Mr. Lamontagne is acting for the U.S. government in the Rivard case. The U.S. was seeking to extradite Rivard.

He said an extradition order was issued Sept. 25 and Rivard applied for his release on bail sometime in the following two weeks. His information was that Rivard was still in Bordeaux jail in Montreal awaiting a hearing on his bail application.

DOLLAR UP

NEW YORK (CP) — Canadian dollar up 1-64 at 93 7-32 in terms of U.S. funds week ago 93 5-32. Pound sterling up 27-64 at $2.78 11-16.

Legion Branch Wins Appeal

VANCOUVER (CP) — The B.C. Court of Appeal in a judgment Monday upheld the appeal of Branch 177 of the Royal Canadian Legion here, convicted earlier this year on charges of operating a common gaming house in connection with bingo operations.

The branch was fined $1000 and its secretary-manager Elmer McDonald was fined $100 by Magistrate Gordon Scott. The charges were laid after a police raid on a bingo game at the branch last July.

A Legion spokesman, commenting on the successful appeal on the gaming house charges, said bingo games would resume at the branch as soon as possible.

Other bingo charges against the branch, laid last Dec. 27, are yet to be heard in court.

Magistrate Scott had ruled that while the Legion branch was a bonafide social club, persons who played bingo there must be members.

The Appeal Court, however, ruled in quashing the conviction that "persons" as described in the covering criminal code requirements, could mean persons other than club members.

1000 Firms Get Loans From Industrial Bank

VANCOUVER (CP) — Louis Rasminsky, governor of the Bank of Canada, said here Monday that the Industrial Development Bank of which he is president has given loans to about 1000 B.C. businesses which couldn't get conventional loans.

Mr. Rasminsky, in a speech to the Vancouver Board of Trade, said representatives of the Industrial Development Bank are touring British Columbia constantly offering assistance to small businesses.

He said IDB officers had made 42 trips through the province this year to the Interior, Peace River country and Vancouver Island. The bank has branches in Vancouver, Victoria and Kelowna.

Mr. Rasminsky said the B.C. economy is surging forward at a dazzling rate. It is also becoming more diversified as it breaks away from major resource development alone.

Tourist Trade Deficit Seen With Canadians Going Abroad

By JOHN E. BIRD

OTTAWA (CP)—Canadians in 1964 went on a major tourist spending spree in other countries, notably Europe.

The result will be a deficit in Canada's tourist trade balance this year after a small surplus in 1963. Over-all expenditures by Canadian tourists in other countries will more than offset spending by visitors to Canada.

Forecasts of this 1964 trend and some of the reasons for it will be given today to the annual federal-provincial tourist conference by officials of the bureau of statistics.

Last year Canada had a favorable tourist trade balance of $13,000,000. Visitors to Canada spent $602,000,000 while Canadians spent $589,000,00 in other countries.

During the early part of 1964 tourist officials anticipated a bigger favorable tourist trade balance than in 1963, the first since 1950.

However, available figures now show there will be a deficit rather than a surplus. The main reason for this is a rise in tourist expenditures by Canadians visiting Western Europe.

SPENDING IN U.S. DOWN

Spending last year by Canadian tourists in the United States declined six per cent, while spending by Americans in Canada rose seven per cent. This produced a balance on the Canada-U.S. travel account of $157,000,000 in Canada's favor. However, the surplus was reduced to $13,000,000 because of a $144,000,000 deficit on the Canadian travel account with countries other than the U.S.

Prime Minister Pearson, in an address opening the annual conference, emphasized the immediacy of Canada's 1967 centennial celebrations. He told federal and provincial tourist officials and representatives of travel companies that there now are only 25 shopping months until the centenary.

"For everyone interested in tourism, the challenge is clear: Get ready now to welcome the world to Canada next year and the year after but especially in 1967," he said.

The prime minister urged delegates to set their sights on a $2,000,000,000 tourist industry by 1974.

The Canadian government travel bureau now was working toward a goal of $1,000,000,000 in travel income for Canada in 1967.

And in This Corner . . .

OTTAWA (CP) — Now it's official. For the weight-watchers, the spirit may be willing but the flesh is weak.

Health Minister Judy LaMarsh gave the following dead-pan reply in the Commons Monday to Barry Mather (NDP — New Westminster), who asked whether low-calorie sweeteners really help weight reduction.

"Under conditions of rigid clinical control, where it can be established that the calories eliminated by the use of artificial sweeteners are not replaced through other foods, some advantage in weight reduction has been demonstrated.

"Where such clinical control is lacking, the calories tend to be replaced through use of other foods and no benefit of significance is considered to accrue."

Dual Gov't Aid for Improving Vocational Facilities Sought

Nelson District School Board has decided to take immediate steps to apply for federal and provincial assistance towards improving vocational facilities in area schools.

Charles Cuthbert, superintendent of schools, told the board Monday night that if it worked quickly it could obtain grants covering 90 per cent of the cost of future development.

He said that with new courses rapidly converging on the schools, increased facilities were necessary. He pointed out that by setting aside $30,000 to $50,000 in the budget the district could obtain up to $500,000 for expansion costs.

This would probably mean raising the mill rate slightly. However, Mr. Cuthbert stated, "they (the taxpayers) should be made aware that it would save them a great deal of money in the long run if they pay the extra two mills now."

The board intends to approach city council to obtain its views on any future plans and also obtain a fair idea of what is needed in order to present a brief to the provincial government by Christmas.

Gerald H. Lee, L. V. Rogers principal, may attend a team teaching conference in Vancouver as delegate representing the B.C. Teachers Federation, it was decided.

A suggestion to institute a concentrated six-week summer course for Industrial Arts or Home Economics for out-of-town students was referred to the next zone meeting.

The suggestion was intended mainly for students of Kaslo where these courses were not available to them at the junior high level.

The Education Committee reported that approximately 79 per cent of the allotted $1340 for library books in elementary schools had been spent and it appears that this amount is far too little.

The board voted in favor of hiring additional office assistance in the administration office. It was reported that a grl was presently being considered to fill a position of junior stenographer.

LAST TIMES TONIGHT — Shows 7:00 - 9:05
"ENSIGN PULVER"
with Robert Walker, Burl Ives

THE MIGHTIEST ADVENTURE EVER FILMED!
WINNER 3 ACADEMY AWARDS
METRO-GOLDWYN-MAYER PRESENTS
HOW THE WEST WAS WON
METROCOLOR®
STARTING WEDNESDAY
CIVIC

NOTICE
HUNTERS! FISHERMEN! BOATERS!
HEAR MR. W. S. WALKER, P. Eng.
Project Manager
Speaking On:
"Construction and Operation of "DUNCAN DAM PROJECT"
NELSON LEGION HALL
TONIGHT, NOV. 24th — 8 P.M.
Everyone Welcome
SPONSORED BY NELSON ROD AND GUN CLUB

This daily visitor gets a warm reception in every family circle

Your hometown newspaper is friend, counselor and guide to every member of the family. All look forward to its daily appearance. None would think of missing the news it brings of what's going on hereabouts . . . who's doing what and why. There is just no substitute for its thorough coverage of local people and local events, past, present and prospective . . . the kind of news that comes closest to its readers' interests.

Nelson Daily News

First Hostages Freed By Paratroopers

WASHINGTON (AP) — Belgian paratroopers, carried by U.S. transport planes, landed at rebel-held Stanleyville in the Congo at dawn today and the state department said that 117 hostages had been freed and gathered at the airport.

The dramatic rescue operation was announced by the state department shortly before 2 a.m. EST.

The first paratroopers, dropped to clear the airfield,, met slight resistance from the rebels and suffered only minor casualties, the department said.

The first Belgian paratroopers jumped to the airfield at Stanleyville and cleared the field Probably about 600 troopers were involved.

The United Nations was informed of the operation, state department officials said, and the rescue was authorized in advance by the Congo government at Leopoldville. The state department released a letter of authorization from Premier Moise Tshombe to U.S. Ambassador G. McMurtrie Godley.

Car Plunges Into River

GRAND FORKS — James Leyland of Trail and his two passengers, his son and daughter, were injured when Mr. Leyland's car missed a warning sign and plunged through a barricade at the burned Cascade bridge 13 miles east of here Sunday night. The car landed in the Kettle River.

Mr. Leyland was released after treatment in hospital at Grand Forks. His 11 and 12-year-old son and daughter were also treated. The 1956 model car was described as a total wreck.

CASTLE Theatre
Castlegar, B.C.
Last Times Tonight
7:00 p.m. and 9 p.m.
"DR. NO" (Color)
Sean Connery, Ursula Andress

TEN-BLOCK JOURNEY was completed successfully yesterday when this house was lodged on a hillside site overlooking Fairview. It was moved smoothly from its site at 324 Second Street, along Nelson Avenue and up Davies Street for seven blocks to a new location on Ninth Street. Previously owned by C. V. Hammett, its new owner, B. M. Klein, had it moved as the first step in an extensive expansion program planned for Parkview Motors in spring. — *Daily News photo.*

Council Approves Referendum On City Centennial Projects

Owner-electors will get an opportunity to pass judgment on three centenial projects by means of a referendum at the Dec. 12 municipal elections.

City council Monday night passed a resolution approving a request by the Nelson Centennial Club to put thre proposals to the people for approval.

They are:

(1) A library building, estimated cost $105,000.

(2) A museum building, estimated cost $118,200.

(3) Lakefront development, estimated cost up to $150,000.

Ballots will also include a space to allow electors to vote against all three proposals.

STRICTLY OPINION

Mayor E. T. Bodard said the referendum is intended strictly as a means of determining public opinion. Its result will in no way be binding on council or the Centennial Club.

A proposal to open the referendum to the general electorate was defeated by a vote of four to two.

Aldermen D. F. Porteous and M. B. Ryalls expressed the opinion that it should be open to all voters.

The remainder of council backed Ald. Edith Van Maarion's contention that since the centennial project, finally agreed upon, will involve the expenditure of civic funds, only owner-electors should be polled.

FOURTH POSSIBILITY

Mayor E. T. Bodard turned down a request by Ald. H. Farenholtz that a fourth recommendation be included in the referendum. He said that since the Centennial Club, which is the project's official initiating body, had sorted through 26 proposals before coming up with the three they considered most feasible, it would not be in order to foist a fourth one upon them without first receiving its approval.

However, the door was left open for the inclusion of Ald. Farenholtz' proposed scheme. He will meet with the club today and if his plan receives its endorsement, it can be included into the referendum by amendment.

Ald. Farenholtz, who served for one year as president of the Centennial Club, was instructed by Mayor Bodard to discuss the matter with the club before divulging his idea to council. The alderman told council his suggestion involved considerably less expense than did the other three.

QUESTIONS FINANCING

Ald. Porteous questioned the club's ability to raise the necessary funds to finance a project of the scope proposed and expressed fear that to approve the referendum would commit council to accept the most popular one.

Mayor Bodard advised him that in referring the matter to the people, council was definitely not approving any suggested project.

He said: "It is merely a matter of courtesy. We are allowing the Centennial Committee to ask the people's opinion — nothing more."

The mayor emphasized that the three projects to be voted upon are not necessarily those which the council favors.

"By allowing this referendum, council is simply carrying out a request by the club. We are not endorsing anything."

In preparing the bylaw, city clerk C. W. R. Harper asked council's advice as to whether estimated costs should be included on the ballots.

Ald. Ryalls said the costs should be checked first by city engineer. He was informed by Ald. Farenholtz that the estimates had been prepared by an engineer.

Council approved the inclusion of estimated costs by a five to one vote, Ald. Ryalls dissenting.

Centennial Club To Hear Project Report

A report by the Project Committee and the election of a vice-chairman will highlight the agenda of the Centennial Club meeting tonight in the Civil Defence room at City Hall.

Additional information is expected to be received on the proposed waterfront development for the Centennial celebration planned for the Nelson district.

A detailed investigation of future highway development makes the location unsuited as a centennial project.

The Centennial Club has requested City Council to hold a referendum on the proposed projects on December 12 in order that the public may make its preference known.

Full particulars on the proposed projects will be made available to the public so the voters can make an intelligent decision.

The 1965 nominating committee for the election of officers and a new publicity chairman will also be presented to the membership.

S. B. Hamilton Dies; Former Gov't Agent

Stylie Brown Hamilton died November 14 at his home in Cumberland, B.C., where he had been an invalid for the past 10 years.

Mr. Hamilton was born at Nanaimo in 1897, entering the provincial government service in 1920. He was posted at various B.C. points and was government agent in Nelson for about five years.

Survivors are his wife, Edna, at home; two sons, Ronald (Bud) in Cumberland, and William Gordon in Nelson; a sister, Mrs. John (Elizabeth) Anderson in Victoria and four grandchildren.

Funeral services were held November 16 at Victoria.

Mr. Hamilton succeeded John Cartmel as government agent in April 1945, coming here from Duncan. He came to Kootenay-Boundary from Penticton in 1926 to become sub-agent at Greenwood, and became government agent at Fernie in 1930. He also served as agent at Cumberland and Duncan.

Two Spaniards Held in Creston On Illegal Entry

CRESTON, B.C. (CP) — Two Spaniards described by police as shepherds by trade have been arrested near here for illegal entry into Canada from the United States.

RCMP said Monday they were being held under the Immigration Act for a special inquiry by the Immigration Department.

The men, who were not identified, were said to have crossed the border south of Osoyoos.

They were spotted by highways department employees Friday on highway No. 3, about 20

The pair fled into woods and were caught after a 18-hour search and jailed here.

Police said they entered the U.S. from Spain earlier this year.

Nelson-Kaslo Paving Planned Next Summer

Tenders for the crushing of aggregate in preparation for a proposed paving program next summer have been called by the provincial highway department.

Affected in the bituminous surfacing project will be highway sections between Nelson and Balfour, and Balfour to Kaslo. Aggregate sources are the Emory and Balfour pits, as well as that in stockpile.

PTA TO HEAR COLLEGE TALK

The merits and advantages of the proposed West Kootenay Regional College will be considered by the Hume School Parent Teacher Association tonight.

Gordon Campbell, special consultant to the regional college council, wil lintroduce the program with information on the college.

Chairman of the school board, Richard Palmer, and Charles Cuthbert, district superintendent of schools, have agreed to attend the meeting to add information and answer questions concerning local matters.

The Hume PTA is anxious to encourage interest and the dessemination of facts on the regional college prior to the bylaw in February.

The public has been invited to this special program. The new addition to the Hume School, containing the kindergarten and a grade 3 class will be open for inspection by the visitors. Refreshments will be served.

Former Mets Coach Goes to Buffalo

NEW YORK (AP) — Warren (Sheriff) Robinson, a New York Mets coach for the past two National League seasons, will manage Buffalo Bisons of the International League in 1965, the Mets announced Monday.

Robinson, 43, replaces George (Whitey) Kurowski as manager of the Mets' top farm club. Kurowski was released last week.

Council Gives Zoning Bylaw Final Reading

The contentious re-zoning bylaw, which in past weeks has initiated verbal fireworks both in and out of council chambers, as well as precipitated two public hearings, finally squeaked through final reading at the regular meeting of city council Monday night.

Designed as a move to "preserve the amenities of residential districts, leading to ultimate betaerment of the community as a whole," the proposed bylaw was put through its initial test of fire during the first public hearing November 16 by a delegation of Fairview residents who bitterly opposed it as an open door to the construction of high-rise apartment blocks.

On a technicality, a second hearing was rescheduled for last night. Since there appeared to be no petitioners against the bylaw present, Mayor E. T. Bodard suggested council proceed with other business until such persons arrived.

OTHERS INTERESTED

Discussion of the bylaw resumed with the arrival of a Fairview representative, who told council he "understood" there were four or five other firms interested in putting up similar types of construction as the nine-storey high-rise apartment proposed for the area by Transco. He said the unnamed companies were willing to build without the necessity of changing the city's present zoning laws.

When Mayor Bodard confessed ignorance of such companies, the Fairview representative told the meeting that the builders involved had already established projects in Vancouver and Kamloops.

Alderman H. Farenholtz asked clarification of the fact that the companies were not concerned with zoning ramifications.

"That's what they said," replied the Fairview representative.

Following more discussion, it was brought out that one of the firms concerned was W.K.P. Construction Company of Vancouver, which still found no confirmation with Mayor Bodard, who assured council that "no land had been bought," and "no options picked up" from any enquirers at city hall. On the contrary, he added, "I would like to have something more definite to put to it."

It was elicited from the Fairview representative that the company mentioned was presently building a high-rise apartment block in Kamloops. He asked the mayor if there had been any inquiries from Edmonton, and again received a negative reply.

Approving the idea of building in non-zone confirming areas, Ald. Edith Van Maarion felt that the firms concerned would "put in high-rise apartments where they should go." She added that "if we can find firms that easy, I'm sure there must be others."

Transco representative S. Martin told council that his firm was aware of other companies who might be interested in building multiple dwelling structures in the city, but that no official approach had been made, pending the outcome of Transco's application.

A motion by Ald. M. B. Ryalls to defer the matter for two weeks was objected to by the Transco representative, who said that "delay would affect us very diversely." Further discussion of the matter was deferred to the end of the agenda.

After a reminder by Mayor Bodard that ultimate decision in the control of height restrictions for buildings rested within council jurisdiction the re-zoning bylaw was approved on a motion by Ald. Farenholtz.

The vote on the bylaw will be made at the Dec. 12 election.

Rotary Donation Aids NDU Fund

DONATION of $200 to Notre Dame University by the Rotary Foundation was for the university development fund, not a scholarship as reported in Saturday's Daily News. During the presentation, Dr. J. G. McMurchy, chairman of the Foundation, outlined its aims in aiding students by provision of scholarships.

Trial Continues

A third day will be needed in the trial of Edwin James Turner, charged with three counts of indecent assault. Only four witnesses were called to testify during Monday's Court sitting.

The crown is expected to rest its case today with the jury being charged shortly thereafter

The trial resumes at 10:30 this morning.

Around-the-Neck MIRROR
It Frees Both Hands For Shaving Comfort, Pincurling Hair.
Only 79c
at
Mayo Pharmacy Ltd.
Corner Baker and Ward Sts.
Ph. 352-2613 Nelson, B.C.

Good news for the man who's over 40 and concerned about his health.

A. Zuk
Representative
NELSON
Tel: 352-2821

When you're over 40 you begin to realize that good health may not always be yours. If you're wise you make the necessary adjustments—you enjoy life, but you don't overtax yourself.

Life insurance suddenly becomes more important, too. You want to make sure that all the gaps are plugged, *now*.

But uncertain health could make life insurance difficult to buy—more costly. Who can help you?

I think Manufacturers Life probably can. We believe life insurance should be available to as wide a group of people as possible—including people with coronaries, high blood pressure, or ulcers, for example—at lowest possible cost. In fact, our company was the first to offer life insurance to men and women with diabetes.

If you are under 80 and worried about your life insurance because you are worried about your health, give me a call. I'll review your present insurance and show you how Manufacturers Life may be able to plug any gaps there are in it —without placing you under any obligation.

MANUFACTURERS LIFE INSURANCE COMPANY

16-44

CHOQUETTE FUELS
PH. 352-7535
The Finest Stoker Coals
ORDER NOW!
Our Specialty — STOKER MIXES

Dorothy Gray
HORMONE HAND CREAM
4 oz. jar
Special $1.50
SAVE $1.00
SAMPLE'S NELSON PHARMACY LTD.
"Your Fortress of Health"
639 Baker St. Nelson
Phone 352-2313

In Respect for the Late
MR. W. W. MOTION
West Transfer Co.
will remain closed
all day Wed., Nov. 25

BUY YOUR COAL NOW AT
QUEEN CITY FUEL
DIAL 352-5018 — NELSON

ZENITH
SALES and SERVICE
352-3355
VIDEO ELECTRONICS

See Us For SILENT, EFFICIENT and ECONOMICAL CONTROLLED HEAT For Every Room
Chromalox ELECTRIC HEATING
COLEMAN ELECTRIC LTD.
Ph. 352-3175 Nelson

Stock Quotations

The Daily News does not hold itself responsible in the event of an error in the following lists.

Closing prices supplied by Doherty, Roadhouse & McCuaig Bros., Trail, B.C.

TORONTO STOCKS

INDUSTRIALS		
Abitibi	13.37	13.50
Algoma Steel	70.25	70.87
Alta. Gas Trunk	36.12	36.50
Aluminum	32.37	32.50
Argus	16.87	17.50
Argus C Pfd	13.75	14.00
Bank of Mont.	69.37	69.50
Bank of N. S.	78.50	79.00
Bathurst Power	24.00	24.50
Bell Telephone	61.50	61.62
B.A. Oil	34.87	35.00
B.C. Forest	29.75	29.87
B.C. Packers A	19.12	20.00
B.C. Telephone	66.75	67.00
Calg. Power	23.50	23.75
Can. & D. Sugar	26.00	26.62
Can. Cement	49.00	50.00
Can. Collieries	12.50	—
Can. Iron	44.62	45.00
Can. Breweries	10.75	10.87
Can. Canners	15.12	15.50
Can. Industries	23.50	23.75
Can. Imp. Bank	68.25	68.75
Can. Pac. Rly.	53.37	53.62
Chemcell	17.62	18.00
Col. Cellulose	10.12	10.25
Burns & Co.	15.62	16.00
Loblaw B	8.62	8.75
Masey Ferg.	30.87	31.00
MacM Powell R	33.00	33.25
Molson Brew. A	36.75	38.00
Mont. Loco.	16.75	17.00
Moore Corp.	61.50	61.75
Midwest Ind. Gas	3.40	3.60
Noranda	49.75	49.87
Ogilvie Flour	14.75	15.00
Pacific Pete	12.25	12.50
Power Corp.	15.12	15.25
Que. Nat. Gas	10.75	10.87
Royal Bank	79.12	79.50
Rothmans	22.00	22.62
Salada Foods	12.12	12.25
Shell Oil	20.50	20.62
Simpsons	29.00	29.25
Southam	32.25	33.00
Steel of Can.	25.75	26.00
Traders Fin. A	14.50	14.62
Texaco	59.25	59.75
Trans Mtn Pipe	19.87	20.00
Trans. Can. Pipe	40.37	40.50
Un. Gas of Can.	25.37	25.62
Walker - Gooder.	36.87	37.00
Westcoast Trans	16.37	16.50
Weston Geo. A	17.75	18.00
Coodwards A	25.50	26.00
Zenith Elect.	4.20	4.25
MINES AND OILS		
Advocate	6.55	6.60
Agnico	1.06	1.10
Aunor	3.95	4.00
Barnat	.78	.85
Bethlehem Cop.	8.10	8.20
Bibis	25.00	26.50
Bralorne	4.95	5.00
Brunswick	13.75	14.00
Cal. & Edmtn.	19.62	20.00
Campbell Chib	4.25	4.45
Can. Delhi	9.15	9.30
Campbell R.L.	18.25	—
Cons. Min. & S.	43.62	43.75
Cons. Paper	39.87	40.00
Cons. Gas	12.75	13.00
Crestbrk. Timber	4.50	4.60
Dom. Bridge	22.50	22.87
Dist. Seagrams	34.00	34.25
Dom. Foundries	23.37	23.62
Dom. Stores	23.12	23.50
Dom. Tar & C.	21.50	21.62
Dom. Textiles	31.50	32.00
Eddy Match Co.	42.00	44.75
Eddy Papedr	18.00	18.87
Falconbridge	87.87	88.50
Famous Players	22.50	22.75
Fanny Farmer	44.50	46.00
Ford Motor Co.	61.25	62.25
Ford of Can.	178.00	181.75
Gen. Steel Wares	14.37	14.87
Goodyear	160.00	161.00
Gt. Lakes Power	27.75	27.87
Home Oil A	20.00	20.12
Home Oil B	20.37	20.87
Hudson Bay Co.	15.50	15.75
Indust. Accept.	25.75	26.12
Imperial Oil	56.25	56.50
Imp. Tobacco	14.62	14.75
Ind. Minerals	9.62	10.00
Inland Nat. Gas	9.25	9.37
Intl. Utilities	28.37	28.62
Int. Nickel	93.12	93.50
Interprov. Pipe	95.12	95.50
Interprov. Steel	4.10	4.15
Laurentide	16.37	17.00
Cariboo Gold	.72	.73
Cassiar Asb.	11.62	11.75
Central Del Rio	8.30	8.40
Central Patricia	1.30	1.35
Chimo	1.05	1.06
Cheskirk	.09½	.10
Cons. Rambler	1.82	1.83
Coch. Will	2.67	2.70
Coin Lake	.19	.20
Cons. Halliwell	.30	.32
Cons. Mogul	4.45	4.50
Conwest	4.90	4.95
Copper Corp.	.48	.49
Cowichan Cop.	.44½	.46
Craigmont	17.50	17.75
Denison	17.00	17.25
Dickenson	4.95	5.00
Discovery	3.25	3.30
East Malartic	1.57	1.65
East Sullivan	4.20	4.75
Fargo	2.95	3.00
Frobex	.85	.88
First Maritime	3.05	3.10
Geco	43.00	43.12
Giant Mascot	1.47	1.50
Giant Yel.	15.50	15.62
Granduc	6.50	6.60
Highland Bell	8.60	8.75
Gunnar Mines	4.95	5.00
Holinger	34.25	34.50
Hudson Bay Mg	72.00	72.50
Hasting M&D	4.00	4.10
Hydra Ex	.22½	—
Iron Bay	.93	.95
Iso	2.81	2.85
Kerr Addison	8.05	8.15
Labrador	39.25	40.75
Lakue Dufault	12.75	12.87
Leitch	5.25	5.50
Little Long Lac	1.80	1.90
Lorado	1.59	1.60
Madsen	1.97	2.05
Malartic	.65	.67
Mattagami Lake	21.12	21.25
McIntyre	65.50	65.25
McKenzie	.11	.11½
Midcon	.48	.50
North Can. Oils	2.60	2.75
National Pete	3.30	3.40
New Cont. Oils	.25	.28
New Hosco	3.45	3.50
Norlex	.22½	.23
Normetal	4.15	4.20
Northgate	6.65	6.70
Orchan	6.90	6.95
Opemiska	8.90	8.95
Ormsby	.43	.46
Petrol O & G	.62	.64
Pickle Crow	.51	.53
Pine Point	34.25	34.75
Place Gas	.56	.58
Placer	49.50	50.00
Patino	9.20	9.25
Preston	5.85	5.90
Provo	2.24	2.25
Quebec Lithium	3.45	3.50
Quemont	9.95	10.00
Radiore	.41	.42
Rayrock	.86	.88
Reeves Mac	2.75	3.50
Rio Algom	9.85	9.95
San Antonio	.20	.21
Sarimco	.20	.20½
Sheep Creek	1.32	1.38
Sherritt Gordon	5.00	5.05
Silver Standard	.75	.76
Siscoe	2.46	2.57
Steep Rock	6.20	6.25
Sullivan Con.	3.35	3.40
Teck Corp.	5.60	5.65
Temagami	1.24	1.29
Torbrit	.64	.65
Triad Oil	2.09	2.15
Tribag	2.65	2.67
Union Oil	15.00	15.50
United Keno	9.00	9.15
United Oil	.75	.80
Upper Canada	1.37	1.40
Violamac	2.32	2.40
Western Mines	4.75	4.80
Wright Harg.	.70	.72
Wilroy	1.55	1.56

Vancouver Stocks

MINES AND OILS		
Canam Cop.	.16½	.18
Coast Cop.	13.50	14.00
Copper Soo	.30	.31
Copper Ridge	1.03	1.05
Crown Silver	.16	.17
Dundee	.61	.62
Dolly Varden	.55	.57
Endako	13.25	13.50
Huestis	.27	.29
Magnum	.25	.27
Mt. Washington	1.35	1.38
McKinney	.25	.25½
Ottawa Silver	.24½	.25
Skeena Silver	.15	—
Trojan	.12	.13
Torwest	.97	.98
Utica Mines	2.10	2.14
FUNDS		
All. Can. Com.	6.36	6.96
All. Can. Div.	8.54	9.36
Amer. Growth	10.87	11.88
Can. Inv. Fund	4.18	4.54
Com. Int.	10.77	11.80
First Oil & Gas	5.61	6.13
Investors Growth	8.53	9.27
Inv. Mutual	14.94	16.24
Int. Mutual	5.21	5.66
Leverage	9.57	10.49
Mutual Accum.	4.90	5.36
Mutual Bond	8.17	8.56
Mutual Inc.	6.45	7.05
Trans Can. C	8.22	9.03
United Acc.	8.53	9.32

Historical Society Hears Of Possible Peace Diversions

TRAIL — Topography of the Peace River dam area and possible diversions for the Peace flow were topics of a talk given by Richard Dean, Cominco engineer, at the November meeting of the West Kootenay Historical Society.

Also speaking was Dr. Velen Fanderlik, who spoke on plans for a meeting of the B.C. Historical Societies convention to be held in Cranbrook in May.

Mr. Dean said implications of the Peace project extend far beyond its 2.3 million kilowatt potential.

Serious studies by the U.S. and Canada are under way, Mr. Dean said, as to the feasibility of using the Rocky Mountain Trench resources to divert water to areas becoming seriously short of fresh water.

Large storage and power dams are to be built on three rivers at points where they break out of the Trench.

The Libby dam will create a lake 95 miles long at 2,459 feet elevation; the Mica dam will form a lake about 90 miles long at 2,475 feet, north of Golden; and the Peace dam will create a lake almost 200 miles long at an elevation of 2,200 feet, north of Prince George.

LOGICAL DIVERSION ROUTE

"The Peace reservoir," he said, "has particular significance as this is the only river that cuts through the Rocky Mountain chain and is therefore the logical route for diverting northern B.C. water eastward to Saskatchewan."

Mr. Dean reviewed some of the Peace River history, paying tribute to two prospectors who found gold in the Parsnip and Peace Rivers in 1861 and 1862—finds not very important in themselves, he said, but they resulted in the B.C.-Alberta boundary being moved eastward from along the Finlay River west of the Rockies to the present location along the 120th meridian.

FROM PEACE TO MICA

The Peace dam, with a full pool level of 2,200 feet, is only 150 feet below a level that could be used to divert the whole Peace flow into the Fraser or by means of a canal system southward down the trench with a low pumping lift into the Mica reservoir.

The main valley of the Peace through the Rockies was found to be unsuitable for a large dam due to its width and to the fact that the river runs on top of several hundred feet of gravel and silt, but a place was found in the eastern foothills where glaciers had created a huge natural dam, and here a rock canyon has been cut which makes an excellent site for the 600-foot high dam now being built.

Glaciers have also deposited two huge gravel piles, one of which creates the huge sand and gravel fill forming the dam. With screening and washing, this material is ideal for the purpose and contributes greatly to the low cost of the dam itself.

The powerhouse will ultimately have 10 units each of about 230,000 kw, and will be the most powerful turbines in North America at the time they are installed. They will, however, be topped in the future by larger machines such as those planned for Hamilton Falls in Labrador.

Target for completion of the project has been set at 1968.

Two Get Bursary Awards at Greenwood

GREENWOOD — Miss Sue Higashi and Sven Bourgh shared honors at the awarding ceremony of the Kettle Valley Bursary Society in the Greenwood School.

Introduced by V. Dillabaugh, principal of the school, Mrs. W. E. MacArthur Jr., gave a brief history of the Bursary Society which was formed in 1959.

The Cooke - Chardon Scholarship for $100, presented by Mayor Cooke and the P-TA Bursary for teaching, presented by president Mrs. G. A. MacKenzie, both went to Miss Sue Higashi who was not able to be present at the ceremony. The cheques were received by her cousin, Miss Audrey Higashi on her behalf.

Mrs. Thompson of Kettle Valley, president of the K.V. P-TA presented the $100 cheque of the combined efforts of the Bridesville Community Club, the K.V. and Midway P-TA's to Sven Bourgh and the cheque was accepted by Mrs. Roylance to be mailed to him since no one was there on his behalf, as was also the Student Council cheque for $100 presented to Sven Bourgh by Miss Elizabeth Johnson, president of the Student's Council.

Mrs. L. Hooper received the Kettle Valley Teachers' Bursary for $100 on behalf of her son, Robert Hooper, from Mr. Downing of Bridesville, vice-president of the K.V.T.A.

Mrs. MacArthur presented the Canadian Legion award of $25 to Jiro Hamaguchi for his brother, Mickey.

Indoor Track Meet Rouses Enthusiasm

KASLO — A large crowd of parents attended the fifth annual indoor track meet held at Kaslo School recently.

The first part of the program consisted of 11 events which were closely contended by teams from the three elementary "houses," the Leopards captained by David Handley, the Lions by Don Edwards and the Lynx by Charlie Allen. The novelty races were enjoyed by parents and children alike and the applause was deafening, the tug-of-war and captains' race were the most popular. In the latter, each captain had to don a pair of loose fitting gloves, remove his running shoes and socks, put on a pair of nylons and run to the end of the gym and back. Don Edwards was the winner. The final score was Leopards 36, Lions 33, Lynx 39.

In the high school section of the program the Panthers won by a score of 73 to 67. John Leyden is captain of the Panthers; Sharon Hendren, vice-captain. Cougars have Harold Baba as their captain, assisted by Darlene Hansen. Both the girls' and the boys' basketball games were won by the Panthers.

Refreshments were sold by the Students' Council.

G. Rilkoff Back On School Board

CASTLEGAR — George Rilkoff was re-elected to the school board at annual elections held at a public meeting in Robson.

On the municipal scene, Kinnaird municipal clerk Allen Selbie said that incumbent commissioner G. S. Rust has filled nomination papers as has Terry Cormier. Mr. Cormier was a candidate in last year's election.

Read the Classified Daily

Recreation Centre Planned in Lardeau, Building Continues

LARDEAU — Plans are under way for construction of a recreation centre at Cooper Creek.

The centre would include a curling rink, two-sheet size, a bowling alley, lounge, hall, full basement and a restaurant.

A meeting of local residents was held at Jewett School to form the Lardeau Valley Community Club. Thirty-three members were signed up to start the ball rolling.

A large helicopter was used to set telephone poles on Meadow Creek bluffs last week. In a matter of just a few minutes poles were set in holes 40 to 50 feet above the roadway. A larger helicopter was required to lift the 40-foot poles, weighing over 400 pounds.

The 11-mile bridge is expected to be in use Nov. 24, just over six months since the old bridge collapsed. The new style laminate structure is expected to serve a long time. The 90-foot stringers are laminated for strength and rest on pilings in the centre and edges of the river. The decking is creosoted planking placed on edge across the bridge. An estimated 30 tons of decking were used on the 16-foot roadway.

The Jewett School unit is nearing completion and it is hoped to have it ready for use by early December.

The new house of Mr. and Mrs. Roy Abey is closed in and interior finishing is under way.

Volunteers, Company Aid Improve Hill

GRAND FORKS — The year-old Phoenix Alpine Ski hill, thanks to volunteer labor and the support of several Greenwood and Grand Forks companies, has been greatly improved.

A new and wider road has been cut to the base of the hill; slash has been cleared away; the tow improved, and at present a small lodge is under construction.

There is ten inches of good snow on the hill now and it is anticipated that skiing will start soon.

The hill, roughly 19 miles from Grand Forks and five miles from Greenwood, is reached by driving to the Phoenix cenotaph and then driving north on the new road for about a mile.

It is intended that a phased program of expansion will lead in time to one of the finest ski hills in the area.

Sewage Lagoon Now Servicing 74 Homes

CASTLEGAR — Castlegar's sewage lagoon is now completed and is receiving the flow from 74 homes, Commissioner Gwilym Hughes told council at its meeting Tuesday night.

Mr. Hughes said considerable water has been pumped from No. 1 well into the sewerage system "in order to bring the first cell of the sewage lagoon to an operating level."

The commissioner said 100 applicants have completed their connections from their property lines to their homes but these are not yet in service for various reasons.

To be completed this weekend was the Shewchuck subdivision pedestrian underpass.

CYH Executive Visits District

GRAY CREEK—Recent Canadian Youth Hostel visitors were Peter Cox of Vancouver and Anne Landers of New Denver. Mr. Cox is the regional executive director for the Pacific Region of the Canadian Youth Hostels Association. He is touring the interior to contact the five existing hostels in B.C. and endeavor to create interest in establishing a chain of hostels.

A new hostel is being opened in Vernon with Mr. and Mrs. J. Tuporachak as house-parents. Dr. Lattey is in charge of the organizing group. Kelowna is also starting, under Mrs. Lamoureux.

The CYH enables people of all ages and races to travel and explore the country at reasonable expense. The purpose of youth hostelling is "to help all, especially young people, to a greater knowledge, care and love of the countryside, particularly by providing hostels or other simple accommodation for them on their travels. To bring international peace through international friendship. Spare the feelings of others in speech, behavior and song."

Boyd Lindsey had another successful day's fishing. He was out with George Oliver, and they brought in three fish. The largest weighed 16½ pounds, a Kamloops trout.

Safety Campaign Cuts Traffic Death Toll

By FRITS ROOS

OTTAWA (CP)—The month of December once was Canada's worst for traffic deaths. Now it is seventh.

Part of the credit for the change may be attributed to the annual Safe-Driving Week held in the first seven days of December.

In the first eight years of the campaign, the average death toll for Dec. 1-7 was 56. This compares with the average of 98 deaths a week for the last half of 1963.

This year, the Canadian Highway Safety Council, which coordinates the campaign, forecasts a death toll of 50 for the week. It terms this "conservative though realistic."

The estimate compares with an actual toll of 58 last year and 70 in 1962.

It envisages six traffic deaths in the Atlantic provinces, 15 in Quebec, 16 in Ontario, nine in the prairie provinces and four in British Columbia.

Council officials figure that Safe-Driving Week, an "awareness campaign" on the virtues of good, law-observing driving, saved some 190 lives in its first eight years.

COULD SAVE 1,000

On this scale, they say, it would be possible to save about 1,000 lives over a whole year if motorists and pedestrians were to make every week a safe-driving week.

The council's basic philosophy is: Accidents are almost always the responsibility of one person. They happen one at a time. They can be avoided one at a time.

It says most people know quite well how to behave in traffic. What counts is that every driver should be persuaded to put that knowledge to work.

The first week of December is selected for the campaign because it coincides with the start of stepped-up vigilance by police with the advent of hazardous winter driving complicated by holiday celebrating.

Thousands of members of local and provincial highway safety councils, service clubs, women's organizations and representatives of industry, business, government and the legal profession will co-operate with police in a massive education battle against bad driving habits.

The trend has been for rising accident figures in Canada. Traffic fatalities increased 16 per cent in the first six months of the year to 1,842 from 1,584 in the same 1963 period, the bureau of statistics reports.

QUEBEC LEADS

Greatest increases were in Quebec, to 622 from 462, and in the Prairie provinces, to 290 from 200.

The number of accidents with injuries during this year's first half rose 13.5 per cent to 59,807, while accidents with damage over $100 went up 3.5 per cent to 118,662.

On the average, one person died, 30 were injured and 160 suffered material damage in traffic accidents every two hours last year.

The annual traffic death toll has grown steadily to 4,210 last year from 1,316 in 1936. However, the number of traffic fatalities per 100,000,000 car-miles travelled decreased to seven in 1961 from 16.1 in 1936.

What worries the traffic experts is a recent reversal of this trend. In 1962 the death-mileage ratio rose to eight. Last year it was 8.3. This year it may be higher.

W. Arch Bryce of Ottawa, executive director of the Canadian Highway Safety Council sees the most important cause of this upward trend as the increasing numbers of teen-agers and elderly citizens — both above-average risk groups—taking part in traffic.

NEW MANAGER NAMED FOR CRESTON BANK

CRESTON — R. I. Phinney, Edmonton, Alberta, has been appointed manager of the Creston branch of the Royal Bank and will succeed A. H. Gray who has been transferred to Devon Alberta.

Mr. Phinney has been with the Royal Bank since 1951 and served in Edmonton since 1962. His early experience was gained in Nova Scotia and he has served in Alberta branches since 1956. Previous to his position at Edmonton, Mr. Phinney served as manager at Hay River, N.W.T. up to 1960.

He is married and he and Mrs. Phinney have one child.

Mr. and Mrs. Gray are scheduled to leave Creston December 13 for their new home at Devon.

Britain to Pay Full NATO Share

LONDON (CP)—Prime Minister Harold Wilson heaved a few verbal rockets at the concept of a mixed-manned nuclear fleet Monday but again pledged Britain to play its full part in collective NATO defence.

Wilson, who leaves Dec. 7 for a visit to Washington and Ottawa, told the House of Commons he will seek fuller nuclear consultation for Britain in his talks with President Johnson.

His government beat back an opposition challenge to its defence policies by a margin of 25 votes, 314 to 289.

The Labor premier said his new government is willing to turn over the Polaris missile - armed submarines now being built in British shipyards to NATO "if we receive advantages commensurate with our own safety and indeed that of the whole world."

News of the Day

RATES: 30c line, 40c line bold face type; larger type rates on request. Minimum two lines.

COPY DEADLINE — PLEASE NOTE
Copy for this column accepted until 3 p.m. for insertion in next day's publication.

Haigh Tru-Art Beauty Salon
576 Baker St. Ph. 352-3313
—29-h

Hear Gordon Campbell speak on the Regional College at Hume School 8 p.m. Tues., Nov. 24.
—274-275

Cushions, all sizes, all prices, and all colors.
STERLING FURNISHERS
—274-275

RENWICK'S PORTRAITS
Phone 352-5454 Now for Christmas Portraits
—264-288

ST. ANDREW'S WILLOW PT.
Bazaar Nov. 25, 2:30 p.m.
Church Hall — Tea 35c
—266-h

See us for toilet-tank balls and floats, tank drip-catchers, toilet sets, faucet gaskets, "O" rings, etc. **HIPPERSON HARDWARE**
—275-275

38-piece dinner set. Reg. $38.55, Reduced to $17.77.
MACLEOD'S
Your Family Shopping Centre
—275-275

Klondyke Nite raffle winners: side of beef, Mr. Earl McPhail, Kimberley; Honda, Mr. A. W. Lockhart, 101 Chatham St., Nelson. —275-275

Plan to attend the Fashion Show Sponsored by Jobs Daughters, Hume Hotel, Wednesday, Nov. 25th, 8 p.m. Clothes, courtesy of The Bay. —273-276

WIN a Holiday in Europe for two, plus $500.00 cash. No purchase necessary. Free entry forms at
TED ALLEN'S JEWELLERY
—264-h

In-Store Specials at Baker Street Super-Valu:
FRESH EGGS: Small. Doz. 25c
SIDE BACON: By the piece. Lb. 39c
COOKING ONIONS: 10 lbs. 99c
LOCKER SPECIAL
SIDES OF VEAL: Milk-Fed, Govt. Inspected, Cut and Wrapped. Average 70 lbs. Lb. 39c
—275-275

BINGO
LEGION HALL TONIGHT
—29-h

New Christmas Dresses, ladies' and girls' sizes.
EBERLE'S ON BAKER ST.

All Brethren of Nelson Lodge No. 23 and all visiting Brethren wishing to pay their last respects to our late Brother Westman Motion are asked to assemble at St. Paul's-Trinity Church on Wednesday, November 25th, at 10:45 a.m. (no regalia). By permission of the Worshipful Master.

W. H. Anderson, Secy.
—275-275

FUNERAL NOTICE

MOTION — Funeral services for Mr. William Westman Motion will be held at St. Paul's-Trinity United Church, Wednesday at 11 a.m. The Rev. J. Rae Allan will officiate and interment will take place in Nelson Memorial Park. Thompson Funeral Service.

FUNERAL NOTICE

TAWSE—Funeral services for Mr. John Tawse will be held at the Thompson Funeral Home, Wednesday at 2 p.m. The Rev. James Hearne will officiate and the services will be followed by cremation.

Hospital Board Meets Minister

CASTLEGAR — Health Minister Eric Martin and Mines Minister Don Brothers last week met with members of the board of management of the Castlegar hospital discussing the expansion of the hospital and its operation.

Hospital administrator Angus Haines described the meeting as "very congenial."

He said Mr. Martin "seemed quite pleased with the progress being made" on expansion plans and was "pleased with the way our operating (expense) picture is coming along."

Buy, Sell, Trade With Want Ads

Columbia Stores

DOLLAR DAY

9 a.m. to 5:30 p.m. — TODAY ONLY

Towel Sets
Gift-boxed for Christmas giving. Stripes, florals and plains. Assorted.
Regular $2.98. SPECIAL
Each $2

Girls' Briefs
Dainty rayon briefs in banded and elastic styles. Sizes 8 to 14.
Regular 49c pair. SPECIAL
3 for $1

Dress Shirts
Men's white broadcloth dress shirts. Superior quality. Sizes 14½ to 17½.
Regular $5.00 SPECIAL
Each $3

Handbags
Assorted styles in black and brown. Patent or calf finish.
Regular $5.00. SPECIAL
Each $3

Ladies' Orlon Cardigans
Bulky knits and fine interlock knit cardigans. Plain and fancy patterns. Choice of colors. Sizes: S, M, L.
Reg. $8.95 Value. SPECIAL
$5

Satin Dusters
Luxurious quilted satin in three popular styles. S, M, L.
Reg. $12.98. SPECIAL
Each $8

Deluxe Jigsaw Puzzles
For hours of enjoyment for the family.
Regular 59c. SPECIAL
2 for $1

Wool Work Socks
Men's 3-lb. Nylon reinforced heel and toe.
Reg. $1.19. SPECIAL
Pair $1

Seamless Mesh Nylons
1st Quality. Sizes 8½ - 11.
Reg. 49c pr. SPECIAL
4 for $1

Men's Ties
Narrow or regular widths in a good range of patterns. Assorted.
Regular $1 each. SPECIAL
3 for $2

Christmas Cards
51 cards with envelopes.
Reg. 88c. SPECIAL
2 boxes $1

Girls' Dresses
Wools, corduroys, nylon. Good assortment of colors in sizes 3x - 6x.
Reg. $4.98 Value. SPECIAL
$2

Ladies' Quilted Ski Jackets
Short style ski jackets. Plain and floral prints. Reversible. Sizes: S, M, L.
Reg. $10.98 Value. SPECIAL
$5

Ladies' Stretchee Slims
Black only. Sizes 10, 12, 14, 18, 20.
Reg. $5.98 Value. SPECIAL
$4

Girls' Assorted Wool Skirts
Good quality, plain and pleated skirts. Sizes: :7-14.
Reg. $3.98. SPECIAL
$2

Kiddies' Laminated Jackets
Blue or red only. Quilted lining.
Reg. $4.98. SPECIAL
$3

Columbia STORES

546 Baker St. NELSON, B.C. Ph. 352-2402

Nelson Daily News

Established April 22 1902 Nelson, B.C.

Published by the NEWS PUBLISHING COMPANY LIMITED, 266 Baker Street, Nelson, British Columbia, mornings except Sundays and holidays in the centre of the Kootenays with the largest daily circulation in the Interior of B.C.

Authorized as Second Class Mail Post Office Department, Ottawa, and for Payment of Postage in Cash.

MEMBER OF THE CANADIAN PRESS
MEMBER OF THE CANADIAN DAILY NEWSPAPER PUBLISHERS ASSOCIATION
MEMBER OF THE AUDIT BUREAU OF CIRCULATIONS

The Canadian Press is exclusively entitled to the use for republication of all news dispatches credited to it or to The Associated Press or Reuters in this paper and also the local news published herein.

Tuesday, November 24, 1964

The Queen Stays

Congratulations to those fellows in Ottawa. They've managed to do it again. If there were a booby prize given for consistent looking before leaping, the present federal government wouldn't get a sniff of it. They'd get the top award.

This time it's the Queen's picture in the courtroom hassle. Early this week the Minister of Citizenship caused to be issued a directive to citizenship court judges that the Queen's portrait should not be displayed in courtrooms. Just why was never satisfactorily explained, as is usual in these absurd, trivial affairs.

There developed an expression of public opinion to this order. Days later the minister recanted. Now the Queen's likeness may be displayed without fear to new Canadians as they take their oaths. The Queen looks good. The courts look good. The public looks good. The Pearson government again looks bad.

A retrospective study of this curious manoeuvre indicates that the bogey-man is State Secretary Maurice Lamontagne, who advised Mr. Tremblay, head man in citizenship, that the Queen's picture should be hidden from the gaze of new citizens. But Mr. Lamontagne still steadfastly refuses to disclose his reasons for making the recommendation. It is described laconically as a question of protocol.

When Stalin fell from grace in Moscow, the first thing the Khrushchev regime did was to remove virtually every pictorial trace of Stalin from public view. When Khrushchev fell, the Breshnev crowd gave him the same treatment. Surely Mr. Pearson and his followers aren't about to play that game with the likeness of our immensely popular sovereign! Let them play around with the flag, but for heaven's sake not the Queen. — *Penticton Herald.*

Stalin's Day Is Past

The crafty schemer, Mikoyan, who is given credit (or blame) for engineering the Khrushchev coup, may have outsmarted himself at last. His old comrades — Stalin, whose death is still something of a mystery, Kaganovich, Malenkov, and Molotov—all went into oblivion, but this hawknosed, cynical old Bolshevik survived to knife his former colleague and friend, Khrushchev.

But times have changed. Communists of other countries knuckle under less today. From Italy, France, Poland, and even East Germany come gestures and messages of dismay and tacit disapproval. The British Communist Party issued a statement that it "was glad to note" the Soviet assurances that the policies laid down by Premier Khrushchev would be unchanged. It went on further to praise "the positive part" played by Mr. Khrushchev in developing policies of peace and international understanding.

While the British Communist Party agrees that this is an internal Russian matter, "nevertheless when the position of the First Secretary of the Soviet Communist Party and the Soviet Prime Minister are involved, this is a question of great public interest. The explanation of the changes so far given does not remove the natural concern felt by Communists abroad about the development."

This is simply amazing insubordination, utterly impossible in the Communist camp during the Stalin regime. Yet so responsive to public concern at home and abroad are the new leaders that for five days in succession they have issued reassuring statements and insisted that no fundamental changes are planned. Regarding space exploration, Brezhnev states that "the spirit of frantic gamblers is alien to us." On the Russian situation Kosygin came as close to explanation as one could expect from him: "We have always cast aside whatever impedes our progress." That is, Khrushchev impeded progress. Unhappily, Kosygin also emphasized the determination to keep Russia strong militarily. A new emphasis on military strength and hence imperialistic domination of the satellites might be under way. Khrushchev in recent speeches had claimed that "defence was at the necessary level" and the economy of the country with consumer goods, must have primary attention.

Edward Crankshaw, however, is one of the best informed and astute commentators on Russia. He feels that in Khrushchev's elimination the Communist Party has inflicted upon itself an injury from which it may never recover right inside Russia itself. He is undoubtedly right. Khrushchev was most popular in Russia. People did not fear him as they did Stalin.

Certainly this editorial does not suggest that he did not have bloody hands as the Ukraine and Hungary especially must remember, but Russians generally felt that he had departed from Stalin's brutal, dictatorial ways. Moreover thousands of Russians have been exposed to Western democratic ways. Terracini of Italy bitterly comments that Khrushchev's removal has been by "methods which the Soviet people will not approve." The Swedes call it "unconstitutional." Mikoyan, Brezhnev, and Kosygin have made a serious blunder for which some day, not too far removed, they will probably pay with their heads.

Against the Grain

The president of the International Olympic Committee would like to eliminate the victory ceremony of the Olympiads which runs up the flag and plays the anthem of the winning athletes' country. He thinks extreme nationalism is bad for the spirit of the Games.

One doubts many of his Olympic colleagues will agree with him.

The "extremism" may be open to argument but not the "nationalism" of the Games. If the latter were not in evidence there would be no Olympiads. The Olympic committee itself is composed of national representatives, and each country has its own national association which promotes and sustains the entry of its own team.

It would be against the human grain that a winner's home address, as it were, symbolized by his national flag and anthem, should not be displayed to mark his victory. Something must be done to identify the athlete and the country that sent him there. And this can scarcely be termed extreme nationalism.

It is not likely that the ancient Greek games, the originals of the modern Olympiads, omitted to cite the areas from which the winning participants came. Representative identification would be equally essential.

The Olympic president says the victory anthems are monotonous and some sort of Olympic song would be better. These are never boring to the team concerned, and a neutral song would grow to be even more monotonous. It would also lack the very spirit that causes the Games to be held.—*Victoria Conolist.*

It's Been Said

The ripest peach is always highest on the tree.—James Whitcomb Riley.

Memorial University Keeps In With Educational Technology

By JOHN LeBLANC
Canadian Press Staff Writer

Memorial University is using its own electronic computer to work out design problems for a new campus building.

Fledgling Brock, holding classes in a converted refrigeration plant, is spending $5,000,000 on a 14-storey tower that eventually will be a 1,000,000-book library.

Governors of the University of Alberta are putting the pruning knife to students' union plans for a $4,000,000 structure.

Embryo Trent, with construction still to begin, has plans for $70,000,000 worth of campus.

St. Dunstan's, 109 years old, is settling for a new students' coffee shop.

Young and old, big and small, most of Canada's universities are surging upwards and outwards in the continuing race to keep abreast of the swelling demands of higher education.

A Cross-Canada Survey by The Canadian Press shows that at least $350,000,000 is being currently sunk into halls of learning or their appurtenances. Many hundreds of millions more are under planning.

IVY SPROUTS STRONGLY

Some are ultra-modest, as in the case of old St. Dunstan's in Charlottetown, or even older King's in Halifax, which has no expansion at all in hand. But the newer members of the ivy brigade are mushrooming mightily and so, still, are many of the older ones.

New teaching and research facilities are being put in to keep step with the march of educational technology. Old ones are being modernized. And over-all there is steady enlargement so the doors may be opened to more. For the new institutions it's a race to meet the oncoming generation.

Brock University at St. Catharines, for instance, has just opened with 144 students, will start building facilities for 2,800 in the spring and hopes to have between 10,000 and 12,000 eventually. Its single building towering 160 feet above the Niagara Escarpment will house all facilities for the time being but is being built for conversion to a library when other buildings rise. By 1970, it expects to have a $27,000,000 plant.

Trent at Peterborough—also just opened and with its classes scattered around town—expects to have its first building, $3,500,000 Champlain College for men, ready by 1966. Over the next 16 to 20 years, it plans a unique system of a full dozen colleges, each largely self-contained except for laboratories and the like. The first $70,000,000 is expected to be invested by 1975.

At even younger Simon Fraser University, which opens up on a mountaintop at Burnaby, B.C., for an expected 2,500 students next fall, $17,600,000 will have been spent by that time. Apart from a series of academic innovations, Simon Fraser will have a covered mall linking its buildings plus underground parking. In five years, almost $30,000,000 will have been spent.

SHARE $40,700,000

Simon Fraser along with B.C.'s other two public institutions—University of British Columbia and University of Victoria—are sharing in $40,700,000 promised by the provincial government to finance a five-year building program. This is to be combined with the proceds of a $28,000,000 public fund drive.

UBC's $29,760,000 share will be part of a $48,000,000 program for that college stretching into 1969. This includes an $18,000,000 teaching hospital and a six - building medical science centre.

Victoria is in the midst of a series of five-year expansion stages that began in 1961, in which $6,500,000 has been spent and another $12,000,000 is projected by the end of 1969. Its scattered facilities are being consolidated into one campus.

The Ontario government, too, embarked this year on a new method of financial help for universities through easy-term loans for construction. During the currnt fiscal year, $53,600,000 is being made available.

The University of Toronto has $36,000,000 in construction under way with $12,000,000 worth due for completion in time for the 1965 - 66 year. A $7,300,000 zoology building is included in the first group while a $12,000,000 physics building and the $9,000,000 first stage of new Scarborough College are to be finished later.

McGill is in the same area as U of T on current projects with more than $32,000,000 worth in hand including a $10,500,000 medical centre—a 10-storey circular structure—and an $8,000,000 biological science building.

HAS TV HOOKUPS

Largest single unit in progress is a $23,900,000 all-purpose building for Sir George Williams University in downtown Montreal. With its completion by September, 1966, the university will abandon an apartment building it now is using for needed supplementary space. The new structure, which contains such features as closed-circuit TV between some rooms, will allow expansion of the academic program by extending the present three-year course for an engineering certificate for five years.

Among the other big institutions, Laval at Quebec City has slowed down after a $60,000,000 decade of setting up a new "university city" at suburban Ste. Foy. The campus showpiece, a humanities building of classical grace in white stone, was completed this year. A $5,000,000 residence to accommodate 1,000 students is under construction.

The other big French-language seat, University of Montreal, has added two new amphitheatres to its main building at a cost of $2,000,000 along with a $2,750,000 central heating plant. Some miscellaneous structures—including outdoor escalators to replace wooden stairways between levels of the hilly campus — add up to about $5,000,000.

In the Atlantic provinces, University of New Brunswick's $10,000,000 is the highest spending planned for the year. Besides a library and an engineering building addition at $2,000,000 apiece for its Fredericton campus, it includes $1,350,000 for a branch at Saint John.

Dalhousie's major project at Halifax is a $6,000,000 medical science building to be named after Sir Charles Tupper, one of the Fathers of Confederation. The building is to be completed in the centennial year of 1967, and the federal and Nova Scotia governments are contributing $2,500,000 each as a centenary item.

NAMED FOR ANGUS L.

St. Francis Xavier at Antigonish also will commemorate one of Nova Scotia's distinguished politicians — the late permier Angus L. Macdonald—in a $1,000,000 library expected to be completed by Christmas.

Memorial University of Newfoundland has no buildings under construction but is working —with the help of its computer —on plans for a new arts, education and science building and has made room on its St. John's campus for a new home for Queen's College being built at a cost of $1,650,000 by the Anglican diocese of Newfoundland. Ground is being cleared and construction is scheduled to start in 1965.

In Ontario, University of Western Ontario at London has a $36,000,000 expansion program in progress. Now building are a medical school ($5,500,000), a composite science centre ($1,600,000) and several others totalling $4,800,000. An astronomical observatory and a graduate college are among projects scheduled for 1968.

University of Windsor is working on a $23,000,000 program with a 1970 target date. A $2,660,000 administration and classroom building is nearing completion.

Young York University in Toronto has six buildings going up for the 1965 term at a cost of almost $16,000,000. They include the first of 12 colleges and a 1,000-student co-ed residence.

The University of Waterloo's expanding campus has construction worth $11,458,000 under way. It includes the fourth to seventh stories of a 10-storey library to be completed by stages by 1970 and to become the centrepiece of the campus.

GOES NUCLEAR

Ottawa University has $3,300,000 worth of building under way, including a physics building that will accommodate a 3,000,000 - volt nuclear particle accelerator, and more than a dozen other structures are planned.

At the University of Manitoba, a $20,000,000 five - year plan that started in 1962 is well advanced. The new University College is nearing completion and already in use, and buildings for schools of music and arts are under construction.

University of Saskatchewan is working on projects totalling $29,000,000 for its established Saskatoon campus and $19,000,000 for the new one at Regina. The first group of Regina buildings will be completed in 1965. It includes a one-storey lecture theatre building which has been designed to form the first floor of other buildings and become a sort of podium, providing passageways between the buildings, giving an elevated campus and forming courtyards in the heart of the university.

Feature of the University of Alberta's $18,000,000 program for its Edmonton and Calgary campuses will be a $5,000,000 15-storey social sciences building at Edmonton, one of the tallest university structures in the country and containing 40 laboratories. It is due for completion in 1970. The Edmonton campus also is to have a $250,000 underground laboratory to give the university its first radiation research facilities.

Planning is under way for a new students' union building at U of A but the board of governors contends the $4,000,000 structure is too much. Union officials were attempting to pare the costs before returning to the board.

THE NEW VERRAZANO-NARROWS BRIDGE, connecting New York City's Brooklyn and Staten Island, towers heavenward, all ready for Nov. 21 opening. The suspension span is the world's longest, 4,260 feet from tower to tower. It is high enough for the world's highest ship, the carrier Enterprise, 200 feet from topmost mast to water level, to pass under with 28 feet to spare.

Letters to the Editor

Letters to the Editor on any topic of genuine interest are welcome if they are brief, accurate and fair. They may be published over a nom de plume, but the name of the writer must be given to the Editor as evidence of good faith. Anonymous letters go into the wastepaper basket. Typewritten letters must be double-spaced.

High Principles, Purposes Guide Legion

Dear sir:

A recent correspondent, who obviously chose Armistice time to indite his criticism of the Royal Canadian Legion, prompts me to indulge the privilege of your column in reply.

Fortunately, the "Legion", in its world-wide organization and operation, is above and beyond the misguided criticism of either persons or groups of persons. It goes on majestically, in dignity; unmoved in its high principles and purposes.

It is trite to say that it enjoys universal respect, for one can only be fully impressed with the full measure of this statement when confronted with the records of achievement. The good works of our branch, and of all branches, are inspired always by the founding principles of the organization — perpetuation of comradeship, honoring the dead, service to the living, the widows and the orphans.

Do you know that at Nelson branch of the Legion, there is a service and welfare expert on duty every weekday, available to all members, widows, and their families, to advise and direct, and to take proper action to serve their needs with promptness and efficiency? The correspondent has aimed his criticism at the Nelson branch and its sale of liquor. The age-old question arises. Suffice it to say that character is not built on the absence of sin or temptation, but on self-control. No licensed club maintains higher principles or more strict control than the Nelson Legion, and, in truth, most of its sales are confined to be . The profits go to provide comfortable club rooms and reading room, the club equipped with numerous games, card tables, cribbage and dart boards, etc., for the benefit of its members.

Did your correspondent ever help to dig a comrade out of a blasted trench? Did he ever stop to help a wounded mate, to say a word to a dying comrade? Help carry a wounded friend through the muck of tortured earth and under fire? If so, he would never forget. Surely the sharing of those tumultuous days, months and years deserves his support of a union of fellowship consecrated to service and remembrance?

May the power of grace and forgiveness open his eyes and his heart to the true meaning of Legion membership, and give him the joy and enhanced stature inherent in the privilege of greeting and clasping the hand of old comrades, bonded together to honor the memory of the dead and to enhance the lives of the living.

"To you from failing hands we
throw the torch —
Be yours to hold it high."

A. S. Horswill,
Charter member of Nelson Branch; Past Zone Commander, West Kootenay Zone.

Plan Changed for New Observatory

OTTAWA (CP) — The Queen Elizabeth II astronomical observatory to be built on a mountaintop in southern British Columbia originally was planned as a centennial project, it was disclosed here Monday.

Peter H. Aykroyd, director of special projects for the centennial commission, told the federal-provincial tourist conference that the new $10,000,000 instrument first was called the Confederation telescope.

He said the name was changed because of the federal government's decision "to mark the occasion of the recent visit of her majesty the queen by dedicating this major undertaking as the Queen Elizabeth II telescope."

The observatory will be built on Mount Kobau, 6,200 feet above sea level in south-central B.C. about 25 miles south of Penticton. It will house a telescope with a 150-inch reflecting mirror and other observatory buildings.

New Hay Drying Method Tested

MISSION, B.C. (CP)—An experiment in drying hay quickly without costly heating bills is being conducted here.

The Willowbank beef farm three miles east of this Fraser Valley farming community has put up a barn that dries hay under cover using solar energy.

The shed is topped with a galvanized iron roof painted black to absorb heat. Air drawn into the barn by fans is warmed by the heat and distributed through the barn by a system of ducts.

The only electricity used is for the fan and lights.

Today In History

By The Canadian Press

War was brought home to the Japanese people when a mass raid by Superfortresses of the U.S. Army Air Force wreaked severe damage on Tokyo, 20 years ago today — in 1944. This was the first land-based attack on the Japanese capital and was launched from Saipan in the Marianas Islands, 1500 miles away. In spite of the great distance each aircraft carried six tons of bombs.

1859—Darwin's The Origin of Species was published.

1929—French elder statesman Georges Clemenceau died.

FIRST WORLD WAR

Fifty years ago today—in 1914 —Portugal formally entered the war on the side of the allies; in a third general assault on allied lines on the Western Front, Germans attacked fiercely from Ypres to La Bassee; British warships bombarded Zeebrugge; Russian armies made gains in Armenia.

SECOND WORLD WAR

Twenty-five years ago today—in 1939—The French reported 14 Nazi aircraft had been shot down within a two-day period over French soil; Georges Tatarescu formed a coalition government for Romania; the new British cruiser Belfast was damaged by enemy action.

Interpreting the News

Devaluation of Pound

By SIDNEY GAMBELL

LONDON (Reuters) — A gloomy week in London financial markets has ended in another bad Friday for the pound sterling and caused an uneasy weekend.

Rumors and arguments about devaluation of sterling can doubtless still be dismissed—which was done by two eminent bankers in a letter to The Times Saturday—as a form of defeatism which would make matters worse.

But other things may have to be done. A rise in bank rate, a distasteful symbol in regard to incomes policy, was expected in some quarters last Thursday and may in fact come soon. Other possibilities were controls on exports of capital and on tourist spending.

If these are necessary, they might for the first time have to extend to overseas sterling area countries as well as to non-sterling countries.

Foreign countries currently financing a part of Britain's external deficit would not stand any discrimination against themselves.

They have already made this clear in their attitude towards Britain's 15-per-cent import surcharge, imposed earlier this month.

The budget of 10 days ago was in some ways courageous. Its array of substantial and orthodox taxes is designed to impress foreign creditors.

In the event, it appears so far to have misfired. For one thing, until details of the new capital gains tax and corporation tax can be made known, large areas of British financial investment have become completely obscure.

As this does not attract investors from continental Europe, there has been some selling of sterling securities as well as of sterling itself.

When any currency comes under suspicion, speculation against it occurs mostly on Fridays because any drastic changes tend to occur on weekends. The most recent example are the changes in the German and Dutch currencies in the first weekend in March, 1961.

Since late August sterling has had a succession of poor Fridays, in which last Friday may in some respects have been the worst.

As things are going, there will not be much change from Britain's credit of $1,000,000,000 from the International Monetary Fund. By the time Britain draws it, in the next few days or weeks, much of it may already have been spent.

DIDN'T STOP SELLING

The last week has been an odd one for sterling. A budget designed to strengthen it did not even manage to stop weekend speculation against it only two days after the chancellor of the exchequer, James Callaghan, brought in his new measures.

Ominously selling continued last Monday and probably at some further cost to reserves.

This was unusual, because speculators usually buy back on Mondays, or at least do not sell more, when they see no development during the weekend.

On Monday night, Prime Minister Wilson pledged the government to take any further step that might be necessary to defend sterling. His words did not have an immediate impact, but the pressure lifted Tuesday afternoon and again on Wednesday in expectation of a rise in bank rate, the remedial action in the rather different crises of 1957 and 1961.

Authorities in continental Europe have favored a higher London bank rate for some time. Washington disliked the idea.

The U.S. fears a higher London bank rate might upset the present rather delicate poise of the New York money markets.

Ohis would hardly occur at present because any such action in London would be designed and required to stop a financial hemorrhage from Britain, not to start one from the United States.

CIVIL DEFENCE

Seven municipalities in the Nelson Zone have trained personnel in the care and operation of the emergency feeding truck. In all 111 people were trained this year at Natal, Fernie, Invermere, Kimberley, Creston, Salmo and Nelson.

HUBERT

© King Features Syndicate, Inc., 1964. World rights reserved.

"Bring me another box of my reducing cookies."

Complete Chapel On Freighter

MONTREAL (CP)—The 12,000-ton Dutch freighter Rotte which pays several visits a year to Montreal is one of few ships of its kind equipped with a complete chapel.

The chapel has two backlighted stained glass windows, eight pews and a tape recorder that can provide sermons in a variety of languages.

Services for various denominations are held in port. There are no services while the four-year-old ship is at sea.

Word of Life

But my God shall supply all your need according to his riches in glory by Christ Jesus.
— Philippians 4:19.

Fellow Workers, Family Members Honor C. Isakson on Retirement

A host of well-wishers gathered at the Charles Isakson home on the day of Mr. Isakson's retirement from the Canadian Pacific Railway, to participate in a surprise retirement party for him at his home.

Fellow workers and office staff members called at the Isakson home in the late afternoon and early evening.

Family members arrived later for a social evening which culminated in a buffet supper served at midnight, followed by music and dancing.

The guest of honor was the recipient of many gifts during the evening. Among the many family members attending were Mr. and Mrs. Isakson's son and daughter-in-law, Mr. and Mrs. Ed Isakson, who motored over with Mr. and Mrs. Jack Dixon from Kinnaird for the event, and their other two sons, Don and Bob McCandlish, telephoned their best wishes from Vancouver.

Mr. Isakson came to Canada from Sweden where he had started his railroading career in Kareskrona in 1924. After a stint in the Swedish army, he came to Canada and Nelson April 23, 1927.

He was first a section hand out of Farron, then in 1929 he became relief foreman and worked in this capacity at various districts in the West Kootenay-Boundary area. One of his positions at this time was as relief foreman for Frank Gustafson in the Nelson yard in 1931. Mr. Gustafson was a well-known railroadman here.

He became section foreman at Rosebery from September, 1931, until May, 1949, when he was transferred to South Slocan and later to Nelson. In 1959 he acted as assisting roadmaster and spent three years at Crow's Nest, finishing his last year in Nelson as foreman.

MR. and MRS. CHALES ISAKSON of NELSON.—*Daily News photo.*

DEEP HEAT

helps rub away arthritic pain

Deep Heat relief begins in minutes for arthritic, rheumatic, or muscular pains. Deep Heat Rub is so effective because it penetrates below the skin's surface. A *fast-acting pain reliever brings relief* where you hurt most. You feel a tingling glow that's so soothing. Greaseless. Stainless. Economical, too.

Mentholatum DEEP HEATING Rub

MENU Magic from THE KITCHEN

Gifts From Your Kitchen

Canadian cheese is always a welcome gift—fun to fix, fun to give, and fun to open. Might team up some good Canadian cheddar with an inexpensive Canadian handcrafted cheese board . . . or send cheese along "from your house to theirs" with a handy cheese cutter, half a dozen novel hors d'oeuvre knives, or a smart basket for the accompanying fruit or crackers.

Complete With Tray

Or set your gift of cheese on an inexpensive tin tray that you've painted in smartly modern colors. And why not include your favourite cheese dip recipe, along with the other ingredients?

Cranberry Velvet

Here's a dessert idea to use from now till Christmas. It's elegant, and easy to make. Whip a cup of cream and fold in a cup of whole cranberry sauce, and half a cup each of drained crushed pineapple and tiny marshmallows. Chill well and serve simply—spooned into sherbets.

Holiday Squares

Ever try giving those favorite Date Squares (or Matrimonial Cake) the cranberry touch? Just make up that butter, sugar, flour and oats mixture, pat half of it in the pan, then spread a layer of thick cranberry sauce over the crumbly base. Add a sprinkling of orange rind, then top with the rest of the oats mixture. Bake 40 to 45 minutes at 350°F. Serve warm or cold, cut in squares. Great dessert for the holiday season topped with ice cream!

Party Pâté

With party time around the corner, here's a wonderful way to make a really excellent mock-pâté to serve with crackers, pre-dinner! Beat a large package (8-ounces) of cream cheese until soft and blend in 1½ pounds of liverwurst and 2 teaspoons finely-chopped onion. That's all there is to it, but be sure to keep it refrigerated until serving time.

Butter-Up The Bird

Make a mental note for Christmas . . . that the bestest birds are really "buttered-up"! Meaning they're butter-basted throughout the roasting time, as well as having lots of butter in the stuffing. Ummm, let's not wait till Christmas for a scrummy turkey dinner.

Dairy Foods Service Bureau

Prepared by the Home Economists of THE CANADIAN DAIRY FOODS SERVICE BUREAU 147 Davenport Rd., Toronto 5, Ont.

11-N-22

Hints From Heloise

By Heloise Cruse

Dear Heloise:

Please tell your readers who are on a budget not to throw away the outside leaves of a head of cabbage.

These leaves are wonderful to use when making a meat loaf. Use the usual meat loaf recipe that your family loves, and roll it into eggsize balls. Then wrap each ball in a cabbage leaf, stab with a toothpick, put in a foil-lined baking pan, place in your oven ,and cook as you would ordinarily cook a meat loaf.

The cabbage will give the meat an entirely new flavor. Your family will love it because it's different and not the ordinary meat loaf.

Jeanne Holt

* * *

Dear Folks:

I just tried this.

Surely changes the ordinary hamburger into something new.

I cooked my cabbage-wrapped meat balls in a covered casserole and they were delish.

Also found out when making a BIG meat loaf that you could lay cabbage leaves over the top while cooking and remove them about 15 minutes before done to allow for browning. Great!

Heloise

* * *

Dear Heloise:

With four little ones in snowsuit jackets with drawstrings that were forever untied, I found it more convenient to remove the string in the hood and replace it with a piece of elastic, just long enough to fit the hood snugly around the child's face.

I then sewed the ends of the elastic securely at each opening (sometimes it is necessary to sew a spot at the center of the top), and now, no more dangling strings, but a neat and snug-fitting hood.

Mrs. Shirley Breen

* * *

LETTER OF LAUGHTER

Dear Heloise:

I am a shorty, five-feet-no-inches, and my husband is six feet tall.

Whenever I want to see how a room looks to him, I get out a foot-stool and stand on it at each door and in the middle of the room.

Believe me, it's a different world up there!

The top of my refrigerator used to stay dirty because I couldn't see it. On the footstool, I can!

Mickey Gill

* * *

I press the knees of my nylon-rayon, or nylon-wool stretch-type pants with a damp pressing cloth immediately after wearing them. The garment will return to its original shape. This is especially true with ski pants.

Always have stretch pants dry cleaned unless washing instructions accompany the garment.

For convertible collar shirts that you wear open at the neck all the time, snip off the tiny collar button and loop. The shirts look much neater and iron better around the neck.

—Assistant Buyer who has to handle customer's complaints.

* * *

Dear Heloise:

If bread or a cake browns too quickly before it is done, I place a pan of warm water on the rack above it in the oven. Keeps the top from burning before the cake is done.

L. Anderson.

IF PRODUCT OR PERFORMANCE DEFECTIVE ★ Good Housekeeping GUARANTEED REPLACEMENT OR REFUND TO CONSUMER

JOLLY TIME POP CORN

NEED MORE BE SAID?

HULITAR'S YOUNG HOLIDAY SHAPE

Sew Printed Pattern A647 now for the holiday whirl—it's a dress that makes you feel and look young, ultra-feminine, graceful as a swan. HULITAR shapes it via long darts in front that sweep the skirt out from a narrowed waist. Look at the back, see the sudden flare beneath princess seaming. The flat bow suggests the Empire line and the lower scoop of the back gives an aristocratic elegance to your neck and shoulders. Choose crepe, satin, faille, brocade, ottoman, taffeta.

Printed Pattern A647 is available in Misses' Sizes 8, 10, 12, 14, 16 and 18. Size 16 requires 3 yards 39-inch fabric.

Send **ONE DOLLAR** for Printed Pattern A647 to Nelson Daily News Pattern Dept., 60 Front St. W., Toronto, Ont. Please print plainly **YOUR NAME, ADDRESS** with **ZONE, STYLE NUMBER** and **SIZE.**

ANNOUNCING THE PREMIERE EDITION OF OUR COUTURE PATTERN COLLECTION — 57 of the world's most beautiful designer originals plus 50c FREE COUPON to apply to any One Dollar pattern. Send 50c right now for Couture Collection 10.

Extension, Adult Education Courses

Women's Association Advised Of University Expansion Plans

Present activities of the department of extension and adult education at Notre Dame University and its plans for the future provided subject matter as E. D. Baravalle addressed the Women's Association to NDU recently.

Speaking in Patenaude Hall, the assistant to the president of NDU and director of extension and adult education told of the flood of books now coming into the university library. Many of these are new reference books; others are the result of an appeal to other universities in the U.S. and Canada.

Between 350 and 500 volumes are being indexed a week. The peak is expected in the spring of next year when 2500 to 3500 volumes are expected to make up the library.

By the end of this week, 900 libraries will have been reached through the appeal for books. Books which have arrived are about 100 per cent usable.

Mr. Baravalle mentioned the complete works of Martin Luther, a gift of the National Lutheran Council. He said the gift had "rare significance" for it went to a Catholic institution.

After speaking of the adult education and art courses now going on, he mentioned the elementary recorder course planned for the spring. Other night courses, he said, will depend on a choice of subject matter.

LABOR STUDY

Off-campus courses will continue in Cranbrook and Trail, where the Council of Women has indicated interest. These may be extended to the Okanagan. A labor course with Trail unions is planned.

He spoke of the living-room learning program which will offer "Exploring the Universe" in January, and the speakers' forum which continues in Nelson and the Trail-Rossland area, where the Council of Women is the sponsoring body.

He announced that in January Rev. Aquinas Thomas, SA, will travel to UBC for a series of lectures to the law faculty on "Natural Law." In exchange, a member of the law faculty will discuss "The Philosophy of the Mormon Church" at NDU.

SUMMER ARTS

Next summer, he said, a large enrolment is expected in the education field, and in arts with the reinstituted program of the former Nelson School of Fine Arts. Members of the Royal Winnipeg Ballet, Arnold Spohr, and members of his company, and other former instructors will be back. A band session has been planned in cooperation with the music teachers of the West Kootenay.

With the support of the B.C. Drama Association, a two-week seminar workshop for drama leadership will also be held. The speaker asked the women to give the Summer Arts Festival a wide circulation and to find out what adult education courses would be popular. He asked the cultural committee to establish a concrete plan for the support of Jeunesses Musicale.

Mr. Baravalle concluded with an announcement of film society presentations.

LIAISON

Mrs. G. B. Arnesen, president of the group, spoke on the history of the orgnization which, she said, is "a liaison between the university and the community." The executive has decided that as the organization is not meant for fund-raising, the big effort should be in getting additional members. Tables will be set up at two local stores weekends for a membership drive.

A tea and book display to show new volumes in the university library will be held Nov. 29 in Maryhall. Students, members of the association, faculty, clergymen, teachers of the district and their wives, and the mayor and council will be invited.

Members discussed a letter from the regional college council. They felt there has been a lack of information concerning curriculum, and were strongly against any duplication of facilities already offered by NDU or the vocational school.

Mrs. S. M. Gustafson reported for the social committee on the tea for women students held in September, and the coffee hour Oct. 17 during the opening of Maryhall and McCarthy halls when refreshments and help were provided by the Trail-Rossland Association.

CHRISTMAS FOR STUDENTS

Mrs. P. D. Murison, for the hospitality committee, said the names of students remaining in Nelson for Christmas will soon be available. Because the dormitories will be closed from Dec. 21 through Jan. 2, it is hoped Nelson residents will provide some hospitality for the students.

Mrs. E. D. Baravalle, cultural committee chairman, demonstrated a poster which will be used for the membership drive. Mrs. J. E. DeLucrezio reported that 200 bulletins were sent to members.

Mrs. Roy Pollard's report stated that bulbs and two plants in stands were purchased for Maryhall. She said the Trail-Rossland group had collected more bulbs as a project. Mrs. W. S. Ramsay reported on phoning.

Members were asked for wire coat hangers for the checking facilities at Maryhall. It was also reported the students have asked for the loan of Christmas tree lights for ceiling decoration for their junior prom to be held Nov. 28.

Rev. Dr. L. R. MacKenzie, liaison officer between the university and the organization, told of a hair-styling event arranged by the Trail-Rossland Association which attracted over 200 guests. At this, he and Mr. and Mrs. G. Della Mattia distributed NDU pamphlets and spoke briefly.

Speaking of the university, he said the library now has all the basic works necessary. It is hoped that women's groups can be formed in Cranbrook and Kimberley soon, and then in Penticton.

Miss Virginia Johnsen, liaison officer between the students and the association, announced the film society executive. Miss C. Sprovieri, NDU librarian, invited members to visit the library and workshop after the meeting.

About the Town

PHONE 352-3552

The November dance event of the Silver Slipper Club, held recently in the ballroom of a downtown hotel, and the forthcoming Christmas event, to be held December 12, were topics of discussion at the meeting of the Silver Slipper circle, held at the home of Mrs. L. J. Batley, 508 Fifth Street.

An Oriental theme was carried out in decor at the November dance, with Chinese lanterns and garlands enhanced by the presence of a brooding Buddha and other Chinese figurines. Chrysanthemums provided the floral decor. Chinese flowers, paper parasols and candles centred the tables. Blue and silver is the traditional decor theme for the December event.

* * *

B.C. District Women's Institute president Mrs. W. F. Waldie was welcomed to the Friday meeting of the Nelson WI by President Mrs. W. B. Jorgenson, who also greeted Mrs. J. S. Scott of Robson. Mrs. Scott spoke on highlights of the third national convention held at Wolfville, N.S., which she had attended.

International Co-operation Year and the proposed regional college were topics of discussion at the Nelson meeting. Members were advised that the local radio station will broadcast WI news once a week.

Tea hostesses were Mrs. C. Anderson, Mrs. E. Walgren and Mrs. H. E. Thain.

* * *

Insurance agents and their wives from the Okanagan and Kootenays were in Nelson Friday night to attend a surprise farewell party for Mr. and Mrs. R. J. Petty, Manager for this area for an insurance company. Mr. Petty and his wife are leaving to make their home in Vancouver at the beginning of the year. Master of ceremonies was W. H. Langridge, and assistant managers J. Nuyens and B. Massine presented gifts to women staff members of the Nelson office, which will be closing.

COSTLY CHANGEOVER

Australia has estimated it will cost $85,000,000 to change cash registers to the decimal system when the nation changes from sterling currency.

Poinsettias, Snowman Hall Decor for Tea

A real old-fashioned Christmas tea and bazaar, with splashing red Yule decorations and sales tables laden with baking, sewing and novelty merchandise, were enjoyed by continuous crowds at the Church of the Redeemer parish hall.

From the two o'clock opening until five o'clock swarms of visitors patronized the sales tables and filled the tea tables. Poinsettias were arranged throughout the hall and a snowman surveyed the scene from atop the piano. Table centres featured a variety of sparkling snow scenes.

A "bottle" table created wide interest, with all manner of bottled merchandise on display. This table was convened by the Woman's Auxiliary, in charge of Mrs. Charles Bright and Mrs. N. Crabtree. The bake table, covered with all types of home cooking, was tended by Mrs. W. G. Lambert, Mrs. E. P. Baker, Mrs. R. L. Carson.

Sewing and knitting were sold at the work table by Mrs. Jack Taylor, Mrs. R. O. Christie, Mrs. E. G. Kidd.

The fish pond was convened by Mrs. E. E. Hopwood.

President Mrs. C. J. Hughes welcomed the guests and Mrs. R. A. Phillips was cashier.

Serving tea to a steady stream of guests were Mrs. J. N. Cornborough, Mrs. A. W. Gibbon, Mrs. J. S. Todd, Mrs. G. W. Crossley, Mrs. B. McCreight, Mrs. M. Brown, Mrs. A. Steiner.

Refreshments were arranged in the kitchen by Mrs. Stan Morris, convener, assisted by Mrs. Richard Palmer, Mrs. A. K. McAdams, Mrs. E. K. Evans, Mrs Fraser Tees, Mrs. C. W. R. Harper, Mrs. E. B. MacLean, Mrs. J. R. Johnson, Mrs. Frank Pennoyer.

Church Tests New Form of Worship

NEW YORK (AP)—A layman in a dark business suit stood facing the Roman Catholic congregation, and read from the Scriptures: "Brethren . . . may you walk worthily . . . growing in the knowledge of God"

The setting was an image of things to come next Sunday in Catholic parishes throughout the United States—a new mode of active communal worship with about half of the mass being said in English

In the forerunner here, the people rose after reading of the Epistle and in unison intoned a Psalm in English instead of the priest doing it alone in Latin.

"Out of the depths I cry to You, Lord . . . hearken to my voice! Alleluia!"

Then following more scripture came another unfamiliar experience — hymn singing. "Now thank we all our God with hearts and hands and voices. . . ."

The service, at Manhattan's Corpus Christi Church Sunday, was a preview of some of the sweeping changes to be inaugurated next Sunday in approximately 17,500 Roman Catholic parishes.

Authorized by the Vatican council in Rome last year, the reforms are considered among the most significant and widespread in impact in the church's history.

No Bulk

(But Plenty Warm)

Penmans does the job—comfortably. Knocks the chill right out of the air, yet doesn't strangle you in a hard-to-move-in suit. The reason? Penmans are tailored to help you on the job; cut generously, where they should be; made snug, where they should be.

They keep you warm without bulk because they are knitted of three materials: pure white merino wools . . . soft, absorbent cottons . . . and Corval® . . . warmer together than they would be separately.

Penmans are so comfortable only their warmth reminds you that you are wearing underwear.

There's a Penmans Underwear to suit every type of job and every pocketbook: Penmans 95 - The Aristocrat of Winter Underwear. Penmans 71 - Distinctively Canadian. Penmans 73 - White Merino. Penmans 1575 - Orlon and Wool Thermal. Penmans 2003 - Cotton Thermal. Penmans 27 - Fleece.

Penmans

for the man who knows comfort and style

® Registered Trade Mark, Du Pont of Canada Limited

Nicklaus Wins Last PGA Match, Golf Money Title

LAFAYETTE, La. (AP) — Big Jack Nicklaus wrested the 1964 golf money championship from Arnold Palmer Sunday as Miller Barber, a native of Louisiana, won the $25,000 Cajun Classic golf tournament, last PGA event of the year.

The 24-year-old Nicklaus wound up the year with winnings of $113,284.50, after finishing in a tie for second here.

As 1964's top tour money earner, he will be exempt from paying entry fees in all 1965 tournaments.

Nicklaus won the money title when Gay Brewer missed a 15-foot putt on the 18th green, which kept him from finishing second by himself.

As it was, Nicklaus and Brewer tied, each picking up $1900. Nicklaus edged Palmer, who had been seeking his third dollar championship, by $81.13.

Barber's two rounds Sunday were as hot as the weather was cold. He turned in a 68 in the morning and a 67 in the afternoon over the par 36-36—72 Oakbourne course to finish with 277 for 72 holes.

Nicklaus had rounds of 72-71 Sunday to finish five strokes behind Barber.

Brewer had a 74-69 for 282.

JACK NICKLAUS
. . . $113,284.50

while Palmer finished fourth with a pair of 71s.

Palmer won $1500 and boosted his earnings for the year to $113,203.37.

Al Balding of Toronto had scores of 77 and 71 in his last two rounds to finish out of the money with a total of 295.

NHL Scoring Leaders

By The Canadian Press

Chicago's Bobby Hull and Stan Mikita continued to fight for the lead in the National Hockey League scoring race during the weekend while Norm Ullman of Detroit closed in from behind.

The co-leaders each registered a point, Hull on his 14th goal and Mikita on his 13th assist, as Ullman scored three times and earned an assist. The Chicago stars have 19 points, one more than Ullman.

Another big ground gainer was Toronto's Bobby Pulford, who scored two winning goals and earned an assist in the Leafs' two victories. He now has 12 points, a gain of five over last week.

The leaders:

	G	A	Pt.
Hull, Chicago	14	5	19
Mikita, Chicago	6	13	19
Ullman Detroit	8	10	18
Provost, Montreal	7	7	14
Howe, Detroit	4	9	13
Pulford, Toronto	7	5	12
Henry, New York	7	5	12
Bathgate, Toronto	6	6	12
Mahovlich, Tor.	4	8	12
Rousseau, Mont.	3	9	12
Hay, Chicago	1	11	12

Announce New Healing Substance: Shrinks Piles

Exclusive healing substance proven to shrink hemorrhoids and repair damaged tissue.

A renowned research institute has found a unique healing substance with the ability to shrink hemorrhoids painlessly. It relieves itching and discomfort in minutes and speeds up healing of the injured, inflamed tissue.

In case after case, while gently relieving pain, actual reduction (shrinkage) took place.

Most important of all—results were so thorough that this improvement was maintained over a period of many months.

This was accomplished with a new healing substance (Bio-Dyne) which quickly helps heal injured cells and stimulates growth of new tissue.

Now Bio-Dyne is offered in ointment and suppository form called Preparation H. Ask for it at all drug stores—money back guarantee.

ACTION WAS HOT AND HEAVY at Civic Centre Saturday night, as the youthful, hard skating Nelson Maple Leafs clobbered defending Savage Cup champion Kimberley Dynamiters 8-2, to go five points up in league standings. Here, Leaf Captain, Shorty Malacko glances back after testing Kimberley goaltender with a hard backhand drive following a solo rush from centre ice. Moments later, Miles Desharnais swooped in from the wing to score Nelson's fourth goal.

Referee Makes English League Soccer History; Stops Match

By ROD CURRIE

LONDON (CP) — By North American standards it was a pretty mild game. But officials here, already alarmed by increasing roughness, scored it as a dark day in British soccer.

What happened was that referee Ken Stokes, after eight players suffered cuts and bruises, made English League history by stopping the Leeds United-Everton match for 10 minutes to let fans and players cool down.

And he warned the 43,000 fans that unless they quit throwing litter on the field in protest he would call the game off. Eventually Leeds won 1-0, just about killing Everton's hopes for the championship.

On the surface, the incident would hardly seem to justify the comment of The Daily Sketch, which set the tone of general editorial comment in saying that soccer had fallen to "squalid depths."

But the game here, with emphasis on toughness rather than roughness, can find itself vulnerable to criticism without even approaching the levels of ruggedness of American or Canadian football.

Unlike their well-padded cousins, British footballers trot around the field in shorts and jerseys protected only by shin guards. Because no replacements are permitted during a 90-minute match, players often play with painful injuries rather than have the team go undermanned.

RECORD OUSTED

Violent bodily contact is barred. And while only 26 players have been sent off for offences in Britain this year, the number is a record.

Only twice before has such an incident occurred in Britain—in 1959 in a Southern League game and in a Scotland-Austria match last year.

Officials immediately promised an investigation, players' representatives promised to cooperate and sports writers, amid a flurry of horrified headlines, sought to pin down the blame and to prescribe a cure.

Even the psychiatrists were drawn into it and one was quoted as saying the spectators enjoy violence because it helps them "rid themselves of their own frustrations."

Others blamed players' smash-and-grab tactics in the hunt for the bonus money they get for a win, some referees who turn a blind eye to blatant infringements and managers who, perhaps in fear of their jobs, encourage the win-at-any-price mentality of players and fans.

Sir Stanley Rouse, the highly respected vice-president of the Football Association, soccer's top governing body, said the trouble is that players today are not skilful enough.

WANT BIGGER FINES

"If they were more masters of the art and skills of soccer they would not have to resort to rough play," he added. He and others also suggested that fines and suspensions be doubled and that fans who don't behave themselves should be deprived of football by closing their home field for, say, a month.

The Sunday Express called the game a "wild and sickening exhibition" and The Sunday Times said the "disgraceful incidents" turned it into "an unseemly and disreputable brawl."

But J. L. Manning, who missed all the action while in the U.S., said in a story from Chicago in The Daily Mail that the British game could never get as bad as the American version.

Noting that 37 players had been killed in the U.S. so far this season, Manning called it "the world's worst game."

"Basically the game is 11-a-side rugby played with a senseless crudeness without equal in any of the world's seven forms of football."

Preparations Begin For Grey Cup Game

TORONTO (CP)—Grey Cup festival organizers fought cold grey, weather Monday in first efforts to work Toronto into a fitting frenzy for the annual football championship and attendant hoopla Saturday.

The Toronto Junior Board of Trade began quietly with a small noontime float parade around midtown Toronto streets. Two members sat in outhouses on the float hurling footballs at each other and a model in a bathtub in between retrieved incompleted passes—football passes.

The lunchtime float paraded publicizing festivities connected with the encounter Saturday between Hamilton Tiger-Cats and the British Columbia Lions.

Wednesday's parade will feature contestants from the nine Canadian Football League cities for Miss Grey Cup, ending at city hall where Mayor Philip Givens will officially proclaim Grey Cup Festival Week.

By Friday, the 250 junior board of traders who have ben planning the festival for a year hope to have the city suitably hysterical. A festival luncheon, two Grey Cup dinners and a party where Miss Grey Cup will be crowned are features on the eve of the big Saturday parade, the game and a victory dance.

Seventy-five official greeters will cover the airport, the railway station and downtown hotels to welcome visitors from Vancouver and other centres.

The festival week has grown out of a frantic weekend in 1948 when Calgary Stampeders were accompanied to Toronto for the Grey Cup final by hordes of supporters in cowboy garb who turned the city on its ear.

NEW YORK (AP) — Former world heavyweight champion Floyd Patterson has been made an early 8 - 5 favorite over George Chuvalo of Toronto, although the contract for their 12-rounder at Madison Square Garden Jan. 29 hasn't ben signed yet.

"We hope to get the contracts signed and approved within a week," Harry Markson, garden director of boxing, said Monday.

Minor Hockey Association Holds Clinic

The Nelson Minor Hockey Association has arranged a Referee and Coaching Clinic at the Civic Centre for November 29 from 2 p.m. until 4:30 p.m.

Sarge Sammartino, well-known WIHL referee, will address the group on the various aspects of game control, duties of the linesmen and rules interpretation.

Gordon Malcolm, Nelson's delegate to the coaching school held last August in Vancouver under the direction of Dr. J. Hindemarch and Rev. Father David Bauer, will direct a workshop on the many phases of coaching.

This is an open invitation to any men in the Kootenays interested in Minor Hockey.

The Association does suggest that advance notice of attendance be given so that proper arrangements may be finalized.

Please contact either by phone or mail: Gordon Malcolm or Hank Barone of Nelson, on or before November 26.

Les Lear—Stampeder Coach Who Molded 1948 Grey Cup Champs

By JACK SULLIVAN
Canadian Press Sports Editor

Every year, gossip gets around about certain personnel changes in the coaching ranks of Canadian Football League teams. And each time the same names crop up as would-be successors.

Frank (Pop) Ivy, who gained some fame as coach of Edmonton Eskimos when they beat the Montreal Alouettes three straight years in the Grey Cup final starting in 1954, is usually the No. 1 nominee. He left Eskimos in 1957, coached St. Louis Cardinals in the National Football League and now is a scout for New York Giants of the NFL.

Another is Frank Clair, head coach of Ottawa Rough Riders who piloted Toronto Argonauts to Grey Cup titles in 1950 and 1952 and the Riders in 1961.

Other names have cropped up but no one has ever mentioned one of the toughest, roughest guys in the business—Les Lear. He coached and played for Calgary Stampeders in 1948 when they upset the highly favored Ottawa Rough Riders 12-7 and opened the gates for the cup extravaganza as we know it today.

He was the type of coach who got 110 per cent from every player. His 1948 club, for instance, was made up of a few old pros and a bunch of kids. The experts said Stamps didn't belong on the same field with the Eastern champions, but they didn't figure on the persuasive powers of big Les who was willing and able to accommodate any player at any time in an old-fashioned battle of fists.

He was the supreme power in that Stampeder club in the dressing-room and on the field and every player knew it.

Lear stuck around with Calgary in 1952 and then became a horse owner and trainer and has been eminently successful at the track. He wouldn't even consider getting back into football as a coach although he has the credentials.

The game in Canada hasn't changed drastically. There are still only five or six basic plays in a coach's play book and, of course, various offshoots from these, although some coaches would have people believe they have scores of plays.

Lear's name came to mind the other day when Argonauts shed head coach Nobby Wirkowski. Competent football men said that Argos had player potential but that Nobby was too lenient, that he was a "nice guy" and the players took advantage of him.

HORSES OBEY CURFEW

They wouldn't get away with anything with Leslie (Butch) Lear, a squat five-11, 228-pound lineman who at one time played with Winnipeg Blue Bombers in the Western Conference and in 1945 was with the old Cleveland Rams when they won the U.S. pro title.

Terrible-tempered Les was a fierce man on the line and he had to be a winner.

After the 1948 Cup victory he paced his downtown hotel room—a grimy, dirty, sweat-soaked bulldozer of a man wearing a grin and a ten-gallon hat. Nothing else.

He listened to Calgarians by the hundreds whooping it up on the street below and made this observation:

"Listen to them. I'm a great guy now but I wonder if they'll love me when we lose a few games next year."

He made it to the cup final in 1949, the Stamps lost 28-15 to Montreal Alouettes and he was no longer the hero. He left the sport in 1952 and turned all of his attention to thoroughbreds.

He campaigns on the Ontario tracks in the spring, summer and fall, hops in his Cadillac and races his horses in Florida.

He could readjust to football quite easily and shake things up around the CFL. But, as he says:

"Hell, man, now I don't have to roam the streets at night looking for football players who break the curfew. I know my horses are bedded down."

Brown Named Most Valuable WFC Player

WINNIPEG (CP) — Linebacker Tom Brown Monday won the Western Football Conference most valuable player award, up to now the private preserve of offensive backfield stars.

The 27-year-old British Columbia Lions lineman was selected for the 1964 Jeff Nicklin memorial award in a ballot by 26 Western sports writers and broadcasters.

Brown was given 37 of a possible 78 points. Contenders received three points as a first choice, two for second and one for third.

Fullback Lovell Coleman of Calgary Stampeders, the conference rushing leader, was second with 29 followed by Edmonton end Tommy Joe Coffey with 27. Saskatchewan quarterback Ron Lancaster was fourth with 26.

B.C. quarterback Joe Kapp, the 1963 winner, was fifth with 19 followed by Winnipeg halfback Leo Lewis with six and Calgary linebacker Wayne Harris with three.

Edmonton linebacker Al Ecuyer and defensive back Bob Ptacek of Saskatchewan each got two points. Saskatchewan halfback Ed Buchanan, Winnipeg quarterback Ken Ploen and team-mate Bill Whisler, a defensive end, each got one.

It was a notable victory for Brown, a six-foot, 251-pound import from the University of Minnesota, who joined the Lions in 1961.

The annual award, first introduced in 1946, had always rested where the headlines were made—in the offensive backfield.

It was usually the quarterback who won. Jackie Parker for example took it home seven times with Edmonton. Eagle Day of Calgary won it in 1962.

Brown was a 1960 All-American.

Brown broke into the national all-star team last year when he was also voted the country's outstanding lineman, the first time a Lions' player had won a national award.

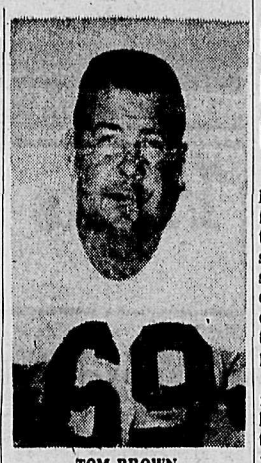

TOM BROWN
. . . most valuable player

Brown, a year-round Vancouver resident, calls the defensive signals for his club. He signed a three-year contract with the Lions last June. Off the field he's a salesman.

The most valuable player trophy honors Jeff Nicklin, a Winnipeg football star, who was killed in action in the Second World War while serving with the Canadian army.

NEW YORK (AP)—New York Rangers recalled centre Jean Ratelle from Baltimore Clippers of the American Hockey League Monday. He will join the club for Wednesday's game here against Toronto Maple Leafs.

Ratelle, who has played for the Rangers parts of the last four seasons, was a holdout this fall and did not sign until three weeks after the National League season opened.

Bills Have Best Rushing Record in AFL

NEW YORK (AP) — Buffalo Bills have the best over-all offensive and defensive records in the American Football League so it appears quite natural to see them at the top of the eastern division standing. But how do you explain last-place Houston Oilers leading the league in passing?

The Oilers, with the weakest rushing attack in the AFL, have had to resort to passing more than any other club and with veteran George Blanda pitching and Charley Hennigan catching, they've been reasonably successful.

A defence that is near the bottom of the list against both passing and rushing explains Houston's nine losses in 11 games.

The Oilers have thrown 478 passes and completed just half of them—239. They have averaged 259.1 yards per game in the air and have the lowest interception percentage .043. Oakland Raiders, with 410 attempts and 200 completions, are the only club close to Houston in those statistics.

Buffalo has piled up 4,090 yards by rushing and passing in 10 games and have allowed only 2,755. On the ground, the Bills, paced by controversial Cookie Gilchrist, have gained an average of 153.6 yards a game while holding their opponents to a 70.7 average.

Houston is No. 2 in total offence, averaging 350.2 yards per game to Buffalo's 409. San Diego Chargers are No. 2 in total defence and No. 1 in defence against passing, giving up only 188.9 air yards per game and 283 overall.

GATORS ON THE GO—With only one less to date, the University of Florida Gators are enjoying one of their better seasons. Coached by Ray Graves, who had a 26-14-2 record prior to this season, the Gators are led by quarterback Steve Spurrier, who does the passing, also carries the ball and does the kicking; end Charles Casey, leading pass receiver; captain Larry Dupree, halfback, who is a workhorse in the backfield, and two fine linemen, guard Bill Richbourg and tackle Dennis Murphy, a 252-pound senior.

For an exciting adventure in wine tasting

SLINGER'S

Now in a sparkling New Decanter

Half a century of wine-making combined with Old World skills and the most modern equipment guarantees the quality of every bottle of SLINGER'S wine.

SLINGER'S wines are served with pride and confidence in every province in Canada

You will enjoy these fine SLINGER'S Wines

BERRY WINES	GRAPE WINES
Loganberry	*Slinger's Grape (Rosé)*
Blackberry	*Slinger's Okanagan Red*
Strawberry	*Slinger's White Port*
Raspberry	*Viva Red Dry*
	Slinger's Gin Cocktail

This advertisement is not published or displayed by the Liquor Control Board or by the Government of British Columbia.

to BUY SELL TRADE RENT HIRE HELP

ONE CALL DOES IT ALL

FOR

WANT ADS

PHONE- 352-3552

The Nelson Daily News

CLASSIFIED ADVERTISING DEPARTMENT

B.C. Lions, Saskatchewan Roughriders Split Honors for WFC All-Star Team

By WALTER KREVENCHUK

WINNIPEG (CP) — British Columbia Lions and Saskatchewan Roughriders split most of the honors on the 1964 Western Football Conference All-Star team announced Monday.

The two clubs took 17 positions—nine for the Lions, eight for the Roughriders — including eight of 13 offensive spots and nine of 12 defensive slots on the 25-man team selected by the Football Reporters of Canada. The extra players resulted from a tie for an offensive end post.

Calagry Stampeders took four places, two on each unit, the last-place Winnipeg Blue Bombers three, two on offence, and Edmonton Eskimos one, offensive end (Tommy Joe) Coffey.

JOE KAPP
. . . All-Star Quarterback

The Lions, who won the WFC championship for the second straight year, placed five members on the defensive unit and four on offence. Saskatchewan, third-place finishers ousted in the semi-final by Calgary, had four on each side.

SUPPORT UNANIMOUS

Unanimous support from 21 FRC voting members in the five conference cities went to four players — Coffey and Saskatchewan halfback Ed Buchanan on offence and B.C.'s Tom Brown and Dick Fouts at middle guard and defensive end.

Pete Manning of the Stampeders and Pat Claridge of the Lions were rated even at the second offensive end spot.

The 1964 all-star team includes 13 members from the 1963 squad.

OFFENSIVE TEAM

Fullback—Lovell Coleman, C
Half—Ed Buchanan, S
Half—Leo Lewis, W
Flanker—Hugh Campbell, S
Quarter—Joe Kapp, B.C.
Centre—Neil Habig, S
Guard—Al Benecick, S
Guard—Tom Hinton, B.C.
Tackle—Lonnie Dennis, B.C.
Tackle—Frank Rigney, W
End—Tommy Joe Coffey, E
End—Pete Manning, C
End—Pat Claridge, B.C.

DEFENSIVE TEAM

Half—Bill Munsey, B.C.
Half—Jerry Keeling, C
Half—Bob Ptacek, S
Half—Neal Beaumont, B.C.
Half—Dale West, S
Linebacker—Wayne Harris, C
Linebacker—Wayne Shaw, S
Mid-Guard—Tom Brown, B.C.
Tackle—Mike Cacic, B.C.
Tackle—Ron Atchison, S
End—Dick Fouts, B.C.
End—Bill Whisler, W

Keeling, Harris and Whisler were the only players to crack the B.C.-Saskatchewan grip on defence. Keeling, who doubles as a reserve quarterback behind Eagle Day, had the best average gain per pass this year, 9.9 yards on 36 completions.

Brown and Fouts, important cogs in a Lion defence that allowed opponents only 1708 yards rushing this year — lowest in the conference — were joined on defence by teammates Munsey, Beaumont and Cacic.

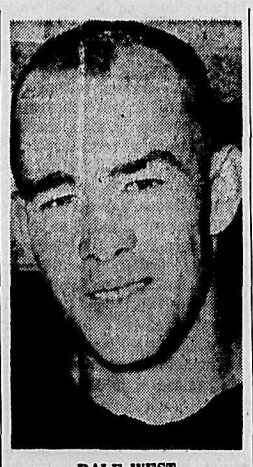

DALE WEST
. . . defensive halfback

Brown was named Canada's Outstanding Lineman in each of the last two years and is on his third consecutive All-Star team. Fouts, Eastern Conference All-Star in 1958, 1959 and 1960 while with Toronto Argonauts, is a holdover from 1963.

HOLDS CFL RECORD

Munsey led the league in pass interceptions this year with nine. Beaumont was WFC Rookie of the Year in 1960 and holds the Canadian Football League record for the longest return of a pass interception — 120 yards against Saskatchewan last season.

Atchison's selection was his fourth in succession. Ptacek, also a back-up quarterback, was an All-Star in 1961 and West and Shaw made it last year.

Shaw, Atchison, and West joined Cacic, Beaumont and Claridge as native Canadians on the team.

The offensive unit has a strong passing flavor. Kapp, 1963 WFC All Star and Most Valuable Player, led the league in passing—as he did in 1959, '60 and '62. He holds the WFC record for yards gained passing in a single season—3279 in 1962. This year he had 196 completions in 329 attempts for 2816 yards and 14 touchdowns.

Coffey, an All-Star in 1962, set conference records this year for most passes caught, 81, for the most wards, 1142. His selection gave the fourth-place Eskimos an All-Star berth for the first time in two years.

Campbell was third in pass catching, grabbing 65 for 1000 yards and 11 touchdowns. Manning was fifth with 47 for 663 yards and Claridge, older brother of Calgary's Bruce, sixth with 39 for 577 yards.

On the ground the team has Coleman, leading ground gainer in 1964 with 1629 yards in 260 carries—who was named Canada's Outstanding Player last week Buchanan, second to Coleman in rushing with 1390 yards, and the veteran Lewis, fifth in rushing.

The offensive line is centred by Habig, an All Star for the fifth consecutive year. On his flanks are guards Benecick and Hinton and tackles Dennis of the Lions and Rigney. All but Rigney, who was Canada's Outstanding Lineman in 1961, were members of the 1963 All Star contingent.

BUSINESS GIRLS' CURLING

The following are the results of the draws played Wednesday:

Maras 9, Kuntz 9.
Hicks 11, Bryson 4.
Armstrong 9, Hesse 5.
Herron 11, Eckmier 3.

WITH STANE AND BESOM

The following are the results of the draws at the Nelson Curling Club played Monday night:

A. Dayman 8, F. Bousquet 9.
T. Lewis 9, L. Bicknell 9.
J. Leeming 5, H. Miller 11.
R. Hickey 8, D. Cathcart 7.
A. Ronmark 13, E. Leeming 7.

Crippled Maple Leafs Test Warriors Tonight

Rossland Warriors, return to the Western International Hockey League wars tonight after a two-game exhibition trek to the Pacific coast where they tied University of British Columbia Thunderbirds 4-4 in one contest and dropped a 4-0 decision in another.

The Warriors host the high flying Nelson Maple Leafs who come fresh from a 8-2 shellacking of Kimberley Dynamiters in Nelson, Saturday night.

Nelson will be operating at less than full strength however. Their hard working leftwinger, Miles Desharnais suffered a broken jaw when hit by a stick while firing Nelson's fifth goal—his second of the night—Saturday.

High scoring centre Howie Hornby has still not received word from the BCAHA as to a possible suspension resulting from his stick swinging duel with Spokane's Buddy Bodman Thursday night.

Hornby would not be able to play in any case, as he is still recovering from an 18-inch head wound Bodman inflicted during the fracas.

Bobby Kromm said Monday he had hoped to dress lanky winger, Dave Toner, but that a fractured wrist suffered in training camp last month was healing slowly and that he feared it would be reinjured if the youthful Calgarian saw action before next week.

NELSON LEADS

Nelson is currently leading the pack in the WIHL, with 21 points after 17 games played.

Rossland is tied for third place with 15, one point behind Kimberley Dynamiters.

Spokane travels to Kimberley tonight in an attempt to move into sole possession of second spot.

The Jets dropped Trail Smoke Eaters 5-2 in Spokane, but Smokie manager Don Freer has indicated he will protest the game on the grounds that Spokane used Tom Hodges who received a game misconduct in Nelson Thursday.

A game penalty carries an automatic one-game suspension.

WIHL Standings

	W	L	T	Gf	Ga	Pts
NELSON	10	6	1	87	64	21
Kimberley	7	6	2	69	62	16
Spokane	7	7	1	60	56	15
Rossland	7	9	1	65	85	15
Trail	5	8	1	54	67	10

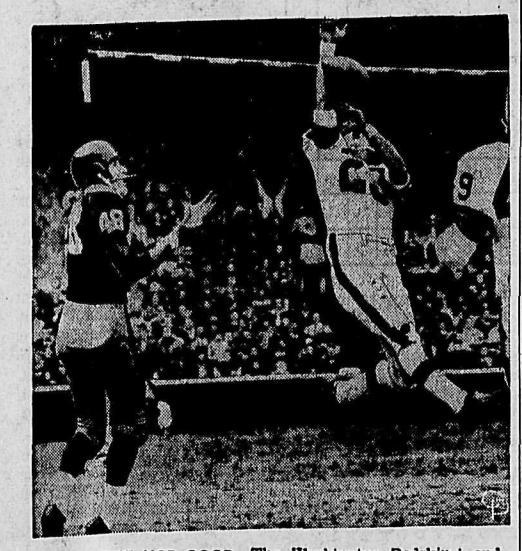

END RESULT NOT GOOD—The Washington Redskins' end, Angelo Cola, is all set to grab a pass during NFL game with Cleveland Browns in Cleveland but the Brownies' defensive back, Larry Benz, knocks it down. The Browns won, 34 to 24, before 76,385, and lead their division.

Minor Hockey Roundup

The following are the standings and scoring leaders in each division of minor hockey:

Pee Wee Standings

	W	L	T	P
Blades	5	0	0	10
Canadiens	2	0	1	5
Hawks	1	0	2	4
Wings	2	0	0	4
Flyers	1	2	1	3
Leafs	1	3	0	2
Seals	1	2	0	2

Pee Wee Scoring Leaders

	G	A	P
M. Severyn	12	5	17
G. Larson	7	5	12
T. Severyn	6	4	10

Pups Standing

	W	L	T	P
Hawks	2	0	1	5
Rangers	2	1	0	4
Bruins	1	2	0	2
Canadiens	0	2	1	1

Pup Scoring Leaders

	G	A	P
W. Kaka	4	1	5
P. Severyn	3	0	3
T. Lambert	3	0	3
G. Paul	3	0	3

Midget Standings

	W	L	T	P
Totems	4	0	0	8
Falcons	2	2	0	4
Comets	2	2	0	4
C. College	0	4	0	0

Midget Scoring Leaders

	G	A	P
R. Chernenko	14	1	15
J. Boyce	7	1	8
D. Heslip	2	4	6

Bantam Standings

	W	L	T	P
C. College	3	0	1	7
Cougars	2	0	2	6
Eagles	2	2	0	4
Warriors	1	2	1	3
Jets	0	5	0	0

Bantam Scoring Leaders

	G	A	P
G. Frocklage	15	3	16
D. Chernenko	16	2	18
T. Wilkstrom	11	6	17

Hunting Light in West Kootenay

The amount of game brought out of the West Kootenay district thus far in the hunting season has been light in relation to the number of kills recorded for the same period last year.

This was the opinion of Ted Rutherglen, West Kootenay Game Warden, in assessing the game situation here Monday.

"Game is still quite scare in the area mainly because of the general weather conditions (the lack of snow to drive them down to feed) and the availability of food at higher elevations," Mr. Rutherglen commented.

Along the Arrow and Upper Kootenay Lakes area, game may have been frightened away due to the blasting and construction work which has been taking place.

There have been signs of white tail deer at the higher elevations and buck and doe signs seem to be plentiful in these areas.

There has been very little meat brought through the West Kootenay district game office in the season so far, but with the appearance of more snow along the ridges, the number of kills may improve.

The extension of the open season on bull moose, elk and deer may bring an increase in the amount of meat brought out of that district.

Notre Dame, Southern Cal Vie for Bowl

SAN FRANCISCO (AP) — Decision on the West's representative for the Rose Bowl was delayed Monday until after Southern California completes its schedule in meeting top-ranked Notre Dame Saturday.

Commissioner Tom Hamilton of the Pacific Athletic Conference polled the eight member schools and decided not to make a selection immediately to determine which team will meet Michigan at Pasadena on New Year's Day.

Southern California and Oregon State tied for the conference championship with 3-1 records. Overall, Oregon State is 8-2 and USC 6-3.

Washington placed third with a 5-2 conference record and 6-4 overall.

Decision on the PAC Rose Bowl team is by vote of the schools and it need not be the conference champion. It appeared, however, that this year's selection will be between USC and OSU, the latter which became a conference member only last July 1. Washington played in the Rose Bowl on last New Year's.

To make a selection Monday, the vote of the schools would have had to be unanimous. A conference spokesman said there was not a unanimous vote, but would not comment further.

Bold Lad Named Two-Year-Old Champion Colt

NEW YORK (AP)—It was Wheatley Stable's Bold Lad without any argument when the vote for the 1964 two-year-old champion colt was announced Monday by the Thoroughbred Racing Associations.

The racing secretaries for the 50 TRA member tracks cast a unanimous ballot for the sensational son of Bold Ruler, who sired no less than nine other 1964 stakes winners including the contenders for the two-year-old filly honors, Queen Empress and Bold Experience.

Bold Lad, who won eight races, including six stakes, and finished second twice in 10 starts, was retired for the season before Sadair won the rich Garden State Stakes by 10 lengths. But they clashed twice earlier in the season and the husky Wheatly colt hung it on his only rival for titular honors both times.

Bold Lad has all the appearance of being able to go on as a three-year-old.

Tulsa Oilers Shutout Canada's National Team

WINNIPEG (CP) — Tulsa Oilers of the Central Professional Hockey League handed the Canadian national team their first shutout here Monday 3-0 in an exhibition game before 1860 fans.

The Canadian squad, playing their third game in as many days, now has 10 wins, three losses and one tie in 14 games.

Against CPHL teams, Nationals now have a 6-2-1 record. Early in the season they lost to New York Rovers of the Eastern League.

Against teams in the Saskatchewan Senior Hockey League, in which Nationals play a partial interlocking schedule, Nationals have four wins in as many games.

Tulsa goaltender Don Simmons, former NHL player, was a major factor in the win blocking 30 shots as National goalie Julian Klymkiw turned aside only 17.

Freeman Asmundson, Mike Walton and Gary Veneruzzo scored for Oilers who led 1-0 after 20 minutes. There was no scoring in the second period.

Referees Tony Schneider and Vic Lindquist of Winnipeg meted out eight minor penalties, six to Tulsa, in the game played under international rules.

The Nationals will represent Canada in the world championships March 4-14 at Tampere, Finland.

Tulsa is a farm club of the Stanley Cup champion Toronto Maple Leafs of the NHL.

TOUCHDOWN TERROR - - By Alan Maver

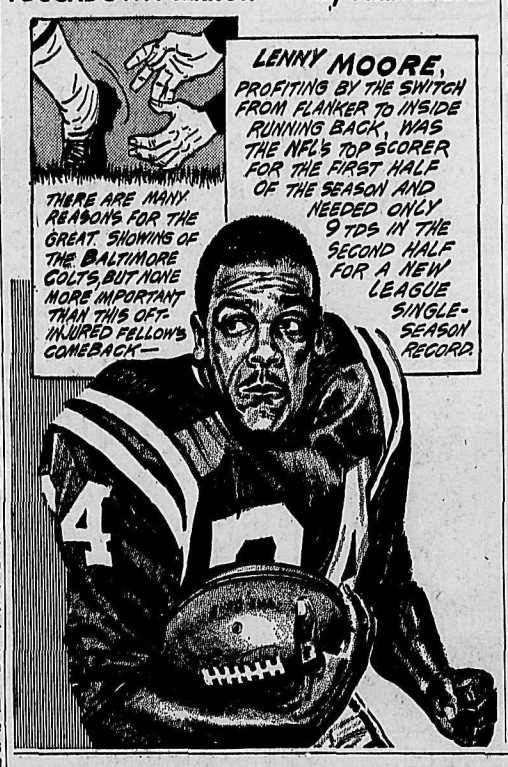

In 1858, the system of secret balloting on officially printed forms was adopted in South Australia, and the practice spread to the U.S. and Europe.

Nicklaus Held Narrow Margin Over Palmer

DUNEDIN, Fla. (AP)—Jack Nicklaus' narrow victory over Arnold Palmer in the 1964 Professional Golfers Association money race was the closest since it started keeping records, the PGA said Monday.

They were $81.13 apart.

The final top ten money winners: J. Nicklaus $113,284.50; A. Palmer $113,203.37; B. Casper Jr. $90,130.37; T. Lema $74,130.37; B. Nichols $74,012.26; K. Venturi $62,465.95; G. Player $61,449.54; M. Rudloph $52,568.69; J. Rodriguez $49,338.85; M. Souchak $39,559.10.

Dobbs Resigns

CALGARY (CP) — Bobby Dobbs, coach of the Calgary Stampeders of the Western Football Conference, said Monday night he has resigned from the club.

Dobbs made the announcement following a club meeting.

Dobbs said he quit after Rogers Lehew, an assistant coach, was named to the post of general manager to replace Jim Finks who left Calgary earlier this year.

Serve a brand of known fine quality

Whether it's Rye, Scotch, Rum or Gin, serve a brand of known fine quality. Keep this advertisement as a reference during the Holiday season.

This advertisement is not published or displayed by the Liquor Control Board or by the Government of British Columbia.

Nelson Daily News

What a spread! Everytime you open your newspaper, you will see for yourself. There's everything to interest every member of the family . . . entertainment and enjoyment, ideas and information, news from near and far . . . all about what goes on everywhere. Count on it . . . always.

LI'L ABNER

DONALD DUCK

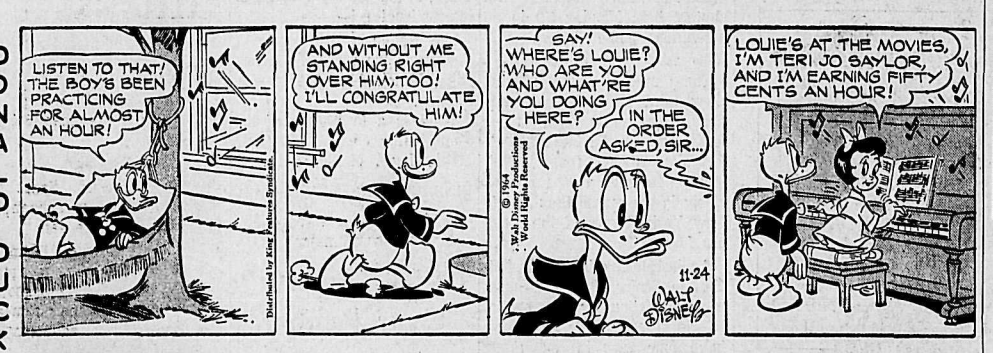

B. BRADFORD

ARCHIE

JULIET JONES

BLONDIE

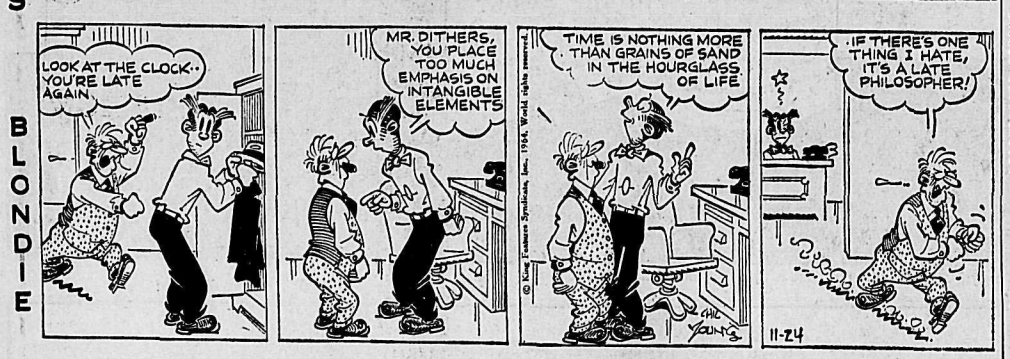

BUZ SAWYER

B. BAILEY

JIGGS

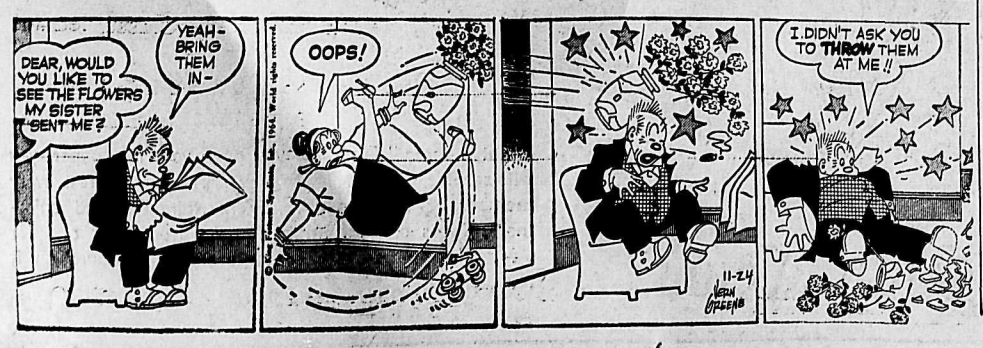

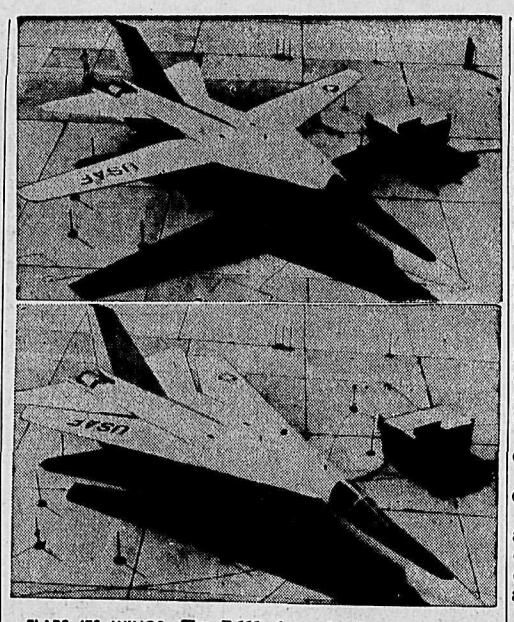

FLAPS ITS WINGS—The F-111, formerly the controversial TFX, is unveiled in Fort Worth, Tex. The wings are shown swept back for 2.5 times sound speed, and extended for take-off or landing. Defense Secretary Robrt S. McNamara calls the 35-ton plane the best tactical aircraft in the world. For USAF it will be a fighter-bomber, for Navy an interceptor.

ON THE AIR

CKLN PROGRAMS — 1390 ON THE DIAL

PACIFIC STANDARD TIME

TUESDAY, NOVEMBER 24, 1964

5:58—Sign On
6:00—Wake Up Time
6:40—Farm Fare
6:45—Chapel In the Sky
7:00—News
7:05—Wake Up Time
7:30—News
7:35—Wake Up Time Continues
8:00—News
8:05—B.C. News and Weather
8:15—Wake Up Time
8:30—Preview Commentary
8:35—Opening Markets
8:39—Wake Up Time Continues
9:00—News
9:10—Early Road Report
9:15—The Archers
9:30—Alan's A.M Spot
9:59—Time Signal
10:00—News
10:10—What's the Song Contest
10:15—Musical Program
10:20—Women's World
10:30—Morning Melodies
10:45—Lucky 7 Contest
11:00—News
11:05—Book Mark
11:10—Morning Melodies Continue
11:30—Christmas Cavalcade
12:00—Maurice Pearson Show
12:15—Sports News
12:25—News
12:30—B.C. Farm Broadcast
12:55—Noon Markets
1:00—Stories With John Drainie
1:15—What's On Tapp
1:45—Sacred Heart Program
2:00—School Broadcast
2:30—News
2:33—Trans Canada Matinee
3:30—To Market With Music
4:00—News
4:03—Canadian Roundup
4:10—Sports Spotlight
4:15—Pops Parade
5:00—News
5:05—The Rolling Home Show
5:35—Closing Markets
5:40—Today's Editorial
5:45—Business Barometer
5:50—Sports Desk
5:55—Spotlight on Sports
6:00—Strikes and Spares
6:05—News
6:10—Country Time
7:00—News and Reports
7:20—Speaking Personally
7:30—Music For Listening
9:00—Christian Frontiers
9:30—CBC Talent Festival
10:00—News
10:10—B.C. News and Weather
10:15—Chapel in the Sky
10:30—The Music Scene
11:00—News
11:03—Ken's Korner
12:00—News
12:02—Sign Off

CBC PROGRAMS

WEDNESDAY, NOVEMBER 25, 1964

6:00—News
6:05—The Morning Program
8:00—News
8:10—Sports Report
8:35—Max Ferguson Show
9:00 News and Report
9:10—Interlude
9:15—The Archers
9:30—Pacific Express
9:59—Time Signal
10:00—Morning Visit
10:10—For Consumers
10:15—University of the Air
10:45—Playroom
11:00—Off the Record
12:00—Tennessee Ernie Ford
12:15—News and Weather
12:25—Sports
12:30—B.C. Farm Broadcast
1:00—Stories With John Drainie
1:15—The Tommy Hunter Show
1:45—Mainly Dixieland
2:00—B.C. School Broadcast
2:30—News
2:33—Trans Canada Matinee
3:30—Tempo — Part I
4:00—News
4:03—Canadian Roundup
4:10—Tempo — Part II
4:30—Countdown
5:00—Jazz 'n' Things
5:30—News
5:40—Today's Editorial
5:45—Business Barometer
5:50—Sports Desk
5:55—Spotlight On Sports
6:00—Tempo
6:30—Musical Program
7:00—News and Parliament Hill
7:20—In the Provinces
7:30—Radio International
8:00—Midweek Theatre
9:00—CBC Vancouver Chamber Orchestra
10:00—News
10:15—A Voice From the Gallery
10:30—Sound of the Sixties
11:00—New Records
12:00—News
12:05—After Hours
1:00—News

TELEVISION FOR TODAY

PACIFIC STANDARD TIME

KREM-TV — Channel 2

6:30 Woody Woodpecker
7:00 Sea Hunt
7:30 Combat*
8:30 McHale's Navy*
9:00 Tycoon*
9:30 Peyton Place*
10:00 Fugitive*
11:00 Nightbeat
11:15 Bob Young and News*
11:30 The Les Crane Show*

KXLY TV — Channel 4

7:00 The Reporter (L)
8:00 World War 1
8:30 The Red Skelton Show (L)
9:30 Petticoat Junction (L)
10:00 The Doctors & Nurses (L)
11:00 11 O'Clock News
11:30 Big 4 Movie

KHQ-TV — Channel 6

7:00 Bold Journey
7:30 Mr. Novak*
8:30 Man From U.N.C.L.E.*
9:30 TW-3* (C)
10:00 U. of Wash. Football
11:00 News and Weather
11:30 Tonight With Carson* (C)

CBC-TV — Nelson, Channel 9; Trail, Channel 11

4:00 The Secret Storm
4:30 Razzle Dazzle
5:00 Fireball XL-5
5:30 Music Hop
6:00 Feature Film "Moon Fleet"
7:30 Reach for the Top
8:00 Jack Benny Program
8:30 Danny Kaye Show
9:30 Front Page Challenge
10:00 Other Voices
11:00 News
11:14 Viewpoint

CJLH-TV — Channel 7, Lethbridge
MOUNTAIN STANDARD TIME

WEDNESDAY

9:45 Test Pattern
10:00 Western Schools
10:30 Across Canada
11:00 Friendly Giant
11:15 Chez Helene
11:30 Butternut Square
11:50 CBC News
12:00 Farm Highlights
12:15 Midday Report
12:30 Whiplash
1:00 Breaking Point
2:00 Lawman "Reunion in Laramie"
2:30 Woman's World
3:00 As the World Turns
3:30 Take Thirty
4:00 Secret Storm
4:30 Razzle Dazzle
5:00 Forest Rangers
5:30 Toy Shop
5:45 TBA
6:00 Nation's Business
6:15 Weather, Sports
6:30 Rawhide
7:30 Mr. Ed, "Old Swayback"
8:00 Red River Jamboree
8:30 Canada 98
9:30 Festival
10:30 Because They Are Different.
11:00 CBC News
11:15 Night Final
11:20 Breaking Point

(Programs subject to change by stations without notice.)

MARKET TRENDS

NEW YORK (AP)—The stock market took a moderate loss Monday in advance of news that the federal reserve board had stiffened the discount rate following a raise in the British bank rate.

Volume settled down to 4,860,000 shares on the New York Stock Exchange from 5,220,000 in Friday's rising market.

News that the discount rate had been increased to four per cent from 3½ per cent came after the close of stock market trading in New York.

The Dow Jones industrial average declined 1.43 at 889.29.

The Associated Press average of 60 stocks declined .9 to 331.7.

A loss of 3¼ by Du Pont was a major depressant to the averages but this was partially countered by Union Carbide's advance of 2½.

Westinghouse Electric rose to the top of the most-active list as it gained ¾ to 45½ on 6,700 shares.

Hewitt-Robins gained 1⅞ on news of a plan to merge with Litton Industries which closed unchanged.

Among Canadian issues Dome Mines gained ¾, Canadian Pacific lost ⅝, Distillers Seagrams, International Nickel and Aluminium Ltd. each ½, Granby Mining ⅜ and Walker Gooderham ⅛.

Prices were mostly lower on the American Stock Exchange. Brazilian Traction, Canadian Javelin, Fargo Oil and Jupiter Corp. added ⅛. Scurry Rainbow Oil lost ½, Molybdenite and Preston each 1-16.

MONTREAL (CP) — Papers and industrials led the decline Monday as all major sections registered losses in moderate industrial trade on the Montreal and Canadian stock exchanges.

Papers lost 2.7 on index to 135.3. Great Lakes fell ⅞ to 25⅜, MacMillan Bloedel ¾ to 32¾, Price Bros. ½ to 42½ and Abitibi and Consolidated ⅜ each to 13⅜ and 39⅞. Domtar was up ⅛ at 21⅝.

The paper index has been losing steadily since last week's announcement by MacMillan of $10 decrease in its basic price for newsprint.

In industrials, Dominion Textile lost ¾ to 31½ and Canada Cement added ½ to 50.

Trans - Canada Pipe Line highlighted the decline falling a point to 19⅞. CPR lost ½ to 53½.

In other sections senior oils primary metals and trade and finance issues were off fractionally. Senior base metals and machinery issues were mixed.

TORONTO (CP) — After three relatively normal months, the floor of the Toronto Stock Exchange Monday resembled a mad house as traders screamed their way through the eighth busiest day of the year.

Speculative mining issues took off—for the second time this year — and 12,380,000 shares crossed the tape.

The attraction was nickel.

McWatters sparked the boom, and led it. The company says it has encountered mineralization in a drill core from the 145 foot level to the 440 foot level on its Langmuir township near Timmins, Ont., property.

The stock opened at $1.90, climbed to a high of $2 and sold as low as $1.61. It closed at $1.64 with a 31 cent gain after churning through a whopping 2,700,200 shares.

PAPERS SAG

Industrials sagged as paper issues were lower. Price eased to 96.16 and the exchange index 1.10 to 156.32. Golds were ahead 1.64 to 152.40

Defeat Unacceptable To 35-Time Loser

TORONTO (CP)—The indomitable Mr. Bradley is once again off and running for a seat on Toronto board of control.

By his own count, 78-year-old Harry Bradley has run in 35 municipal elections without a single victory.

But the onetime lathe operator, barber supply salesman and used furniture dealer isn't easily discouraged. He'll try again Dec. 7.

The persistent politician admits his policies have changed since he first ran in 1929.

No longer does he advocate a *Hamilton-to-Oshawa subway* paid for by the breweries, a two-hour work day, elimination of aldermen and annexation of the United States.

His chief election plank today is the establishment of a Canada-U.S. common market. Only if the U.S. refused to listen to reason "would we go down and plant the Union Jack."

Describing himself as a free-lance Progressive Conservative, United Liberal Party and labor union candidate, Mr. Bradley has tried to get into the board of control by other means as well as elections.

His proposal that he be named to fill a vacancy caused by the death of Mayor Donald Summerville and the elevation of Philip Givens was rejected. And he didn't get far with a 1952 suggestion that he be appointed to the board to represent the 65 per cent of voters who didn't bother to vote.

He is given little chance of making it this time—the closest he came was in 1956 when he got 16,450 votes and placed sixth in the race for four board seats—but he won't give up if he loses.

"I'll continue to run until the undertaker gets me."

CRADLED ON WAVES

The Micmac Indians called Prince Edward Island "Abegweit" or "Cradled on the Waves" at the time explorer Jacques Cartier sighted it in 1534.

DAILY CROSSWORD

ACROSS
1. Breaches
5. American Indians
9. Monster
10. Theme of a story
11. Vinegar bottle
12. Old card game of Spain
14. Ripens, as cheese
15. Spawn of fish
16. Music note
17. Iron: sym.
18. Jewish month
20. God of pleasure
21. Man's nickname
22. The head: sl.
23. Corrosion
24. Discolored
26. Candlenut trees
28. Bottle top
29. Therefore
31. Mandate
32. Thick cord
33. Part of "to be"
34. Indefinite article
35. Merriment
36. Tardy
38. A razor strop
40. Foreign
41. "The —— Ranger"
42. Give over
43. Border
44. Biblical garden

DOWN
1. Swallowed greedily
2. Chills and fever
3. Introduces
4. Clique
5. A holder for thread
6. Egyptian dancing girl
7. Short, stocky horse
8. Cubic meter units
11. Coffee shop
13. A short respite from labor
15. Caesar crossed it
19. African worm
20. Undeveloped flower
23. Drove back
24. Cutting tool
25. Card game
26. Sad cry
27. Loose cape
29. Glossy, cotton cloth
30. Foreboding
32. Coin of India
35. Long tooth
37. Nurse's ——
39. Measure of length
40. First-rate

SWAN MOMS
ORDO AGIO
SIAM DENT
GRANDEE
LOG DEE SAP
IDLE ERG IO
LEEKS SENSE
LU EWE TENT
EMU ERS AES
SHARPER
BAIT ARES
OGLE RISE
WEAR KATE

Yesterday's Answer

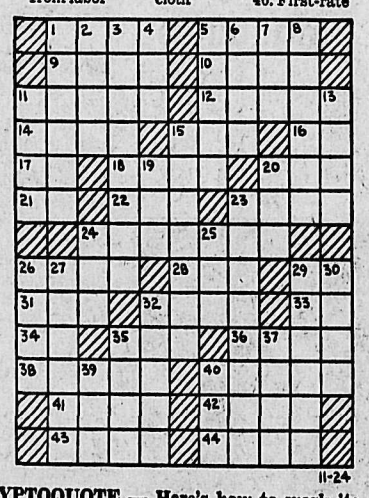

11-24

DAILY CRYPTOQUOTE — Here's how to work it:

A X Y D L B A A X R
is L O N G F E L L O W

One letter simply stands for another. In this sample A is used for the three L's, X for the two O's, etc. Single letters, apostrophies, the length and formation of the words are all hints. Each day the code letters are different.

A Cryptogram Quotation

NG NI ZKLEGKP GJDG TENGK D AEUOKZ HC MHUKA JDQK JDP VHAIVNKAVKI.—VDOKSS

Yesterday's Cryptoquote: MY YOUTH MAY WEAR AND WASTE, BUT IT SHALL NEVER RUST.—WILLIAM CONGREVE

© 1964, King Features Syndicate, Inc.

Dress Up With Marion Martin Printed Pattern

9247
SIZES 2–8

PLEAT-PRETTY SHIFT

WHAT FUN to go off in a whirl of pleats to a party or special family outing. Straight-falling pleats, no waist seams — all very simple sewing. Choose cotton, linen.

Printed Pattern 9247: Children's Sizes 2, 4, 6, 8. Size 6 takes 2⅛ yards 39-inch.

FIFTY CENTS (50c) in coins (no stamps please) for this pattern. *Print plainly* SIZE, NAME, ADDRESS and STYLE NUMBER.

Send order to MARIAN MARTIN, care of N.D.N. Pattern Department, 60 Front Street West, Toronto, Ont.

FREE PATTERN DIRECT TO YOUR DOOR — choose it from 300 design ideas in new Fall-Winter Pattern Catalog! School, casual, career, dressy styles — all sizes! Send 50c.

Needlecraft by Laura Wheeler

616

PUFF-STITCH PAIR

So smart, these hats dress up your best coat — cozy too, when icy winds blow!

Puff-stitch bands add fashion and flattery to cloche or pillbox. Crocheted in little time of knitting worsted. Pattern 616: sizes S, M, L inclusive.

THIRTY-FIVE CENTS in coins (no stamps please) for this pattern to Laura Wheeler, care of N.D.N. Needlecraft Dept., 60 Front Street West, Toronto, Ont. Print plainly PATTERN NUMBER, your NAME and ADDRESS.

NEW FOR 1965! 200 designs —more fashions to knit, crochet than ever! Plus 3 FREE patterns, embroidery, dolls' clothes. Send 25c for new Needlecraft Catalog.

VALUE! 16 COMPLETE QUILT PATTERNS in deluxe Colonial Quilt Book. For beginners, experts. Send 60c.

WANT ADS

TO BUY · TO SELL · TO RENT · TO HIRE · HELP WANTED · LOST & FOUND

Phone 352-3552

BIRTHS

BOGAARD — Mr. and Mrs. John Bogaard, R.R. No. 2, Nelson, are happy to announce the arrival of their chosen son, John Warren, born July 11, 1964.

HELP WANTED

WE'RE EXPANDING. NEED men and women to service local customers. Must be neat and able to work without supervision. Full training given. *Average $35 to $50 a week 3 hrs. daily.* $85 to $110 a week full time. Car needed. Box 301 Nelson News. —274-279

WANTED, HEAVY DUTY mechanic, preferably experienced in G.M. and Euclid equipment. Apply to Dietrich-Collins, foot of Cedar St., Nelson. —273-275

EXPERT STENOGRAPHERS and typists wanted for part time secretarial service. Reply Box 292, Nelson Daily News. —270-275

COOKS, DISHWASHERS, WAITresses, *for casual work*, banquets, etc. Apply Civic Centre Office, 719 Vernon St. —273-275

MESSENGER BOY OR GIRL with bicycle. Apply C.P. Telegraphs. —275-280

SITUATIONS WANTED

PIANO TUNING AND REPAIR. G. Stenberg. Ph. 352-6892. —259-284

WILL LOOK AFTER CHILdren in my home. Ph. 352-6923. —275-280

PROPERTY WANTED

ACREAGES PURCHASED — Old farms, mining claims, bush lots, remote properties wanted. Send exact location and price to D. F. Mullin, Box 156, Toronto 5, Ontario. —262-tfn

LISTINGS WANTED. BUILDing lots, farm land, city and country residential. Commercial property, timber lands. Call or write Wm. Kalyniuk Agencies, Nelson. Ph. 352-2425. —231-tfn

WANTED — LAKEFRONT acreage, 10 acres up. Prefer boat access only. All cash for suitable property. S. Anderson, 100 N. Fletcher St., Chilliwack, B.C. —220-tfn

PUBLIC NOTICES

Take notice that I will not be responsible for any debts incurred in my name after the date of this publication.
Sam W. Soukoroff.
—275-275

MACHINERY

TRUCK CHAINS
Bulk
CROSS CHAINS
SIDE CHAIN
END HOOKS
SIDE CHAIN FASTENERS
Complete
TRIPLE AND TRUCK CHAINS
All At
Reasonable Prices.
MAC'S WELDING & EQUIPMENT CO.
514 Railway St. Ph. 352-5301
—274-279

PULLEYS
Used Cast Iron and Wood Pulleys
For Flat Belt Drives.
Stevenson Machinery Ltd.
Phone 352-3561
—275-275

152 H.P. JOHN INGLIS STEAM boiler, loco. type, with stack and coal stoker. Fairbanks-Morse Typhoon Pump, 5000 g.p.h.; 2000-gal. wood stave tanks. Apply Columbia Trading Co., 907 Front St., Phone 352-5571. —275-280

HOLMES WRECKER
'56 Ford 800, 20-ton wrecker, twin boom, lights, blades. — Ready to go. New motor, good rubber. Consider any trade. A. Kelly, 3618 - 3 St. S.W., Calgary. Phone CH-3-0697.
—270-276

VALLEY AUTOMOTIVE LTD. Massey-Ferguson, New Holland New and Used Farm Equipment. Parts, Sales and Service. Phone 356-2254, Creston, B.C. —110-tfn

LEROI TRACTOR COMPRESSor, 125. Box 873, Creston, or Phone 356-9582. —272-278

WANTED MISCELLANEOUS

SPOT CASH FOR USED FURNIture, antiques, coins, old gold, guns and jewels. Home Furniture Exchange. Ph. 352-5531. 413 Hall St., Nelson, B.C. —98-tf

WANTED — USED ELECTRIC motors. Coleman Electric, 502 Front St., Nelson, Ph. 352-3175. —227-tfn

FOR SALE—ROOMING HOUSE Box 223, Nelson News. —176-tfn

WANTED — 1 REGULATION size pool table. Ph. 365-5821. —275-277

BUSINESS & PROFESSIONAL DIRECTORY

A handy alphabetical guide to goods and services available in Nelson.

Automobile Dealers

BILLS' MOTOR-IN LTD.
(Studebaker-Lark)
213 Baker St. Phone 352-3231
—tfn

PARKVIEW MOTORS LTD.
(Rambler — Volkswagen)
323 Nelson Ave. Phone 352-5355
—tfn

Building Supplies

BEE BUILDING SUPPLY LTD.
Everything in waterproof plywood.
301 Baker St. Phone 352-3135
—tfn

BURNS LUMBER CO. LTD.
602 Baker St. Phone 352-6661
—tfn

COLUMBIA TRADING CO
901 Front St. Ph 352-5571
Lots of free parking.
—tfn

Contractors

Lazlo Huszak, General Masonry
Stone Brick Cement Stucco Plastering
1323 Falls St. Ph 352-7692
—239-tfn

ART RAVESTEIN
Renovations. Cement Work and General Carpentry
Phone 352-7433
—tfn

Flying School

Gov't approved Flying School. Air Charter Service.
Single or multi-engine aircraft.
WANETA AIRWAYS
Phone 365-7444 or 365-4871
Castlegar, B.C.
—262-287

Garages

Upper Fairview Motors Ltd.
Cor. 7th at Davies Ph 352-2526
Transistorized Ignition
—tfn

Health Foods

Vitades for Nutrition.
VITALITY HEALTH FOODS
564 Ward St. Nelson, B.C.

Monumental Stones

See NELSON FLOWERS LTD. Phone for private interview.
—230-tfn

Photo Copying

POWELL ENGRAVING
460 Ward St. Nelson, B.C
Phone 352-7521.
Contracts — Birth Certificates
Legal Documents — Important Papers.
—tfn

Printing

NELSON DAILY NEWS
Printers — Lithographers
Color Printing
Phone 352-3552
—tfn

Radio & TV Service

Radio · TV · Transistor · Service
COLUMBIA ELECTROCENTRE LTD.
458 Ward St. Phone 352-5581
—218-tfn

VIDEO ELECTRONICS
405 Hall St. — Phone 352-3355
—tfn

Refrigeration

Refrigeration Sales and Service
CARLSON EQUIPMENT
Nelson, B.C. Phone 352-5456
—166-tfn

Sporting Goods

Fred Whiteley's Sport Shop
488 Baker Street Phone 352-7741
—tfn

Topsoil

Larry's Topsoil, Sand and Gravel
Ph 352-2355 Days 352-7576 eves
—tfn

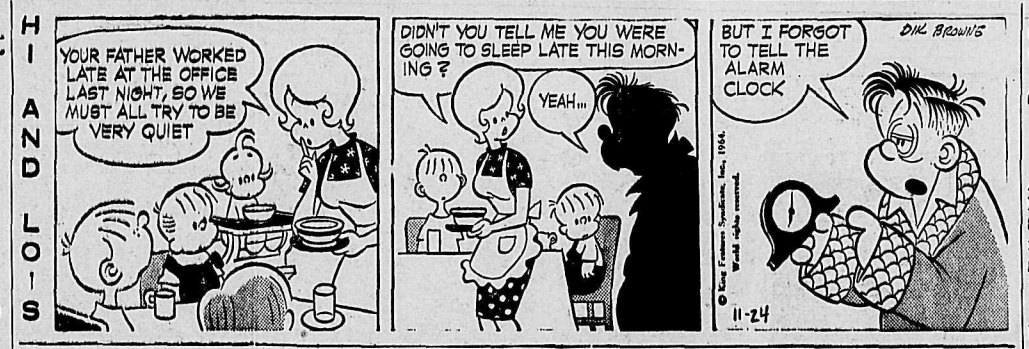

RENTALS

YOUR CHOICE FOUR APARTments. 1 2-bedroom, your own furnace, $50; 3 1-bedroom self-contained, heated, $55, $63 and $65. Last ultra modern with fireplace. T. D. Rosling & Son Ltd., 568 Ward St. 352-3581.
—272-277

ONE OR TWO- ROOM FURNished apts. in Annable Block $21 and up. Call 352-7217. Poulin Agencies Ltd., 562 Ward St.
—258-283

HSKPG. AND SLEEPING RM weekly, monthly rates. Dishes, linen supplied, parking. Allen Rooms, 171 Baker St.
—27-tfn

NEWLY DECORATED 2 OR 3 room suite. Furnished or unfurnished, T.V. connection provided. Ph. 352-5712 days, 352-3439 evens. —266-271

WAREHOUSES FOR RENT — 1000 sq. ft. to 4000 sq. ft. Low rental rates. Apply Columbia Trading Co., 901 Front Street. Phone 352-5571. —275-280

3 BEDROOM APT., AUTOmatic oil heat, $65 a month. Wm. Kalyniuk Agencies. Ph. 352-2425. —267-tfn

FOR SALE OR RENT — 2 bdrm. house with 2 room suite, with bath. Ph. 352-6903.
—258-tfn

FOR RENT, LAKESHORE home, 2 bedrm, ¼ mile from bridge. Ph. 352-5231 and evenings, 352-3072. —274-276

2-BEDROOM HOUSE, PHONE 352-5471 mornings or evenings.
—270-275

1-B.R. FURN. APT., $55 MO. Heat and water incl. Phone 352-3704. —271-276

2-RM. HOUSE WITH BATH. Near Vocational School. Ph. 352-6272. —273-275

PLEASANT 1-BDRM. FURN. house, near Baker St. Adults. Phone 352-2155. —269-294

2-B.R. FLAT, WELL FURNISHed. North Shore. Ph. 352-7493.
—271-276

FOR RENT, HEATED HSKP. room. $20 mon. Ph. 352-2067.
—268-tfn

2-ROOM SUITE, FURN., 507 Silica St., or Phone 352-3488.
—275-277

UNFURNISHED 1-B.R. SUITE, Bevanne Apts. Ph. 352-6538.
—275-tfn

FURN., HEATED 3-ROOM APT. Suitable for married couple. 1019 Latimer Street. —275-tfn

HALDANE APARTMENTS — Furn. or unfurn. Ph. 352-6721.
—65-tfn

SMALL 2 BEDROOM HOUSE, in Fairview. Ph. 352-7491.
—267-tfn

4 ROOMS, FURN. APT., CLOSEin. Adults. 409 Silica St.
—274-tfn

3 BEDROOM HOUSE FOR rent. Ph. 352-2861. —258-tfn

1 BDRM. APT. FOR ADULTS only. Ph. 352-6024. —268-tfn

HOUSE FOR RENT — PHONE 352-7195 or 352-6732. —270-tfn

LIVESTOCK, POULTRY AND FARM SUPPLIES

FOR ARTIFICIAL BREEDING dairy and beef cattle, phone 352-6874 Nelson and District A.I. Centre, 709 Third St., Nelson. J De Jong, Technician.
—tfn

CATTLE AUCTION SALES. — Mixed, Nov. 25 Director Frank Hill, Box 2139, Cranbrook, B.C. or phone 4-Y Fort Steele.
—194-276

1 YEAR OLD CHICKENS 80c a piece or 32c a lb., dressed. Glendale Farm, Ph. 357-9734, Salmo —184-tfn

MACHINERY FOR HIRE

LOADER AVAILABLE FOR back filling, digging basements, etc. Ph. 352-6044.
—274-276

MACHINERY WANTED

BRUSH BLADE FOR INTERnational TD-9 Cat. H. Nixon, South Slocan. Phone 359-7473.
—275-277

LOST AND FOUND

LOST — ARROW-SHAPED TIP off silver bracelet. Reward. Phone 352-3732. —274-276

TRAILERS MOBILE HOMES

BEFORE YOU BUY BE SURE
See the Large Selection of New and Used Mobile Homes on Display at Cranbrook Trailer Sales.

NEW UNITS
1—56x12 2-B.R. Safeway
1—56x10 3-B.R. Safeway
1—52x10 3-B.R. Safeway
1—52x10 2-B.R. Safeway

USED UNITS
1—53x10 3-B.R. Buckingham
1—42x10 3-B.R. Husky
1—41x8 2-B.R. Marathon
1—41x8 2-B.R. Kit
1—36x8 2-B.R. Shult
1—36x8 2-B.R. Flamingo
1—30x8 1-B.R. Kit
1—22x8 1-B.R. McGinnis
1—17 ft. Self-contained TeePee (New)
1—15 Ft. Tear Drop
1—1959 Volkswagen
1—1959 Meteor. Mechanic's Spc.

See Your Authorized Safeway Dealer
Serving the East and West Kootenays for top trade-in allowances, parts and accessories. Safe, reliable, fully insured towing anywhere.
Cranbrook Trailer Sales
Box 2217 Ph. 426-4935
WALT HILL, Manager
—265-tfn

57x10' 3 B.R. $7365
In Modern Decor
Completely furnished and set up.
WHY PAY MORE
The '64 Fleetwood has all the quality features. 1-pce. galvanized roof, baked enamel chip-proof finish on aluminum sides. Truss engineered channel frame, 60,000 BTU furnace, dble. fibreglass insulation, *frost free storm* windows for all windows. Nationally known, serviced and guaranteed appliances.
17 floor plans to choose from. 1, 2 or 3 bedrooms.
Best bank financing possible.
Kingsway Trailer Wholesale
5438 Imperial HE 4-0741
Day or Night
—192-tfn

FOR SALE — 1957 HUSKY house trailer, 8x28', in good condition. Apply in person, R. E. Rothermel, Koot-Nee Motel Trailer Court, No. 9, Cranbrook, B.C. —270-275

PROPERTY, HOUSES, FARMS, ETC. FOR SALE

PANORAMIC VIEW IS WHAT you see from all windows of this attractive 2-B.R. home. L.R. with broadloom carpeting. Basement, above ground, contains rumpus room opening on to patio and sundeck. Double plumbing. Terms. $14,500. Robertson, Hilliard, Phone 352-7252. —275-h

SACRIFICE 30.6 ACRE FARM, 5 room house, out bldgs., power and water, Full Price $3700.00. Apply J. Hecker, Passmore. Ph. 226-7456.
—266-tfn

FOR SALE, 2 BIG LOTS ON Ymir Road, No. 14; 3 B.R. house on one lot, part basement. Very suitable for store site. Inquire at 14 Ymir Rd.
—219-tfn

RETAIL BUILDING. PRIME location on Baker St. Only $7350 down and $221.31 per month including interest. M.L.S. Wm. Kalyniuk Agencies. Ph. 352-2425. —250-tfn

3 BDRM HOUSE WITH FULL basement on 4 acres of land. Ph. 367-7281 or write Don Endersby, Box 536, Fruitvale.
—273-278

LOTS FOR SALE, GOOD LOCAtion in village. Wide choice, $7 lots. Reasonably priced. Apply G. Lind, Slocan, B.C. —270-275

PROPERTY IN THRUMS. Phone 359-7471. —273-298

BOATS AND ENGINES

16' FIBREGLASS BOAT, 40 HP. Scott motor. 3 yrs. old; good running condition. Ph. 352-6478.
—271-276

25 H.P. ELECTRIC START EVinrude Motor. Ph. 352-3427.
—272-277

FOR SALE MISCELLANEOUS

USED FURNITURE AND APpliances at prices to clear. Refrigerators, $45; gas ranges, $40; *electric range*, $40; coal and wood heaters, various prices; chesterfield suites, $25 and up; beds, $10 and up. — Apply Columbia Trading Co., 901 Front St., Phone 352-5571.
—275-280

Large Selection of
PLASTIC PLANTERS and FLOWER POTS
All sizes, colors and shapes
NELSON FARMERS SUPPLY
524 Railway St. Ph. 352-5375
—275-275

18" HOMELITE POWER SAW $90.00; .300 Remington semi-automatic rifle $70.00, 12 gauge bolt action $20.00, Browning semi-automatic pistol. Apply J. Hecker, Passmore. Phone 226-7456. —266-tfn

POLAROID PATHFINDER Land Camera 110A. 10-second developing. Complete with leather carrying case, wink light, flash and filter. $150. — Apply Advertising Manager, Nelson Daily News. —269-tfn

VERY REASONABLE, REZnor 150,000 BTU furnace equipped for use with Propane Gas or Natural Gas. Ph. 352-3713 or write Box 34, Nelson, B.C. —266-tfn

SIDES OF GRAIN FED BEEF, 47c, cut and wrapped; Sides of pork, 29c; sides of pork, cut and wrapped, 33c. Newdan Farm, Creston. Ph. 356-9901 or 356-9769. —171-tfn

FOR THE BEST IN USED automatic washers, dryers, refrigerators, television, etc. contact Nelson Electric Co. Ltd., 574 Baker St., Nelson, B.C.
—27-tfn

SINGER SEWING MACHINE Co. Sewing machines, vacuum cleaners, floor polishers, typewriters; 339 Baker St., Phone 352-3631. —274-279

TAPPAN-GURNEY GAS Range, automatic, 30 inch, used one year. Can be seen at 131 Chatham St. Ph. 352-5928 evenings. —272-277

VALUABLE BEAVER SHORTY fur coat, size 14-16, like new, $275. 14 ft. deep freeze, 2 yrs. old, $175. Ph. 352-7774.
—273-278

BEATTY WRINGER WASHER, 2 cement washtubs with taps. Like new. Phone 352-7392.
—275-280

ONE OIL STOVE, ONE COOKing oil stove. Phone 365-7485.
—271-276

CHOICE BEEF — SIDE 100-200 lbs. 45c lb. 200-275 lbs. 37c lb. Ph. 352-6866. —266-291

WELDED STEEL FURNACE, gravity heat; with pipes. Ph. 365-7489. —273-278

CHRISTMAS TREES, WHOLEsale. Box 302, Nelson News.
—274-279

PIANO FOR SALE. PHONE 352-7071. —273-275

DRY FIREPLACE BIRCH. Phone 352-5485. —273-278

SET OF DISHES, ODDS AND ends. Phone 352-6127. —275-280

CLASSIFIED DISPLAY

Modern
OFFICE SPACE
For
RENT
Approximately 700 sq. ft. of modern, fully wired office space located on Baker Street in Nelson.
REASONABLE RENT
Long or Short Term Leases Arranged
Apply to:
Nelson Daily News
Ph 352 3552

AUTOMOTIVE, BICYCLES MOTORCYCLES

COTTONWOOD WRECKAGE wrecking: '53 Studebaker, '55-'56 Chev., '53 Ford Pickup, '55 and '56 Fords, '55-'56-'57 Dodge and Plymouth, ¾ ton Chev. truck; Good motors, '56 and '60 Chev., '53 A40. Phone 352-5815, Box 362, 24 Ymir Road.
—221-tfn

'63 ACADIAN 4-DOOR, 6-CYL., metallic gold, top condition, $1850. Owner leaving Canada. Phone 296, Nakusp. Rev. D. Schellenberg. —271-279

1961 PRINZ, 1956 HILLMAN hardtop, 1959 Plymouth Belvedere, 1—1960 Renault. North Shore Service. Phone 352-2929.
—188-tfn

1962 INTERNATIONAL TRUCK, 180A single axle. 1955 Meteor, 2-door. 1957 Ford, 2-door. Submit written bids to Traders' Finance, Nelson, B.C. —274-276

1951 CHEV., 4 DOOR, IN GOOD shape. Ph. 352-6221 after 5.
—273-275

1957 FORD RANCHERO, GOOD condition. All new tires. $675. Phone 352-2120. —274-279

'64 FORD FAIRLANE, 2 DOOR hardtop, metallic blue. Stan. trans. Ph. 352-3327. —274-279

FOR SALE, '56 FORD PICKUP. Ph. 352-3230 after 5 p.m.
—274-276

'60 PONTIAC, 6-CYL. NEW paint, radio. Ph. 352-2942.
—270-275

1953 PLYMOUTH COUPE. — Good running condition. Phone 352-6478. —275-280

1949 3-TON DODGE TRUCK. Phone 352-6789. —274-279

Stay of Execution Granted To Permit Negotiations

LEOPOLDVILLE (CP) American medical missionary Dr. Paul Carlson, under sentence of death by Congolese rebels in Stanleyville, has been granted a further stay of execution, reports said Monday.

Reliable sources quoted Stanleyville radio Sunday night as saying: "President Jomo Kenyatta (of Kenya) has requested Carlson be stayed in order to permit negotiations, and out of respect to Africa we agreed."

Stanleyville radio called Kenyatta president, anticipating the declaration of a Kenya republic next month.

The sources said the rebel radio apparently referred to negotiations on rebel-held whites that got under way Sunda yin Nairobi, Kenya.

This was the second stay of execution for Carlson, 36, convicted by a rebel tribunal 10 days ago of being a spy and an *American army major fighting* the rebels.

The missionary from Rolling Hills, Calif., was sentenced to die last Monday on spy charges, but rebel leader Christophe Gbenye postponed execution for one week pending negotiations.

U.S. DENIES CHARGE

The United States has denied that Carlson is a military man or an agent. It joined Belgium during the weekend in asking United Nations members to press the rebels to free all foreigners.

Both countries submitted letters informing the Security Council that the lives of the *hostages were in danger* and that the two governments had taken steps to evacuate them if necessary.

About 500 Belgian paratroopers have been flown by U.S. planes to the British island of Ascension, six hours flying time from Stanleyville, in preparation for any needed rescue operation.

A broadcast from Stanleyville, the rebel capital, called *on insurgent tribesmen to kill* all whites at the first appearance of the paratroops, Belgian sources in Burundi said.

The rebel radio said Americans and Belgians had been moved out of Stanleyville and warned that their lives would be in danger in the event of "the slightest attack" on Stanleyville.

Rebel Foreign Minister Thomas Kanza opened negotiations in Nairobi Sunday with Prime Minister Kenyatta on the fate of 1,000 white hostages in rebel territory, including more than 30 Canadians, 60 Americans and more than 600 Belgians.

'ALL ARE SAFE'

Kenyatta said Kanza told him: "All foreign civilian prisoners of war are safe."

In Leopoldville, Congolese Premier Moise Tshombe made a "final appeal" to Congo rebels to lay down their arms and not oppose the advancing national army.

The appeal, signed by Tshombe and President Joseph Kasavubu, was read by an announcer over Radio Leopoldville.

White mercenaries and Congolese *army troops* who have been advancing on Stanleyville paused to regroup Sunday about 150 miles southeast of the insurgent capital.

Reports reaching Leopoldville said the next target of the attack force was Lubutu, about 125 miles southeast of Stanleyville.

A column of 200 to 300 mercenaries are leading 1,500-2,000 Congolese soldiers with air support from U.S. fighter-bombers flown by Cuban exiles.

The drive has run into almost no resistance since it took off Thursday from Kindu, about 250 air miles south of Stanleyville.

MONTREAL (CP)—A device resembling the steps used in disembarking from a city bus is in use at the Occupational Therapy and Rehabilitation Centre here.

It's used for patients who may have been crippled but now need only confidence to be able to get around alone.

"Some patients are urged to climb down these steps repeatedly to gain their self-confidence for this most necessary task of normal living," says Evelyn Tipson, the centre's executive director.

Nelson Daily News
Circulation Dept., Ph. 352-3552
Price per single copy, 10 cents
By carrier per week, 40 cents in advance.
Subscription rates:
By mail in Canada
Outside Nelson

One month	$ 2.00
Three months	5.00
Six months	10.00
One year	18.00

By mail to United Kingdom or the Commonwealth

One month	$ 2.00
Three months	6.00
Six months	11.00
One year	20.00

By Mail to U.S.A. or Foreign Countries

One month	$ 2.50
Three months	7.00
Six months	13.00
One year	24.00

Where extra postage is required, above rates plus postage.
For delivery by carrier in Cranbrook, phone Mrs. Stanley Willison;
In Trail, Mrs. W. E. Spooner;
In Kimberley, Mrs. A. W. Brown.

Buying-Selling-Renting
MAIL
Your Classified Want Ad on This Handy
ORDER FORM

FIRST LINE
SECOND LINE
THIRD LINE
FOURTH LINE
FIFTH LINE
SIXTH LINE
SEVENTH LINE
EIGHTH LINE

- Put one word in each space.
(Each group of numbers or letters count as one word).
- Put Your Address or Phone Number in the Ad.
- Box Numbers Count as Four Words.
(Box 00 Nelson News)

TO CALCULATE RATES, USE THIS TABLE:

Per Line:

1 Insertion	$ .20
2 Consecutive Insertions	.35
3 Consecutive Insertions	.45
6 Consecutive Insertions	.60
26 Consecutive Insertions	1.82

Non-Consecutive Insertions 20c a Line Per Time.

- Minimum charge is two lines
- Add 15c for Box Number
- Take advantage of the low six time rate

You Reach Over 36,000 Readers With Your Nelson Daily News Classified Ad

YOUR NAME _____ No. of Days Ad Is To Run ____
Bill Me _____
ADDRESS _____ Payment Enclosed _____

Nelson Daily News
Classified Advertising Department, Nelson, B.C.

Plans Entry Into Chinese Power

HONG KONG (Reuters) — A major U.S. oil company Monday announced its entry into the electric power field in a $90,000,000 expansion program on the doorstep of China.

The firm, Esso Standard Eastern Incorporated, an affiliate of Standard Oil of New Jersey, and the China Light and Power Company Limited, said they were joining in a new venture to treble generating capacity in Kowloon and the new territories, the mainland part of the British crown colonies. Most of the area is due to revert to China in 33 years.

With an initial capital investment of 220,000,000 Hong Kong dollars (about $40,000,000), Esso will be making what local financial experts believe to be the biggest single American investment in Hong Kong.

Buy, Sell, Trade With Want Ads

OTTAWA (CP) — A federal grant of $250,000 has been approved for the Yukon Territory for construction of a museum of the north at Whitehorse, it was announced here Monday.

The announcement was made at the annual federal-provincial tourist conference by Peter H. Aykroyd, director of special projects for the centennial commission.

Mr. Aykroyd said a similar grant will be made to the Northwest Territories for a library project.

Victory in South Viet Nam Predicted by Ambassador

By JOHN T. WHEELER

SAIGON (AP)—U.S. Ambassador Maxwell D. Taylor believes that U.S. air strikes against Communist bases and supply lines in North Viet Nam and Laos could contribute to victory in South Viet Nam.

He also thinks the outcome of the guerrilla war is "very much in doubt."

The ambassador's appraisal, made in an interview with Life magazine, set off speculation that he might recommend an escalation of the war when he meets this week with President Johnson in Washington.

"Military action outside the country, just as pure military action inside the country, will not win in itself," Taylor cautioned in the interview. "Let us say generally that the issue is very much in doubt. The winner will be the one that has the ultimate will to win. But the military aspect is only one piece of it."

U.S. policy makers, dissatisfied with the way the war has been going, have been studying the possibility of extending it to the north to check support of the Viet Cong. However, some observers fear China then might take a direct hand.

GROW IN STRENGTH

Taylor said the Communists have grown in strength despite heavy losses. Gen. William C. Westmoreland, commander of U.S. forces in Viet Nam, said in the interview body counts show 12,000 Viet Cong have been killed so far this year compared with 6,000 government casualties. He said actual Communist losses probably totalled 18,000.

"It is absolutely inconceivable to me that the Viet Cong could ever militarily defeat the armed forces of South Viet Nam," Westmoreland said.

Saigon was hit Sunday by its most serious anti-government riot since Premier Tran Van Huong took power 2½ weeks ago. Huong ordered police and paratroopers to use tear gas to disperse a march of 1,000 Buddhists on the government palace.

An earlier Buddhist demonstration in which a score of persons were injured and 40 were arrested touched off the palace march. Police swung clubs and kicked with heavy boots to scatter the dissidents calling for Houng's resignation. The Buddhists claimed four persons were killed but the government denied this.

Escape Artists Tunnel Forty Feet to Freedom

WALLA WALLA, Wash. (AP) Seven veteran escape artists tunnelled out of the Washington State penitentiary from their maximum security cell block Sunday night.

Police in southeastern Washington and nearby northeastern Oregon set up roadblocks for the men, described by state patrol dispatcher Willy Johnson as dangerous.

The men were not, as far as was known, armed.

Warden Bob Rhay said the tunnel, about 40 feet long and just big enough to crawl through, ended outside the prison walls. He said the men dug their way out with homemade shovels, which were found in the tunnel.

The men were last seen at dinner about 6 p.m. The tunnel was discovered between 9:30 and 10 p.m.

Rhay identified the escapees as Arthur St. Peter, Harold Thomas, Neil Wallen, Richard Loux, Verdis Barrett, Donald Mesaros and John Louis Mullenix.

TRIED IT BEFORE

St. Peter, Thomas and Loux participated in a daring escape from the King County jail at Seattle in October, 1961. Eight men lowered themselves out a 10th-storey cell on a rope of sheets. One fell to his death. The others reached the ninth floor and made their way out of the building. All were recaptured.

St. Peter was serving a sentence as a habitual criminal, Thomas for second-degree murder. Records showing Lou's offence were not immediately available.

Mesaros was convicted of killing a service station attendant during a Seattle robbery. He escaped from King County Jail in July, 1961.

Barrett is a veteran of at least two escaping attempts, including one in which he lost an arm when shot while trying to get over the wall at Walla Walla. He is a former wrestler from Tacoma, Wash.

Mullenix escaped from Grant County Jail at Ephrata, Wash., in February, 1963.

Wallen, serving life sentence for a Spokane, Wash., slaying, had also been involved in a previous escape attempt.

Oral Polio Vaccine Benefits Japanese

OTTAWA (CP) — Canadian donations of oral polio vaccine to Japan have substantially reduced the number of polio victims there, three Japanese women said during a brief visit to Ottawa.

"We would like to thank the Canadian people for their help," said Mrs. Yuri Hamada of Toyama. "The women of Japan are particularly grateful for the vaccine, which has saved so many of their children."

Mrs. Hamada, and her two travelling companions, Mrs. Yoshiko Kaibara of Fukuoka and Mrs. Tamae Ueda of Okayama, were here to study Canadian facilities for adult education.

Through an interpreter, they said that before the Second World War Japanese women were kept at home and "in the shadow of their husbands."

When the war ended and the women received equal rights with men, it was found that special adult education programs for women were a necessity to bring their educational level up to that of their husbands.

"Japanese women are interested in making a contribution to the society in which they live and to do this they must continue their education," said Mrs. Ueda.

The three women said they were surprised that Canadian adult education programs were so similar to their own Japanese programs.

"We have community centres and make use of the schools at night just as you do here."

The biggest problem facing the Japanese adult education program for women right now, they said, is the difficulty of getting shy, self-conscious women to participate. "They need much more urging than Canadian women do."

Your Individual Horoscope

By Frances Drake

Look in the section in which your birthday comes and find what your outlook is, according to the stars,

For Wednesday, Nov. 25, 1964

MARCH 21 to APRIL 20 (Aries) — Planetary aspects are not entirely friendly. Much will depend upon your adaptability, willingness to alter, follow revised plans, etc. Don't follow false leads.

APRIL 21 to MAY 21 (Taurus) — Especially favored under continuing propitious Venus influences: education and welfare matters, banking, study, general science, experiment, artistic pursuits.

MAY 22 to JUNE 21 (Gemini) —An average day in spots, much better in some areas. Keep accounts, records in order. Examine your procedure and tactics. Best efforts will bring new laurels.

JUNE 22 to JULY 23 (Cancer) — Note the fine points in complicated matters, affairs of import. Make statements, decisions with particular care. Past procedures may have to be changed.

JULY 24 to AUGUST 23 (Leo) — Some fireworks indicated in personal and money matters. Correct instability, dangerous hazards; consult with others as to the best way of getting onto the sure, productive road.

AUGUST 24 to SEPTEMBER 23 (Virgo) — Avoid actions which could tip the scales the wrong way. You have instinct and intuition that will help you. Concentrate upon worthwhile endeavors only.

SEPTEMBER 24 to OCTOBER 23 (Libra) — There may be some delays or interruption in your schedule, but an alert and busy mind like yours should help to eliminate the distractions.

OCTOBER 24 to NOVEMBER 22 (Scorpio) — Doctors, nurses, medical workers generally, pharmaceutical suppliers and agriculturists favored for new advances. Do not turn in a merely average performance but a superior one.

NOVEMBER 23 to DECEMBER 21 (Sagittarius) — Upon a second look at this day's program, you may recognize new dimensions, variances you did not know existed — more opportunities for achievement. So take that second (more thorough) look!

DECEMBER 22 to JANUARY 20 (Capricorn) — Profits indicated in unexpected areas. That is, if you have been consistent in using your roundly able talents. Avoid sketpicism, gloom.

JANUARY 21 to FEBRUARY 19 (Aquarius) — Instant results of effort are rarely forthcoming. But steadfastness and faith eventually bring reward — often at a more aprpeciated period. Salesmanship under benefic aspects.

FEBRUARY 20 to MARCH 20 (Pisces) — An unpretentious and unassuming demeanor will bring gain, and is natural to this Sign. Advance in whatever you feel fit, strive also in the necessary but perhaps less liked tasks.

YOU BORN TODAY have a deep, practical nature, with a true sense of values and needs. Well developed, you are a mainstay in the family and community — a reliably consistent worker. You may have a tendency to gamble excessively, however. Control this. Control emotions, too. Don't be thrown off guard by high-sounding propositions: investigate. Birthdate of: Andrew Carnegie, American industrialist, philanthropist; Lope de Vega, Spanish dramatist, poet

YOU CAN WIN $1,000.00 CASH

by buying a package of the new full King Size Peter Jackson filter-tipped cigarettes

Certificates worth $1,000.00 cash are inserted into a number of packages of *Peter Jackson* cigarettes — one of these packages could be the next one *you* buy. If it is and you answer a skill-testing question correctly, the $1,000.00 cash is yours.

IN PACKS OF 20 AND 25

BUY PETER JACKSON TODAY AND add TO YOUR ENJOYMENT!

Full King Size (85 millimeters)—
the longest size available across Canada

Peter Jackson

KING SIZE FILTER TIPPED

A FAMOUS NAME SINCE 1881

Have the Job Done Right

VIC GRAVES LIMITED

Phone 352-3315

MASTER PLUMBER

We Have NEW ARRIVALS in

Musical Powder Boxes
Jewel Cases
Stud Boxes
Carved Cigarette Boxes
Carved Stands

Your Rexall Pharmacy

CITY DRUG

Phone 352-3611 Box 460

VARRROOOOMMMMM . . .
AND AWAY WE GO

Yes . . . the

CHRISTMAS GIFTS

of Your Choice Are at Mann's Now.

Gifts For Men, Women, Children.

BOOKS, COSMETICS, LEATHER SETS, BOXED CHOCOLATES ETC.

MANN DRUGS LTD.

Make This A Sweater Christmas

Choose a Gift for Him from our full range of sweaters.

- PLAIN KNITS
- RIB KNITS
- BOUCLES
- SUEDE TRIMS
- DOUBLE KNITS

We also have Vests from Scotland, Ski Sweaters and Curling Sweaters.

EMORY'S LTD.

THE MAN'S STORE