TEMPERATURES

NELSON	48	77	-
Toronto	46	67	—
Calgary	44	71	—
Penticton	46	77	—
Vancouver	50	70	—
Whitehorse	40	58	—
Spokane	46	78	—

Nelson Daily News

Published at Nelson, government, financial, trading and educational centre of the Kootenay-Columbia area

FORECAST

Kootenay: Sunny and a little warmer. Light winds. Low-high at Cranbrook and Crescent Valley 40 and 80.
Saturday—Sunny and warm.

Vol. 63 | NELSON, B. C., CANADA—FRIDAY MORNING, AUGUST 21, 1964 | 10 Cents | No. 102

UN TOUGHENS CYPRUS STAND

West Rejects Nuclear Ban Demand

GENEVA (AP)—The West said firmly Thursday that a general ban on the use of nuclear weapons remains unacceptable except in the form of a verified halt to production and stockpiling of these arms.

Western delegates at the 17-nation disarmament conference rejected a new Communist-supported demand for a ban-the-bomb treaty which would contain no verification machinery of any kind.

The demand, presented by Ethiopian Delegate Mikael Imru, immediately was supported by Russia's Semyon K. Tsarapkin and other Soviet-bloc delegates.

A treaty outlawing the use of nuclear weapons in war would "put an end to all nuclear aggression," Tsarapkin said. He declared the Soviet Union was prepared to accept all the obligations of such a treaty "provided other states do likewise."

Imru recalled an Ethiopian resolution approved by the UN assembly over Western objections in 1961 and reiterated by last year's assembly. The latest resolution called on the Geneva talks to "study urgently the question of convening a conference for the purpose of signing a convention on the prohibition of the use of nuclear and thermonuclear weapons."

BURNS SPOKESMAN

Gen. E. L. M. Burns of Canada acted as spokesman for the West in reaffirming inflexible opposition to any vague ban-the-bomb treaty.

Such a treaty, Bruns said, is "unlikely to produce useful results and, moreover, will give rise to a dangerous false sense of security." He urged the conference not to waste its time on such unrealistic debate but to seek an end to the danger of nuclear war with controlled and verified elimination of nuclear weapons.

Britain's John G. Tahourdin said a ban - the - bomb treaty would create a dangerous impression that aggressive action "could be undertaken without the risk of nuclear war."

"As long as nuclear weapons exist," he said, "there is a danger that they will be used."

U.S. Delegate Clare Timberlake told reporters a ban-the-bomb treaty "remains as unacceptable to the United States as it always has been."

The West has long sought to engage the Soviet bloc in negotiation of a treaty to halt production and stockpiling of nuclear arms, but their efforts are stalled by Russian refusal even to discuss adequate control and inspection machinery.

DOLLAR FIRM

NEW YORK (CP)—Canadian dollar unchanged at 92 47-64 in terms of U.S. funds. Week ago 92 49-64. Pound sterling down 1-32 at $2.78⅝.

MONTREAL (CP)—U.S. dollar in terms of Canadian funds was unchanged at $1.07 27-32. Pound sterling unchanged at $3.00½.

Four U.S. Advisers Killed Near Saigon

SAIGON (AP) — Four United States military advisers were killed in Kien Hoa Province south of Saigon Thursday night when their infantry unit was ambushed by Communist guerrillas, U.S. sources reported.

Vietnamese losses were reported high, but their total was not known.

The bodies of all four Americans were recovered early Friday by a relief force that moved in from My Tho.

Their deaths bring total Americans killed in action in South Viet Nam to 185.

The Americans were with an infantry battalion searching for a Viet Cong force that attacked and overran the military outpost of Phu Tuc Thursday morning. The operation area is about 50 miles south of Saigon.

Nuclear Power Station Confirmed

OTTAWA (CP) — Industry Minister Drury confirmed in the Commons Thursday that a $266,000,000 nuclear power station will be built in Ontario.

He said Ontario Hydro will bear $120,000,000 of the cost, the federal government $79,500,000, and the Ontario government $66,500,000.

He said the location hasn't yet been decided. The station is expected to be located east of Toronto.

The station will generate 1,000,000 kilowatts.

Great Train Robbers From Little Crooks Grow

LONDON (AP) — They called out the Royal Navy and the Royal Air Force Thursday to chase a stolen luxury yacht suspected of carrying one of the great train robbers who had just escaped from prison.

But a ferryboat beat the Royal Navy to the kill—and found only two boys who had escaped from a reform school.

An armed boarding party was assembled on the subchaser HMS Russell, which had sped from her berth at Glasgow. A submarine was diverted from routine patrol. An admiral directed operations.

As they rushed toward the stolen yacht, in the Irish Sea, the Slievemore, a work-stained British railways cargo ferry, stumbled onto the yacht and drew alongside.

Two boys, aged 14 and 16, were taken off the yacht, the Wild Venture. Finally the Russell came up and took the stolen vessel in tow, 12 miles off Dublin.

RETURN TO HOLYHEAD

The Slievemore, the Russell and the Wild Venture then began a triumphant procession back to Holyhead in north Wales, near the point where the yacht was stolen.

The train robber? Police were still looking for him. They even searched the liner Queen Elizabeth on a tip he might be on board.

Theft of the 75-ton yacht, valued by her owner at about £60,000, had all the earmarks of a professional job. Police immediately suspected it might be carrying Charles Frederick Wilson, who escaped from prison last week. Wilson had just started a 30-year term for his part in the £2,600,000 ($7,800,000) train robbery last year.

"A yacht is missing and so is Wilson," said a police spokesman. "We can't take any chances."

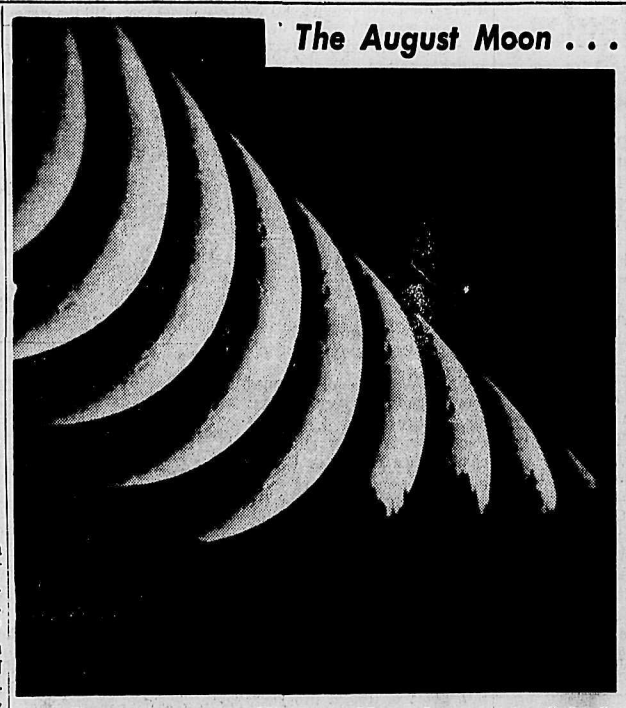

The August Moon . . .

The crescent moon, 3½ days old, is shown setting behind Mt. Roberts west of Rossland. These pictures were taken by Rossland astronomer Robert D. McAllister, a life member of the Royal Astronomical Society. Exposures were made through a X50 telescope at 30-second intervals and show the rapidity in which the moon sets. The large crater visible on the moon's surface is known as Mare Crisium or "Sea of Crisis". It was to the left of this crater, in the "Sea of Tranquility," that Ranger 6 landed and failed to transmit pictures last February.

. . . The Morning Star

The planet Venus is shown setting behind Red Mountain, west of Rossland, at the end of May. Exposures were made through a X50 telescope at 15-second intervals. Venus looks like a crescent moon here since Venus goes through its various phases as it moves in an orbit inside earth's orbit. Venus is now the morning star and shines brilliantly beneath Jupiter in the eastern sky before dawn. This Sunday morning the moon will appear between these planets as it passes through a cluster of stars known as Hyades.

Troops, Ammunition Rushed To Sagging Congolese Lines

Three Americans Missing As Rebels Charge Bukkavu

LEOPOLDVILLE (AP) — Troop and ammunition reinforcements were rushed by air Thursday to Congolese forces losing ground in defending Bukavu from rebel hands. Three Americans were reported missing.

Radio messages from Bukavu's garrison of more than 800 soldiers said they had been pushed by the Communist-backed rebels back into the European quarter of Bukavu, the last important northeastern Congolese city still in government hands.

The U.S. Embassy in Leopoldville said no word had been received from Vice-Consul Lewis R. Macfarlane, 25, of Seattle, Wash., and two army officers attached to the U.S. military mission to the Congo.

They are Col. William A. Dodds, 50, a counter-insurgency expert, and Lt.-Col. Donald V. Rattan, 40, an Alexandria, Va., infantry officer.

Consul Richard Matherson of Fresno, Calif., and the other five members of his staff notified the embassy by radio that they had reached safety at Kamembe Airport, about three miles from Bukavu, in neighboring Rwanda Republic.

RADIO OPERATOR HIT

A radio operator in the Belgian Consulate at Bukavu sent word that he was hit by a machine-gun bullet inside the consulate building, but not seriously wounded, and that another Belgian was killed in front of the central post office during heavy fighting Wednesday night.

A Bukavu resident reported by telephone to Shangugu, Rwanda, that a shell hit a truck loaded with rebel youths and scattered their bodies around the wrecked vehicle. He said five other bodies lay in front of the Belgian Consulate, whose front wall was pocked with bullet holes.

U.S. Air Force C-130 transport planes, newly - arrived in The Congo, were ferrying reinforcements to Congolese Col. Leonard Mulamba and his men.

Mulamba, on the defensive in the European quarter, a peninsula jutting into Lake Kivu, reported he hoped to shift to the offensive, with sufficient reinforcements.

Rebels thrust into Bukavu's suburbs last weekend, but were driven back.

Study School Sex Education Course

NANAIMO (CP)—School trustees in district 68 are studying a program of classroom sex education courses drawn up by Dr. Gerald Banham, district medical health officer.

Dr. Banham told the board Wednesday night the program is a supplement to the school curriculum and is not concerned with moral teaching but with scientific information concerning human psychology.

He said moral teaching is primarily the responsibility of the home and church.

Dr. Banham's course is designed for students of grades 5, 6, 8, 9 and 11.

Parents will be given the option of withdrawing their children from the courses if they wish, he said.

The plan may be modified by a school board committee before being considered again at the next board meeting in September.

CNE Celebrates 86th Birthday

TORONTO (CP) — Thousands of Torontonians and visitors are expected to click past the turnstiles today when the Canadian National Exhibition opens its doors for the 86th time.

The CNE will be officially opened by Lieutenant - Governor Earl Rowe of Ontario in the afternoon at the bandshell.

A 32-mile across-lake Ontario swim from Port Dalhousie, near St. Catharines, to the CNE waterfront started Thursday night. If all goes well, the swimmers should arrive here late today.

The professional world high riving championship with $6000 in prize money is another feature at the waterfront as well as the annual tugboat race.

CNE officials hope to see attendance records topple this year. The record attendance of 3,075,500 was set last year and broke the previous high of 3,009,500 set in 1962. A one-day record of 338,000 also was set in 1963.

A Mother -- Loyal and True

WINNIPEG (CP)—A mother was pleading with a University of British Columbia staff member for readmission of her son who had failed.

The professor told her that many young men who didn't go to university were able to live busy and useful lives.

"You really don't know my John," replied the mother. "He's so stupid he'll never be able to hold a job unless he has a university degree."

Dr. Hugh Saunderson, president of the University of Manitoba, told the story Thursday to the triennial conference of the Canadian Federation of University Women.

B.C. Socreds Disenchanted With Thompson

VANCOUVER (CP) — The president of the British Columbia Social Credit League said on Thursday there is growing disenchantment in B.C. party circles with the national leadership of Robert Thompson.

George Driediger said in an interview it is time Mr. Thompson publicly dissociated himself with, what he termed, a right wing movement that included Ron Gostick, head of the Christian Action Movement.

Syncom 3 Nears Stationary Orbit

CAPE KENNEDY, Fla. AP — Syncom 3 Thursday received a firing command designed to station it high above the earth as the world's first truly stationary satellite. The U.S. Space Agency said it would be several hours before results of the firing are known.

The "Olympic Star" satellite, launched Wednesday, is intended to jockey into a hovering position high above the mid-Pacific Ocean where it would be able to televise the Olympic Games from Japan to North America.

As the satellite swept above Sumatra at 1:17 p.m. EDT Thursday, a station at Salisbury, Australia, beamed the firing signal. A space agency statement said a small rocket aboard Syncom 3 ignited as planned and burned for 19.6 seconds, the prescribed time.

Party Heads Search For Flag Solution

OTTAWA (CP) — The five party leaders will hold a further conference today in efforts to break the current parliamentary stalemate over the maple leaf flag proposal and other business.

It will be their third meeting this week and in the opinion of one of them will make or break the future of this session of Parliament.

Opposition Leader Diefenbaker, holding out for retention of the Red Ensign as Canada's flag, declined comment on the meeting Thursday with Prime Minister Pearson, attended by the three minority party leaders.

But NDP Leader Douglas said the further meeting was called for today because of new proposals being discussed. He would not say what the proposals were, but observed that it was "possible, just possible" that a major compromise would be reached.

Asked whether today's meeting might see a solution, he told reporters: "It will either do it, or we can't do anything."

The meetings are reported to have discussed various alternatives to the government's proposal to adopt a national flag showing three red maple leaves on a field of white, with blue borders on either side, and recognize the Union Jack as symbolic of Canada's membership in the Commonwealth.

One alternative is to adopt a national flag showing one large maple leaf and retain the Red Ensign as a Commonwealth flag.

Also reported to have been discussed is some way of limiting the flag debate, which was in its 12th day Thursday. The Commons today is scheduled to turn the government spending appropriations for the current fiscal year, and resume the flag debate Monday if no compromise is reached.

OTTAWA CP — The Commons Thursday heard yet another solution for ending the flag deadlock.

Conservative Alvin Hamilton suggested a parliamentary committee be established to select a flag that recognizes past history and contains some religious significance. There should be prior agreement that the committee decision would be acceptable if it was "virtually unanimous."

Ghandi Elected to Council of States

NEW DENHI (Reuters)—Mrs. Indira Ghandi, daughter of the late prime minister Jawaharlal Nehru, Thursday was elected unopposed to the Council of States the Indian Parliament's upper house—her first legislative post.

Mrs. Ghandi, 46, who was elected from the uttar pradesh provincial legislative assembly, was appointed Indian minister of information and broadcasting by her father's successor, Prime Minister Lal Bahadur Shastri in June.

TWO MEN RUN DOWN BY TRAIN

KAMLOOPS (CP)—Two men, who RCMP believe were sitting on railway tracks, were run down and killed by an 88-car CPR freight train Wednesday night, about 24 miles west of here.

RCMP withheld the names of the men, both in their 20s. They are believed to have been transients.

"They must have been in a daze of some sort," said an RCMP spokesman.

The men were hit at a point where visibility is restricted by a curve around a mountain.

Start Digging New Passage in Search for Bodies

KIRKLAND LAKE (CP) —Officials of the Wright-Hargreaves gold mine here said Thursday heavy, hazardous rock conditions have forced them to start digging a new passage in an attempt to reach the bodies of two men trapped 4000 feet in the ground.

The officials said it may be four or five days before the passage is completed and the men, believed killed in a rock burst, at the mine last Friday, can be reached.

Mine spokesmen say they have given up all hope of finding the two, Donald Yaworski, 45, and Edouard Duschene, 55, alive.

Delta Force Destroys Three Turk Positions

NICOSIA (CP) — A special force of Canadian, Danish and Finnish United Nations troops overrode armed opposition Thursday to demolish three sandbagged Turkish-Cypriot positions overlooking UN headquarters in this capital of Cyprus.

About a half-dozen angry Turkish-Cypriots brandishing arms tried to oppose the operation, but the UN troops held their ground and completed the job within 20 minutes.

It marked the initiation of a special UN detachment known as the Delta Force under the command of Maj. John Beament of Ottawa, a member of the Royal Canadian Dragoons.

There was a scuffle between the UN troops and Turkish-Cypriots, but no shots were fired.

The tough UN action came as the UN reported the largest single shooting incident on troubled Cyprus since an agreed cease-fire between the feuding Greek- and Turkish-Cypriot communities more than a week ago.

NO CASUALTIES

The shooting occurred near Kitma, southwest Cyprus. Some 50 shots were reported fired, but there apparently were no casualties. The UN was investigating further.

NICOSIA (CP) — Two Turkish planes flew over the coast of Cyprus late Thursday after a brisk outbreak of communal fighting near the town of Kitma, Cyprus military headquarters charged Thursday.

In response to a UN appeal Turkey announced Aug. 12 it would suspend reconnaissance flights for the time being. But Turkey warned it would keep close watch for new attacks by Greek-Cypriots on Turkish-Cypriots.

In Nicosia, the Greek-Cypriot interior ministry complained that Turkish - Cypriots captured "three senior Greek-Cypriot officials."

A Turkish-Cypriot spokesman confirmed the capture, but said two of the three were mainland Greeks and that they were taken when they drove through the little Turkish-Cypriot village of Ambelikou on the northwest coast brandishing weapons.

ARMORED INFANTRY

The UN Delta Force is an armored infantry group with supporting weapons comprising men of the Finnish, Danish and Canadian UN contingents. Its exact strength was withheld by the UN for security reasons, but it was disclosed that an entire company of Finnish troops participated Thursday with smaller groups of Danish and Canadian soldiers.

The troops travelled in eight ferret scout cars and 10 "pigs"—one - ton armored vehicles. They were supported by rocket launchers and recoil-less anti-tank rifles mounted on jeeps.

The three target positions were surrounded and other Turkish - Cypriot emplacements were covered while work parties tore down the sandbags and removed them in the UN trucks.

Beament said the Nicosia zone headquarters wrote the Turkish - Cypriots Monday asking them to remove the position by 8 o'clock Thursday morning. The positions, a few hundred yards from the headquarters, were not removed.

UN commander Gen. K. S. Thimayya of India wants a broader noman's land established in Nicosia, with the UN patrolling it, as a surer means of enforcing the shaky cease-fire.

Thursday's move by the Delta group was seen as the first by Thimayya to carry out his objective.

He repeatedly has expressed concern about the unstable peace in Nicosia, where Greek- and Turkish - Cypriot positions frequently are just a few yards apart.

While Thimayya was strengthening the UN position on Cyprus, UN Security - General U Thant said in New York Lack of financial support might force withdrawal of the UN peace force in the near future.

Thant also said UN mediator Sakari S. Tuomioja of Finland was put out of action by a stroke just when, for the first time, he had reported a "ray of hope" for settlement of the Cyprus problem. The secretary - general said mediation would continue, but denied reports he had selected Ecuadorian diplomat Galo Plaza Lasso to succeed Tuomioja.

Thimayya and Plaza Lasso met again Thursday with Greek - Cypriot President Makarios to discuss the Greek-Cypriot blockade of Turkish-Cypriot supply lines.

Turkish - Cypriots complained food shipments were still being held up, despite Makarios' agreement to lift the economic blockade. Some food, water and fuel oil began reaching the southwestern community of Ktima Wednesday.

UN Membership Fees Cyprus Success Key

UNITED NATIONS (AP)—United Nations Secretary - General U Thant said Thursday there is hope for peace in Cyprus but that unless the UN membership produces more than $2,000,000 soon to pay the costs he may have to pull out the UN peace force.

The estimated cost of the force for a six-month period ending next Sept. 26 was $12,730,000, Thant said. UN members have pledged only $10,000,000.

"If the necessary financial support is not forthcoming . . . it would appear necessary that the force may have to be withdrawn even before Sept. 26," he said.

Canada has 1,126 men in the force.

In a far-ranging press conference, the first since he returned from talks in July and August in Paris, Moscow and Washington, Thant said the situation in Southeast Asia is deteriorating and that the Congo is going through a critical stage again.

The secretary-general refused to be drawn out by correspondents' questions aimed at getting him to criticize the United States for sending warplanes to the Congo at the request of the Congo government or to comment on rumors that exiles from Fidel Castro's Cuba were being recruited to pilot the planes.

ADVISE ASSEMBLY

In answer to another question, Thant said he would follow through in advising the General Assembly which meets in November what countries are two calendar years behind in their payments on the UN regular budget and in assessments for paying the peace-keeping costs in the Congo and the Middle East. The charter says those two years behind "shall have no vote" there.

So a number of countries may lose their voting rights in the Assembly unless they pay up.

Building On Move In Business Area

Though speculation of large developments has hypnotized the public eye this summer, small developments in the downtown area have moved ahead quietly.

While the Kokanee Towers' controversy simmers and the million-dollar complex for Vernon Street remains a mystery, two Baker Street buildings have been renovated for new tenants.

The Medical Associate Clinic is planning to expand, doubling its size, while the Royal Bank also plans to expand.

The Nelson Credit Union is also planning to make a start on its new building this year.

The 60 foot by 25 foot wide street level building has been on the planning boards for some time and a start on the Vernon Street site is expected shortly.

The appearance of the building will be similar to a modern bank.

Corra Linn Pictures Shown

Television viewers noting the CBC sign-off last night were treated to some district scenery.

As the anthem was played, scenes from across Canada were shown, including a lengthy sequence of Corra Linn dam. The pictures were taken at high water time and showed the dam from several angles.

Couple Killed Mr. and Mrs. W. Hancheroff

A Taghum couple killed early Wednesday in a crash near Radium were identified Thursday as Walter Hancheroff, 55, and his wife Phyllis, 60. Mr. Hancheroff was employed at Nelson by Kootenay Forest Products.

Their late model car missed a curve just south of Hawk Creek on Highway 93 and plummetted down the steep bank.

Jack Petty of the Banff Forest Research Station spotted the car.

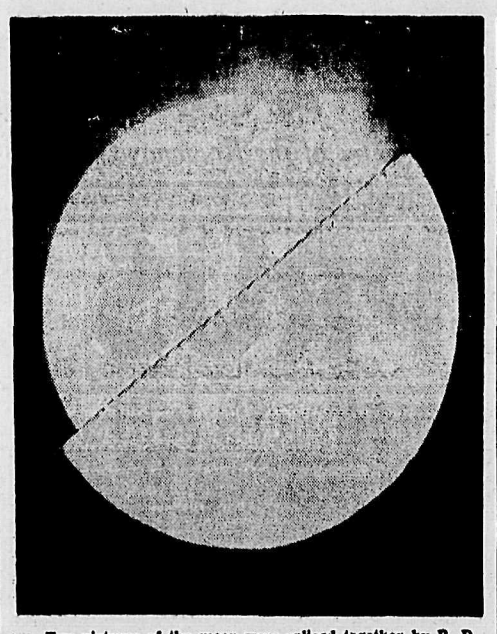

Two pictures of the moon were spliced together by R. D. McAllister, P.Eng., of Rossland to show how the moon varies in size during the year. Both pictures were made at the same magnification. The smaller picture was taken in May when the moon was 250,000 miles from earth and the larger picture was taken in June when the moon was 230,000 miles from earth. The closest distance to earth is called the perigee and the farthest distance is called the apogee. The moon's perigee is 221,000 miles, while its apogee is 252,000 miles. (Also see pictures on page 1.)

Kujundzic Resigns As Art School Head

Zeljko Kujundzic, director of the Kootenay School of Art, has tendered his resignation to the Department of Education effective Aug. 31.

Mr. Kujundzic has acted as director of the Kootenay School of Art since its inception and has seen it grow into a recognized art school with a high artistic standing.

Mr. Kujundzic was brought up on the Dalmatian Coast of Jugoslavia. He studied art in Venice and, later at the Royal College of Art, Budapest.

During World War 2 he was imprisoned by the Germans and later Russians. Eventually he returned to Budapest to take a post-graduate course in art.

In 1947 he moved to Great Britain and resided in Edinburgh where he held his first exhibition in 1955.

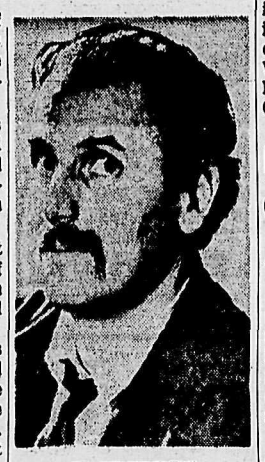

Z. KUJUNDZIC

Mr. Kujundzic is an internationally recognized artist. He has exhibited his many works throughout Canada and Europe.

Some of his successful art exhibitions have been staged at Vancouver and London, England. He has acted as an art adjudicator on many occasions.

Tenders Call for 30-Bed Dormitory

Deadline for tenders for the first unit of the Dr. Endicott Home for Handicapped Children in Creston is today.

The tenders are for a 30-bed dormitory and an executive meeting of the Kootenay Society for Handicapped Children at Creston will most likely award the contract to the successful bidder.

The Society will also discuss a proposed summer camp for handicapped children. It is estimated about 20 children will participate at the inaugural camp which will be held at the Endicott Home site. It is scheduled to start August 23.

TEE TIME

Sixty-seven golfers attended men's night at the Nelson Golf and Country Club Thursday.

Winners were as follows: 1-10 handicap — Mickey Maglio, net 32; Bernie Clarkson, net 32; George Barefoot, net 32; 11-18 handicap—Fred Merriman, net 32; Ira Hendrickson, net 33; 19 and over handicap—Bill Palmer, net 29; Bob Weist, net 31. Goofer of the week, John Misuraca.

Ed Bachynski shot a 34 gross, which is par for the course.

Nelson Golf and Country Club members will travel to Spokane this weekend where they will be hosted by the Esmeralda Golf and Country Club.

Finals for the Milt Ryalls two-man trophy will be played over 18 holes August 31.

Semi-finals, to be played on Aug. 24, will feature Gus Adams and Lee Hyssop versus Ray Benedetti and Clayton Kirk; and Norbert Doyle and Mickey Maglio versus Fritz Koehle and Bill Palmer.

$170,000 Willowhaven Addition Brings Hospital to 75-Bed Capacity

A new addition to be completed November 20 and costing over $170,000 is under construction at the Willowhaven private hospital on the North Shore.

The structure will house five rooms with four beds each, one double room, five singles, a library, coffee bar, a modern kitchen with its own dry and cold storage, and a physiotherapy department.

Each of the single rooms will have wall to wall carpeting and private sink and bath.

In the physiotherapy room where massages will be given, a heated wax bath will be available to ease the pains of arthritis and rheumatism.

Deducting the space in the older part that will be converted into a separation room for the seriously ill, the new building will provide another 23 beds, bringing the total to 75.

At the north end of the building will be a retaining wall lined with trees to keep cold winds from sweeping across the area.

"We try to maintain a home-like atmosphere and strive to stay away from institutional rigidness," explained manager J. S. M. Harts, as he described the new building.

Willowhaven was founded in 1957 by Mr. and Mrs. Peter Offerman, who are still the owners. At that time there were only six beds.

Presently the full and part-time staff combined totals 23, and it is expected an additional six, mostly nurses aides, will be hired when the new addition is completed.

Besides the clinic, which visits each Monday, each patient has his own personal physician.

Mr. Hart advised that this addition is the fourth and will be the final one as government regulations will not permit further expansion.

Cadets Wind Up Camp Session With Pageant

VERNON (CP) — A military pageant by 1,300 Royal Canadian Army cadets from the army camp here was attended by 10,000 persons Wednesday.

The cadets, who completed six weeks of intensive instruction at the camp, demonstrated their skill and fitness with sports events, precision driving, parade drill, a signals display and gymnastics.

The final parade of the summer was held Thursday on Dieppe Square at the camp, before the youngsters from four western provinces and the Northwest Territories return home today.

Lieutenant - Governor George Pearkes was guest of honor Wednesday, and other spectators included Maj.-Gen. J. M. Rockingham of Edmonton, general officer commanding the army in Western Canada, and Brig. E.D. Danby of Vancouver, B.C. Area Commander.

Post Office Cooling Plan Awaits Policy

A $65,000 installation of a mechanical ventilating system in the Nelson Post Office building has been delayed until a federal policy is adopted on comfort-cooling in all government buildings.

J. R. Nicholson, postmaster, informed H. W. Herridge, Kootenay West MP, that the department of public works had planned the installation to improve the ventilation in the working space of the office.

He also said the staff's concern over mailbag dust was unwarranted. The staff considered the dusty atmosphere being due to lint coming off the bags is unhealthy.

The postmaster reported that the department of national health and welfare examined the bag working conditions in a similar post office and reported there is no measurable health hazard in the handling of mail bags. The dust created is considered to be a nuisance dust and not of a toxic, he disclosed.

'Copter Plucks Drenched Man From Rocky Perch

VANCOUVER (CP)—Fisherman Clifford Edwardson, 39, of Burnaby, saved his life early Wednesday with a desperate leap from his foundering gillnetter to a tiny rock in Laredo Sound off Bella Bella, 300 miles north of here.

He was rescued several hours later by helicopter and taken to Bella Bella hospital suffering minor exposure.

In a telephone interview from Bella Bella, he said he had no radio aboard the boat and could not summon help.

"The boat vanished after I leapt ashore," he said.

Mr. Edwardson said the wind rose as the tide began to flow in the morning, and by 11 a.m. breakers sweeping over the rock forced him to stand up to avoid drowning and in return face the possibility of being swept away.

Other fishboats noticed his plight. One boat crew tried three times to fight its way ashore in a dinghy, but was forced back by heavy breakers.

The Shell Oil Company exploration vessel, Joan Lindsay, dispatched her helicopter which plucked Edwardson off the rock.

Bird To Be Chief Justice

OTTAWA (CP)—An informed source said Thursday night that Mr. Justice Henry I. Bird of Vancouver is to be appointed chief justice of British Columbia.

Formal announcement of the appointment was expected today.

The office has been vacant since the death of Chief Justice Sherwood Lett.

Mr. Justice Bird, 72, was appointed to the British Columbia Supreme Court in December, 1942, and was elevated to the B.C. Court of Appeal two years later.

He was born in Cobourg, Ont., and educated at Toronto Church School, Upper Canada College and Osgoode Hall. He came to Vancouver in 1910 and went overseas with the 16th Battalion, Canadian Scottish.

He was wounded early in the war. By the end he had risen to the rank of major. He was called to the B.C. bar in 1919.

In 1947 he was named commissioner to investigate claims of losses by Japanese-Canadians evacuated from B.C. during the Second World War.

Peasley Hearing In Logger Death Set For Trail

CRANBROOK — Gordon Wesley Peasley of Jaffray, in custody at Cranbrook since he was charged August 10 with non-capital murder in the death August 9 of Kenneth Harold Perkins, 46, at Jaffray, was released late Wednesday on posting of $20,000 bail.

He is scheduled to appear for preliminary hearing of the charge here August 27, before Magistrate Parker Williams of Trail.

Peasley, 28, is married and has a family of young children, and is a logger for Galloway Lumber Company Ltd. near Jaffray.

Perkins, who was logging foreman for the same company, died allegedly as the result of a blow on the head following a dance at the Jaffray community hall which was part of the Saturday wedding festivities in the marriage of Peasley's sister.

Crown counsel is Peter Graham and defence counsel Harry McKay, and the application for bail was heard and approved by Mr. Justice Angelo Branca in Supreme Court at Vancouver.

Koufax' Arm Still Sore

LOS ANGELES (AP) — The swelling around the left elbow of pitcher Sandy Koufax had subsided only slightly Thursday night and a doctor sid the Los Angeles Dodger star will be lucky if he is able to pitch by Monday.

Koufax, who needs only one more victory to become a 20-game winner for the second consecutive season, was given an injection of an anti-inflammatory drug Wednesday night.

"If the arm is no better by Friday," said Dr. Robert Kerlin, "I'll give him another shot."

Koufax hurt the arm sliding into second base at Milwaukee earlier this month. He kept taking his regular pitching turn but the pain increased between each start.

VANCOUVER (CP) — A Burnaby truck driver spent 2½ hours pinned in the cab of his wrecked truck here Thursday before being freed by firemen and police.

Bernard Gillis, 34, was driving a loaded gravel truck which went out of control and overturned on the lawn of a home in neighboring Burnaby. He was pinned by the arm.

Efforts to free the man were hampered by fears that leaking gasoline would explode.

City To Do Own Street Paving

The city will handle all street paving projects scheduled for this year, city council decided in a committee meeting Wednesday.

Earlier because of the limited capacity of the city asphalt plant, the city had intended to contract out the larger portion of the paving.

Mayor E. T. Bodard said Wednesday the city plans to purchase additional "batch" from Blackline Paving to allow the crews to work at maximum speed.

The city's batch plant produces 20 tons hourly, whereas the crew can spread 80 to 110 tons hourly. The private firm's plant produces 45 tons hourly.

Paving will start at the base of Gordon Road, near Fourth Street. Starting date is Monday.

Sheep Creek Shows $233,630 Net Profit

VANCOUVER (CP) — Sheep Creek Mines Ltd., subject of two takeover bids from Mid-City Petroleums and Guaranty Trust Co. of Canada on behalf of unnamed principals, declared a net profit of $223,630 in the year ended May 31, Thursday.

It compared with a net profit in 1963 of $214,969 and was equal to 11.9 cents per share of issued stock.

In Sheep Creek's annual report, President J. R. Pyper said production at the company's Mineral King mine near Invermere was valued at $1,429,000, down from $1,517,000 of the previous year.

Operating expenses of $1,005,000 showed a drop of about $75,000. Production last year was 14,339 tons lower than 1963 production of 209,000 tons.

J. R. Pyper, president, has written shareholders advising against acceptance of a takeover offer of $1.25 a share on 800,000 shares, it was disclosed.

In his letter the president said company directors consider the price inadequate and the takeover syndicate could obtain control of Sheep Creek's almost $2,000,000 in liquid assets at the annual meeting Aug. 28, without paying for its shares.

Mr. Pyper said the terms of the offer allows payment to be deferred for 10 days after the offer expires Aug. 27.

Thus the syndicate could vote its shares at the Aug. 28 annual meeting without actually having paid for them.

"It would also be possible for the successful purchaser, in the event it obtained control of the company, to so arrange its affairs as to make the funds of the company available for its purposes," he said.

Mr. Pyper said no details of price or other terms had been received by directors of another offer reportedly being considered by Mill City Petroleums of Calgary.

Mr. Pyper said the market price of the company's shares—currently in the $1.30 range — had been adversely affected by the amount of ore reserves. But recent drilling had encountered "significant" intersection in three deep holes in a geologically favorable area of the company mine near Invermere.

Seeks Abolishment Of Vet Means Test

VANCOUVER (CP) — S. C. Ballard of Vancouver, a 69-year-old war veteran who has tried for years to have a means test for veterans abolished, says his victory is in sight.

Mr. Ballard said Wednesday he has received word from Jack Davis, parliamentary assistant to Prime Minister Pearson, that the means test is under consideration.

The means test that Mr. Ballard wants abolished is required of all veterans over the age of 60 who seek an old age pension before they are 65.

TONIGHT - SAT. — Complete Shows 7:00 - 9:00

Surf's up and the Beach is really swinging!

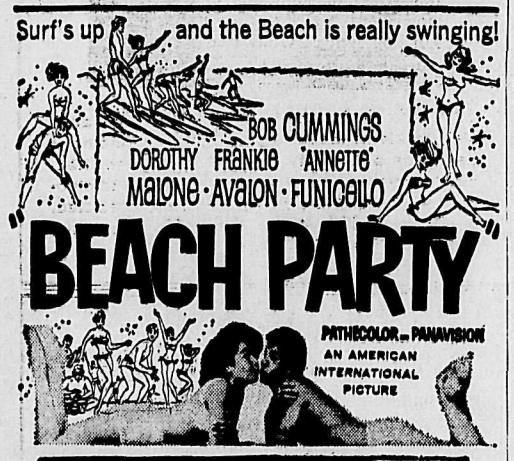

CIVIC

Starlight DRIVE-IN

TONIGHT AND SATURDAY
Time 8:30 p.m.

EVERYONE — FREE NOCA ICE CREAM
Courtesy of Quality Produce

SPECIAL VALUES!

Compare Our
LOW! LOW! PRICES

Konica 'L' 35mm Camera
The ideal family camera for top results featuring a radical new advance in automatic exposure control and a remarkably low price.
List $49.95. Complete with soft leather case $35.95

Rondo Zoom 8 Movie Camera
Fully automatic exposure setting, visible light volume indicator, zooming range 10mm to 30mm, an inexpensive but reliable holiday camera. Complete with carrying case. List $69.95 ..... $46.95

Rokuwa Heavy-duty Tripod
The ideal 3 section tripod for all types of cameras, non-spreading legs with rubber tips, strong pan and tilt head. $12.95

Carl Wetzlar 7x35 Binoculars
Sleek monomold design, rugged construction and high quality lens makes this binocular the most attractive general purpose binocular of the Carl Wetzlar line. Complete with attractive case and straps. $25.95

Ferrania 8mm Movie Film $3.59
Finest quality movie film. Processing included.

Custom Cameras
Hi-Fi and Stereo Recordings
394 Baker St. NELSON, B.C. Ph. 352-3031

CASTLE Theatre
Castlegar, B.C.
Last Times Tonight
One Program, at 7:30 p.m.
"THE LEOPARD"
B. Lancaster, Claudia Cardinale
(Color)

AUTO - VUE
DRIVE-IN — Trail, B.C.
Last Times Tonight
Time, Approx. 8:35 p.m.
"SAMSON AND THE SEVEN MIRACLES OF THE WORLD"
Plus —
"First Spaceship on Venus"

FINAL CLOSE-OUT
S-A-V-E
MOST
CLOTHING
½ PRICE
Frank's
BOYS' AND MEN'S WEAR
Nelson, B.C.

FRUIT-FREEZE
Preserves Fresh Fruit Flavor
5 oz. jar $1.00
Keeps fruit cut and frozen fruits at their best.
Easy to use.
SAMPLE'S
NELSON PHARMACY LTD.
"Your Fortress of Health"
Phone 352-2313
620 Baker St. Nelson

PARSLOW'S
ENTERPRISES LTD.
GUNSMITHING
LOCKSMITHING
FISHING SUPPLIES
1319 Bay Ave. Ph. 368-5025
TRAIL, B.C.

Curriers Insurance
And
Real Estate Agencies
1960 LTD.
All Classes of
General Insurance
Trail, B.C. Ph. 368-3414

JUMBO REFILL
With Every
PAPER-MATE
New
"HOLIDAY" PEN
Pen, Reg. 1.95 · Refill 79c
Value $2.74
Only $1.95
Mayo Pharmacy
Ltd.
Corner Baker and Ward Sts.
Ph. 352-2613 Nelson, B.C.

TV SERVICE
- Prompt
- Efficient
- Reasonable
- Loan TV Available

352-3355
VIDEO Electronics

Best Wishes
To
DARWIN'S GROCERY
We were pleased to have installed the Refrigerator Equipment.
CARLSON EQUIPMENT
B.C. Government Certified
11 Pine St. Nelson, B.C. Phone 352-5455

Congratulations
To
DARWIN'S
PRODUCE and CONFECTIONERY
On Your Grand Opening
It was our pleasure to have contracted for all the remodelling and renovation work.
ART RAVESTEIN
GENERAL CONTRACTORS
Ph. 352-7433 1011 Falls St.
Remodelling — Building — Cement Work — Repairs

DARWIN'S
PRODUCE AND CONFECTIONERY
OPENS TOMORROW
SATURDAY, AUGUST 22
at 469 BAKER STREET — PHONE 352-2120
We Will Carry a Full Line of
GROCERIES .. MEATS .. VEGETABLES .... DAILY DELIVERY
OPEN EVERY DAY --- 9 A.M. to 10 P.M.
SUNDAYS --- 9 A.M. to 9 P.M.
PRIZES and FREE GIFTS on Opening Day!

Stock Quotations

The Daily News does not hold itself responsible in the event of an error in the following lists.

Closing prices supplied by Doherty, Roadhouse & McCuaig Bros., Trail, B.C.

TORONTO STOCKS

INDUSTRIALS		
Abitibi	15.12	15.37
Asbestos Corp.	23.12	23.37
Alberta Dist.	3.80	3.90
Algoma Steel	74.12	74.50
Alta. Gas Trunk	34.37	34.75
Aluminum	30.75	30.87
Argus	16.62	16.75
Argus C Pfd	13.25	13.50
Bank of Mont.	69.00	69.25
Bank of N. Scotia	77.50	77.75
Bathurst Power	21.62	21.87
Bell Telephone	56.25	56.50
B.A. Oil	34.37	34.50
B.C. Forest	30.75	31.12
B.C. Packers A	16.50	16.75
B.C. Telephone	64.75	65.50
Calgary Power	24.00	24.25
Can. & D. Sugar	25.25	26.00
Can. Cement	46.50	47.00
Can. Collieries	12.75	—
Can. Iron	38.75	39.00
Can. Breweries	10.87	11.00
Can. Canners	14.87	15.00
Can. Industries	19.87	20.12
Can. Imp. Bank	69.00	69.25
Can. Pacific Ry.	46.87	47.12
Chemcell	15.87	16.00
Col. Cellulose	10.75	11.00
C. Mining & S.	37.62	37.87
Cons. Paper	42.12	42.25
Cons. Gas	12.37	12.50
Crest. Timber	3.60	3.70
Dom. Bridge	21.62	21.75
Dist. Seagrams	62.37	62.50
Dom. Foundries	23.50	24.00
Dom. Stores	21.00	21.37
D. Tar & Chem.	23.12	23.25
Dom. Textiles	28.75	29.00
Eddy Match Co.	48.00	49.50
Eddy Paper	19.00	21.00
Falconbridge	74.50	75.25
Famous Players	19.50	20.00
Fanny Farmer	—	40.00
Ford Motor Co.	56.00	56.50
Ford of Canada	185.00	187.00
Gen. Steel Wares	15.50	16.00
Greyhound	13.25	13.75
Gt. Lakes Power	22.25	22.62
Home Oil A	17.87	18.00
Home Oil B	17.87	18.25
Hudson Bay Co	16.25	16.50
Ind. Acceptance	23.25	23.50
Imperial Oil	50.75	50.87
Intl. Minerals	73.12	74.00
Imp. Tobacco	13.37	13.50
Ind. Minerals	8.87	9.00
Inland Nat. Gas	7.87	8.00
Intl. Utilities	27.37	27.50
Int. Nickel	85.00	85.75
Interprov. Pipe	90.50	92.00
Interprov. Steel	3.10	3.15
Laurentide	15.50	15.62
Loblaw B	9.00	9.25
Massey Ferg.	28.75	29.00
MacM. Powell R.	31.12	31.25
Molson Brew A	34.50	34.75
M. Locomotive	13.25	13.50
Moore Corp.	55.25	55.37
Noranda	48.00	48.50
Ogilvie Flour	14.62	14.87
Pacific Pete	12.65	12.75
Page Hersey	29.50	30.00
Power Corp.	12.62	12.75
Que. Nat. Gas	10.62	10.75
Royal Bank	79.00	79.12
Rothmans	14.12	14.37
Salada Foods	12.50	12.62
Shell Oil	19.12	19.25
Simpsons	23.38	24.12
Southam	30.25	30.87
Steel of Canada	26.00	26.12
Traders Fin. A	13.25	13.62
Texaco	58.25	58.75
Trans Mtn. Pipe	19.75	19.87
Trans Can. Pipe	40.75	41.00
Union Gas of C.	24.25	24.37
Walker-Gooder.	35.50	35.75
Westcoast Trans.	17.75	17.87
Weston Geo. A	18.00	18.37
Woodwards A	26.75	27.00
Zenith Elect.	4.20	4.30
MINES AND OILS		
Advocate	6.60	6.70
Agnico	.63	.64
Aunor	3.65	3.75
Bateman Bay	.08½	.09
Barnat	.71	.76
Bethlehem Cop.	6.95	7.00
Bibis	.23½	.24
Bralorne	3.90	3.95
Brunswick	9.90	10.00
Cons. Bellekeno	.06	.06½
Cal. & Edmtn	23.50	23.87
Campbell Chib	4.35	4.45
Can. Delhi	8.70	8.75
Can. Dyno.	1.65	1.68
Campbell R.L.	15.75	15.87
Cariboo Gold	.65	.68
Cheskirk	.10½	.11
Cassiar Asb.	12.37	12.50
Central Del Rio	8.15	8.30
Central Patricia	1.50	1.58
Charter Oil	1.83	1.93
Chimo	.82	.84
Coch. Will	3.00	3.05
Coin Lake	.21	.23
Cons. Halliwell	.35	.37
Cons. Mogul	3.70	3.75
Cons. Rambler	1.33	1.35
Conwest	5.60	5.70
Copper Corp.	.32	.33
Cowichan Cop.	.51	.52
Craigmont	16.75	16.87
Denison	15.25	15.37
Dickenson	4.75	4.80
Discovery Mine	3.15	3.20
East Malartic	1.80	2.05
East Sullivan	3.60	3.75
Fargo	3.05	3.15
Frobex	.97	1.00
First Maritime	2.00	2.03
Geco	38.25	38.62
Giant Mascot	.86	.91
Giant Yel.	11.62	11.87
Granduc	5.35	5.40
Gunnar Mines	7.10	7.15
Highland Bell	7.70	7.80
Hollinger	26.75	26.87
Hudson Bay Mg	68.00	69.00
Hudson Bay Oil	16.37	16.50
Hydra Ex	.23	.24
Iron Bay	.23	.25
Iso	2.07	2.09
Kerr Addison	7.30	7.50
Labrador	33.50	34.75
Lake Dufault	11.75	11.87
Leitch	5.75	5.80
Little Long Lac	1.81	1.85
Lorado	1.49	1.50
Madsen	1.97	1.99
Malartic	.68	.70
Mattagami Lake	15.50	15.75
McIntyre	59.00	59.25
McKenzie	.12½	.13
Midcon	.39	.40
National Pete	3.85	4.00
New Cont. Oils	.39	.40
New Hosco	2.70	2.72
Norlex	14.50	15.00
Normetal	3.65	3.70
Northgate	4.65	4.70
Opemiska	8.80	8.85
Orchan	5.70	5.75
Petrol O & G	.37	.39
Pickle Crow	.55	.58
Peerless Ex.	.13	.14
Pine Point	28.00	28.50
Place Gas	.49	.50
Placer	37.12	38.00
Patino	7.85	7.90
Preston	6.00	6.05
Provo	2.20	2.22
Quebec Lithium	2.20	2.30
Quemont	9.60	9.65
Radiore	45.00	46.50
Rayrock	.96	.98
Raglan	1.99	2.01
Reeves Mac	2.75	3.50
Rio Algom	9.75	9.80
San Antonio	.30	.31
Sand River	.05½	.06½
Sheep Creek	1.32	1.33
Sherritt Gordon	4.40	4.45
Silver Standard	1.00	1.05
Siscoe	1.81	1.88
Steep Rock	5.40	5.55
Sullivan Con.	2.10	2.15
Teck Corp.	5.20	5.25
Temagami	.97	1.00
Torbrit	.60	.62
Triad Oil	1.96	1.99
Tribag	1.65	1.66
Union Oil	15.50	15.75
United Keno	7.60	7.65
United Oil	.73	.80
Upper Canada	1.15	1.18
Virginia Mine	.05	.05½
Violamac	2.90	2.95
Western Mines	4.50	4.60
Wright Harg.	.70	.75
Wilroy	1.56	1.60

Vancouver Stocks

INDUSTRIALS		
Burrard Mort	4.50	5.00
Growers A	5.62	5.75
Growers B	5.50	5.62
Sun Pub. A	20.00	20.37
Sun Pub. B	19.50	20.00
Int. Brew. B	7.87	8.25
MINES AND OILS		
Blue Star	.17	.19
Canam Cop.	.10	.11
Buttle Lake	.53	.55
Crown Silver	.14	.15½
Dolly Varden	.90	.95
Endako	8.65	8.70
Huestis	.32	.33
Jericho	.35	.39
Lytton	.26	.28
Koot. B. M.	.11	.12
Magnum	.31	.32
Mt. Washington	.78	.79
New Ainsworth	.11¼	.12
Ottawa Silver	.16	.17
Peace River Pete	.38	.39
Pend Oreille	4.00	4.45
Silver Ridge	.07	.07½
Skeena Silver	.17	.18
Trojan	.17¼	.19
Torwest	.64	.66
Western Expl.	—	.17
Utica Mines	1.59	1.62
FUNDS		
All. Can. Com.	6.11	6.70
All. Can. Div.	8.28	9.07
Amer. Growth	10.29	11.25
Can. Inv. Fund	4.01	4.40
Com. Int.	10.42	11.42
Div. Inc. "B"	5.74	6.31
First Oil & Gas	5.35	5.85
Investors Growth	8.35	9.08
Inv. Mutual	14.47	15.73
Leverage	9.10	9.97
Mutual Accum.	4.70	5.14
Mutual Bond	7.93	8.31
Mutual Inc.	6.26	6.84
Trans Canada C	7.83	8.60
Grouped Inc.	4.22	4.61
United Acc.	8.01	8.75

Creston Men Plan To Leave For Japan

CRESTON — Vic Brown and Alf Farstad, president and vice-president respectively of Crestbrook Timber Limited, will leave shortly for Japan to confer with the Honshu Manufacturing Paper Company and the Mitsubishi International Corporation relative to the export of sulphate pulp, bleached and unbleached.

Mr. Farstad was quoted as saying representatives from these two companies had been negotiating for the past two and one-half years for pulp and a decision would be arrived at shortly following discussions. This concerns the proposed 350-ton pulp plant to be constructed at Canal Flats by the Canal Flat Development Company.

Panhandler Not Professional Status In Court

VANCOUVER (CP) — Ronald MacDonald's claim to professional status failed to save him from a prison term Wednesday.

"I'm supporting myself on my ability as a professional panhandler," he was quoted as telling police when arrested.

Magistrate James Bartman later gave him a month, despite his plea in court that he had a bus ticket to Hope, up the Fraser Valley.

"You haven't a hope of getting to Hope," said the magistrate.

Two of Jupiter's 12 moons—Ganymede and Callisto—are appreciably larger than the planet Mercury.

Union Presents Scroll

300 Friends Honor Kadins at Riondel

RIONDEL — "Bon Voyage," "Happy retirement," and "We'll miss you" were the general feelings at a get-together held recently in th Bluebell Recreation Hall to honor Mr. and Mrs. Anton Kadin, who have since left to make their home in Halfmoon Bay. The happy occasion was held on the eve of Mr. Kadin's 65th birthday.

The honored guests entered the decorated hall with general chairman, A. E. (Paddy) Etmanski and his wife, Muriel and received a boutonniere and a corsage from their life-long friends, Mr. and Mrs. John McGillivary. The esteemed couple opened the cabaret-style dance with "Livet i Finnsjogarna" (Life in the Finland Woods). Dancing, to a variety of orchestras and tunes, arranged by Len and Kathy Brown, was enjoyed by nearly 300 guests until 10 p.m., when a brief intermission was called by Master of Ceremonies, Paddy Etmanski.

In a brief introduction, Paddy explained the purpose of the gathering and to a standing ovation, Anton and Astrid ascended the stage. Speaking on behalf of the Consolidated Mining and Smelting Company of Canada, Bluebell Property Superintendent, Jim Donald said "tonight is an occasion of both joyfulness and sadness."

"Joyful because Anton has given so many years of service and will now be rewarded with years of pleasure — but sad because Riondel is about to lose two favourite citizens who have given our community so much—a lovely home, plentiful garden, and unending service." In recognition of 38 years with Cominco, he presented Anton with a fully inscribed Omega Gold Watch.

Ken Smith, national president of Mine-Mill and Smelter Union, was introduced and gave a brief history of Mr. Kadin's career. He read a hand-painted scroll, from the National Office of the Mine-Mill, emphasizing that it was the first of its kind to be presented.

HAND-PAINTED SCROLL

"The International Union of Mine, Mill and Smelter Workers of Canada wishes to make the presentation of this scroll to Brother Anton Kadin.

In so doing, we are aware of the very long and rich history of our Brother and of the meaningful and significant contribution he has made to organized labor in Canada, and in particular to our union in British Columbia.

"It is our intent in this presentation to pay respect and honor him, on the occasion of his retirement.

"After coming to Canada from his native Sweden in 1917, he settled first in Saskatchewan with the intent to farm, but later went into the coal mines a Brul Lake, Alberta, then in the same year, 1918, into the lead and zinc mines at Kimberley. Six years later he went to Anyox and didn't return to the Kootenays until 1943. In 1950 he began work at the Bluebell Mine and it is from this mine that he has retired.

"Salute and good luck to Brother Anton Kadin."

A letter from Bill Rae was read:—"I drink a toast to you, Anton — not on the occasion of your retirement (you're too young and fit to retire), not for your fishing (too many big ones got away), not for your bridge playing (too many slams) and not for your skill at curling (you're still one game up on me), but just for being a Nice Guy!" Applause indicated the agreement of all.

Following the reading of the letter, Dave Fowler, representing Bluebell Sub-Local No. 1 presented Mr. Kadin with a pocketbook and lighter. Reg. Derbyshire gave him a cheque on behalf of the Benevolent Society.

CURLING CLUB LIFE MEMBER

Riondel Curling Club, represented by President Ben Ramage, declared the guest of honor an Honorary Life Member and gave him a suitably inscribed scroll.

Master of Ceremonies, Paddy Etmanski spoke on the meritorious work of Mrs. Kadin during her stay in Riondel and her many contributions to our community. In conclusion, "on behalf of all present and all those who wished they could be present from Riondel and the communities of East and West Kootenays" Paddy presented Anton and Astrid with a portable television set, a guest book and the best wishes for a long happy and healthy retirement.

BIRTHDAY GREETINGS

The dance continued until shortly after 12, when the gathering sang "Happy Birthday" to Anton.

An added surprise was a phone call from St. Albert, Alta., from Bob and Alleyne Sutcliffe and children, Robbie and Patricia, and Isabel McGillivary. Also, the presentation of a tape recording of the evening's activities was presented. Included in the congratulations were greetings from Anton and Mary Danell of Riondel, who are presently holidaying in Sweden.

Committee members included Paddy Etmanski, Reg. Derbyshire, Dave Fowler, Len Brown, Ben Ramage and Vic Gendron.

Among out-of-town guests present for the occasion were Anton's brother, Olaf, of Watson Lake; Y. T. Ken Emith, Toronto; Harvey Murphy, Vancouver; Mr. and Mrs. Jim Sutcliffe, Seattle; Mr. and Mrs. R. Morindini, Mr. and Mrs. Joe Luke, Mr. and Mrs. Len Fransen, Trail; Mr. and Mrs. Fred Denyer, Nelson; Bob Penfold, Mr. and Mrs. Tom Muir, Cranbrook; Mr. and Mrs. Ed Peterson, Mr. and Mrs. Alex Fergus, Mr. and Mrs. Colthorp, Jim Patterson, Mr. and Mrs. George McFarlane and Ian, Mr. and Mrs. J. Jenson and Carol, Iris Neeve and Jack Farquhar of Kimberley; Mr. and Mrs. George Brown, Thompson, Man; and Mr. and Mrs. Stan Whittaker, and Mr. and Mrs. Danny McDonald of Creston.

Planned Disintegration of Locals May Be Ballot Topic

CRANBROOK — Three locals of the Interior section of Region 1, Western Canada, International Woodworkers of America, are considering disintegrating.

Local 405, Cranbrook; Local 417, Salmon Arm, and Local 423, Kelowna, are planning the disbandment, it was learned at the annual meeting of Local 405 in Cranbrook. They maintain a common office at Kelowna and pay an individual assessment for this.

Following further discussion in its 20-odd sub-locals covering East and most of West Kootenay, the matter may be subject of a ballot.

Region 1 president Jack Moore, secretary Fred Fieber and organizer Clayton Walls all made comments on this subject in speaking to the convention. Increased local responsibility would be one result, as would increased authority over areas in the independent local.

Delegates nominated a complete slate which will be elected by written secret ballot for count and declaration of officers in 40 days.

Offices filled by acclamation were: president, Art Damstrom, Cranbrook; first vice-president, Jack Munro, Nelson; recording secretary, Ezner DeAnna, Natal; financial secretary, Elmer Atwood; conductor, Ken Berkin, Castlegar; and trustees Fred Barnhardt, Cranbrook, six years; Neil Fraser, Golden, four years; and Joe Paluck, Nelson, two years.

To be ballotted are third vice-president, Lawrence Johnson, Nakusp; Walter Semeniuk, Galloway, and Sid MacNeil; and warden, Alec Phillips, Fernie, and Al Lockhart, Nelson.

CRESTON'S LIQUOR STORE NOW COMPLETED

CRESTON, B.C. — Creston Valley's new multi-thousand dollar Liquor Store is now completed and in operation.

The new and spacious quarters of the B.C. Liquor Control Board outlet in Creston, painted in pastel shades, has adequate storage space with plenty of access for loading and also possesses a large parking lot."

The latest in methods and procedures of administration are now in use.

Smythe Offered 99-Year Lease

VANCOUVER (CP) — The city offered a 99-year lease on two downtown blocks Wednesday to the Toronto Maple Leafs to build an $8,000,000 Coliseum.

The offer was made to Stafford Smythe, president of the National Hockey League Club, at a meeting in Mayor William Rathies office.

The offer was a counter move by the city to Smythes' offer to build the sports arena if he received permanent possession of the land for a token payment of $1.

Under the city plan, the land would revert to Vancouver at the termination of the lease.

Smythe was scheduled to return to Toronto immediately to place the city offer before the Leafs' directors.

Council, Firm Agree on Basic Terms for $1.5 Million Proposal

CRANBROOK — Agreement on basic terms for use of public land for a $1.5 million commercial area eastern Baker Street expansion has been reached by city council and Stewart, Green Properties Ltd. of Calgary. City council decided against a preliminary market survey to determine economic effect on existing business area which would have cost $5000 and required weeks.

Title to the public lands required, including Central Park and most of the site of the city works garage and warehouse, would be retained, and valued at $100,000 for lease purposes to the builders. The lease would cover 75 years, with $6000 annual rental the first decade, and renegotiated every five years subsequently. Builders would pay all cost of relocating services because of the street-end location, and of all utilities, streets, lanes and sidewalks. All agreement terms are subject to approval of the Department of Municipal Affairs, and are hypothetical until Stewart, Green Ltd. completes the feasibility study it is launching immediately prior to preparing further details of plans and costs for building the 60 to 80 thousand square foot business area extension.

Also agreed to earlier by the real estate firm and city were inclusion in the project of a department store and supermarket, along with small shops it plans, and council suggested it also consider whether a new public library could be suitably located there.

Slaterville Residents Complainants

Crestbrook To Pay $27,000 for Dust Bane

CRANBROOK (CP) — Mr. Justice Victor Dryer Thursday granted damages of more than $27,000 to 18 residents of Slaterville against Crestbrook Timber Limited which operates a mill in the nearby community.

The award was made to those who suffered property depreciation and personal discomfort as a result of heavy discharge from the company's sawdust burner.

Some residents claimed the discharge of waste materials from the burner accumulated to a depth of two inches on their properties.

Mr. Justice Dryer also issued an injunction against the company, restraining it from operating the mill in any manner which would produce excessive sawdust, ash or smoke.

He said the company had made various changes to the burner in order to alleviate the situation, but he said the mill still constituted a nuisance.

William Weir, 80, Dies At Invermere

INVERMERE — William Weir, 80, one of the Columbia Valley's most public-spirited citizens, died early Thursday at Windermere District Hospital in Invermere.

Born in Scotland, he came to Canada in 1911 and to the valley in 1912.

His record of community service included school board, hospital, board of trade, community centre, village council. He was a magistrate and juvenile judge for many years.

In 1958, he was awarded a centennial scroll of merit for citizenship.

Mr. Weir was a partner in the Invermere Contracting Company. He retired in 1951. He had been active in musical productions in Invermere.

Surviving are his wife, Jean, at Invermere, a son, Ian, at Invermere, and a daughter, Jenny, at Kingston, Ont.

Buck Deer Highway Casualty

CRANBROOK — Weekend highway accidents in Cranbrook district took the life of one buck deer and caused damage of about $600.

The deer collided with a car operated by Albert Jean Nobs of Coeur d'Alene, Idaho, just west of the Kimberley junction from the highway in broad daylight Sunday. Car damage was estimated at about $300.

Second Sunday accident was near Eager, five miles east of Cranbrook, when two half-ton trucks collided. The truck operated by Dominic Graziano of Cranbrook, who was travelling east, overturned, but stayed on the road. Its damage was about $200. The westbound truck, operated by a juvenile boy, was only slightly damaged.

SON OF CRESTON MAN GETS PhD IN NUC. PHYSICS

CRESTON — Percy Argyle has received word that his son, Edward Argyle, has received his Ph.D. in nuclear physics from the University of B.C.

A brilliant student while in attendance at Creston schools, Mr. Argyle has won the plaudits of his professors on his fine presentation for his doctorate degree.

Board to Meet Martin Saturday

CRESTON — The Creston Valley Hospital Board feels hopeful the application for a second storey and more bed space in the hospital will be a reality following a Saturday morning meeting with Hon. Eric Martin.

Board members outlined the necessity of such construction and the minister listened attentively to various points submitted.

Mr. Martin was pleased with the way in which the hospital was being run both from a physical and from a financial standpoint.

A small moth larva causes the Mexican jumping bean to jump.

Biology, Chemistry Results Show Lagging

CRESTON, B.C. — The grade 11 and 12 departmental examination results, averaging 88.2 per cent, were found satisfactory by the school board with the exception of biology 91 and chemistry 91, which showed lower than usual percentage had passed.

In these two grades, some 449 candidates wrote, with 128 passing, 268 recommended and 53 failing. A record pass of 94.3 per cent was noted for the social studies 30.

In the first years arts class some 122 students wrote, 107 passed and 15 failed, for a percentage of 87.7 per cent, lower than last year by 1.1 per cent.

The board heard that Brian Staples, with a passing mark of 82.65 per cent, forfeited his right to the school board scholarship, as he will attend UBC, and the winner was named as Steven Reed, with 77.87 per cent.

In first year arts Miss Paula Jacobsen topped the list with 79.6 per cent and will attend the University of Toronto. Other students remaining in B.C. and attending university will have one-third of their fees paid, Miss Betty Mosher, with 76.8 per cent, and Richard Raglin, with 70.4 per cent.

Retired Baker Dies at Creston

CRESTON — A resident of Creston since 1930, Vincenzo James Nastasi, died at the Creston Valley Hospital Monday at the age of 88 years.

Born at Bovlino, Italy, December 17, 1875, Mr. Nastasi took as his wife Marie Antoinette Macri in Bovline, Italy, Oct. 22, 1914. After receiving his education in his birthplace, he came to Canada and the Crows Nest Pass in 1901, where he worked first for the Canadian Pacific Railway and later in the coal mines at Lille, Hillcrest and Bellevue. In 1911, he started the operation of a bakery at Passburg and ontil 1930, coming to Creston in erated bakeries at Blairmore un-January of that year. Here he was proprietor of the Sunrise Bakery until his retirement in 1946.

He was predeceased by three brothers and three sisters.

Gov't to Pay For Shops Plus Water Costs

CRESTON — Creston's civic council has accepted the B.C. government offer of $5500 plus the $1600 water installation to their new buildings, for the department of highways shops.

The independent appraisal of present property and shops was over the $21,000 mark. Council will try to negotiate a two-year payment plan of $2750 annually.

Council will also negotiate with the government for certain fixed equipment. This will mean the village will cease renting buildings from A. S. Reed. The commission, under the C. W. Allan regime, first broached the cabinet on the sale of the buildings in 1960.

FOR SALE

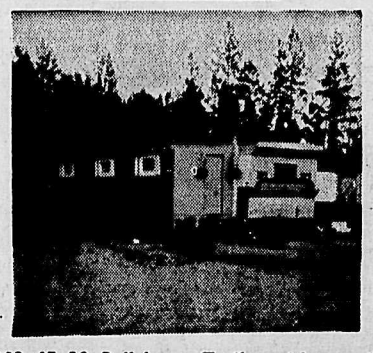

1960 45x10 Rollohome Trailer with movable, well insulated addition of 8'x38' containing 2 bedrooms and utility. Trailer in A1 condition, fully furnished with colored appliances and automatic washer. Must be seen to be appreciated. Full price $6500. Write to Box 57, Marysville, B.C., or Phone 427-4367.

1964

CATTLE SALES

COMMUNITY AUCTION SALES ASSOCIATION LTD.
CRANBROOK, B.C.

SALE DATES

(NOTE — ALL SALES ARE ON A WEDNESDAY)
August 26 — Mixed Sale, 10:00 a.m.
September 23 — Mixed Sale, 10:00 a.m.
October 14 — Calf Sale, 1:00 p.m.
October 28 — Calf Sale, 1:00 p.m.
November 25 — Mixed Sale, 10:00 a.m.

Please list your stock with the Director so that you may be sure of a position in the sale. It will also assist in compiling lists for prospective buyers. Calves may be brought into the yard the morning of the sale but must be in before sale time. All other stock must be in the afternoon prior to the sale and will be sold in the same order as received in the yard.

Contact FRANK HILL, Director
AT BOX 2139, CRANBROOK, or PHONE 4-Y FORT STEELE FOR YOUR LISTINGS or INFORMATION

For Our
Customer Convenience
OUR NEW OFFICE
At
390 BAKER ST.
Will Be
Open 8:30 a.m. to 5:30 p.m.
Monday Thru Friday

CLOSED All Day SATURDAY

Mc & Mc
PHONE 352-3322

HONDA SALES and SERVICE
AT BARRETT'S IN FRUITVALE
BARRETT'S HAVE
- A Honda factory trained mechanic.
- A big lot where you can laern to ride your Honda.
- A tinker shop where you can tune up your Honda using the proper tools.

Honda prices start at $279

BARRETT'S SALES & SERVICE
Trailer and Boat Sales
Phone 367-9074

NOTICE OF CHANGE

McLennan, McFeely and Prior Ltd. wish to announce the sale of the Television Repair Service at 458 Ward St., Nelson, B.C., to Columbia Electrocentre Ltd. of Trail, B.C., who will take over the business effective August 24th, 1964.

Columbia Electrocentre Ltd. of Trail will be offering the same efficient, quality TV repair service which has been maintained by Mc & Mc.

McLennan, McFeely and Prior Ltd. has now opened a new office at 390 Baker St. to devote full time to the TV cable system and provide a convenient location for cable subscribers to pay their monthly rental fees.

We wish Columbia lots of success in their new branch in Nelson.

McLENNAN, McFEELY & PRIOR LTD.
Nelson, B.C.
Our New Phone Number Is 352-3322

WE WISH TO ANNOUNCE OUR PURCHASE OF THE TELEVISION REPAIR SERVICE AT 458 WARD ST. FROM McLENNAN, McFEELY & PRIOR LTD.

We will be offering you the finest quality T.V. Repair in a prompt and efficient manner. We will have the same Phone Number 352-5581. We are looking forward to this, our new branch in Nelson.

COLUMBIA ELECTROCENTRE LTD.
Trail, B.C.

Nelson Daily News

Established April 22, 1902 — Nelson, B. C.

Published by the NEWS PUBLISHING COMPANY LIMITED, 266 Baker Street, Nelson, British Columbia, mornings except Sundays and holidays in the centre of the Kootenays with the largest daily circulation in the Interior of B.C.

Authorized as Second Class Mail, Post Office Department, Ottawa, and for Payment of Postage in Cash.

MEMBER OF THE CANADIAN PRESS
MEMBER OF THE CANADIAN DAILY NEWSPAPER PUBLISHERS ASSOCIATION
MEMBER OF THE AUDIT BUREAU OF CIRCULATIONS

The Canadian Press is exclusively entitled to the use for republication of all news dispatches credited to it or to The Associated Press or Reuters in this paper and also the local news published herein.

Friday, August 21, 1964

Congratulations, Mr. Mayor!

Mayor E. T. Bodard deserves commendation for his outspoken plea in council last Monday for more action and less recognition of pressure groups.

So that Nelsonites may fully weigh and appreciate the comments of our chief magistrate, we are taking the unusual step of re-printing his speech. We commend it to citizens of Nelson.

The mayor's speech reads as follows: "We have, down through the years, managed to withstand a great deal of progress, because we have been greatly influenced by pressure groups. We must, some day, as a council, decide that the electorate put us into office to conduct the business of council to the best of our ability.

"They will indicate, at the polls (which is the proper place to do so), as to whether or not we the council have warranted the trust given to us.

"I am fully satisfied that if we, as a city, are to progress, and with all that is around us, we must be firm and resolute. This no matter what pressures are brought to bear upon us.

"We do know from past experience, that we can be and have been curtailed in our progress, because we have attempted to accommodate every person in our city.

"This is what we have been given our offices for and I have every faith in my council that they will abide by what they believe, and what they have given the people to believe, is right and proper for the advancement of our city."

Mayor Bodard has at times been taken to task by the Nelson Daily News when we felt the situation warranted. In this case we stand resolutely behind the mayor's remarks.

It is time our city administrators stopped being pressured by groups or individuals to the detriment of our city. Without future expansion industrially and commercially Nelson will slide into veritable stagnation.

The electorate at large seems little interested in anything under the federal election level. This fact can be borne out by a review of our turnouts at the polls over the past decade.

If council is to function properly we as responsible citizens must give them the confidence they need. This is done at the polls. At present this support is sadly lacking.

Putting Things Right

The Nelson Daily News printed a lead editorial on June 30 entitled "Another Broken Promise."

In this editorial, we stated the provincial government had promised the Kootenay School of Art autonomy should it become absorbed into the B.C. Vocational School system.

In writing our editorial, we acted in good faith on information supplied by what we considered a reliable source.

Events have since indicated the information we received was one-sided, and could not be substantiated in fact.

As a result of a detailed investigation by staff members we have ascertained beyond reasonable doubt that the director of the Kootenay Art School has always had virtual autonomy in matters affecting his school.

Problems of policy did arise when the Vocational School principal did have to exercise his authority. They were few, however.

When the matter of amalgamation was discussed by Department of Education members and the advisory committee of the Kootenay School of Art, certain conditions were laid down by the Department. None of these conditions referred to autonomy of the art school. As a matter of interest the advisory committee and the director of the art school agreed to them without exception.

It is difficult to understand how the director of the art school, can at this date quibble about the autonomy.

The art school director has meanwhile tendered his resignation to the Department of Education. Apparently he feels that as he does not have complete control over the functions of the Art School, he cannot operate under this condition.

Undoubtedly the Art School has received wide latitude in its internal administration and curriculum. Whether or not Mr. Kujundzic's resignation will be accepted is a matter of conjecture. We understand he has already either accepted, or been offered, an alternative position.

In concluding our apology, we would like to state that the Kootenay School of Art under the leadership of its present director has obtained an enviable record of success. Mr. Kujundzic is to be admired and thanked for his prodigious efforts.

We only trust that the Department of Education will appoint a worthy successor.

A Mighty Dish

It has been said that we are what we eat. In the experience of Mr. Leonard Mumford, recently retired superintendent of the British House of Commons dining rooms, this could well be so.

Mr. Mumford, who for more than 44 years ordered, served and supervised meals for British prime ministers and cabinet ministers, recalls that during his service in the Westminster dining rooms he classified the diners by what they ate.

Certainly the favorite dishes of some of the nation's leaders seemed to bear some special relationship to their personalities. Lloyd George, for instance, "loved lobster," while Mr. Bonar Law "was all for oxtail."

Both Mr. Macmillan and Anthony Eden, Mr. Mumford reminisces, "were very partial to grilled cutlets," while the doughty Aneurin Bevan "had a passion for soused herring" and Mr. Baldwin "was very fond of tripe."

And what of Britain's great leader, Sir Winston Churchill?

"Churchill," Mr. Mumford reports, "from the first time I knew him, ate roast beef — with Yorkshire pudding."

How right it was for this peerless Briton to favor over all others his country's most famous national dish —a dish, indeed, which three centuries before had inspired Richard Leveridge to write:

"When mighty roast beef was the Englishman's food,
It ennobled our hearts and enriched our blood.
Our soldiers were brave and our courtiers were good.
Oh! the roast beef of old England!"

—Victoria Colonist.

It's Been Said

It takes two to speak the truth — one to speak and another to hear.—Thoreau.

* * *

The lance has never blunted the pen, nor the pen the lance.—Cervantes.

* * *

Without cause nothing can be created. —Plato.

DISTILLER ENCOURAGES CANADIAN CORN GROWERS

By ROBERT PRINSKY

MONTREAL (CP)—Most agricultural development is handled by provincial governments but a private business firm currently is sponsoring a cross-Canada program to promote the growing of grain corn.

The firm is the House of Seagram. Grain corn is an important element in the production of whisky.

But, says Dr. Vernon G. MacKay, director of Seagram's corn crop development program, there are far wider implications.

"Right now," he says, "Canadian farmers supply only about 40 per cent of the market for grain corn in this country. By finding suitable hybrids this fraction can be increased greatly although I don't know if the total demand will ever be met in Canada."

Most important corn comes from the United States. Argentina and South Africa supply almost all the rest. Seagram imports about 50 per cent of its corn needs, particularly for the Quebec and British Columbia distilleries.

GET BEST RESULTS

It is in these two provinces that the best results in the 1964 experimental corn-growing program have been obtained—in the Okanagan valley of British Columbia and the St. Lawrence River valley south of Montreal.

Selected corn hybrids were supplied to the farmers participating in test plots. Each farmer is compensated for the cost of land, preparation, planting, fertilization, cultivation and the maintenance of performance records.

In the past, southwestern Ontario has supplied about 90 per cent of all the grain corn grown in Canada. Most areas in this country do not get enough sun and frost-free days to support corn as a cash crop.

"Corn is a heat-loving crop," says Dr. MacKay. "To date there were no varieties that matured early enough, but with the new hybrids we should be able to transform corn from a hazardous to a safe crop."

Seagram now is supporting test plots in nine provinces—all except Newfoundland. Southern Manitoba is one of the largest, most promising areas.

"If they could grow corn in the west it would have a profound effect on the beef cattle industry," he says.

COMPETE WITH WHEAT

"Large production of grain corn would compete with wheat as a cattle feed as it has in the United States, and corn is the better feed. If it can be made available there at a cheap price, it would stimulate the production of beef."

In areas where corn could be grown, it could be the most profitable grain crop. "You get a higher yield with corn no matter how you measure it—in terms of energy or pounds per acre," Dr. MacKay says.

Seagram is sponsoring the corn development program not only to promote the growth of corn but also to study methods of handling it.

If corn is not carefully harvested and dried, its taste becomes disagreeable and it cannot be used industrially—whether for whisky or corn flakes. Animals do not seem to mind, however, so lots rejected by industry still can be used as feed.

Will Canada ever become a major exporter of corn? Not likely, says Dr. MacKay, because the domestic market will increase as more corn becomes available.

"But the next five years will establish whether Canada can supply its present needs."

Interpreting the News

By ARCH MacKENZIE
Canadian Press Staff Writer

Organized American labor at the top, at least, is more deeply committed than ever to the Democratic party as the Nov. 3 U.S. presidential election approaches.

But there is evidence that factors including the Civil Rights Act and Negro riots in the north confront the 13,500,000-member AFL-CIO with the possibility of the leadership pointing one way politically while fewer rank - and - filers than usual follow. Just how many fewer there will be remains uncertain.

This is a situation that the Canadian Labor Congress has experienced in endorsing the New Democratic Party. Its 1,050,000 affiliated members have not kicked in with as much ballot - box endorsement as had been hoped originally.

President George Meany of the AFL-CIO firmly underlined his stand for President Johnson against Republican Senator Goldwater when he spoke Tuesday to the Democratic party's election platform committee. Its conclusions will be put to the Democratic nominating convention at Atlantic City next week.

"I regret to say that we can find very little evidence of our efforts in the Republican platform as written," said Meany, who also spoke to the Republican platform drafters. "I further regret that we can find few specifics with regard to that party's policies anywhere in that platform."

WANTS MORE DONE

But Meany pointedly did not share the enthusiasm voiced Tuesday by administration spokesmen who spoke glowingly of economic progress under the Democrats.

Meany said chronic unemployment is certain unless massive public investment by the government can compensate for the steady decline of job opportunity in industry, mining, agriculture and other private profit - making enterprises that normally have injected the bulk of new jobs into the economy.

Meany said nothing about worker reaction in the industrial north to the Civil Rights Act or to Negro riots. These as traced by polls and other portents have produced perceptible reductions in support for President Johnson and gains for Goldwater although the Republican presidential candidate still shows as trailing well back.

Anger at the Negro riots has been reported particularly strong in Polish and other ethnic working sections normally Democratic. There is ample evidence too that while northern industrial workers have no special objection to sharing the production line with Negroes, they adamantly oppose generally sharing neighborhoods.

Union membership complacency about further economic gains, at a time when the boom continues in the shape of higher personal income, may play some part in labor support for Goldwater, some suggest.

SAYS RATE UNCHANGED

Meany was explicit in warning that the unemployment rate of about five per cent hasn't changed really since 1958 and that despite what he called the longest uninterrupted peacetime book in at least a generation, one-fifth of the population continues to live in poverty. He said the jobless rate among non-whites is nearly double the national rate.

President David J. McDonald of the United Steelworkers went farther: "I venture to say that much of what has passed under the label of racial unrest in this country is basically a protest against the economic conditions. . . It is a tragic fact that the brunt of the unemployment problem and of the problem of housing, inadequate housing, food and clothing has been felt by the Negro."

Victoria Man To Command Destroyer

OTTAWA (CP)—Cmdr. Richard Carle, 37, of Victoria has been appointed to command the destroyer escort Fraser, a unit of the 2nd Canadian Squadron based at Esquimalt, B.C., Canadian forces headquarters announced Thursday.

He joined the navy in 1943, became a gunnery specialist and has served as commanding officer of the minesweeper Chaleur. He now is on the staff at naval headquarters here.

COOL, MAN, COOL—Race driver John Kirby gets into a cooling undergarment being developed for the Project Apollo Moon landing program to give it a whirl under race conditions at Austin, Tex. Getting out of his racer afterward, he said it "was cool." Around him are Baylor University College of Medicine personnel.

PEARSON'S WIFE RELATES MEMORIES OF ROOSEVELT

CAMPOBELLO ISLAND, N.B. (CP)—In a rare public speech, Mrs. Lester B. Pearson this day recalled memories of Franklin D. Roosevelt, late president of the United States.

Mrs. Pearson joined Mrs. Lyndon B. Johnson for the opening ceremonies of the Roosevelt Campobello National Park on this island where the former president spent his summers from the time he was a baby.

"My first, most vivid memories of president Roosevelt go back to those dark days of 1939-41 when, with my husband in London among the bombs and the fires, I was alone in Ottawa with my children.

"I remember listening to his fireside chats to the American people pleading the Allied cause against Nazi Germany; and I remember how I prayed that his voice would be heard with understanding and, ultimately, with accord."

MET LATE PRESIDENT

Mrs. Pearson recalled that she had met president Roosevelt several times. "I remember how deeply I admired and respected his courage in the face of his physical disability.

"Then one dark day in April, 1945, I came home from the hospital where I was working as a nurse's aid and there at the Embassy (Canadian embassy in Washington), waiting to see my husband, was Scotty Reston of the New York Times.

"He told me Mr. Roosevelt had died. I will never forget the shock, the deep personal sorrow —and the wave of fear I felt for the future of the free world without him. And I knew that awful feeling of loss would be felt as deeply by millions of Canadians and Americans—and shared by free men around the world on that lonely day."

BECOMES PARK

Campobello Island, an outpost of Canadian territory almost a stone's throw from Maine, was established as an international park Thursday.

Former president Roosevelt came here as a child. He learned to sail on Passamaquoddy Bay and later brought his own children to the 32-room cottage his mother bought him in 1912. It was at Campobello that Mr. Roosevelt was stricken with polio in 1921. The old summer home of the former president is to be the centre-piece of the new park.

Mrs. Pearson said she was proud and privileged to have part in dedicating the international park to the memory of president Roosevelt.

"I hope the park will give pleasure to many people and, in so doing, will enrich for all time the memory of one of history's greatest men."

Text of her address was released to the press in advance.

Earlier, Mrs. Pearson and Mrs. Johnson, who arrived by boat from Maine, cut a ribbon, officially opening the new park.

Canada Considering Makarios Request

By RUSSELL PEDEN

NICOSIA (CP)—Prime Minister Pearson has told Archbishop Makarios that Canada is willing to provide medical supplies to Cyprus for treatment of victims of recent armed clashes and air raids.

Pearson's message was delivered Wednesday by high commissioner Arthur Andrew. It also called on the Cyprus government and other parties in the dispute to use the current cease-fire as a starting point for a more stable peace on the island.

Text of the statement was released by the presidential palace.

Pearson expressed appreciation of the Canadian government for acquisition of the Greek - Cypriot government in United Nations Security Council resolutions calling for a cease-fire.

ASKS CO-OPERATION

"We earnestly hope that through full co - operation with the United Nations of all parties concerned, the opportunity now will be taken not only to prevent a recurrence of hostilities with all the tragic results this would have but also to make real and effective progress in restoring normal and peaceful conditions in Cyprus."

Pearson's message said the Canadian government "regrets the tragic loss of life which has taken place during recent hostilities and the suffering inflicted on many innocent people" and said it is "urgently and sympathetically looking into the possibility of meeting the request of your government for medical supplies."

High Commissioner Andrew now is holding discussions with Cypriot officials to determine the types of medical supplies required.

Andrew's office said an announcement is expected in a day or two.

July Border Crossings Up In Canada

OTTAWA (CP)—Foreign vehicles entering Canada in July rose 6.8 per cent to 1,458,474 from 1,365,162 in the same month last year, the bureau of statistics said Wednesday.

This brought the total for the January-July period to 4,505,649, an increase of 7.8 per cent compared with 4,179,067 a year previous.

All regions except Newfoundland, Nova Scotia and Alberta recorded more entries in July than a year earlier. July totals with 1963 figures in brackets: Newfoundland and Nova Scotia 3,711 (3,881), New Brunswick 76,162 (69,212), Quebec 112,250 (110,184), Ontario 1,114,079 (1,041,030) Manitoba 22,683 (21,181), Saskatchewan 10,674 (10,082), Alberta 19,228 (20,368), British Columbia 94,480 (84,040) and Yukon 5,194 (5,152).

Toronto Bank Robber Sentenced

TORONTO (CP) — Russell Hobday, 34, was sentenced on Thursday to 12 years prison for his part in an attempted robbery of an east-end Toronto bank Friday during which his brother was shot between the eyes.

Magistrate Donald Graham also sentenced him to three years concurrent for possessing a sawed-off shotgun, found in his room after the holdup.

Hobday's brother, Ronald, 33, recovering in hospital after surgery to remove a police bullet from his head, has also been charged with attempted robbery and will appear in court when he is sufficiently recovered.

The shot was fired by Const. James Tough, 28, as two men emerged from the bank, one of them carrying a pistol and the other holding a woman hostage. The robbers were foiled after a woman clerk came to work late, saw nine staff members lined against a wall and phoned police.

Word of Life

. . . what doth the Lord require of thee, but to do justly, and to love mercy, and to walk humbly with thy God? Micah 6:8.

Hysterics Continue As Beatles Perform

SAN FRANCISCO (AP)—Inside the Cow Palace, scene of the recent Republican convention, pandemonium reigned and Britain's Beatles were nominated as the most likely candidates to capture the hearts of every North American girl in her early teens.

For one-half hour, a capacity crowd of more than 17,000 shrieked as the British rock 'n' roll quartet sang 11 songs.

"It was quite an ordeal," said Sheriff Earl Whitemore of San Mateo County, who was in charge of 130 deputies.

"We've had President Eisenhower, Khrushchev, the Republican convention twice—this was the biggest," Whitemore said.

The faithful—mainly girls 12 to 15 years old—sat through a variety of other acts for an hour and one-half before the Beatles ran unannounced onto the five-foot high stage, protected behind by a wood and wire fence.

Shrieking girls climbed on their chairs and ran down the aisles. The din never diminished throughout the entire act.

About a half dozen young girls were overcome by emotion and required first-aid treatment at the first-aid station. A boy suffered a dislocated shoulder. A girl was bruised.

It was the first performance of a 23-stop North American tour that continued Thursday night at Las Vegas.

Promoter Paul Catlaina said the gate was around $90,000.

Reduction of Canadian Forces Affects Officers

By DAVE McINTOSH

OTTAWA (CP) — There are 143 officers in the four top ranks of the armed forces and they draw salaries of between $15,800 and $25,000 a year.

About one-third of them will be retired during the next couple of months as integration of the defence department's command structure takes hold, informants said Wednesday.

Defence Minister Hellyer says there now is enough manpower at defence headquarters to administer a defence force of 500,000 men. The Canadian armed forces number about 120,000.

He told the Commons Monday that a substantial number of officers will be retired, not because they aren't of high calibre but because there simply won't be jobs for them when the command structure is integrated. Some will be retired compulsorily before normal retirement age.

Mr. Hellyer has been a bit taken aback by the fuss over the announced retirement of Rear - Admiral Jeffry Brock, flag officer Atlantic Coast, four years before normal retirement age of 55.

He said the public applauded the government's decision to reduce the armed forces by some 10,000 in the next year or two. Retirements now being announced were the result of this decision.

DIRECTED TO RETIRE

Admiral Brock said he had been "directed" to retire.

But other senior officers who have been retired—so far, they number some half-dozen—have accepted the news with good grace.

"I have no complaints at all," Commodore A. B. Fraser-Harris, assistant chief of naval staff, said Wednesday when his retirement at the age of 47 was announced.

"If there's a need to reduce manpower and there are younger men coming up who can do the job better than I can, then that's all to the good," he said in an interview.

Integration has reduced the senior command of the armed forces to 12 officers from 17 though there now are five officers of lieutenant-general or equivalent rank compared to three previously.

Mr. Hellyer some months ago informed the Commons there are almost as many senior officers in RCAF now as there were during the Second World War when the air force was five times bigger.

Informants said this also applied in the navy and army, though not to such a degree.

Mr. Hellyer has expressed the feat that the new defence staff may engage in the well-known bureaucratic sport of empire-building.

This fear may already have been justified. The three secretariats of the naval board, army council and air council have been integrated—but not into one secretariat but into two.

TO SEEK SECOND TERM

RAWALPINDI (AP) — Pakistan President Ayub Khan announced Wednesday he will seek a second term in the country's highest office. His decision was made public following a request by the powerful ruling Moslem League party that he again accept the nomination.

CIVIL DEFENCE

British Columbia Civil Defence has taken over all rescue training in the province and candidates are no longer sent to Arnprior. The standard of training is exceptionally high.

HUBERT

"No, I found the ball, but I can't seem to locate the golf course."

Today In History

By THE CANADIAN PRESS

Aug. 21, 1964 . . .

Hitler announced a 10-year peace pact with Russia 25 years ago today—in 1939. Hitler had long feared that should he go to war with Britain he would leave his eastern flank unprotected. He needed the assurance of peace from Russia before making territorial claims he thought might lead to war. Less than a year after the pact was signed on Aug. 23, Hitler attacked Russia, by which time the Fuehrer felt strong enough to tackle war on both his eastern and western borders.

1944—Paris residents began an uprising against German troops occupying the city.

1959 — Hawaii was proclaimed the 50th U.S. State.

By TRACY ADRIAN

DAISY JEWELRY — Charming, airy jewelry which is most impressive and lightweight is designed in a half-daisy motif. The slender silver petals are centred with opalescent Margarita beads, a brand-new daisy shape faceted and polished to a high degree of brilliance by the Swarovski secret machine process in Austria. The set consists of a choker-type necklace and large matching earrings.

About the Town

PHONE 352-3552

Miss Gail Couling, Saturday bride-elect, has been honored at a number of social events recently. Mrs. W. R. Proctor, 410 First Street, entertained at her home for Miss Couling with a miscellaneous shower. She was assisted by Miss Audreyann Simpson, who is to be a bridesmaid. The gifts were presented in a decorated basket and the 18 guests enjoyed games during the evening.

Mrs. G. B. Beattie and Mrs. Robert Messer entertained at the former's home, 313 Sixth Street, for Miss Couling, when miscellaneous gifts were presented to the guest of honor in a decorated basket adorned with an umbrella and bride and groom. Corsages were presented to Miss Couling's mother, Mrs. H. L. Couling, and her fiance's mother, Mrs. Laurence Simpson. During the evening a bride's scrapbook was made by the guests.

* * *

Mr. and Mrs. David Bradshaw and children, Terri and Gary, of Ottawa, are visiting Mr. Bradshaw's parents, Dr. and Mrs. C. E. Bradshaw, 102 Silica Street.

* * *

Mr. and Mrs. Clarence Ward, 505 Nelson Avenue, have had as their guests this week, former Nelson residents Mrs. Edna Virtue, now of Edmonton and Mrs. Audrey Bothamley and daughter, Susan of Vancouver.

* * *

Miss Flora McLean, R.N., of Orange, Calif., is visiting friends in Nelson. Miss McLean was at one time president of the Nelson Chapter of the Registered Nurses' Association of B.C. and was the West Kootenay delegate to the nurses' association national convention of nurses in Brazil. She also represented the West Kootenay at a civil defence course at Arnprior in the mid-50's.

* * *

Mr. and Mrs. Terry Skelton of Prince Rupert are visiting Miss Sharon Currie, 812 Front Street.

* * *

Dr. and Mrs. F. F. Kluge, Cordula, Barnim and Einhard, formerly of Calgary, have taken up residence at 1421 Ward Street. Dr. Kluge is on the faculty of Notre Dame University.

* * *

After spending the past six weeks in Nelson, Mr. and Mrs. A. Bredl of Munich, Germany, have left for home. They have been visiting their sons and daughters-in-law, Mr. and Mrs. Sigfried Bredl of the North Shore and Mr. and Mrs. Gerhard Bredl, 502 Beasley Street. Their youngest son, Eric, is returning to Germany with Mr. and Mrs. Bredl. They will sail from New York aboard the SS Olympia for Naples, where they will spend a short time before returning to Germany.

* * *

Mr. and Mrs. Bruce Gilchrist and infant daughter Leslie, of Prince Rupert, were in Nelson during the weekend visiting Mrs. Gilchrist's parents, Mr. and Mrs. Walter Duckworth, 201 Behnsen Street. They accompanied Mr. and Mrs. Duckworth to Penticton to attend the Watson-MacDougall wedding ceremony.

Hints From Heloise

By Heloise Cruse

Dear Heloise:

When my youngsters got bored with being indoors all day, I had a brainstorm. . .

I made a thin paste of flour and water, divided it into four bowls, put a few drops of food coloring in each bowl, mixed it, and the young one was all set for a painting session.

Kay Ryan.

* * *

Dear Kay:

I mixed up your formula and it's great for painting with a brush.

Shelf paper or the back of wallpaper (buy broken rolls on sale!) is good, and also inexpensive, to paint on.

Colored finger paints can be made at home, too, by cooking a thick starch and adding food coloring. Some people add oil of cloves to make it smell good. This mixture my be put in jars, capped tightly, and refrigerated.

Or the best yet it to use wallpaper paste bought at a wallpaper store. (It's the cheapest in the long run.) Mix with water according to directions and then add your coloring. And have you ever tried adding vanilla instead of cloves? We usually have that in the house. Smells umphy.

And be sure to put lots of newspapers down before the kiddies start painting. But I guess all you mothers know that by now!

Heloise

* * *

Dear Heloise:

Whenever you have any hard to clean oily combs, just throw them in the wash bowl, sprinkle them liberally with baking soda, and cover with warm water.

After they have soaked for 15 minutes, rinse, and the combs are clean, sparkling, and sweet smelling.

R.N.

* * *

Dear Heloise:

Instead of slicing tomatoes for the small fry, I cube them and they are much easier for the children to eat.

Mildred

* * *

LETTER OF LAUGHTER

Dear Heloise:

I read your terrific suggestion about putting a baby's high chair under the shower to get it clean without scrubbing it.

I dare to make your suggestion a smashing one: Why not put the chair under the shower with baby and all in it? The way my baby and chair look after a meal they both need it!

Mother of Three

* * *

Ladies, this IS a letter of laughter. She was only kidding!

Heloise

* * *

Dear Heloise:

I had a blouse which was so short that it kept pulling out of my skirt.

So I sewed a four-inch strip of nylon net around the bottom of the blouse and now have no trouble keeping it in place.

The net is not bulky and clings well.

When using tracing paper to transfer a design to cloth, if you put a piece of fine sandpaper under the cloth (rough side against the cloth) it won't slip and you can trace your pattern more easily.

Reader

* * *

Dear Heloise:

Here's a trick I picked up from the Hawaiians to prevent garlic cloves from drying out.

Buy several bunches of garlic, peel all the cloves, put them in a small jar (baby food jars are excellent), and pour in enough salad oil to cover all the cloves. They will never dry out — besides they are handy and already peeled and ready to use.

If you don't like much flavor, just use a drop or two of this salad oil in whatever you are preparing. . .

Garlic will keep for ages this way.

Mrs. Arthur Penn

* * *

Dear Heloise:

Your precious nylon net again . . .

I use a piece of the net for washing fish, both inside and outside, before frying or freezing.

Ruth Fassett

* * *

Heloise welcomes all mail, especially household hints which she can pass on to readers as space permits. However, because of the tremendous volume of mail she receives daily, Heloise is unable to answer all individual letters. She will answer readers' questions in her column whenever possible.

Riondel Notes

Visiting with Mr. and Mrs. E. Colman for a few days were Mr. Colman's brother-in-law and sister, Mr. and Mrs. J. Gardiner and family. Mr. and Mrs. Gardiner and family are now visiting other relatives in Nelson before returning to their home in Vancouver.

Mr. and Mrs. I. MacDonald have as guests for a few days, Mrs. MacDonald's nephews, Michael and Teddy Lonergan of Vancouver.

Mr. and Mrs. J. Crookshanks and family have returned from a holiday spent in Quesnel and Vancouver, where they visited relatives.

Visiting with Mr. and Mrs. J. McGillivray are Flight Lieutenant and Mrs. Ronald Neeve and family of Bagotville, Quebec. Also visiting the McGillivray's were Sgt. and Mrs. Fred Neeve and family from Petawawa, Ontario.

Mrs. E. Fontaine and family motored to Wainwright, Alberta, where they spent two weeks visiting friends and relatives.

Former Rector Of Edinburgh At Kimberley

KIMBERLEY — Rt. Rev. W. R. Coleman, Bishop of Kootenay, has announced the appointment of Rev. E. N. Kemp as Rector of Kimberley, effective Sept. 1.

Father Kemp is a graduate of Lichfield Theological College and has served in parishes in England, Scotland and Canada. He has been particularly involved in the Industrial Christian Fellowship in England and Scotland. This association has as its special concern the relationship of the church to industry. He has also become well known in Scotland for his work in stimulating experiment in the area of worship. As rector of an Edinburgh church, his ministry attracted many students of the university.

He will succeed Father Parry, who has been granted a leave of absence from parochial work.

COMMITTED TO TRIAL

WINNIPEG (CP) — Orville Keith Vincent, 38, of Winnipeg was committed to stand trial on a charge of attempted murder at the conclusion of a preliminary hearing Wednesday. Vincent was charged after his wife, Ann, 34, was shot in the chest last June 30 when she went outside to investigate a noise.

School Board Asks For Canyon St. Speed Limit

CRESTON — The Creston School Board will ask the department of highways and the attorney-General's office to reduce the speed limit on Canyon Street to 20 m.p.h. or as an alternative, to have traffic lights on Canyon Street at the intersections of Victoria, Barton and Creston Avenues.

Fast traffic will not allow school buses to pull out into the traffic stream, and in winter will not give the margin of saftey required by the drivers.

A bus tender for $6829 was accepted. Others were for $6903 and $6988.

Two applicants out of four will be interviewed for the Crawford Bay bus driving position.

Crawford Bay appointments are Mrs. Marjorie Abbott and Miss Rumika Irizawa. Mrs. A. B. Staples, of Creston was appointed relieving teacher, based on four and one-half days a week, salary according to her teacher certification. Mrs. Staples will be on probation for one year.

The council wrote, stating they would fence off the dangerous portion of the sidewalk in front of the elementary school.

Under the new academic administration set-up, Supervising Principal Adam Robertson, principals A. B. Price of the elementary school and Fred Martello of the secondary school will be present for part of each meeting in the future to give their reports and answer questions.

School Superintendent C. C. Wright and School Board Secretary R. D. Gardener will be present at the school trustees' convention.

The September meeting has been advanced to September 14. The new board policy book was given revised final approval by the board and is now active.

Procter Notes

PROCTER — Mr. and Mrs. Frank Bonacci of Procter had as their guests their son, Frank Bonacci of Kinnaird, with his friends, Mr. and Mrs. Les Urich and their son, Lee, of North Vancouver. The Urichs are going on to Saskatoon before returning home.

Miss Sadie MacIntosh has been a patient in Kootenay Lake General Hospital after breaking her wrist.

Mr. and Mrs. Ernest Spigariol have had as their guest, Mrs. Isabel Harrison from Vancouver, who has left to visit relatives in Trail before returning to her home. Mr. and Mrs. Spigariol have also had as their visitors Mr. and Mrs. John Page and their three children Scott, Brian and Barry of Trail.

Mr. and Mrs. Olaf Anderson of Nelson spent the weekend at their summer home here in Procter. They also had as their guests Mr. and Mrs. William J. Irving and three of their children, Thomas, Billy and Lorna, also Mrs. Irving's father Robert Burns, all of North Burnaby.

Mr. and Mrs. Ian Hurst and their family, Jeffery, Katherine, Susan and Lorie Ann of Vancouver, are spending their summer holidays here in Procter, also Mrs. Walton, Mrs. Hurst's mother.

Mr. and Mrs. Mel Thompson and their children Diana, Debbie, Jamie and Marianne of Wynndel recently spent several days at their summer cottage here. Accompanying them was Mrs. Thompson's mother, Mrs. Verle Hurst.

Mr. and Mrs. Wilmer Hanks of Lewiston, Idaho are guests at the home of Mr. and Mrs. C. F. Grant of Procter. Mrs. Hanks is Mrs. Grant's sister. During the week that they will be here, they plan to travel over the Rogers Pass and back here with Mr. and Mrs. Grant.

Mr. and Mrs. T. E. Homersham of Procter have as their guests their son-in-law and daughter, Mr. and Mrs. Laing and children of Calgary.

Mrs. Rolf Reich and her daughter, Lori, and her mother, Mrs. Dimock Heighton, all of Nelson, spent a day visiting in Procter with Mr. and Mrs. R. A. C. Heighton and other relatives.

Mr. and Mrs. Ian MacLeod of Ashcroft are spending a holiday with Mr. MacLeod's parents, Mr. and Mrs. John MacLeod of Procter.

Ainsworth

AINSWORTH HOT SPRINGS, —Mr. and Mrs. W. E. Lane hod as their visitors, Mr. and Mrs. G. Robinson and family of Winnipeg and Mr. R. Hendricks and sons, Cliff and Randy of Burnaby.

Guests of Mr. and Mrs. C. A. Anderson during the week were Mr. and Mrs. Ted Baldwin from Cloverdale, Mr. and Mrs. P. Marcer and Gloria of Ladner and Mrs. R. McDonald and son of Creston.

Mr. and Mrs. G. Austinus and daughter from Long Beach, Cal., are visiting Dr. and Mrs. Besecker.

Honeymoon at Coast, Banff Follows Wedding Ceremony

Pink and white provided the theme for the bridal procession which walked down the aisle to hear wedding vows exchanged between Marjorie Lucille June Brummet, and Mr. Alfred Paul Wings before the altar of St. John's Lutheran Church in Nelson.

Rev. C. J. Hennig read the marriage service for the daughter of Mr. and Mrs. Lewis N. Brummet and the son of Mr. and Mrs. Rudolf Wings.

Given in marriage by her brother, Mr. Lee Brummet, the bride wore a gown of floor length white chiffon over taffeta, with front sheath effect and lace panels enhancing the train. The bodice featured lily-point sleeves and the bride carried sweetheart roses intertwined with ivy. Her single strand culture pearl necklace was the gift of the bridegroom.

Matron of honor, Gisela Hymmen, sister of the bridegroom, chose pink chiffon over taffeta, with matching headpiece and accessories. Her bouquet was of pink and white carnations.

Best man was Mr. Raymond Castle.

A reception was held in a banquet room of a downtown hotel in Nelson. Among guests was the bride's mother from Winfield, B.C., and the parents of the bridegroom from Vancouver. Other guests came from Vernon, Avola, B.C., and Hayward, Calif.

For travelling to Jasper, Lake Louise, Banff and Vancouver, the bride changed into a pastel green chiffon sheath with matching chiffon coat and white accessories.

The newlyweds will reside in Nelson, where the bride is a hair dresser and the bridegroom a chef.

MR. AND MRS. ALFRED PAUL WINGS OF NELSON —Photo by Renwick Studio.

Ainsworth

Mrs. Cunningham and family and Mrs. David have been visiting Mrs. David's brother, Mr. Rogotte, and Mrs. Rogotte, who is a patient in the Kaslo Hospital.

Guests of Mrs. Betty Olson were Mr. and Mrs. Halverson of Spokane and Mr. and Mrs. W. Vickers and family of Rossland.

Mr. and Mrs. M. Turner have their grandson, Mike, of Edmonton, visiting them.

AINSWORTH NOTES

Mr. and Mrs. Hecker had their sons home with them over the weekend, Ken of Masset and Doug of New Denver; also A. Cowan of Salmon Arm, B.C.

SASKATOON (CP)—Value of construction permits issued in Saskatoon as of Aug. 14 totalled $24,316,755, compared with $24,164,019 during the 12-month period last year, city planner Bert Wellman said Wednesday.

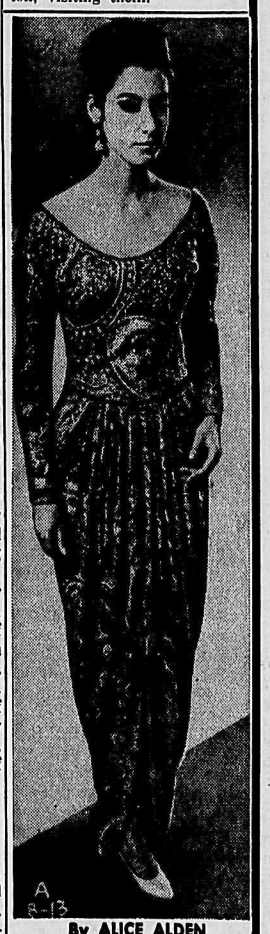

By ALICE ALDEN

FASHIONED for wear in early fall, this gracefully draped evening gown is a preview of the sartorial splendors of the season ahead.

Philip Hulitar expresses Oriental magnificence in this deftly draped sheer woolen Persian print, the pattern highlighted by sequins. The shallow neckline, offset by the long sleeves and the center hem slit, all add up to a highly sophisticated design.

Introducing . . .

OUR NEW LINES OF WOMEN'S FOOTWEAR

To get you acquainted with our new line of Nationally Advertised women's footwear — Gold Cross - Joyce - Red Carpet — we are having a special showing this Friday August 21st, and Saturday, August 22nd. Tea, coffee and cake will be served by the Fairview United Church Women's Group, 3 to 5 and 7 to 9 Friday, 3 to 5 Saturday. Home-Made Baked Goods For Sale Frida yand Saturday.

With all the additional walking Autumn seems to bring — a wise first step for you would be to stop in at Andrew's Shoe Store, at 579 Baker St. (same address for 62 years), and pick out a pair of **Joyce's famous walking shoes.** We have 10 lines for you to choose from in blacks, browns, otter. Sizes 5 to 10, AAA - A - B fittings in stock. Four-day delivery on special orders. **$14.95**

Red Carpet Shoes — The shoe with the hand-moulded sole — Lighter Than Air to wear. These are the most comfortable walking shoes ever made. The revolutionary hand-moulded sole cradles the foot gently but firmly in luxurious cushioned comfort with no seams or stitches to pinch or bind. Sturdy yet delightfully shaped stacked heel. The soles are guaranteed to outwear the uppers or a new pair free. **$16.95**

Gold Cross Shoes (nationally advertised as Red Cross Shoes in the U.S.). The soft shoe classic that has walked away with a great many honors. — It's the fundamental favorite of fashion-conscious women who realize that comfort is fashion. Cushioned soles, stacked or illusion heels, oval toes. Fascinating fall shades. Stocked in sizes 6 to 10, AAA - AA - B - C widths. Sizes up to 11 available with prompt delivery. **$15.95**

Before you buy, get acquainted with what we have to offer. By all means make comparisons. We know that you will agree that we have by far the most outstanding range of women's shoes ever offered to the Nelson public.

FREE DRAWING on a pair of either Gold Cross, Joyce or Red Carpet Shoes, 2 pairs Savage Unimold Oxfords. Get your ticket — it's free. Drawing will be made Saturday night and winning number will be published in the Daily News, News of the Day, on Tuesday, August 26th. **Candy for the children.**

MEN'S OXFORDS, Sizes 6½-11. Reg. 15.95 ..... 9.95

Andrew's Shoes
ESTABLISHED SINCE 1908

See This Year's School Clothing

The Bay

FASHION SHOW

Visit The Bay Tonight, Friday, For the Grand Showing of Back-to-School Clothing. Local Models . . . Free Cokes . . . Door Prize

Time 7:15 p.m. Place: 2nd Floor Ladies' Wear

OUTSTANDING 8 P.M. SPECIALS

Make Plans to Save Tonight . . . Terrific Specials in All Departments. On Sale at 8 p.m. After the Fashion Show . . . Check These!

Boys' Sport Shirts
Sanforized flannel sport shirts in gay patterns. Perfect for school wear. Comparable to 1.79 value. Sizes 8 to 16. Special ..... 99¢

Boys' Knit Shirts — Half Price
Regular 1.98. . . . Short sleeves, knit or regular style sport shirts. Sizes 6 to 16. Special ..... 99¢

Men's Shirts — Sport - Dress
Over 60 to choose from. Famous brand. Broken sizes. Short sleeves. Reduced to clear. Regular from 3.98 to $5. Special 2.49

Ladies' Morpul Anklets
100% cotton anklets in white. Bulky. Ideal for school. Sizes 8½-11. Reg. 59c . . . save 20c. Sp. 39¢

Ladies' Nylon Clearance!
Ladies' nylons at less than half price. Seamless and seams. Values from 59c to $1. Special 27¢

Back-to-School Hair Spray
Save on this jumbo size of Get Set Hair Spray. Large 11-oz. size. Special ..... 88¢

Bath Towels
Large size terry towels. Patterns and plains in a variety of colors. Each ..... 88¢

Linen Towels
Linen dish towels in rainbow stripe design. Assorted colors. Each ..... 28¢

Cotton Rag Mats
Assorted solid colors. 24" x 40". Reg. 2.19. Special 1.44

Aspen Stretch Ski Slacks
Nylon and viscose woven fabric with Griptex waistband, elastic instep. Brown, black, teal. Sizes 10 - 20. Reg. 8.98 ..... 6.88

Boys' Cord Pants
Thickset cord pants. Zip fly, 2 pockets. Navy and brown. Sizes 3 to 6x. Reg. 1.98 ..... 1.66

Teener's Flats
Reg. to 5.98. Blacks, browns, red, olive, in a variety of styles. Ties, slip-ons, etc. Ideal for back-to-school footwear. Sizes 4½-9 in AA and B widths. 2.88

Hudson's Bay Company.
INCORPORATED 2ND MAY 1670

For more satisfying shopping trips, plan them this easy way!

HOW you spend your next few minutes can save you money, time and steps when you go shopping today. You get greater shopping satisfaction when you plan your visits to the stores with the help of the advertising in the local daily newspaper.

When you read the advertising in your local daily newspaper, it is easy to make shopping decisions because you have the essential facts you need. You get the details of styles, colors, quality and prices.

Further, you can make your choice from the largest, most attractive presentation of goods and services available. Quickly and at your own convenience, you can plan precisely where to go to buy what you want.

Retailers place in the local daily newspaper far more of their advertising than they place in any other advertising medium. Many stores advertise only in the local daily newspaper

Use this quick, easy plan to assure greater shopping satisfaction when you visit the stores. Be sure to read the advertising in your local daily newspaper today and every day.

Shopping is more successful and satisfying when you start it in your local daily newspaper before you visit the stores.

Nelson Daily News

ATTACKED, TIED, THROWN IN RIVER—Mrs. Beatrice Smith embraces daughter Kristin, 9, in South Bend, Ind., after the girl's rescue, bound hand and foot, from the St. Joseph River at nearby Niles, Mich. She said a man forced her into his car, drove to a field outside of town and attacked her twice, then tied her hands and ankles and threw her over a bridge. She managed to stay erect on a sand bar and scream for help. Bruce Dishman, 33, a tree trimmer, is shown under questioning in South Bend.

Canada's Indian Populace Search For Self Identity

By CARL MOLLINS
Canadian Press Staff Writer

A new mood of racial self-*consciousness akin to the ferment* affecting the French-Canadian and the American Negro is spreading among Canada's 200,000 Indians.

The mood is manifest in sometimes-stumbling efforts by Indians to find leadership among themselves. The aim is to diminish reliance on white agents of the federal Indian Affairs Branch who guide administration of 2,240 reservations.

"There's been too much government paternalism in the past," says Chief Richard Pine of the Garden River Ojibay reserve near Sault Ste. Marie, Ont. "Now we're going to do things for ourselves."

The chief's prediction has an ironic ring in the wake of a squabble-infested conference of the young National Indian Council on his reserve at the end of July.

A bitter power struggle between NIC Chief William Wuttunee, a Calgary lawyer, and *Mohawk fashion model* Kahntineta Horn almost wrecked the four-year-old council.

FUTURE DOUBTFUL

The scars of the battle of Garden River could reopen to destroy the National Indian Council, just as two previous attempts to form a Canada-wide Indian league succumbed to tribal hostilities and apathy.

But council leaders are hopeful that the garden River squabbles have helped purge petty dissension. The differences involved personalities more than basic aims.

"The air has been cleared," said one neutral delegate who had been disgusted by the bickering, then elated by a final show of harmony. "Now we can make progress."

Progress to the new Indian leaders means lifting Canada's first citizens out of second-class status by way of education and economic self-help.

The traditional path of pro*gress for the Indian caught* between his aboriginal past and the white man's world has been away from the reserves, where the economic emphasis is on smallhold farming, fur trapping and fishing. More than one-quarter of Canada's registered Indians live away from reserves.

WANT SCHOOLING

But most who take this path find only poverty in the white man's world, chiefly because of lack of education and skills.

Education in many cases is there for the asking. But while more than 55 per cent of the exploding Indian population is under 21, only about 47,000 or less than half of them are attending school. Only about 3,500 of these are in high school and fewer than 500 are taking technical or professional training.

"It has been shown that Indian intelligence levels are as high as whites," says Indian schoolteacher Clive Linklater of St. Paul's, Alta. "But the motivation to education is missing and we can't find out why. . . .

"There is a feeling that Indian parents are pulling back, perhaps unconsciously asking their children: 'Do you think you are going to do better than me?' "

Whatever the cause of the missing ambition, Mr. Linklater and others like him are determined to work — preferably through a national campaign—to change the don't-care attitude of Indians towards education.

With the Indian population expanding faster than any other Canadian ethnic group, the strain on reservation resources will reach crisis proportions *soon. Leaders fear that without* education and economic development, Indians will never escape from the welfare-poverty cycle.

Accompanying the desire for *educational and economic* development is a feeling that assimilation with the white man is not necessarily progress.

Miss Horn and others believe that the reserves—improved—must remain the basis of Indian life. She holds that Indians must be separate but equal with whites, not just "brown Canadians."

"The Jewish people have managed to maintain a separate way of life by keeping their religion and traditions but are integrated in every other way," Miss Horn says. "That is what the Indians should aim for."

The sense of identity—what one Indian writer calls "the long-overdue renaissance of the Indian people"—finds expression in a range of ideas as varied as a new sensitivity to racial discrimination and to thoughts of pan-Indianism.

"The NIC is working to bring equality to a people who have been discriminated against and who have lost their dignity in the face of white attitudes of superiority," Marie Smallface, 20-year-old Edmonton sociology student, told the council in a passionate speech which she finally broke off near tears because "I'm getting too emotional."

ONE GOD

Elizabeth Samson, a director of the Toronto Indian Centre, says of moves to remove the stigma "pagan" from Indian religion: "People like myself *who have combined their Indian* beliefs with their Christian religion . . . have never seen where there is a difference between Manitou and God. To us, He is one and the same being."

Of efforts to record Indian history, Mrs. Joseph Hill of the Six Nations Indians at Brantford, Ont., says: "Remember, if it wasn't for us there would be no Canada. Our people drove off the American invaders at the Battle of Queenston Heights in 1812."

Leaders stress the similarities among Indians in an effort to overcome historic dirferences within a race divided in Canada into a dozen language groups as different as English and Chinese, into scores of tribes that include ancient enemies and more than 550 bands nurturing modern resentments based on unequal living standards.

"We are part of a community of 50,000,000 Indians in the Americas," *says Mr. Wuttunee.* "We are part of the same people as Aztecs and Mayas. And we are going to play a more important part in our communities."

Said pretty Nancy Beauvais, 18-year-old Mohawk girl from Oka, Que., who is about to enroll in McGill University: "We shall prove that noble fathers have noble children."

Your Individual Horoscope

By Frances Drake

Look in the section in which your birthday comes and find what your outlook is, according to the stars,

For Saturday, August 22, 1964

MARCH 21 to APRIL 20 (Aries) — You have an excellent chance of finding the information you need if you go to the right sources. Your intuition will be helpful in this connection.

APRIL 21 to MAY 21 (Taurus) — New techniques, novel ventures, unusual propositions could bring real advancement now, if all the facts are known and possibilties explored. Your innate keenness should be a big aid.

MAY 22 to JUNE 21 (Gemini) — An exceptionally good day for those dealing in public services of any kind. For all: Keynote to day's successes; Teamwork.

JUNE 22 to JULY 23 (Cancer) — Some unique offerings indicated now. Consider each separately, meditating, deliberating before accepting. When sure, be quick to act, so as not to lose the best. You can set some new records.

JULY 24 to AUGUST 23 (Leo) — Do not be carried away with false fervor and/or extravagantly presented offerings. Calculate; use your best judgment. Your successes could come through routine measures.

AUGUST 24 to SEPTEMBER 23 (Virgo) — Relations with the public, organizational work, special events, advanced projects highly favored. Capitalize on your versatility. Your vitality should be at a peak now.

SEPTEMBER 24 to OCTOBER 23 (Libra) — There are many advantages indicated now. Put forth your finest efforts; emphasize your alert thinking, endurance. With sure-footedness, your paths iwll grow easier, brighter.

OCTOBER 24 to NOVEMBER 22 (Scorpio) — Flavor your usual direct approach with discreet deference, respect for other's opinions, suggestions. You will achieve most by being moderate, performing without pressure.

NOVEMBER 23 to DECEMBER 21 (Sagittarius) — Unusual situations will now call for your top-flight performance. Sudden shifts in circumstances should not deter you from pursuing meaningful goals. Keep plugging. You will win.

DECEMBER 22 to JANUARY 20 (Capricorn)—A pleasant day. Equip yourself with the know-how to step out and make new records. All good efforts will pay off.

JANUARY 21 to FEBRUARY 19 (Aquarius) — Influences now tend to distract you from duties and obligations, so a "first" and perhaps a difficult task: keep yourself in line — but without strain.

FEBRUARY 20 to MARCH 20 (Pisces) — Don't go against the trends or you might find yourself completely out of step with others. Some of your future objectives are taking shape.

YOU BORN TODAY have a fine intellect and are usually active physically. You are generous, artistic, earnest, ready to give service wherever needed, but revolt against pushy people who try to take advantage of you. You do especially well in business dealing with many persons. Once you overcome fault-finding and inflexibility of thought, you stride swiftly toward high and estimable goals and position. Birthdate of: Samuel P. Langley, pioneer in aviation.

SEIZE MOVIE HOUSES

ORAN, Algeria (Reuters)—President Ahmed Ben Bella announced here Wednesday night that all Algerian movie houses still in private hands will be nationalized immediately because they have not "adapted themselves to the country's socialist politicies."

MARKET TRENDS

NEW YORK (AP)—The stock market Thursday took its sharpest decline in recent weeks, but trading slowed, thus removing emphasis from the setback. Volume shrank to 3,870,000 shares from 4,170,000 Wednesday.

The Dow Jones industrial average lost 3.05 at 838.71.

The Associated Press average of 60 stocks sank 1.3 to 315.0. Of 1,345 issues traded, 691 declined and 372 advanced.

Pan American World Airways was the most active stock, closing unchanged at 30½ on 104,100 shares. Speculative buying was drawn to a low - priced issue, Callahan Mining, which rose ¾ to 8⅞ on 66,500 shares, making it second most active. Chrysler was third, down ¾ at 54 on 55,400 shares.

Studebaker, up ⅛ was the only one of the leading motors to post a gain. General Motors fell 1¼, Ford ¼ and American Motors ¼.

Reynolds Tobacco, up a point and actively traded, was the volume pacemaker among the resurgent cigarette stocks. Texas Gulf Sulphur fell 1¼.

An oddity of the day was a rise of 150 points to 1,670 by Superior Oil, the highest-priced issue on the New York Stock exchange.

Superior's big rise followed news of the death of William M. Keck, former chairman and a director of the company. Wall Street sources said Keck owned a controlling interest of 101,000 shares of Superior Oil and has resolutely opposed a stock split. The thinking that led to the stock's rise Thursday was that the way may now be clear for a split.

Among Canadian Issues traded, Walker-Gooderham gained ½, Distillers Seagrams ¼ and Canadian Pacific and Hudson Bay Mining ⅛. Dome Mines and Aluminium Ltd. lost ¼.

Prices were generally lower on the American Exchange and four Canadian issues followed the trend, each losing ⅛. They were Canadian Javelin, Preston, Jupiter Corp. and Scurry Rainbow Oil. Fargo Oil lost 1-16.

TORONTO (CP) — Stocks drifted lower on the stock market Thursday in moderate trading. Golds made an insignificant advance while industrials, base metals and western oils took modest losses.

There was some selective support in the industrial list with Massey - Ferguson ahead 1¼ to 29. After the close the company announced that earnings in the first nine months of 1964 were more than double those of the same period of 1963. Dosco advanced ⅜ to 17⅜ on speculation that the Quebec government will offer about $22 a share for all the outstanding Dosco shares.

Banks led industrials to the downside with Nova Scotia off ⅜ to 77⅝, Montreal ¼ to 69 and Toronto - Dominion ⅛ to 69½.

Canadian Superior climbed one point to 20¾ in an otherwise easier western oils list. Hudson's Bay dipped ¼ to 16¼ with Home B and Pacific Petroleum down ⅛ each to 18 and 12⅜ respectively.

Speculative mining issues trended higher. Raglan on six cents to $1.99.

Base metals fell to profit taking. Falconbridge slipped ¾ to 75, Steep Rock 25 cents to $5.40 and Opemiska 10 cents to $8.80.

On index, industrials were down .16 to 159.23, base metals .02 to 67.62, western oils .29 to 96.03 and the Exchange index .15 to 148.71. Golds were ahead .15 to 148.71. Volume for the day was 3,551,000 shares compared with 3,603,000 Wednesday.

MONTREAL (CP) — Stocks traded in a narrowly lower range on the Montreal and Canadian Exchanges Thursday.

Mines and oils continued to be active on a volume of 1,385,000 shares. Industrial turnover was 178,400 shares.

The composite index was off 0.2 to 149.8 as declines edged advances 86 to 80. Papers lost 0.4 on index to 140.1. Fraser dropped ¼ to 31¼, Great Lakes ¼ to 26½ and Price Bros. ⅛ to 45¾. B.C. Forest advanced ⅜ to 31¼.

The industrial index fell 0.2 to 154.5 and utilities declined 0.1 on index to 140.2. Quebec Natural Gas slipped ¼ to 10⅜ and CPR to 47.

Banks were unchanged at 133.9.

In speculative mines, New Imperial and Mistango River picked up nine cents each to 94 cents and 55 cents on volume of 88,750 and 54,000 shares respectively.

Mercury-Chipman added three cents to 29 cents as 400,000 shares changed hands. Equity Explorations fell six cents to 36 cents on 280,450 shares.

Consolidated Mogador was off two cents to 71 cents on 147,700 shares.

Operation Recovers Fireman's Eye

ALBANY, N.Y. (AP) — A cloudy area on an x-ray plate was the only clue to a volunteer *fireman's buried right eye. Now* he can see with the eye.

Rodney Hewitt, 32, "lost" his eye during a fire-fighting demonstration Aug. 9. He was taken to hospital. Doctors couldn't find the eye that day.

An Albany specialist said the eye had been blown through the bone cage by water pressure from a hose.

It had lodged in the sinus cavity below the right eye socket. The specialist put the eye back in place by working simultaneously through an incision in Hewitt's mouth and right eye socket. More than 200 stitches were used to complete the five-hour operation.

The doctor, who prefers not to be identified, said:

"We were lucky. We had a young man who was strong."

Last Sunday the specialist changed Hewitt's bandages.

"He was able to see me," the doctor said. "He could see the nurse. He could see the window."

The specialist plans another operation which he hopes will further improve Hewitt's sight.

Net Earnings

Home Oil Co. Ltd., six months ended June 30: 1964, $1,590,000; 1963, $780,000.

Fargo Oils Ltd., six months ended June 30: 1964, $356,000; 1963, $185,000.

Massey - Ferguson Ltd., nine months ended July 31: 1964, $35,900,000, $2.57 a share; 1963, $15,900,000, $1.10.

Congratulations

To

Lyons SHOE STORE

On your expansion and grand opening of your new, modern premises.

We Wish You Every Success For The Future

Jarman

..wishing you SUCCESS

We take this opportunity to extend our Best Wishes and Success to Lyons Shoe Store on the occasion of the grand opening of their new, modern store.

Naturalizer

Division BROWN SHOE Co. of Canada Ltd. Perth, Ont.

Shoe Store Opens Renovated Premises at Grand Opening

Shoe styles like the length of skirts may alter slightly every year but whatever the styling it can be found at Lyons Shoe Store.

After 13 years business on Baker Street, the store owned by E. W. Lyons of Cranbrook, and under the managership of Jack Stringer, has moved its wares into 500 block Baker Street.

The new premises at 565 Baker Street, renovated at a cost of $5,000, will have its grand opening this morning.

The former premises in the 400 block Baker Street will fall before the renovator's tools. It has served as a shoe store for over a half century.

SPECIAL SERVICE

The new premises will house a service which will give special attention to children fitting.

"Corrective fittings are more frequent today," said Mr. Lyons. "People are more conscious in looking after their children's feet today than they were years ago."

Beside emphasizing better fitting for children, the store will offer all other lines of shoes.

As for styling, the small town store no longer takes a back seat to the bigger community in introducing and promoting new shoes.

"Before TV you heard about it.," said Mr. Lyons. "Because of TV the small towns are no longer behind the city in presenting the latest stylings.

"A lot of teenagers watch these teen dance programs and see the latest stylings on the program."

STLYE CONTINUITY

No matter what the styling, it has generally been experienced before in the shoe business. One of the outstanding features of the business is the continuity of its styling.

Styles are cyclic, from pointed shoe to round toe shoe and vice-versa. Currently the styling is from the point to the round.

An aberration of the cycle has been the popularity of the casual shoe which was first marketed for summer wear but now has to be considered a year round shoe.

Even the latest fad can be picked from the shoe store's shelves.

The beatle boot has been in town for sometime but its popularity is similar to that of its namesakes in cultural circles.

It has been a slow seller and a number of the girls who bought the boots without their parent's knowing, brought them back after the parent's made the discovery.

So far the males have displayed no interest in the oddity.

CONGRATULATIONS
TO
Lyons Shoe Store
ON THEIR GRAND OPENING

We Are Proud To Have Done the Interior Remodelling and Wood Finishing Work

ART RAVESTEIN
GENERAL CONTRACTORS
Phone 352-7433 1011 Falls St.
REMODELLING — BUILDING — CEMENT WORK — REPAIRS

Fish Respond To Whistle Call

LINDSAY, Ont. (CP)—When Leonard Badgley blows on his police whistle, fish come to be fed.

The 74-year-old retired engineering consultant from Toronto "calls in" fish from the east end of Lake Scugog, where his cottage is located, and feeds them by hand.

He has at least 18 pet carp ranging in size from six to 15 pounds and they visit him at his small dock three times a day to be fed.

Lying on the jetty, Mr. Badgley blows one long and two short b l a s t s. Within seconds hundreds of minnows are swimming around the dock waiting for bread to be tossed into the water.

A short distance away can be seen the carp awaiting their turn. After the minnows are fed, Mr. Badgley blows three sharp, short blasts and the carp move in for their feeding.

Mr. Badgley uses three loaves of bread a day seven days a week to keep his friends, including a pet turtle named Joe, in food.

Fish-calling, he says, is a hobby he inherited from his father, the late Jesse Badgley, who used this method of catching fresh carp from his farm pond in the Niagara district.

"I decided that if the Florida porpoise could be trained there was no reason why the fish in View Lake (the local name for the east end of Scugog) couldn't be trained.

"After several weeks of trying, I succeeded in getting a couple of carp to come to the dock. Later, more began to appear at the call of the whistle."

The fish seem to love raisin bread but they spit out any mouldy bread or onion that may be offered to them, he says.

COMPLIMENTS
of
JOHN DAMER and SON LTD.
Home of
'SKAGWAY' BOOTS

CONGRATULATIONS
TO
Lyons Shoe Store
ON THE
GRAND OPENING OF
THEIR NEW STORE

We are proud to have contracted the Electrical work during the renovations

DiBELLA ELECTRIC
Gov't Approved Class A Licence
Ph. 352-6912
247 Baker St. Nelson, B.C.

Congratulations
to
LYONS SHOE STORE
On the Grand Opening of Your
New Store and New Location

It was our pleasure to have furnished this modern shoe store with our fine carpet and comfortable chairs.

Good Luck! Ed and Jack
NELSON HOME FURNITURE
AND APPLIANCES LTD.
640 Baker St. Nelson, B.C. Ph. 352-6432

Anti-Poverty Bill Becomes Law

WASHINGTON (AP) —President Johnson signed into law Thursday $947,500,000 anti-poverty bill intended to improve living conditions for millions of Americans.

The ceremony climaxed a long fight for the most important piece of legislation originating in the Johnson administration after the assassination of president John F. Kennedy.

Johnson gave it highest priority on his 1964 program behind the Civil Rights Act and Tax Cut Bill.

Sponsors said it would supplement the civil rights measure because many of the beneficiaries would be low-income Negro families and jobless Negro youths.

BODY RECOVERED

EDMONTON (CP) — Searchers have recovered the body of Colleen Ahlstrom, 12, of Edmonton who drowned Tuesday in Pigeon Lake, 40 miles southwest of Edmonton. The child disappeared after slipping from a raft.

Congratulations
To
Lyons SHOE STORE
Nelson, B.C.
On the Occasion of Their
Grand Opening
From
HEWETSON
Makers of the Famous
Playboy SHOES

BEST WISHES
TO
Lyons Shoes
On the Occasion of Their
GRAND OPENING

Bee Building Supply Ltd.
301 Baker St.
Nelson, B.C.

Lyons SHOE STORE
GRAND RE—OPENING

TODAY--AUGUST 21st

An invitation is extended to all to come in during our Grand Opening Celebration Today and Saturday. Come in and browse around. Enter our door prize draws, and have a cup of coffee and a doughnut. We are all looking forward to serving you!

Above is a view of the front of our new premises at 565 Baker Street.

AT YOUR SERVICE!

Standing, left to right, Larry McEachern, Jack Stringer, Ed Lyons; seated, left to right, Margaret Laughton, Diane Lyons and Colleen Lyons.

Specializing In
★ CHILDREN'S SHOES
★ EXPERT FITTING
★ CORRECTIVE SHOES and FITTINGS

A view of our new, modern women's and children's sectons.

FREE COFFEE AND DOUGHNUTS
Friday, 10-11:30, 2-4, 7-9. Sat., 10-11, 2-4

ENTER OUR
DOOR PRIZE DRAW!
For:
1 pr. Jarman Shoes 1 pr. Naturalizer Shoes
1 pr. Playboys Shoes 2 pairs Buster Brown Shoes
1 Ladies' Handbag
Draw To Be Made Saturday at 5 p.m.

SHOES FOR THE FAMILY
Featurng
WOMEN'S: Naturalizers, Savage, Oomphies
MEN'S: Jarman, Hartt, Playboys
CHILDREN'S: Buster Brown, Savage, Hewetson, Fortune.

565 BAKER ST. PHONE 352-2814

Lyons SHOE STORE

Als Chalk Up Third Straight Win; Bounce Argonauts 16-1

By TED BLACKMAN

MONTREAL (CP)—Montreal's stalwart defence rushed to the aid of a sputtering offensive attack Thursday night as the Alouettes defeated Toronto Argonauts 16-1 in an Eastern Football Conference game and remained the only unbeaten, untied team in Canadian professional football.

A crowd of 22,436 watched the Als chalk up their third straight victory without a loss and take sole possession of first place in the East, two points ahead of Ottawa. Toronto suffered its second loss against Montreal and second defeat in three games this season to remain in third, two points in front of winless Hamilton.

The rugged Als defenders gave up only one point, a single by Dave Mann, and gave the ineffective offence a further boost with a last-minute touchdown on Larry Tomlinson's interception that put the game out of the Argos reach.

Dave Hoppman plunged from the two-yard line to score a first - quarter touchdown and Gino Berretta booted a 20-yard field goal in the second quarter and converted the final touchdown for Montreal's other points.

But it was the defensive squad, which has only surrendered a meager 19 points in three contests, and Toronto's numerous infractions, which cost them 141 yards in penalties, that accomplished the Montreal victory.

The Argo attack also was miserable and only began to click when limping quarterback Jackie Parker replaced rookie Karl Sweetan midway through the second period. But everytime Toronto made threatening gestures, the Als wouldn't give ground.

Toronto got to the Als seven-yard line early in the third but three successive rushes by halfback George Hughley were beaten back. The Argos returned again soon after, but Montreal tackle Ted Elsby grabbed a fumble by Sherman Lewis at the Als 25 to end the threat.

The Als made most of their headway because of Toronto's proneness to penalties for roughing and piling on. Their total offence was only 177 yards for 15 first downs while the Argos advanced 219 yards for 14 first downs.

Toronto only entered Montreal territory once in the first half, when Jim Rountree crushed Als quarterback Vernon Cole from the blind side and grabbed his fumble at the 33-yard line. The Argos, however, were repulsed and missed on a 37-yard field goal attempt.

Penalties against Toronto for rough play and piling on, plus George Dixon's 18-yard run to the Argo two, set up Hoppman's scoring plunge. Two piling-on calls and a roughing grievance put Montreal in position again, but Berretta's field goal was all they could manage.

Cole completed six of his nine pass attempts and standby George Bork, who came in near the close, made good on two of this three throws. Three players shared Toronto's 11-for-19 passing record, with Parker hitting for nine of 13 attempts, Dick Shatto one for two and Sweetan good on one of four tosses.

The only interception was Tomlinson's pickoff of Parker's throw to Ron Hatcher. The two-way rookie grabbed the ball at the Toronto 50 and dashed to the goal line after running over Parker, the last man back.

The goal line stand against Hughley's onslaughts was the outstanding feature of the game. Parker made a brilliant run of 30 yards to Montreal's seven but the Als line was invincible.

Toronto coach Wirkowski, irked at the officiating but noncommittal, would only say that he would ask Sydney Halter, Canadian Football League Commissioner, to examine the game films.

He said he took Sweetan out because "we got behind and I wanted to see what Parker could do against their defence."

Als coach Jim Trimble, concerned about his offence but delighted with the rest of the team, called his defensive squad "the best in the country."

Neither club reported serious injuries, although linebacker Jerry Fields was lost to the Als in the first half and was alternately replaced by Berretta and Marv Luster. The defensive excellence was further enhanced by the fact that two other regulars, tackle Bob Minihane and linebacker Jim Andreotti, missed the game through injuries.

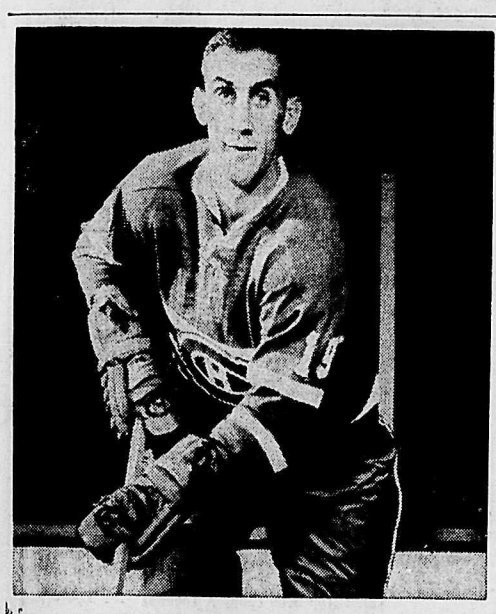

GUELPH (CP) — Lou Fontinato, a former defenceman with New York Rangers and Montreal Canadiens in the National Hockey League, will return to hockey this season as a coach of the Orangeville entry in the Junior C division of the Ontario Hockey Association, it was learned Thursday. Fontinato's colorful career as a hockey "tough guy" ended March 9, 1963, when he suffered a broken neck after being crashed into the boards by former teammate Vic Hadfield. An eight-hour operation to fuse the damaged vertebrae was followed by months of convalescence.

Maybe Yogi Just Dislikes Music

CHICAGO (AP) — Manager Yogi Berra of slumping New York Yankees and infielder Phil Linz became involved in a heated row over Linz' harmonica playing Thursday following the team's fourth straight defeat.

The Ynkees were on a bus en route from Comiskey Park to O'Hare Airport. They had just lost 5-0 to Chicago White Sox and dropped 4½ games off the pace in the American League pennant race.

Linz, sitting in the rear of the bus next to first baseman Joe Pepitone, took out a harmonica and started playing it.

Berra, in the front of the bus, turned around and shouted: "Put that thing in your pocket!"

There was silence for a second, then a couple of toots on the harmonica.

Berra rushed toward Linz and yelled: "I said to put it away. You'd think you just won four straight."

Linz appeared startled and flipped the instrument into the air toward the manager as if to give it to him. Berra angrily swatted it with his right hand, and it bounced off Pepitone's right knee, cutting it, but not badly.

"Why are you getting on me," Linz asked Berra. "I give 100 per cent out on the field. I try to win. I should be allowed to do what I want off the field."

Berra replied: "Play it in your room."

Berra also was overheard telling Linz: "I'll take care of you."

Berra, in his first year as manager, then returned to his seat, bringing on silence. Yankee coach Frank Crosetti said later the incident was the worst he has seen in his 33 years with the team.

PENNANT RACE

NATIONAL LEAGUE

	W	L	Pct.	GBL
Philadelphia	74	46	.617	
San Francisco	67	54	.554	7½
Cincinnati	67	54	.554	7½
St. Louis	65	56	.533	10
Pittsburgh	63	58	.521	11½
Milwaukee	62	57	.521	11½
Los Angeles	59	60	.496	14½
Chicago	56	64	.467	18
Houston	51	71	.418	24
New York	39	82	.322	35½

AL ROEMER
. . . most RBIs.

MIKE LAUGHTON
. . . home-run king.

Frank Hufty Tops Brave Hit Parade

Roemer Leads in RBI's Desharnais Top Hurler

Reliable Frank Hufty emerged as batting champion of Nelson Braves during regular Can-Am Baseball League play, according to figures released by club statistician Jim Elsener Thursday.

The diminutive centrefielder, who holds down the leadoff slot in the batting order, accounted for two of the three jewels in the hitters' triple crown. He posted the top batting average of players with 50 or more at-bats, with .330. His 32 base knocks led the tribe in that department also.

Al Roemer recovered from an early-season slump to take the runner-up spot with .319. Roemer led the runs-batted-in parade with 23.

Mike Laughton's 23 runs was tops for the team, as were his three home runs. Laughton also led the team in number of times struck out, 26.

Miles Desharnais led the Braves' bullpen brigade in every department. He posted a 6-2 won-lost record, established a 2.27 earned run average, and struck out 85 batters.

Blair Olson (4-5) had an ERA of 3.22. Les Hufty's (5-2) was 3.60.

The Braves' over-all team batting average was a respectable .266. The team's ERA was 3.00.

Following are batting averages of Braves with 50 or more at-bats:

	AB	H	R	Rbi	Avg
Frank Hufty	97	32	19	12	.330
Al Roemer	94	30	13	28	.319
C. Burdette	57	17	14	12	.298
Mike Laughton	101	30	23	25	.297
Mel Dorey	94	26	21	17	.277
Bill Burdenie	66	18	9	8	.270
M. Fitzpatrick	76	19	17	5	.250
Lenny Bousquet	97	20	11	14	.206

Other players who saw action during the course of the season:

W. Farenholtz	5	2	1	1	.400
B. Monteleone	28	10	7	7	.357
Les Hufty	36	12	6	6	.333
Red Wassick	3	1	0	0	.333
W. Chernenko	12	3	2	4	.250
Wayne Kew	43	10	11	6	.232
M. Desharnais	35	7	2	2	.200
Chambers	40	5	3	2	.125
Blair Olson	15	0	1	0	.000
John Brkich	2	0	0	0	.000

Following are records of the Braves pitchers with 50 or more innings pitched:

	W	L	SO	ERA
Desharnais	6	2	85	2.27
B. Olson	4	5	43	3.22
L. Hufty	5	2	52	3.60

Other pitchers who saw action in 1964:

Messinchuk	1	0	11	1.28
Severyn	0	0	5	1.50
Dorey	0	1	2	9.00

Braves hope to play an all-star team from the Slocan-Arrow Lakes League at Slocan City Sunday.

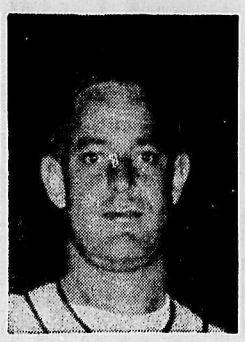

FRANK HUFTY
. . . just the best.

Egyptian and Hollander Lead Marathon Swim

ST. CATHARINES, Ont. (CP) Cliff Lumsdon, 33, of Toronto was hauled from Lake Ontario shortly after 1 a.m. today, the seventh contestant to withdraw from the 32-mile St. Catharines-to-Toronto marathon swim. He was suffering from cramps and exhaustion.

Eighteen swimmers started the race from here at 6 p.m. Thursday.

Abdel Latif Abou Heif, 37, of Egypt, and Judith de Nys, 22, of Holland, were battling for the lead with the Egyptian major holding a slight edge after 11 miles.

The first-place finisher wins $7000 and the first woman to reach the Toronto waterfront gets $1500.

Two other women are in the race besides Miss De Nys — Greta Anderson of Denmark and Mary Lou Whitwell of Ottawa. They are far behind the leaders.

John Lacoursiere, 28, of Montreal, was the first to drop out of the Canadian National Exhibition - sponsored swim, nearly four hours after the swimmers left here. Claudia McPherson, 18, of St. James, Man., youngest in the race, withdrew a few minutes later.

Jorge Mezzadra, 25, and Romero Florencio, 25, both of Argentina, were pulled from the water an hour later. Kurt Pluntke, 31, of Toronto and Roberto Horatio Reta Seery, 25, of Argentina, called it quits before midnight.

Boog Powell Breaks Wrist

BOSTON (AP)—John (Boog) Powell, power - hitting young Baltimore Oriole outfielder, suffered a fractured left wrist Thursday trying for a catch against Boston Red Sox.

The big 22-year-old slugger was hurt in the second inning leaping against the left field barrier in an attempt to catch Dave Morehead's drive, which went for a double. He was taken to Santa Marie Hospital.

Powell has hit 31 homers and driven in 80 runs this year and had a .282 batting average.

Puddicombe Carries Canadian Net Hopes

By PETE McNAUGHTON

OTTAWA (CP)—Bob Puddicombe of Vancouver Thursday defeated highly - rated Chuck Brainard of Hamtramck, Mich., to carry Canada's hopes into the semi-finals of the 18-and-under singles at the Canadian Open Junior Tennis Championships.

Puddicombe, 18, who last week won the same event at the Canadian closed championships, won 8-6, 4-6, 6-3 on a cool, windy day at the Rideau Lawn Tennis Club.

He won the first set and led 3-0 in the second before Brainard, 17 settled down and won six of the next seven games to take the middle set. Puddicombe then capitalized on erratic shots by his younger opponent to win the deciding set.

Pierre Lamarche of Montreal, only other Canadian to advance to the quarter-finals, lost to top foreign seed Armistead Neely of Tampa, Fla., 6-1, 6-4.

In another 18-and-under singles match, slim Luis Garcia of Merida, Mexico, whipped Tom Karp of Los Angeles 7-5, 6-4. His backhand was particularly effective as he consistently stroked the ball out of Karp's reach.

The fourth semi - finalist is Marcello Lara of Mexico City, who defeated Turner Howard of Knoxville, Tenn., 6-4, 8-6.

In today's semi-final rounds, Garcia meets Puddicombe and Lara takes on Neely.

ONLY CANADIAN GIRL

Only Canadian who advanced to the semi-finals of the girls 18-and-under singles was Iris Dickson of Montreal. She defeated Maureen Watts of Vancouver 6-2, 9-7.

Miss Dickson now mets Susan Dykes of Hamtramck, who defeated Nancy Green of Toronto 6-1, 6-3.

The other semi - final pits Vickey Rogers of Rye, N.Y., against Louise Gonnerman of River Edge, N.J. Miss Rogers, 14, gained her semi-final berth by defeating Lindsay Watts of Vancouver 7-5, 6-3, while Miss Gonnerman defeated Andree Martin, 16, of Montreal, 6-4, 1-6, 6-0. Miss Martin won both the 16 and under and 18 and under titles at the closed championships.

Both the boys 12-and-under and the girls 12-and-under titles will go to Americans.

Harold Solomon of Silver Springs, Md., defeated John Davis of Montreal 6-2, 7-5, and Alex Mayer of Woodmere, N.Y., defeated Mark Landman of Hamtramck 6-3, 4-6, 6-2.

Nancy Ornstein of Washington defeated Plums Bartkowicz of Hamtramck 6-1, 6-4. Amy Kiertanis of Hamtramck beat Nancy Lewis of Great Neck, N.Y., 6-3, 0-6, 6-3.

The doubles events—one each for boys and girls in the 14-and-under and 16-and-under groups and a mixed doubles—got under way Thursday and continue today.

He Didn't Make The Team!

VANCOUVER (CP) — Dwight Ronald Newton didn't make the team.

Instead he was put on probation Thursday for false pretenses and ordered to get out of B.C. and stay out for two years.

The order came from Magistrate Bernard Isman after Newton pleaded guilty to coming to Vancouver from Seattle to "join the B.C. Lions football club" and running up a string of bad cheques instead of touchdowns.

Police said his story he planned to join the Lions had little possibility since he wasn't much bigger than the water boy.

Newton was also ordered to repay $197 he falsely obtained in cash, goods and services from local food markets and a hotel.

Alberta Golfers Lead Way On Canuck Championships

By JOHN SHORT

SASKATOON (CP)—Three Alberta golfers—Doug Silverberg and Keith Alexander of Calgary and John Kilburn of Edmonton —led the way into the quarter-final round of the 1964 Canadian Amateur Golf Championships Thursday in miserable weather conditions.

Silverberg staged the most impressive display, a 4 and 3 triumph over Bunky Henry, long-driving Georgia State amateur champ. The match drew the largest gallery to appear at the Saskatoon Riverside Golf Club during the day.

Alexander downed 1963 finalist Bert Ticehurst of Vancouver 2 and 1 and Kilburn clipped Bob Kidd of Vancouver 5 and 4.

The results left three former champions in the field, Alexander and Ontario Willingdon Cup team representatives Nick Weslock of Toronto and Gary Cowan of Kitchener.

Weslock strapped Lanensickel of Calgary 3 and 2, and Cowan stopped Keith Rever of Regina by the same score.

In other matches, Johnny Johnson of Vancouver tripped Bill Pidlaski of Winnipeg 2 and 1, John Sirman of Fresno, Calif., edged Jim Scissons of Saskatoon 4 and 3, and Ron Bruce Brewer of Whitevale, Ont., 3 and 2.

EASY TIME

Silverberg had a surprisingly easy time against chunky Henry, a placement-kicking specialist for the Georgia Tech University football team.

Although outdistanced off the tee on almost every hole, Silverberg made a habit of putting his second shot inside Henry's best efforts. The southerner, evidently nervous, three-putted the first hole when he had a chance for a win, then fell behind on the second and third with successive one - over - par performances.

Henry regained a hole on the sixth when Silverberg wedged badly and needed three to get down from the front edge. However, Henry missed another short putt on the eighth to go two - down again. Silverberg holed a twisting 30-footer on the ninth to make the turn three up.

Henry hit a trip with his second shot on the 400-yard, par-four 10th and fell four holes down. The margin was reduced to two on the 11th when Henry produced a fine lag putt and Silvergerg was heavy with a chip.

Silverberg, four under par during a morning 3 and 1 victory over John Russell of Vancouver, confirmed his victory with a tricky 20-footer for a birdie on the 14th. Henry was unable to do better than halve the 15th.

ONLY AMERICAN

Henry's departure left Sirman as the only American still in the hunt. The California shotmaker had a tough time with tenacious Jim Scissons of Saskatoon before recording a 2 and 1 victory.

Except for Kilburn's easy triumph over Kidd, all third-round matches were tight. Alexander sunk a six-foot birdie putt on the 16th to upset Ticehurst, who had a chance to birdie the 17th and stay alive.

His eight-footer stayed out and Alexander prepared to meet Sirman in one quarter-final match.

Weslock ran into a stretch of rough going with Bickel, pint-sized Calgary player who upset co-medallist Ed Ross of Saskatoon one up in the second round Thursday morning.

White Sox Grab League Lead; Phillies Widen Gap With Sweep

By THE CANADIAN PRESS

Philadelphia Phillies built their National League lead to 7½ games Thursday night with a doubleheader sweep over Pittsburgh Pirates, 2-0 and 3-2.

The twin triumphs added 1½ games to the Phillies edge over San Francisco Giants and Cincinnati Reds, now tied for second place. The Reds beat the Giants 10-7 earlier in the day.

In the American League, Chicago White Sox, breaking Whitey Ford's whammy against them, rocked New York Yankees 5-0 for a sweep of the four-game series and reclaimed the league lead following Boston Red Sox' 4-3 victory over Baltimore Orioles.

The White Sox win came, appropriately, on manager Al Lopez' 56th birthday.

Ford lasted into the fourth inning as the Sox piled up a 5-0 bulge in support of pitcher Johnny Buzhardt. He got his ninth victory against six setbacks and his first over the Yankees.

Ford had pitched four straight shutouts over the Sox, including three in his three previous starts against them this year.

HOMER CLINCHES WIN

Pitcher Dick Radatz, Boston rescue artist, barely nipped late Baltimore surges and battery mate Bob Tillman hit a two-run homer for the Red Sox victory.

The Orioles slugging outfielder, John Powell, suffered a broken left wrist and will be out for the rest of the season.

Radatz replaced righthander Dave Morehead after the latter walked two men in the eighth. Morehead had blanked Baltimore for six innings and silenced Oriole bats between Earl Robinson's game-opening single and Russ Snyder's double with one out in the seventh.

The latter blow drove in a run. A Luis Aparicio double and a grounder off Radatz accounted for two more in the eighth, but Radatz kept the potential tying run on third when Snyder grounded to short for the final out.

Rocky Colavito drove in the tying and winning runs, leading Kansas City Athletics to a 7-4 victory over Cleveland Indians.

The Athletics' rally in the eighth inning came against Don McMahon, who replaced Lee Stange. The rally started with a walk, and a single by Wayne Causey. After Ed Charles sacrificed, Colavito delivered his key hit. Doc Edwards also knocked in a pair of runs in the inning with a single.

Los Angeles Angels, held to just two hits through six innings by Dennis McLain, erupted for four runs in the seventh and downed Detroit Tigers 4-3.

McLain aided the Angels' rally when he threw the ball into the right field bullpen after fielding a ground ball hit by Felix Torres. The error allowed Bob Rodgers to score the tying run.

Lu Clinton then greeted reliever Julio Navarro with a single to right to score Torres with the winning run.

The Phillies won their second game on a long sacrifice fly by Johnny Callison that drove in two runs in the eighth inning.

They took the opener behind Art Mahaffey's two-hit pitching and a two-run homer by Frank Thomas in the ninth inning.

Callison had boosted the Phillies into a 1-1 tie in the nightcap by hitting his 21st homer in the sixth inning. Bob Bailey had homered for the Pirates in the third.

WINNER WALKS HOME

Relief pitcher Ron Herbel walked pinch hitter Tommy Harper with the bases loaded, sending home the tie-breaking run and triggering a six-run rally in the eighth inning that carried Cincinnati past San Francisco.

The Giants held a 4-3 lead until Deron Johnson slammed a bases-empty homer, his 18th, off Billy O'Dell in the seventh.

Cincinnati erupted in the eighth. The Reds loaded the bases on Leo Cardenas' leadoff single and walks to Steve Boros and Sammy Ellis. After a force play at the plate, Harper came to bat for Marty Keough. Herbel replaced O'Dell and walked Harper, scoring Boros.

Enjoy Travelling the Kootenay's Most Scenic Route!

FREE FERRY ROUTE

Follow the Lake Between Nelson and Creston.

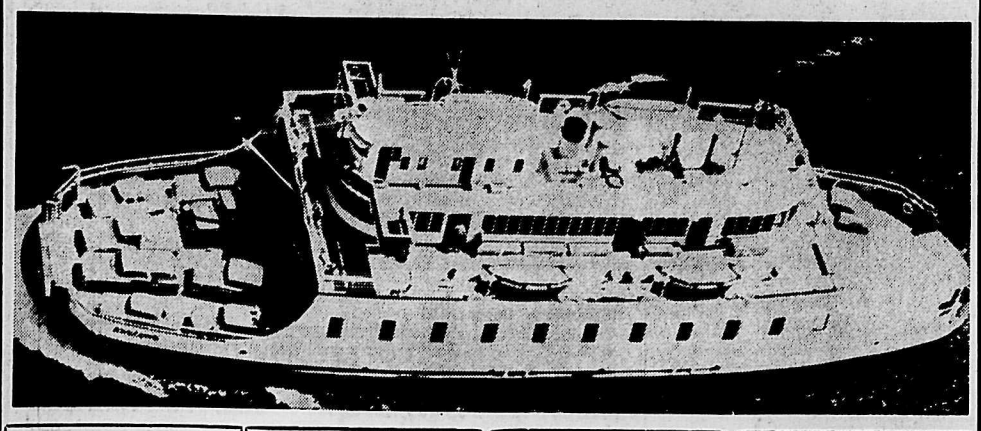

THE CEDARS
Dining Room
Just Across the Bridge at Nelson
No Finer Meal Served Anywhere
SEE OUR MENU FIRST
Esther and Joe Niehaus

6-MILE SERVICE
NORTH SHORE
R.R. 1, Nelson
J. C. and E. A. Muir
Tune-Ups
Service
Gasoline and Oil

CUMMINGS RESORT
9 Cabins With Housekeeping, Boats, Fishing Equipment, Swimming — A REAL HOLIDAY SPOT
28 Miles North of Creston

BALFOUR BEACH INN
Lil and Don Berry
Comfortable Rooms, Modern Cabins, Boats and Motors, Full Dining Service, 6-8 p.m. Daily, 5-8 p.m. Saturday and Sunday
200 Yards East of Ferry at Balfour

Balfour Chevron Service
Prompt, Courteous, Service for Your Automobile.
BALFOUR, B.C.

MARY ANN SNACK BAR
and
Royalite Service
At Your Service at All Times
Kootenay Bay Ferry Landing — Top of Hill

HERB'S ESSO SERVICE and Cafe
OPEN 24 HOURS
Located at Crawford Bay

RAINBOW PARK RESORT
O. E. Hellman, Gray Creek, B.C.
Phone 7-U
Cabins, Camp Grounds, Beaches, Boats, Playgrounds and Store

WANTED
USED OUTBOARDS
Trade UP to a 1964 JOHNSON
On Display at
COLEMAN ELECTRIC

McCULLOCH
740
Gives Top Direct Drive Power

BEST CHAIN SAW FOR PROFESSIONAL LOGGING, HEAVY INDUSTRIAL USES.
New automatic oiler in the 740 (plus manual system) greatly extends bar and chain life, increases cutting efficiency.

Fingertip primer
Power-boost enclosed carburetor
High clutch engagement speed
Insulated fuel tank
Extra-strong con rod
High compression rings
Shock-mounted handle frame
Come in today!
MAC'S WELDING & Equipment Co. Ltd.
514 Railway St.

LI'L ABNER

DONALD DUCK

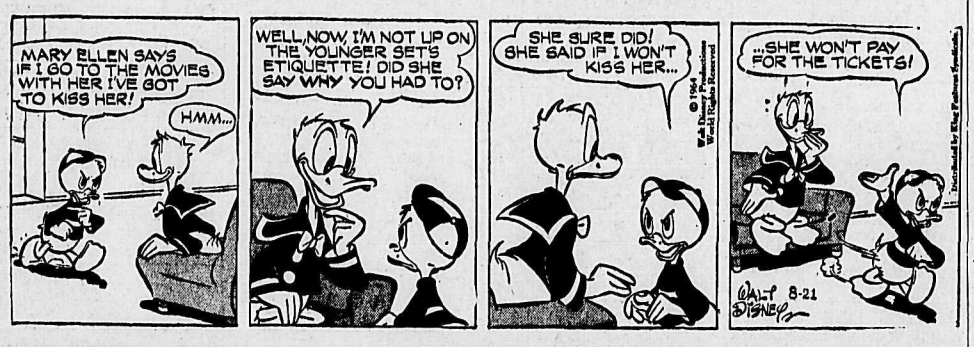

B BRADFORD

ARCHIE

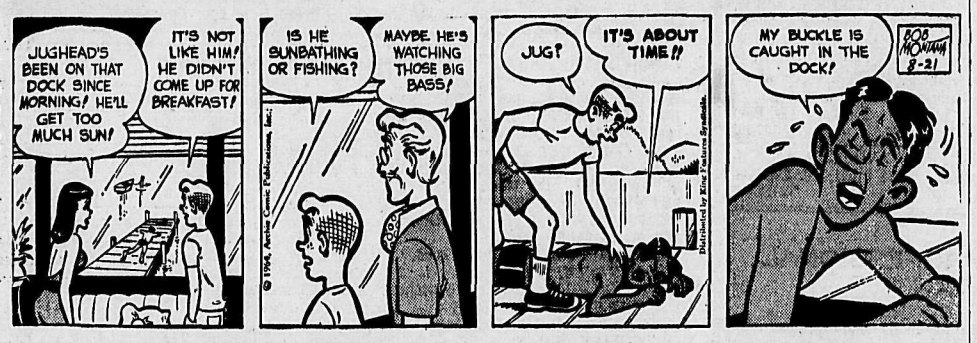

JULIET JONES

BLONDIE

BUZ SAWYER

B. BAILEY

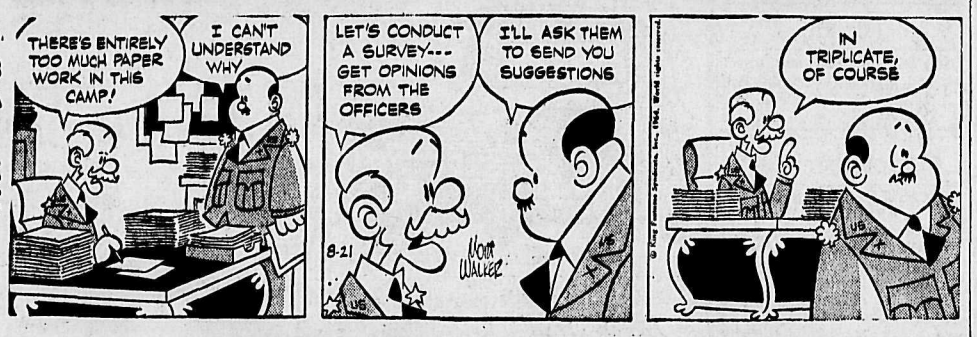

JIGGS

USE LOW COST CLASSIFIED ADS TRIED TESTED PROVEN

BIRTHS

SEMINOFF—To Mr. and Mrs. Michael Seminoff, 807 Gordon Road, Nelson, B.C., at Kootenay Lake General Hospital, on August 19, a son.

HELP WANTED—FEMALE

CASHIER STENOGRAPHER — With fair typing speed, able to take and balance daily cash receipts, via customer counter service, prepare bank deposits, filing and all sundry duties related to cash receipts. Starting salary $273 plus fringe benefits. 3 months probationary period. Apply National Employment Service, Nelson, B.C. —196-198

ACCOUNTING MACHINE AND CLERK STENOGRAPHER
Academic training in High School with knowledged basic accounting principles, preferably with previous bookkeeping experience. Salary $200 per month, increase after 3 months. Probationary period plus fringe benefits. Contact National Employment Service, Nelson. —196-198

WANTED—CAPABLE WOMAN to care for home while mother works. Apply Box 232, Daily News. —196-198

ROOM AND BOARD

FOR 1 OR 2 GIRLS OR STUDENTS to share. In Fairview. Ph. 352-5765. —195-200

HELP WANTED

Province of British Columbia
B.C. Vocational School—Nelson
(Sponsored by the Federal-Provincial Governments)

WANTED IMMEDIATELY

DIRECTOR OF KOOTENAY SCHOOL OF ART

Qualifications: Graduation from an accrediated school or college of art. Successful experience in both fine and commercial art fields with supervisory or teaching experience highly desirable.

Duties: Provide leadership for programme expansion as well as staff supervision and student instruction.

Salary: Per qualifications on scale of $570 to $730 per month.
Reply: State full details in first letter by August 25th to:
Director of Technical and Vocational Education, Department of Education, Victoria, B.C.
—196-197

REP. FOR TEXAS OIL CO. . . . WORTH UP TO $12,000
Need man over 40 for Nelson area. Take short auto trips. Contact heavy equipment and fleet owners. Write B. G. Dickerson, SW Petroleum, 534 N. Main, Ft. Worth, Texas. —193-198

HELP WANTED (Continued)

F. H. DOYLE PAINTING AND Decorating, Nelson, B.C. — Painters wanted. Must have at least 5 years experience with brush and roller. No others need apply. Also 1 experienced hydra-spray painter. Top City Rates. —196-198

WANTED—APPRENTICE FOR Newspaper Pressroom. Apply in own handwriting, stating age, education to Box 235, Nelson Daily News. —197-202

CHOKERMAN WANTED. PH. 94-G Nakusp Saturday or Sunday. —197-198

WANTED D8 CAT OPERATORS Experienced only. Box 231, Nelson Daily News. —195-200

SITUATIONS WANTED

MAN 34 YEARS OLD, IMMIGRANT desires any kind of work in Nelson or District. Queen's Hotel, Room 9. Ph. 352-5351. —196-197

Bulldozer for hire (TD14). Low rates. Phone 352-6216 —105-tfn

CAPABLE 16 YEAR OLD BOY would like work. Ph. 352-5156. —197-197

MACHINERY

DRILLS AND TAPS
High Speed Steel Drills, Lathe Centre Drills, Tool Bits.
Stevenson Machinery Ltd.
Phone 352-3561
—197-197

HEEL BOOMS, CATS D4, D7, D8 etc. Welder 200-300 amps. Compressors (Stationary) Light Plants, Electric motors ¼ HP to 50 HP. Logging Trucks 6 x 6. ½ ton pick-up. 1 large 4" exhaust silencer. 1 logging arch. Winches, electric, air, hand winch. Truck winches, single-double drums, misc. other equip. Ph. 352-6372. —197-198

SLIGHTLY USED EASY TO operate—accurate Bear alignment with scuff plate and on car balancer. Ideal for small garage or Service Station. Easy financing. Ph. 352-6887. —196-198

VALLEY AUTOMOTIVE LTD. Massey-Ferguson, New Holland New and Used Farm Equipment. Parts, Sales and Service. Phone 358-2254, Creston, B.C. —110-tfn

FOR RENT — PORTABLE 225 amp DC gas motor driven arc welder with 120 volt outlet for power tools, etc. Portable steam cleaner by the day or hour. Ph. 352-2042. —173-tfn

NEWMAN PLANER, COUTTS sawmill. Diesel power unit, Skagit loader, Trucks, Elec. motors. 713 Victoria St., Nelson, B.C. —185-h

Read the Classified Daily

PUBLIC NOTICES

SHERIFF'S SALE

Under and by virtue of a Warrant of Execution issued out of the Small Debts Court of Nelson wherein William J. Wakeham, Gordon E. Wakeham and Donald E. Sweet carrying on business as Supervalue Store No. 47 are Plaintiffs, and Trine Entertainment Ltd., is Defendant, to me directed, I have seized and offer for sale by tender all the right, title and interest of Trine Entertainment Ltd., in th follwing described chattels:
1—Universal Cooler
1—Schaffer Upright Cooler
1—Stainless Steel Sink
Chairs and Tables
And other miscellaneous equipment and fixtures on the premises at 356 Baker Street, Nelson, B.C.
Written offers will be received by the undersigned up to 4:00 P.M., Wednesday the 26th day of August, 1964.
Terms of sale — Cash.
The highest or any offer not necessarily accepted.
Further information may be obtained, and arrangements made to inspect the chattels at the office of the undersigned.
THOMAS G. C. FOX,
Sheriff, County of Kootenay,
Courthouse, Nelson, B.C.
—197-198

TIMBER SALE X90314

Sealed tenders will be received by the District Forester at Nelson, B.C., not later than 11:00 a.m. (Local Time) on the 14th day of September, 1964 for the purchase of License X90314, to cut 4,112,000 cubic feet of: spruce, balsam, white pine, hemlock, lodgepole pine, cedar, larch, fir and trees of Other Species and 124,000 lineal feet of cedar poles and piling, on an area situated: Cooper Ridge, Kootenay Land District.
Six (6) years will be allowed for removal of timber.
As this area is within the Lardeau P.S.Y.U., which is fully committed, this sale will be awarded under the provisions of Section 17 (1a) of the "Forest Act" which gives the timber sale applicant certain privileges.
Further particulars can be obtained from the Forest Rangers, Kaslo and Lardeau, B.C., from the District Forester, Nelson, B.C., or from the Deputy Minister of Forests, Victoria, B.C.
—167-h

LOST AND FOUND

REWARD OFFERED FOR Return of transistor left on beach at Queen's Bay. M. D. MacKinnon, Procter, B.C. —195-198

LOST — BLACK PERSIAN KITten, female, 3-4 months old at corner of Latimer and Kootenay Sts. Ph. 352-2810. —197-198

REWARD! RING LOST IN Hudson's Bay by clerk. Ph. 352-6471. —197-198

PROPERTY, HOUSES, FARMS, ETC. FOR SALE

LAMBERT REALTY LTD.
Successors to
C. W. Appleyard & Co. Ltd.
Est. 1912
REALTORS and INSURANCE AGENTS
421 Baker St. Phone 352-3944
★
BALFOUR

1—Charming home on attractive level grounds having lake frontage, electric heating, fireplace, patio and garage. 3 bedrooms; no basement. Price **$16,500**
Cash $5000 and bal. $100 per month incl. interest.

2—2 BLOCKS FROM BAKER ST. 3-bedroom home, easy to duplex. Carports, on two lots with fruit trees; laundry facilities; playroom 20x16', full basement; gas furnace. **$10,500**
Reasonable down payment.

3—FAIRVIEW DUPLEX, near Safeway. Family home location on 2½ well-kept lots; fruit trees. 2 bedrooms; rental income from furnished suite. Separate gas heat. **$10,500**
$1500 down.

4—VANCOUVER ST., ROSEMONT. Large lot in garden and fruit trees. Well-built 3-bedroom home, built 1950. Full basement, coal stoker furnace ($100 per year); modern kitchen, bathroom. Very good value. **$9900**
$1500 down and $85 per mo.

5—LOVELY 3-BEDROOM FAMILY HOME on extra large lot. Lawn, fruit trees and good garden. Separate garage. Easy to heat, gas H.A. furnace. Den, laundry room in basement. Oak floors. — Quiet street, Rosemont. **$9800**
$2000 down.

6—OWNER TRANSFERRED.— 51 YMIR RD. Attractive home on ¾ acres. Blacktop driveway, 2 bedrooms. **$9300**
$1500 will handle.

7—10-ACRE FARM NEAR BALFOUR. Picturesque two-bedroom family home. Good water supply; under irrigation. Newly rewired and new 40-gallon H.W. tank. Fireplace. Beautifully landscaped — patio, lawn and rock gardens. Panorama view overlooking the West Arm of Kootenay Lake. **$8900**
$1500 down.

8—VICTORIA ST. 4-PLEX. — 2 self contained, 2 share bathroom. Older building has been rewired and has some new plumbing. Has laundry facilities. Rents gross $145.00 per mo. Nets $810.00 per year. Some furniture. Can be purchased for Full Price **$8900**
$1000 down, bal. $100 per mo.

9—NORTH SHORE, on Johnstone Road; 2-bedroom bungalow with scenic view. — Hook-up for automatic dryer, 220 wiring; heated with space heater. Price **$8500**
$1000 down.

10—CENTRAL. — Comfortable home; 1 floor. Full basement, gas furnace. 2 bedrooms and den. Immediate possession. Price **$7000**
$1500 down and $75 per mo.

11—4-bedroom family home overlooking Fairview. 220 wiring and oil furnace. Kitchen with separate dining area. Automatic washer hook-up in basement. 1½ storeys. **$5500**
$1000 down, $50 and 6% per month.

12—$1500 down buys older home 3 bedrooms, full basement, gas furnace. 3 lots. Good garden. Price **$5800**
$1000 down, $65 per month.

13—Older 4-bedroom family home. 2 blocks from Baker Street. Coal stoker. **$3750**
$1250 down, $50 per month including interest.

14—NEAR RIONDEL. 5-room home on 21 acres. Good highway access. Other buildings. **$2750**
$1250 cash and $40 plus interest each month.

15—SOUTH NELSON. Older, small two-bedroom home. Gas furnace and gas hot water. Garage. Price **$3900**
$1000 down, $50 per month.

—197-197

OWNER WANTS ACTION. 57 acres Queen's Bay. Townsite, overlooking Kootenay Lake. Asking $3000. Will consider all offers. Wm. Kalyniuk Agencies. Ph. 352-2425. —193-tfn

(Continued Next Page)

ON THE AIR

CKLN PROGRAMS — **1390 ON THE DIAL**
PACIFIC DAYLIGHT TIME
FRIDAY, AUGUST 21, 1964

5:58—Sign On
6:00—The Morning Show
6:40—Farm Fare
6:45—Chapel In The Sky
7:00—News
7:05—Wake Up Time
7:25—Sports News
7:30—News
7:35—Wake Up Time Continues
8:00—News
8:10—Sports News
8:15—Wake Up Time Continues
8:30—Opening Markets
8:35—Wake Up Time
9:00—News
9:10—Preview Commentary
9:15—The Archer's
9:30—Alan's A.M. Spot
9:54—Windfall Ways
9:59—D.O.O.T.S.
10:00—News
10:05—Esso Travel Time
10:15—Morning Melodies
11:00—News
11:05—Morning Melodies
12:00—Bobby Hill Show
12:15—Sports News
12:25—News
12:30—B.C. Farm Broadcast
12:54—News
12:57—Noon Markets
1:00—Sing Along
1:15—Maurice Pearson Show
1:45—Afternoon Concert
2:30—News
2:33—Side by Side
3:00—News and Summary
3:05—Sports Spotlight
3:10—Esso Travel Time
3:15—Sacred Heart Program
3:30—A Summer Place
4:00—News
4:03—Canadian Roundup
4:10—Tempo
5:00—News
5:05—The Rolling Home Show
5:35—Closing Markets
5:40—Today's Editorial
5:45—Sports Desk
5:50—Spotlight On Sports
5:55—Strikes and Spares
6:00—News
6:05—Grand Old Opry
7:00—News and Roundup
7:20—Speaking Personally
7:30—Nation's Business
7:40—Points West
8:00—Assignment
8:20—UN Radio
8:30—Reserved For Music
9:00—Easy To Remember
9:30—Chamber Music
10:00—News
10:15—Chapel In The Sky
10:30—Friday Frolic
12:00—News
12:03—Sign Off

CBC PROGRAMS

SATURDAY, AUGUST 22, 1964

:00—The Morning Show
8:30—Programme Resume
9:00—News
9:15—Stories In French
9:30—Morning Concert
9:59—D.O.O.T.S.
10:00—65 and Up
10:30—Hobby Club
11:15—Accent On Careers
11:30—Traveller's Check
12:00—Curios
12:15—News
12:30—Saturday Sports Date
3:00—Opera Time
4:30—Pratley at the Movies
5:00—Radio International
7:00—News
7:05—BBC Magazine Talk
7:15—Let's Play Bridge
7:30—On The Move
8:00—Requiem
10:00—News
10:15—Interlude For Music
10:30—The Saturday Set
11:00—From the Panorama Roof
11:30—Continental Cabaret
12:00—News
12:08—Recorded Music

TELEVISION FOR TODAY

PACIFIC DAYLIGHT TIME

KREM-TV — Channel 2

6:30 Bowery Boys
7:30 Destry *
8:30 Burke's Law *
9:30 Price Is Right
10:00 Fight of the Week *
10:45 Democratic Convention *
11:00 Nightbeat with Bill Denton
11:15 News — Bob Young
11:30 Late Show

KXLY-TV — Channel 4

7:00 I Search for Adventure
7:30 The Great Adventure
8:30 Route 66 *
9:30 Twilight Zone *
10:00 Alfred Hitchcock *
11:00 11 o'Clock News
11:30 Chiller Theatre

KHQ-TV — Channel 6

7:00 Highway Patrol
7:30 International Showtime *
8:30 Bob Hope (C) *
9:30 On Parade with Dian Carroll *
10:00 Jack Paar (C) *
11:00 News and Weather
11:30 Tonight with Carson (C) *

CBC-TV — Nelson, Channel 9; Trail, Channel 11

4:00 R.C.M.P.
4:30 Vacation Time
5:30 Mr. Piper
6:30 Wrestling
7:00 Town Crier
7:30 Let's Go — For Teens
8:00 A Place For Everything
8:30 The Defenders
9:30 Telescope
10:00 The Nurses
11:00 News
11:14 Viewpoint

CJLH-TV — Channel 7, Lethbridge
MOUNTAIN STANDARD TIME

SATURDAY

11:15 Test Pattern
11:30 Baseball — Pittsburgh at Philadelphia
1:30 Prince of Wales Stakes
2:00 Sign-off
4:45 Test Pattern
5:00 20/20
5:30 Bugs Bunny
6:00 Country Time
6:30 Keynotes
6:45 TBA
7:00 Hancock
7:30 To Tell the Truth
8:00 Royal Playhouse
8:30 Beverly Hillbillies
9:00 Great Movies
11:00 CBC News
11:10 Night Fina
11:15 Adventures in Paradise — "Nitemare on Napuka"

(Programs subject to change by stations without notice.)

DAILY CROSSWORD

ACROSS
1. A cougar
5. Slants
9. Source of indigo
10. A Great Lake
11. Move sideways
12. Division of a long poem
14. Celtic goddess
15. Tree
16. Thou: Fr.
17. Jellylike substance
18. Young fish
19. Wager
20. Slowly: mus.
22. Blunders
23. Blare of a trumpet
25. Comply
27. To ascend
30. Little girl
31. Insect
32. Fresh
33. Indefinite article
34. Performed
35. Equivocate
36. Prices
38. Hammer heads
40. A thruway tax
41. Scottish-Gaelic
42. Fencer's foil
43. Russian news agency

DOWN
1. Ached
2. Moves, as in waves
3. Irish ancestor
4. Malt beverage
5. Rot
6. Mesopotamia
7. Fasten
8. Type of dog
11. Medieval story
13. Expels
15. Bombastic
18. Paddle-like process
19. Senseless
21. Merry
22. Blunder
24. Likely
25. Eskers
26. Composed of two parts: Bot.
28. Fish nets
29. Female sheep
31. Passageway between seats
34. To take out: print.
37. Spinning toy
38. Cherished animal
39. Epoch

SLOP CHAW
HOUR LUCE
PETTY ENTER
ALT EFT WI
CLOVER PIN
AS IBIS OLD
JAB ICE
ORE SOFA SA
BIT ATTACH
OG LAR BAA
LOWER CRUME
REAM HASP
GEPS AYES

Yesterday's Answer

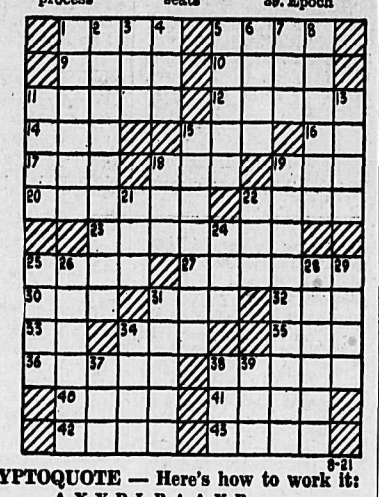

8-21

DAILY CRYPTOQUOTE — Here's how to work it:
A X Y D L B A A X R
is L O N G F E L L O W

One letter simply stands for another. In this sample A is used for the three L's, X for the two O's, etc. Single letters, apostrophies, the length and formation of the words are all hints. Each day the code letters are different.

A Cryptogram Quotation

U J I P Z U Q I Z L F W T C T U C J L Y
I P T U I J M F Q L T I F B K H T H E
I P F I Z C F.—P J N F

Yesterday's Cryptoquote: WHAT GOVERNMENT IS BEST? THAT WHICH TEACHES US TO GOVERN OURSELVES.—GOETHE

© 1964, King Features Syndicate, Inc.

WANT ADS

TO BUY · TO SELL · TO RENT · TO HIRE · HELP WANTED · LOST & FOUND

PROPERTY, HOUSES, FARMS, ETC. FOR SALE
(Continued)

NOW IS THE TIME TO INSPECT OUR VERY COMPLETE SELECTION BEFORE THE SCHOOL OPENING RUSH. REMEMBER
All Our Listings Are Inspected and Appraised at FAIR MARKET VALUE
We Trade

FAIRVIEW LOT
60'x70', corner of Behnsen and Seventh. Now in garden. — View. Price **$1900**

5-BEDROOM HOUSE ON 5 ACRES
2-storey family home on highway 6 miles south of Nelson. This property is ideal for family wishing country living with level pasture area. Full price **$5500**
$3360 down payment, balance $48.25 per mo. incl. 6% int.

VICTORIA STREET
Immediate occupancy 1½ storey modernized dwelling. 5 rooms, one bedroom and bathroom down, 2 bedrooms up. New plumbing and gas furnace. Good rental revenue. **$6900**
With $1500 down.

SIXTH STREET CORNER
Bungalow with lovely landscaped lots; two bedrooms, gas heating; modern kitchen; maple floors. Secluded yard with driveway. Price **$8800**
Reasonable down payment.

7 ACRES - LONGBEACH
Large 2-bedroom bungalow with screened verandah, fireplace, modern oil furnace. 2 acres cleared. outbuildings. **$8900**
With $3000 down.

HOOVER STREET
One city block, about 2½ acres in city; most part cleared. Six room, frame and stucco dwelling, 3 bedrooms. Full basement, gas furnace. Can place $6000. 5% mortgage at $49.14 per month and second mortgage. Full price **$9900**

DOUGLAS ROAD
Overlooking Fairview and lake. Modern bungalow on 3 landscaped lots, private location. Dwelling bungalow style; 2 bedrooms and 1 additional in basement. New gas fired furnace. Wired for range. **$10,500**
$2500 down and balance like rent.

200 BLOCK SILICA STREET
Older style family home with all modern improvements in and out. Six rooms, 3 bedrooms, fireplace, gas hot air furnace, sunporch, patio, laundry room, large garage. You may have seen this property at more than $2000 above our price of **$11,900**
Terms or Trade.

FAMILY HOME — 6-MILE
Level land 90'x160' just off main highway. 7 rooms, 4 bedrooms (2 down), double plumbing. Full basement, concrete foundation and floor, gas furnace, garage in basement, space for rumpus room. **$11,900**
Only $2000 Down.

PRIME LOCATION FIFTH STREET
Bungalow on two beautiful lots, newly painted and decorated. Has four large, bright rooms with surplus of cupboards and closets. Basement, gas furnace, space for rumpus room. Large verandah - patio. See this at **$11,900**
With $2000 down.

QUIET - 7TH STREET
Four large rooms, 2 bedrooms, large, bright, view kitchen. Full basement, oil furnace, rumpus room heated. Two lots, lawn and garden and fruit trees. Price **$13,500**
With $2000 down.

LOWER FAIRVIEW
Modern three-bedroom bungalow with dining room, heat-o-lator fireplace, rumpus room, full basement. Two corner lots fenced in, lawn, garden, level land. Price **$14,900**
With $2500 down.

4 ACRES AT 6-MILE
Level land facing highway. — Frame and stucco dwelling has 7 rooms, 4 bedrooms, laundry room, full basement, oil furnace, large rumpus room. Patio, double garage with concrete floor. Lawns and good garden space. Land for later subdivision. Price **$15,500**
With $4000 down.

10TH STREET BUNGALOW
Six rooms; 3 bedrooms; 984 sq. ft. Modern kitchen with dinette space, "L" L.R. and D.R., full basement, oil hot air furnace. Plastered, oak floors, on sewer. Built 9 years. NHA 5% mortgage. Price **$15,900**

UPHILL - NEW
Ultra-modern 3-bedroom bungalow style with completed apartment in basement. Electric heat, fireplace, thermopane style and double set windows. We invite you to see the many extra features. Price **$20,900**
With $4000 down.

T. D. Rosling & Son Ltd.
568 Ward St. Phone 352-3581
Evenings Phone 352-2698
—197-197

PROPERTY, HOUSES, FARMS, ETC. FOR SALE

SALES ALL BOOMING!!
Now Is the Time to List Your Property

ACTION PRICED
Ideal for the growing family is this spacious 4-B.R. home. Large L.R. (fireplace, D.R. fireplace), including wall-to-wall carpeting and all drapes. Efficient remodelled kitchen. Gas furnace, wired W-D. Unequalled value. **$10,800**
Only $1500 down.

IMMEDIATE OCCUPANCY
PRIME LOCATION
Fairview, 7th St. 3-B.R. home on 1st floor. Featuring planter divider of L.R., 15'x20', and kitchen; many cabinets. Full basement and oil furnace. Garage attached. Two level, landscaped lots. Good value at **$15,900**
Only $2000 down.

NORTH SHORE — 3-bedroom — 1½-storey. L.R. fireplace, excellent kitchen, dining area, plus utility room. Level 1.99 acres with outside bldg. All redecorated. Must be seen to appreciate. S.P. **$13,900**
$2000 down.

VALUE PLUS
NORTH SHORE — 4-MILE
132 ft. of beach frontage on scenic Kootenay Lake. Comfortable 2-B.R. home with L.R. (fireplace), adjacent kitchen; full basement and playroom. 2 rental cabins. Reduced for quick sale **$19,500**
Reduced — Terms

16-MILE, R.R. NO. 1
1¼ acres, small home. Lots of water and fuel range, etc., included in low price of **$7500**
Name your down payment.

DUPLEX — 2-B.R., kit., L.R., bathroom; 1-B.R., kit., L.R., pantry, bedroom. — Gas furnace for each unit. Tenant pays heat. Income $120 per month. F.P. **$6900**
$2000 down, $75 per month, including 7% interest.

NEWLY PAINTED
1-BEDROOM HOME
New gas furnace and hot water tank. Walking distance to business area. Full price **$5500**
Only $1500 down.

PURCHASE VALUE WITH CONFIDENCE
Choice Sixth St. Fairview location. 2-B.R. home. View L.R., 21'x14' (H.W. floors), custom kitchen; double plumbing with large B.R. first level. Landscaped corner lots. Special price **$14,900**
Terms within reason.

REMODELLED!
3-B.R. home with L.R. 24'x18', (plastered throughout), and tiled floors. Wired for W & D. Convenient kitchen, many cabinets. New gas furnace. Covered patio. Landscaped lot. S.P. **$7500**
Only $2000 down, $66.40 per mo. including 6% interest.

FAIRVIEW
CHOICE LOCATION
3 bedrooms, large living room with fireplace, full basement, garage. Must be seen to be appreciated. All for **$12,500**
Down payment to be arranged.

YES . . . WE HAVE CHOICE LOTS FOR SALE

LOOK AT THIS
Completely refinished. New paint, plumbing, wiring, etc. Beautiful, efficient kitchen, 2 bedrooms, lovely front room, full basement with utility room. Patio area at rear. Live in comfort with economy. Priced at **$10,500**
payments $66.50, net taxes $67.24

HOUSES TO RENT
3-B.R. Home — $85 per month.
2-B.R. Home — $60 per month.

PHONE 352-6144
Sylvia Brashear, Res. 352-5633
Gordon Burgess — 352-6887

McHARDY AGENCIES LTD.
REAL ESTATE - INSURANCE
554 Ward St. Nelson, B.C.
—197-197

COMPACT DESIGN, 3 BEDrooms on a Jewel like lot. Upper Fairview, $4500 down. Wm. Kalyniuk Agencies. Ph. 352-2425. —186-tfn

(Continued next column)

PROPERTY, HOUSES, FARMS, ETC. FOR SALE
(Continued)

FOR SALE — SPECULATION, or small farm home, outside of city limits, low taxes, one block Vocational School, 2 blocks Elementary, 6 acres, half hay and garden; half pasture. 5 room modern house, 220 wired, barn, garage, hen coop. Private water system, $4 per year. Septic tank. Ready to occupy about Oct. 1st. Value $16,000 to $18,000, but will sell lowest cash, $8000. V. C. Marshall, Box 542, Nelson, B.C. Ph. Nelson 352-5065. —196-201

UPPER FAIRVIEW LOCATION
7 yr. old split level home on large lot. Main floor — 3 bedrooms, bath, 40 ft. living-dining room, fireplace, large kitchen, breakfast nook, cork floors. Down or lower level, 40' rumpus room with bar, cedar closet, ½ bath, bedroom. 2 Patios, drive-in garage, beautiful landscaped grounds. Cash to Mortgage. Ph. 352-3937. —195-200

ACTION PRICED. IDEAL FOR the growing family is this spacious 4 B.R. home. Large L.R. (fireplace, D.R. fireplace), including wall-to-wall carpeting and all drapes. Efficient remodelled kitchen. Gas furnace, wired W-D. Unequalled value, $10,800. Only $1500 down. McHardy Agencies Ltd. Ph. 352-6144. —194-199

NORTHSHORE — ABOUT ½ mile from bridge on highway. 1 acre plus with 235 ft. beach frontage. Cottage, boathouse, and 3 car garage; with modern apt. Will also consider sale of balance of property, 1½ acres with house, now under V.L.A. Total 2½ acres with unlimited commercial potential. Phone 352-5205. —196-tfn

NEW LISTING. NORTH SHORE summer home at 6 Mile, 2 bdrms., large front room with fireplace, kitchen and bath. Situated on 3 acres of heavily wooded land, with a 400 ft. sandy beach frontage. Includes large garden, garage, boathouse, furniture, boat and tools. Price $12,500. Phone 352-7696. —194-199

3 BDRM. HOUSE IN FAIRview, 715 Nelson Ave. Combination Living and Dining room. Large kitchen and bathroom. All on one floor. Full basement with drive-in garage on 60 x 120 lot. $12,000, $4,000 down. Reas. offer for cash. Ph. 352-5785 or apply 406 Richards. —167-tfn

3 BDRM. HOUSE, KITCHEN, dining rm., sitting rm., hot and cold water, coal and wood furnace, all in good cond. Terms $6500 cash. Apply 14 Ymir Road before Saturday. After Saturday, apply Mr. Alex Papou, 4719 Albert St., N. Burnaby, B.C. —197-tfn

63 ACRE FARM WITH GOOD 3 bedroom home. Located 2½ miles South of Slocan City. For rent with option of purchase. Ph. 226-7221 or contact Pete Stoopnikoff, Appledale. —195-197

COMFORTABLE HOME CLOSE to business area, 3 bdrms., gas furnace, low down payment can be arranged to the right party. Price $8500. McHardy Agencies. Ph. 352-7635. —197-198

MUST SELL — SMALL HOUSE. 5 minute walk from town. Full Price $6900. Try your down payment. Balance $75.00 per month. Good Discount for Cash. Phone 352-3919. —173-tfn

3 BDRM. HOUSE, LARGE basement, beautiful view. On 1⅝ acre of land, good garden, fruit trees. Low taxes. Close to school. Priced right. Ph. 352-7761. Mr. F. Dubois, P.O. Box 356, Nelson. —195-197

FOR SALE—2 BDRM. HOME, 4 yrs. old, located on Ymir Rd. aluminum siding, blacktop driveway, nice landscaped property, approx. ¾ acre. Ph. 352-2183. —197-202

ONE ACRE LOT ON NORTHshore, beautiful view of lake, 17 Mile; easy access to beach. $2500. Terms. Robertson, Hilliard. Ph. 352-7252. —197-197

FARM FOR SALE OR RENT. Between Playmor and Shoreacres Post Office. Ph. 365-3873 or 365-5476. —193-198

(Continued next column)

PROPERTY, HOUSES, FARMS, ETC. FOR SALE
(Continued)

IMMEDIATE OCCUPANCY, 2 bedroom design. F.P. $7500. Wm. Kalyniuk Agencies. Ph. 352-2425. —186-tfn

FOR SALE—ROOMING HOUSE Box 223, Nelson News. —176-tfn

3 BEDROOM HOME, MODERN, on 3rd Street, $16,000. $4000 down. Ph. 352-6912. —115-h

TRADE SCHOOL

Province of British Columbia
THE B.C. VOCATIONAL SCHOOL — BURNABY
Sponsored by the Federal-Provincial Governments)

JOB TRAINING OPPORTUNITIES

Training opportunities are offered to suitable applicants in Pre - Apprenticeship Trades Training leading to Apprenticeship in the following trades:

Lathing
Plastering
Piledriving
Sheet Metal

Classes will start at the end of August.
Preference is given to physically fit applicants over 16 years of age.
While a minimum of Grade X education is preferred, consideration will be given to those applicants who possess compensating qualities such a maturity, interest, and the ability to succeed in their chosen vocational field.
All tuition fees and a monthly subsistence allowance are paid plus one return transportation to school from place of residence.
Apply immediately to:
The Director of Apprenticeship,
Department of Labour,
411 Dunsmuir Street,
Vancouver 3, B.C.
—196-198

LIVESTOCK, POULTRY AND FARM SUPPLIES

CATTLE AUCTION SALES. — Mixed Aug. 26, Sept. 23, and Nov. 25. Calf only, Oct. 14 and 28. Director, Frank Hill, Box 2139, Cranbrook, B.C. or phone 4-Y Fort Steele. —194-tfn

FOR ARTIFICIAL BREEDING dairy and beef cattle, phone 352-6874, Nelson and District A.I. Centre, 709 Third St., Nelson. J. De Jong, Technician. —tfn

FOR SALE: 2 YEARLING bulls. 1 Hereford, 1 Angus. L. Bourgeois, Crescent Valley, B.C. —193-198

SELLING HEAVY MILKER, freshened one week. Apply Alex Tamelin, Pass Creek. —193-198

PASTURE AVAILABLE FOR grazing horses, lots of riding trails. Board your horses. Apply Box 55, Nelson. —197-202

MILKING COW AND CALF for sale. Apply Fred E. Podovilnikoff, Slocan Park, B.C. —197-198

1 YEAR OLD CHICKENS 80c a piece or 32c a lb., dressed. Glendale Farm, Ph. 356-9734, Salmo. —184-tfn

JERSEY AND AYRSHIRE COW for sale. Just freshened. Ph. 352-6489. —192-197

SELLING 2 GOOD MILKING cows. N. Plotnikoff, Slocan Park. Ph. 359-7286. —195-200

TRAILERS MOBILE HOMES

WANTED
Clean 10 Wides in Good Condition
REWARD
Top Trade-In Allowance for Mobile Homes that have had "That Extra Care and Attention." TRADE-UP to a New 10 or 12 wide
SAFEWAY
Call, see, or write to Walt Hill To-day — at
CRANBROOK TRAILER SALES
Your Authorized SAFEWAY Mobile Home Dealer.
Open 7 days a week and every evening — for your shopping convenience.
Box 2217 Phone 426-4935
Cranbrook
—192-tfn

SINGLE HORSE TRAILER. — Well built. Best offer to $300. Must be sold this week. Ph. 352-6951. —194-199

WANTED TO RENT

JUNIOR GOVERNMENT EXEcutive requires 3 bedroom home in good location in Nelson. Occupancy by Sept. 30. Ph. 352-3766. —196-198

TWO OR THREE BEDROOM house by September 1, 1964. Responsible party. Ph. 352-7411 days. —194-199

3 BDRM. HOME BY OCTOBER 1st. Close-in. Reliable tenants. Ph. 352-7181. —195-197

SMALL CAMPING TRAILER. For Sept. and Oct. Ph. 352-7370 —192-197

2 OR 3 B.R. HOUSE OR APT. Ph. 352-6376. —196-198

PERSONAL

IF SHE REFUSED TO CLEAN your shoes, remember that at the Hume Hotel in Nelson a modern coin - operated shoe cleaning machine has been installed in the lobby. —174-199

PERSONAL SUNDRIES & SUPplies. 60% savings. Free price list and sample on request. Box 8, Station C, Winnipeg. —27-246

JULIE, PLEASE COME HOME. We need you. —192-201

FOR SALE MISCELLANEOUS

For the Best Price in Town contact us for
PLASTIC PIPES
In All Sizes.
NELSON FARMERS SUPPLY
524 Railway St. Ph. 352-5375
—197-H

CLEAN, USED GREY WOOL blankets $3.50 ea. Freshly laundered pillow cases .40 ea. Used 36" camp cots $5.00 ea. Used 36" mattresses $3.00 ea. 2 only used chesterfield chairs $10.00 ea. New rubber boots with safety toes $5.00 pr. Columbia Trading Co. 901 Front St. —197-202

COMPLETE LINE OF TOP quality Wall-to-Wall Carpeting, Draperies, Upholstery, Boat Tops, Carpet Installation. Call Toll Free Zenith 6910 for appointment in your area, or contact Gordon Wall Upholstery Ltd., 1195 Cedar Ave., Trail, B.C., Phone 368-6545. —177-202

A COMPLETE SET OF SCUBA gear, single tank unit with air reserve, aqua master 2 stage 2 hose regulator. Also suit, spear gun, depth guage, mask and fins. Value $300. Would like to trade for motorcycle in good cond. Ph. 356-9584 or write Box 1155, Creston, B.C. —197-199

4" VITRIFIED SEWER PIPE, elbows, tees and Y's 4" drain tile, flue liner, chimney brick, masonary cement, Portland cement, Red-E-Crete concrete and mortar mix in stock at Columbia Trading Co. 901 Front St. —197-202

BUFFET AND CHINA CABInet, round table. Ph. 352-6140. —195-197

BUSINESS & PROFESSIONAL DIRECTORY

A handy alphabetical guide to goods and services available in Nelson.

Automobile Dealers

BILLS' MOTOR-IN LTD.
(Studebaker-Lark)
213 Baker St. Phone 352-3231
—tfn

PARKVIEW MOTORS LTD.
(Rambler — Volkswagen)
323 Nelson Ave. Phone 352-5355
—tfn

Building Supplies

BEE BUILDING SUPPLY LTD.
Everything in waterproof plywood.
301 Baker St. Phone 352-3135
—tfn

BURNS LUMBER CO. LTD.
602 Baker St. Phone 352-6661
—tfn

COLUMBIA TRADING CO
901 Front St. Ph. 352-5571
Lots of free parking.
—tfn

Cabinet Makers

JOS. C. MERMET
Professional Kitchen Remodeling. Serving Nelson and Dist.
1020 Davies St. — Nelson
—tfn

Contractors

ART RAVESTEIN
Renovations, Cement Work and General Carpentry
Phone 352-7433
—tfn

Lazlo Huszak, General Masonry
Stone - Brick - Cement - Stucco Plastering
1323 Falls St. Ph. 352-7692
—197-212

Flying School

Gov't approved Flying School.
Air Charter Service.
Single or multi-engine aircraft.
WANETA AIRWAYS
Phone 365-7444 or 365-4871
Castlegar, B.C.
—182-207

Garages

Upper Fairview Motors Ltd.
Cor. 7th at Davies Ph. 352-2525
Transistorized Ignition
—tfn

Insurance Agents

Sovereign Life Insurance
Jim Crozier Representative
418 Gore St. — Nelson
—187-212

Monumental Stones

See NELSON FLOWERS LTD.
Phone for Private Interview.
194-219

Bronze and Granite
K. D. REES
Ph. 352-6727 310-5-7 Baker St.
—197-tfn

Printing

NELSON DAILY NEWS
Printers — Lithographers
Color Printing
Phone 352-3552
—tfn

Radio & TV Service

VIDEO ELECTRONICS
405 Hall St. — Phone 352-3355
—tfn

Refrigeration

GENE'S REFRIGERATION LTD.
Sales and Repairs To All Refrigerated Equipment.
Phone Trail 368-8590.
—180-tfn

Refrigeration Sales and Service
CARLSON EQUIPMENT
Nelson, B.C. Phone 352-5455
—186-tfn

Sporting Goods

Fred Whiteley's Sport Shop
488 Baker Street Phone 352-7741
—tfn

Stationery

NELSON DAILY NEWS
Commercial Printing Dept.
Your Quality Printers
Phone 352-3552
—tfn

Steam Baths

DeLuxe
SLIM GYM
Reducing — Physical Fitness
Sauna Baths
Phone 352-5214 369 Baker St.
—101-tf

Topsoil

Larry's Topsoil, Sand and Gravel
9th and Davies St. Ph. 352-2355
Days or 352-7576 Evens.
—tfn

Upholstery

CASTLEGAR CUSTOM UPHOLSTERY
Recovering - Remodelling
Carpet - Tiles
Craftsmanship Guaranteed
Call for free estimates.
No obligation.
Phone 365-5636
—192-217

Welding & Iron Works

Let KOOTENAY WELDING & CASTING REPAIRS
specialist take care of your welding problem. 30 years experience from different countries in Europe. Craftsmanship guaranteed. Diesel, cylinder head, cylinder blocks, etc.
1121 Columbia Ave., Castlegar.
Phone 365-5531
—127-282

AUTOMOTIVE, BICYCLES MOTORCYCLES

'64 PLYMOUTH SPORTS FURY Heavy duty brakes, clutch and suspension. Four speed transmission; 383 cu. in. motor; bucket seats, radio, clock, deluxe hub caps; this car has everything. Owner is leaving town. Must sell. Huge discount. Ph. 352-5920. —194-199

COTTONWOOD WRECKAGE wrecking '51 Olds, '55 Chev., '55 GMC pickup, '56 Ford, '57 Plymouth hardtop, '54 Consul, Plymouths, Fords, Chevs., Pontiacs, ¾ ton Chev. truck, '55 Meteor. Good motors. '56 Chev V-8, '52 Pontiac, '53 Consul. Ph. 352-5815, Box 382, 24 Ymir Road. —110-tfn

1962 INTERNATIONAL TRUCK Model B 180A. Single axle. Can be seen at Rock Island Service, Trail, B.C. Submit bids in writing to Traders Finance, Nelson, B.C. —196-198

(Continued next column)

AUTOMOTIVE, BICYCLES MOTORCYCLES

LATE '57 FORD ½ TON PICKup. Low mileage. New white-wall tires, radio, wide box, immaculate condition. $1095. See it at 607 Mill St. (Front) Ph. 352-6163. —197-198

WANTED — '56 FORD PICKUp windshield, or body with windshield. L. Rezansoff, Crescent Valley. —195-200

1959 BUICK 2 DR. HARDTOP, premium cond., low mileage, one owner. Ph. Terry 352-5311. —197-198

'52 PONTIAC, 1959 THAMES Station Wagon, '53 Plymouth, North Shore Service. Ph. 352-2929. —188-tfn

FOR SALE—1956 G.M.C. 1-TON flat-deck on duals. New motor, rest truck A-1. Ph. 365-7593. —192-197

ONE COMPLETE '55 DODGE V8 motor. Can be rebuilt, $35. Wrecking '56 Plymouth. Phone 352-7589. —196-198

AUTOMOTIVE, BICYCLES MOTORCYCLES
(Continued)

1956 VOLKSWAGEN, MUST sell. Good cond. Can finance. Ph. 352-5757 evens. —188-tfn

LEAVING TOWN. MUST SELL '55 Meteor. Good condition. $350.00. Ph. 352-3365. —192-197

'54 FORD ½ TON PICKUP, A-1 cond. No reasonable offer refused. Ph. 352-5871. —197-202

'59 METEOR, STANDARD-SIX. A-1. Pr. 352-7619 after 6:00. p.m. —195-200

1961 ZEPHYR, AUTOMATIC, low mileage. Will take trade-in. Ph. 352-2987. —195-200

'55 FORD. SELL OR TRADE for ½ or 1 ton truck. 33 Ymir Rd. Ph. 352-2584. —196-198

'55 BUICK 4 DOOR HARDTOP. Phone 352-5432. —192-197

1951 CHEV. $50. PH. 352-5790. —197-197

PARKVIEW MOTORS LTD.

Phone 352-5355 323 Nelson Ave. | Phone 365-7619 Castlegar, B.C. | Phone 352-2713 722 Baker St.

16 NEW RAMBLERS
21 NEW VOLKSWAGENS
Miles of Smiles Instead of Years of Tears
If Your Beatle Is Bugging You, Bring It to Our Bughouse

2 Only—1964 VOLKSWAGEN 1500 STATION WAGONS. Demonstrators; New Car Warranty. $2795
1963 VOLKSWAGEN 1500 SEDAN. 9600 Miles. White. $2395
1961 VOLKSWAGEN DELUXE 1395
1960 PONTIAC LAURENTIAN. P.S., Radio, V8. 1750
2 ONLY—1960 DELUXE VOLKSWAGENS. As Is, each 850
1959 FORD GALAXIE. V8, Auto., Radio, P.S., P.B. 1895
1959 PONTIAC. Like New. 1495
1959 METEOR RANCHWAGON. Low Miles. 1695
1959 VAUXHALL STATION WAGON. Real Nice. 1095
1959 VAUXHALL SEDAN. 895
1958 HILLMAN SEDAN. Real good. 795
1959 RENAULT SEDAN. 750
1958 RAMBLER AMERICAN. Premium. 995
1957 VOLKSWAGEN DELUXE 795
1957 FORD 4-DOOR 6. Top Shape. 1095
1957 ZEPHYR SEDAN 795
1957 HILLMAN SEDAN 325
1957 FORD. Automatic. 8-cyl. 1195
1956 THAMES PANEL 295
1956 RAMBLER STATION WAGON 995
1956 FORD ½-TON. New Motor. 950
1956 FORD. New motor. 795
1956 RAMBLER SEDAN. Real Good. 895
1955 FORD PICKUP. Automatic. 695
1955 BUICK 2-DOOR HARDTOP 695
1955 FORD RANCHWAGON 795
1955 VOLKSWAGEN 595
1955 PLYMOUTH V-8 STATION WAGON 895
1955 DODGE. 595
1955 PLYMOUTH. 495
1955 ZEPHYR. 550
1954 MONARCH. Automatic. 450
1953 CHEVROLET SEDAN 195
1953 PONTIAC 395
1953 MERCURY V8. Automatic. 325
1953 FORD 2-DOOR 495
1952 CHEVROLET SEDAN. 295
1950 FORD. Real Good. 150
1950 PONTIAC 95

Test Drive Canada's Lowest Priced Automatic at --

WESTERN AUTO SERVICE

295 Baker St. NELSON, B.C. Phone 352-6411

The car you have been waiting for!
No clutch . . . no gear stick . . . no power loss . . . no effort at all . . .
Just press a button and go Renault!
(Up to 40 m.p.g.) Sells for **$1995**

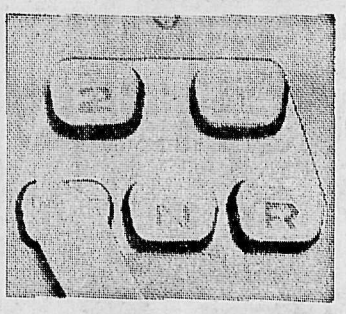

the new RENAULT DAUPHINE AUTOMATIC

Check Our Used Cars Today!

'58 Oldsmobile
V8, Automatic
Radio, Power Steering and Brakes. Clean. Lovely black finish with white-walls. A beauty.
Only $1195

'64 Chevrolet Malibu Hardtop
V8, Radio, and many, many extras.
$2995

'62 Renault
4-Door Sedan
In beautiful shape.
$895

FOR SALE MISCELLANEOUS

STOKER AND FURNACE CONtrols, some pipes, wringer type Connor washing machine, drop-side couch, no mattress, upright ironer, like new. Ph. 352-7586 after 5 P.M. —197-tfn

HONDA "55" HILL CLIMBER, fully equipped, only 2 mo. old. City driving, $300. Golf Set, 4 woods, 10 irons, bag, caddy cart, $85. Ph. 352-6577. —196-201

SIDES OF GRAIN FED BEEF, 49c, cut and wrapped; Sides of pork, 29c; sides of pork, cut and wrapped, 33c. Newdan Farm, Creston. Ph. 356-9901 or 356-9769. —171-tfn

COMPLETE PLANNED HEATing systems with up to 10 years to pay. Gas, oil, electric, hot water. Installation arranged. Phone Mike Varabioff, Simpson-Sears, Nelson. —192-203

PLASTIC PIPE. ALL SIZES and pressures. Lowest prices. Mac's Welding & Equipment Co. Ltd., 514 Railway St., Nelson, B.C. Phone 352-5301. —130-230

FOR THE BEST IN USED automatic washers, dryers, refrigerators, television, etc. contact Nelson Electric Co. Ltd., 574 Baker St., Nelson, B.C. —27-tfn

SINGER SEWING MACHINE Co. Repairs, sales, rentals. 339 Baker St. Ph. 352-3631. —193-198

HYGIENIC SUPPLIES. SAVE up to 100% for 18 finest quality assorted. Park Sales, P.O. Box 561, Hamilton. —193-218

BABY SHOE ELECTROPLATing equipment. Box 937 Rossland or phone 362-5783. —187-198

DRY FIR AND TAMARAC. — Stove length. Ph. 352-5495. —196-211

KUMFORT COAL AND WOOD furnace. $25. Ph. 365-5607. —197-202

CHOICE BEEF — SIDE 100-200 lbs. 45c lb. 200-275 lbs. 40c. Ph. 352-6866. —197-208

STANLEY RANGE WITH KEmac Oil Burner. Ph. 352-2190. —197-202

LLOYD ALUMINUM BABY buggy. $15. Ph. 352-7530. —197-198

3 BDRM. HOUSE ON FALLS St., available Sept. 1st. Ph. 352-3216. —197-199

STOKER STEEL - WELDED furnace. Ph. 352-7197. —196-201

9 x 12 TENT. $30. — PHONE 352-7179. —195-197

COLEMAN OIL FLOOR FURnace. Ph. 352-2458. —195-200

21" G.E. T.V. $90. PH. 352-5790. —197-197

PHILCO FRIDGE, LIKE NEW. 523 Vernon St. —197-199

BOATS AND ENGINES

SAVE $100.00! ON A BRAND-new 14' Elgin Sportsman Fibreglass boat. Regular price $649, sale price $549. Or on a brand new 14'2" Elgin 50 H.P. fibreglass boat. Regular price $695, sale price $595. Limited quantities. Simpson-Sears, Nelson, B.C. Allow 1 week for delivery. —189-200

McCULLOCH-SCOTT OUTboard engines, boats and parts, Sales & Service. Mac's Welding & Equipment Co. Ltd., 514 Railway St., Nelson, B.C. Phone 352-5301. —130-230

NEW 20 x 9 HOUSEBOAT, cabin, sleeps 5 — galley and sun deck — owner transferred. Ph. 352-3400. —196-198

3 WELL BOAT HOUSE FOR sale in Nelson. $350. Ph. "Terry" 352-5311. —197-198

BUSINESS OPPORTUNITIES

WELL ESTABLISHED BUSIness for sale. Don't miss this. It's worth looking at. You can get it at your price. Let me hear your offer. But I shall have the right to reject if the offer is too low. Six cabins, two gas pumps and grocery and double stall garage. Ill health forces the sale. Grandview Auto Court, Nelson, B.C. Ph. 352-3677. —196-201

GOLDEN OPPORTUNITY TO purchase a going business in Nelson. Central location on Baker St. Well established news and gift shop. Apply Box 1653, Nelson Daily News. —122-tfn

Nelson Daily News

Circulation Dept., Ph. 352-3552
Price per single copy, 10 cents
By carrier per week, 40 cents in advance.

Subscription rates:
By mail in Canada
Outside Nelson

One month	$ 2.00
Three months	5.00
Six months	10.00
One year	18.00

By mail to United Kingdom or the Commonwealth

One month	$ 2.00
Three months	6.00
Six months	11.00
One year	20.00

By Mail to U.S.A. or Foreign Countries

One month	$ 2.50
Three months	7.00
Six months	13.00
One year	24.00

Where extra postage is required, above rates plus postage.
For delivery by carrier in Cranbrook, phone Mrs. Stanley Willison;

PETS, CANARIES, BEES

TOY TERRIER PUPPIES, male and female. One pet male Chihuahua, 1 year. Purebred American Cockers, ready soon. Vonroy Kennels, Creston, Phone. 356-4189. —190-H

BOARDING CLIPPING REG. Toy Poodle pups K9 Kennels, Fruitvale Hwy. Ph. 367-7396. —156-207

PROPERTY WANTED

LISTINGS WANTED. BUILDing lots, farm land, city and country residential. Commercial property, timber lands. Call or write Wm. Kalyniuk Agencies, Nelson. Ph. 352-2425. —186-tfn

CLASSIFIED DISPLAY

Modern
OFFICE SPACE
For
RENT

Approximately 700 sq. ft. of modern, fully wired office space located on Baker Street in Nelson.

REASONABLE RENT
Long or Short Term
Leases Arranged

Apply to:
Nelson Daily News
Ph. 352-3552

World Briefs

TOPLESS SUITS TABOO

ISTANBUL (AP) — Turkish gendarmes intervened Wednesday when six French women tourists attempted to take a a swim in topless bathing suits, five-cent postage stamp to be gendarmes were reported to have forced the swimmers off the beach, made them dress and sent them away by bus.

BAN SATURDAY FUNERALS

DUNDEE (AP)—City authorities decided Wednesday to ban Saturday afternoon funerals because ministers are too busy conducting Saturday weddings. The action was taken after ministers complained they have to "spend Saturdays racing between cemeteries and churches" because of the continuing increase in Saturday weddings.

1964 A60 AUSTIN
Now On Display
ONLY
$2405
F.o.b. Nelson

1958 Morris Oxford
1958 Austin A-55
1959 Dodge H.T. V-8, Automatic
1957 Mercury V-8, Automatic 4-Door Sedan

LOW DOWN PAYMENT
EASY TERMS

DOWNTOWN TEXACO SERVICE
206 Baker St. Nelson, B.C.
PHONE 352-2724

WANTED MISCELLANEOUS

WANTED — CLEAN COTTON rags. Must be at least 12 inches square. Nelson Daily News —126-tfn

CASH FOR USED ASHLEY OR Comfort wood heater in good cond. Will pick up. Ph. 352-6163 —197-198

WANTED — LEGAL SIZE FILing cabinet. Ph. 352-7561. —196-198

(Continued next column)

WANTED MISCELLANEOUS

SPOT CASH FOR USED FURNIture, antiques, coins, old gold, guns and jewels Home Furniture Exchange. Ph. 352-6531. 413 Hall St., Nelson, B.C. —98-tf

MACHINERY FOR HIRE

D7 CATS FOR HIRE, WITH cable and hydraulic blades. Land clearing, road building, excavating. Ph. 352-6372. —188-tfn

RENTALS

WATER FRONT WINTERIZED cottage. Next to Willow Point Store. Gas furnace and stove. Living room, bedroom, kitchen and complete bathroom. $45 per mon. Apply 352-5445. —196-198

OVER OUR OFFICE. LARGE hskp. room. Sink, gas range, fridge, bed, and some other furn. Gas and Elec. supplied. $50 mon. Lambert Realty. —194-tfn

(Continued next column)

RENTALS (Continued)

OFFICE SPACE FOR RENT, suitable for Beauty Parlour, Barber Shop, or office, renovate to suit tenant, long lease available. Apply Hume Hotel. —197-tfn

LOW-RENTAL LEASE TO REsponsible party, 2-3 bedroom house, fireplace, furnished, beach. Box 234, Nelson Daily News. —197-198

HSKPG AND SLEEPING RM weekly, monthly rates. Dishes, linen supplied, parking. Allen Rooms, 171 Baker St. —27-tfn

ONE OR TWO-ROOM FURNISHed apts. in Annable Block. $21 and up. Call 352-7217, Poulin Agencies Ltd., 582 Ward Street —180-205

LARGE 4 BDRM. HOME — close in. Stoker furnace. $70 Mo. Box 233, Nelson Daily News. —197-199

RENTALS (Continued)

SMALL FURNISHED COTtage, suitable for 1 person. Gas heat. Private yard. Ph. 352-7586 after 5 p.m. —197-tfn

6 ROOM HOUSE, 2 BDRMS. — Gas heated, gas stove, small fridge. 123 High St. Phone 352-2882. —195-197

2 BDRM. APT., GAS RANGE, bathroom complete, living room, kitchen, heated. Adults only. Ph. 352-2902. —195-tfn

FURNISHED HOUSEKEEPING room, private entrance, close in, room for car. Ph. 352-2977. —196-tfn

HECKER'S ROOM CLOSE TO pool. Rates reas. Ainsworth Hot Springs, B.C. Ph. Balfour 229-4969. —181-tfn

2 B.R. DUPLEX, FURNISHED. Street level, near Baker St. Ph. 352-5402. —194-199

(Continued next column)

RENTALS (Continued)

3 BDRM., LIVING ROOM. — Fairview. Ph. 352-2943. —195-200

FURN. HSKPG. RM. APPLY 140 Baker St. or oh. 352-3384. —51-tf

BEACH COTTAGE FOR RENT at Willow Point, modern, sleeps 4. Ph. 352-5895. —197-199

HALDANE APARTMENTS — Furn. or unfurn. Ph. 352-6721. —65-tfn

FOR RENT — HOUSEKEEPing rm., close in. Ph. 352-7462. —176-tfn

SUITES AND ROOMS FOR rent. 523 Vernon St. —197-202

FOR RENT — 2 B.R. APT. PH. 352-3317 after 5 p.m. —194-h

3 RM. FURN. SUITE REAS. rent. Ph. 352-7493. —197-202

RENTALS (Continued)

BASEMENT STORAGE SPACE available. Ph. 352-6024. —184-tfn

2 B.R. APT. UNFURN. CARbonate St. Available Sept. 15. Ph. 352-5252. —191-tfn

2 B.R. COTTAGE. T.V. CABLES 2 blocks north of bridge. Ph. 352-2530. —196-201

1 BDRM. FURN. HEATED APT. Apply 1019 Latimer St. —153-tfn

STUDIO APT. FOR LADY. — Ph. 352-6024. —184-tfn

SEMI - FURNISHED SUITE. — Phone 352-5198. —194-199

SELF - CONTAINED SUITE — Adults, Ph. 352-6732. —170-tfn

LARGE FAMILY 3 B.R. HOME. Ph. 352-2664. —195-tfn

2 B.R. FURN. HOUSE. — PH. 352-7607 after 6 p.m. —196-tfn

REUBEN BUERGE MOTORS LTD.

USED CAR BARGAIN BLAST

NEW BISCAYNES — NEW BEL-AIRS — CHEVY VAN — NEW IMPALAS — NEW ½-TONS
NEW OLDSMOBILES — NEW CORVAIRS — NEW CHEVY IIs — NEW CHEVELLES

1963 Chev. Bel-Air 6	1959 Pontiac 4-Door H.T. 6	1956 Buick 8
1963 Impala Sedan 8	1959 T-Bird 8	1956 I.H.C. 6
1963 Chev. Bel-Air 6	1959 Chev. Sedan 6	1956 Plymouth Sedan 6
1963 Chev. Biscayne 6	1958 Chev. Sedan 6	1956 Ford Sedan 8
1963 Chev. Bel-Air 6	1958 Ford H.T. 8	1956 Dodge Sedan 8
1963 Chev. Biscayne 6	1958 Pontiac Sedan 8	1956 Buick H.T. 8
1963 Chev. Bel-Air 6	1958 Chev. Sedan 6	1956 Chev. 8
1963 Chev. Bel-Air 6	1958 Plymouth 4-Dr. H.T. 8	1956 Meteor 8
1963 Chev. Biscayne 6	1958 Standard 10 - 4	1956 Chev. 6
1962 Impala H.T.	1958 Ford Sedan 8	1955 Pontiac Sedan 8
1962 Corvair 2-Door 6	1957 Chev. Sedan 6	1955 Plymouth Sedan 6
1962 Chev. ½-Ton 6	1957 Ford Sedan 6	1955 Chev. 2-Door 6
1962 Ford Sedan 8	1957 Plymouth 6	1955 Dodge ½-Ton 6
1962 Chevy II 4	1957 Chev. 8	1954 Pontiac 6
1961 Pontiac Sedan	1957 Olds H.T. 8	1953 Olds 8
1961 Chev. Sedan 6	1957 Willys Jeep	1953 Dodge 6
1961 Zephyr Convertible 6	[illegible] Dodge 8	1953 Ford 8
1960 Austin Sedan 6	1953 Olds 8	1953 Pontiac 6
1960 Olds Sedan 8	1956 Ford ½-Ton 8	1952 Plymouth 6
1960 Olds Sedan 8	1956 Plymouth Sedan 8	1952 Buick 8
1959 Austin Sedan 6		1952 Chev. 6

SPECIAL TO CLEAR . . . NO-TRADE PRICES

1958 Morris Station Wagon	$550	1955 Plymouth 2-Door Sedan	295
1957 Chev. Half-Ton Pickup	495	1950 Austin Sedan	35
1957 Ford Half-Ton Pickup	495	1959 International 4x4	595
1957 Plymouth Sedan	395	1959 Dodge Half-Ton Pickup	495
1957 Chev. 4-Door Station Wagon	525	1959 Renault Sedan	450
1955 Dodge Station Wagon	395	1948 International 3-Ton Dump	395

NO DOWN PAYMENT WITH APPROVED CREDIT

SEIBERLING

CASH TERMS TRADES

The Largest Stock of New and Used Cars in the Interior at—

REUBEN BUERGE MOTORS LTD.

24-HOUR WRECKER SERVICE — BCAA RECOMMENDED
323 Vernon Street NELSON Phone 352-3121

CHEVROLET — OLDSMOBILE — CADILLAC — F-85 STARFIRE
CORVAIR — CHEVY II — CHEVELLE — ENVOY

OPEN TILL 6 P.M. FOR CAR SALES EVERY DAY

HURRY ! !

A FEW '64s LEFT

1964 PONTIAC PARISIENNE
V8 Automatic. 4-Door Sedan.
1964 PONTIAC LAURENTIAN
V8. Station Wagon.

1964 PONTIAC STRATOCHIEF
6, 4-Door Sedan.
1964 ACADIAN
6, Automatic. 4-Door Sedan.

TWO USED CAR LOTS TO SERVE YOU BETTER

BAKER ST. LOT

1963 Pontiac Laurentian. V8, Automatic, Radio.
1963 Vauxhall Victor 4-Door Sedan. White.
1962 Pontiac Strato-Chief. V8, Standard.
1962 Pontiac Laurentian. V8, Automatic, Two-Tone.
1962 Ford Fairlane. V8, Standard Transmission.
1961 Envoy 4-Door Sedan
1960 Prefect 4-Door Sedan. A good second car.
1960 Consul 4-Door Sedan. Two-Tone.
1958 Pontiac 2-Door Sedan. 6-Cylinder, Standard.
1958 Pontiac 4-Door Sedan. 6, Automatic, Two-Tone.
1958 Austin 4-Door Sedan. Low Mileage.
1958 Meteor 4-Door Station Wagon. 6-Cylinder.
1958 Oldsmobile 2-Door Hardtop. V8, Automatic.
1958 International ½-Ton Pickup.
1957 Meteor "300" V8, Fordor.
1957 Plymouth Sedan
1957 Chev. Station Wagon. 6-Cylinder.
1958 Willys 4x4 Station Wagon
1963 Vanguard Station Wagon. 6-Cylinder.
1960 Envoy 4-Door Sedan. 4-Cylinder, Standard.
MANY OTHER OLDER MODELS TO CHOOSE FROM

FRONT ST. LOT

1960 Simca 4-Door Sedan. Low Price.
1958 Vauxhall 4-Door Sedan. White
1958 Vauxhall 4-Door Sedan. 4-Cylinder, Economy.
1957 Plymouth 4-Door. Very Clean.
1957 Pontiac 4-Door Sedan. 6-Cylinder, Standard Trans.
1956 Mercury ½-Ton. Long Box, 6-Cyl.
1956 Ford Fairlane 2-Door Hardtop. V8.
1956 Buick 4-Door Sedan. V8, Automatic.
1956 Buick 4-Door. V8, Automatic.
1956 Ford 2-Door Hardtop. V8, Automatic.
1956 Plymouth 2-Door Sedan. 6-Cylinder, Standard Trans.
1956 Austin 4-Door Sedan. Light Blue.
1956 Meteor Niagara. V8, Standard, 4-Dr. Sedan
1955 Dodge Sedan. 6-Cylinder, Standard.
1955 Plymouth 2-Door Sedan. 6-Cylinder, Standard.
1954 Buick 4-Door Sedan. V8, Automatic.
1954 Pontiac 2-Door Sedan. 6-Cylinder, Standard.
1953 Pontiac Sedan. 6-Cylinder, Standard.
1955 Ford 9-Passenger Station Wagon. V8, Standard.
BIG DISCOUNT ON NO-TRADE DEALS

★ 1953 FORD F900.
Full Air. Cab and Chassis. $895 ★

BEACON MOTORS LTD.

PONTIAC — BUICK — VAUXHALL — ACADIAN
GMC DEALERS

701 Baker St. Phone 352-6641

1965 FORDS ARRIVING IN 2 WEEKS

Big Specials on All '64 Models

THEY MUST GO!

1964 Galaxie 4-Dr. Station Wagon
1964 Galaxie Convertible
1964 Galaxie XL 2-Dr. HT
1964 Galaxie 2-Dr. Hardtop
1964 Ford Custom 4-Dr. Seda n
1964 Ford Custom 4-Dr. Sedan
1964 Fairlane 500 4-Dr. Sedan
1964 Fairlane 500 2-Dr. HT
1964 Fairlane 4-Dr. Station Wagon
1964 Falcon V8 4-Dr. St. Wagon
1964 Falcon Futura 2-Dr. HT
1964 Falcon Futura 2-Dr. HT
1964 Econoline Van (4-speed trans., Heavy duty.)
1964 Econoline Van

LOW DOWN PAYMENT CONVENIENT TERMS

MEL BUERGE MOTORS

FORD
Ph. 352-7202—608 Vernon St. Car Lot: Vernon & Hendryx 352-7511

DATSUN

NOW ON DISPLAY

AT YOUR DATSUN DEALER IN CASTLEGAR

CARL'S AUTO SALES LTD.

Kinnaird, B.C. P.O. Box 396 Ph. 365-5271 Evenings 365-5847

CAR LOT AT MARCELLUS SERVICE

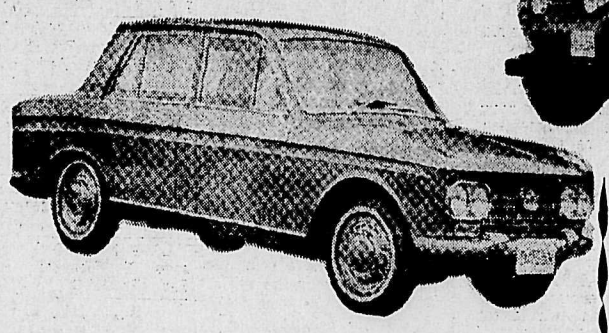

"1200" SEDAN

The all-new "1200" family sedan! It's a crisply styled compact with big car characteristics—solidly engineered from bumper to bumper to give you brisk, 80 mph performance, dependable economy with up to 40 mpg! Standard equipment includes syncro-mesh on all 3 forward speeds, whitewall tires, heater and turn signals. **$1975**

DATSUN "PATROL" 4-Wheel Drive

Here's sure-footed 4-wheel drive to give you real cross-country performance. The PATROL goes where other vehicles can't, yet rides the highway like a luxury car. It carries up to 6 adults, or payloads of up to 1000 lbs., and features rear-opening doors for added ease of loading. 135 B.H.P. motor. **$2995**

★

For a Demonstration Drive, Phone STAN, 365-5345 Evenings

USED SPECIALS

1962 Renault Dauphine
$1075
Phone Carl, 365-5847 Evenings.

1957 Mercury Montclaire
Loaded with extras.
$1175
Phone Carl, 365-5847 Evenings.

USED SPECIALS

BRIEFCASES — ZIPPER BINDERS
TOTE BAGS — SCHOOL BAGS
OPEN BINDERS

DIFFERENT PRICES,
ALL SIZES

For Hard Wear During the School Year.

MANN
DRUGS LTD.

Army May Use Birds To Spot Enemy Forces

WASHINGTON (AP) — The U.S. Army is wondering whether the job of scouting out a hidden enemy may be for the birds. And it is paying something more than chicken feed to find out.

The results of an initial study on birds' reconnaissance potential so encouraged army scientists at the Aberdeen, Md., proving ground that a $174,472 contract has been signed with General Atronics Corp.

When the army awarded the contract it would say only that it was a "research program of training birds for field surveillance" and "the project is classified."

Thursday a spokesman did go a bit further:

"The initial program was a study of the learning ability of birds. In this case, the study was to determine whether a bird can be taught to recognize the presence of a person and, if so, would the bird perform characteristic action indicating such recognition.

"The feasibility study indicated positively that a bird can be taught and that a bird will perform a characteristic response indicating recognition of the presence of a person.

"On the basis of this, a further study is being initiated."

This is as far as the spokesman was willing to go.

Hunters have long believed that crows, and perhaps some game birds, have a system of surveillance and "communicate" warnings of perils to the flock.

The army and General Atronics apparently are attempting to reduce this to a science in which birds warn of the presence of a man by a certain recognizable call or flight pattern.

CLIP THIS AD

IT'S WORTH 50c
On Each $5 Purchase at
THE SKYLARK
RESTAURANT
and LOUNGE
Spokane
Just Across From the Ridpath

- Pan Fried Chicken
- Choice Steaks
- Lunches and Dinners

GEAR UP
with
GRAVELY!

See It on Display
NOW!!

The new look that matches Gravely's unmatched power and performance. Anyone can afford this work horse.

NELSON
FARMERS'
SUPPLY LTD.
524 Railway St.
Nelson, B.C.
PHONE 352-5375

SOVIET TO AID CUBAN HARVEST

HAVANA (Reuters) — Cuba and the Soviet Union have signed an agreement for 250 Soviet technicians to aid Cuba operate new cane-cutting equipment for next year's harvest, it was announced Thursday.

The agreement, which was signed here Wednesday, appeared to be a further step in the major Cuban effort to step up sugar production which has been poor for the last few years.

Ambassador States Peace Possible

TORONTO (CP)—Zenon Rossides, Cypriot ambassador to the United Nations and the United States said Thursday a solution can be found for the troubled island "if Turkey ceases to back the rebels and its demands for partition."

"Turkey must let the people of Cyprus live and work together in peace," he told a press conference.

A solution must be one which brings peace to the island and must be based on the United Nations charter, he said. It should respect Cypriot's right of self - determination and territorial sovereignty. It should allow democratic majority rule by Greek-Cypriots with maximum rights for the minority Turkish - Cypriots.

Mr. Rossides addressed a banquet of the American Hellenic Education Progress Association (ahepa) here Wednesday night.

PUBLIC
NOTICE

Pursuant to "The Corporation of the City Parking Meter Amending Bylaw No. 1385", PARKING METERS will be in operation until 9 o'clock P.M. on Friday of each week.

R. HARSHAW,
Chief of Police,
City of Nelson.

URANIUM BOOM TOWN GRADUALLY DYING

By KEN SMITH
Canadian Press Business Editor

ELLIOT LAKE, Ont. (CP)—This is a town of lost dreams.

It was a dream when uranium-rich ore, millions of tons of it, was found beneath the granite out-crippings and spindly spruce.

The town that sprang up overnight to house the 5,000 miners and their families when they arrived to exploit the find also was a dream, this one of the planners who laid out shopping plazas and neat homes said. The day of the helter-skelter mining camp was gone.

It was a dream of government officials, federal and provincial, and of parents who could watch their children grow in the clean, new schools and the clean, beautiful surroundings.

It was certainly a dream for get-rich-quick operators, who rubbed their hands at the sight of hard - spending construction men and high-paid miners.

The dreams became nightmares by 1960 after the United States dropped its contracts to buy uranium from the dozen mines that had opened—and the town still is trying to wake up from them.

HOMES BOARDED UP

"This was a showcase town a few years ago," says businessman Jack Gauthier. "Now everyone hates the name and they wish they'd never heard of Elliot Lake."

When the mines started to close following the collapse of their markets, people started to leave. From 30,000 five years ago, population fell to 10,000 last January.

By next spring, when only two of the original mines will still be working—and one of them on sharply reduced operations — the population will be down to about 5,000.

One - quarter of the 1,600 model homes are boarded up and one-third of the 240 business establishments that were around in 1959 have left.

By 1970, everyone from nuclear scientists to government economists and mining executives say, the market for uranium will be booming again—and then so will Elliot Lake.

"Of course there's no doubt about Elliot Lake's long-term prospects," says Mr. Gauthier. "But the point is I don't see what good that will do businessmen now. The town needs immediate relief."

HOPE FOR PULP MILL

Hopes for this immediate relief include a talked-about $50,000,000 pulp and paper plant nearby, moving the federal department of mines' laboratories here from Ottawa, special low rents and mortgage payments for families needing them, tourists and a large educational complex similar to the School of Fine Arts at Banff, Alta.

"Probably the biggest thing we've got going for us, though," says a businessman who listed more than 20 federal and provincial programs aimed at aiding the town, "is that this is a personal problem for Pearson."

Elliot Lake is in Prime Minister Pearson's riding, Algoma East, and he has taken a hand in many discussions about the town's future.

It is expected that the paper mill—if established—would employ about 1,000 men, with at least half of them settling in Elliot Lake.

HOTELS CLOSED

The mining labs would provide another 100 local jobs while tourism and the hoped-for educational complex could supply several hundred more.

But while waiting for these economic transfusions, the town presents conflicting pictures.

Two of the three original hotels, for example, are closed, and one has been rented, at $1 a year, to the municipality for use as town offices.

In what used to be the coffee shop the magistrate holds court. Municipal Treasurer Percy Brown works at a desk in what was formerly the dining room.

A nuclear museum has been started in a huge, beamed room still containing the bar that tells what it was used for.

Despite the hundreds of empty homes that can be rented for as little as $45 a month, depending on ability to pay, large trailer camps still exist.

Although the population has dropped 5000 a year for the last four years, a tourist promotional gimmick proclaims Elliot Lake "Canada's newest and most permanent city."

Famed Highwire Troupe Continues Despite Tragedy

TORONTO (CP)—Karl Wallenda, 59-year-old leader of the Great Wallendas' circus act, is as steady as Gibraltar. His life and three others depend on it.

Aerial gymnastics are his whole life. In fact, his family has been in the circus business since the 1870s.

Karl has perfected probably the most dangerous act in the business—a bicycle balancing pyramid—performed high above the ground and without a net.

He has a phobia about nets. Thirty - eight years ago his younger brother Willi, while performing in Sweden, plunged from a high wire bicycle act. He fell into a safety net but bounced out and was killed.

Jan. 30, 1962, in Detroit was a night of tragedy for the Wallendas. Karl's son-in-law and another member of his troupe died and his son was paralysed for life after a fall from the high wire.

FELL FROM POLE

His sister-in-law died in Omaha, Neb., after a fall during a high pole act.

"We know the danger," he said in an interview, "and it makes you twice as tense. But we continue. This is our life and our livelihood."

Karl has his daughter, Jenny, 36, whose husband was killed in the Detroit accident, and two others with him for their afternoon appearances at the Canadian National Exhibition grandstand show starting Monday.

The other members are Louis Murillo of Chile and Andy Anderson of Wisconsin. They have all been taught the high wire by Karl. He will only work with those he has trained personally.

During all his years of high wire work, Karl Wallenda has received only one broken bone and this was not connected with his act. It came when he fell from a four-foot ladder as he attempted to fix a ceiling tile, breaking a small bone in his hand.

Birth Comes Before Barbering

SYCAMORE, Ala. (AP)—Customers of barber Jim Bearden were warned well in advance that they might be left in the lurch.

When a blessed event appeared imminent in the Bearden household, he posted this sign in his barber ship:

"Notice. Not responsible if I have to depart in the middle of your haircut. My wife and I are expecting our first child at any moment. If you don't mind, please pour some water on me if I should pass out."

Tipsters Receive Cash Awards

LONDON (Reuters)—The 69-year-old widow of a policeman learned Wednesday she will receive a reward of about £14,000 ($42,000) for helping police in Britain's great train robbery investigation.

A spokesman for a firm of London loss adjusters, announcing the award, said another £10,000 would be shared by a man and a woman.

The reward announcements followed Tuesday's windfall of more than £10,000 to herdsman John Maris, a farm worker, who tipped police when he spotted the robbers' hideaway at Oakley, Buckinghamshire.

Fingerprints and other clues found at the farm were vital in catching and convicting the robbers, who held up the regular Scotland-London mail train last August and stole more than £2,500,000 ($7,500,000.)

Two other women and a man were also in line for rewards for helping to find the £340,000 of the loot so far recovered.

News of the Day

RATES: 30c line, 40c line bold face type; larger type rates on request. Minimum two lines.

COPY DEADLINE — PLEASE NOTE
Copy for this column accepted until 3 p.m. for insertion in next day's publication.

Rotary Luncheon Friday 12:15 p.m. Hume Silver Room. —32-h

BINGO
EAGLE HALL TONIGHT
—32-h

We invite you to come in and look at our new fall clothes for school. TOT 'N' TEEN. —197-197

BINGO ELKS HALL
SATURDAY AUG. 22, 8 P.M.
—197-198

Aloha Tours, Phone 352-3212.
Bradley's Travel Agencies
—197-197

SUTHERLAND RENTS
Tents - Collapsible Boats
Phone 352-3919
—173-h

Drive with confidence.
Phone 352-5252, Sterling Hotel.
NELSON DRIVING SCHOOL
—70-h

Summer Clearance Sale
Continues
EBERLE'S ON BAKER ST.
—195-198

As usual best back-to-school
Values are at
EBERLE'S ON BAKER ST.
—195-tfn

Enrol now for lessons on the
ACCORDIAN, PIANO, GUITAR
Mrs. Beverley Lanigan
823 Mill St. Ph. 352-7381.
—197-H

August Drapery Clearence
Pr. Dacron Panels 41" x 81"
Reg. $6.95 now $5.25
STERLING FURNISHERS
—197-198

BALFOUR BEACH INN
Dinner of the Day or Steaks
Open daily 6 p.m. - 8 p.m.
Sat. and Sun., 5 p.m. - 8 p.m.
—121-h

Bissell rug shampoo - masters $8.95, $9.95, $13.95. Bissell rug shampoo, Glamorene, and upholstery shampoo kits.
HIPPERSON HARDWARE
—197-197

NOTICE
Kaslo Customers
McHardy Agencies Ltd. Insurance and Real Estate will be open Saturdays. We invite you to contact us. —197-197

Monuments, Head-stones, Memorial marker and urn plates. Stone or Bronze.
NELSON FLOWERS LTD.,
533 Baker St.
—197-198

Kaslo-Slocan N.D.P. Picnic at Shoreholme, Mr. H. W. Herridge's home, Six miles north of Nakusp, On Saturday, August 22, at 11:00 a.m. Bring your own lunch and supper. Fun for everyone and everyone Welcome.
—196-197

Special showing at Andrew's Shoe Store of their Nationally advertised women's shoes. Red Carpet — Joyce — Gold Cross — Tea and coffee served by Fairview United Church Women's Group. Friday and Saturday afternoon. Bake Table. Free drawing on a pair of Joyce, Red Carpet or Gold Cross shoes. See our larger ad in today's paper. Free candy for the children.
—197-197

FUNERAL NOTICE

MORGAN — Funeral Service for the late Frances Maude Morgan will be held today at 11 a.m. at Carberry's Funeral Home, Trail. Mrs. Fred Stainton of the First Church of Christ Scientist will officiate at the ceremony. Interment will be at Mountain View Cemetery, Trail.

Ex-Commando Run For Seafarer's Presidency

HAMILTON (CP) — Kenneth Jukes, a 39-year-old ex-Royal Navy commando, announced here Wednesday he will be a candidate for president of the Seafarers' International Union of Canada (Ind).

Also seeking the post once held by Harold C. Banks, deposed by a federal government trusteeship last spring, are SIU Executive Vice-president Leonard McLaughlin and Stan Devine, the union's port agent in Halifax.

Mr. Jukes, a seaman for 22 years, came to Canada in 1957. He joined the SIU that year and rose to the position of union patrolman in Thorold, Ont. He said Wednesday he was fired from the post by Banks in 1962.

Parachutes Fail, Jumper Survives

PENSACOLA, Fla. (AP) — A young airman fell 1,000 feet after his parachutes failed and his only injury was a scratch on his knee.

The air force said Michael D. Leonard of Lawler, Iowa, was falling at a rate of about 40 miles an hour when he hit the ground Tuesday.

He was able to stand and walk but the flight doctor made him lie on a stretcher. Hospital examination showed no broken bones or concussions. The scratch on his knee was about the size of a five-cent piece.

Lieut. Hardy Lebel, head of the 48th Pararescue Squadron, said: "I strongly believe that he owes his life to his intensive training, his excellent physical condition and his cool head."

NEW KIND OF "GAL" AT THIS STATION—Mrs. Judy O'Donnell, 23, fills 'er up at Minneapolis gasoline station, where she is on a 30-day trial period as an attendant. The boss says he is pleased with her work. She used to be a cocktail waitress, but says the outdoorsy job is better, and she doesn't get as much guff from the customers.

Prison Torture Methods Revealed By Author

LONDON (AP) — Author Graham Greene Thursday accused the British penal system of imposing something akin to torture on the jailed gangsters who staged the Great Train Robbery.

"A great deal is written about prison life in Communist countries," said Greene in a letter to the London Daily Telegraph. "Now we learn that in our own out-of-date overcrowded prisons, a man can suffer solitary confinement for an indefinite time, except for a brief period each day when he is distinguished from his fellow prisoners by a distinctive dress; that he sleeps if he can, in a cell with an ever-burning light observed by wardens every 15 minutes."

The unusual security precautions against members of the gang were disclosed last week following the escape from prison of Charles Frederick Wilson, one of the 12 jailed for last August's £2,600,000 ($7,800,000) haul in banknotes from the Glasgow - London mail train. Most of the loot has not been recovered and Wilson like the rest of the gang was being held in a maximum security cell.

Mrs. Rockefeller Loses Custody Of Children

WHITE PLAINS, N.Y. (AP)—Mrs. Nelson A. Rockefeller lost custody of her four children when she divorced her first husband to marry the New York Governor. This was disclosed in court Wednesday as she fought to get them back.

The first husband, James S. Murphy, has since remarried.

The disclosure that Murphy had been granted custody of the children was made by his lawyer, Vincent J. Malone, in contesting Mrs. Rockefeller's suit.

The four children continued to live in New York City with Murphy.

(Happy) Murphy married Rockefeller in 1963 a month after her divorce and 4 months after the governor's.

Actors to Re-Enact Confederation

OTTAWA (CP)—Eight actors in black top hats and flowing beards will go aboard a dressed-up icebreaker and sail for Charlottetown next week to re-enact the first meeting there of the Fathers of Confederation in 1864.

Actors—to be named later—will portray the roles of John A. Macdonald and seven others who represented the united provinces of Upper and Lower Canada at the 1864 conference, called initially to discuss union of the Atlantic provinces.

The Canadian Coast Guard icebreaker Ernest Lapointe has been fitted out with false structures to make her look like the Queen Victoria, the vessel that carried the Canadian delegates from Quebec City to Charlottetown, Halifax, Saint John, N.B., and other points in 1864.

Crew members of the icebreaker will be dressed in costumes of the period. The Lapointe will sail from Quebec City Aug. 29 and drop anchor in Charlottetown Sept. 1.

TO STUDY SEA

HAVANA (Reuters)—The Soviet oceanographic research ship Academico Kovaliesky has arrived here for a joint U.S.S.R.-Cuban expedition to investigate the sea's surrounding Cuba.

Stamp Honors Conference

OTTAWA (CP)—The 100th anniversary of the 1864 pre-Confederation Quebec conference will be commemorated in a new five-cent postage stamp to b issued Sept. 9.

It was at the Quebec conference that delegates from the areas that now are Ontario, Quebec and the Maritimes worked out the 72 resolutions which became the core of the British North America Act of 1867.

The stamp's design—a maple leaf and a hand holding a quill pen—symbolizes the agreement reached at the conference.

The stamp is being printed in red and brown. Designer is Philip Weiss of Ottawa.

Some 18,000,000 stamps will be printed.

Pearson's Morning Feast Marmalade And Cheese

OTTAWA (CP)—Cheese, with toast and marmalade, is one of Prime Minister Pearson's favorite breakfast treats.

He received this Thursday as he received a gift of five pounds of Canadian cheddar cheese from J. M. Hartwick of Wellington, Ont., president of the National Dairy Council.

Mr. Pearson said that many years ago his father-in-law, a doctor, suggested he eat cheese with toast and marmalade to top his breakfast.

"Ever since, it has been my favorite way of eating cheese, and I eat a lot of it," said Mr. Pearson.

Mr. Hartwick made the presentation to mark the centenary of the opening of the first cheese factory in Upper Canada, the founding of the commercial dairy industry in Canada.

Mr. Pearson said Canadian cheese now sells at a premium on the British market because of its quality.

NATO Faction Unmoved During Turk Manoeuvers

PARIS (Reuters)—No Turkish aircraft were actually moved when Turkey recently took over control of some of its NATO - attached air units, a spokesman for the Supreme Headquarters Allied Powers in Europe said here Thursday.

The takeover by Turkey of its air units, returned to NATO Wednesday, "was a question of transfer of control," the spokesman said.

The Turkish air units attached to NATO are all within the 6th allied tactical air force with headquarters at Ismir, and are all stationed at NATO bases within Turkey.

Besides these, Turkey also has aircraft of its own based on Turkish national bases also within its own frontiers. There are no Turkish aircraft, under either command, based outside Turkey, the spokesman said.

Made - to - Measure
SUIT SALE

Again we are offering this amazing semi-annual suit value. See the hundreds of beautiful cloths to choose from.

Reg. 79.50. Sale _____ $67.50
Reg. 85.00. Sale _____ 72.50
Reg. 89.50. Sale _____ 76.50
Reg. 95.00. Sale _____ 79.50

Come In and Be Measured Today at

EMORY'S LTD.
THE MAN'S STORE

Beatles Modern Day Cure, Author Declares

VANCOUVER (CP) — The Beatles don't encourage juvenile delinquency — they probably cut it down, says Lord Denning, author of the famous Denning report on the Profumo sex and security scandal.

"I think the Beatles have helped reduce the number of juvenile delinquents; they provide an outlet for the young people to release their excess energy," he said in an interview here Wednesday.

"A lot of juvenile delinquency is not the result of wickedness but of too much money and too many high spirits," he said.

Lord Denning, master of the rolls and records of the chancery of England, is staying in Vancouver a few days before going to Victoria to visit a niece. He is accompanied by Lady Denning.

Commenting on his report on the Profumo scandal, he denied that England's security procedures are slack.

"It is much better if there is a breach of security it should be brought out rather than swept under the rug.

WOULD NOT KNOW

"If these things had not come out, nobody would know about them and people would say we had a marvelous security system.

"Our security services do their work very well."

Lord Denning, who presides over Britain's appeal court, said the increase of crime is one of today's greatest problems.

"Far from poverty breeding crime, the reverse seems to be true," he said.

He blamed the increase on lack of strong home influence, lack of religion and a dull life.

Lord Denning will be leaving Vancouver before the Beatles arrive Saturday.

Newsprint Production Up

MONTREAL (CP) — Canadian newsprint production in July amounted to 616,526 tons, compared with 551,103 tons in the same month last year, the Newsprint Association of Canada reported Thursday.

The production rate in July was 85.2 per cent of 1964 rated capacity, against 88.1 per cent in June. In July, 1963, it was 78.5 per cent of 1963 rated capacity.

Canadian shipments in July totalled 619,908 tons, against 574,514 tons in July, 1963. In the first seven months of 1964, shipments were 4,088,866 tons, compared with 3,638,509 tons in the same period last year.

Canadians to Speak On Nuclear Power

OTTAWA (CP) — Canadian scientists will present 26 papers at the third United Nations international conference on the peaceful uses of atomic energy in Geneva from Aug. 31 to Sept. 9.

The Canadian delegation will be headed by Dr. W. B. Lewis, scientific vice - president of the Atomic Energy of Canada Limited. Other members of the delegation will be Dr. J. W. T. Spinks, president of the University of Saskatchewan, Dr. G. C. Laurence, president of the Canadian Nuclear Association and C. A. Grinyer, director of Atomic Energy of Canada.

Oral Preventive Found For Men

LONDON (AP) — An American professor says scientists soon will perfect an oral contraceptive for men.

"We only have to overcome a few problems before we are ready to try out such an oral contraceptive" said Prof. Warren Nelson of the Albany medical centre in New York.

Prof. Nelson presented a paper Wednesday to the second international congress of endocrinology in which he told of experiments conducted at Penitentiaries in Oregon and Oklahoma.

In tests at the Oklahoma prison, he said a group of prison volunteers were given a pill called Depo - Provera. The sperm fell to essentially zero levels in about 50 to 70 days after treatment and remained at that level for about 100 days.

No decline in the libido (sexual desire) was reported, he said, but Seminal volume decreased.

In the Oklahoma tests Depo-Provera had caused infertility in the men for 100 days by a single injection, he said.

Tests also were made on animals.

He reported that in each case in these studies complete normal fertility was restored when treatment was withdrawn.

In no instance, he said, has there been any evidence that the chemical compounds used result in abnormalities in offspring.

Have the Job Done Right
VIC GRAVES
LIMITED
MASTER PLUMBER
Phone 352-3315

BISMA-REX
For Acid-Upset Stomach
RELIEF IN MINUTES THAT LASTS FOR HOURS
Liquid - Powder - Tablets
85¢ -- 1.35 -- 2.98
Sold Only at
Your Rexall Pharmacy
CITY DRUG
Phone 352-3611 Box 460

PHOTO
COPYING
- CONTRACTS
- BIRTH CERTIFICATES
- LEGAL DOCUMENTS

Phone 352-7521
Powell Engraving
460 Ward Street Nelson