Weekend MAGAZINE

Nelson Daily News

With COLORED COMICS

Vol. 63 | NELSON, B. C., CANADA—SATURDAY MORNING, AUGUST 8, 1964 | 10 Cents | No. 91

UN Invites Two Viet Nams to Debate on Crisis

NATIVE OF NELSON, Const. Douglas Farenholtz is pictured with his horse "Bobbie" after performing at Fredericton in the famous RCMP Musical Ride, as he chatted with spectators Cpl. George Powell of "J" HQ, RCMP, Fredericton, and his 16-month-old son John. Const. Farenholtz has been with the RCMP since 1961. The photo was taken by former Nelson Daily News photographer Ian Brown, who sent it, knowing Nelsonites would be interested in one of its native sons.

Chief To Lift Curse Off Fernie

FERNIE, B.C. (CP)—A legendary curse placed on Fernie when the first white men arrived in the region seeking coal will be lifted August 15.

At any rate, that is the promise of Chief Big Crane — 84-year-old Joe Dennis — former chief of the Grasmere Indian Band of the Kootenay Indians.

Coincidental, it may seem, but the same day the chief has promised to lift Fernie's curse is the day that Highway 3, commonly known as the Kootenay Skyway, will be officially opened.

Kootenay residents hope the opening of the new highway will inject a stream of tourist dollars into the area's sagging economy.

During the curse-lifting Indian ceremony, Fernie Mayor James White will be made a blood brother.

Legend says the curse was placed on the town — now a city — after William Fernie made a deal with the Indians to marry an Indian princess if he found coal.

He found coal, but called the marriage off.

Older Indian legend says the curse involves an Indian brave who shot a squirrel, bringing a curse on the entire Crow's Nest Pass area.

Czech Delegate Charges U.S. Using "Big Stick"

UNITED NATIONS (AP)—The United Nations Security Council Friday invited both North and South Viet Nam to take part in debate on the new Southeast Asia crisis. Then it listened to Czechoslovakia and the United States exchange bitter charges on events in the Gulf of Tonkin.

Jiri Hajek, the Czechoslovak delegate, accused the United States of exercising "big-stick, gunboat" policy in taking military reprisals against North Viet Nam for attacks on U.S. vessels. He said the U.S. was hasty in its counter-action.

U.S. Ambassador Adlai E. Stevenson replied that Hajek was echoing both Hanoi and the Communist regime in Peking in accusing the United States of aggression.

"How long do we have to wait —until one of our ships is sunk with all of its incalcuable consequences?" Stevenson asked.

Stevenson said the United States does not seek to expand the conflict in Southeast Asia, but that "armed aggression, whether in the Gulf of Tonkin or anywhere else, will not be tolerated and will not go unanswered."

The U.S. has claimed two of its destroyers were attacked on the high seas in violation of international law, resulting in U.S. retaliatory action. The first incident, last Sunday, was said to have taken place about 30 miles from the North Vietnamese coast and the second Tuesday 65 miles from shore.

The Czechoslovak delegate declared Friday that the U.S. vessels involved in the Gulf of Tonkin action were on a provocative mission and that the U.S. retaliatory action was "naked and brutal aggression."

Platon D. Morozov, the Soviet delegate, supported the statements of Hajek with a declaration that the "plea of self - defence by the United States is unfounded and unjustified."

Roger Seydoux, the French delegate, asserted that only a political solution can end the crisis in Southeast Asia. He repeated France's call for a new conference "between the interested powers to bring about such developments."

The exchanges took place after the council approved invitations to North and South Viet Nam that left the door open for both sides to submit statements instead of sending delegates to appear in person. This raised the prospect that the council would shelve further debate unless there are new developments in Southeast Asia.

Council President Sivert A. Nielsen of Norway told the 11-country council no objection was made by any member to the wording of the invitations to the two Viet Nam governments and that they would be dispatched at once by the UN secretariat.

Johnson Given Two Votes Of Confidence

WASHINGTON (AP) — Both houses of the U.S. Congress gave President Johnson a vote of confidence Friday in the Southeast Asian crisis, supporting his decision to strike back at reported Communist North Vietnamese attacks on U.S. warships in the Gulf of Tonkin between North Viet Nam and Communist China.

By a vote of 414 to 0 the House of Representatives adopted a bipartisan resolution backing the president's action as commander-in-chief of the U.S. armed forces, and the Senate followed with an 88-to-2 endorsement.

The opposition votes were cast by two Democrats, Senators Wayne Morse of Oregon who has repeatedly denounced U.S. policies in Southeast Asia as a threat to world peace, and Ernest Gruening of Alaska.

Gruening told the Senate "all Viet Nam is not worth the life of a single American boy."

Johnson hailed the action as "a demonstration to all the world of the unity of all Americans."

S. Viet Nam Declared In State of Emergency

By NICHOLAS TURNER

SAIGON (Reuters)—Premier Nguyen Khanh warned Friday of a possible invasion from Communist North Viet Nam and placed South Viet Nam under a state of emergency.

"The coming weeks will decide the destiny of our entire people," he told a press conference. "The crucial hour has struck."

After announcing the declaration of emergency which placed South Viet Nam under virtual martial law, Maj.-Gen. Khanh prepared to join his troops near the North Vietnamese border.

Plans for a state of emergency had been under consideration for some time, but Khanh surprised American officials by announcing it Friday.

Khanh informed U.S. Ambassador Gen. Maxwell D. Taylor and Deputy Ambassador Alexis Johnson.

INTERNAL AFFAIR

An American spokesman said later U.S. officials considered the move an internal affair of the South Vietnamese government.

The U.S. is supporting South Viet Nam's internal fight against the Communists and has flown in more air power to support the South Vietnamese military.

The decree contained provisions amounting to martial law although some of these were not expected to be immediately enforced.

Under the decree, all violations of security will be put under military courts with a mandatory death sentence for terrorists, provocateurs and speculators.

Implementation of the decree was placed in the hands of all ministers except the premier, who expected to devote his time to the military situation.

UNDER CURFEW

Saigon was placed under an 11 p.m.-to-4 a.m. curfew—putting a damper on the city's lively night life.

Press censorship was imposed but was expected to affect only the local press.

Khanh said at his press conference it was "time to tell the whole truth about the situation in the country."

He said "internally we face a Communist army in our own territory of 150,000 men, of whom 34,000 are regulars."

He said that at the 17th parallel, dividing North and South Viet Nam, the country was "faced with pressure" from North Viet Nam.

He said the Communist Chinese government has massed troops in southern China and had troops in North Viet Nam.

Stroke Hits Premier Segni

ROME AP — President Antonio Segni of Italy, 73, suffered a cerebral stroke Friday while at work in his study at the presidential palace.

Palace spokesmen said Friday night his doctors reported his general condition as satisfactory.

The news caused widespread alarm. Pope Paul VI promptly sent a special blessing from the Vatican. Premier Aldo Moro interrupted a cabinet meeting.

Lat Friday night the palace announced Segni's heart and pulse were regular and that he was resting in his bedroom, attended by Prof. Giuseppe Giunchi, his personal physician, and by Segni's wife, Laura.

Segni, a frail - looking but tough-minded man, has kept Italy firmly allied to the West.

Soaring Food Costs Boost Living Costs to Record High

In June; Industrial Pay Also Up Index Up Nine-Tenths of a Point

OTTAWA (CP)—Living costs in Canada rose to record levels in June mainly as a result of a sharp increase in food prices, the bureau of statistics said Friday.

The consumer price index, based on 1949 prices equalling 100, increased by nine-tenths of a point to 136.2 at July 1 from 135.3 a month earlier.

This means the index has risen two points since Jan. 1 when it stood at 134.2. It also is up by 2.7 points from the July 1, 1963, index of 133.5.

While living costs moved ahead in June, industrial wages and salaries also were on the increase.

The index of average industrial wages and salaries at June 1—latest date available — was 202.0, compared with 201.0 a month earlier and 194.4 a year earlier.

The wage index also is based on 1949 levels equalling 100. It is computed on the total wages paid by firms employing more than 15 persons in a wide range of industries.

SOME UNCHANGED

Besides the food index, increases also were recorded at July 1 for the housing and recreation and reading indexes. The transportation index declined slightly and other indexes were unchanged.

The food index advanced 2.9 points to a record 135.4 at July 1 from 132.5 a month earlier due to higher prices for most fresh vegetables, some fresh and canned fruits, beef, pork, lamb, chicken, eggs, bread and other cereal products. Lower prices were recorded for sugar, jam, lettuce and cabbage.

The housing index rose three-tenths of a point to 138.7 from 138.4 at June 1. The shelter component was slightly higher as a result of increased rent and home - ownership prices. The household operation component was unchanged.

Teachers Gain New Insight Into Papers

OTTAWA (CP)—Public criticism of the press often is unjustified and based on misunderstanding, members of a group of Canadian high school teachers said in interviews here Friday.

The 38 teachers, attending a 13-day workshop designed to show them how to use the daily newspaper as a teaching aid, agreed that contact with newspaper men speaking at the Carleton University workshop had given them greater confidence in Canadian newspapers.

But several stressed that students should be taught to read newspapers critically and to distinguish between editorial comment and objective reporting.

James Lovekin of Toronto, head of the history department at Scarborough's Cedarbrae Secondary School, said "people get as good a press as they deserve, and I think we're getting a better one than we deserve."

Mr. Lovekin added that workshop participants had been "surprised at the high level of professional independence and responsibility" exhibited by individual newspaper men who spoke to them.

"We're also impressed by the fact that the press is the last medium left to communicate between people working in technical fields and the general public."

Vote To Strike

THOMPSON, Man. (CP) — Union workers at the International Nickel Company of Canada Limited operation here have voted in favor of strike action in support of their demands in a dispute with the company.

In a government - supervised strike vote Thursday and Friday 1,620 workers voted for a strike if union negotiators consider it necessary and 58 voted against.

Meanwhile, Manitoba's labor minister, Obie Baizley, has called for a meeting in Winnipeg Monday between representatives of Inco and the United Steelworkers of America, Local 6166 in Thompson.

Ref Settled The Matter

OTTAWA (CP) — Nobody argued with the "referee" in the Commons Friday. In fact, they applauded him loudly.

The referee was Toronto Maple Leaf hockey star Red Kelly, known in Parliament's precincts as the Liberal member for York West.

Mr. Kelly spelled the regular Commons chairman for a period during the afternoon debate. He was hardly installed as presiding officer when ebullient Gilles Gregoire (Creditiste — Lapointe) objected to the line of debate being followed by Marcel Lambert (PC—Edmonton West).

Mr. Gregoire appealed to the chair to call Mr. Lambert to order.

Without hesitation, Mr. Kelly ruled that great latitude is allowed in debate at the stage reached by the Commons at the time.

"The member may continue," he said, referring to Mr. Lambert, as the MPs thumped their desks in applause.

BELL TO MUSEUM

VANCOUVER (CP) — The bronze ship's bell of the old coastal tug Lorne has been presented to Vancouver Maritime by Mrs. P. F. McManus. Her late husband was the last skipper of the Lorne before she was scrapped.

Youth Caught In Conveyor Belt Killed

PORT ALBERNI (CP) — An 18-year-old millworker, one of twin sons of the mill superintendent, was killed Friday when caught by a conveyer belt at the Alberni pulp and paper division of MacMillan, Bloedel and Powell River Limited.

RCMP said Leslie Bruce Knowles, son of superintendent Bruce Knowles, apparently caught his arm in a hog-fuel conveyor. His body was found by another workman.

Parliament Friday

External Affairs Minister Martin said he would be willing to talk to a secret committee session on the South-east Asia situation.

Prime Minister Pearson said the white paper outlining the revised Canada Pension Plan probably will be presented Monday.

Gordon Aiken (PC — Parry Sound - Muskoka) said the opting - out formula in cost-sharing plans is separating Quebec from the rest of Canada.

Tom Barnett (NDP—Comox - Alberni) said Premier Bennett of B.C. is perhaps the greatest separatist in Canada today.

Bert Leboe (SC—Cariboo) and others criticized the new tax-sharing arrangements with the provinces.

Senator Grattan O'Leary (PC —Ontario) objected to hurried Senate passage of a government money bill but did not try to block it.

BREAK RECORDS

VANCOUVER (CP) — The Okanagan-Mainline Real Estate Board announced Friday that property sales in July increased by almost $1,500,000 to $2,500,000 from July, 1963. The board said it was the largest single month's volume in its history. It pushed sales in the first seven months of this year to $8,700,000, a 30 per cent increase.

Flag Seen As Step Toward Republic

OTTAWA (CP) — Conservative MP Gordon Churchill suggested Friday night that the Liberal government's insistence on a maple leaf flag may be the first step toward making Canada a republic.

Speaking on the CBC free-time radio series, The Nation's Business, he called on Canadians to "rally to the cause" and keep the Red Ensign as Canada's flag.

"This is the great issue that faces the Canadian people," he said. "If we yield now and accept the personal flag of Mr. Pearson, what is the next step that we will be bludgeoned into taking?

"Will it be severance from the Commonwealth and a repudiation of our sovereign Queen and the formation of a republic? This is what some of Mr. Pearson's supporters in the House of Commons are already advocating."

Mr. Churchill, who represents Winnipeg South Centre in the Commons, said "certain groups" have been trying for years to do away with the Red Ensign. "These groups who want to cut us off from our past, who want us to ignore our history and our traditions have found their champion in Mr. Pearson."

RCMP Sergeant Nuttall Buried

NORTH VANCOUVER (CP)—Funeral service was held here Friday for Ernest Nuttall, retired RCMP sergeant whose evidence freed a man charged in Seattle with robbery and murder.

But John Wasylenchuk of suburban Burnaby did not attend the funeral service. Friends of Mr. Nuttall said he sent flowers.

Mr. Nuttall's testimony, taken by deposition while he was in hospital, resulted in the acquittal of Wasylenchuk charged in a Seattle holdup during which a policeman was killed.

The RCMP sergeant testified that he had questioned Wasylenchuk in Burnaby one hour after the Seattle holdup 150 miles away.

An RCMP guard of honor and Mr. Justice Angelo Branca of the British Columbia Supreme Court were among the 150 who attended the funeral and burial.

Makarios Claims Turkish Jets Strafe Coast Village

NICOSIA AP — The Cyprus government of President Archbishop Makarios said Friday night four Turkish Air Force Sabre jets attacked the northwest coastal village of Polis and hit an Italian cargo vessel in the harbor.

There were no immediate reports of casualties.

Reuters news agency reported from Athens that the Greek government had ordered its ground, air and naval forces into a state of alert following the reports of the Turkish air strike at Polis.

The reported attack the first from outside the embattled island — came during a new flare up of fighting between the Greek-and Turkish-Cypriot communities that is regarded as grave by the United Nations peace force leadership here.

Government sources said the planes buzzed a Greek-Cypriot military camp on the outskirts of Paphos village, in west Cyprus, a few minutes after machine-gunning Polis.

Polis is a mainly Greek-Cypriot village of about 1,700 people. It is about 20 miles from the Tillyria district where the Greek - and Turkish - Cypriots have engaged in major battle the last two days.

U.S. officials said in Washington they had word that the Turks sent over planes as a demonstration, without firing any ammunition. They compared this with a Turkish fly-over last Dec. 26 aimed at quieting the situation.

The government, dominated by the Greek-Cypriots, said it may demand an urgent meeting of the UN Security Council in New York.

At UN headquarters in New York, the Cypriot delegation said it had received no instructions up to early Friday evening. The Turkish delegation showed concern about the reports but made no comment.

The Turkish navy had manoeuvred frequently in the last six months from its bases near northern Cyprus and caused invasion scares from time to time. But the reported air strike would represent the first direct intervention.

75 Contracts Prepared In Columbia Financing

WENATCHEE (AP) —Preparations are nearing an end for the sale of Canada's half of the additional power its proposed Columbia River storage projects will make possible in U.S. generating plants.

Wording of some 75 contracts with utilities and others has about been decided. The contracts will form the basis for floating bonds to pay Canada $254,000,000 for its power contribution under the Columbia River Treaty.

A total of $330,000,000 will have to be raised to take care of interest and cost of financing.

Projects under the treaty would make available in the United States about 2,300,000 kilowatts of additional power through existing and new generating plants using added water stored in proposed Canadian reservoirs.

Northwest utilities would buy Canada's half of the interchange over a 30-year period. The money is being raised by a non-profit corporation known as the Columbia Storage Power Interchange.

Howard Elmore, assistant manager of the Chelan County Public Utility District and president of the corporation, said Thursday meetings with bankers and prospective bond purchasers are planned this month in San Francisco, New York and other cities.

The bonds are expected to pay approximately four per cent interest. Elmore said the money would be delivered to Canada about the middle of September. He said about 70 men have been working on the contracts and associated problems since February.

DOLLAR UP

NEW YORK (CP) — Canadian dollar up 1-64 at 92 41-64 in terms of U.S. funds. Week ago 92 9-16.

Pound sterling unchanged at $2.78 55-64.

THE WEATHER

Kootenay: Sunny and warm with widely scattered afternoon showers. Winds light. Low and high at Cranbrook, 45 and 80; Crescent Valley, 45 and 83.

Sunday: Sunny and warm.

NELSON	50	80	—
Toronto	54	85	Tr
Calgary	47	88	—
Penticton	47	84	—
Vancouver	58	71	—
Whitehorse	44	67	—
Spokane	57	88	—

And in This Corner . . .

SECAUCUS, N.J. (AP)—Former pig farmer Henry Krajewski says he'll ask President Johnson to consider him for the Democratic vice-presidential nomination.

Krajewski is head of the Poor Man's Party which he founded in 1949.

A three-time candidate for president, his campaign platforms have included such stands as the annexation of Canada and to "get back the money we loaned to England."

He says he plans to wait until next Tuesday to make his offer known to Johnson.

Krajewski said he decided to seek the second spot on the Democratic ticket because of a volume of mail he received recently asking him to run.

Last month Krajewski announced his withdrawal from the presidential race because he was "too poor." Now he says he's reconsidering.

VANCOUVER (CP)—Baseball umpire Barry Northcott, 23, learned Thursday night it doesn't always pay to call them the way he sees them. He called a player safe at home and a member of the opposing team promptly punched him in the face. It took three stitches to close the wound.

SYRACUSE, N.Y. (AP)—"Seaway Tony," a husky lumberjack who likes to row, pulled closer to the world's fair Thursday, and "with luck" he will get there in about two weeks.

Anthony Calery, 45, of Sault Ste. Marie, Mich., stepped out of the backwoods 50 days ago, put his 16-foot rowboat into Lake Huron, and cast off for the world's fair — 2000 miles away.

With about 400 miles to go, Tony says he can make it to the fair in "another 15 days with luck."

Why the trip?

"Just for the trick of it," Tony says.

Tony, a bachelor, said he had averaged 35 to 40 miles a day. He plans to spend five or six days at the fair before returning to Michigan by automobile.

LAST DAY—Shows 2:00-7:00-9:00

WALT DISNEY'S
NEWEST AND MOST HILARIOUS ALL-CARTOON FEATURE
The Sword in the Stone
TECHNICOLOR® © 1963 Walt Disney Productions

Children 35c Anytime

Walt Disney— YELLOWSTONE CUBS

STARTS MONDAY

The year's mightiest adventure and most turbulent love story!

Robert Mitchum
Elsa Martinelli
Jack Hawkins

RAMPAGE
TECHNICOLOR®
A DEVER ARTS PRODUCTION
Presented by WARNER BROS.

CIVIC

Starlight DRIVE-IN

LAST TIMES TONIGHT

FOUR for TEXAS
(Color)
FRANK SINATRA - DEAN MARTIN - ANITA ECKBERG
SHOW TIME: 8:30 P.M.

Sunday A.C.T. Show
"COURTSHIP OF EDDIE'S FATHER"
Glean Ford, Shirley Jones (Color and Cinemascope

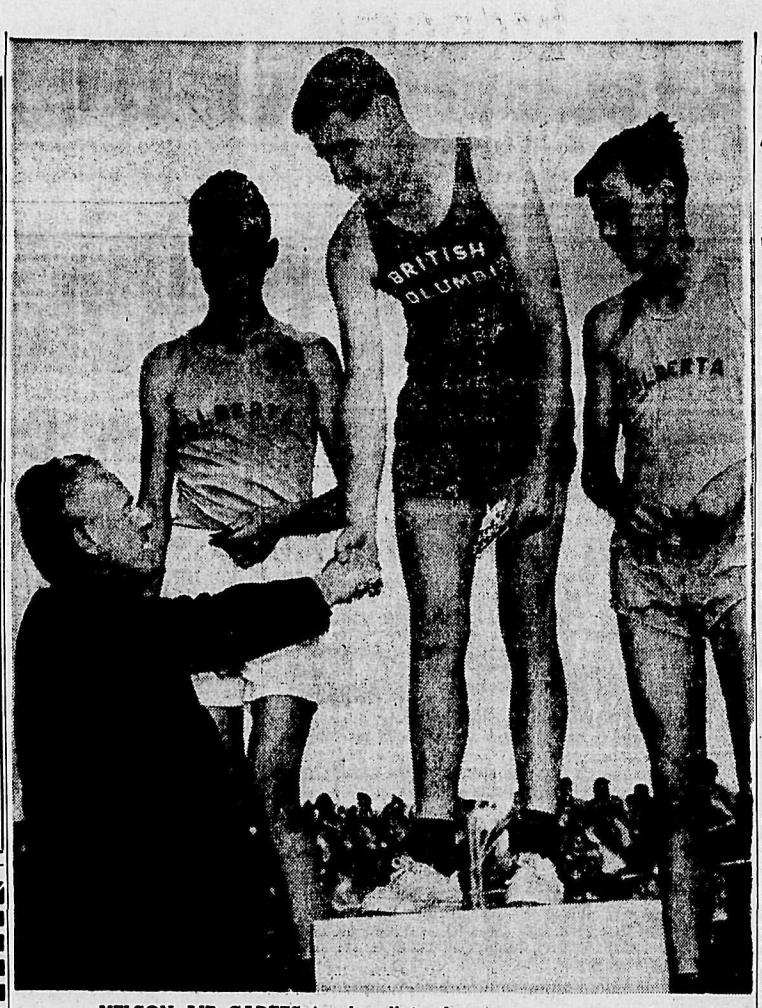

NELSON AIR CADETS fared well in the summer camp sports meet at Edmonton last week. Above, LAC Pat Reid of Nelson 561 Squadron, who won first place in the discus throw, is congratulated by James Clements of Berwyn, Alta., as Alberta cadets look on. Below, Cpl. Allan Craft of South Slocan, first in the 220-yard dash, receives his prize from Mr. Fee of Grand Prairie, Alta. The sports meet was held at the sports arena, RCAF Station Namao.

PAPER REPLACES METAL

British housewives are following the lead set by their North American counterparts — disposable paper bags are replacing the traditional metal garbage can.

Opportunity for City Progress At Hand, Mayor Tells Rotary

Mayor E. T. Bodard speaking at the Rotary Club luncheon Friday elaborated on his recent trip to the Coast.

The mayor explained that coastal business interests were well aware of Nelson's favorable potential and were financially able to invest, but worked by a per foot cost formula when considering a location.

Beforehand, they decided how much can be paid per square foot for land if the business venture is to give them a fair return for their investment.

If the formula cannot be met by the community, the concern is forced to locate outside the city limits, where they can obtain land at a reduced cost.

Commenting on possible developments, Mayor Bodard told his audience a shopping complex company interested in locating in Nelson had evaluated their investment between 2 and 3 million dollars.

But business locating outside the city limits draws customers away from the downtown area.

USE TAXES

Nanaimo, in order to avoid this, used the taxes from its business section to build downtown parking. This attracted many new concerns to the hub *of the present downtown* business area, and kept commercial enterprises centered.

A new business in the city area would mean more taxes to offset municipal expenses: and a new concern valued at 1 million dollars would bring in more than present establishments on the same site worth only one quarter this much.

If new business locates outside the city, the city will not receive the tax revenue, and will in addition lose many regular downtown shoppers.

If more taxes are not received to offset presently rising expenses, the Nelson area may become economically too expensive in a few years, due to high tax structure for firms locating downtown.

Mayor Bodard feels now is a good time to progress. The proposed Pulp Mill, Columbia River project, and increased University enrollment — six hundred students are expected this year and this figure should reach one thousand in a few years — will require more services.

He believes it is now up to the city and the individuals concerned to appraise the formula new concerns work by, and asked the merchants to do some serious thinking on the matter.

New business will mean competition at first, but Mayor Bodard feels the community will benefit from the increase in the end.

Rotarian president John Stanger announced Bruce Arlidge, Sergeant at Arms, will be leaving Nelson to relocate in Victoria, and presented him with a gift.

Can City Council Outlaw "The Bugs?"

Trail has its smelter smoke, Castlegar has its pungent odor and Nelson has its tantalizing bugs.

The bugs, which swooped down upon the Queen City in the last few weeks, all but hold Baker Street in their wispy grasp.

No one is safe on the streets in the evenings. Wherever a person goes, thousands of bugs go also. The stores are infested with them, the streets are slippery with them and the city lights are blackened by them.

Where do the black specks come from? No one seems to know. They only come out during warm evenings and as the evening cools they dive to the ground in a suicide manoeuvre.

Wherever a light hangs over the sidewalk, danger lurks, for bugs collect in heaps and in comparison make a banana peel feel like a piece of coarse sandpaper.

One such spot on Baker Street had tousands of fatalities. The insects gathered in a common grave to cover the sidewalk in a five by three foot area to a depth of about one inch.

A close look at the bug reveals little, since they are so small. The body is small and black which when crushed makes a green stain on clothing. The wings are large and filmy and enable the insect to reach heights easily.

Thus far no one has discovered or attempted to discover a solution to the problem. Some suggestions heard are . . . bring in some birds, they'll devour them; get a fan, it'll blow them away. However, the most frequent suggestion appears the only present answer, don't come down town until the bugs are gone.

Meanwhile they are getting out of hand, and into just about everything.

Highway Crews Taking Out Bonnington Kinks

One of the most troublesome and dangerous areas of highway No. 3 will soon be gone.

The Department of Highways plans to move 372,000 cubic yards of rock and dirt in the Bonnington-Beasley area and straighten one of the most winding sections of the highway.

The project, under the provincial highways department, is to to be constructed in two stages. During the remainder of the year scrapers and bulldozers will remove earth and establish the new route. In early spring work will be resumed by removing the remainder of the rock and gravel for paving which will follow.

Because of the heavy equipment utilized on the project motorists may experience minor delays near Corra Linn dam.

Also included in the plans is construction of an eight-foot culvert at Falls Creek. The culvert will replace a rock tunnel which is presently conveying the water.

The culvert was necessary since a greater surface runoff is expected on the new highway section.

New Lardeau Bridge Started

Work has commenced on the new Lardeau River bridge at Howser.

Recently, Department of Highways crews moved into the area with equipment and began driving pilings.

The bridge, which is to be 180 feet long of a glued laminate structure, will replace the old bridge which was washed away.

Regional engineer D. F. Martin said the bridge should be completed within two months after the materials have been received.

Department of Highways crews have also been widening and gravelling the Lardeau road from Lardeau to Marblehead.

A drilling rig and crew have begun tackling the heavy rock at Meadow Creek, and there is road widening and raising at the three and five-mile areas. The highways department expects the road work will be completed within four months.

Injured Man Reported "Fair"

Hartney McKay, 29, who was recently injured in a blasting accident while working on the Rossland-Sheep Lake link to Highway No. 3, was reported in fair condition Friday in Vancouver General Hospital after sustaining head injuries.

He was flown to Vancouver in an emergency night flight by Captain Paul Fleury and co-pilot Jack Connell of Wanéta Airways last Sunday night, after being brought by ambulance to Rossland hospital, and flown from Castlegar airport.

July Ferry Traffic Gains

The world's longest free ferry ride is beginning to attract attention.

Figures released by the Department of Highways show that ferry traffic is down 50 per cent from last year's figures but far above the figures for June.

Following is a breakdown of the traffic with last year's figures in brackets.

Round trips 435 (713); automobiles and drivers 10,820 (20,788); passengers excluding drivers 27,031 (46,638); trucks 1642 (2596); trailers 971 (2115); buses 18 (146); motorcycles 19 (9).

Cranbrook Also Protests Wholesale Gas Handling

CRANBROOK — The local Automobile Retailers Association brief to the Cranbrook hearing of Judge C. W. Morrow in the Royal Commission on Gasoline Price Structure made clear its point of dissatisfaction.

The group, with Frank Spring chairman, drew up a brief presented by ARA member Mayor George Haddad.

Lower wholesale price by producing companies to government agencies and private industries than to retail gasoline outlets was basis of the complaint. The brief said transportation and delivery costs were standard for both.

It continued: In effect private *consumers from retail pumps* subsidize these agencies and industries since retail pump markup is fairly standard 20 per cent over the whole sale pump supply price.

Retail pump prices to the public vary through Cranbrook between 47 and 53 cents for regular and premium gasolines. Volume of sales to retailers is larger than to these other contractors, the complaint continued.

Economic survival of retail outlets depends on volume turnover, and as an important tourist and general transportation point, Cranbrook is generously equipped with retail pumps, making for keen competition for business.

A machine has been developed in England that produces 160 sausages a minute and a fast-drying liquid skin for them.

NDU Students Eligible For Gov't Loans

Students of Notre Dame University of Nelson are eligible for federal government loans for the fall term under the Canada Student Loan Act recently approved by the *House of Commons*. The university was notified of the eligibility this week.

In view of the time element temporary application forms for these loans are now available at the university office.

Ferry Traffic Up at Castlegar

Ferry traffic on the Castlegar ferries during the month of July was up slightly from the corresponding period in 1963.

Figures released by the Department of Highways show the ferries carried 131,675 passengers during July, up from the 130,485 in July 1963.

Following is the breakdown of the July figures with July 1963 figures in brackets:

Number of round trips 5,982 (6,161); number of automobiles and drivers 78,418 (73,454); number of passengers, excluding drivers, 131,675 (130,485); trucks 19,795 (18,216); trailers and semi-trailers 2,108 (2,637); buses 291 (234); motor cycles 565 (30); livestock 15, (12).

Three New Forest Fires

Three new fires were reported in the Nelson Forest District, bringing the number of fires burning to 13.

The new blazes are all small and not giving the fire service any difficulty. Nine men are employed to combat the fires.

Hazard in the diartict remained in the low to moderate category.

CPC Agent Honored

A presentation was made Friday by Canadian Pacific Telegraph employees to Miss Mary McDougall, telecommunications agent, who recently resigned due to her impending marriage to J. W. Watson, a former resident of Nelson now living in Kamloops.

Miss McDougall was born in Grand Forks but was raised and educated in Nelson. She started work for Canadian Pacific Telegraphs 20 years ago and has served in Trail, Vernon and Vancouver prior to coming to Nelson 14 years ago.

Her successor as telecommunications agent will be A. J. Browning of Port Alberni, who recently arrived to assume duties. His family will follow later.

Band To Play In New Shell

Removal of Nelson's new bandshell at Lakeside Park will be preceded by a city band concert Monday night. The bandshell is to be stored for the balance of the season.

Bandmaster B. E. Ryall said the concert will begin at 7 p.m. The stage will be placed closer to the shore.

Last Monday a concert was given on the Mount St. Francis Infirmary grounds and another concert is planned on the Willow haven Hospital grounds.

In the Courts

Magistrate Evans dismissed the case against Robert Carpenter of Nelson, appearing in city court Friday, after a charge of fraudulently obtaining lodging was withdrawn.

Thomas G. Keiver of Nelson, pleaded guilty to a charge of speeding on Vancouver Street. He was fined $20 plus costs.

Thursday Peter M. Charlebois of R.R. 1 pleaded guilty to speeding across the Nelson bridge. The fine was $15 and costs.

Gordon V. White pleaded not guilty to a charge of impaired driving. Magistrate Evans gave Mr. White the benefit of the doubt and dismissed the case.

In Friday's provincal court R. M. McCandlish of Vancouver pleaded guilty to a charge of speeding at 65 miles per hour near Balfour. The fine levied was $20 and costs.

Albert Steiner of Nakusp paid $25 and costs after being found guilty of speeding. D. M. Fleing of Mirror Lake, found to be a minor with no car insurance, paid a fine of $10 and costs.

In Thursday's provincial court, *L. W. Saliken of Erickson* pleaded guilty to possessing liquor while a minor. Magistrate Evans fined the defendant $25 and costs.

Join the Fun . . . Join the Family

BOAT CRUISE
to
Bonners Ferry, Idaho

EVERYBODY WELCOME

Flotilla of Boats Leaving From Lighthouse Marina, Nelson, Saturday, Aug. 15 at 9 a.m. – Returning Sunday, Aug. 16th afternoon.

All Size Boats Welcome. — But must be capable of 20 m.p.h. loaded.

Open To All East, and West Kootenay Boaters

For further information Contact "Buzz" Buchanan. Ph. 352-6577 or write Box 125, Nelson, B.C.

This Advertisement Sponsored by LIGHTHOUSE MARINA, NELSON

It's *New* — It's HERE!

TRY...
FLAVOR-CRISP* CHICKEN
PRESSURE FRIED tender! delicious!
*Trademark

Natural flavor goodness of fresh, plump fryers—each delicious piece browned to a golden crispness.

★ Served in Our Dining Rooms
or
★ Order To Take-Out

HUME HOTEL
Phone 352-5311

Crescent Beach
SAFE - SCENIC
SANDY
GOOD FISHING
Boats, Motors,
Cabins, Tents, Trailer Park
R.R. 1, Nelson Ph. 352-6844

PLAYMOR
From Warner Bros. Recording Studios
MARKETTS
In Person
AUGUST 15
DANCE
NO DANCE TONIGHT

JUST ARRIVED
Rayette
AQUA NET HAIR SPRAY
$1.98
The Young Set Styling Hair Spray
99¢
SAMPLE'S
NELSON PHARMACY LTD.
"Your Fortress of Health"
Phone 352-2313
639 Baker St. Nelson

Accidents Do Happen
BE PREPARED
With a Johnson & Johnson
FIRST AID KIT
Priced from $2.50 and up
Mayo Pharmacy Ltd.
Corner Baker and Ward Sts.
Ph. 352-2613 Nelson, B.C.

Drop Into
EATON'S
Visit With
Mr. Peter Schoen
HAMMOND ORGAN
SPECIALIST

Listen to him play the Hammond Organ and demonstrate its versatility, its many musical nuances. Talk to him about the many styles and designs . . . there's one that will adapt easily to home, organization, church or club use.
He'll show you how easy it is to play, how easy it is to buy on your Eaton Budget-Charge Account with No Down Payment. He'll be in NELSON at EATON'S daily from MONDAY, AUG. 10, to SATURDAY, AUG. 15.

QUESTION MARK
DRIVE-IN
Hamburgers, Fish 'n' Chips
Milkshakes, Phone Orders
OPEN 8 A.M.-10 P.M. DAILY

TV SERVICE
• Prompt
• Efficient
• Reasonable
• Loan TV Available
352-3355
VIDEO Electronics

CHOQUETTE
FUELS
PH. 352-7535
The Finest Stoker Coals
ORDER NOW!
Our Specialty —
STOKER MIXES

YOUR BEST
COAL BUY
Is Now At
QUEEN CITY FUEL
Dial 352-5018 — Nelson

Fuel is no problem with this furnace!

the DUO-HEET Combination
will burn
Oil, Coal and Wood
"You'll Never Be Cold Again"
The DUO-HEET combination is the only fully approved unit of its kind available today. It burns wood, coal, oil or trash. It is thermostatically controlled; when wood or other solid fuel burns out, oil automatically takes over; when electricity or oil supply fails, you simply stoke it with wood, coal or trash.
VALLEY COMFORT LTD.
Phone 226-7221
Appledale, B.C.

Stock Quotations

The Daily News does not hold itself responsible in the event of an error in the following lists.
Closing prices supplied by Doherty, Roadhouse & McCuaig Bros., Trail, B.C.

TORONTO STOCKS

INDUSTRIALS		
Abitibi	15.00	15.12
Algoma Steel	72.00	72.50
Alberta Dist.	3.95	4.10
Alta Gas Trunk	34.00	34.25
Aluminum	31.62	32.00
Argus	16.62	17.00
Argus C Pfd	14.00	14.12
Asbestos	22.87	23.00
Bank of Montreal	68.75	68.87
Bank of N.S.	76.50	77.00
Bathurst Power	21.00	21.50
Bell Telephone	56.37	56.50
B.A. Oil	33.62	33.87
B.C. Forest	30.87	31.12
B.C. Packers A	16.25	17.00
B.C. Telephone	64.75	65.00
Calgary Power	23.12	23.25
Can & Dm Sugar	25.12	26.00
Can Cement	46.00	46.50
Can Collieries	12.75	—
Can. Iron	38.50	39.00
Cdn Breweries	11.12	11.37
Cdn Canners	14.75	15.00
Can Industries	19.75	20.25
Can Imp Bank	68.50	68.75
Cdn Pacific Ry.	45.37	45.62
Chemcell	15.12	15.25
Col. Cellulose	11.12	11.50
Cons. Gas	12.12	12.25
Cons. Mining & S	36.75	36.87
Cons. Paper	43.00	43.25
Crestbrook Tbr	3.50	3.70
Dom Bridge	21.75	22.00
Dist. Seagrams	62.75	63.12
Dom Foundries	24.62	24.75
Dom. Stores	22.12	22.50
Dom Tar & Chem	23.12	23.25
Dom. Textiles	28.62	29.00
Eddy Match Co.	48.00	49.50
Eddy Paper	18.75	19.50
Falconbridge	72.00	72.50
Famous Players	19.75	20.25
Fanny Farmer	—	40.00
Ford Motor Co.	55.50	56.25
Ford of Canada	187.00	194.00
Gen. Steel Wares	15.75	16.00
Greyhound	13.12	13.50
Gt. Lakes Power	22.12	22.50
Home Oil A	18.00	18.12
Home Oil B	17.75	18.00
Hudson Bay Co.	15.87	16.25
Ind. Acceptance	23.50	23.87
Imperial Oil	50.37	50.75
Imp. Tobacco	13.12	13.25
Ind. Minerals	10.00	10.75
Inland Nat Gas	8.00	8.12
Intl. Utilities	26.37	26.50
Int. Nickel	84.00	84.50
Interprov. Pipe	88.25	89.00
Interprov. Steel	3.45	3.50
Laurentide	15.62	15.75
Loblaw B	9.12	9.25
Massey Ferguson	27.62	27.75
MacM Powell R	30.62	30.75
Molson Brew A	35.12	35.25
Mont. Loco	13.12	13.75
Moore Corp.	55.75	56.25
Noranda	47.75	48.00
Ogilvie Flour	14.00	14.25
Pacific Pete	13.00	13.12
Page Hersey	29.50	—
Power Corp	12.37	12.50
Que. Nat. Gas	9.75	9.87
Royal Bank	79.00	79.37
Rothmans	12.50	12.75
Salada Foods	12.62	12.75
Shell Oil	18.62	18.75
Simpsons	24.12	24.50
Southam	31.25	32.00
Steel of Canada	26.00	26.25
Traders Fin. A	12.25	12.50
Texaco	58.62	58.75
Trans Mtn. Pipe	19.50	19.75
Trans Can. Pipe	41.00	41.25
Union Gas of Can	24.25	24.50
Walker-Gooder.	35.87	36.00
Westcoast Trans	18.00	18.12
Westo nGeo. A	19.12	19.25
Woodwards A	26.62	27.00
Zenith Elect.	4.15	4.30
MINES AND OILS		
Advocate	6.30	6.40
Agnico	.65	.70
Aunor	3.85	3.95
Bateman Bay	.08	.09
Barnat	.71	.76
Bethlehem Cop.	6.70	6.75
Bibis	.25	.26
Bralorne	3.85	3.90
Brunswick	9.15	9.20
Buffalo Ank	2.12	2.15
Cadamet	.13½	.14
Calg & Edmtn	22.62	23.00
Campbell Chib	4.15	4.20
Can. Delhi	8.75	8.80
Can. Dyno.	1.92	1.95
Campbell R.L.	15.25	15.75
Cariboo Gold	.70	.72
Cassiar Asb.	12.37	12.50
Central Del Rio	8.10	8.15
Central Patricia	1.48	1.50
Charter Oil	1.82	1.85
Chimo	.86	.87
Coch. Will	3.10	3.15
Coin Lake	.20	.21
Cons. Halliwell	.39	.40
Cons. Mogul	3.70	3.75
Cons. Rambler	1.30	1.33
Conwest	5.40	5.50
Copper Corp.	.28½	.30
Cowichan Cop.	.46	.48
Craigmont	16.75	17.00
Denison	14.62	14.75
Dickenson	4.70	4.75
Discovery Mine	3.10	3.15
East Malartic	1.65	2.09
East Sullivan	3.25	3.35
Fargo	3.00	3.10
Frobex	1.08	1.10
First Maritime	1.73	1.75
Geco	37.25	37.75
Granduc	5.30	5.40
Gunnar Mines	6.90	6.95
Giant Mascot	.83	.84
Giant Yel.	11.50	11.75
Highland Bell	7.80	7.90
Hollinger	26.50	26.75
Hudson Bay Mg.	65.62	66.00
Hudson Bay Oil	16.25	16.50
Hydra Ex	.24	.27
Iron Bay	.95	1.00
Iso	2.50	2.60
Kerr Addison	7.15	7.20
Labrador	31.00	32.00
Lake Dufault	11.37	11.50
Leitch	5.40	5.60
Little Long Lac	1.90	1.95
Lorado	1.50	1.52
Madsen	2.02	2.05
Malartic	.68	.70
Mattagami Lake	15.50	15.75
McIntyre	57.00	58.00
McKenzie	.13	.14
Midcon	.38	.39
National Pete	3.25	3.35
New Cont. Oils	.39	.40½
New Hosco	2.61	2.65
Norlex	.15	.17
Normetal	3.70	3.75
Northgate	4.15	4.25
Opemiska	8.45	8.50
Orchan	5.10	5.20
Petrol O & G	.55	.57
Pickle Crow	.56	.60
Peerless	.15½	.16
Pine Point	29.00	29.50
Place Gas	.45	.48
Placer	37.75	38.12
Patino	7.85	7.90
Preston	5.50	5.80
Provo	2.13	2.15
Quebec Lithium	2.14	2.40
Quemont	9.50	9.55
Radiore	.44½	.45
Rayrock	.95	1.00
Raglan	2.85	2.88
Reeves Mac	2.75	3.50
Rio Algom	9.05	9.20
San Antonio	.22½	.25
Sand River	.05½	.06
Sheep Creek	1.12	1.15
Sherritt Gordon	4.10	4.15
Silver Standard	.91	.93
Siscoe	1.86	1.89
Steep Rock	5.10	5.15
Sullivan Con.	2.01	2.05
Teck Corp.	5.20	5.30
Temagami	.86	.92
Torbrit	.61	.62
Triad Oil	1.87	1.90
Tribag	1.51	1.52
Union Oil	15.50	15.87
United Keno	7.40	7.65
United Oil	—	.75
Upper Canada	1.12	1.14
Virginia Mine	.03½	.06
Violamac	2.78	2.83
Western Mines	4.25	4.40
Wright Harg.	.70	.75
Wilroy	1.55	1.56

Vancouver Stocks

INDUSTRIALS		
Burrard Mort	4.75	5.00
Growers A	5.62	—
Growers B	5.37	5.62
Sun Pub. A	20.00	20.50
Sun Pub. B	19.50	—
Int. Brew. B	7.50	8.00
MINES AND OILS		
Blue Star	.14	.15
Canam Cop.	.10	.11
Buttle Lake	—	.57
Crown Silver	.17½	.18
Dolly Varden	1.00	1.02
Endako	8.30	8.45
Huestis	.34	.38
Lytton	.28	.29
Jericho	.35	.37
Koot. B.M.	.11½	.12
Magnum	.30	.35
Mt. Washington	.74	.75
New Ainsworth	.11½	.12
Ottawa Silver	.17	.17½
Peace River Pete	.38	.39
Silver Ridge	.06	.08
Skeena Silver	.19½	.20
Trojan	.15½	.16
Torwest	.64	.65
Ace Mining	.67	.68
Western Expl.	.16	.17
Utica Mines	1.51	1.52
FUNDS		
All. Can. Com.	6.05	6.63
All. Can. Div.	8.19	8.98
Amer. Growth	10.15	11.09
Can. Inv. Fund	3.98	4.36
Common. Int.	10.35	11.34
Div. Inc. B	5.73	6.30
First Oil & Gas	5.33	5.83
Investors Growth	8.31	9.03
Inv. Mutual	14.39	15.64
Leverage	9.01	9.87
Mutual Accum.	4.66	5.09
Mutual Bond.	7.93	8.31
Mutual Inc.	6.21	6.79
Trans Canada C	7.77	8.53
Grouped Ins.	4.21	4.60
United Acc.	7.91	8.64

Cranbrook To Discuss Economic Merits of Shopping Centre

CRANBROOK — A special dinner membership meeting of the Cranbrook Chamber of Commerce has been called for August 11 to discuss the proposed $1.5 million shopping centre as a city commercial area.

Since merchant Chamber members are also the business interests most vitally concerned with the effects of the new buildings and implicit new businesses with which they will be in competition, the meeting will attempt to draw up a recommendation to city council concerning its action on the matter.

Stewart, Green Ltd., Calgary firm proposing the construction, had said it was contingent on economic land purchase price, and had set $200,000 as an approximate offer on the public lands required. The city has prepared engineering estimates involved in public land assembly as projected, and location and replacement with a new city works garage and warehouse at a new location at nearer $300,000.

Contract Cranbrook town-planning engineer Dieter Naumann has approved the proposed centre in principle, but cautioned the city should have competent advice on the market potential, and the effect the centre will have on existing businesses.

Mr. Naumann pointed out that last year he had submitted to city council his ideas on downtown development, arrived at through extensive studies. A public meeting had also been held and the general plan discussed.

He felt that the idea of expansion on the east end of Baker Street was sound and in the correct place. The same applied to the city assembling land and putting it to productive use. "From a planning point of view this is a sound, feasible proposition," he said.

However, the other question was whether such a development is premature or if this is the right time. He suggested a study of the economy to see how it would effect the existing retailers in Cranbrook.

MAJOR PROBLEM

Mr. Naumann explained that downtown parking was another factor to consider. "This will be a major problem soon and any new proposition does include parking space," he said.

He felt these two questions could be answered in a relatively short time by having a market research firm carry out a study of Cranbrook and area.

As for the city assembling and selling land, Mr. Naumann was of the opinion it was a sound proposition. In the suggested development "there would be 70 per cent of the land now in streets and not "used" that could be turned into taxable land. His view was that the city should continue to assemble the land whether or not the present development goes through.

Mr. Naumann also suggested the possibility of leasing the land to the developer. This could be done over a 75-year period at a set amount each year and ultimately the entire development would revert to the city. This could then be re-developed in an organized fashion. The lease could be re-negotiated annually as the land values fluctuate.

Selling price of the land was also a problem and Mr. Naumann felt that an outside appraiser should be hired to get a realistic value. This might also give a more realistic picture of downtown land values, which he felt were "vastly inflated" in some cases.

Willow Point Pack Enjoys Pack Holiday

Sixteen Willow Point Brownies and two from the North Shore pack have returned from a three-day pack holiday at Camp Rory, south of Rossland.

Leader of the camp was Mrs. W. G. Hamilton of Willow Point, who was completing her requirements for her pack holiday certificate.

The theme of the camp was "Mother Nature's Garden." On the camp staff were Mrs. W. G. Hamilton as "Mother Nature," Mrs. H. Learmonth as "Mother West Wind", Mrs. R. C. Haycroft, camp cook as "Cookie", and Mrs. J. Wrangler, camp nurse as "Patches."

Girls attending were:

Cabin 1 — leader, Vivian Cox; Brownies, Birchwood Bunnies, Pat Marion, Julie Bond, Linda Hamilton, Trudy Segur, Michelle Cullen, Zoria Abrosimoff.

Cabin 2 — Leader, Judy Anderson. Brownie, Redwood Robins, Elizabeth Haycroft, Debbie Knight, Dorothy Boldt, Marilyn Potapoff, Sherry Heddle, and April Crutchley.

Cabin 3 — Leader, Jan Wid. Brownies, Dogwood Deers, Laurie Bainbridge, Linda Hetherington, Narda Waters, Janine Jones, Debbie Gold, Shirley Maclean.

During camp, the girls put in practice some of their Brownie training in helping with the dishes, bringing in wood, preparing meals, setting tables, and keeping their cabins in order.

The inspection chart took the form of a trip through mother nature's forest, visiting animals along the way.

Camp activities were mostly indoors as the weather was unsettled. There were three nature walks and some quick dips in the pool. Other activities included a pyjama party with Janine Jones and Laurie B. winning prizes for the best newpaper hats, a backwards supper, and sing songs and game sessions in the lodge.

Camp visitors were Mrs. Quarrie from Rossland, and Mrs. J. Dalziel from Castlegar, who came to "inspect" the camp.

33 Children At Bible School

KIMBERLEY — Approximately 33 children from the ages of 3-14 are participating in a two-week vacation Bible School at the Kimberley Lutheran Church.

There are five different groups divided on the basis of age with the 9-11 age group being the largest.

Each group has one instructor and one helper, except the largest group with one instructor and three helpers.

The Pastor, Rev. Springler, is the head instructor and conducts the sermons.

410 Apply For Employment

CRANBROOK — Applicants for employment for the month of July at the National Employment Service office in Cranbrook, covering territory north to Parson, east to Elko and west to Kootenay Lake, totalled 410 persons, 271 men and 139 women.

The total was down steeply from the listing at the end of June of 617 persons, of whom 423 were men and 194 were women. Largest category of applicants are unskilled labor, though some surplus is also listed of semi-skilled and skilled tradesmen.

Elk Valley Park Mooted

NATAL — A suggestion made recently to MP Jim Byrne about development of Elk Valley's Sulphur Springs has stirred renewed discussion in Natal about possible establishment of a year-round tourist attraction similar to Radium's well-known hot pool, but with skiing and hunting nearby.

The suggestion was brought up several weeks ago at a meeting here between Mr. Byrne and members of the Fernie Chamber of Commerce Industrial Committee.

Mr. Byrne took up the suggestion with the department of northern affairs indicating at the time that the only way federal government could develop the hot spring, 20 miles north of Michel, would be through establishment of a national park. National parks, as described in a letter from Northern Affairs minister Arthur Laing, usually cover larger areas and are developed after consultation with the province in which they are located.

The area is one which Natal Chamber of Commerce has been trying to develop for years as a resort area, up to the spectacular Josephine Falls and the Elk Lakes, 60 miles north of Natal, could not be developed as a national park.

This project could be tied in with the proopsed short route to Calgary from Natal, something which has been discussed many times by both Natal and Fernie.

An existing bush road runs north through the Elk Valley and it is possible to drive almost to the Sulphur Springs, from which a 10-minute walk brings you right to the pool. Other bush roads, according to Cimolini, run farther north to connect with Kananaskis Road, where they meet *at a high pass near Elk Lakes.*

The springs are about 20 miles from Natal.

In Natal Monday night, Siro Cimolini, acting chairman of the village board of commissions, was enthusiastic about the suggestion to take full advantage of the springs and their 80 by 40-foot natural pool.

The area around the springs is level — a mixture of swamp and meadow, which, Cimolini believes, could be developed at comparatively little cost — "it wouldn't cost anything like Radium," he said.

"I would like to see it developed," he said, "if not by private enterprise, then by government capital."

He said the pools are not as hot as Radium, but that it is comfortable to swim there the year-round. There is some clear beach in the area. Another attraction is the fact that game, attracted by the minerals, are seen frequently around the springs. The area is a game reserve, but across the nearby Elk River, hunting is permitted.

Frank Schmaltz, president of Natal Chamber of Commerce, contacted by The Free Press Monday night, also was in favor of the springs and park development plan. So was Charlie Podrasky, another Natal commissioner, who thinks the site would "make a wonderful dude ranch." Trails for riding could run right up to Josephine Falls. Mountains nearby could be cleared for skiing.

Development of a small airport in the area also was mentioned as practical — at low cost because the meadow, running north-south is fairly level.

The airport, coupled with the proposed road, they thought, would assure success of the venture, since the pools would be but a short drive from Calgary, as well as easily accessible to the Southern Trans-Canada Highway.

One knotty problem, should a park be developed, would be possible hunting restrictions in an area now heavily hunted. It was pointed out, however, that a park development and the traffic it would attract, would more than offset any loss through hunting restrictions.

Methods of getting the project started haven't been discussed, but one suggestion made at Natal was that a survey be taken of Sulphur Springs to assess their worth, that the Crow's Nest Pass Coal Company be contacted for their view and that the suggested park area be looked over by the provincial and federal park authorities.

It was suggested also since the initial contact with the federal government was made by Fernie, that a joint meeting be held between Fernie and Natal chambers of commerce to work out a proposal to the two governments. The proposal would take in the suggested national park development, with its proximity to the Southern Trans-Canada Highway as an argument in favor.

George Washington became the first U.S. president without opposition.

A LARGE MORNING CATCH of eight Kootenay Lake trout was Eric Dean's reward for getting up early. Mr. Dean, from Vancouver, caught the fish at 11-mile while using a yellow and red flatfish.

City Awarded Electrical Contract

CRANBROOK — The city's own electrical department submitted the lowest and winning tender at $63,803.60 for by-law endorsed extensions and improvements to the city electrical distribution system. Second tender submitted by a national industrial firm was $66,037, not including $2600 required for advance ground work.

Main work is additional installations at the sub-station from East Kootenay Power Ltd. at the north end of Slaterville, which will increase its potential from 2000 KVA to 5000 KVA. Addition of the Kennelly Lumber Ltd. sawmill plant just north of city limits as city power consumer in recent months has increased supply requirements by 40,000 kwh a month, and consumption had already approached capacity at that time. The plant is now operating on temporary direct transformer from the supplier.

Carrying out of the project on the basis of the city tender will be undertaken this fall toward completion early in 1965.

PERMISSION REFUSED

NANAIMO (CP)—The department of transport has vetoed a plan to have the Silk Angels Sky-Diving Club of Vancouver perform here during the Vancouver Island Exhibition. No reason was given for the refusal.

New Social Welfare Post for J. Mollberg

CRANBROOK — J. A. Mollberg, district supervisor for social welfare in Cranbrook, leaves Aug. 24 for Dawson Creek where he will become regional *director of social welfare.*

Mr. Mollberg came to Cranbrook nine and a half years ago from Victoria as a social worker. Three years ago he was named district supervisor.

As yet there has been no replacement for Mr. Mollberg, who is married with three children, a boy, 9, and two girls, 7 and 4.

The East Kootenay area is now divided into two districts for social welfare work. Mr. Mollberg has been supervisor of Cranbrook and Fernie while Ronald Yzerman, who is also stationed in Cranbrook, handles Kimberley and Creston. Mr. Yzerman came here from Vancouver .

There has also been a new regional director named for the Kootenays, Bill Crosley, formerly of Terrace. Mr. Crosley, whose office is in Nelson, was formerly a district superintendent in Cranbrook in 1953.

Dealing with his change, Mr. Mollberg said, "it will be exciting and interesting, and a real challenge." The northern area has now been split into two regions, one covering the Prince George and Cariboo district and the other covering from Dawson Creek north, which will be handled by Mr. Mollberg.

Invermere Cadet Wins Camp Honor

INVERMERE — The Best Cadet of 1964, at Clear Lake Cadet Camp, Man., was the honour won by Aric Borylo, 14, son of Mr. and Mrs. Ted Borylo of Invermere.

Eric brought home an engraved cup as his trophy. He was a member of the Borden Platoon. The award was presented at the passing out ceremony.

Also attending the two week course at Clear Lake were Henry Jensen, Athalmer and Leonard Lunn and Kenny Kiyono, Invermere.

Still at Vernon Cadet Camp *are Oris Borylo, Don Foyston,* Russel Boyle, Wolfram Brocknier and Jock Weir. Their passing out ceremony will be held August 20th at Camp Vernon.

WILL MAKE AWARDS

KELOWNA (CP) — The Kelowna branch of the Royal Canadian Legion will award six bursaries totalling $1,050 to deserving local students.

Covina Girl Scouts To Visit Slocan Lake Camp

NEW DENVER — Twenty-four Girl Scouts from Covina, California will make the Slocan Lake Girl Guides Campsite their home during the week of August 16.

The American visitors will camp with a large number of guides from the West Kootenay area. Mrs. G. Barnes of Trail is in charge of the group.

Donations totalling over $100 have been received so far for the camp water line project, while work has been completed on raft for the lake campsite.

Achieves Highest Math Mark in Province

INVERMERE — Carol Weppler, 16-year-old Grade 11 student at David Thompson High School at Invermere, achieved the highest mark in the province in mathematics 30.

Results released Friday record Carol's mark as 99 per cent. Her other marks were also notable, 80 per cent in social studies, and 85 per cent in chemistry.

Carol was recommended in several other subjects with an A grading. She is the daughter of Mrs. Roberta Weppler of Invermere.

ANNOUNCEMENT

JIM CROZIER

Sovereign Life Insurance Company is pleased to announce the appointment of **MR. JAMES H. (JIM) CROZIER** as their representative for the Nelson area.

The Sovereign Life Insurance Company is part of the I.A.C. Group of companies.

Mr. Crozier is looking forward to meeting the many present Sovereign Life Insurance Co. policyholders in this area. You are invited to give Jim a call at 418 Gore Street in Nelson, and discuss your life insurance needs, without obligation.

BITCO SALES & SERVICE ANNOUNCEMENT

DAVE THEXTON

Bitco Sales and Service Ltd., with main office in Nelson, B.C., announces that it has acquired the assets and operations of Okanagan Equipment Co., whose head office is in Vancouver, B.C.

Bitco of Canada is presently operating offices and warehouses in Nelson and Cranbrook, British Columbia. Okanagan Equipment has offices and warehouses at Vancouver, Penticton, Kamloops, 100-Mile House, Williams Lake, Prince George, Smithers and Hudson Hope, all in British Columbia. Machine shops are maintained at Kamloops and Prince George.

The Canadian operations of Bitco will have a staff of about *80 people and a sales volume* of about $2,500,000 per year. Total operations of Bitco will now be carried on at 19 different offices, and the company will have a total employment of about 175 people. Annual sales will approximate $8,000,000.

The company serves the mining and lumbering operations of British Columbia.

Mr. Dave Thexton of Nelson will be General Manager of all Canadian operations. Charles Tilford of Spokane is President of the Canadian Company and Donald E. Mosely of Spokane is Vice-President and General Sales Manager. ***

McMordie Named Columbia Development Engineer Head

Heading B.C. Hydro's team of Columbia River Development engineering experts is a man whose career has spanned 34 years of utility experience. Robert Campbell McMordie, 56, is Columbia projects manager and *associate manager, engineering* division, with B.C. Hydro and Power Authority.

He joined the B.C. Power Commission from Ontario Hydro in 1956 as chief engineer, and assumed additional duties in 1958 as acting general manager. In 1959, Mr. McMordie was appointed chairman of the senior staff executive committee and manager of engineering and operations.

His responsibilities include both project and reservoir engineering involved in construction of the three dams to be built under *the Columbia Treaty and Protocol* approved by the American and Canadian governments. The dams are Mica, 90 miles north of Revelstoke; Arrow, five miles west of Castlegar, and Duncan, 26 miles north of Kaslo.

Graduating from the University of Toronto with a B.A.Sc. degree in 1930, Mr. McMordie joined Ontario Hydro as structural designer and designing engineer. Six years later he moved to H. G. Acres and Co. Ltd., consulting engineers, as structural design engineer.

Mr. McMordie returned to Ontario Hydro in 1940 and, in 1944, was named projects engineer, later becoming building engineer for all electrical engineering projects. Named program planning and control engineer in 1953, he became senior project engineer for all hydraulic generation projects a year later.

A member of the Engineering Institute of Canada since 1928, Mr. McMordie has also been a member of the Association of Professional Engineers, Ontario, serving on many committees of this organization.

He is currently a member of the Association of Professional Engineers of B.C. and the Canadian Standards Association, and is a director of the Canadian Electrical Association and a member of the Canadian National Committees of the World Power Conference and the International Commission on Large Dams.

Mr. McMordie belonged to the Victoria Chamber of Commerce from 1959 to 1962, and is affiliated with the Union Club of B.C. and the World Federalists of Canada and is a director of the Vancouver Electric Club.

Hobbies include woodworking, photography and gardening. Mr. McMordie and his wife Ena May, have three children.

R. C. McMORDIE
. . . projects manager.

ANTOINE SILVER MINES LIMITED

(N.P.L.)

Executive Office: 114 W-15th, North Vancouver, B.C.
Business Office: 661 Baker St., Nelson, B.C.

Watch for Free Brochure To Be Delivered To You Shortly

The Corporation of
VILLAGE OF NEW DENVER

MUNICIPAL VOTERS' LIST

1964 - 65

The following persons are qualified to have their names entered on the Municipal Voters' List:

(a) AS OWNER-ELECTORS, British subjects of the full age of twenty-one years who, and corporations (see below) which are owners of real property within the Municipality.

(b) AS RESIDENT-ELECTORS, British subjects of the full age of twenty-one years who are resident and have resided continuously for not less than six months within the Municipality immediately prior to the submission of the declaration (see below) and whose names are not entered on the list as owner-electors.

(c) AS TENANT-ELECTORS, British subjects of the full age of twenty-one years who, and corporations which are and have been tenants in occupation of real property within the municipality continuously for not less than six months immediately prior to making the declaration (see below) and whose names or the names of which are not entered on the list as owner-electors or resident-electors.

All resident-electors and tenant-electors as in (b) and (c) above must complete a statutory declaration as provided for in section 34 of the Municipal Act. Declarations may be made in the months of AUGUST and SEPTEMBER ONLY. Forms may be obtained at the Village Hall and must be completed and returned *to the Village Clerk before 5:00 p.m. September 30, 1964.* The name of an owner-elector is placed on the list of electors automatically upon registration of his or her title not later than September 30, 1964.

It is pointed out that the name of the corporation shall not be entered on the list of electors unless there is on file with the Clerk a written authorization naming some person of the full age of twenty-one years who is a British subject to be its agent to vote on behalf of such corporation.

For information re qualification of a spouse of a veteran who is an owner-elector please contact the undersigned or the Director, Veterans' Land Act.

Additional information, if required, may be obtained by inquiry at the Village Office. Phone number 358-2316.

The list of Electors shall be closed at five o'clock in the afternoon of the thirtieth of September, 1964.

MRS. G. M. ROWE,
Village Clerk.

Nelson Daily News

Established April 22, 1902 — Nelson, B. C.

Published by the NEWS PUBLISHING COMPANY LIMITED, 266 Baker Street, Nelson, British Columbia, mornings except Sundays and holidays in the centre of the Kootenays with the largest daily circulation in the Interior of B.C.

Authorized as Second Class Mail, Post Office Department, Ottawa, and for Payment of Postage in Cash.

MEMBER OF THE CANADIAN PRESS
MEMBER OF THE CANADIAN DAILY NEWSPAPER PUBLISHERS ASSOCIATION
MEMBER OF THE AUDIT BUREAU OF CIRCULATIONS

The Canadian Press is exclusively entitled to the use for republication of all news dispatches credited to it or to The Associated Press or Reuters in this paper and also the local news published herein.

Saturday, August 8, 1964

This Is Our Business

Our American friends have no need of the lectures they are getting from Canadians on their frightening race problem. Canadians know practically nothing about it.

But, since the U.S. leads the alliance to which we belong, the U.S. presidential election does concern us; and it is clear that Negro violence will make votes for Senator Goldwater. It will swell the number of whites who think the coloreds are "not ready" for equality.

Goldwater voted against the recently passed civil rights bill, greatest advance for the Negroes since Lincoln freed the slaves in 1863. As president, the senator could be expected to enforce the new law only perfunctorily if at all.

Thus the Negro extremists are setting their own cause back. At the same time they are helping a candidate described by the sober New York Times, after he was nominated, as "wholly unfit, on the basis of his views and votes, to be president."

The reference, of course, was not just to what he thinks about civil rights but to his opinions on economic, military and international questions. With good reason these are regarded, outside the U.S. anyway, as outlandish and alarming.

So, while we have no business offering the Americans advice on how to handle their toughest domestic problem, we have excellent reason for hoping that the moderate Negro leaders can stop the race riots which could help Goldwater.

—*Financial Post.*

Soulless Buildings Reflect Standards of Soulless Age

It is fashionable today for admirers of our modern, box-like buildings to claim that these stark pyramids express the spirit of the age in which we live, and that modern architecture, freed from the shackles of the past, is only now taking full advantage of the new methods and materials available. The unrelieved plainness, the harsh, straight lines, the masses of concrete and glass are described in such euphemisms as "purity," simplicity," or that old reliable "functionalism." What the Gothic cathedral was to the Middle Ages or the Wren Church to the Restoration, the apartment house or the office block is to our own time, we are told; architecture has simply adapted itself to changing needs and materials and these new structures are as lovely to the unprejudiced eye as any pinnacled palace or colonnaded college of the past.

This, of course, is utter nonsense. These vast cartons squatting on their beetle-like legs, these staring stacks of glass and chrome, these concrete filing cabinets may be outre, striking, perhaps awesome, but few of them could be called beautiful. Yet aesthetics apart, it is impossible to compare them artistically with the creations of other times simply because the conditions that influence building today have completely changed from what they were.

The palaces, the cathedrals, the public and private buildings of one kind or another which were built in past ages were each the creation of a single architect, commissioned by groups of men to fashion a building for their own specific use, whether it were as a brewery or a belltower. The architect designed a building for that specific purpose, and the character of its intended use was reflected in the building together with the architect's own striving for effect. Such a marriage of art to purpose resulted in buildings of character, often charm; occasionally, when the architect's talent verged on genius, it achieved surpassing beauty.

Today, with the flowering of the rental empire, this simple partnership of patron and architect has quite disappeared. Today's office blocks and apartment houses are commissioned by soulless development companies for the use of unknown occupants, and designed by architectural firms, not an architect. Troops of clerks and draughtsmen prepare the plans which are usually simply a projection of countless other similar plans, for one office tower, one apartmen block, one supermarket, is essentially very like another.

The purpose of the bulider, too, has changed. Floorspace, not effect is the object and rental profit is the all-pervading purpose, so that tier is stacked on tier to ensure maximum return for the expensive ground area required. We no longer create buildings, we enclose floorspace.

The vaunted austerity of much of our modern building stems primarily from the natural reluctance of the rental firm to indulge in expensive ornamentation for which there is no corresponding financial return, but it is also due in part to the dearth of the skilled craftsmen who once made possible much of the beauty of our buildings. Carvers of wood or stone, gilders and glazers and plasterers; the craftsmen of another day are with us no more, and with them has passed one of the loveliest expressions of man's genius.

In their superficial reflection of the taste of the moment at the expense of more enduring qualities, in their total lack of distinctive character, in their complete and utter dedication to maximum dollar return, our modern temples to the rental dollar are as accurate a reflection of the standards of our age as the medieval cathedrals, the "prayers in stone," are of theirs.

—*Orrilia Packet and Times.*

Be Seeing You

Once again technology follows the artist at a respectful distance. It must be a generation ago that the song writers said something like: "If I had a talking picture of you-oo, I would play it every night when I am blue-oo." Now along comes the Bell Telephone Company with the Picturephone, and girls will have to start fixing their hair in anticipation of hearing a ring, let alone getting one.

At the moment this presupposes a degree of interest no less than $27 for the first three minutes (between New York and Chicago). But this could be good for character in the long run. A young man will have to think twice before he lightly says, "Be seeing you."

—*Christian Science Monitor.*

Gems of Thought

He makes the most speed who can his time abide.—Chaucer.

* * *

In laughing whole-heartedly a man must attain a certain freedom from selfishness, a certain purity; and the greatest saints are the merriest-hearted people.
—Mary Webb.

* * *

Laughter means sympathy; good laughter is not "the crackling of thorns under the pot."—Thomas Carlyle.

* * *

Win without boasting; lose without excuse.—Albert P. Terhune.

* * *

A virtue, to be serviceable, must, like gold, be alloyed with some commoner, but more durable metal.—Samuel Butler.

* * *

Woman's virtue is man's greatest invention.—Cornelia Otis Skinner.

British Jailbreaker Stands On Threshold of Freedom

By JOHN GALE

LONDON (AP)—One of the most astonishing rear-guard actions in British legal history has finally won freedom for Britain's most persistent and picturesque jailbreaker.

For nearly a decade Alfie Hinds built up a legend as the man no prison could hold.

Paradoxically, he was freed by due process of law with a heavy presumption of innocence on his part. The case, a libel suit brought by Hinds while still in prison, uncovered legal pitfalls which policemen at Scotland Yard will ignore at their peril.

In 1953, Hinds was a businessman employing 30 laborers on demolition contracts in the east London suburbs. He was convicted that December of taking part in a £35,000 ($105,000) roobery at Maples, big London furniture store. At his trial with four other men, he pleaded not guilty. He was convicted and drew a 12-year prison term. It was only the beginning of an uphill battle.

During 11 years in prison, Hinds escaped from custody three times—once by locking two guards in a toilet at the London Law Courts.

AT LARGE FOR TWO YEARS

He also stayed at large after two escapes for a total of two years, four months. He bombarded members of Parliament and London newspapers with protestations of innocence. He got his case taken up in the House of Commons and taught himself law from books borrowed from prison libraries.

Hinds' defiant skirmish brought him 12 appearances before the British High Court and three before the House of Lords, Britain's highest tribunal. Mostly, he presented his own case. He lost every time until this year.

The robbery occurred the night of Sept. 24, 1953. Police called to the firm's London showrooms discovered a safe had been blown with gelignite. Jewelry worth £32,000 ($95,000) was gone, with several thousand pounds in cash.

Hinds was picked up a few days later. His clothes contained fragments of bitumen-impregnated jute. The prosecution said this matched the fusing equipment used to blow the safe. Traces of mahogany dust and rust on his clothing were said to tally with specimens from the store's strongroom.

Hinds, the demolition expert, was accused of blowing the safe and leading the gang. The other four accused men — three of them night security guards at the store—all admitted their guilt but failed to agree about *Hinds.*

James Gridley, one of the security guards, was jailed for 12 months after testifying that Hinds took part in the robbery. This was denied by the fourth defendant, Frank Martin, an automobile dealer, who said Hinds was not near the store that night.

The judge listened to the conflicting testimony for three days and then passed sentence. Hinds' 12-year term was the heaviest. Martin got 10 years. The other two men got six and 10 years.

The arresting officer, Herbert Sparks, retired later and in 1962 wrote his memoirs for the London Sunday Pictorial. He asserted again that Hinds was guilty and dismissed as bogus his long legal campaign.

In prison, Hinds saw his greatest chance. Words which the former detective could use with impunity in a court of law had no legal privilege in a newspaper. He claimed libel damages against Sparks on grounds that his "credit and reputation had suffered."

The testimony submitted for Sparks was basically the same as the prosecution's case at the trial 11 years previously.

LIT INTO SPARKS

For Hinds, lawyer James Comyn tore into Sparks, asserting that the police officer had given Hinds, a man with a juvenile delinquency record, as "black a character" as he could at the trial.

Unmoved, Sparks replied that Hinds was "one of the most cunning criminals I have met in 34 years' experience."

After a 28-day hearing, Judge Sir Edmund Davies directed that Sparks must prove the original conviction was correct. The jury took five hours to find for Hinds and awarded him £1,300 (3,900) damages.

Sparks was also ordered to pay legal costs estimated at £10,000 ($30,000).

Sparks has until Aug. 26 to appeal. His lawyer said this is still under consideration.

Hinds, 47, is a bald man with the grave, searching look of a scholar. He is back home, on parole from Pentonville prison. A petition for pardon will be considered by Home Secretary Henry Brooke.

Clergymen Set Free

TALLAHASSEE, Fla. (AP)—Nine clergymen, jailed since Monday on three - year - old "freedom rider" convictions, were released Thursday night.

Municipal Judge John Rudd, who convicted the men of unlawful assembly in 1961, commuted the 60-day sentences to time served.

He called them to his courtroom from their cells and said "go back North where they have riots."

The six white and three Negro clergymen were arrested while testing compliance with a U.S. Interstate Commerce Commission order wiping out segregation at local transportation terminals. They were picked up when they refused to leave a segregated restaurant at Tallahassee Airport.

CIVIL DEFENCE

A new concept in Civil Defence Home Nursing and First Aid training became effective August 1. Only those volunteers willing to enrol in the Emergency Health Service and its ancillary services, and volunteers enrolled in Civil Defence with a special role in a service such as Police, Welfare, Warden, Rescue, Fire, etc. will be trained.

Rising Land Values Create Apartments

VANCOUVER (CP) — More mushrooming apartment buildings and fewer houses appear to be the future for Vancouver.

A statistical survey by the Greater Vancouver Real Estate Board shows that more than 5,000 new apartment suites are being built in the area each year.

The number of housing starts, however, has remained stagnant at about 3,600.

The survey predicted that with increasing land values, high-rise buildings will become even more common, including areas where land values are not as high as they are in Vancouver's apartment-ringed west end.

Most of the apartments in Greater Vancouver are being built in the west end. Most of the houses are being built in the suburbs.

At March, 1964, there were 33,279 apartment suites in greater Vancouver. This number was increasing at a rate of about 15 per cent a year.

Of the total, 62.5 per cent were one-bedroom suites, 18.1 per cent bachelor units nad 17.3 per cent two-bedroom apartments.

In the west end, where about one-third of all greater Vancouver apartments are located, bachelor suites accounted for 29 per cent of the total.

Rents varied widely.

The over-all average in all areas ranged from a low of $70 monthly for a bachelor suite to $139 and more for a two-bedroom apartment.

The survey also showed an increasing demand for commercial buildings and property.

The office vacancy rate was quoted at 4.2 per cent, about half that of Toronto or Seattle, Wash.

Most popular area for office buildings was in the Georgia, Grenville and Pender Street areas of Downtown Vancouver, where commercial land values have soared to a high for corner locations of $50 a square foot.

Cost of industrial land ranged from $25,000 to $50,000 per acre in the False Creek, Marine Drive and Boundary Road areas of Vancouver to $3,500 to $5,000 in the southern sections of Richmond.

"The Vancouver area is experiencing an increased demand for commercial buildings in the wake of renewed activity in the industrial and power fields," said the survey. "Many firms which had been holding back have now decided either to relocate or expand offices, plant and warehouses.

"Buildings are leasing rapidly, and some are fully leased before the buildings are even completed."

Assembled Youths Voice Opinions On Viet Nam

AMHERST, Mass. (CP)—Delegates to the fifth general assembly of the World Assembly of Youth here, meeting to discuss youth and world peace in the nuclear age, passed a resolution Friday on the Viet Nam situation.

The resolution, proposed by the 24-man delegation from Canada, urged the United Nations to:

1. Guarantee the self-determination of the people of Viet Nam in order to reduce the tension in Southeast Asia;

2. Search with all haste for a definitive solution to the situation in Southeast Asia to help guarantee the security of freedom of all people on the basis of the Geneva agreement in 1954.

The assembly also calls on the secretary - general of the World Assembly of Youth to transmit the resolution to the secretary-general of the UN organization.

Word of Life

Blessed are the poor in spirit: for theirs is the kingdom of heaven. Matthew 5:3.

HUBERT

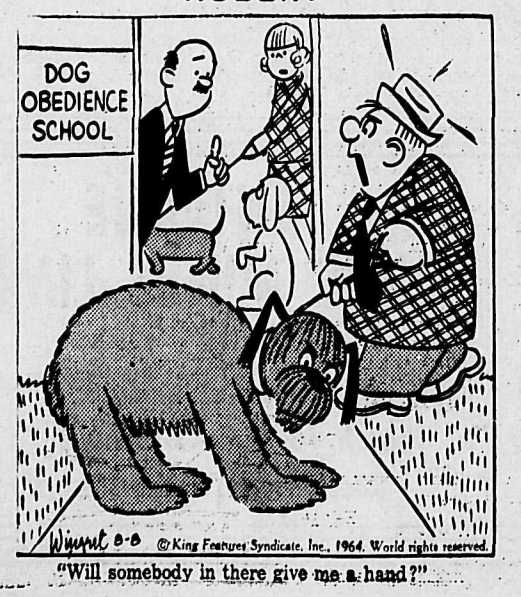

"Will somebody in there give me a hand?"

Fanatical Sect Holds Hostages

LUSAKA (Reuters) — Northern Rhodesian soldiers and riot police Friday prepared to rescue 25 hostages held by members of the outlawed Lumpa church in the Lundazi district in the Eastern Province.

The religious sect's fanatical followers went on rampage in the area last Monday killing 17 persons whose bodies were found Thursday, according to a government spokesman.

He said the rebellious followers of self - styled prophetess Alice Lenshina took 50 villagers prisoner but half of them managed to escape.

Air force spotter planes reported that at least 15 villages were burned.

The new victims sent the death toll to 326. The violence began July 24 when a routine police patrol was ambushed in the northern province and two white police officers were killed.

GRANDE PRAIRIE (CP) — The three-day Grande Prairie County Fair, largest fair ever staged in the Peace River country, opened Thursday under sunny skies and temperatures in the 70s.

Complete Self Government Object of Prime Minister

By DON HANRIGHT

OTTAWA (CP) — Informed observers here say the prospects are brighter than ever for federal-provincial agreement on a formula for making Canadian amendments to the British North America Act.

Prime Minister Pearson is proposing to put the issue on the agenda for his meeting with the premiers in Charlottetown Sept. 1-2. Next step likely would be a conference of attorneys - general to work on details.

Success, which has so far eluded Canada's political leaders for 37 years, would mean that Westminster would be asked to make one last change in the original BNA Act of 1867, a change to make it a Canadian statute.

Only then would Canada lose its embarrassing status as the only member of the Commonwealth that must go to London each time it wants to change its own constitution. Mr. Pearson has described the situation as "self - inflicted humiliation."

ON TWO FACTORS

New hope for unanimity among the 11 governments is based on two factors:

1. A growing desire to "repatriate" the Canadian constitution before the 1967 centenary of Confederation.

2. The change from a CCF to a Liberal government in Saskatchewan, which was the chief dissenter from a draft amending formula worked out in 1960 and 1961 under the chairmanship of the former Conservative justice minister, E. Davie Fulton.

The other 11 governments are basically the same as those that indicated their support of the 1961 document, on which no action was ever taken.

KEY PROVISIONS

The 1961 formula had these key provisions:

1. Unanimous consent of all 10 provinces would be needed before the federal Parliament could amend any section of the constitution dealing with the basic provincial rights in the fields of education, language, and property and civil rights.

2. Sections dealing with only a few provinces, and not affecting the others, could be changed with the consent of those provinces.

3. All other sections could be altered only with the consent of two-thirds of the 10 provinces, meaning seven, provided those seven have at least half the Canadian population.

4. Another provision would allow Parliament to enact laws in the jurisdiction of the provinces, if the provinces agree, and vice-versa.

Saskatchewan's main objection at the time was the provision for unanimous consent before basic provincial rights could be changed. It said this "entrenchment" would give any one province the power to veto a change desired by the other 10 governments.

Quebec, which for years had blocked progress on efforts to write an amending formula, was in basic agreement with the 1961 amendment.

SOVIET TO ADOPT U.S. SYSTEM

MOSCOW (AP) — Premier Khrushchev told collective farm leaders Friday the Soviet Union may set up a corps of regional agricultural agents to travel the countryside, advising farmers what to grow.

Khrushchev, on a tour of Soviet farmlands, said his government would also begin organizing large-scale chicken farms on the United States model. He cited U.S. poultry production figures to show the value of this method.

SOVIET PROTESTS "BUZZING" OF VESSELS

MOSCOW (Reuters) — The Soviet Union has protested to the U.S. against alleged "buzzing" of Russian ships by American aircraft, it was announced here Friday.

An American spokesman said the note, delivered by messenger last Monday, has been transmitted to the state department.

It said U.S. planes buzzed Soviet passenger and cargo vessels in various parts of the world.

The U.S. spokesman declined to release the text of the note but said the places referred to were "all over the map." It had "absolutely nothing to do with the Tonkin Gulf," he added.

Britain's Far East Fleet Supports U.S.

SINGAPORE (Reuters)—Britain's navy minister, Lord Jellicoe, said here Friday the Royal Navy's Far East fleet would be ready to respond should there be a sudden call in view of the deteriorating situation in Viet Nam.

Jellicoe told a press conference the British government's position is that "the Viet Nam situation should be contained."

Jellicoe, on a visit to the Far Eastern fleet, said that so far there has been no redeployment of British naval forces in the area but the matter will be kept under review.

New Racial Riots Threaten Singapore

SINGAPORE (AP) — Police patrolled Singapore's Geyland district Friday following clashes between Chinese and Malays that threatened new racial violence in the riot-scarred city.

Police said a small mob attacked a motorcycle rider and set fire to his vehicle. They said a Malay was the ringleader.

Three other incidents were reported but details were not revealed.

LODGE COMPLIES WITH JOHNSON'S REQUEST

WASHINGTON (AP)—Former ambassador Henry Cabot Lodge agreed to a request by President Johnson Friday that he use allied capitals to acquaint leaders with the U.S. position and purposes in Southeast Asia.

Lodge made the announcement after a long White House conference. He said the itinerary still is to be worked out, but that he intends to leave within a week.

Pakistan Students Stage Protest Demonstrations

DACCA, East Pakistan (AP) Nearly 200 Dacca University students attacked the U.S. Information Service office Thursday night in a protest against American action in North Viet Nam.

SALES INCREASE

SASKATOON (CP) — Retail sales in the province continued to increase in July, a Saskatchewan Retail Merchants Association spokesman said Thursday. Sales to the end of July reached $619,435,000 compared with $552,834,000 for the record year of 1963, an increase of 12 per cent.

Hydro Extension Will Attract Industry

KAMLOOPS (CP)—An expenditure of $6,000,000 to provide additional B.C. Hydro power to the Kamloops district was announced here Thursday night by Dr. Gordon Shrum, co-chairman of the B.C. Hydro and Power Authority.

Dr. Shrum, guest speaker at a joint meeting of service clubs, said contracts will be let within two weeks on the first part of the construction project to provide a transmission line from Kelly Lake in the Lillooet area to Kamloops.

The project includes a $1,500,000 substation at Savona, 22 miles west of here.

Dr. Shrum said that the line will carry 230,000 volts to Savona and will be reduced to 130,000 volts from Savona to Kamloops. He suggested that the line would eventually be extended to bring Peace River power to this part of the Interior.

He told the meeting the project would lead to new industry being established here with the more dependable source of power. Kamloops is now served by the hydro lines from the Whatshan power plant on the Arrow Lake.

Ku Klux Klan Offers Goldwater Support

WASHINGTON (AP) — Senator Barry Goldwater, the Republican presidential nominee, has turned down the support of the KKK in the November presidential election campaign.

"We don't want the backing of the Ku Klux Klan and I don't think we're going to get it," the Arizonan said Thursday in response to reporters' questions. "It's been a Democratic organization all its history."

At another point the senator declared:

"I want the support of anybody in this country who hasn't advocated the violent overthrow of the government or who hasn't acted in a violent way against law and order."

Goldwater was questioned by reporters at Gettysburg, Pa., airport after he and his vice-presidential running mate William E. Miller of New York conferred for two hours with former President Eisenhower and former vice-president Nixon.

A reporter's question led Goldwater to define the kind of support he wants.

The reporter said Miller had implied he and Goldwater would accept the support of the Ku Klux Klan, and asked how Goldwater felt about that.

"He never accepted the support of the Klan, nor did I," Goldwater said.

The question was put to Miller after Grand Dragon Galvin F. Craig of Atlanta, Georgia's top Klan official, announced July 25 he was supporting the Republican ticket.

"We don't seek or want the support of the Klan," Miller said Thursday.

Interpreting the News

By DOUG MARSHALL
Canadian Press Staff Writer

Rumblings of war in Southeast Asia during the last few days coincided with requiems in Britain for the "war to end wars" ignited by a similarly far-off event 50 years ago.

In London both the government and the majority of the press were quick to support the United States in its decision to attack North Vietnamese naval bases.

Only the Guardian of Manchester and the left-wing New Statesman treat the U.S. version of the torpedo - boat engagements against American destroyers in the Gulf of Tonkin with any degree of scepticism.

Prime Minister Sir Alec Douglas - Home has indicated he thinks the U.S. action entirely justified and the Times of London comments editorially, echoing President Johnson, the retaliation was "limited and fitting."

Moreover the U.S. decision to wait and see, without issuing any ultimatums, together with the act of bringing the matter before the United Nations security council, has earned general British approval.

INCREASED TRUST

Several newspapers comment Britain has come to put more trust in U.S. foreign policy decisions since the Cuban crisis of 1962.

The idea the U.S. has gained the right to call the shots prevails generally in Europe despite recent doubts sown by statements of the Republican presidential candidate, Senator Barry Goldwater.

At the same time Western Europe cannot help remembering that this warm summer of 1964 marks the 50th and 25th anniversaries of world wars.

Underneath the official support and popular approval of the U.S. position lurk fears.

"Can Viet Nam be another Sarajevo?" is a question that crosses many Britons' minds as they read the latest headlines. "Would disengagement be another Munich?"

If, in the long run, the Viet Nam crisis boils into a Korean-type war, or even worse, Britain would likely throw its weight behind the U.S. forces now gathering in the South China Sea. Malaysia could be next on the list if South Viet Nam fell to the Communists.

Today In History

Aug. 8, 1964 . . .

The Battle of Britain began 24 years ago today—in 1940 — when the German Luftwaffe made a gigantic effort to smash Britain's defences and undermine the country prior to an invasion attempt. But although badly outnumbered, the Royal Air Force mounted a counter-offensive that destroyed 1,733 German machines by the end of October. Daylight raids by Germany then ceased and she lost mastery of the air.

1588 — The Spanish ARmada was destroyed by the British fleet.

1953 — Premier Malenkov announced that Russia had the A-bomb.

South Slocan, Quebec Linked In Pretty Summer Wedding

SOUTH SLOCAN — St. Matthew's Anglican Church was filled with guests for the pretty summer wedding of Irene Sharon Street, daughter of Mr. and Mrs. J. Street of South Slocan, and Otto Orson Zeitz, son of Mr. and Mrs. R. Zeitz of Beuchene, Quebec. The church was decorated with fern and gladiolus and pink astilbie, with the pews marked with satin bows and fern. Archdeacon F. Wyatt officiated for the wedding vows with Mrs. V. Brewster as organist.

The bride was lovely in imported white satin brocade, with bell skirt and elbow length sleeves. Her double tier veil fel from a bow trimmed coronet. Her bouquet was a cascade of pink carnations, stephanotis and ivy. The bride's attendents, Mrs. N. Fenger, matron of honor, was in pale green brocade, shoes entone, and bridesmaids, Miss Donna Wilson and Miss Hariet Fisher, in gold brocade patterned in short version of the Bride's gown, shoes entone. Flower girl, Lynn Zeitz, niece of the groom, in short green brocade, was accompanied by Patrick McMordie. Gladioli blossoms in colonial bouquet were carried by the bridesmaids and the flower girl a basket of miniature flowers and greenery. Headpieces were double tier of veiling caught in coronets of the gown material.

Groomsman was the bride's brother-in-law, N. Fenger, with ushers Stewart Wallach and Robert Zeitz, brother of the groom.

The bride's young brother, Laurie Street, accompanied his mother, Mrs. J. Street, into the church. She was gowned in floral chiffon print in blue and green, with blue hat, and blue and white carnation corsage. The groom's mother wore a two piece blue and pink print dress, with pink hat and white carnation corsage.

Miss Judy Foster of Nelson sang "O Perfect Love" during the signing of the church register.

The garden of No. 3 Plant was the scene for photographs of the bridal party, with the reception being held in No. 3 Plant Hall. The hall was decorated with fern, and potted begonias, with cut gladioli forming the base of a wall mural of swans on calm blue waters. The wedding cake, decorated by the groom's sister, Miss Dorothy Zeitz of Ann Arbor, Michigan, was flanked by tapers in crystal holders, and bedded in tulle and sprigs of ivy.

The bridal party and parents of groom and bride and the bride's grandmother, Mrs. I. Street, received their guests in front of a bower of box greens and small lilluptian flowers interspersed.

Miss Beverley Dempsey was in charge of the guest book, and Mr. R. McMordie was toastmaster. Mr. G. McDonald proposed the toast to bride, while Mr. N. Fenger proposed the toast to the bridesmaids and matron of honor. Telegrams were read. Archdeacon Wyatt gave wellwishes to the bride and groom.

Pourers were Mrs. J. Fenger, Mrs. J. McMillan, Mrs. Herb. Street, and Mrs. P. Deakin. Servers were the Misses Penny Baker, Maureen Askew, Jean Weist, Linda McDonald, Dawn McDougal, Jean Campbell, Kathy Deakin, Roberleigh Hawkins and Sandra Street.

The bride changed into a three piece double knit suit in pink, with white accessories, pink hat and pink rose corsage. The happy couple will honeymoon in Banff before making their home in Vancouver where the groom is employed, and the bride will return to U.B.C. after a year of teaching at Gibson's, B.C.

Among the out of town guests were: Mr. and Mrs. R. Zeitz and family, Mr. and Mrs. H. Sherman, and Mrs. E. Mowatt, all of Victoria; Mr. and Mrs. R. McMordie and family, and Miss Harriet Fisher of Calgary; Mr. and Mrs. J. Campbell, Mr. and Mrs. K. Campbell and family all of Melfort, Saskatchewan; Mr. and Mrs. H. Street, and family, Mrs. R. Whitely, Mr. and Mrs. N. Fenger, Mr. and Mrs. J. McMillan, and W Mohler all of Vancouver. Many guests also from Nelson and Castlegar.

MR. AND MRS. OTTO ORSON ZEITZ

New Denver

S. Boone of Kamloops spent the weekend in Sandon and also visited Mr. and Mrs. G. P. Stewart.

Miss Wendy Anderson of Ymir is the guest of Miss Georgina Stewart for a week.

Hints From Heloise

By Heloise Cruse

Dear Heloise:

When traveling with children, the prepared packets of wet, soapy, paper towels are wonderful, but for a much less expensive idea, if you have lots of little hands to wash before stopping for meals (and you know how damp washcloths mildew if you try to carry them on a long trip!) — take along a jar of **cotton balls** moistened with rubbing alcohol.

Besides being sanitary, it's cooling.

I got this idea from my doctor's little black bag . . .

Travelling Mommy

* * *

Dear Folks:

Did you also know that you could put folded facial tissues in a fruit jar and pour a little alcohol over them, cap the lid and shake. They are fabulous too!

If you don't have facial tissues, strips of toilet tissue or paper towels will suffice.

These are also great when carried in the trunk of a car so if you have to change a tire you have something to wash your hands with.

Be SURE to cap the jar tightly so the alcohol won't evaporate in fact, we have learned to mix one-third water with two-thirds alcohol!

Heloise

* * *

Dear Heloise:

It used to be that when my children asked for chocolate milk I would say to myself 'Oh boy, here I go again — mix the powder with **hot** water or get lumps."

Well, I don't mind mixing chocolate now. I mix the contents of the **entire** can with water at **one** time and then store it in a jar in the refrigerator. Now it takes no time at all to make chocolate milk. And best of all no lumps or warm milk . . .

Mother

* * *

Dear Heloise:

Don't throw away leftover pie crust dough!

Roll the dough out and cut it into squares about four inches square. Spread them with a favorite jam. Fold them over (jam side in) and bake them while you are baking your pies.

These tarts are a yummy and all-time favorite lunch box treat.

Brenda Briggs

* * *

Dear Heloise:

I find it time saving and very helpful to polish white canvas shoes as soon as I take them from the washer and while they are still soaking wet, rather than let them dry and then polish them.

Not only does it prevent streaks but when they are dry, they are ready to wear with no **second** handling.

Patty Knod

* * *

Dear Heloise:

Down on my knees this morning picking up a jillion BB's, that had spilled from a jar, I had a flash of inspiration.

A megnet! It worked so well

A magnet! It worked so well that I had to share the idea.

With five children, if it's not BB's, it's erector set nuts and bolts, needles, etc., and I'm always being accused of sucking them up in the vacuum cleaner.

So from now on, to save knees, eyes, tweed rug and temper, the magnet comes along in my pocket when I'm on my vacuum cleaning detail.

It's quick, more accurate than fumbling fingers and squinty eyes, 'cause you just have to come **close** and it's fun, too (but that's a secret).

So, try it, mom! It works!

Dotty Burdett

LETTER OF LAUGHTER!

Dear Heloise:

I have never tried this myself and wouldn't want to be responsible if someone else did and it didn't work for them . . . but the hint is supposed to be good . . .

Dead

* * *

...I did! It didn't! It wasn't! And glad we **tried** it!

Heloise.

* * *

Dear Heloise:

When sprinkling my laundry I put the belts to all of my dresses in plastic bags and then roll them up.

This prevents rust marks form my belt buckles appearing on my dresses.

Irene Greenhalgh

* * *

Dear Heloise:

As a bathing suit manufacturer, may I offer some advice to your readers? If a bathing suit is washed in a mild detergent or soap after each use, it will last much longer.

We have had many complaints from women on colors fading and streaking. This is ordinarily due to the chlorinated water in swimming pools, salt water, lotions which they put on their body, and perspiration. All of these tend to streak, rot, and deteriorate fabric.

When a woman gets home, she should wash the bathing suit and rinse it thoroughly; it will last twice as long.

Am I trying to put myself out of business?

Well, at least I am saving many complaints.

Bathing Suit Manufacturer

* * *

Dear Heloise:

Glasses which have contained milk should not be put at once into warm dish water or it may coat the glass. Rinse the glasses with cold water before washing them in hot suds.

Pawts

* * *

She's right about rinsing milk glasses out with cold water first. Also, when you warm milk in a pan rinse the pan out with cold water **before** pouring the milk in and see how much easier it is to clean.

* * *

Dear Heloise:

If the small rubber rests (feet) on the lid of your clothes washer begin to stick to the washer, cut four small pieces of paper towel — just a little larger than the foot rests. Place these pieces of paper towel on the washer area where the feet come down (usually there will be spots made by the sticky feet).

Close the lid while it is warm and moist. The pieces of paper towel will adhere to the rubber foot rests and stay on for months. I applied only three sets of paper protectors last year!

Mary Wood

* * *

Dear Heloise:

This is in answer to the lady who has problems with a messy oil bottle:

I keep my cooking oil in a syrup server — the type with the pull-back spring on the lid.

I painted OIL on the server with red nail polish so no one will mistake the contents.

Lillian Tucker

FIRST STAMPS

The first Dutch postage stamps appeared in 1852.

Your Individual Horoscope

By Frances Drake

Look in the section in which your birthday comes and find what your outlook is, according to the stars,

For Saturday, August 8, 1964

MARCH 21 to APRIL 20 (Aries) — The elements for success are abundant now, but some may be hidden, and the way you seek them out will greatly decide how you will succeed. Security takes planning; it cannot be bought or borrowed on the spur of the moment.

APRIL 21 to MAY 21 (Taurus) — Begin new, creative work, take up a refreshing diversion, practice a skill. Day favors the arts and sciances to a high degree; also friendships and romance.

MAY 22 to JUNE 21 (Gemini) — As with many today, restlessness of over-eagerness could set you off too readily on a detrimental bent, a truly wrong turn. Emphasize your innate keeness of perception.

JUNE 22 to JULY 23 (Cancer) — You have a bright outlook but, nevertheless, will have to strive steadily to attain your goals. Don't think you can scale the heights without proper planning and consistent effort.

JULY 24 to AUGUST 23 (Leo) — Venture where a belief is sound and data readily available. In the latter connection, you may have to search more. If anything is worth doing, it usually entails complexities, but also bigger rewards.

AUGUST 24 to SEPTEMBER 23 (Virgo) — If a new proposition is put to you, consider whether or not it is feasible, but don't ask so many unreasonable questions that you lose out on opportunity or that the parties involved lose their interest in you. Don't let fear overcome your innate courage.

SEPTEMBER 24 to OCTOBER 23 (Libra) — Leave the status quo in all phases of your life unless you are forced to make changes because of unexpected circumstances. But even then, act reservedly.

OCTOBER 24 to NOVEMBER 22 (Scorpio) — Can you improve some facets of everyday life and your career this weekend? It would facilitate matters next week. But don't neglect rest, relaxation.

NOVEMBER 23 to DECEMBER 21 (Sagittarius) — Mixed influences. You may get off on the wrong foet if you don't mind your "P's and Q's." Preview what you would attempt; don't be short with others.

DECEMBER 22 to JANUARY 20 (Capricorn) — Forget annoying situations of the past. This day is here for your pleasure; grasp it with relish, and mold it in a helpful pattern. It can produce.

JANUARY 21 to FEBRUARY 19 (Aquarius) — Hold the fort against intruders who merely pry and probe without good purpose, but don't let "nerves" get you down. Concentrate on activities that are salutary and relaxing.

FEBRUARY 20 to MARCH 20 (Pisces) — Wait until sure, then move gradually toward your objectives; speed up tempo if necessary. But, in any event, don't become over - anxious. Easy does it now!

YOU BORN TODAY have a dynamic personality; are highly emotional, a witty entertainer. Shun rashness, don't make hasty decisions and curb a tendency to haughtiness. Once you have conquered likely faults such as those mentioned, there is no limit to the heights you you can attain. You share your goods with others readily, have great pride in family and, once self-mastered, could become an outstanding executive, respected by employers and employees alike. The Leolite usually enjoys sports, certainly does savor luxuries. Many business leaders, scientists, lecturers, crtiics and doctors have been Leoborn. Birthdate of: Sir Godfrey Kneller, painter.

Engagement Announcement

Mr. and Mrs. David Renton, Nelson, B.C., announce the engagement of their eldest daughter, Marguerite Irene to Mr. Ronald Atkinson, son of Mrs. J. Atkinson, Vancouver, B.C. The wedding to take place at St. Paul's - Trinity United Church at 7 p.m., September 5. Rev. Peter W. Faris officiating.

—186-186

Come to Church

United Church of Canada

ST. PAUL'S-TRINITY
Josephine and Silica Sts.
MORNING WORSHIP
9:30 a.m.

FAIRVIEW
Fifth and Elwyn Sts.
MORNING WORSHIP
11:00 a.m.

Minister: REV. PETER W. FARIS

St. Saviour's Pro-Cathedral
(Corner Ward and Silica Sts.)
BISHOP
Rt. Rev. W. R. Coleman
DEAN AND RECTOR
Very Rev. R. W. S. Brown
SUMMER SERVICES
Each Sunday During August
8:00 a.m.—Holy Communion
11:00 a.m.—Parish Family Service
No Services at the Cathedral Sunday evenings or during the week unless announced.
Please check Church of the Redeemer notice on this page for other summer service times in Nelson.
There will be a service at St. Andrew's, Willow Point, (North Shore), each Sunday at 9:30 a.m.

CATHOLIC CHURCHES
Procter, Kaslo and Riondel
And serving the areas of Harrop, Longbeach, Balfour, Ainsworth, Lardeau, Kootenay Bay, Crawford Bay, and Gray Creek
Mass Times
Procter: Phone 229-4286
Kaslo: Phone 353-2347
Riondel: 225-3286
Nelson: 352-7656

EVANGELICAL COVENANT CHURCH
802 Baker St.
Pastor
DR. SIGFRID E. GREEN
9:45 a.m.—Sunday School
11:00 a.m.—Morning Worship
7:30 p.m.—Evening Service
WEDNESDAY:
7:30 p.m.—Prayer Meeting
All Welcome!

First Church of Christ Scientist
A Branch of The Mother Church, The First Church of Christ, Scientist, in Boston, Mass.
Sunday School: 9:40 a.m.
Sunday Service: 11 a.m.
Subject:
"SPIRIT"
Wednesday Testimonial Meeting — 8:00 p.m.
Reading Room, 209 Baker St., Open Daily From 2:00 - 4:00 p.m.
Tuesday, Thursday, Saturday Wednesday 7:00 - 7:45 p.m.
Sunday Evening 7:00 p.m. to 9:00 p.m.
ALL CORDIALLY WELCOME

THE SALVATION ARMY
513 Victoria St.
Commanding Officers
Captain and Mrs. R. A. Newbury
SUNDAY:
9:30 a.m.—Sunday School
11:00 a.m.—Morning Meeting
7:30 p.m.—Salvation Meeting
You are never a stranger at the "Army"

First Presbyterian Church
Corner of Kootenay and Victoria Sts.
Minister: E. A. Hircock
9:30 a.m.—Morning Worship
CORDIAL WELCOME TO ALL

Church of The Redeemer
(Anglican)
Second and Davies Streets
FAIRVIEW
Rector:
Archdeacon F. D. Wyatt
Phone 352-5922
8:00 a.m.—Holy Communion
11:00 a.m.—Sung Eucharist
SOUTH SLOCAN
9:30 a.m.—Morning Prayer

St. John's Lutheran Church
Corner Stanley and Silica Sts.
Rev. Carl J. Hennig, Pastor
Res. 317 Silica St. Ph. 352-3882
10:00 a.m.—Sunday School and Bible Class
11:00 a.m.—Divine Service
ALL ARE CORDIALLY WELCOME

BETHEL TABERNACLE
(PENTECOSTAL)
702 Stanley St.
9:45 a.m.—Sunday School
11:00 a.m.—Morning Worship
4:30 p.m.—Broadcast
7:30 p.m.—Evangelistic Service
Tues., 7:30—Prayer Meeting
Fri., 7:30—C.A. Meeting
REV. H. B. EGGLETON
Phone 352-7556
You Are Cordially Invited

FIRST BAPTIST CHURCH
(Cottonwood and Fourth Sts.)
REV. LYLE KENNEDY
SUNDAY:
11:00 a.m.—Morning Worship
7:30 p.m.—Evening Service

CHURCH OF JESUS CHRIST OF LATTER DAY SAINTS
Vancouver St. at W. Richards
(Mormon)
10:30 a.m.—Sunday School
6 p.m.—Sacrament Meeting
For Auxiliary Meetings Call Branch President, 352-6351

The Chinese population of Canada now numbers approximately 60,000.

For more satisfying shopping trips, plan them this easy way!

HOW you spend your next few minutes can save you money, time and steps when you go shopping today. You get greater shopping satisfaction when you plan your visits to the stores with the help of the advertising in the local daily newspaper.

When you read the advertising in your local daily newspaper, it is easy to make shopping decisions because you have the essential facts you need. You get the details of styles, colors, quality and prices.

Further, you can make your choice from the largest, most attractive presentation of goods and services available. Quickly and at your own convenience, you can plan precisely where to go to buy what you want.

Retailers place in the local daily newspaper far more of their advertising than they place in any other advertising medium. Many stores advertise only in the local daily newspaper.

Use this quick, easy plan to assure greater shopping satisfaction when you visit the stores. Be sure to read the advertising in your local daily newspaper today and every day.

Shopping is more successful and satisfying when you start it in your local daily newspaper before you visit the stores.

Nelson Daily News

CUTS BRUISES HEAL QUICKLY WITH Zam-Buk ANTISEPTIC HERBAL OINTMENT

Modern Living In A Modern Age

Better Your Living in 1964

MARTIN STATES INDONESIAN AID CLAIMS UNTRUE

OTTAWA (CP)—External Affairs Minister Martin said Friday allegations by Wallace Nesbitt (PC—Oxford) that Canada is giving increased economic and perhaps even indirect military assistance to Indonesia have no foundation in fact.

He was replying in the Commons to a statement Thursday by Mr. Nesbitt, who also said that he had no doubt that a Canadian flying instructor in Indonesia is helping to train the Indonesian air force.

Mr. Martin said no Canadian is involved in this type of instruction.

In his Commons speech Thursday, Mr. Nesbitt also complained that the government has not given a clear picture of the kind of aid Canada is granting to Indonesia.

Mr. Martin said Friday he could not give a detailed account of aid to Indonesia during the Commons question period. However, he had written a letter to Mr. Nesbitt providing him with this information.

BETTER BUYS AT

301 Baker St.

Dueck Homes

Over 40 Distinctive Homes to choose from. All sizes and styles to suit your building site. Minimum down payment. Mortgages arranged. Consult your local Dueck Home Representative by writing or phoning

FRED G. DENYER
615 Hoover St.
Nelson, B.C.

Looks at Castro Cuba Under Microscope

By MORRIS W. ROSENBERG

HAVANA (AP)—Cuban kaleidoscope:

The windows and front counters of Havana's bookshops are filled with the works of Marx, Lenin, Engels and Mao Tse-tung.

But Cuba's big state publishing house lists its most popular books as: Tales of Edgar Allan Poe, Robert Louis Stevenson's stories, Flaubert's Madame Bovary, a study of the production of sugar, and a textbook on the metric system.

Grey market prices (automobile division): A cab driver reported he was offered $14,000 for a well-worn 1960 Buick. A set of four sparkplugs was offered for $60.

The oil, grease and gasoline dripped on the streets by the motors of gasping, fuming old British, American, Hungarian and Czech buses have deposited a thick film of grease on many thoroughfares. At times road-scrapers are used to remove the greasy layer which is dangerously slippery when wet.

Night life is still active in Havana. The cabarets are nearly empty during the week but on Saturday nights many are packed. The biggest, most colorful show in town is at the famed Tropicana. There's no scotch or brandy, but plenty of rum. Beer is served only with meals.

Pasted on a time clock in the National Agrarian Reform Institute is a newspaper clipping. It is the story of two men who protected each other: Whenever one arrived for work late, the other would punch his time card at the proper hour. The trick was discovered. Each was sentenced to one year in prison.

If a worker quits his job he is not allowed to take another job for a period of one year.

Strikes are considered counter - revolutionary crimes. "Workers have no reason to strike now," says an official.

There is no overtime pay, but plenty of demand for "voluntary" hours on the job.

The long lines of tired people seen standing in the streets are usually waiting to buy rationed goods: Perhaps their four eggs monthly, or one of the pairs of shoes they are allowed annually —one dress pair, one tennis and one work pair.

In a former capitalist five- and ten-cent store, a long line of women formed to buy toothbrushes.

Many Cuban women still dress in tight, form - fitting dresses that sometimes give an impression they are seated when they are standing.

Havana restaurant prices are expensive (the peso is pegged at par with the U.S. dollar). Prices in the Zaragozana, one of Havana's best: Fruit cup $1; shrimp cocktail $2.50; consomme $1.25; potato omelette $3; chicken and rice $5; fried chicken $5; hamburger steak $4; rabbit $5; pudding or custard desserts $1.

Most people eat lunches in the "popular restaurants" where they line up by hundreds and for 50 cents eat whatever is served on metal trays. One girl waiting in line commented to a friend: "I bet we will have noodle soup, spaghetti and macaroni dessert." She was wrong. That day the plate had fish head's soup, fried fish with rice, and beans. There was no dessert or coffee. Bread but no butter. The previous day the menu was bean soup, meat and rice with canned pineapple for dessert.

Stalled cars and trucks are a common sight. The U.S. trade ban has eliminated the supply of spare parts. The vehicles that roll do so because of ingenious mechanical devices and efforts.

The weekly Iberia Airlines flight to Madrid has a waiting list of persons ready to leave Cuba. They could fill every flight for the next 1½ years.

Sign on a garage: "We repair socialist vehicles."

The Moncada barracks in Santiago, where Fidel Castro led his first revolutionary attack July 26, 1953, now is a school, part of the campaign to "convert the barracks into schools."

But a Cuban in Santiago comments quietly: "There are more barracks elsewhere now than there ever were before."

The Modern Home

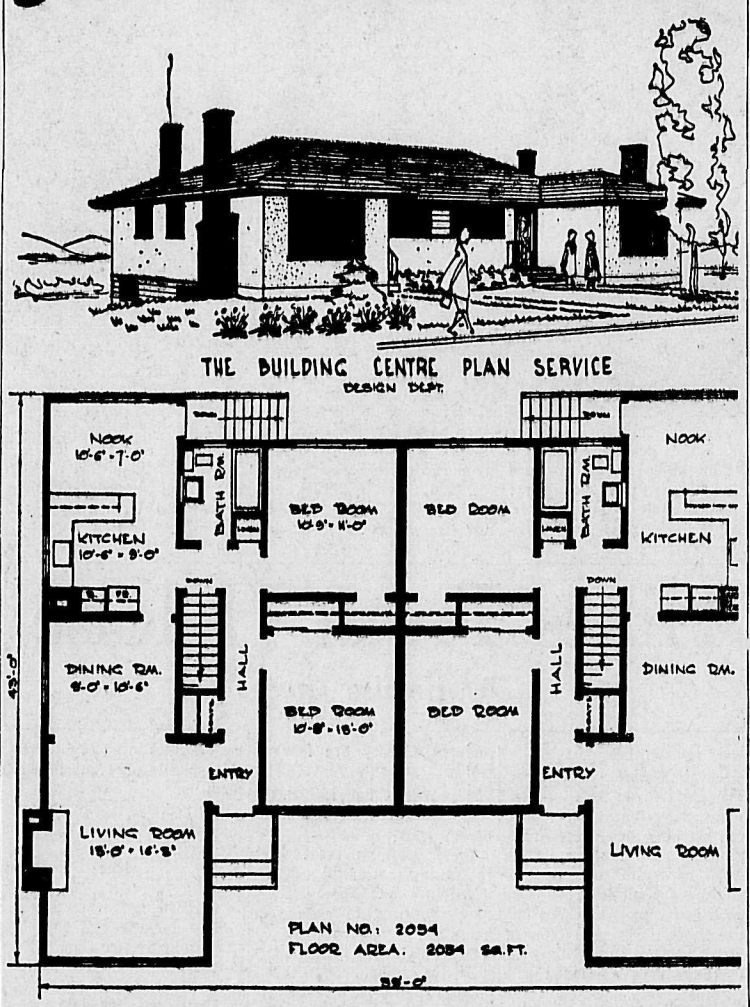

An investment for the future is the building of a duplex . . . not only do you have your own living area, but you can rent the adjoining unit, and thus, to paraphrase an old saying, "have your house and rent it too."

Plan No. 2054 is a practical, attractive duplex, living room, dining room, practically planned U shaped kitchen and convenient eating nook in the kitchen area. A good sized bathroom centre hall, and two large bedrooms complete the appointments of this duplex. A full sized basement contains extra storage, laundry and furnace.

We suggest a combination of stucco and horizontal siding as an attractive exterior finish, but of course this is optional.

Each unit contains 1027 square feet making a total of 2054 square feet over all.

This duplex is designed to the standards of the National Building Code of Canada, mortgageable under N.H.A. or any conventional mortgage. Blueprints are available from the Building Centre (B.C.) Ltd., 96 Kingsway, Vancouver, B.C. Our plan book Select Home Designs is available for 50c, includes information on building, and price list for blueprints.

Plan No. 2054
(copyright No. 117093)

Spiritualist Claims Hitler Speaks From the Dead

By TERENCE DAVIDSON

STOCKHOLM (Reuters)—Adolf Hitler is to "go on trial" in Munich this summer—or at least his "ghost voice" is.

To be more precise, a recently taped recording, which purports to contain the ghost voice of the dead dictator, is to be checked for its authenticity.

Counsel for the defence will be Russian-born Friedrich Jergenson, a 61-year-old artist living in an 18th-century manor house among the woods and lakes at Nysund, in southwestern Sweden.

He claims to be a medium through whom the dead try to communicate with the living. He has been fighting for years against scepticism about his claims.

The "judge," at the forthcoming "trial" will be West Germany's well - known Max Planck Institute. Professor Hans Bender of Freiburg University has invited Juergenson to go to the institute's Munich laboratories for tests.

Juergenson, now a naturalized Swede, will go to the laboratories, located not far from the beer hall which played an important part in Hitler's career. He will take with him recordings made in the last five years which, he believes, include the ghost voices of Hitler, Albert Einstein and many other well-known people.

Among the 100 tapes which Juergenson has accumulated is one in which an elderly man, speaking German with a rasping accent, can be heard muttering: "Someone has to accept the guilt. . . ."

Juergenson believes this is the spirit of Hitler reflecting on his actions on earth and trying to explain himself to posterity.

"You or I can say that this is like Hitler's voice, but we judge it only subjectively," Juergenson said recently. "I intend to spend at least two weeks in Munich this summer and there the vibrations of the voice on my tape can be checked scientifically — visually — against recordings of Hitler's speech which are known to be genuine. This will make an objective check possible."

Juergenson declares that the dead are trying to communicate with the living to tell them that death is not to be feared. He believes that if everyone realized this, most of the fear and tensions which cause trouble in the world could be banished.

TAPED VOICES

He says he stumbled on his discovery by accident in 1959, when he found mysterious voices on tape after he had been recording bird songs at Nysund.

He then found that a spirit contact named Lena was guiding him, telling him when to make recordings. Sometimes they would appear on tape being recorded in a room where people were conversing normally. Sometimes they would break into radio programs which Juergenson was recording on Lena's instructions.

Now he claims to have identified about 140 different spirit voices, including those of dead relations and friends.

Venereal Disease Poses Serious Problem in B.C.

VICTORIA (CP)—Health Minister Eric Martin said Friday venereal diseases in British Columbia are out of control.

He told a press conference the government is launching a "major frontal attack" to combat vereereal diseases which have shown an "alarming increase."

He said the situation requires "an intensive, sustained and coordinated effort to gain control . . . It is not under control right now."

The minister said the increase has reached proportions which, if translated into comparable figures for other communicable diseases, "would be termed an epidemic."

Gonorrhoea cases increased to 5,012 in 1963 from 3,546 in 1960 and infectious syphilis rose to 280 from 56.

"There is no doubt that increased promiscuity and a general disregard of venereal diseases are responsible for this increase," he said.

Dr. J. A. Taylor, deputy health minister and provincial health officer, said there is an attitude of "not worrying" since penicillin was introduced as a "very effective" treatment.

There was a "changing attitude of community morals generally" that required "concerted community action."

Figures given by Mr. Martin showed that venereal diseases had increased 116.7 per cent per 100,000 population in Canada last year.

The increase in B.C. in the same period was 310.5 per cent.

Mr. Martin said the B.C. Medical Association and the faculty of medicine at the University of B.C. have promised co-operation and assistance in a "major frontal attack" on the problem.

Indonesia Burns Books Despite Shortage

By WILLIAM GASSON

JAKARTA (Reuters) — Indonesians, who are already facing a shortage of schoolbooks, have taken to burning those printed in the West because they might "poison" the minds of students.

The first batch of 500 was burned recently in a coffin-shaped box. More are to follow, according to officials of the Crush Malaysia Committee who are entrusted with the task.

The books and magazines in question were said to harbor "liberal" thought in political science, and to expound economic principles which did not comply with Indonesia's own "guided economy."

They included United States news magazines, Louis Fischer's The Story of Indonesia and textbooks in English, German and Dutch.

The burning, Indonesians claimed, was part of a movement to "crush the influence of the old established forces in the field of education."

In its place, officials hope to build a new educational system to support the state's ideology.

SUKARNO EXPLAINS

What needs to be destroyed, President Sukarno says, is "textbook thinking." Students and lecturers have been told education should be aimed at realizing the goals of the revolution.

Education officials have criticized university lecturers who still think they should be permitted to air their own views on various subjects. Officials feared these opinions might clash with the country's political manifesto.

Dr. Ali Sastroamidjojo, vice-chairman of the Provisional People's Consultative Assembly, said in a recent lecture that whatever was taught in a university should be dedicated to the cause of the revolution.

About 50 Americans teach science, engineering, medicine and agriculture in Indonesian schools and universities at present. There are also links between Indonesian and American universities.

One of Indonesia's greatest achievements since gaining independence has been its progress in literacy. Young volunteer teachers still travel to remote regions in what are described as "anti-illiteracy campaigns."

Thojib Hadiwidjaja, minister for higher education and science, said recently Indonesia had 28 state and 155 private universities.

But with this emphasis on education, Indonesia faces a shortage of teachers, school buildings and textbooks.

Observers here think Indonesia will soon have to face another problem: That of a dissatisfied intelligensia resenting attempts to restrict their thinking.

Coupled with burning books is a boycott on "imperialist" films, particularly American films, which are alleged to undermine Indonesian and Afro-Asian mentality.

Program Analyses Job Prospects For Convicts

VICTORIA (CP)—British Columbia is making an organized move to help rehabilitate ex-convicts by getting the opinions of employers about hiring persons who have served time in B.C.'s prisons.

S. Rocksborough Smith, provincial director of corrections, is conducting a survey of 128 municipalities and 1,000 employers to find out how many of them would help by giving jobs to public offenders on their release from jail.

Penology researcher C. J. Devetten, noting that more than 10,000 of the 14,844 persons in B.C. prisons at the end of 1963 were "repeaters," say the offer of a job is the greatest boost a convict can receive in his bid to resume life outside prison.

Polish President Passes Away

WARSAW (Reuters) — Polish President Aleksander Zawadski died here Friday, Radio Warsaw and the Polish news agency PAP said.

He was 65.

Zawadski worked as a miner when he was a young man and a member of the central committe of the Communist Youth Union from 1923 until 1925, when he was jailed for political activities.

He was imprisoned again in 1936.

During the Second World War, Zawadski took part in the defence of Stalingrad against the Nazi army. He was an organizer of the Polish Patriots Union and the Polish army in the Soviet Union, and then became head of the Polish partisan staff and later deputy commander-in-chief of the Polish army.

Buy, Sell, Trade With Want Ads

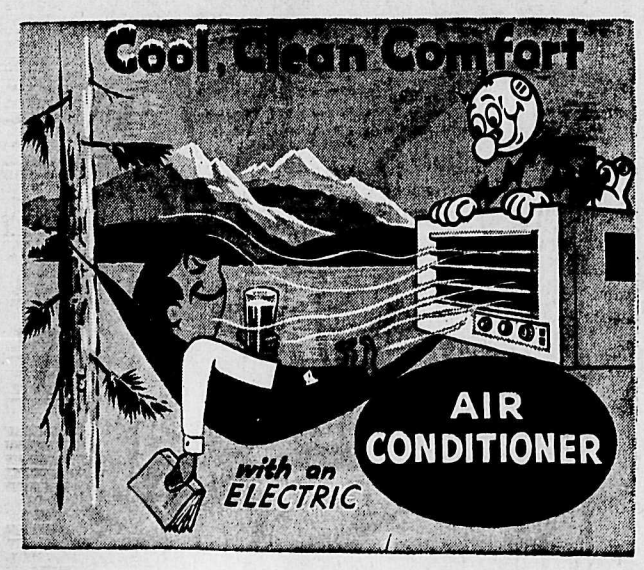

Enjoy Cool, "Mountain Top" Comfort—

use ELECTRIC AIR CONDITIONING

Hot, humid weather is hard to take. Air Conditioners make it easy. They keep bedrooms cool and comfortable, for better sleeping. They filter out dust and pollen to provide relief from hay fever and allergies. And, because Air Conditioners lower the humidity, you'll feel better and have more energy.

WEST KOOTENAY POWER

Keep last summer's promise now—get that Air Conditioner for your home.

PHOTO COPYING

• CONTRACTS
• BIRTH CERTIFICATES
• LEGAL DOCUMENTS

Phone 352-7521

Powell Engraving

460 Ward Street Nelson

WHAT A WELCOME!

EVERYTHING'S BEEN UNPACKED AND PLACED

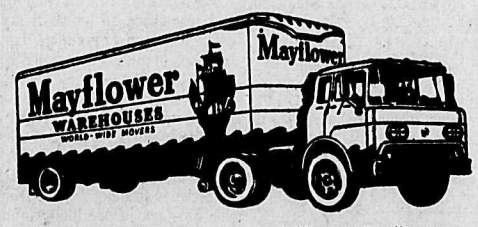

Save time, work and worry by letting us handle your moving . . . . anywhere!
Our job isn't over until all your possessions are safely resettled in your new home.
Everything is placed just where you want it by our experts. — CALL FOR A FREE ESTIMATE.

STAR-MAYFLOWER
MOVING and STORAGE
Ph. 352-7313 Truck Terminus Nelson, B.C.
Manager, WALT PALMER

Introducing Inland's new 5-YEAR FINANCE PLAN on the installation of a gas-fired heating system. Enquire at the office for details .. or phone 2-5566.

YOU TOO CAN SAVE DOLLARS

NEW, LOW-COST 2-WAY RADIO-TELEPHONE

Simple to Operate
No Licence Exam Required

★

CALL US TODAY
About Our New
LEASE PLAN

★

• CALL COLLECT •
352-5581

M&M

STORMPROOF!
LONG LASTING!
BEAUTIFUL!

ASPHALT SHINGLES

• in a wide choice of weights and types
• modern design . . . wind, weather and fire resistant
• top value in a rich range of colours

BURNS LUMBER CO. LTD.
602 Baker St. Nelson, B.C. Ph. 352-6661

A PRODUCT OF DOMTAR CONSTRUCTION MATERIALS LTD.

Stamps Smother Eskimos; Late Surge Sparks Roughies

Hugh Campbell Scores 3 Regina Touchdowns

By WALTER KREVENCHUK

REGINA (CP)—Saskatchewan Roughriders exploded out of early ineffectiveness with a display of power in the second half that earned them 36 points and an astonishing 37-29 comeback victory over Winnipeg Blue Bombers in a Western Football Conference game before 16,387 fans Friday night.

Trailing 14-1 after two quarters, Roughriders stormed back with a mighty attack featured by the passing of quarterback Ron Lancaster and the catching of flanker Hugh Campbell that Bombers were completely unable to cope with.

It was Saskatchewan's second victory in as many league starts. They earlier defeated Calgary Stampeders 15-4 with a second-half surge, which left them in first place.

Campbell scored three of the Saskatchewan touchdowns, all on passes from Lancaster. Others went to fullback George Reed and halfback Dick Cohee. Gerry James had two converts and a field goal and Martin Fabi a single.

Winnipeg got touchdowns from defensive halfback Ron Latourelle, and ends Ernie Pitts and Farrell Funston. Halfback George Fleming kicked two field goals, three converts and two singles for the other points.

Blue Bombers led 3-1 after the first quarter and 14-1 after the second but were engulfed by the Saskatchewan tide and dropped behind 21-15 after three quarters.

Saskatchewan's tremendous spurt started innocently with the kickoff that opened the second half. Halfback Ed Buchanan took it and galloped to midfield, where Bomber defenders hemmed him in. He lateralled to Cohee who scampered down the left sidelines for a touchdown.

Winnipeg came back to get a single for a 15-8 lead but Saskatchewan had its inspiration and was not to be stopped. Moving at will along the ground and through the air they scored touchdowns the next five times they got the ball.

After Bombers' single, Riders romped 85 yards for a touchdown in four plays. Campbell started the march by grabbing a 20-yard pass from Lancaster and finished it with a catch on a seven-yard toss into the end zone. Buchanan contributed 13 and 45-yard pass completions to the drive. James' convert attempt was no good to leave the score tied 15-15.

Lancaster's passing again carried Riders to a touchdown the next time they got the ball. He hit Reed for 11 yards, end Jim Worden for 14, then heaved an aerial into the end zone, where Campbell made a tremendous diving catch. James again missed the convert and it was 21-15.

Early in the fourth quarter Bombers got a break to move ahead 22-21.

Saskatchewan defensive half Gene Wlasiuk fumbled a punt near his goal line and Latourelle stormed in to dive on the ball and slide into the end zone for a touchdown. Fleming converted.

Roughriders brushed aside the misfortune and roared right back for another touchdown, marching 88 yards. The sweep was featured by a 35-yard pass-and-run from Lancaster to Reed and ended when Campbell snared a 10-yard pass into the Bomber end zone. James' convert was blocked leaving Saskatchewan with a 27-22 margin.

At this point, Bombers dredged up one last bit of strength and raced 81 yards for six points. The touchdown came as quarterback Kenny Ploen hit Pitts near the Saskatchewan goal line with a 34-yard throw and the lanky end fell over the goal line. Fleming converted and Bombers led 29-27.

The Roughriders came back in four plays to get the touchdown back and go ahead for good.

Lancaster hit Buchanan for 11 yards, Reed for 22 then sent Reed off tackle on a delay for the last 38 yards. James converted and it was 34-29.

James put the game out of reach in the dying minutes, booting a 13-yard field goal after Rider defensive half Bob Ptacek intercepted a Hal Ledyard pass and ran it back to the Winnipeg 39.

Bombers got the opening points of the game on a 25-yard field goal by Fleming after defensive half Gordie Rowland recovered a fumble by Reed on the Saskatchewan 30 on Roughriders' first play from scrimmage.

Their first touchdown came on a thrilling 57-yard pass-and-run play from Ploen to Funston, followed by a four-yard touchdown toss to the star end.

Lancaster completed 17 of 22 passes for 326 yards, including 14 of 17 for 261 yards in Roughriders' last-half effort. Saskatchewan had 56 yards rushing and 21 first downs. Ploen and Ledyard completed 11 of 22 passes for 273 yards. Winnipeg had 13 first downs and 69 yards rushing. Riders intercepted one pass.

HIGH AND DRY—Sailing the course for the America's Cup race for the first time, the British 12-meter Kurrewa V clears a line after a spinaker blew in heavy winds. A crewman is way up there (circle). The America's Cup event will be staged in September.

Calgary Shows Power With 52-15 Onslaught

By BOB TRIMBEE

EDMONTON (CP) — Power-laden Calgary Stampeders, riding the passing arm of quarterback Eagle Day and the running of fullback Lovell Coleman, crushed an inexperienced Edmonton Eskimo club 52-15 Friday night in a Western Football Conference game before 19,689 fans, a record for a home opener in Edmonton.

Day, the WFC's top passer last season, tossed three touchdown passes as he picked apart the rookie-filled Edmonton pass defence. Coleman plunged for three touchdowns and set up other scoring plays with several brilliant runs and pass receptions.

Jim Dillard, Bruce Claridge, Bobby Taylor and Bill Britton scored the other Calgary touchdowns. Larry Robinson converted all seven and added a 45-yard field goal.

Fullback Jim Thomas scored both Edmonton touchdowns, the first on a sparkling four - yard run and the second a brilliant 69-yard pass-and-run play with rookie quarterback Gary Hertzefeldt.

Bill Mitchell converted both and added a single. His kickoff following the first Edmonton touchdown bounced off the goal post and eluded Coleman in the end zone.

GAVE EDMONTON EDGE

The single gave Edmonton an 8-7 first quarter margin but Stampeders jumped ahead to stay in the second and led 21-8 at half time. They increased it to 38-8 in the third and then outscored Edmonton 14-7 in the final quarter.

The victory evened Calgary's record at one victory and one defeat and left them in second place two points behind undefeated Saskatchewan Roughriders. Winnipeg and B.C. are tied for third with a point each and Edmonton is pointless.

Stampeders piled up 509 yards on offence, 228 rushing and 281 passing. Day and Jerry Keeling, who came in for the last quarter, clicked on 20 of 24 pass attempts and had one intercepted. Stampeders had 28 first downs compared to eight for Edmonton. Eskimos gained 56 yards rushing and 116 passing as Hertzfeldt, from Utah, and Lyn Amedee, clicked on seven of 16 pass attempts and had two intercepted.

Hertzfeldt averaged 37 yards on nine punts and Jim Furlong 40 on five. Each club had six penalties and Calgary lost 65 yards to 25 for Eskimos. There were no fumbles.

East Trail Little Leaguers Advance

NORTH VANCOUVER (CP)—Hastings Community Centre of Vancouver and East Trail meet tonight in the final of the British Columbia Little League baseball championship.

The winner will meet the Alberta - Saskatchewan champion for the Western Canadian championship.

Hastings advanced to the final with a 3-2 victory over Victoria Friday while East Trail defeated Vancouver Forest Hill 5-3.

Hastings' victory was the result of excellent fielding plus steady pitching by winner Mike Butler. Victoria's Peter Doyle lost control in the second inning when he allowed three runs to score. He had come in to replace Brian Timothy in the inning.

East Trail's runs were provided by Ernie Schleppe with two singles and a double to drive in three runs, Don Mainland, with a single for one run, and Bernie Hughes with a double for one run.

Forest Hill got its runs from a double and a homer by Mackie Hair and a single by Doug Conn.

Vancouver Kerrisdale and Newton and Forest Hill and Victoria play this afternoon in consolation games. The final will be played at 6:30 p.m.

Aussie Pair Battle for Tennis Title

MONTREAL (CP)—The men's singles competition at the Canadian open tennis championships turned into an all-Australian event Friday as the one-two punch of Roy Emerson and Fred Stolle advanced to the semi-finals.

Youthful Aussies Tony Roche and Owen Davidson had already reached that stage Thursday and were spectators as Emerson knocked out the fifth Aussie Davis Cupper, John Newcombe, 6-4, 7-5, 6-4, while Stolle easily ousted Whitney Reed of Alameda, Calif., in straight sets — 6-2, 6-0, 6-2.

Emerson will play Roche and Stolle faces Davidson in today's semi-final with the winners fighting for the title Sunday.

Stolle, seeded second behind Emerson, quickly tired the American and won without strain. Reed kept missing narrowly with his placements but Stolle was lethal with his placements and volleys.

Newcombe, woh has lost to Emerson six times in the past without winning, met defeat again at the hands of the Wimbledon champion but didn't surrender graciously. He fought off five set points in the first set and four in each of the last two sets before bowing.

Oldtimers, Savoys Plan Rematch

The Nelson Oldtimers Soccer Club has accepted a challenge issued by the upstart Nelson Savoys, for a rematch of a game played in June which saw the WISL Savoys outclassed 4-3.

Savoys claim to have outplayed and outhustled the oldtimers in that one but the oldtimers simply point gnarled old fingers toward the scoreboard and grin.

Savoys are out for revenge and Savoy spokesman Willi Schell says Civic Centre Sunday may well look like an East Harlem street during a race riot before the contest draws to a close.

The game will provide a warm-up for the Savoys, who are set to enter the Western International Soccer League playoffs against the winner of a Kimberley-Grand Forks match which will be played this Sunday.

First - place Spokane Spokes take on Trail Italicos in the other half of the semis.

Savoys finished second in regular league play.

British Cricket

LONDON (Reuters) — Results of Friday's cricket matches:

At Cardiff, match abandoned as a draw, rain. Hampshire 380; Glamorgan 122 for 2.

At the Oval, Surrey beat Sussex by 182 runs. Surrey 158 and 311 for 5 declared; Sussex 106 and 181.

At Manchester, match drawn. Lancashire 205 and 26 for no wicket; Nottinghamshire 146.

At Birmingham, Warwickshire beat Australians by 9 runs. Warwickshire 384 and 63 for 1, Australians 253 for 8 declared (P. Burge 100 not out) and 185.

At Canterbury, match drawn. Middlesex 252 and 240 for 6 declared; Kent 246 and 236 for 8.

At Weston Super Mare, match drawn. Somerset 298 for 9 declared; Esse 203 for 4.

At Worcester, match drawn. Worcestershire 309 for 8 declared and 112; Northamptonshire 212 and 142 for 5.

At Sheffield, match drawn. Yorkshire 319; Gloucestershire 127 and 210 for 9.

To Defend Title

GENOA, Italy (AP) — Sandro Mazzinghi of Italy will defend his world junior middleweight boxing title against Tony Montano of Phoenix, Ariz., Sept. 19 or 26, promoter Vittorio Strumolo said Friday.

WINS, 14 YEARS APART—Dale Morey of High Point, N.C., poses beside the Adair Trophy in Shreveport, La., after winning the Southern Amateur Golf Tournament, which he first won 14 years ago.

Parker Guides Argos In Rough Rider Upset

TORONTO (CP)—Toronto Argonauts, with nowhere else to go, may have started the long climb upward Friday night as a last-minute touchdown carried them to a 23-21 victory over Ottawa Rough Riders in the opener of the Eastern Football Conference season.

The Argonauts sent 29,479 fans home happy when quarterback Jackie Parker fired a 12-yard pass through two Ottawa defenders to Ron Hatcher, who carried it over from the five-yard line.

The finish wrapped up a rather loosely-played game, in which the lead changed hands several times and both teams were guilty of fumbles and an erratic offence.

The score was tied 7-7 after the first quarter, and Ottawa led 13-9 at halftime and 21-16 entering the final quarter. Toronto, however, led three times earlier in the game.

Scoring the Argonaut touchdowns were Don Fuell, on an intercepted pass; Sherman Lewis, on a pass from Dick Shatto; and Hatcher, with just 12 seconds left in the game. Jim Christopherson added three converts. The Argos built their winning margin on a two-point safety touch in the second quarter.

Fullback Dave Thelen, on a one-yard plunge; end Ted Watkins, on a 40-yard pass; and defensive half Bob O'Billovich, on another intercepted pass, scored the Ottawa touchdowns. Moe Racine added two converts and a single on a wide field goal try.

Hatcher provided the heroics with his winning touchdown, which came just seconds after Parker had hit end Lee Sampson with a 17-yard clutch toss on third down to set up the score.

Parker, however, stifled many Bronx cheers he heard through the night with the final two passes. His erratic play threatened to cost the Argos the game, and one time he dropped the ball late in the game while getting set to pass.

But on the other side of the field, Ottawa quarterback Russ Jackson also had his troubles. Among them were three intercepted passes, including the one for an Argo touchdown and another two which stifled Rider threats.

Toronto's total offence was 401 yards to 352 for Ottawa. The Argos picked up only 130 on the ground, compared to 213 by the Riders. But Parker completed 14 of 23 passes, and Shatto threw a scoring pass to Lewis, for a total of 271 yards. Jackson completed only nine of 20 for 139 yards.

SPARKS ARGOS

Defensive halfback Don Fuell was a major spark for the Argos. He started the season right on the second play, snaring an errant Jackson toss and running 20 yards into the end zone.

Late in the game, after Parker's fumble cost Toronto the ball, Fuell made another interception on the Argo 31, which led to another Argo touchdown.

The Argos also had another potent combination — Ron Brewer and Don Paquette. Twice Brewer hit Jackson behind the line and twice Paquette recovered Jackson's subsequent fumbles.

Ottawa was plagued by fumbles. Rookie halfback Bill Harris dropped a second-quarter pitchout by Jackson into the Ottawa end zone, which Jackson could only fall on for a safety touch.

Phillies Add Thomas To Roster

PHILADELPHIA (AP) — The National League-leading Philadelphia Phillies bolstered themselves for the pennant drive Friday with the acquisition of Frank Thomas, a right-handed power hitter from New York Mets for minor leaguer Wayne Graham and two other players to be delivered at later dates.

To make room on the roster for Thomas, who arrived here Friday with the Mets, the Phillies placed rookie pitcher Gary Kroll on waivers.

Graham, an outfielder-infielder, is hitting .305 with the Phillies' Arkansas team in the Pacific Coast League, with 11 home runs and 56 runs batted in. In addition the Mets will get two other minor leaguers, one by Aug. 12, and the other by Oct. 31.

Thomas, who has played with Cincinnati Reds, Chicago Cubs, Pittsburgh Pirates, Milwaukee Braves and the Mets since breaking into the National League in 1953, currently is hitting .254 with three home runs and 19 runs batted in in 60 games.

FIGHTS

By The Associated rPess

Scoli Piceno, Italy — Piero Del Papa, Italy, stopped Benito Michelon, Italy, 12. Lightheavies. Papa retained his Italian light heavyweight title.

Miami — Gordon Lott, 151, Savannah, Ga., knocked out Jerry Lewis, 152, Miami, 5.

Minneapolis — Rory O'Shea, Minneapolis ,outpointed T. J. Jones, Memphis, Tenn., 8. Welters.

TWO'S A CROWD HERE—Three may make a crowd but on the baseball field two are enough. At left Jim Hickman (left) and Ron Hunt of the Mets collide going for a fly ball and at right Bernie Allen (left) and Camilo Pascual of the Twins bang into each other on an infield pop.

Jerome, Kidd Shine In Olympic Trials

By W. R. WHEATLEY

ST. LAMBERT, Que. (CP)—Harry Jerome of North Vancouver, co-holder of the world record for 100 metres, won that event Friday with daylight to spare at the Canadian track and field championships and Olympic trials.

The West Coast runner was in front all the way to finish a couple of yards or so ahead of Dave Austin of London, Ont., in 10.6 seconds, six-tenths of a second off Jerome's world and Canadian open mark.

Austin beat out Frank Baines of Toronto's East York club for second place. Austin was timed in 10.9 and Baines in 11.2.

Irene Piotrowski, 23-year-old Vancouver housewife, pulled out a close win in the women's 100-metre final over Majorite Turner of Halifax.

Irene was the last off the blocks and caught up at 50 yards, winning in 12.3 seconds. The Halifax girl was timed in 12.4. Joan Hendry, a St. Lambert girl, placed third in 12.6.

WINS EASILY

The 10,000-metre run was a free gallop for Bruce Kidd, Canada's ace distance runner from East York.

There were 12 finishers of the 15 starters, and the race became such a one-sided affair that Kidd lapped the other 11 who went the distance—the metric six - mile run.

Never pressed, Kidd ran easily and his time of 30 minutes, 43.6 seconds was more than half a minute slower than the Canadian open record.

The second-place runner, Bill Allen, also of East York, was well over a lap behind at the finish. Allen's time was 32:15.5.

Gordon Dickson, Hamilton marathoner, was third in 32:39.5.

Sonny Akpate, a Nigerian running for the Toronto Track Club, broke a Canadian open record in winning the men's broad jump with a leap of 25 feet, 3½ inches, against the old mark of 24 feet, 11 inches.

Akpate, who attends the Ontario Agriculture College at Guelph, is competing in the Canadian trials to earn a position—by meeting certain standards—on Nigeria's team at the Olympic games in Tokyo this fall.

Emmett Smith of Weyburn, Sask., was second to Akpate with a distance of 24 feet, 5½ inches, and Michel Charland of Montreal third with 23 feet, 10½ inches.

Crista Leipert of Burnaby, B.C., won the women's javelin throw. Th e15-year-old Burnaby Miss was well off the record with her toss of 125 feet, 3¼ inches. Nancy McCredie of Toronto Don Mills placed second and Valerie Jensen of Swift Current, Sask., third.

The men's shot put went to Ain Roost of the Don Mills club with a winning throw of 45 feet, 7 ¾inches, far off the record. Dave Jones of Bridgetown, N.S., was second and Mike Mercer of Oakville, Ont., third.

LOWERS MARK

The first record to fall went to Cliff Nuttall, also of Don Mills, in a heat of the men's 110-metre hurdles. His time was 14.4 seconds against the former record of 14.8 seconds.

PENNANT RACE

NATIONAL LEAGUE	W	L	Pct.	GBL
Philadelphia	63	43	.594	
San Francisco	62	47	.569	2½
Cincinnati	61	49	.555	4
Pittsburgh	57	50	.533	6½
St. Louis	56	52	.519	8
Milwaukee	55	53	.509	9
Los Angeles	54	53	.505	9½
Chicago	52	55	.486	11½
Houston	47	65	.420	19
New York	34	76	.309	31
AMERICAN LEAGUE				
Baltimore	67	42	.615	
New York	64	41	.610	1
Chicago	65	43	.602	1½
Los Angeles	58	55	.513	11
Detroit	55	57	.491	13½
Minnesota	53	57	.482	14½
Boston	52	58	.473	15½
Cleveland	51	59	.464	16½
Kansas City	52	67	.385	25
Washington	43	71	.377	26½

Kennedy Takes BC Open Lead

COQUITLAM, B.C. (CP) — A record-tying six - under - par - 66 gave Vancouver professional Al Kennedy the first round lead in the $5555 B.C. Open at the Vancouver Golf Club Friday.

Kennedy matched the course record set by Bob Cox Jr., of Vancouver in 1961.

Cox, meanwhile, holds down second spot with a neat five-under-67 score. Cox picked up five birdies and an eagle in his round. Kennedy managed seven birdies in his score.

Third place is held by Gord Fairbairn of the host club with a 68. Fairbairn holed a 40-foot putt on the last hole for his four-under round.

Six players are tied for fourth spot with 69s.

FELINE FILM STAR

A typical Roman cat will be the star of a new Italian movie which will be in production shortly, also featuring actor Ugo Tognazzi.

Ex-Met Paces Phils; Orioles Blank Yanks

By THE CANADIAN PRESS

Frank Thomas, an original New York Met who was traded to Philadelphia Phillies before the game, socked a double and a single and batted in two runs in his debut with the Phillies Friday night in a 9-4 victory over the Mets.

Sent to the Phillies on waivers for three minor-league players, Thomas also started a double play in the seventh after the Phillies had rallied for four runs in the sixth to break open a 4-4 game.

The Phillies victory put them 2½ games ahead of San Francisco Giants who lost 5-3 to the third - place Cincinnati Reds.

Jim Maloney struck out 12 men in six innings and drove in a run before his arm stiffened up, but the Reds went to their victory over the Giants.

In other NL games, Bill White's 15th homer and Lou Brock's two-run single backed Curt Simmons' strong pitching as St. Louis Cardinals beat Houston Colts 4-0.

Milwaukee pitcher Hank Fischer was knocked out in the first inning as Los Angeles Dodgers struck for all their runs in a 5-1 victory over the Braves.

Chicago Cubs swept a twi-night doubleheader from Pittsburgh Pirates, beating them 7-3 with a 14-hit attack in the opener and 4-3 in the second game despite three Pirate home runs.

ORIOLES BLANK YANKS

In the American League, Steve Barber, with assistance from Harvey Haddix, won his third straight over New York as Baltimore Orioles blanked the Yankees 2-0.

The victory lifted the Orioles one game ahead of the Yankees in the battle for the American League lead.

At Chicago, Ray Herbert blanked Boston Red Sox on five hits and drove in both of the game's runs in helping Chicago White Sox to a 2-0 victory.

Herbert, who lost a month this season while on the disabled list, collected his fifth victory against three losses. Ed Connolly suffered the loss, his eighth against two victories.

George Thomas and Bill Freehan hit back-to-back homers in the eighth inning and Phil Regan scattered eight hits as Detroit Tigers beat Kansas City 5-2 for their fourth straight victory. Manny Jimenez got four of the hits off Regan.

Gates Brown hit a third homer for the Tigers that accounted for the first run of the game in the second inning. Detroit got two more runs in the third on four singles.

Cleveland Indians swept a doubleheader from Minnesota Twins, taking the first game 10-4 as Woodie Held and Joe Azcue hammered two-run homers and copping the second 8-2 behind Larry Brown's timely hitting.

The sweep gave Cleveland eight victories in the last 10 games.

A five-run rally in the fifth inning of the first game provided rookie Luis Tiant with all the runs he needed. Held cracked his homer in the six-hit outburst.

At Los Angeles reliever Ron Kline checked a three-run uprising in the ninth inning, preserving Washington Senators' 4-3 victory over Los Angeles Angels.

Kline replaced Senator starter Claude Osteen with two on, none out and a 2-0 count on Angels' Bob Perry. He completed the walk to Perry and gave up a two-run single to Bob Rodgers but got Vic Power to hit into a double play as the third run scored and then retired Lennie Green to end the game.

Fined For Contempt In Libel Case

NEW YORK (AP)—Tim Cohane, sports editor of Look magazine, was found guilty of contempt of court Friday for refusing to answer questions about an article he wrote for the magazine.

Judge Charles H. Tenney of federal district court gave him a 10-day sentence, but stayed execution until next Wednesday. Cohane can purge himself of the term by answering the questions in the meantime. He was released without bail.

The ruling came in connection with a $1,000,000 libel suit against Cowles magazines, publishers of Look, and Broadcasting, Inc., by Orlando Cepeda, San Francisco Giants first baseman. The suit was started in California.

Cepeda claimed he was libelled in the article by Cohane in the May 21, 1963, issue of Look.

The action shifted here from San Francisco for the taking of depositions and questioning of Cohane.

Under interrogation in the judge's chambers, Cohane refused to say where he got information for the article except that his sources included "one of the personnel of the Giant organization."

Gives the Old College Try

SYDNEY (Reuters) — An Australian football player, John Lane, 24, who kept playing after he lost his shorts, was charged in court Thursday with offensive behavior.

A police constable said he saw the accused waving his shorts over his head and said he considered the player behaved offensively by continuing to play without them on.

Lane testified his shorts were badly torn in a tackle. The player said that at a crucial moment the ball came toward him and he let his shorts drop. They tripped him and he stopped and waved them at his coach in the sidelines indicating he wanted a new pair.

He told the court the accepted thing in Australian rules (football) was that a player did not stop for anything.

He pleaded not guilty and the magistrate dismissed the charge and ordered Lane to pay $1.

The judge said the loss of shorts must be regarded as one of the game's hazards.

WANTED
USED OUTBOARDS
Trade UP to a 1964 JOHNSON
On Display at
COLEMAN ELECTRIC

It's Holiday Time

Enjoy Your Holidays But Don't Miss Important "Local" News Items
Use The
"HOLIDAY PACK"

Have the Nelson Daily News saved for you by your carrier boy. — Phone 352-3552, or ask him to save your paper till you come back, giving him the date of your return. He will deliver the back copies along with the current issue on the date specified.

Our carriers are anxious to give this special service to their holidaying customers.

NELSON DAILY NEWS

LI'L ABNER

DONALD DUCK

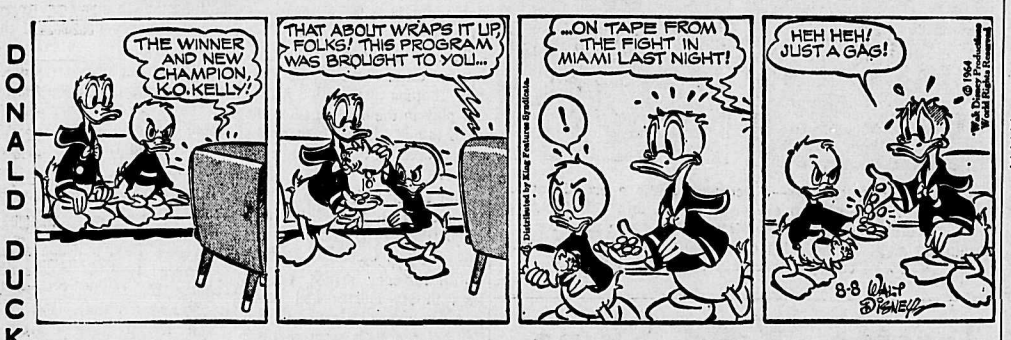

B. BRADFORD

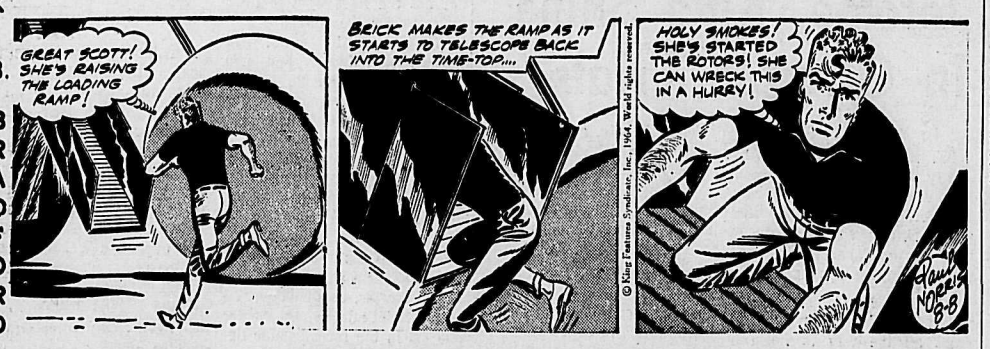

ARCHIE

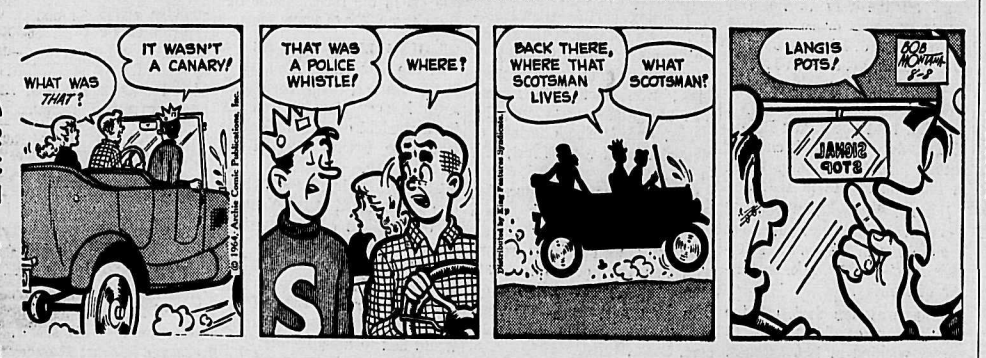

JULIET JONES

BLONDIE

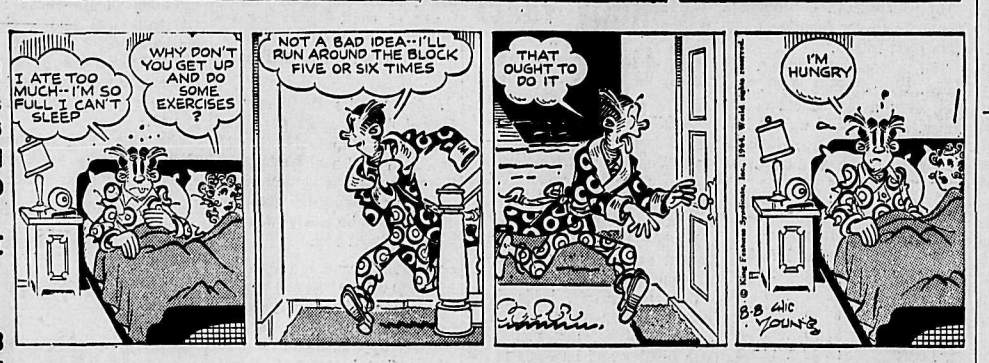

BUZ SAWYER

B BAILEY

JIGGS

ON THE AIR

CKLN PROGRAMS — **1390 ON THE DIAL**

PACIFIC DAYLIGHT TIME

SATURDAY, AUGUST 8, 1964

5:58—Sign On
6:00—News and Reports
6:10—Nelson Till Nine
6:55—Farm Fare
7:00—News
7:05—Here's Health
7:15—Wake Up Time
7:25—Sports News
7:30—News
7:35—Wake Up Time Continues
8:00—News
8:10—Wake Up Time
8:30—Birthday Book
8:31—RCAF Report
8:45—Faith for Our Times
9:00—News
9:10—Music Fill
9:15—Stories in French
9:30—Western Roundup
9:59—D.O.O.T.S.
10:00—News
10:10—Esso Travel Time
10:15—Western Roundup
Continues
10:30—Hobby Club
11:15—Accent On Careers
11:30—Stockholmer's Diary
12:00—Polka Party
12:15—Sports News
12:25—News
12:30—Saturday Showcase and News
2:00—Saturday Session and News
5:30—My Word
6:00—News
6:05—Supper Serenade
7:00—News
7:15—Let's Play Bridge
7:30—On The Move
8:00—Here Come the Clowns
8:30—Billboard of Hits
10:00—News
10:15—Western Program
10:30—The Saturday Set
11:00—Sign Off

SUNDAY, AUGUST 9, 1964

8:43—Sign On
8:45—World Church News
9:00—B.B.C. News
9:15—Neighbourly News
9:25—News
9:30—B.C. Gardener
9:40—British Israel
9:52—Esso Travel Time
9:59—D.O.O.T.S.
10:00—Sunday Magazine
10:30—Russian Gospel
11:00—Carl Tapscott Singers
11:30—Holland Calling
11:45—Music Fill
12:00—News
12:05—Sports News
12:15—Harbour Lights
12:30—Stranger At Home
1:00—Sing Something Simple
1:30—This Is My Story
2:00—News
2:03—Capital Report
2:30—Music For Listening
3:00—News
3:10—Esso Travel Time
3:15—Sunday Music For Listening
3:30—Church of the Air
4:00—Hour of Decision
4:30—Bethel Fireside Hour
5:00—Venture
6:00—Music From Historic Houses
6:30—A Touch of Humour
7:00—News
7:10—Weekend Review and Our Special Speaker
7:30—On the Move
8:00—Introduction to CBC Sunday Night
8:05—The Marriage of Figaro
11:00—News
11:15—B.C. Commentary
11:30—Sign Off

CBC PROGRAMS

SUNDAY, AUGUST 9, 1964

7:00—Random Hour
8:45—World Church News
9:00—B.B.C. News
9:15—Neighbourly News
9:30—B.C. Gardener
9:40—Hidden Pages of the Air
9:59—D.O.O.T.S.
10:00—Sunday Magazine
10:30—CBC Halifax Strings
11:00—Carl Tapscott Singers
11:30—The Record Shelf
12:30—Strangers At Home
1:00—Sing Something Simple
1:30—Records In Review
2:00—News
2:03—Capital Report
2:30—International Festivals
3:30—Church of the Air
4:00—Critically Speaking
4:45—Living Words
5:00—Venture
6:00—Music From Historic Houses
6:30—A Touch of Humour
7:00—News
7:10—Weekend Review
7:20—Our Special Speaker
7:30—On the Move
8:00—CBC Sunday Night
8:05—The Marriage of Figaro
11:00—News
11:15—B.C. Commentary
11:30—CBC Sunday Night Continues
12:00—News
12:08—Recorded Music

MONDAY, AUGUST 10, 1964

6:10—The Morning Show
8:35—Max Ferguson Show
9:00—News and Report
9:10—Interlude
9:15—The Archers
9:30—Pacific Express
9:59—D.O.O.T.S.
10:00—Morning Visit
10:10—For Consumers
10:15—Morning Concert
10:45—Relax With Raefael
11:00—Off The Record
11:45—Music on the Heather
12:00—Bobby Hill Show
12:15—News
12:25—Bill Good Sports News
12:30—B.C. Farm Broadcast
12:55—Five to One
1:00—Readings From the Classics
1:15—Maurice Pearson Show
1:45—Programme Resume
2:00—Afternoon Concert
2:30—News
2:33—Side by Side
3:30—A Summer Place
4:00—News
4:03—Canadian Roundup
4:10—Tempo — Part 1
4:40—Tempo For Teens
5:30—News
5:40—Today's Editorial
5:45—Sports Desk
5:50—Spotlight On Sports
5:55—Music Fill
6:30—The Ray Sikora Show
7:00—News and On Parliament Hill
7:20—Speaking Personally
7:30—The Words and the Music
8:00—Assignment
8:30—Sounds of the Sixties
9:00—Hermit's Choice
9:30—Distinguished Artists
10:00—News
10:15—Looking Through the Papers
10:30—Continental Holiday
11:00—Hot Air
12:00—News
12:05—Recorded Music

DAILY CROSSWORD

ACROSS

1. Net-like fabric
5. Monster
9. To: poet.
10. Thrash
11. Drink in a noisy fashion: dial.
12. Tammany emblem
14. Measure of land
15. African river
16. Game bird
20. Plural ending
21. Small rodents
22. Consumed
23. Green herbage around a house
26. Blouse
28. Man's nickname
29. Anthropoids
31. Close to
32. City: Italy
36. Fodder vat
38. Game played on horseback
39. Swimming spots
41. Greek porticos
42. Fiber knot
43. Sibilant sound
44. Remain
45. Experts: colloq.

DOWN

1. Substance to protect plant roots
2. Harden: var.
3. Bodies of water
4. A school dance
5. Often: poet.
6. Flash
7. East Indian cereal grass
8. Small holes for cords
11. Weaken
13. To set anew, as a bone
17. An agave
18. Current
19. More recent
22. Sloth
23. Seize
24. Allotted amounts, as food
25. Affirmative vote
27. Free from harmful organisms
30. Put-out: baseball
32. Thin strata
33. Rope with running knot
34. Classify
35. Goddess of dawn
37. Plunder
40. Underhanded
41. Chinese silk

BASH PEAS
ACHE ADDO
ALIEN ADOPT
MEDE ERA RA
DOOR BAL
ARA ER ARNO
REFORMATION
GVEN IM ESS
MAR SNAG
AL BEG BARE
SUMAC CAROM
EAST AVID
DYES REDS

Yesterday's Answer

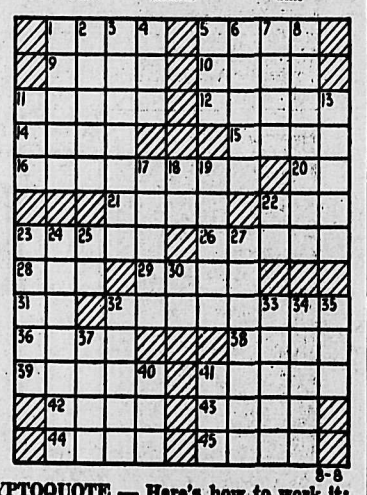

8-8

DAILY CRYPTOQUOTE — Here's how to work it:

A X Y D L B A A X R
is L O N G F E L L O W

One letter simply stands for another. In this sample A is used for the three L's, X for the two O's, etc. Single letters, apostrophies, the length and formation of the words are all hints. Each day the code letters are different.

A Cryptogram Quotation

E N A K G J K N H J A K H J E W S A K K-
M W W D K P G E H K J W E S W T T G M E A L
— D V A T E H G K

Yesterday's Cryptoquote: I THINK THAT WE SHOULD BE MEN FIRST, AND SUBJECTS AFTERWARD.—THOREAU

AFL-CIO COUNCIL BACKS JOHNSON—Meeting in Chicago, the AFL-CIO Executive Council scored the Republican platform as "an insult to the intelligence of the voters" and, in effect, endorsed President Johnson for election. At a news conference following the council meeting are George Meany (left), president of the AFL-CIO, and Al Zach, director of public relations for the CIO.

TELEVISION FOR TODAY

PACIFIC DAYLIGHT TIME

KREM-TV — Channel 2

SATURDAY

8:45 Sign On
9:00 Agriculture N.W.
9:30 En France
10:00 World Around Us
10:30 Alla Kazam *
11:00 Casper Cartoons *
11:30 Matty's *
12:00 Bugs Bunny *
12:30 American Bandstand *
1:30 Film of the Week (U.S. Navy)
2:00 Western Open *
(Sports Network Inc.)
3:00 Famous Playhouse
3:30 Biff Baker U.S.A.
4:00 Summer Olympic Trials *
5:00 Wide World of Sports *
6:30 Kingdom of the Sea
7:00 Sea Hunt
7:30 Hootenanny *
8:30 Lawrence Welk *
9:30 Hollywood Palace *
10:30 Saturday Spectacular

SUNDAY

9:25 Sign On
9:30 Fisher Family
10:00 World of Faith
10:30 The Answer
11:00 Faith For Today
11:30 Telecourse
12:00 Sacred Heart
12:15 Social Security In Action
12:30 En France
1:00 Discovery *
1:30 Issues and Answers *
2:00 Western Open (SNI)
3:00 Trails West
3:30 Sunday Matinee
5:00 Star Route
5:30 Movie of the Week
7:30 Empire *
8:30 Arrest and Trial *
10:00 The Saint
11:00 ABC News Reports
12:00 Late Show

KXLY-TV — Channel 4

SATURDAY

8:00 Captain Kangaroo
9:00 Alvin and the Chipmunks *
9:30 This Week in Sports
9:45 Baseball * Baltimore at New York and Old Timers Game
1:30 Broken Arrow
2:00 Tennessee Tuxedo *
2:30 Quick Draw McGraw *
3:00 Mighty Mouse *
3:30 Rin Tin Tin *
4:00 Roy Rogers *
4:30 Sky King *
5:00 Wrestling Champions
6:00 Mr. Ed *
6:30 Starlite Adventure Time
7:00 Hennesey
7:30 Luci-Desi Comedy Hour *
8:30 The Defenders *
9:30 Summer Playhouse *
10:00 Gunsmoke *
11:00 11 o'Clock News
11:15 Big 4 Movie

SUNDAY

7:45 Sunday School of the Air
8:00 Bob Poole's Favorite Gospel
9:00 Voice of the Church
9:30 Oral Roberts
10:00 This Week In Sports
10:15 Baseball * Baltimore at New York
1:30 Dan Smoot
1:45 Manion Forum
2:00 Sunday Matinee
4:00 Roller Derby
5:00 CBS Sunday Sports *
5:30 Amateur Hour *
6:00 20th Century *
6:30 Biography
7:00 Lassie
7:30 My Favorite Martian *
8:00 Ed Sullivan *
9:00 Celebrity Game *
9:30 Brenner *
10:00 Candid Camera *
10:30 What's My Line *
11:00 CBS News *
11:15 Local News
11:25 Four Most Feature

KHQ-TV — Channel 6

SATURDAY

8:30 Ruff 'n' Reddy *
9:00 Hector Heathcote (C) *
9:30 Fireball XL-5 *
10:00 Dennis the Menace *
10:30 Fury *
11:00 Bullwinkle (C) *
11:30 NBC Major League Baseball * Los Angeles at Milwaukee
2:00 Your Food and You
2:30 Movie: "Santa Fe Passage"
4:00 Rocky and His Friends
4:30 Top Star Bowling
5:30 NBC Sports Special (C)
6:00 NBC News *
6:15 Inland Empire Farmer
6:30 Choosing a Candidate
7:30 The Lieutenant *
8:30 Joey Bishop (C) *
9:00 Saturday Night at the Movies: "The Rains of Ranchipur"
11:00 Saturday News
11:15 Late Movie: "The Maggie"

SUNDAY

10:00 The Way
10:30 Frontiers of Faith *
11:00 People's Choice
11:30 NBC Major League Baseball * Los Angeles at Milwaukee
2:00 Weeks Best Movie: "Rose of Washington Square"
3:30 Rocky and His Friends
4:00 Northwest Wrestling
5:00 Foreign Legionnaire
5:30 Highway Patrol
6:00 Meet the Press (C) *
6:30 Moment of Fear
7:00 Bill Dana *
7:30 Walt Disney (C) *
8:30 Grindl *
9:00 Bonanza (C) *
10:00 Show of the Week: "Bachelor Game" (C) *
11:00 Sunday News
11:15 Late Movie: "Two For Tonight"

CBC-TV — Nelson, Channel 9: Trail, Channel 11

SATURDAY

11:30 World of Sport
2:30 World of Wonder
3:30 Wrestling
4:30 Cuisine
5:00 World of Sport
7:15 Bozo's Cartoon Book
7:45 Keynotes
8:15 Calder's Circus
8:30 Countrytime
9:00 Beverly Hillbillies
9:30 20/20
10:00 Hancock
10:30 Comedy Playhouse
11:00 News

SUNDAY

2:00 World of Sport
4:00 Country Calendar
4:30 Time Out for Adventure
5:30 King Fisher Cove
6:00 International Showtime
7:00 Hazel
7:30 Chorus Anyone
8:00 Ed Sullivan
9:00 Bonanza
10:00 A Second Look
10:30 Question Mark
11:00 News

CJLH-TV — Channel 7, Lethbridge — MOUNTAIN STANDARD TIME

SUNDAY

1:30 Test Pattern
2:00 World of Sport — Cdn. Canoe Championships
3:00 World of Sport — Olympic Track and Field Trials
4:00 Country Calendar
4:30 Time for Adventure
5:27 CBC News
5:30 Huckleberry Hound
6:00 Sports, Weather, News
6:30 McHale's Navy — 'McHale's Paradise Hotel'
7:00 Hazel
7:30 Chorus Anyone
8:00 Ed Sullivan
9:00 Bonanza
10:00 A Second Look
10:30 Question Mark
11:00 CBC News
11:10 Night Final
11:15 Sunday Theatre — "Thunder Road"

MONDAY

12:30 Test Pattern
1:00 Summertime — "To the Victor" and "The Great Mr. Nobody"
4:00 Mlle de Paris
4:30 Vacation Time
5:30 Space the New Ocean
6:00 Sports, Weather, News
6:30 Sportsmen's Holiday
7:00 Flintstones
7:30 Dr. Finlay's Casebook
8:30 Singalong Jubilee
9:00 Playdate — Red Skelton
10:00 Under One Roof
10:30 Explorations
11:00 CBC News
11:15 Night Final
11:20 Southern Playhouse — "Eddie Cantor Story"

(Programs subject to change by stations without notice.)

Classified

HELP WANTED

WIN A TV
MAKE EXTRA MONEY
Win a portable TV set, while you make extra money. No experience necessary. Sell exciting top-value Christmas Cards and Gifts. Earn big profits. Friends and neighbours buy on sight. Write for free colour catalogue and samples on approval. Special money-making plan for Churches, Clubs, Schools. Homer-Warren Co., Dept. 7, 411 Clendenan Ave., Toronto. —165-h

APPLIANCE SERVICE MAN wanted. Servicing essential for all makes of major appliances, automatic washers. Steady employment for fully qualified man. Please state age and experience in first reply. Coulter Electric Ltd., Box 1111, MPO, Kitimat, B.C. —180-191

OPENINGS IN EAST KOOTENAY area for men or women to service established Watkins customers. Ph. 426-2985, Box 2652 Cranbrook. —185-190

FALLER WANTED. ONLY EXperienced need apply. Phone Howard Hopkins, Nakusp 94-G. —177-188

WANTED — EXPERIENCED painters. Ph. 352-7311. —183-185

HELP WANTED—FEMALE

WOMAN WHO CAN DRIVE . . . If you would enjoy working 3 or 4 hours a day calling regularly each month on a group of Studio Girl cosmetic clients on a route to be established in and around Nelson and are willing to make light deliveries, etc., write STUDIO GIRL COSMETICS, Dept. CD-48, 840 La Fleur Ave., Montreal, 32. Route will pay up to $5.00 per hour. —180-h

WAITRESS WANTED. WAIT'S Newsstand. Experience not essential. —186-191

SITUATIONS WANTED

WILL DO CARPENTRY, ALSO cement work and finishing. Reasonable price. Ph. 352-5182. —180-h

WILL LOOK AFTER CHILdren in my own home. Ph. 352-5856. —184-189

Bulldozer for hire (TD14). Low rates. Phone 352-6216 —105-tfn

AUTOMOTIVE, BICYCLES MOTORCYCLES

'64 NEW RENAULT, 12,000 miles warranty, $1895; '57 Cadillac coupe de Ville, all power $2195; '62 Renault Gordini, new motor, $695; '60 Volkswagen, convertible, gas heater, radio, new motor, $695. '53 Studebaker, radio, $225. '47 Chev., radio, $45. Western Auto Service, 295 Baker St. Ph. 352-6411. —184-186

COTTONWOOD WRECKAGE wrecking '51 Olds, '55 Chev., '55 GMC pickup, '56 Ford, '57 Plymouth hardtop, '54 Consul, Plymouths, Fords, Chevs., Pontiacs, ¾ ton Chev. truck, '55 Meteor. Good motors. '56 Chev V-8, '52 Pontiac, '53 Consul. Ph. 352-5815, Box 382, 24 Ymir Road. —110-tfn

1957 RAMBLER STATION Wagon. New tires, good running order. No reasonable offer refused. Ph. 357-9413. —183-188

'52 PONTIAC, '58 VOLKSWAGen Sedan, '53 Plymouth. North Shore Service, Ph. 352-2929. —110-tfn

'52 CHEV. POWER GLIDE. Good body and tires. Clean throughout. Ph. 352-6227. —184-186

1956 METEOR STATION WAgan. Good condition. Phone Vallican 226-7523 after 6 p.m. —185-190

'56 BUICK, 2 DOOR HARDTOP. Yours for taking over payments. Ph. 352-6972 evenings. —184-189

1954 FORD COACH. PH. 352-2439 between 5 and 8 p.m. —184-189

C.C.M. LADIES' BIKE, LIKE new access. Ph. 352-2825. —186-188

PRIVATE 1964 FORD FAIRlane 500 Hardtop. Huge Discount. Ph. 352-5828. —168-tfn

LEAVING TOWN. MUST SELL '55 Meteor. Good condition. $350.00. Ph. 352-3365. —182-187

FOR SALE: 10 SPEED ITALIan racing bike. Ph. 352-3084. —181-186

1950 FORD SEDAN. WHAT OFfers? Ph. 352-3329 after 5. —182-187

BOATS AND ENGINES

16' SANGSTERCRAFT SPORT runabout "Skagin" marine plywood hull, mahogany sides with removable top. 1962 40 H.P. electric start Johnson. Suitable for water skiing, fishing and cruising — safe for children. Price $1200.00. Call 352-3175. —178-189

35-40 MPH! 10 FT. RACING runabout — fast but stable. 16 H.P. Merc. Motor, racing controls. Aluminum box for boat storage. A bargain for summer fun! What offers? Phone 352-3749. —182-187

McCULLOCH-SCOTT OUTboard engines, boats and parts, Sales & Service. Mac's Welding & Equipment Co. Ltd., 514 Railway St., Nelson, B.C. Phone 352-5301. —130-230

WANT ADS

TO BUY · TO SELL · TO RENT · TO HIRE · HELP WANTED · LOST & FOUND

Phone 352-3552

LIVESTOCK, POULTRY AND FARM SUPPLIES

FOR ARTIFICIAL BREEDING dairy and beef cattle, phone 352-6874. Nelson and District A.I. Centre, 709 Third St., Nelson. J. De Jong, Technician. —tfn

FOR SALE: 3 YEAR OLD SORrel Gelding, broken to ride. Very gentle, will make good jumper. D. Burt, Fruitvale, B.C. Phone 367-2736. —179-188

WEANER PIGS FOR SALE — Wynndel Hogfarm, Box 46, Wynndel, B.C. Ph. 356-4869. —177-191

1 YEAR OLD CHICKENS 60c a piece or 32c a lb., dressed. Glendale Farm, Ph. 356-9734, Salmo. —184-tfn

8 — 2½ YR. OLD POLLED Hereford stock cows. W. Popoff, Pass Creek, B.C. —179-190

PROPERTY WANTED

THE BUYER DID NOT HAVE $2000 for a down payment — He had $2500. May we list your property and obtain a good down payment. All listings considered. Wm. Kalyniuk Agencies. Phone 352-2425. —172-tfn

LISTINGS WANTED. BUILDing lots, farm land, city and country residential. Commercial property, timber lands. Call or write Wm. Kalyniuk Agencies, Nelson. Ph. 352-2425. —186-tfn

WANTED — BEEF CATTLE acreage. About 200-500 acres needed in the Nelson area. Write Box 227, Nelson Daily News. —185-187

BUSINESS OPPORTUNITIES

GOLDEN OPPORTUNITY TO purchase a going business in Nelson. Central location on Baker St. Well established news and gift shop. Apply Box 1653, Nelson Daily News. —122-tfn

TRAILERS MOBILE HOMES

WHY PAY MORE

When you can buy a 3 bedroom 57 x 10 mobile home with 14'6 x 10' living room. Kitchen with eye level oven, counter top range. Genuine Kilgour maple furniture. Colonial furniture and decor throughout. Wall to wall carpet, L.R. and master B.R. One piece galvanized steel roof. Storm windogs on every window. Double fibre glass blanket insulation. Truss engineered frame, 2nd to none. 8' ceiling, plywood walls glued and nailed to studs on 16" centres. Studs gussetted to 2 x 4 sills. 60,000 BTU furnace.

ALL FOR $7565.00

Includes delivery, complete set-up, oil barrel stand, 100 lb. propane tank, blocks, water hose, light cord, etc. Bank finance to save you money. Buy from a dealer you can trust. Kingsway Trailer Wholesale, 5438 Imperial, Burnaby 434-0741 Day or night. —170-195

CRANBROOK TRAILER SALES Your authorized Safeway Dealer. New and re-conditioned used units. Phone 426-4935. P.O. Box 2217, Cranbrook. —185-210

Read the Classified Daily

MACHINERY

FINNING Best Selection of Used Equipment

D7 1940 model w/cable dozer, winch. Shoes 100%, pins and bush. 50%. Rollers need reconditioning, dozer fair to good, balance machine fair. Fair Buy, Cranbrook. FT-7511 ..... $3,500

1956 model D6 w/hyd. dozer, winch. Rails and shoes 70%, pins, bush., and idlers 80%, few minor repairs required. Appearance good. Certified Buy, 60-day warranty, Cranbrook. FT-7588 ..... $16,500

1942 model D6 w/laPlante-Choate dozer, winch. Only fair condition. Fair Buy, fob Nelson. FT-7580 ..... $3,500

1956 model Int. TD18 w/hyd. angledozer, winch. Shoes, pins, bushings 50%, rails 25%, rollers, idlers need reconditioning. Balance machine fair. Fair Buy, Cranbrook. FT-7528. ..... $8,500

1962 model 966 Cat Traxcavator w/2½-yd. bucket, cab, heater, wiper and counterweight, 18:00 x 25, 22 ply rock tires. Being rebuilt by our specialists. Certified Buy, 90-day warranty, Nelson. FT-7606. ..... $32,000

1959 model W9D Case loader with 1½-yd. bucket, cab and 14:00x24 tires, which will be recapped, torque converter seals replaced, checked over and other minor repairs. Fair Buy, Cranbrook. FT-7565 ..... $11,500

1953 model D4 w/hyd. control and Nordheimer loader. In operating condition. Fair Buy, fob Cranbrook. FT-7020 ..... $4,250

FINNING TRACTOR
Nelson 352-6622
"Caterpillar and Cat are Registered Trademarks"
—186-186

WELDING ROD

LINCOLN WELDING ROD Will give you a wide selection of hard surface and mild steel rods for whatever your requirements are at very competitive prices.

ALWAYS IN STOCK AT
MAC'S WELDING & EQUIPMENT CO.
514 Railway St. Ph. 352-5301
—186-191

PULLEYS
Used Cast Iron and Wood Pulleys For Flat Belt Drives.
Stevenson Machinery Ltd.
Phone 352-3561
—186-186

VALLEY AUTOMOTIVE LTD. Massey-Ferguson, New Holland New and Used Farm Equipment. Parts, Sales and Service. Phone 356-2254, Creston, B.C. —110-tfn

FOR RENT — PORTABLE 225 amp DC gas motor driven arc welder with 120 volt outlet for power tools, etc. Portable steam cleaner by the day or hour. Ph. 352-2042. —173-tfn

FOR SALE — 1 POTATO DIGger, 1 set flexible harrows. Both in good condition. Apply L. Montalbetti, Burton, B.C. —184-189

JOHN DEERE MC CRAWLER in good cond. $1200.00. H. Hansen, Pine Springs, Salmo. —184-186

MACHINERY FOR HIRE

D7 CATS FOR HIRE
With Cable and Hydraulic blades. Land clearing, road building, excavating. Ph. 352-6372. —172-tfn

8 YARD DUMP TRUCK FOR hire. Lowest rate in the Kootenays. Phone Danny O'Shea, 365-8188. —182-207

Read the Classified Daily

PROPERTY, HOUSES, FARMS, ETC. FOR SALE

NEW LISTING

ATTENTION FISHERMEN
R.R. 1, 17-MILE
Lovely year-round home containing kitchen, living room with heatolator fireplace, one bedroom and large family room, and bath; concrete foundation with part basement; 220 wiring and automatic oil heat. Situated on .32 acre of land, nicely landscaped and with 110 feet of sandy beach frontage and wharf. **$9900**
Price .....
Terms Available.

6-MILE, R.R. 1
Comfortable 3-bedroom home, quiet setting; newly decorated inside and out; new wiring; modern kitchen; on 1.14 acres of land. Owner has been transferred and is anxious to sell. Will consider all offers. Price **$8800**

TWO for the PRICE of ONE BARGAIN INVESTMENT!
Modern two-bdrm. home, hardwood floors, large rooms, automatic oil heat, 220 wiring with basement suite that rents at $90 per month PLUS a duplex with two one-bdrm. suites renting at $80 per month. Full price **$20,000**

MILL STREET
OLDER TYPE HOME—IDEAL for large family. This 5-bedroom home is very centrally located right next to schools and church, and only four blocks from Baker Street. It has a large kitchen and a large living room and dining room combined. It also has a full basement and hotwater heating. This is an extremely good buy. **$5900**
at .....

DUPLEX
Spacious up and duplex, each being one bedroom suites. This older type building is in excellent condition and only three blocks from Baker Street. Good buy **$11,000**
at .....

BUILDING LOTS
View St. 185 feet of frontage. **$2700**
R.R. No. 1, Six Mile. 125 ft. frontage **$1000**

HOUSE TRAILER
Glendale Model 1959 — 8x31 feet, in excellent condition, fully furnished. Owner would like to sell before end of the month. Open to all offers. — CALL US TODAY — See it and make an offer.

SELLING YOUR HOME? List Now With
POULIN AGENCIES LTD.
582 Ward St. Phone 352-7217
—186-186

NEW 3 BEDROOM N.H.A. home on large level lot in Salmo. Fireplace, wall-to-wall carpet in living room, attached garage. Ideal for school teacher. Full price, $16,800. Down payment, $3000. Monthly payments, $120. A. Hale, Salmo, B.C. Ph. 357-9453. —183-188

3 BDRM. HOUSE IN FAIRview, 715 Nelson Ave. Combination Living and Dining room. Large kitchen and bathroom. All on one floor. Full basement with drive-in garage on 60 x 120 lot. $12,000, $4,000 down. Reas. offer for cash. Ph. 352-5785 or apply 406 Richards. —167-tfn

MUST SELL — SMALL HOUSE. 5 minute walk from town. Full Price $6900. Try your down payment. Balance $75.00 per month. Good Discount for Cash. Phone 352-3919. —173-tfn

4½ LOTS PLUS LARGE HOME in Fairview. All one floor plan with 2-3 B.R. Selling $1890 below assessed value. F.P. $7900. $1500 down, balance, $65 monthly. Wm. Kalyniuk Agencies. —159-tfn

2 BDRM. HOUSE FOR SALE in Slocan City. Apply David E. Gordon. —185-190

PROPERTY, HOUSES, FARMS, ETC. FOR SALE (Continued)

NORTH SHORE APPROX. ½ mile E. of bridge over an acre with 235' of lake frontage. Includes cottage, boathouse & apartment over 3 car garage. By appointment only. Ph. 352-5205 after 5 p.m. —75-tfn

ROBSON — COMFORTABLE *first family home located on* 1 acre in Robson directly across from Pulpmill. For inquiries, Call 365-2764 or at the house—John Wales. —186-186

ROSEMONT. COMPACT 3 B.R. home on 3 lots. Nice size L.R.; well planned kitchen with eating area. Oil furnace. Very Nice. Terms. $8,000. Robertson, Hilliard. Ph. 352-7252.

FOR SALE — 2 BDRM. HOME, 4 yrs. old, located on Ymir Rd., aluminum siding, black top driveway, nice landscaped property, approx. ¾ acre. Ph. 352-2183. —176-187

FOR SALE OR TRADE FOR A home in Nelson, 51 acre farm, 10 acres cleared, new irrigation, house, barn, etc., also fruit trees. Ph. 352-5688 after 6. —176-187

OWNER SAYS WILL CONsider all offers for his unimproved 8 acres in the Procter area. Wm. Kalyniuk Agencies. Ph. 352-2425. —186-tfn

COMPACT DESIGN, 3 BEDrooms on a Jewel like lot. Upper Fairview, $4500 down. Wm. Kalyniuk Agencies. Ph. 352-2425. —186-tfn

FOR SALE — BEAUTIFUL lake view lot 75' x 100' on Johnson Road. N.H.A. approved. $1500 cash. Phone 352-2144. —185-186

IMMEDIATE OCCUPANCY, 2 bedroom design. F.P. $7500. Wm. Kalyniuk Agencies. Ph. 352-2425. —186-tfn

HANDYMAN'S SPECIAL AT 318 Observatory St. $3995. Wm. Kalyniuk Agencies. Phone 352-2425. —186-tfn

FOR SALE—ROOMING HOUSE Box 223, Nelson News. —176-tfn

HOUSE ON 3 LOTS. JOHN K. Postnikoff, 112 Richards St. —185-190

3 BEDROOM HOME, MODERN, on 3rd Street, $16,000. $4000 down. Ph. 352-6912. —115-h

NEW HOUSE, 3 BDRM. GOOD location. Ph. 352-5182. —165-h

CLASSIFIED DISPLAY

Modern
OFFICE SPACE For RENT
Approximately 700 sq. ft. of modern, fully wired office space located on Baker Street in Nelson.
REASONABLE RENT
Long or Short Term Leases Arranged
Apply to:
Nelson Daily News
Ph. 352-3552

Nelson Daily News
Circulation Dept., Ph. 352-3552
Price per single copy, 10 cents
By carrier per week, 40 cents in advance.
Subscription rates:

By mail in Canada Outside Nelson	
One month	$ 2.00
Three months	5.00
Six months	10.00
One year	18.00
By mail to United Kingdom or the Commonwealth	
One month	$ 2.00
Three months	6.00
Six months	11.00
One year	20.00
By Mail to U.S.A. or Foreign Countries	
One month	$ 2.50
Three months	7.00
Six months	13.00

PUBLIC NOTICES

The Board of School Trustees of School District No. 7 (Nelson), will receive tenders for all trades, General Contract for the construction of the School Board Offices.

Forms of tender, instructions to bidders, plans and specifications are available at the offices of the Architect, Meiklejohn and Gower, 212 Main Street, Penticton, B.C., and the School Board Office, 554 Stanley Street, Nelson, B.C., and may be obtained by General Contractors only on or after August 5, 1964 on receipt of a refundable deposit in the amount of $25.00 and made payable to the Architect.

To be considered, each tender shall be accompanied by a Bid Bond acceptable to the Board, in accordance with the Specifications and in the amount of 5% of the tender price.

Tenders shall be submitted on the "Tender Forms" as supplied, and shall be in the office of the Secretary-Treasurer, 554 Stanley Street, Nelson, B.C., not later than 3:00 P.M. Friday, August 21, 1964.

The lowest or any tender will not necessarily be accepted.

C. B. LOFF,
Secretary-Treasurer,
School District No. 7 (Nelson),
554 Stanley Street,
Nelson, B.C.
—183-186

NOTICE TO CONTRACTORS

Sealed Tenders clearly marked "Tender for Pavement and Related Construction of Play Areas at Central Elementary School" will be received by the Secretary-Treasurer, Board of School Trustees, School District No. 7 (Nelson), 554 Stanley Street, Nelson, B.C., up to 3:00 p.m. D.S.T., Thursday, August 13th, 1964.

Plans, Specifications, and General Information to Tenderers may be obtained from the above upon payment of the sum of Twenty Dollars ($20.00) which will be refunded on return of the documents in good condition within a period of one month of the receipt of the tenders, except in the case of the successful Tenderer where the deposit is not refundable.

No tender will be accepted or considered that contains an escalator clause or any other qualifying condition and the lowest or any tender not necessarily accepted.

C. B. LOFF,
Secretary-Treasurer,
School District No. 7 (Nelson).
—185-187

OFFER FOR TRACKS

OFFERS: plainly marked on the envelope, "Offer on P.T. No. 63" will be received by the undersigned up to noon, August 18, 1964, for one only set used TD9 International Harvester Crawler Tracks, located "as is and where is" at the Department of Highways Yard, New Denver, B.C.

To view or for further information, contact the office of the District Superintendent, Department of Highways, New Denver, B.C.

Offers should be accompanied by a certified cheque or money order made payable to the Minister of Finance for 10% of the bid.

The highest or any offers will not necessarily be accepted, but the bearer of a successful bid will be required to pay the S.S. Tax.

G. E. P. JONES, Chairman,
Purchasing Commission,
Parliament Buildings,
Victoria, B.C.
—186-186

TIMBER SALE X93177

Sealed tenders will be received by the District Forester at Nelson, B.C., not later than 10:30 a.m. on the 28th day of August, 1964, for the purchase of Licence X93177, to cut 53,000 cubic feet of Fir, Larch, Cedar, Balsam, Other Species on an area situated Akokli Creek, Kootenay District.

Ten (10) years will be allowed for removal of timber.

As this area is within the Lardeau S.Y.U., which is fully committed, this sale will be awarded under the provisions of section 17 (1a) of the Forest Act, which gives the timber-sale applicant certain privileges.

Further particulars may be obtained from the District Forester, Nelson, B.C., or the Forest Ranger, Kaslo, B.C.
—186-186

ROOM AND BOARD

ROOM AND BOARD FOR young gentleman. A vacancy Aug. 15. Ph. 352-6352. —186-191

ROOM AND BOARD FOR MEN. Ph. 352-2870. —179-tfn

WANTED TO RENT

2 B.R. HOUSE WIRED FOR elec. range. Reas. rent. Ph. 352-3866. —183-188

WANTED TO RENT—GARAGE in Fairview. Ph. 352-3320. —185-187

Buy, Sell, Trade With Want Ads

FOR SALE MISCELLANEOUS

WHEN YOU BUY A JACUZZI pump here you can get plastic pipes for your entire water system for: Prices per 100 feet:—½" 75 PSI $2.39; ¾" PSI $4.34; 1" 75 PSI $6.69; 1¼" 60 PSI $8.67; 1½" 60 PSI $12.23; 2" 50 PSI $17.87. Complete stock of fittings. Sentinel Building Supply, Thrums. Ph. 359-7282. —183-188

GLAZED STONEWARE CROCKS for Pickling, etc. Best price in town in 1 gal. to 10 gal. sizes with or without lids.
NELSON FARMERS' SUPPLY
524 Railway St. Ph. 352-5375
—186-186

COMPLETE LINE OF TOP quality Wall-to-Wall Carpeting, Draperies, Upholstery, Boat Tops, Carpet Installation. Call Toll Free Zenith 6910 for appointment in your area, or contact Gordon Wall Upholstery Ltd., 1195 Cedar Ave., Trail, B.C., Phone 368-6545. —177-202

FOR SALE — WALNUT BEDroom suite, brown sectional chesterfield, 1963 Frigidaire washer, dryer and stove. Coldspot fridge, 10 x 12 reversible wool rug, high chair and play pen. 447 Seventh Ave., Creston, B.C. —183-188

SIDES OF GRAIN FED BEEF, 49c, cut and wrapped; Sides of pork, 29c; sides of pork, cut and wrapped, 33c. Newdan Farm, Creston. Ph. 356-9901 or 356-9769. —171-tfn

PLASTIC PIPE. ALL SIZES and pressures. Lowest prices. Mac's Welding & Equipment Co. Ltd., 514 Railway St., Nelson, B.C. Phone 352-5301. —130-230

EXCELLENT STOCK OF GOOD used Portable and Standard typewriters. Priced from $39.50. Be ready for school opening! Make your choice now! J. T. Mowatt & Co. Ltd. Ph. 352-2934, Nelson, B.C. —184-189

FOR THE BEST IN USED automatic washers, dryers, refrigerators, television, etc. contact Nelson Electric Co. Ltd., 574 Baker St., Nelson, B.C. —27-tfn

LOWEST PRICES EVER ON Homart Electric and gas water Heaters at Simpsons-Sears. 10 year unconditional guarantee. —179-190

FURNITURE — ALL GOOD cond. 30" Westinghouse electric stove, Philco fridge, bed. Phone 352-3362. —184-186

'63 CHEV. ½-TON, AND CAMper complete as new. Will sell one or both. Ph. 352-7774. —183-188

SINGER SEWING MACHINE Co. Repairs, sales, rentals. 339 Baker St. Ph. 352-3631. —181-186

SMALL USED CREAM SEPARator. Box 84, Crescent Valley. —186-188

DRY FIR AND TAMARAC. — Stove length. Ph. 352-5405. —186-211

CHERRIES, RASPBERRIES. — J. Sookeroff, Mountain Station. —184-186

FOR SALE—COAL AND WOOD furnace, and 1 bathroom ensemble. Ph. 357-9479. —184-189

CHERRIES—PICK YOUR OWN 10c lb. J. Genero, 602 Munroe St. Nelson, B.C. —185-190

NORGE AUTOMATIC WASHER with suds saver. Ph. 352-3078. —185-186

CHOICE BEEF — SIDE 100-200 lbs. 45c lb. Ph. 352-6866. —181-192

BALED HAY. CHEAP. PH. 359-7557, Shoreacres. —181-186

COMPLETE AQUARIUM AND fish. Ph. 352-6162. —182-187

21" RCA T.V. AS NEW. — 911 Stanley St. —171-tfn

WANTED MISCELLANEOUS

SPOT CASH FOR USED FURNIture, antiques, coins, old gold, guns and jewels. Home Furniture Exchange. Ph. 352-6531. 413 Hall St., Nelson, B.C. —98-tf

WANTED — LARGE BOAT house on Nelson or Kootenay Lake. Ph. 352-6831 bus. hrs. or Ph. 352-5401. —186-191

WANTED — CLEAN COTTON rags. Must be at least 12 inches square. Nelson Daily News. —126-tfn

ONE SAFE CONTACT. P.O. Box 281, Kimberley, B.C. —183-185

LOST AND FOUND

LOST — 2 DEPTH GAUGES. Vicinity of Lakeside Park. Ph. 352-3084. —182-187

COSTUME BROOCH. OWNER may have by describing. Ph. 352-3212. —185-187

LOST — BLK. DIA. SIGNET ring. Init. "J." Reward. Ph. 352-3477. —186-188

RENTALS

OVER OUR OFFICE, SINGLE hskp. room, fridge, electric plate, some furniture, heat supplied. $25. Also larger rm., $45. Lambert Realty. —186-tfn

ONE OR TWO-ROOM FURNISHed apts. in Annable Block. $21 and up. Call 352-7217, Poulin Agencies Ltd., 582 Ward Street —180-205

HSKPG. AND SLEEPING RM. weekly, monthly rates. Dishes, linen supplied, parking. Allen Rooms, 171 Baker St. —27-tfn

IMMEDIATE OCCUPANCY, near Lakeside Park. 3 bedrooms. $80 per month. Wm. Kalyniuk Agencies. Ph. 352-2425 162-tfn.

HECKER'S ROOM CLOSE TO pool. Rates reas. Ainsworth Hot Springs, B.C. Ph. Balfour 229-4969. —181-tfn

FOR RENT — CABINS ON beach by week or month. Ph. 352-7635. In evenings and Sunday call 352-5779. —186-191

1 HSKP. ROOM, 2 AND 3 ROOM suite. Furn. and heated. Close-in. Ph. 352-6985 after 6 p.m. —185-190

UPSTAIRS 2 B.R. SUITE. 1 block from Baker. Avail. Sept. 1st. Yard and parking. Ph. 352-3852. —181-186

FURN. HSKPG. RM. APPLY 140 Baker St. or ph. 352-3384. —51-tf

1 BDRM. SUITE, HEATED, private bath and entrance. Ph. 352-3962. —185-190

FURNISHED HOUSE, 2 ROOMS and bath, heated by gas. Ph. 352-2449 after 4 p.m. —185-190

HALDANE APARTMENTS — Furn. or unfurn. Ph. 352-6721. —65-tfn

FOR RENT — HOUSEKEEPing rm., close in. Ph. 352-7462. —176-tfn

2 RM. STE. WITH BATH AND store room. Ph. 352-6903. —183-tfn

3 ROOM FURNISHED SUITE. Bath and wash room. North Shore. Ph. 352-7493. —182-187

HSKP. ROOMS. CENTRAL, 523 Vernon St. Ph. 352-7393. —184-186

2 ROOM FURN. SUITE. PRIvate entrance, bathroom and shower. Ph. 352-2119. —184-189

FOR RENT — 2 B.R. APT. Ph. 352-7314 after 5 p.m. —184-tfn

COMFORTABLE 4 ROOM APT. $45 a mon. Ph. 352-6581. —184-189

RENTALS

BASEMENT STORAGE SPACE available. Ph. 352-6024. —184-tfn

3 BDRM. HOUSE, LARGE yard and garden. Ph. 352-2130. —183-tfn

STUDIO APT. FOR LADY. — Ph. 352-6024. —184-tfn

3 ROOM FURN. HEATED suite. Ph. 352-2107. —128-tfn

SELF-CONTAINED SUITE — Adults. Ph. 352-6732. —170-tfn

1 BDRM. FURN. HEATED APT. Apply 1019 Latimer St. —153-tfn

2 BDRM. HOUSE, ON GRAnite Rd. Ph. 352-6545. —181-186

PERSONAL

IF SHE REFUSED TO CLEAN your shoes, remember that at the Hume Hotel in Nelson a modern coin-operated shoe cleaning machine has been installed in the lobby. —174-199

PERSONAL SUNDRIES & SUPplies. 60% savings. Free price list and sample on request. Box 8, Station C, Winnipeg. —27-246

TRAILERS

20 FOOT HOUSE TRAILER — Fully equipped and in excellent condition. Ph. 354-2305. —186-191

PETS, CANARIES, BEES

BOARDING CLIPPING REG. Toy Poodle pups. K9 Kennels, Fruitvale Hwy. Ph. 367-2483 —156-207

LASTED 3 WEEKS—Shown in December 1963 after they announced their engagement, actor Ernest Borgnine and singer Ethel Merman have separated in Beverly Hills, Calif., after being married five weeks.

PUBLIC NOTICES

DEPARTMENT OF PUBLIC WORKS

NOTICE TO CONTRACTORS

MAINTENANCE OF GROUNDS OF PROVINCIAL GOVERNMENT PROPERTIES AT
B.C. VOCATIONAL SCHOOL — NELSON, B.C.
KELOWNA, B.C.
NANAIMO, B.C.
PRINCE GEORGE, B.C.
COURT HOUSE & ADJACENT OFFICES—
PRINCE RUPERT, B.C.

SEALED TENDERS endorsed "Maintenance of Grounds of Provincial Government Properties" will be received by the Minister of Public Works, Parliament Buildings, Victoria, B.C. up to 2:00 P.M. on Wednesday, the 19th day of August, 1964 and opened in public at that time and place.

Drawings, Specifications and General Conditions of Contract may be obtained by *bona fide Landscape Contractors* only on and after August 10th, 1964, from the Department of Public Works, Parliament Buildings, Victoria, B.C. for the sum of Twenty-Five Dollars ($25.00), for each set, which will be refunded upon return of plans etc. in good condition within a period of one month of awarding of Contract, except in the case of the successful tenderer where the plan deposit is not refundable. Plans and specifications will also be on view at the following offices:

Superintendent of Works, 501 West 12th Avenue, Vancouver 9, B.C.
The Vancouver Builders Exchange, 2675 Oak Street, Vancouver 9, B.C.
MacLean's Building Reports, 1955 West 4th Avenue, Vancouver 9, B.C.
The Architectural Centre, 567 Burrard Street, Vancouver, B.C.
Industrial Construction Centre, 1027 West Broadway, Vancouver 9, B.C.
Kelowna Chamber of Commerce Builders Exchange, Box 398, Kelowna, B.C.
Government Agent, Nanaimo, B.C.
Government Agent, Nelson, B.C.
Government Agent, Prince George, B.C.
Government Agent, Prince Rupert, B.C.

All enquiries relating to specifications and tendering procedures shall be directed to the Department of Public Works, Victoria, B.C.

Each Tender must be accompanied by a Bid Bond in an amount equal to five per cent (5%) of the tender price. A Performance and a Labour and Material Payment Bond each in the amount of ten per cent (10%) of the tendered sum and in a form acceptable to the Minister of Finance, must then be provided by the successful tenderer prior to the award of the Contract, all in accordance with the Conditions of Contract.

THE COMPLETE FORM OF TENDER INCLUDING SUB-CONTRACTOR AND UNIT PRICE LIST FORMS MUST BE COMPLETED, SIGNED WITH THE ACTUAL SIGNATURE OF THE TENDERER, AND ENCLOSED IN THE ENVELOPE PROVIDED, OR IN AN ENVELOPE CLEARLY ENDORSED WITH THE FULL TITLE OF THE PROJECT.

No tender will be considered having any qualifying clauses whatsoever or which does not meet completely all requirements indicated above. The lowest or any tender will not necessarily be accepted.

Tenders not available for opening at the proper time and place will be returned to sender.

W. N. CHANT,
Minister of Public Works.

Department of Public Works,
Parliament Buildings,
Victoria, B.C.
—186-186

BUSINESS & PROFESSIONAL DIRECTORY

A handy alphabetical guide to goods and services available in Nelson.

Automobile Dealers

BILLS' MOTOR-IN LTD. (Studebaker-Lark) 213 Baker St. Phone 352-3231 —tfn

PARKVIEW MOTORS LTD. (Rambler — Volkswagen) 223 Nelson Ave. Phone 352-5355 —tfn

Building Supplies

BEE BUILDING SUPPLY LTD. Everything in waterproof plywood. 301 Baker St. Phone 352-3135 —tfn

BURNS LUMBER CO. LTD. 602 Baker St. Phone 352-6661 —tfn

COLUMBIA TRADING CO 901 Front St. Ph. 352-5571 Lots of free parking. —tfn

Cabinet Makers

JOS. C. MERMET Professional Kitchen Remodeling. Serving Nelson and Dist. 1620 Davies St. — Nelson —tfn

Contractors

ART RAVESTEIN Renovations, Cement Work and General Carpentry Phone 352-7433 —tfn

Flying School

Gov't approved Flying School. Air Charter Service. Single or multi-engine aircraft. WANETA AIRWAYS Phone 365-7444 or 365-4671 Castlegar, B.C. —182-207

Garages

Upper Fairview Motors Ltd. Cor. 7th at Davies Ph 352-2525 Transistorized Ignition —tfn

Monumental Stones

See NELSON FLOWERS LTD. Phone for Private Interview. —168-193

Printing

NELSON DAILY NEWS Printers — Lithographers Color Printing Phone 352-3552 —tfn

Radio & TV Service

VIDEO ELECTRONICS 405 Hall St. — Phone 352-3355 —tfn

Refrigeration

GENE'S REFRIGERATION LTD. Sales and Repairs To All Refrigerated Equipment. Phone Trail 368-8590. —180-tfn

Refrigeration Sales and Service CARLSON EQUIPMENT Nelson, B.C. Phone 352-5455 —186-tfn

Restaurants

STANDARD CAFE Nelson's chop suey centre. Come in and try our excellent variety of Chinese dishes and steaks. Orders to take out. 377 Baker St. Ph. 352-7753. —163-188

Sporting Goods

Fred Whiteley's Sport Shop 488 Baker Street Phone 352-7741 —tfn

Steam Baths

DeLuxe SLIM GYM Reducing — Physical Fitness Sauna Baths Phone 352-5214 369 Baker St. —101-tf

Topsoil

Larry's Topsoil, Sand and Gravel 9th and Davies St. Ph. 352-2355 Days or 352-7576 Evens. —tfn

Upholstery

CASTLEGAR CUSTOM UPHOLSTERY Recovering - Remodelling Carpet - Tiles Craftsmanship Guaranteed Call for free estimates. No obligation. Phone 365-5636 —165-190

Welding & Iron Works

Let KOOTENAY WELDING & CASTING REPAIRS specialist take care of your welding problem. 30 years experience from different countries in Europe. Craftsmanship guaranteed. Diesel, cylinder head, cylinder blocks, etc. 1121 Columbia Ave., Castlegar. Phone 365-3331 —127-282

SPECIALS

$1.49 BUYS 1 Rosewater and Glycerine Skin Lotion; 1 Rosewater and Glycerine Bath Oil, value $2.00

$1.00 BUYS Esterbrook Cartridge Pen with 49c cartridges free

J. & J. Baby Soap ..... 2 for 29¢

$2.98 BUYS Giant Size VO5 Hair Spray plus Free Calm Deodorant

$1.39 BUYS 1 Creme Rinse and 1 Egg Creme Shampoo by Richard Hudnut. $2.00 value

$1.00 BUYS Gillette Razor plus 15 Super Blue Blades

SPECIALS AT

MANN DRUGS LTD.

News of the Day

RATES: 30c line, 40c line bold face type; larger type rates on request. Minimum two lines.

COPY DEADLINE — PLEASE NOTE
Copy for this column accepted until 3 p.m. for insertion in next day's publication.

Duplicate Bridge
Aug. 8th, Hume Hotel.
—185-186

BATHING SUITS ½ PRICE.
IRENE'S 569 WARD ST.
—185-187

Scottish Dolls, dressed in authentic costumes. Specials 10% off. NELSON FLOWERS LTD.
—185-186

Hamburger - Fish-'N'-Chips
Open Daily 8 a.m. to 10 p.m.
Rosemont Groc. & Confectionery
—173-h

STORE-WIDE SUMMER SALE,
SAVINGS GALORE.
IRENE'S, 569 WARD ST.
—185-187

Diamonds, Watches, Gifts,
Repairs, Engraving.
TED ALLEN'S JEWELLERY
—29-h

SUTHERLAND RENTS
Sanders - Mixers - Power Saws
Phone 352-3919
—174-h

SALE
SUMMER SKIRTS
AT COST AND BELOW COST
IRENE'S
—186-187

Fitted contour mattress pads, quiet top, elasticized corners, $8.95.
STERLING FURNISHERS
—185-186

TRAIL BUSINESS COLLEGE —
New Term Begins Sept. 8.
Office Re-opens Aug. 24.
Frances E. Cook, B.A.
—104-h

VETERANS
Welfare Officer at Legion Friday, 7th of August, 10 a.m. till Noon. Register at Royal Canadian Legion.
—180-h

A full stock of Canada Decals now on hand. Ideal for kitchen, bathroom, kiddies furniture, etc.
HIPPERSON HARDWARE
—186-186

BALFOUR BEACH INN
Dinner of the Day or Steaks
Open daily 6 p.m. - 8 p.m.
Sat. and Sun., 5 p.m. - 8 p.m.
—121-h

SALE
SUMMER SKIRTS
AT COST AND BELOW COST
IRENE'S
—186-187

23 cu. ft. General Electric Deep Freeze, chest type, 810 lbs. capacity. Special $259.00.
NELSON ELECTRIC CO. LTD.
Phone 352-5535
—184-186

Haigh Tru-Art Beauty Salon
576 Baker St. Ph. 352-3313
—29-h

DANCE
TO THE
WILDCATS
TONIGHT
EAGLES HALL
9 P.M. - 1 A.M.
ADMISSION $1.00
—186-186

CARD OF THANKS
My sincere thanks to my many friends who sent flowers, cards and letters to me while I was convalescing in hospital in Toronto.
—Mrs. H. J. Bishop.
—186-186

Selling Black Prairie Gold As Souvenir

EDMONTON (CP)—Souvenir-hunting tourists will be able to buy canned black gold this summer.

Jim, Ed and Lawrence Kostyshyn are canning quantities of crude oil in their garage and distributing it through stores in Edmonton.

"We're the oil capital," one of the brother says. "Don't you think we should have a real Alberta souvenir?"

Lawrence is tap man and measures four ounces of crude for each can. Jim runs them through a rented canner. Ed puts on the "Black Gold of Alberta" labels.

If the project is a success, they have another idea.

"We might just do up some wheat in little bags for a souvenir of Saskatchewan."

NEVER MISSED SHIFT

TRAIL (CP) — Mike Wizinsky has retired from the Consolidated Mining and Smelting Company's zinc plant here after 41 years in which he never missed a shift. He and Charles Stainton, with 46 years service, and shift boss John Anderson, with 35 years service and only one loss-time accident, retired after working a total of 122 years — or 250,000 man hours.

MANY MUSEUMS

There are nearly 900 museums and art galleries open to the public in Britain, although many are small collections.

Palm
ICE CREAM

Enjoy the Delicious
"Brick of the Month"
CHOCOLATE
BUTTER PECAN

Everybody's favorite. Always ready to serve.
The family treat that's nourishing too!

PALM DAIRIES LIMITED

MARKET TRENDS

NEW YORK (AP)—Fear of a broadening international crisis subsided in Wall Street Friday and the stock market made a sizable recovery of Thursday's losses.

Trading, however, dwindled to the slowest pace in a year, reflecting continued caution in the investment community.

Volume was 3,190,000 shares compared with 3,950,000 Thursday. It was the smallest since Aug 2, 1963, when 2,930,000 shares changed hands.

Brokers said in Thursday's sharp decline traders cleared their decks just in case drastic new developments during the weekend might send stock prices down further. With most of this precautionary selling out of the way, moderate demand was enough to push prices up.

The Dow Jones industrial average advanced 5.76 to 829.16.

The Associated Press average of 60 stocks gained 1.6 at 314.3 with industrials up 3.0, rails up .8 and utilities up .3.

Chrysler again was the most active stock, rising ⅝ to 50¾ on 54,700 shares.

IBM gained 4¼, Xerox 2⅞, International Nickel 1¼ and Texaco 1⅝.

The aerospace defence stocks, down Thursday despite the jittery international atmosphere, recovered modestly, most with fractional gains.

Among other Canadian issues traded, Aluminium Ltd. and Hudson Bay Mining gained ¼, Canadian Pacific 1 and Granby Mining ⅛. Walker Gooderham lost ¼ and Dome Mines ⅛.

Prices on the American Exchange were generally higher. Scurry Rainbow Oil and Canadian Javelin gained ¼, Fargo Oil ⅛ and Preston 1-16.

TORONTO (CP)—A late burst of buying and an even later wave of selling in the shares of Windfall highlighted activity on the stock market Friday, overshadowing an impressive rally by industrials.

Windfall had risen to a high of $1.10 at 3:25 p.m. However, at the close it was selling at 78 cents, up 13 cents on the day. Windfall last week fell from $4.15 to 80 cents when it was disclosed that the company's first drill hole on its property in Prosser Township near Timmins, Ont., was a dud.

Consolidated Golden Arrow, which told the Toronto Stock Exchange that it had sold a large block of Windfall at a healthy profit, climbed five cents to 29 cents. Glenn, another Timmins-area issue which has decided to abandon drilling on its property, advanced one cent to 15 cents on active turnover. Genex was ahead 4½ cents to 48½ cents and National Exploration three cents to 26½ cents.

Industrials rallied as the crisis in North Viet Nam cooled. Banks were the leaders with Imperial Commerce ahead 1¼ to 68¾ and Nova Scotia 1 to 77. Moore Corp. and CPR advanced 1 each to 56 and 44⅝.

Western oils were lower on index, but a firm undertone prevailed as some "outside-the-index" stocks showed strength. Canadian Delhi was outstanding with a 45-cent gain to $8.75.

On index, industrials were ahead .52 to 158.49, golds 1.15 to 133.42, base metals .39 to 64.93 and the exchange index .49 to 147.83. Western oils were down .15 to 96.11. Volume for the day was 4,168,000 shares compared with 3,725,000 shares traded at the same time Thursday.

MONTREAL (CP)—Led by a strong showing among banks and papers, prices on the Montreal and Canadian Stock Exchanges edged narrowly higher in light trading Wednesday.

The composite index was up 0.2 to 149.0 but declines outnumbered advances 96 to 70. Industrial volume was 114,500 shares and mines and oils 899,700 shares.

Banks rose 0.6 on index to 132.9. Canadian Imperial Bank of Commerce climbed 1½ to 68¾ and Nova Scotia ¾ to 77.

Papers added 0.6 to 139.6. Domtar and B.C. Forest picked up ¼ each to 23¼ and 31 and MacMillan ⅛ to 30⅝.

Utilities were up 0.2 to 138.9. CPR added ½ to 45½. Bell Telephone dipped ⅛ to 56½.

Industrials edged up 0.1 to 153.7. Moore Corp. moved ahead ½ to 56. Rothmans lost ½ to 12¾.

Senior base metals were firmer. Noranda added ¾ to 48 and Inco ¼ to 83½. Falconbridge fell ¾ to 72.

Senior oils were firm to narrowly higher. Imperial added ⅜ to 50 and B-A ⅛ to 33¾. Shell slipped ⅛ to 18⅝.

Primary metals were mixed. Algoma lost a point to 72½. Stelco picked up ⅜ to 26⅛ and aluminium ¼ to 31¾.

Burnt Hill was the speculative favorite as the stock added 5½ cents to 46½ cents on 137,800 shares traded.

Consolidated Mogador rose six cents to 45 cents and Bruce Presto and Mount Pleasant five cents each to 27 cents and $1.15.

Psychologist Lectures On Suicidal Mind

VANCOUVER (CP)—A leading psychologist specializing in the study of suicides said Thursday "it's possible for a human being to cut his throat and cry for help at the same time."

Dr. Edwin S. Shneidman, head of the Los Angeles Suicide Prevention Centre, told a press conference such people want to die but at the same time want to be rescued.

"They have mixed up emotions, like the man who sees his mother-in-law drive over a cliff in his new Cadillac convertible."

Dr. Shneidman is here to head up a three-day "workshop on suicide" at the University of British Columbia. He gave his first lecture Thursday.

He told a press conference and later the workshop that the main reason for trying to prevent a person from taking his own life is that most suicidal people are ambivalent — of two minds about it.

Suicidal crises usually last only a short time. Often, if he's saved, a suicidal person will go on to live a useful and creative life.

He said 80 per cent of the people who take their own lives talk about it first.

"Very few people kid about this."

Dr. Shneidman's Los Angeles centre deals with about 2,000 cases a year. A large percentage of these have been prevented or persuaded against taking their own lives, he said.

ARRIVALS INCREASE

VANCOUVER (CP)—Deepsea arrivals in the port of Vancouver continued to show an increase in July. Arrivals in the month totalled 141, compared with 120 in July 1963. This figure does not include ships which made more than one call in the same voyage. The ships totalled 755,546 tons compared to 605,464 in the same month last year. Most of the departures were to the Orient, Europe and South America.

Suggests Students Apply for Loans In Advance

OTTAWA (CP) — University students seeking loans under recently - passed legislation should apply to provincial authorities or their universities while details are being worked out, Finance Minister Gordon said Friday.

He told the Commons it may be the end of August or early in September before all details are completed in negotiations with provincial authorities.

Under the legislation the provinces designate the authorities for passing on the loan applications. The federal government pays the interest on loans made by the chartered banks during the student's schooling and for six months after.

Reynold Rapp (PC—Humboldt Melfort-Tisdale) said many students are unable to get the loans now because the machinery for handling them has not been established.

When the administrative details are settled, a brochure will be published telling students in detail to whom they should apply. Loans are limited to $1,000 a year and to $5,000 per student.

Alberta Cabinet Minister Threatened With Blackmail

EDMONTON (CP) — Premier Manning said Friday that an unidentified Edmonton clique has threatened the reputation and position of an Alberta cabinet minister unless he disclosed information damaging to his colleagues and the government.

The premier made his statement in a press release issued by his office. Mr. Manning was on his way to eastern Canada but his secretary declined to say where. He would not be back until next week.

No other government officials would comment.

Text of the premier's statement:

"I feel the public should be made aware of certain reprehensible tactics being pursued by a small group of men in Edmonton whose avowed objective is to discredit the present government of Alberta and destroy the reputation of individual ministers. An incident typical of their tactics occurred on Thursday, July 30, when a cabinet minister was enticed by a devious procedure to the home of one of this clique and there pressured to divulge any information he might have that would be damaging to his colleagues and the government, under threat that if he refused to comply his reputation would be endangered and his position in public life made untenable.

"They acknowledged their tactics already had included having the minister followed by a private detective. When the minister made it clear he had no idea what they were talking about, he was told if he would not co-operate their plan would proceed.

"It was made clear their objective is to destroy the government and the tactics cited indicate the lengths they are prepared to go to achieve their ends. The appropriate authorities have been made aware of their activities but I feel the public also has a right to know these facts that innocent people will not be misled by or become involved in the activities of this group. It has always been the government's position that anyone having any valid complaint against a minister or member of the public service need only submit the same with substantiating evidence and the matter will be properly and promptly dealt with. All the government asks is that this procedure be followed by this group who, thus far, have resorted only to vague insinuations without being specific and without producing any proof."

Demonstrators March In Chinese Capital

By ADAM KELLETT-LONG

PEKING (Reuters) — Columns of marchers shouting slogans and waving banners and flags staged a mass demonstration here Friday against "U.S. imperialist aggression" against North Viet Nam.

The demonstration was on the same massive scale as those held here during the Cuban crisis in 1962 and the trouble in Panama last January. Observers expected it to go on for at least three days.

Meanwhile, the top Chinese Communist party newspaper, People's Daily, said Friday the United States had "wholly miscalculated in launching air strikes against North Viet Nam.

"The Vietnamese people, the Chinese people and all the revolutionary peoples of the world are not to be cowed by warships, aircraft and guns of the United States," People's Daily said in an editorial quoted by the official New China News Agency.

"U.S. imperialism can never save itself from defeat in Indochina by expanding its war venture."

Saying the raids were "long premeditated," the People's Daily noted "it can thus be seen that what Johnson and his ilk have said about the attack on the Democratic Republic of Viet Nam being 'basically only one strike' and about their wanting to seek a 'political solution' is only a smokescreen."

The editorial said the Johnson administration launched the raids in an effort to "retrieve the U.S. defeat in Indochina," gain political capital and make a "fait accompli of the expanded war in Indochina to involve the allies of the U.S. in it.

"However, Johnson and his ilk have wholly miscalculated."

It said President Johnson's request that the Southeast Asia question be brought before the United Nations Security Council revealed the U.S. was planning to use the UN "as a tool for intervention."

The demonstrators this morning paraded past the North Vietnamese embassy in the diplomatic quarter here. Embassy officials stood outside to collect petitions and acknowledge the shouting.

Parliament Not Devout, It's Merely an Expression

By JAMES NELSON

OTTAWA (CP) — You don't have to believe in the power of prayer to put your case before the House of Commons of Canada.

In fact, Speaker Alan Macnaughton ruled Thursday, to say that you "pray" the Commons and the Parliament of Canada will do something is is merely a courteous way of asking.

The Commons itself does it several times a week. It "prays" that the Governor-General will "cause" certain government documents to be made public.

As an expert in the fine points of legal and parliamentary language described it, to "pray" that the Commons or the Governor-General will do something is akin to "beseech."

The question rose some time ago when H. W. Herridge (NDP—Kootenay West) presented a petition signed by residents of the Arrow Lakes region concerning the Columbia River power development. His petition was ruled out of order because it didn't include the proper form of prayer, as required by the rules of the Commons.

GOT LETTERS

Subsequently, Mr. Macnaughton and Mr. Herridge began receiving letters from members of various sects and groups who either do not pray to God as a religious act, or who do not believe in praying to God or man.

Mr. Macnaughton ruled that under present-day parliamentary usage, prayer has no particular religious significance "but is rather a traditional form of usage and is used, in fact, as a form of courtesy."

Petitioning Parliament is a rarely-used procedure to seek redress or a change in the law in Canada. Commons authorities say not more than half a dozen such petitions have been presented in the last 40 years, except as the basis for private bills to grant divorces or incorporate new companies.

But it is based on the individual's right to petition the sovereign, a right ante - dating Magna Carta. In 1669 the British Parliament passed a resolution clearly restating the right:

"It is the inherent right of every commoner in England to prepare and present petitions to the House of Commons in case of grievance, and the House of Commons to receive the same."

But in the same breath, the House made clear it reserves the right to receive or reject a petition merely because of the form in which it is drawn up.

"It is the undoubted right and privilege of the Commons," the House declared in 1669, "to judge and determine, touching the nature and matter of such petitions, how far they are fit and unfit to be received."

When in 1701 the gentry of Kent presented a petition complaining about the Commons' disputes with the House of Lords, the petitioners were locked up in a lobby for five hours and the Commons threw out the petition as "scandalous, insolent and seditious, tending to destroy the constitution of Parliament and to subvert the established government of these realms."

Ministers Believe Tax Unfair to B.C.

OTTAWA (CP)—Three MPs from British Columbia complained in the Commons Friday that the new tax equalization formula introduced by the Liberal government penalizes their province for its high revenue from forest industries.

They also criticized the government for refusing so far to introduce a national highways policy or at least call a federal-provincial conference to discuss highway construction plans.

Stuart Fleming (PC—Okanagan - Revelstoke), C. J. M. Willoughby (PC — Kamloops) and Bert Leboe (SC—Cariboo) spoke on a bill enacting new tax-sharing arrangements worked out with the provinces last winter.

They echoed criticism of the tax equalization formula expressed Thursday by opposition MPs from Alberta that it discriminates against provinces rich in non-renewable natural resources.

All three B.C speakers argued that much of their province has not been developed. The mountainous terrain made highway costs abnormally high. One-shot revenues from forestry and other natural resources increased per capita income artificially.

Mr. Leboe said the formula should not count gross provincial revenue from natural resources, but the much lower net revenue.

Mr. Willoughby indicated that the Conservatives might move an amendment later to change the natural-resource formula.

Mr. Fleming called for federal participation in a second trans-Canada highway, at least a northern highway linking the west coast port of Prince Rupert with Central B.C., the Peace River district and the Prairies.

He criticized the government's announcement Wednesday that Ottawa will contribute up to $13,000,000 to the reconstruction of a highway along the Gaspe Peninsula in Quebec.

All provinces had pressing highway problems. The federal government should help all regions equally instead of making ad hoc arrangements with Quebec.

VANCOUVER (CP)—Japanese sailers from four destroyers visiting here from Aug. 30 to Sept. 2 will lay a commemorative wreath at Victory Square Cenotaph during their visit. A similar ceremony is also planned for the Japanese First World War memorial in Stanley Park. In command of the force is Admiral Kazutoshi Kuhara.

Four Whites Charged In Negro Slaying

ATHENS, Ga. (AP) — Four white men were arrested by the FBI Thursday night in connection with the slaying of a Washington, D.C., Negro educationist killed by a shotgun blast as he drove through a rural Georgia area. The FBI said the men were members of the Ku Klux Klan.

U.S. Commissioner Girard Hawkins said one of the four—James S. Lackey, 28—admitted complicity in the death of Lemuel Penn, an army reserve lieutenant-colonel slain July 11 as he drove along a northeast Georgia highway near Colbert. Hawkins said Lackey implicated the others.

They were held in jail under bonds of $25,000 each after arraignment before Hawkins on charges filed under the new Civil Rights Act.

Meanwhile, state authorities looked into the possibility of filing murder charges against Lackey, a gas station attendant; Herbert Guest, 37, a garage operator; Cecil William Myers, a yarn-picker and laborer; and Joseph Howard Sims, 41, a machinist, all of Athens.

FBI Director J. Edgar Hoover announced the arrests in Washington, climaxing an intensive three-week hunt for the slayers.

HIT BY SHOTGUN

Penn was killed when a vehicle pulled alongside and two shotgun blasts were fired into his car.

The FBI complaint said three of the men, Lackey, Myers and Sims, "did shoot and kill" Penn. All four were charged with conspiring to "injure, oppress, threaten and intimidate" Penn.

Hoover said Sims was arrested at the Athens headquarters of the Klavern No. 244 of the United Klans of America Incorporated, Knights of the Ku Klux Klan.

Hoover said Guest's garage had been a frequent gathering place for members of the Klan. He said Guest and two other men were arrested last June 21 in a shooting incident when gun shots were fired into a Negro residence in Athens. Guest was found guilty of disorderly conduct and sentenced to serve 100 days or pay $150 fine. He paid the fine.

Calvin Craig of Stone Mountain, grand dragon of the Georgia KKK, said he did not know if the men were Klan members. "Their names don't ring a bell," he said, but "the Klan has so doggone many people nowadays, I just don't know."

CLEARANCE COUNTER
Loaded With Summer Stock
½ - ⅓ OFF
• TURTLE NECK T-SHIRTS
• SHORT SLEEVE CARDIGANS
• T-SHIRTS
• SHORT SLEEVE SPORT SHIRTS
• SAUNAROUND TOWELS
• SANDALS
EMORY'S LTD.
THE MAN'S STORE

Commons Discusses Sitting Hours

OTTAWA (CP) — Suggestions were made in the Commons Friday for either shorter sitting hours or round - the - clock sittings. Opposition Leader Diefenbaker concluded that the government plans to impose closure on the flag debate.

M. T. McCutcheon (PC—Lambton - Kent) suggested the house revert to its normal sitting hours, 5½ hours shorter than the 31 hours a week it is currently sitting.

Gilles Gregoire (Creditiste—Lapointe) then suggested extending the sitting hours to 24 hours a day.

"Any suggestion to enable the house to dispose of its business compatible with liberty of discussion will be considered," said Justice Minister Favreau, the government's house leader.

Mr. Diefenbaker said there were widespread references "in the Liberal press" to the introduction of closure.

"Is that one of the suggestions being considered?" he asked.

Mr. Favreau did not reply.

"What? No answer?" Mr. Diefenbaker said.

"That's very interesting. So that's the plan, is it?"

Have the Job Done Right!
VIC GRAVES LIMITED
MASTER PLUMBER
Phone 352-3315

For Fast, Prolonged Relief
REXALL BISMA-REX
Antacid Stomach Powder
Also in Tablets
BOTHERED WITH ATHLETE'S FOOT?
Just Use
FUNGI-REX OINTMENT
At
CITY DRUG
Phone 352-3611 Box 460

BUY SELL TRADE RENT HIRE HELP
ONE CALL DOES IT ALL
FOR
WANT ADS
PHONE- 352-3552
The Nelson Daily News
CLASSIFIED ADVERTISING DEPARTMENT