TEMPERATURES

NELSON	40	63	—
Toronto	31	63	—
Calgary	37	53	.02
Penticton	40	65	—
Vancouver	41	56	.03
Spokane	36	58	—
Whitehorse	36	46	—

Nelson Daily News

Published at Nelson, government, financial, trading and educational centre of the Kootenay-Columbia area

FORECAST
Kootenay: Occasional periods of rain continuing through Friday. Cooler. Winds westerly 20. Low and high, at Cranbrook 40 and 50; Crescent Valley 42 and 52.

Vol. 63 | NELSON, B. C., CANADA—FRIDAY MORNING, OCTOBER 2, 1964 | 10 Cents | No. 137

MAYOR WELCOMES CHIEF. Nelson's new police chief, H. M. Thomlinson is welcomed by Mayor E. T. Bodard after being sworn in by His Honor Judge E. P. Dawson at City Hall yesterday. The former Edmonton police force staff-sergeant has arrived to begin orientation of his new duties preparatory to Chief Robert Harshaw's retirement at the end of the year. A war veteran, he spent 18 years on the Edmonton force. — *Daily News photo.*

Federal Labor Code With $1.25 An Hour Minimun Introduced

Bombs Hurled in Sudden Irish Republican Riot

BELFAST (AP)—Club-swinging police charged crowds of bomb-throwing Irish Republican supporters here late Thursday night and brought in armored cars to crush a sudden outbreak of street fighting.

Molotov cocktails (gasoline bombs) hurtled out of a crowd and one burst under a police armored car, forcing the occupants to jump clear. Police drew their batons and charged. They were met with a volley of blows aimed with iron bars and pieces of grating torn up from the roads.

One gang grabbed a trolley bus which had just discharged its passengers, turned it over and set it on fire. The bus was destroyed.

An official spokesman said 20 police were taken to a hospital for treatment and five detained, one in serious condition with a fractured skull. Twelve civilians were also injured in the fighting but all were released after hospital attention.

ARREST 15

Fifteen demonstrators were carted off under arrest in police wagons and the city was quiet by 2 a.m.

The trouble erupted in the electoral district of West Belfast —one of 12 Northern Ireland districts where voting takes place Oct. 15 for seats in the British House of Commons.

West Belfast is the only one of the 12 where the Republicans —dedicated to union of the six Northern Irish counties with the Irish Republic—are reckoned to have a fighting chance of victory.

Police clashed with the demonstrators after raiding the Republican party's campaign headquarters shortly before midnight and removing the Irish tricolor displayed in the building's shopfront.

An angry crowd estimated at more than 1,000 built up outside the headquarters and bombarded the police with rocks and bottles as they were forced back into the side streets.

Chamber Sets Out Priorities Gov't Spending

WINNIPEG (CP)—The newly elected board of directors of the Canadian Chamber of Commerce Thursday urged federal and provincial governments to co - operate in establishing priorities in government spending.

A. J. Little of Toronto, new chamber president, issued a statement following a directors meeting Thursday. The 35th annual meeting of the businessman's organization ended Wednesday night.

The statement said "it is clear that the tasks which the nation undertakes in the field of education, old-age security, health and other programs affecting the public sector of the economy must be considered and dealt with on a priority basis.

"The chamber believes that progress must be made in all these areas. We cannot, however, fully accomplish all these objectives simultaneously."

The statement said governments should co-operate to set spending priorities based on four principles:

1. Most urgent needs must be met first.

2. The freedom and initiative of individual Canadians must not be destroyed.

3. The planning of expenditures must be made on a long-term basis.

4. Ability to pay must be determined so as not to impede the growth of the economy and its capacity to create employment.

To Put Pressure On Provinces To Raise Minimums

OTTAWA (CP) — A federal labor code featuring the controversial $1.25 an hour minimum wage law was introduced in the Commons Thursday by Labor Minister MacEachen who said "it breaks new ground in the field of labor standards not only in this country but on this continent."

If approved by Parliament, the code would come into effect Jan. 1 covering the 556,000 workers in industries under federal jurisdiction — Transport, banking, broadcasting, communications and Crown agencies.

Although these workers represent less than nine per cent of the work force, the bill's provisions will put immediate pressure on the provinces to raise their minimums for the 5,500,000 workers under provincial standards.

It is reliably reported that the conflict with provincial law led to opposition within the federal cabinet to Mr. MacEachen's proposal. He overcame it only by threatening to ditch the whole code if the $1.25 minimum was not included. That rate was promised by the Liberals in the last two federal election campaigns.

RANGE WIDELY

Provincial minimum wage laws now range from 80 cents an hour for men in Newfoundland to $1 an hour in the industrial centres of Ontario.

Some provinces had already complained that the federal wage proposal would force them into a difficult situation. Alberta's Labor Minister, Raymond Reierson, said in Edmonton Wednesday the code would put unfair pressure on the provinces to provide matching labor standards.

The federal move was warmly applauded, however, by organized labor.

Joe Morris, executive vice-president of the Canadian Labor Congress, said in Ottawa the CLC fully endorses the principle of the legislation.

"We feel that establishment of these standards, while not all that we would desire, is a step in the right direction," he said.

It has been estimated the minimum wage provision would raise the pay of nearly 50,000 workers among the 556,000 immediately involved. They include about 16,000 civil servants in the bottom categories.

STANDARDISE HOURS

Other provisions in the new code include a standard eight-hour day and 40-hour week, two weeks vacation with pay after one year, and seven paid statutory holidays. For overtime, pay must be time and-a-half.

It also sets a maximum work week for 48 hours. Firms that want to work employees more than 48 hours for certain periods must apply to the labor department for a permit.

Industries or companies may apply for temporary exemption from the code if they can prove that its immediate application would be 'seriously detrimental."

Such exemptions would be for a maximum 18 months, ending July 1, 1966. During the exemption period the labor department may specify the lower minimum wage to be paid, allowing for a gradual increase to reach the $1.25 hourly rate.

The bill includes penalties for employers who do not comply with its standards, ranging up to $1,000 fines and sentences up to a year in jail.

Indian Army Assists Flood Area Victims

NEW DELHI (AP)—The Indian army sent food by helicopter and rescuers by road and boat Thursday to the aid of an estimated 30,000 persons marooned by a dam burst that sent a 10-foot wall of water crashing down on the sleeping town of Macherla in Southeast India.

Estimates of the dead fluctuated widely in the confusion and communications breakdown following the disaster, believed the worst of its kind in India.

Irrigation ministry sources said that according to unofficial estimates reaching them, more than 1,000 persons died when the wall of water surged through the town of 25,000 in Andhra Pradesh state after a rail - swollen reservoir burst early Wednesday.

However, the Times of India reported a death toll of 200 for all of Andhra Pradesh. With six states of Northern India already suffering from devastating floods, the southern state was hit by 18 inches of late monsoon rains in three days, flooding the Krishna and smaller rivers. At least 30 deaths outside of the Macherla area have been reported to New Delhi.

Army units were reported to have reached the stricken hill town 140 miles southeast of Hyderabad and were rescuing survivors from treetops and the roofs of houses still standing.

TALE OF HORROR

Survivors told a tale of horror. At least one and possibly two large irrigation dams burst during the night. The water joined the flood waters of two overflowing rivers in the vicinity, and the combined waters swept down on Macherla.

The huge wave hit about 3 a.m. It swept through the sleeping town, drowning people in their beds, destroying flimsy huts and washing away cattle and bodies.

Irrigation Minister K. L. Rao told parliament the floods in Northern India had killed 145 persons and put 3,000,000 acres of cropland under water, a loss that has caused hunger in much of India, touched off food riots and caused a crisis for the government of Prime Minister Lal Bahadur Shastri.

Officials estimated that the floods have caused more than $84,000,000 in damage in the states of Andhra Pradesh, Uttar Pradesh, Punjab, Rajastan, Delhi, Assam and Bihar.

New riots were reported Wednesday in villages north of Bombay where there are acute shortages of sugar and cooking oil.

Along the Andhra Pradesh coast at Kakinada, there was still no word of the fate of 83 missing fishing boats with nearly 500 men aboard. An air-sea search so far had turned up only two boats of the fleet that was scheduled to return to Kakinada port last Monday. Most of the boats were feared lost in the storm-tossed Bay of Bengal.

UAW Local Plant Demands 'Improper'

DETROIT (AP)—General Motors Corp. charged Thursday that thousands of local plant demands in a country-wide strike of the United Auto Workers Union are "improper."

The company made its accusation in a 13-page analysis of more than 17,000 local at-the-plant demands which UAW President Walter P. Reuther described as a key in settling the walkout of more than 250,000 workers.

In its "white paper" analysis GM declared:

"Thousands of the local demands are improper for local negotiation because they duplicate national demands or seek to change the national agreement."

IWA Council Asks Apology

VANCOUVER (CP) — The western region council of the International Woodworkers of America (CLC) demanded an apology Thursday from Syd Thompson, president of Vancouver Local 1-217.

A resolution passed by delegates at the annual IWA convention demanded a public apology for "false statements" by Thompson to the effect that "thousands of dollars had been spent illegally from the region's strike fund."

Delegates put teeth in their motion, giving regional officers the power to seek a hearing at the next international board meeting Oct. 14 if Thompson fails to make an apology.

The convention Thursday also:

Reaffirmed the region's opposition to nuclear weapons, instructing their officers to notify the federal cabinet of their decision;

Launched a campaign to organize workers in the forest industry, and to step up the organization of persons working on projects in northern British Columbia;

And proposed that as an economy and efficiency measure, the organizational staffs of the union's international and regional offices be integrated into a single unit.

Pope May Visit India

VATICAN CITY (AP)—Pope Paul VI Thursday was considering a trip to India.

His decision appeared to depend on the progress the Vatican ecunemical council makes by November, when a Roman Catholic eucharistic congress starts in Bombay.

The first firm evidence that the Pontiff was contemplating a 4,100-mile flight to Bombay came in l'Osservatore Romano. The Vatican itself has denied several times any knowledge of such papal plans.

The Vatican daily newspaper carried an interview in which Valerian Cardinal Gracias, archbishop of Bombay, said the Pope will announce his trip several weeks in advance if he should decide to make the eight-hour flight.

A eucharistic congress is a major spiritual gathering held every four years. The 1964 congress is to open Nov. 28 in Bombay, eight days after the expected close of the Vatican council's current third session.

CHRISTIANS SMALL GROUP

India has less than 10,000,000 Christians among its 440,000,000 people. But in Goa, the Portuguese territory seized by India in 1961, is a major Roman Catholic shrine: The grave of St. Francis Xavier, a 16th-century Jesuit missionary.

CHASE (CP) — Preliminary hearing of a man charged with capital murder opened in police court here Thursday.

Esko Kumpulainen, 58, charged in the shooting death of Martin Harby, 66, Aug. 23, was declared fit to stand trial when he appeared in district court Thursday.

Crown counsel Arthur Kelly said the decision that Kumpulainen can stand trial, was made after a series of psychiatric examinations at Oakalla prison farm in Burnaby.

Reporter Finds Banks After Two-Hour Search

TORONTO (CP)—Harold C. Banks, fugitive deposed head of the Seafarers' International Union of Canada, was found by a Toronto Star reporter Thursday aboard a union-owned yacht at Brooklyn, N.Y.

Reporter Robert Reguly wrote in a copyrighted story that it took him just two hours to locate Banks, wanted by Canadian police since July. Banks faces a five-year penitentiary term for conspiring to beat up a rival union organizer.

Reguly said the 55-year-old Banks was sitting alone on the yacht in Mill Basin, Brooklyn. Nearby was his familiar white Cadillac, with Quebec licence plates.

The reporter said Banks told him: "I don't want to speak to you. Beat it."

Reguly said that when he returned to the yacht with a camera an hour later and took pictures, six men chased him away and one struck him on the forehead.

Reguly said Banks told him: "I have nothing at all to say. You'll have to speak to my lawyer in Montreal for anything about me."

The Star quoted a Canadian justice department spokesman as saying Wednesday that neither the RCMP nor the FBI of the U.S.—which has been asked to help find Banks—had the faintest idea of his whereabouts.

"An RCMP liaison man working on the case said Wednesday that the RCMP makes daily checks with the FBI on Banks and at 4:30 p.m. had not developed a clue," the paper said.

Reguly said he started looking for Banks at 10 a.m. and found him at noon by simply touring the location of all known SIU property around New York City.

Banks vanished in July when a civil warrant was sworn out at Montreal to jail him for 30 days on a contempt charge for ignoring a court injunction in a ship walkout.

On Sept. 15 the Quebec Supreme Court rejected his appeal from conviction and five-year sentence for assault conspiracy against Henry F. Walsh at Owen Sound.

When he did not appear for the appeal, his $25,000 bail was forfeited.

Windmill Girls Weep As Old Nude Show Closes

LONDON (AP) — London's girly strip clubs Thursday succeeded where Adolf Hitler's bombers failed. They rang down the curtain on the capital's oldest nude show, the Windmill Theatre.

Its non - stop performances during the German air raids of the Second World War earned it the proud motto "we never closed."

Sheila Van Damm, managing director of the 32-year-old theatre, told reporters that, due to falling attendances, she has been forced to sell out to a cinema firm.

The theatre, known to hundreds of thousands of Commonwealth and U.S. servicemen for its high-kicking chorus line and statuesque nudes, will show movies after Oct. 31.

"We began to lose business almost immediately after the strip clubs opened in London in 1956," Miss Van Damm told a press conference.

"The girls in the clubs can move. As a theatre our nudes were bound by law to stand still."

Miss Van Damm said she had broken the sad news to her 28 beautiful Windmill girls that very day.

"It was very sad. They all cried on my shoulder. After all, we've been more like a family than a show. The girls thought of the Windmill as home."

She said she hopes to keep some of the Windmill girls in business, perhaps as a touring troupe of dancers.

"I hope to find everyone a job, then I'll look for one myself," she said.

As well as its line-up of girls, the Windmill prided itself on turning out revue stars and actors.

Peter Sellers got his start there, for example.

Ombudsman Idea Would Reduce Complaint Load

By KEN KELLY

OTTAWA (CP) — Canadians seem to live on their reputation for upholding the rule of law without taking advantage of progressive steps in democratic government such as the Ombudsman, a Commons committee was told Thursday.

Professor Donald C. Rowat of Carleton University, author of articles and a book on the Ombudsman, or officer to investigate complaints of bureaucratic injustice, said he believes the idea eventually will spread to all democratic systems of government.

Prof. Rowat, a political scientist, appeared as a witness before the Commons privileges committee which is studying the Ombudsman idea as a result of a private bill, introduced by Social Credit leader Thompson, proposing establishment of such an office.

He traced the development of the idea in the Scandinavian countries and New Zealand and similar institutions in France and West Germany. The committee earleir heard from the New Zealand Ombudsman Sir Guy Powles.

Prof. Rowat said there's a stronger case to be made for Canada adopting a similar institution than in any other country because it has not done as much as other democracies to provide its citizens with remedies against bureaucratic injustices.

Appeal procedures available to citizens against arbitrary administrative decisions are "very limited," Prof. Rowat said Apart from such things as the tax and immigration appeal boards, there was no comprehensive system of administrative courts such as is provided by many other democratic countries.

He said Parliament was traditionally regarded as the vehicle through which complaints and grievance could be settled but even Parliament was seriously limited, partly by the volume of complaints brought to the MPs.

Prof. Rowat said one research project this year indicated about 50,000 complaints were loaded on MPs annually. They dealt mostly with pensions, income tax, immigration, health and welfare and veterans affairs.

SECRECY IS BAR

Prof. Rowat said the long tradition of secrecy of administration in the Parliamentary system made it almost impossible for the press, the citizen and even the MP to determine exactly what occurred in any administrative action.

The great advantage of the Ombudsman in this regard was that those who feared a breakdown of this system of secrecy might be willing to allow the Ombudsman to get at the full facts through documents and interviews.

The research project on complaints indicated that many MPs felt the complaints they investigated were never satisfactorily settled. They found it difficult to get at the full facts.

Prof. Rowat urged that Canada adopt a system of Ombudsman at both federal and provincial levels of government. Officers at the federal level should report to Parliament with provision that the reports be reviewed at stated intervals by a committee to determine whether the recommendations for righting wrongs had been implemented.

Photos Indicate Thresher Found

WASHINGTON (AP) — The United States Navy disclosed Thursday that underwater search experiments this summer with improved equipment produced the most conclusive evidence so far pinpointing the location of the sunken nuclear submarine Thresher.

Navy Secretary Paul Nitze said photographs taken showed these things, covered by one to two inches of sand crust:

1. The tail section, with the Thresher's draft number 593 visible, her stern plates and topside rudder.

2. The conning tower, bearing the number 593, and the attached sail plane.

The Thresher went down in about 8,400 feet of water 220 miles east of Cape Cod, Mass., with 129 men aboard April 10, 1963, during deep-sea diving tests.

Labor Party in Panic Declares Sir Alec

By DOUG MARSHALL

LONDON (CP)—Prime Minister Sir Alec Douglas-Home says the Labor party appears to be in the grip of political panic.

That was his response Thursday to Labor Leader Harold Wilson's charge that the Conservative chieftain had deceived the public about the state of Britain's economic health. Wilson also suggested Conservatives were encouraging strikes to embarrass Labor in this general election fight.

"The behavior of the Labor leaders over the last 48 hours can only be explained in terms of panic," Douglas-Home said in a Manchester rally.

He said he would refuse to indulge in the kind of "personal abuse" heaped on him. As for Wilson's charges that the current boom was just a temporary screen hiding deep economic troubles, Douglas-Home said Britain is going through a "testing phase" and Wilson's talk could only damage the country in the eyes of the world.

CONTINUE ATTACK

Meanwhile, Wilson, speaking in the North London area, continued his attack, charging that the Tory government had forced up prices, interest rates, land costs and encouraged profiteering.

"We are going to stop the exploitation of consumers," he said, adding that a Labor administration would ban false advertising, expose excessive prices and eliminate "rackets" in instalment-buying practices.

Earlier, other Conservatives tossed out jibes that Wilson was "rattled" and "running scared."

They came after Wilson suggested in a heated campaign speech that Conservatives connived at fomenting strikes during elections. This was in reference to a strike currently threatening all British car production.

With 13 days to go before voting day, at least two major opinion polls indicate Labor's lead over the Tories is vanishing. But Labor spokesman contended that their own polls throughout the country continued to show a comfortable Labor lead.

Deaths Blamed On Encephalitis

TRENTON, N.J. (AP)—State health officials were conducting laboratory tests Thursday to determine whether about 25 persons in South Jersey have encephalitis.

Two deaths in Camden have been blamed on encephalitis.

A state health department spokesman said Wednesday about 25 residents of Camden and Burlington counties are suffering from a disease of the central nervous system resembling encephalitis.

Encephalitis, or inflammation of the brain or brain covering, can result from measles, chicken pox, mumps, or lead poisoning among other things, the health department said.

And in This Corner . . .

POMONA, Calif. (AP) — Adults with lungs of leather took turns bellowing at a small herd of disdainful swine at the Los Angeles County Fair's hog-calling championship.

"Whoo, pigs!" yelled one. "Sooo-ey, Sooo-ey!" hollered another.

And not a pig moved.

Then up stood a slim blonde boy named Johnny.

"Pigs?" he cried, in a clear, young voice, "Piggy, Piggy?"

Half-a-dozen big porkers lunged across the big pavillion in answer to the call. They oinked happily. The crowd applauded.

And that was how four-year-old Johnny Mangrith of Pomona Wednesday won the 1964 hog-calling trophy.

LONDON (AP) — The value of being Lord of the Manor has doubled in the last nine years.

Ten such titles were auctioned Wednesday at an average of £1,000 ($3,000) each. A similar auction in 1955 brought only £500 a title.

All the titles Wednesday were sold by John Beaumont, 80, a retired lawyer.

The sale left him still lord of 50 other manors.

Normally the lord of the manor is the principal landowner in a village. But with the breakdown of the squire system at the beginning of the century, many of the titles have been sold.

In many cases the title carries nothing else with it and does not mean the owner holds a peerage.

Miner's Death Accident Coroner's Jury Decides

SALMO — A ruling of accidental death was handed down by a coroner's jury at an inquest into the death of Wesley Herbert Schneider, 42, who died in a freak accident at 6:15 p.m. September 22.

Mr. Schneider died of strangulation while working alone at the Jersey mine of Canadian Exploration Co. The verdict said his death was caused when a sweat band he was wearing became entwined in a piece of revolving drill which he was using.

No blame could be attached to anyone in connection with the miner's death, the jury found. It added a rider that recommended that the wearing of neckpieces by persons involved in the operation of machinery be discouraged.

Coroner was T. Stanley Dawson and the jury was composed of Claire Henry, foreman; Joseph Pearson, Roy McMichael, William Stringer, Philip Wasnea and Ejner Jensen.

EXHIBITION PHONES

Officials of Montreal's Expo '67 world exposition expect there will be 12,000 telephones located at the fair site, 1,400 of them for public use.

TONIGHT - SAT. — Complete Shows 7:00 - 9:00

BEST ACTOR OF THE YEAR
SIDNEY POITIER
ACADEMY AWARD WINNER FOR HIS PERFORMANCE IN
Lilies of the Field
CIVIC

SMALL BOY VISITOR to Operation Doorstep van Brian Joyce cheerfully takes his tuberculosis test from nurse during the Christmas Seal survey of TB and chest diseases in Nelson. The big vans have been parking in various parts of Nelson after completing about 35,000 tests throughout the district and are receiving a steady run of visitors during their 1 to 4 p.m. and 5 to 9 p.m. stands. — *Photo by Notre Dame Camera Club.*

Mrs. Anderson Of Castlegar Passes at 79

CASTLEGAR — The mother of two prominent Castlegar businessmen, Mrs. James Anderson, died Thursday in the Castlegar and District Hospital, aged 79.

Born Dora Ann Bingham, in the United States in 1885, she later moved to Iowa where she married James Frederick Anderson in 1902.

In 1917, they moved to the Mary Flat district, near Maple Creek, Sask., and lived there until coming to Robson in 1945.

Predeceased by her husband in 1953, and one son, John, and one daughter, Mrs. A. E. Jones, in 1961, she is survived by three sons, George, of the Mary Flat district; Art, of Robson; and Howard of Castlegar; two daughters, Mrs. Norman (Dorothy May) Tenborg, of Consul, Sask., and Mrs. Harold (Lauree) Price of Victoria; 10 grandchildren and nine great grandchildren.

Funeral services will be held in Maple Creek, Sask., Monday. Graveside services will be held in Consul, Sask.

NEW CHIEF ARRIVES. Gathered at the swearing-in ceremony of Nelson's new police chief, H. M. Thomlinson, by His Honor Judge E. P. Dawson, yesterday, are George Harvey, police commissioner; Mayor E. T. Bodard, the new chief who takes over in the new year; and Joseph Kary, police commissioner. — *Daily News photo.*

Mrs. E. James Of Balfour Dies

A well-known Kootenay resident Mrs. Edward L. James of Balfour died Thursday at the Victorian Hospital in Kaslo, aged 75.

Beatrice James was born in Penzance, Cornwall, Engand in 1888. She later moved to Rossland with her family. In 1912 she married Edward L. James of Rossland, an employee of the Consolidated Mining and Smelting Company.

In 1935, after having spent a few years with the Kimberley operation, her husband was transferred to the Big Missouri Mine on the west coast.

They returned to Trail in 1950 after spending four years in the Northwest Territories, when Mr. James retired, and moved to Balfour.

Predeceased by her husband in 1961, Mrs. James is survived by two sons, William George of Gray Creek and Edward Roy of Kaslo, and 10 grandchildren.

Street Corners

By The Informer

It is pleasing to note that the Police Commission gave a welcome to our new Chief Constable, **Herbert M. Thomlinson.** I had the occasion some years ago to meet him in Edmonton. Double parkers on Baker Street beware, I've told him that situation needs sorting out. Best wishes to him in his new duties.

• • •

Contributions to this column are welcome. Just drop a line to the Editorial Department.

• • •

City Council at its last meeting approved construction of a new service station. Among the area property owners approving this was a rival oil company. Nice to see.

• • •

RUMOR DEPARTMENT — Rumor has it that a large Calgary real estate firm is interested in a Fairview apartment site. If substantiated the results could be interesting. The Calgary firm is the largest real estate firm west of Winnipeg and does not deal in penny ante business.

• • •

Magistrate William Evans is handing out stiffer fines for speeding these days. I think it much more effective to hit an offender's pocket book than to give him a short jail sentence.

• • •

The gentleman who broke a store window the other day had a nasty shock when he appeared beore the City Magistrate. It cost him $200 and costs for the inconvenience he caused.

• • •

The other day one of our reporters was covering an underwater television exhibition at Robson. Out of the dozen or so men in attendance six sported gaudy colored umbrellas. Who said our Canadian men are sissies?

• • •

Nelson Little Theatre Club is frantically looking for a brief case used around the 1850 era. It's required for "The Drunkard."

• • •

Please residents of Lakeview Crescent, no more telephone calls regarding the condition of your roads. I cannot do anything but bring it to the attention of city hall. This I have done and been informed that plans are afoot. As I remarked previously, why not gang up and present yourself with a signed petition to a session of city council?

• • •

When is city council going to act on relocating the first mayor's statue to a point 30 feet back from its present location on Vernon and Ward Street? They agreed to move it some time ago but since then nothing has been heard.

PICTURED at swearing-in ceremony of new chief was present police chief, Robert Harshaw.

TV SERVICE
352-3355
VIDEO
ELECTRONICS

CLIP THIS AD

IT'S WORTH 50c
On Each $5 Purchase at
THE SKYLARK
RESTAURANT
and LOUNGE
Spokane
Just Across From the Ridpath

• Pan Fried Chicken
• Choice Steaks
• Lunches and Dinners

Desert Flower
Beauty Bath Luxury
at ½-Price
Regular $2.50 Size
Now $1.25
at
Mayo Pharmacy
Ltd.
Corner Baker and Ward Sts
Ph. 352-2813 Nelson, B.C.

Collapsing Factory Wall Kills Four Boston Firemen

BOSTON (AP)—The rear wall of an old toy factory crumbled into a narrow alleyway early Thursday, killing four firemen battling a blaze at the vacant building.

The victims—one of them the son of Boston's acting fire chief—were swept from a ladder and buried beneath a ton of century-old brick and mortar.

"They were screaming as they fell," said a fellow fireman. "It was terrible. They were on the ladder at the third floor and all of a sudden the fourth and fifth floor walls just gave way and buried them."

At least 13 other firefighters were injured fighting the five-alarm fire in Boston's crowded south end section. The names of five injured were on the danger list at Boston City Hospital.

Ten minutes after the firemen were killed, a second portion of the structure collapsed, raining bricks down on seven other firemen and narrowly missing a group of reporters and photographers.

Directing the operations of more than 200 firemen at the scene was Acting Chief John Clougherty. He stood helpless as the wall toppled on his son and three other men.

'MY GOD'

"My God," he said in disbelief. "I've lost my son."

The victims were: Pte. Robert Clougherty, 31, son of the acting chief; Pte. Frank Murphy, 44; Lieut. John Geswell, 40; and Lieut. John McCorkle, 53.

". . . Suddenly the walls just cracked and everything seemed to go in," said fireman John Maher. "I was on the roof. Somehow I was knocked through a window of another building about 15 feet away."

As fellow firefighters worked to excavate the victims the second section of the flame-weakened wall tore loose without warning, spilling another shower of bricks on the seven firemen digging below. The second collapse also partially covered an ambulance and a fire truck.

Firemen were able to confine the flames to the long-unoccupied building, which is crammed into a tenement section of the city. There was no immediate indication of what caused the fire.

Tells of Extension Work in Trail Talk

E. D. Baravalle, director of extension and adult education and assistant to the president of Notre Dame University of Nelson, was guest speaker Wednesday night at a meeting of the Trail District Arts Council. Speaking on extension work at NDU, he discussed the possibility of bringing the university into the Trail district through his department.

Thursday night Mr. Baravalle visited the Fruitvale Rotary Club speaking on the development program at the university.

Plan Junior Legion

Formation of a Junior Legion is planned Friday night by the Nelson branch of the Royal Canadian Legion. Sons and daughters of serving and ex-servicemen will participate. In Wednesday's paper, it was stated the meeting would be held on Thursday.

Political Overtones To British Strike

By COLIN FROST

LONDON (AP) — A strike by 300 men threatened paralysis for much of Britain's automotive industry Thursday and brought a large dose of bitterness into the general election campaign.

The strikers are inspectors at a midland factory which makes transmission shafts for 80 per cent of British car builders.

With supplies cut off, production lines ground to a halt. The giant British Motor Corporation warned that many thousands of its employees would be laid off this afternoon.

Strikes at election time generally are thought to react against the opposition Labor Party, which gets its financial support from the trades union movement.

Party Leader Harold Wilson warned that if Labor wins it will order a judicial inquiry into strikes at election time—plainly hinting that strikes have been fomented for political reasons.

The striking inspectors are employed by Hardy Spicer, whose chairman, Herbert Hill, is a member of the Economic League, a militant anti - labor organization.

Hill said he was incensed at Wilson's suggestion and was considering legal action.

DERIDE SUGGESTION

Conservative leaders derided Wilson's suggestion that some sort of plot might lie behind the Hardy Spicer strike. Cabinet minister Joseph Godber said: "I have really heard such an irresponsible statement."

In the Courts

Jack Evanoff of Nelson was charged in City Court before Magistrate William Evans with wilful damage to a plate glass window at the Nelson Flower Shop. He pleaded guilty and was fined $200 and costs.

Lawrence Verigin of Nelson was charged with speeding on Nelson Avenue. He pleaded guilty and was fined $25 and costs. Verigin's licence was also suspended for three months.

Gordon Ferguson of Nelson was charged with speeding on Ymir Road. After pleading guilty he was fined $15 and costs.

F. J. Bousquet, RR No. 1, Nelson was charged with driving with dealer's plates. He pleaded not guilty but was found guilty by Magistrate William Evans and fined $10 and $9.50 costs.

G. Hankins Dies at Coast

George Hankins of 1006 Third Street, died Thursday in the Shaughnessy Hospital, Vancouver, aged 67.

Born in South Dakota, he moved to Canada with his parents in 1899.

A First World War veteran, he later farmed in the Bentley, Alta., area, before coming to Nelson in 1961.

Besides his wife, the former Edith Reid of Nelson, he is survived by one brother, Edward, of Bentley, Alta., and one sister, Mrs. Fred Read, of Kalispel, Montana.

To Attend Opening

Rev. Aquinas Thomas, SA, president of Notre Dame University of Nelson, will travel to Vancouver Saturday for the opening of the British Columbia Institute of Technology in Burnaby. While in Vancouver he will speak on the development plan of NDU over CBC-TV, Sunday.

On his return to Nelson, Father Aquinas will address the B.C. Teachers Federation meeting in Nelson, Monday.

Bat Found Near Kimberley Tested

VICTORIA (CP) — Rabies tests are being conducted on two bats found near Kimberley, Dr. James Taylor, provincial deputy health minister, said Thursday.

Earlier this week a rabid bat was found in the Kamloops area and tests still are being made on bats found on Denman Island and at Youbou and Parksville on Vancouver Island.

The bats being tested were found in a "sick or injured" condition.

Health authorities say there is little danger to the public and a certain number of "sick" bats are found every year.

NOTICE

COMMUNITY CHEST CANVASSERS

Will those on residential canvass please call at the Chamber of Commerce office to pick up envelope between

2 p.m. and 5:30 p.m.
Friday, Oct. 2 or
Saturday, Oct. 3

NELSON COMMUNITY CHEST

SHOP AT
Custom Cameras
and SAVE on
Photo Equipment

FUJICA AUTOMAGIC CAMERA KIT
A fully automatic 35mm camera perfect for color slides or Black-White prints, attractively matched camera and flash unit, complete with leather case.
Regular $56.85 ..... $41.95

RONDO ZOOM 8 Movie Camera
Fully automatic exposure setting, visible light volume indicator, zooming range 10 to 30 mm, an inexpensive but reliable camera. Complete with carrying case.
Regular $69.95 ..... $46.95

BELL & HOWELL Movie Projector
Sit back and enjoy the finest show you ever saw with the reliable Monterey Projector, forward, reverse and stills, 400 ft. capacity, simplified threading, die-cast aluminum construction. Regular $99.95 ..... $79.95

40" x 40" BEADED SCREEN
Excellent picture reproduction, Tripod screen in attractive round case, metal end caps and rigid carrying handles.
Regular $17.95 ..... $12.95

CARL WETZLAR 7 x 35 Binoculars
Sleek monomold design, high quality lens, rugged construction, a most attractive general purpose binocular, complete with leather case and straps.
Regular $36.50 ..... $25.95

ZEN-ON GUITAR
An attractive standard style guitar, white spruce laminated top, dark walnut finished sides, steel strings.
$19.95

KODACHROME 11 Movie Film $3.79

LARGE SELECTION • • • • BETTER BUYS
EASY BUDGET PLAN

Custom Cameras
Hi-Fi and Stereo Recordings
394 Baker St. NELSON, B.C. Ph. 352-3031

STARLIGHT DRIVE-IN
Tonight, Saturday
Time: 8:00 p.m
"FOLLOW THE BOYS"
(Color - Cinemascope)
Connie Francis, Paula Prentiss
Ron Randall, Russ Tamblyn

We Know Little About
MEATS AND GROCERIES
But, When It Comes to
VITAMINS . . .
You Can Depend on Your
FRIENDLY DRUGGIST
(Vitamins Are Not Food)
ALL PEOPLE DO NOT HAVE NEED OF THEM!!
SAMPLE'S
NELSON
PHARMACY LTD.
"Your Fortress of Health"
639 Baker St. Nelson
Phone 352-2313

AUTO - VUE
DRIVE-IN — Trail, B.C.
Last Times Tonight
Time: 7:30 p.m.
"CRITIC'S CHOICE"
Bob Hope
Plus "The Story of the Count of Monte Cristo"

CASTLE Theatre
Castlegar, B.C.
Last Times Tonight
Time: 7:00 and 9:00 p.m.
THE NOTORIOUS LANDLADY
Jack Lemmon - Kim Novak
CARTOON

WANTED
Join one of the most unselfish group of men to be found in any walk of life . . .
VOLUNTEER FIREMEN
The Nelson Fire Department requires men who are willing to go to the assistance of friends and neighbors when danger threatens. — One of the finest groups of men in town.
Phone 352-2141
For Information and Personal Interviews With the Fire Chief.
Chairman of the Fire Committee.

DANCE
RETURN ENGAGEMENT BY POPULAR DEMAND
We Present the
TYCONS
SATURDAY
9-1 Adm. $1.00
PLAYMOR

Heavy Gauge
Galvanized Eavestrough
10-Ft. Lengths. $1.50
All Fittings and Downpipe Available for IMMEDIATE DELIVERY
OUTSIDE WHITE PAINT
Per Gallon $3.69
BEE BUILDING
Supply Ltd.
301 Baker St. Nelson, B. C.
Phone 352-3135

Out of Respect for the Late
Mrs. P. Cursons
The Shell Bulk Plant will be
CLOSED TODAY
1 p.m. to 3 p.m.

OPERATION DOORSTEP

SCHEDULE FOR FRIDAY:
Behnsen and Nelson Ave.—1-4 p.m.; 5-9 p.m.
Safeway, First and Anderson—1-4 p.m., 5-9 p.m.
FEEL SAFE—NOT SORRY
FREE TB TESTS and X-RAYS for all persons 6 months of age and over.
Christmas Seals Fight Chest Disease

Stock Quotations

The Daily News does not hold itself responsible in the event of an error in the following lists.

Closing prices supplied by Doherty, Roadhouse & McCuaig Bros., Trail, B.C.

TORONTO STOCKS

(Quotations incomplete for Thursday's market because of communications disruption.)

INDUSTRIALS		
Abitibi	14.87	15.00
Asbestos	25.00	25.12
Algoma Steel	73.50	74.12
Aluminum	32.37	32.50
Argus	17.50	18.00
Bank of Mont.	68.00	68.50
Bank of N. Scotia	77.75	78.25
Bathurst Power	26.75	27.00
Bell Telephone	57.75	58.00
B.A. Oil	35.25	35.50
B.C. Forest	33.25	33.50
B.C. Packers A	16.50	—
B.C. Telephone	61.00	64.00
Calgary Power	24.12	24.37
Can. & D. Sugar	25.25	26.00
Can. Cement	46.75	47.00
Can. Collieries	12.12	—
Can. Iron	40.25	40.62
Can. Breweries	10.37	10.62
Can. Canners	14.50	15.50
Can. Industries	20.50	20.75
Can. Imp. Bank	67.62	67.87
Can. Pacific Ry.	53.75	53.87
Chemcell	17.75	17.87
Col. Cellulose	11.87	12.25
C. Mining & S.	40.25	40.37
Cons. Paper	42.62	42.75
Dist. Seagrams	65.00	65.25
Dom. Stores	22.25	22.87
D. Tar & Chem.	22.75	23.00
Dom. Textiles	29.75	30.00
Eddy Match Co.	48.00	49.75
Falconbridge	78.00	78.50
Famous Players	20.00	20.37
Home Oil A	19.62	19.75
Home Oil B	—	19.87
Hudson Bay Co	17.25	17.37
Imperial Oil	51.62	51.87
Imp. Tobacco	14.37	14.50
Inland Nat. Gas	9.50	10.00
Intl. Utilities	28.00	28.50
Int. Nickel	91.87	92.00
Interprov. Pipe	94.25	94.50
Laurentide	17.12	17.25
Loblaw B	9.12	9.25
Massey Ferg.	29.75	29.87
MacM. Powell R.	36.00	36.25
Molson Brew. A	35.25	35.75
M. Locomotive	13.00	13.25
Noranda	49.00	49.25
Ogilvie Flour	14.25	14.37
Pacific Pete	12.25	12.50
Page Hersey	30.00	—
Power Corp.	14.25	14.37
Que. Nat. Gas	11.62	11.87
Royal Bank	77.00	77.25
Rothmans	19.12	19.50
Salada Foods	12.00	12.25
Shell Oil	18.50	18.75
Simpsons	25.00	25.75
Southam	30.12	30.50
Steel of Canada	26.50	26.62
Traders Fin. A	13.75	13.87
Trans Mtn. Pipe	19.75	20.00
Trans Can. Pipe	42.00	42.25
Walker-Gooder.	35.75	36.00
Weston Geo. A	18.37	18.62
MINES AND OILS		
Advocate	6.65	6.70
Bethlehem Cop.	7.80	7.85
Campbell Chib	46.50	47.00
Denison	16.25	17.00
East Sullivan	4.15	4.20
Granduc	6.40	6.50
Highland Bell	7.50	—
Hollinger	29.50	30.00
Hudson Bay Mg	71.00	72.00
Lake Dufault	12.00	12.12
Placer	4.12	41.50
Reeves Mac	2.80	3.25
Rio Algom	11.62	12.00
Triad Oil	2.35	2.45

Vancouver Stocks

INDUSTRIALS		
Growers A	5.00	5.25
Growers B	4.75	5.00
Sun Pub. A	19.50	20.00
Sun Pub. B	21.00	—
Int. Brew. B	8.00	8.25
MINES AND OILS		
Ace Mining	1.08	1.10
Blue Star	.19½	.20
Canam Cop.	.12	.13
Buttle Lake	.55	.60
Copper Ridge	.73	.75
Crown Silver	.12	.13½
Copper Soo	.28	.30
Dolly Varden	.71	.72
Endako	9.85	9.90
Huestis	.34	.35
Jericho	.36	.37
Lytton Mines	.23	.24
Magnum	.25	.27
Mt. Washington	.78	.79
New Ainsworth	.08½	.09
Ottawa Silver	.16	.17½
Peace River Pete	.40	.41
Pend Oreille	3.80	4.10
Silver Ridge	.11	.12
Skeena Silver	.21	.21½
Trojan	.17	.18
Torwest	.74	.75
Western Expl.	—	.15
Utica Mines	1.44	1.45
FUNDS		
All. Can. Com.	6.24	6.84
All. Can. Div.	8.39	9.20
Amer. Growth	10.61	11.60
Can. Inv. Fund	4.14	4.54
Com. Int.	10.61	11.63
Div. Inc. B	5.91	6.49
First Oil & Gas	5.45	5.96
Investors Growth	8.36	9.08
Inv. Mutual	9.39	10.29
Leverage	14.79	16.08
Mutual Accum.	4.80	5.25
Mutual Bond	8.04	8.42
Mutual Inc.	6.40	7.00
Trans Canada C	8.04	8.82
Group Income	4.22	4.61
United Acc.	8.27	9.04

Firecrackers Cause Concern

Parents' Help Asked in Putting Teeth Into Bylaw

TRAIL — Trail Safety Council is appealing to parents to help police in upholding the anti-firecracker by-law within the city.

Apparently the offensive explosives are being purchased outside the city limits and brought back into Trail for illegal use.

Safety Council members were horrified at stories about people being scared out of their wits and kept awake throughout the night by constant explosions, of fire hazards and of cruelty to dumb animals.

It was recommended that parents assist the police in enforcing the by-law.

The new district medical health officer, Dr. N. Schmitt attended the Safety Council meeting. He urged members to stress home safety more, pointing out that the home can be a dangerous place if proper precautions are not taken by the occupants and that actually there are three times as many accidents in the home today as there are in industry. Accidents are one of the leading causes of death, he said.

BICYCLISTS CAUSE CONCERN

Irresponsible bicycle riding by teenagers was also brought up at the meeting and several cases concerned riders weaving "all over the road and disobeying traffic regulations were cited. In one case, three children about ten, six and eight years of age were all riding one bicycle after dark down a main thoroughfare without a light. In another case two young girls were riding along the wrong side of the road chatting to each other and riding towards an on coming car. When the driver blew his horn to warn them they swerved to one side and one of the girls stuck her tongue out at him. Other cases of riding three and four abreast and refusing to move at repeated warnings were disclosed.

Another complaint concerned overloading school buses, jammed from one end to the other with children, creating a hazard by not pulling properly around the corner before stopping.

Jubilee Hospital Awaits Word

Board Chairman Says BCHIS Holding Up Vets' Transfer

VICTORIA (CP) — The board chairman of Royal Jubilee Hospital said Thursday the B.C. Hospital Insurance Service is holding up transfer of jurisdiction of the Veterans Hospital here to Royal Jubilee.

Joseph Casey said the federal government has discussed the matter with the board "and we were in agreement."

"But we needed BCHIS approval, so we discussed the idea with (Health Minister Eric) Martin six or seven months ago — and we haven't heard anything since."

Mr. Casey was commenting on an statement to a parliamentary committee by Dr. J. N. Crawford, Director-General of treatment services for the Veterans Affairs Department, that there has been little progress in transferring DVA hospitals to local administration.

Dr. Crawford said he felt Royal Jubilee Hospital should take over the DVA hospital here as an active-treatment institution, allowing space for veterans requiring acute hospital care. He said the city should provide a domiciliary care centre for the non-acute veterans cases.

Mr. Casey agreed "if this was done I'm sure that the veterans would get a much better deal than they now get.

"But of course every service organization will howl to high heaven at the suggestion of a transfer, so we haven't been pushing it."

Guide Activities Start Off With W. Kootenay Meet

BALFOUR — Commissioners, camp advisors, Brown and Blue Guiders were in attendance when the West Kootenay Area Guiders held their semi-annual meeting in Balfour Hall.

The Ladies Auxiliary to the First Balfour Guides and Brownies catered at a luncheon for those attending.

Fall term for the First Balfour Guide Company commenced with Captain Mrs. W. Nelson and Lieutenant Mr. J. Heusten in charge. A hike and cookout is planned for Saturday, the Mother and Daughter banquet for Oct. 24, and a Hallowe'en party for Oct. 30, at the L. Stainten home.

SECOND TO JAPAN

In 1963, Britain completed the building of 228 ships, a total of 1,822,000 tons, second only to Japan.

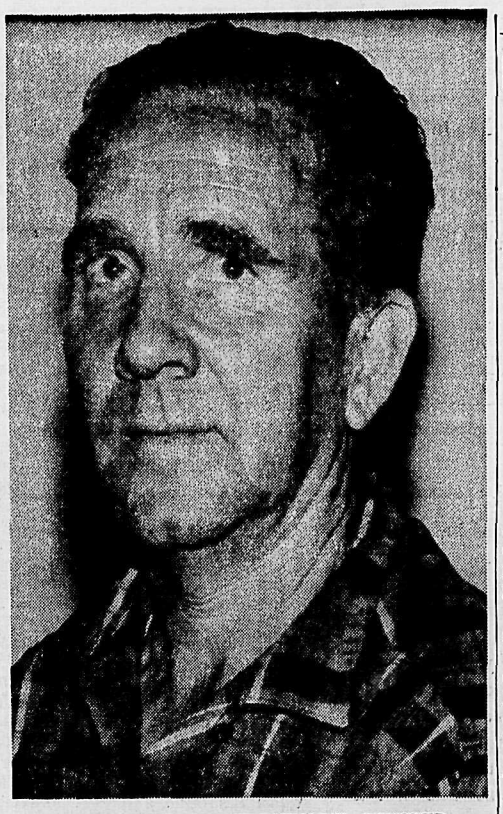

OUTSTANDING CONSERVATIONIST HONORED — Frank G. Shannon of Riondel has won the Canadian Tourist Association Award, the Julian Crandall Trophy, it is announced. The trophy is presented annually "to the Canadian who, through word, thought, effort or deed, is considered to have contributed most to the conservation of the renewable resources of forest, field and stream in Canada."

Mr. Shannon was nominated for the award by the B.C. Federation of Fish and Game Clubs, and by Dr. James Hatter, director of the Fish and Game Branch, Department of Recreation and Conservation.

Mine geologist at Cominco's Bluebell Mine, Mr. Shannon has for the greater part of his lifetime, worked in the fish and game conservation movement in British Columbia. His crowning achievement in conservation has been his success in having the Duck Lake area near Creston set aside as a waterfowl sanctuary.

Rossland's Centennial Project Canvass Begins

ROSSLAND — Rossland's centennial project got off to an early start this week when 51 canvassers began a house to house appeal for funds to augment the government centennial grants. The objective is one dollar per month per person for 30 months, starting January 1, 1965.

Enthusiasm is running high and the committee feels confident that the objective will be reached.

Rossland's project, which includes an historical museum and tourist information centre set in a landscaped picnic park, received unanimous approval at a public meeting in March of this year.

The minimum target from all sources of income is $30,000.

Land for the project site, at the junction of the new Sheep Lake highway, has been indentured to the City of Rossland at one dollar per year by the department of highways.

Tom McRae is the centennial publicity chairman; Bob Johnson is chairman of the finance committee; Stan Hewgill is campaign organizer.

The drive is continuing through next week.

VAST PLAIN

The plain of Western Siberia is the largest on earth, five times as large as France.

Search for Two Boys on Mainland

CENTRAL SAANICH (CP) — A search for two boys who disappeared after renting a boat Tuesday spread to B.C. mainland Thursday when the boat was discovered near the B.C. Ferry Services Tsawwassen terminal.

The 12-foot craft rented by Larry Boudreau, 14, and Lindsay Scott, 15, both of Cent al Saanish, was found Thursday by a Delta police officer who informed the boat rental agency in Brentwood of the discovery.

Police said the boat was powered by a five-h.p. motor. They believe the two ran away from home.

We Install to
"BLUE FLAME Standards"
FREE ESTIMATES ON FURNACE INSTALLATION
Rockgas
ROCKGAS PROPANE Ltd.
"ALWAYS A BETTER DEAL AT ROCKGAS"
610 Railway St. Phone 352-6522
NELSON, B.C.

"With a termPlan loan we found we could afford the large size we needed"

When you finance in advance at the Royal you keep your borrowing costs down — can often buy a better product for the same money. Next time, use your credit this businesslike way . . . a low-cost, life-insured termPlan loan.
Finance in advance at ROYAL BANK

Hon. Loffmark Speaks at Impromptu Creston Meet

CRESTON — An impromptu address by Hon. Ralph Loffmark, minister of industrial development, trade and commerce of B.C., was one of 12 given by the minister during his week's stay in the East Kootenay.

Hearing that Mr. Loffmark was to be in Cranbrook the evening before a hastily arranged meeting was called so that Creston people might have the opportunity to meet him.

TRADE MISSION, MARKETS

Some of the highlights of his talk were on his impressions of his trade mission to Japan recently. He also spoke of the markets for power not only in our own province but in Canada and United States. Use of water was also discussed.

In a question period following his talk, several pertinent questions were asked about development of industries in local areas and the material which is available from the Department to assist local businesses and municipalities to attract business.

Freight tariff also came in for some discussion following a question from the floor. Hon. Loffmark noted that all railway tariff comes under Federal government jurisdiction.

The audience was given a short biographical sketch of himself and his early life by Mr. Loffmark who is also a Professor of Economics at UBC. and is well known for his work in the field of taxation and Chartered Accounting.

Prior to speaking in Creston on Saturday evening, Hon. Loffmark visited the Kimberley mine in the morning, spoke to a luncheon of the Cranbrook Board of Trade, met with the Industrial Development of the Chamber for an informal discussion, and had spoken to the Cranbrook Social Credit constituency meeting.

East Side of Kootenay Lake to Have Mail Service

CRESTON —Kenneth D. Keirn of Creston has received Public Utilities Commission approval and all other requirements for a passenger-express service between Creston and Riondel.

He will operate under the name of Creston Stages.

Mr. Keirn has been bonded for COD carriage and has met all insurance requirements as well as obtaining the usual licences.

Creston Stages will carry the mail between Creston and Riondel.

Mr. Keirn drove for six years on the Vancouver-Seattle run as well as on other routes.

Search Proceeds For Missing Boys

MOLD, North Wales (AP)—A thousand troops and expert cave explorers searched the mountains and disused mines of North Wales Thursday for two boys missing since Sunday.

David Oldfield, 17, and Lawrence Miles, 18, vanished after telling friends they intended to explore "Pothole Valley," a 100-mile network of caves and old mine workings.

Mike Hollingworth, 32-year-old cave explorer in charge of the underground search, said:

"Time is now running out. A man can survive in the cold and dampness underground for seven days with good food and equipment.

"But without them I should think that four days is the maximum. If the boys are in the workings they must be found as soon as possible."

Pub Sign Annoys British Types

LONDON (AP)—A pub sign with the picture of the Prince of Wales has been taken down because it looked too much like the real Prince of Wales.

The pub named the Prince of Wales recently put up a bright new sign outside its premises in suburban Thornton Heath.

Then someone wailed that the sign resembled the real Prince of Wales—15-year-old Prince Charles—with a Rolling Stones haircut.

The Rolling Stones are a British beat group with hair even shaggier than the Beatles.

Law and convention prohibit pubs or other commercial concerns from using likenesses of living members of the Royal Family in advertising.

GIGANTIC
Monamel
PAINT SALE
SAVE UP TO 31%
Only 2 Days Left
TODAY and SATURDAY

Monamel Outside Latex House Paint
The paint that primes itself! One generous coat covers most previously painted surfaces of similar colors, goes on so easily it cuts painting time in half. Dries in 20 minutes!

Monamel Flat Latex Interior Wall Paint
Easy to apply. Dries in 30 minutes. Leaves no odor. Western Canada's finest flat wall paint!

Monamel Outside House Paint
Extremely weather resistant, superior quality oil base paint.

Also Tremendous Savings on
Monamel
PORCH AND FLOOR ENAMEL
LATEX CEMENT FLOOR ENAMEL
SATIN FINISH
RES-N-STAIN
SEMI-GLOSS LATEX

Monamel Flat Latex
Monamel Latex Semi-Gloss Enamel
Monamel Satin Finish
Monamel Porch and Floor (regular colors)
Monamel Cement Latex Enamel
Monamel Outside Primer
Monamel Surfacer
Monamel Primer Sealer
Monamel Res-n-Stain
Monashurseal

Monamel Outside Latex House Paint (regular colors)
SALE PRICE
Qts. Regular $3.15 $2.39
Gals. Regular $10.35 $7.49

SPECIAL SALE PRICE
Monamel High Gloss Enamel
Qts. Reg. $3.55 $2.59
Gals. Reg. $11.75 $7.99

BURNS LUMBER CO. LTD.
602 Baker St. Nelson, B.C. Phone 352-6661

Nelson Daily News

Established April 22 1902 Nelson, B. C.

Published by the NEWS PUBLISHING COMPANY LIMITED, 266 Baker Street, Nelson, British Columbia, mornings except Sundays and holidays in the centre of the Kootenays with the largest daily circulation in the Interior of B.C.

Authorized as Second Class Mail, Post Office Department, Ottawa, and for Payment of Postage in Cash.

MEMBER OF THE CANADIAN PRESS

MEMBER OF THE CANADIAN DAILY NEWSPAPER PUBLISHERS ASSOCIATION

MEMBER OF THE AUDIT BUREAU OF CIRCULATIONS

The Canadian Press is exclusively entitled to the use for republication of all news dispatches credited to it or to The Associated Press or Reuters in this paper and also the local news published herein

Friday, October 2, 1964

A Boon for Railroads Seen in New Legislation

Since the report of the Royal Commission on Transportation was published, Parliament has decided that other urgent problems need attention before they get around to the railways.

It is fortunate that Parliament has finally decided to discuss the matter. For a change, the government's proposals closely follow the Royal Commission suggestions. Basically the bill to be introduced will eradicate many archaic regulations that have stifled the railways for many years.

In practical terms, according to Canadian National Railways, the new bill will provide an opportunity to close up to 1200 CNR stations for better economy. These, the CNR states, will be replaced by a "master agencies" system. Freight will be hauled to these master agency points and redistributed by road transportation over a 50-mile radius.

Donald Gordon, president of the CNR, has already applied to the Board of Transport Commissioners for permission to close 3360 miles of branch lines. Over 2000 miles of these are in the Prairies area.

The Canadian Pacific Railway has similar plans afoot to streamline its transport system. However, the CPR may find the going tough when it makes application to the Transport Board.

Many smaller communities will lose their railroad stations and voices will be raised in horror, but what they should realize is that it should have been done 25 years ago. Then their freight rates would have been substantially lower than today.

Before being granted permission to close uneconomic lines, both railroad companies will have to prove to the board that the lines are uneconomic. Residents who will be affected by the closures will have an opportunity to appear before the board and state their cases.

The decisions of the board will be far-reaching. If it decides against closure the lines will resort to the use of a special subsidy fund created to continue uneconomic rail lines. This will transfer responsibility for non-paying lines to where it belongs, that is, the government. It will be the board's intention to run these lines in the public service rather than closing them.

The government bill will also provide subsidies to the railroad companies for losses on passenger services. This subsidy has been set at $62 million on a declining scale. In actual fact this will mean that when uneconomic lines are finally retired the companies will be self-supporting.

Reforms of this nature have been badly needed for years and it is refreshing to note that the government is taking firm and far-reaching steps to allow both railways to improve their services.

Yeah Yeah Yeah

The question arises: Are the Beatles a symptom of current world conditions, or are current world conditions a symptom of the Beatles?

When four young men — whose main attributes appear to be long hair, trick suits, guitars and a multi-million-dollar publicity aura — can upset international airports in major countries, get on the front pages of the newspapers of the world at will, and send thousands of their peers into screaming hysteria on sight or even thought (if "thought" is not taking too great a liberty with the word) merely by travelling from one city to another, then the global news situation must be strained.

Either there is no other news worth printing, or the rest of the news is so awful that a screwball antidote of some sort is called for.

The Beatles' distraction may therefore be a service to the public. In any case, their public appearances serve one good purpose. For at least the short time the lads are on stage the members of their audiences are not listening to Beatle records. That may not be a big gain, but it's something.—*Victoria Daily Times.*

Well, There's Always Hope

Since there must be hope in Vietnam — there is little else left — we grasp at the straw held out by events. Just before the last upset Premier Khanh had turned away from a personalist military dictatorship favoring Roman Catholic elements and was moving toward civilian government with Buddhist predominance. So the dissatisfied Catholic General Phat, who had been dismissed in the change-over, rebelled with a group of colleagues. Fortunately a more prominent Catholic, General Khiem, stayed with Premier Khanh so the split was not entirely on religious lines.

It is just possible — we are pursuing hope more than promise — that this clears the way for the Khanh regime to continue its move toward a civilian regime. Washington, to its credit, emphasized this. It is the only reasonable way out of the quagmire where military men spoil politics they do not understand.

It makes no sense to have the entire military basis of the war and the government threatened each time there is a change at the top. Politicians can change, on the other hand, without the war or the police power snapping. That is what politicians are for. The business of the military and the police is to keep order and expel the enemy.

We have said enough about the capital blunder of the United States in recent months. Ambassador Taylor openly abetted General Khanh in making a president-dictator out of himself, taking a sharp turn away from the hopes of the civilian community in Saigon. It was the students, the Buddhists and the politicians who stopped them both and forced reconsideration. We were glad to see the civilians assert themselves, even against the United States embassy when it so ignores their legitimate claims.

General Minh, the more popular Buddhist figure among the military leaders, will presumably proceed to convene a "high council" of 10 to 20 civilian leaders to draft a provisional constitution. It will also, if events move on the Khanh schedule, name a provisional government to take over after Premier Khanh's two-month transitional rule.

Should these events actually come, all will not be automatically well. It is not to be expected that the political process, so long submerged, can suddenly galvanize the people and expel the invader by establishing popular rule. But even this is not impossible. The desire to be free has burned steadily, through sometimes pointments recently.

—*Christian Science Monitor.*

Voices of Confederation Still Ringing In the Halls of Westminster Palace

By ROD CURRIE

LONDON (CP)—At the narrow end of Victoria Street, just where it flows into bustling Parliament Square, there is a doomed building, its grime emphasized by a patchwork of garish posters, neon signs and a revolving barber pole.

It's part of Canada's history.

For it was in this building, almost 100 years ago, that the Fathers of Confederation hammered out the final draft for the British North America Act.

Then the fashionable Westminster Palace Hotel, almost within the shadow of Westminster Abbey and Big Ben, it was home for the delegates during the winter of 1866. There, on Dec. 4, the 16 men gathered around the long green baize table in the ornate, Corinthian-style concert hall on the ground floor for the first of many long, hard sessions of negotiation.

Within this room, a portrait of Queen Victoria looking down from its place above the massive fireplace, they tussled with the problems of Senate membership, flirted with the idea of calling the new country the Kingdom of Canada and wrestled with the question of equal representation.

OPPOSED BY HOWE

Always in the background was the portly little figure of Joseph Howe, the brilliant journalist and leader of a Nova Scotia group actively opposed to Confederation at that time and on the terms then proposed.

It was from this hotel that chairman Sir John A. Macdonald and three of his senior colleagues travelled to Buckingham Palace to "kiss hands" with Victoria, who wished them well in their endeavors.

And it was from here, their work finally done and no longer able to control or influence further the destiny of their dream, that they travelled across the square to the House of Parliament to watch as apprehensive spectators while their bill was debated, its fate sealed.

Macdonald, then 52, left his mark on the magnificent hotel in an even more dramatic way. He accidentally set fire to his room. And it was in the Westminster Palace Hotel also, after he married Susan Agnes Bernard, his second wife, on Feb. 16, that 70 friends gathered for a wedding breakfast.

The old hotel went into voluntary liquidation in 1916 when the building became for several years the headquarters of the National Liberal Club.

TO BE TORN DOWN

Today it is known as Abbey House, is cut up into offices and rented to a number of firms and has lately grown shabby while waiting for the hammers of the demolition squads, scheduled to move in in 1967.

The only visible reminder of Canada's historic association with the old building is a plaque put up in 1911 in the great conference hall, now partitioned into cubicles occupied by a swarm of draughtsmen.

Except for the handful of Canadian tourists who seek it out and come asking permission to view it, the plaque, trimmed with provincial crests and flags and surrounded by a border of maple leaves, goes largely unnoticed. It says:

"In this room in 1866-7 delegates representing the provinces of Canada, Nova Scotia and New Brunswick, under the chairmanship of the late Right Hon. Sir John A. Macdonald, P.C., G.C.B., framed the Act of Union under which all British North America except Newfoundland is now united under one government as the Dominion of Canada."

Below are the words: "This tablet was affixed with the approval of the Rt. Hon. Sir Charles Tupper, Bart, P.C., G.C.M.G., C.B, one of the delegates from Nova Scotia"

Officials at Canada House are concerned about the plaque and have advised Ottawa that the building is to come down. It is believed it will be removed and possibly reinstated in the new building to go up.

SENATE AT ISSUE

The meetings here, smaller than the earlier conference in Charlottetown and Quebec, were attended by five delegates each from Nova Scotia and New Brunswick and six from Upper and Lower Canada. Their task was difficult, the bargaining hard.

The problems of the makeup of the proposed Upper House once again preoccupied the delegates, having already almost wrecked the Quebec conference. Macdonald was opposed to having a set number of Senators and finally it was proposed that the Queen be empowered to direct the appointment of three or six additional senators, representing equally the three divisions of the country, if desired. There the matter was settled.

Another thorny problem finally settled was provision for representation from the Maritimes if and when Prince Edward Island later decided to join Confederation.

At the Quebec conference the new country was referred to as "the United Provinces," a title that displeased Macdonald who was personally attracted to the grander "Kingdom of Canada."

QUEEN APPROVED NAME

Finally the Maritime representatives proposed the name Canada, to be designated a dominion, and when the Queen was asked to determine the name and rank of the country she confirmed the title Dominion of Canada.

Thus on Christmas Day the final draft of "the London resolutions" were sent to Colonial Secretary Henry Molyneux Herbert, fourth Earl of Carnarvon, the confederation fathers' great ally who was to guide the bill through Parliament.

It was after a visit to Highclere Castle, the colonial secretary's estate at Newbury, that Macdonald returned to London exhausted and retired to bed with the newspapers. He dozed off and awakened hours later to find the candle had set ablaze the bedclothes and drapes.

He fought the blaze himself and then summoned colleagues George E. Cartier and A. T. Galt from adjoining rooms to help. Macdonald suffered burns to the face, hands and right shoulder but wrote to his sister, "I got dressed and thought no more about it."

A week later, however, when the conference's main work was about finished, he was ordered to bed for 10 days for treatment of the shoulder burn and there he spent Christmas day.

MACDONALD WED

Prior to this, Macdonald had met by chance the young Miss Bernard, daughter of a member of the privy council of Jamaica whom he had known previously, while she was shopping with her mother in Bond Street. The romance flourished and they were married Feb. 16 with four daughters of conference delegates attending the bride. The couple had a brief honeymoon at Oxford, where the weather was grey and cheerless, and then Macdonald had to hurry back to London to follow the debate of the bill.

On the surface, since it had the blessing of the colonial secretary, there seemed no reason for worry. Still they were apprehensive, knowing Howe was active in the lobby, flourishing a monster petition begging Parliament to delay approval until after the approaching Nova Scotia election.

And the British parliamentarians, preoccupied with serious problems of their own, tended to be rather indifferent. Some also agreed with Howe that there was no need for haste and that the bill should be shelved, an action Macdonald felt could prove fatal. As one peer said, "The House can't give its mind to British North America at this time."

Nevertheless, the bill received first reading in the Lords Feb. 12, passed to the Commons where it ran into some opposition and was modified slightly. Then, on March 8, it passed third reading without further talk.

Twenty days later it received royal assent, the Queen fixing July 1, 1867, as the day of the creation of the Dominion of Canada.

"Printer's Devil" Does Not Apply In Stanbrook Abbey Scriptorium

By ALAN WALKER

CALLOW END, England (CP)—"Printer's devil" is the common term for a press apprentice but the title is not used at nearby Stanbrook Abbey where gentle nuns work with ink and hot lead to produce some of the most beautiful books and broadsheets in Britain.

Before printing was invented, the "scriptorium" of an abbey was a busy place. There manuscripts were copied for distribution mainly among the clergy.

Now Stanbrook's presses form the scriptorium's modern equivalent. Books mainly of a religious nature are printed with painstaking care on handmade paper. Many are finished by hand illumination in gold and brightly colored inks.

The abbey was founded in 1625 and its printing history dates from 1876 when Brother Laurence Shepherd of the Order of Saint Benedict bought a small press and employed a local printer to teach him how to run it.

From then on, says the present printer, "we have passed the craft on from generation to generation, with occasional help from outside."

NO MEN ALLOWED

Now there are six presses, including the original one, and seven nuns running them. The nuns maintain the presses but if anything serious goes wrong with mechanical equipment, expert workmen are allowed into the cloistered abbey to carry out repairs.

However, typographical advice is spoken to the printer through a grille because technically no men are allowed inside.

No visitors may enter the press room itself, whether male or female, except the essential workmen. "All this is regulated by the Vatican," the printer said.

The spokesman's name cannot be revealed. "Our custom is to remain anonymous," a reporter was told. "We are strictly enclosed, behind grilles—the strictest of all, known as Papal Enclosure."

The printer entered the Benedictine order in 1941. "I had never printed before and I didn't know anything about it," she said. "But I always loved books and collected first editions and beautiful bindings when I could afford them.

"I was put into the printing house to learn the craft when I was a novitiate. In 1956 I was appointed printer."

FED BY HAND

The press prints "fine editions" of poetry, medieval spiritual writings, histories of the Church Fathers; and also plainer editions of liturgical books for the English-speaking laity in the OSB.

The actual printing operation is a whimsical but cunning blend of venerable and modern practices. The press on which the finest work is done has an automatic feeding mechanism capable of printing hundreds of sheets an hour. "But the automatic feed is detached and the damp handmade sheets are fed in slowly and carefully after stopping the machine between impressions," the printer said.

The nuns wear their usual habits as they scurry about the machinery. However, long aprons protect the snowy-white portions of the habit.

After the sheets are dried and, in the case of books, bound, illuminated letters and designs are added. Much of this is done by two laymen—Harry and Margaret Adams, two Britons who collaborate with Stanbrook Press.

SELL CARDS

"We decide ourselves in consultation with the Lady Abbess what we print," the printer said. "We write things ourselves, and print what we write. Most of our publications are books that we either write, edit or translate."

Everything is subject to Roman Catholic censorship applied by the Roman Catholic archbishop in the Worcester diocese.

Distribution is done in various ways. Many books are available only to those inside the order but the more secularly toned work can be bought commercially. So can Christmas cards.

"We print for our own bread and butter," the printer said.

Some of the books are sold through rare - book dealers, mainly in London. Other purchasers hear about the press and write for lists. Still others form a large list of permanent subscribers to the press's publications.

Many permanent subscribers are in Canada. Cicely Blackstock, on the staff of the University of Toronto library, has one of the best collections of Stanbrook work. The university displayed her collection last year.

Today In History

By THE CANADIAN PRESS

Oct. 2, 1964 . . .

Much of the northern Canadian land mass was formed into districts 69 years ago today—in 1895—and Mackenzie, Yukon, Ungava and Franklin were placed under the control of a Regina-based government.

1871 — Mormon leader Brigham Young was arrested for polygamy in Salt Lake City, Utah.

1949 — The Soviet Union recognized the new Chinese Communist government.

First World War

Fifty years ago today, in 1914, German armies delivered violent attacks against the community of Roye, northwest of Noyon, starting the third week of the Battle of the Aisne; the British admiralty announced the laying of defensive minefields in the North Sea to counter German ship movements.

Second World War

Twenty-five years ago today, in 1939, the British admiralty announced that an armed raider had sunk the British freighter Clement off the Brazilian coast; the Canadian Foreign Exchange Board issued regulations limiting funds for use in foreign commodity markets.

Word of Life

For God shall bring every work into judgment, with every secret thing, whether it be good, or whether it be evil. Ecclesiastes 12:14.

CIVIL DEFENCE

Because Civil Defence is "Your Business" everyone should be familiar with its aims and objects. Your safety and welfare are both involved.

HUBERT

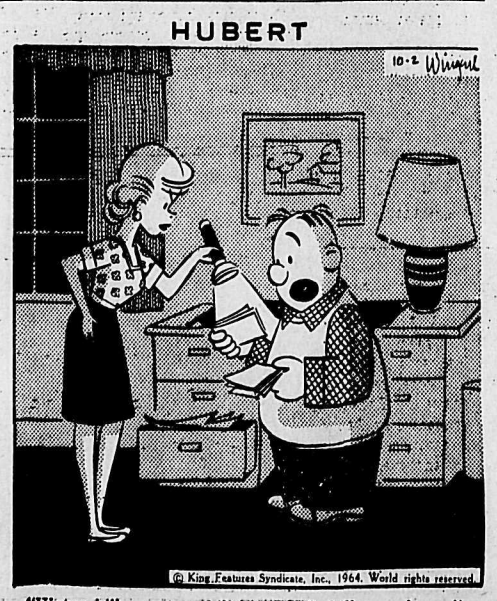

"Water bill . . . gas bill . . . milk bill . . . here it is . . . electric bill!"

Argentina Expects To Achieve Volume Sales

By FRANK N. MANITZAS

BUENOS AIRES (AP) — Argentina aims to make 1964 its biggest trade year in history with a booming $470,000,000 surplus.

It might hit the target after last year's $384,500,000 mark, the highest ever recorded. Key factors are whether the rich pampas can bring out the cattle and produce the sugar with the terms of trade remaining so favorable as they have been so far this year.

The government's Central Bank thinks so. It estimates exports will hit $1,460,000,000 and imports $990,000,000, compared with $1,365,500,000 and $980,900,000 in 1963.

Private economists feel the government is overly optimistic. But they are quick to add: "The surplus should hit $300,000,000."

Playing a major role in this country's commerce is the European nation which has more kinsfolk here than any other—Italy.

"At least 50 per cent of the Argentines can find some Italian in their bloodstreams," says Count Ernesto Riccardi, director of the Argentine-Italian Chamber of Commerce here.

"That's why they seem to be able to sell us more," he says, then adds, smiling: "And that's why we are selling more to them."

A HAPPY PICTURE

Provisional figures for trade the first six months this year add to the happy picture. Sales are running better abroad, $746,500,000, and Argentina is buying more too, $468,000,000. The $278,500,000 surplus through June is $100,000,000 better than the trade picture at this time last year.

Italy's 1963 trade with Argentina is more impressive when compared with its previous year of buying and selling. Total purchases from this second largest country in Latin America ran to $212,500,000—a booming 52 - per - cent increase over 1962—and its sales to Argentina increased five per cent to $127,500,000. Every other country sold less than the year before.

Italy's purchases shattered the traditional No. 1 customer position held by Britain. She only bought $200,200,000 worth of products — mainly meat—in 1963.

And in sales, Italy grabbed 21 per cent of the Argentine market—compared with nine per cent in 1962—while the No. 1 salesman, the United States, watched her share drop from 29 to 24 per cent to a total $241,600,000.

Argentina still finds her neighbors are good customers. She increased exports to Latin America 30 per cent last year.

Interpreting the News

Speculative U.S. Policy Change

By ARCH MacKENZIE
Canadian Press Staff Writer

The United States election campaign as usual has put some Canadian-American problems into a state of suspended animation.

The wheels continue to go around on contacts along a border that may be undefended militarily but which has a lot of economic barbed wire in place.

But any significant shift in the direction or speed of the wheels is being left until after Nov. 3.

The applies to matters as diverse as a new air agreement or whatever new policy Canada may decide to adopt on recognition of mainland China diplomatically. The state department is understood to feel that Canada at the least is one of the countries most likely to join the group extending recognition to Peking—just on Canada's record in trade and public pronouncement.

The hiatus in high policy matters during elections is normal practice in elections anywhere, applying a brake for the simple reason that broad changes may be coming in personnel.

MAY BE CHANGES

Thus, if President Johnson is elected he may well revamp his administration from some cabinet ministers to other political appointments at a lower level.

And if Senator Barry Goldwater does head a Republican administration, then on the basis of his pronounced platform Canada and other countries would need to conduct a fundamental reappraisal.

One example of continuing Canadian-U.S. contact was last week's Ottawa meeting of officials who explored the possibility of alternatives of the Canadian auto exports program.

The system of tariff incentives to increase such Canadian sales to the U.S. has been under fire from certain American companies and the U.S. treasury still has to report on its study to establish whether countervalling duties are called for.

On the other hand, negotiations began last April on a new air agreement to replace the one in existence for 15 years. So were similar talks with Japan.

There has been no joint decision yet to refer the low water levels on the Great Lakes to the International Joint Commission dealing with Canada - U.S. boundary water problems. But this delay might be due to factors far removed from any election date.

AVOID TOUCHY TOPIC

It is also reported that despite keen U.S. interest in whether Canada intends to recognize Communist China, the subject tends to be avoided. However, Canadian observers say that the U.S. state department obviously feels Canada is on the brink.

State department officials themselves cautiously point back at the Canadian government's stated intention to review the situation after the next United Nations general assembly.

The UN assembly will meet in mid-November, a date selected with an eye on the American election.

At that assembly, many expect, Mainland China either will finally gain admittance or score a moral victory by coming even closer than in the past.

Freeway Not To Detract From Louvre's Beauty

PARIS (AP) — French engineers are preparing to burrow a half-mile tunnel alongside the Louvre so that a new two-lane freeway will not spoil the view of the museum's sculptured facade.

The tunnel is part of a $24,000,000 project to whisk 80,000 cars a day from west to east along the right bank of the Seine and relieve congested intersections.

In effect, the eight-mile freeway will consist of a series of improvements on present boulevards which stretch downstream from the Auteuil Bridge to the National Bridge on the east edge of Paris.

The boulevards are generally adequate to handle the extra two-lane flow of cars except at intersections and a few other trouble spots. These places will be circumvented so that a car can travel the entire distance without stopping.

Sometimes the extra lanes will be diverted under bridges, sometimes through underpasses. In several places they skirt out to the low quays of the Seine.

The project is to be completed in 1967 or 1968, none too soon to please the motorists who now sweat out five to eight lanes of tightly packed, slowly inching traffic on the right-bank boulevards of historic old Paris.

About the Town

PHONE 352-3552

Dr. and Mrs. W. C. Murphy, 411 Hamilton Avenue, have returned home after spending a week at the coast, where they attended the B.C. Chiropractors' Convention held in Vancouver. They also visited former Nelson residents Dr. and Mrs. G. R. Callbeck in Duncan and Mr. and Mrs. Steve Conne at Campbell River.

Also attending the chiropractors' convention were Dr. and Mrs. N. G. MacLeod, 806 Mill Street, who have since returned home.

* * *

Mrs. Kathleen Haynes of the Street, has left for Kitimat, where he will visit his son and daughter-in-law, Mr. and Mrs. A. Hopkins. Mr. and Mrs. Hopkins plan to return to Nelson with him at Christmas time, when they will visit Mrs. Hopkins' parents, Mr. and Mrs. E. A. Calbick, 1021 Carbonate Street, for a month.

* * *

ference. With this filling, the crust Terrace Apartments has returned home after spending a week in Camrose, Alta., where she visited her father, C. J. Duggan, and family. She also visited her sister, Mrs. A. Eden in Edmonton.

* * *

Mr. and Mrs. Leo McAstocker of Thetis Island, B.C., visited Nelson Wednesday, during a holiday jaunt that has taken them to various Kootenay-Boundary points, where they formerly resided. Mr. McAstocker was a news reporter in Nelson and Trail during the 1930s.

Chapter Plans Home Nursing Course Here

Consideration is being given by the Nelson Chapter of the Registered Nurses Association of B.C. to possibility of conducting a course in home nursing in Nelson this fall.

The chapter plans to hold the course depending on response to their plans by female residents of 14 years of age and over, with Mrs. M. Morrison and Mrs. Stan Morris in charge of registrations and inquries.

The course will follow the program used in previous years by the Canadian Red Cross Society and St. John Ambulance Association, both of whom will sponsor it.

There are more than 64,000 double stars known to astronomers in the universe.

Provincial President Entertained by Rebekahs

Queen City Rebekah Lodge of Nelson entertained Mrs. Gertrude Holland, president of the Rebekah Assembly of B.C., at a dinner and lodge meeting Tuesday night in the I.O.O.F. Hall.

The banquet tables were ornamented with arrangements of chrysanthemums and dahlias. There was a large attendance, including lodge brothers from Kootenay Lodge No. 16 and visitors from district lodges.

Introduced and welcomed at this session by the Noble Grand, Mrs. G. H. Preston, were — Mrs. Holland; Mrs. Elizabeth Hankin, past president of the B.C. Rebekah Assembly; Lee Hall, Grand master and district deputy president of No 40 and No. 16; Mrs. Jean McKerrocher, District deputy president of No. 7; and Mrs. Lillian Tulloch, District deputy president of No. 13.

Accompanying Mrs. Holland on her visit was a former Nelson resident, Mrs. N. C. Collett of Grand Forks.

An impressive ceremony was performed as the Queen City Rebekah Charter was draped in memory of the late Mrs. Augusta Motion, the oldest past president of the Rebekah Assembly of British Columbia and charter member of past Grand of Queen City Rebekah Lodge who died last week.

President Holland addressed the Lodge taking as her theme "The Bluebird of Happiness". The President's Project for this term was toward education and through the Rebekah Lodges is endeavoring to institute an extra bursary in the amount of $100 which will be given annually.

The degree team and Captain Mrs. James Bereau were commended for the floor work that was administered during the evening.

After lodge closed refreshments were served by Mrs. Emmie Kirkham and her Social Committee.

Natal Notes

A meeting of the Royal Canadian Legion, Branch 81, was held in the Michel Hotel basement with a good representation of members present. Delegates to attend the East Kootenay Zone convention were Robert Martin, John Romancewicz, Ernie Garrett and Joe F. Mitchell, to represent the Michel-Natal Branch.

Kaslo Notes

KASLO — Commissioner Margaret Jardine represented the Village of Kaslo at a meeting of the Union Health Board at the Selkirk Health Unit Centre in Nelson. She was accompanied by Mrs. C. Saalfeld, representing the Kootenay Lake School Board.

Mr. and Mrs. J. Thurston of Lancashire, England, have returned to their home after visiting their aunt, Mrs. S. Helme, a well-known senior citizen of Kaslo, for several weeks.

Dan Shimizu, accompanied by S. Phillips, of the staff of J. Lloyd Crowe High School in Trail spent the weekend with Mr. and Mrs. Y. Atagi in Kaslo.

Rev. F. Richards, priest-in-charge of the Anglican parish of Kaslo-Slocan has returned from a holiday at his home in Trinidad.

Nelson Man Wed at Denver

Newlyweds Leave for University Following New Denver Wedding

Moscow, Idaho, will be the home of Mr. and Mrs. Steuart Charles Ross, who were united in marriage at an early Stepember wedding ceremony held at Turner Memorial United Church in New Denver.

Rev. Fast officiated at the afternoon marriage service when Louise Ann Jenks, daughter of Mr. and Mrs. Wallace E. Jenks of New Denver, exchanged vows with the son of Mr. and Mrs. Charles Ross, of Nelson.

Given in marriage by her father, the bride was lovely in a superb gown of nylon organza and nylon lace. The hooped, formal-length skirt featured nylon organza paniers caught by a large white rose in front, over two layers of lace underskirts. Tiers of nylon lace traced down the skirt back. The lace bodice was ornamented with aurora borealis sequins around the bateau neckline and on the lace appliques on the skirt.

She carried a cascading bouquet of red roses. Her jewelry was a set of cultured pearl earrings, gift of the bridegroom.

Mrs. June Heichert attended her sister as matron of honor. Her full-skirted chiffon over taffeta gown was in turquoise shade and her colonial bouquet was of white carnations. She wore a turquoise veil with matching rose headdress and her shoes and gloves were white.

Miss Vivien Tanner was bridesmaid, her ensemble identical to that of the matron of honor.

The little flower girls wore aqua frocks and carried baskets of roses and lily of the valley. Acting in this capacity were the bride's sister, Debra Jenks, and her niece, Arlene Heichert.

Organist was Mrs. L. Campbell.

Mr. Don Alexander of Coeur d'Alene was best man and ushers were Mr. Darryl Brown of Nelson and Mrs. Gerry Jenks of New Denver.

Baskets of white gladioli were arranged in the church and white satin bows marked the guest pews.

A reception was held at the Bosun Hall in New Denver, decorated with roses, gladioli and asters for the occasion. Roses ornamented the bride's table, which was centered by a wedding cake baked by the mother of the bride and decorated by her grandmother, Mrs. C. W. Nelson.

Assisting to receive the guests, the mother of the bride chose an olive green lace sheath dress with beige accessories and the mother of the bridegroom wore a pink lace jacket dress with white accessories.

Master of ceremonies was the bride's uncle, Mr. Ronald Nelson of Vancouver. A telegram was read from Mr. and Mrs. J. A. Weaver of Prince George.

The newlyweds motored to Revelstoke, Lake Louise and Banff before returning to Moscow, Idaho, where the bridegroom is resuming his studies in the field of architecture at the University of Idaho.

For travelling the bride wore a teal blue wool and mohair boucle suit with black patent accessories.

Out of town guests included Mr. and Mrs. C. Ross, Mr. and Mrs. N. Norris, Mr. and Mrs. Wiliam Morris, Mr. and Mrs. J. Lucas, Mr. and Mrs. R. S. Nelson, Mr. and Mrs. F. Ross, Mr. and Mrs. B. Oliver, Mr. and Mrs. A. McDonald, Mrs. V. Tanner, Miss V. Tanner, Mr. Keith Frederikson, Miss M. Hansen, all of Nelson; Mr. and Mrs. R. G. Nelson, Mr. and Mrs. A. Huclack of Vancouver; Mr. and Mrs. Mike Huclack of Cranbrook; Mr. William Huclack of Canyon; Mr. and Mrs. M. Joy of Creston; Mr. P. Morris of Canal Flat; Mr. and Mrs. J. Ross, Nakusp; Mr. and Mrs. R. Kropinak of Invermere; Mr. and Mrs. E. Ross, Langley; Mr. and Mrs. P. Larsen, Mr. and Mrs. J. Acuff, Mr. Don Alexander, all of Coeur d'Alene; Mr. Rich Durbin, Genese, Idaho; Mrs. Jean Philmalee, El Monte, California.

MR. AND MRS. STEUART CHARLES ROSS
Photo by Stevens Studio.

New Denver

Mrs. Lily Bergren has returned from a holiday in Grande Prairie, Alta., with her son-in-law and daughter, Mr. and Mrs. Bob Lown, and in Calgary with her son and daughter-in-law, Mr. and Mrs. A. Bergren.

Hints From Heloise

By Heloise Cruse

By HELOISE CRUSE

Dear Heloise:

Thanks to the lady who suggested using old nylon stockings for scouring out the bathtub. It not only scours better than anything we have tried but also saves on cleansers.

We have found other uses for the stockings since her suggestion:

Put a sponge in a stocking for washing your walls or car . . .

For washing hard-to-reach places, put a sponge in the toe of a nylon stocking, stick a yardstick in against the sponge and pull the stocking up over the yardstick — grasping the stocking and the end of the yardstick. One never loses the sponge — and you have the abrasive action of the nylon over the sponge.

It's terrific.

Mrs. Elizabeth Sands.

* * *

Dear Heloise:

Here is something I have found most helpful when rolling dough:

I put the ball of dough to be rolled onto a sheet of waxed paper. Then take plastic wrap such as one would use in wrapping sandwiches and wrap my rolling pin in it. Tape the ends tightly. No messy surfaces to clean up and no fussing with a sticky rolling pin.

Mrs. Edith M. Bowen.

* * *

Dear Heloise:

I found that I wasn't fastening my seat belt most of the time. The buckle had damaged a coat, and I didn't want to take a chance of damaging more good clothes.

So I put an inch-thick piece of foam rubber, twelve-by-six inches, under the belt and buckle. Now I'm back in the habit of using my seat belt.

—Margaret Hellyer.

* * *

Dear Heloise:

Dry powder cleansers have several large holes in the top of the can to sift the contents. The holes are so large that they put out an excess amount of cleanser.

I lift off the adhesive paper on the top of the can, cut the papre in half diagonally then put one piece back over the holes.

This allows the cleanser to come out through only two holes, which gives me enough of the powder to do the work and the can of cleanser lasts much longer.

Mary Freeman.

* * *

Dear Heloise:

Since breadboards are expensive to buy, I purchased a left-over piece of Formica for less than a dollar.

It is very practical and convenient and the shiny surface is easy to clean.

Mrs. H.

* * *

Dear Heloise:

If you have traverse rods with two loose-hanging cords, cut the cords off so they are out of the reach of small children.

I came into a room and found my three-year-old with one of these cords wrapped around his neck. It wasn't choking him but it easily could have been.

I took hold of the two cords at the spot where I thought I should cut them. I then opened and closed the curtain so I was *sure the cords wouldn't be too* short.

Then I slipped the tips on the cords above this spot, tied a knot in the cord, let the tip slide back, and cut the cord below the knot.

A simple job such as this could prevent a tragedy.

Mrs. Dale Saunders.

* * *

Dear Heloise:

For those easily scattered playthings, such as clay, marbles, checkers and crayons: Paint several cigar boxes (all but the outer bottom) with inexpensive enamel, and with a felt tip ink marker label each box with its contents.

These boxes stack neatly and give my children instant access to their games, etc. Each box can be left out until ready to put up the game, and they are easy to re-store.

For card games, such as Old Maid, Snap, etc., we use a metal file box (such as is used for kitchen recipes). Educational flash cards fit wonderfully in this box, too.

F.C.

Copyright, 1964, King Features Syndicate, Inc.

Creamy Lemon Snow Pie, Crumb Crust

Here's lemon pie with a difference. With tis filling, the crust may be the usual pastry or a crust made from fine zweiback crumbs.

CREAMY LEMON SNOW PIE

1 tablepoon gelatin
¼ cup cold water
1/3 cup lemon juice
½ cup boiling water
1 teaspoon grated lemon rind
½ cup honey
1½ cups sour cream

Sprinkle gelatin over combined cold water and lemon juice. Let stand for about 10 minutes. Add boiling water and stir until gelatin is dissolved. Add lemon rind and honey and mix well. Cool. Add sour cream and stir until blended.

Chill until mixture is almost set. Then beat with rotary beater *until light and foamy. Pour into* the crust. Chill until set. Yield: one 9-inch pie.

ZWEIBACK CRUST

2 cups fine zweiback crumbs (about 1 6-oz. package)
½ cup melted butter
3 tablespoons honey

Mix crumbs, butter and honey. Press mixture in bottom and around sides of 9-inch pie pan, using back of spoon or fingertips. Bake in a moderate oven (350 deg. F.) for about 10 minutes. Cool.

New Denver

Mr. and Mrs. S. C. Kennett of Elcajori, Calif., spent a month visiting Mr. Kennett's father, W. P. Kennett, and other relatives.

Miss Jeannette McDonaugh, on the nursing staff of St. Paul's Hospital in Vancouver, and Jim Martin of Vancouver were guests of Miss McDonaugh's parents, Mr. and Mrs. J. H. McDonaugh.

T. M. Leask is a patient at Willow Pavilion, Vancouver General Hospital.

THE BROWN SHOE COMPANY OF CANADA LTD.
wish to announce the appointment of . . .
Lyons SHOE STORE
As EXCLUSIVE Agents for
Naturalizer
"THE SHOE WITH THE BEAUTIFUL FIT"

BUY SELL TRADE RENT HIRE HELP
ONE CALL DOES IT ALL FOR
WANT ADS
PHONE- 352-3552
The Nelson Daily News
CLASSIFIED ADVERTISING DEPARTMENT

SPECIAL SALE
NATURALIZER SHOES
Reg. Value 15.99
Sale Price $7.99
Andrew's Shoes
ESTABLISHED SINCE 1902

BAY DAYS CONTINUE
TODAY and SATURDAY

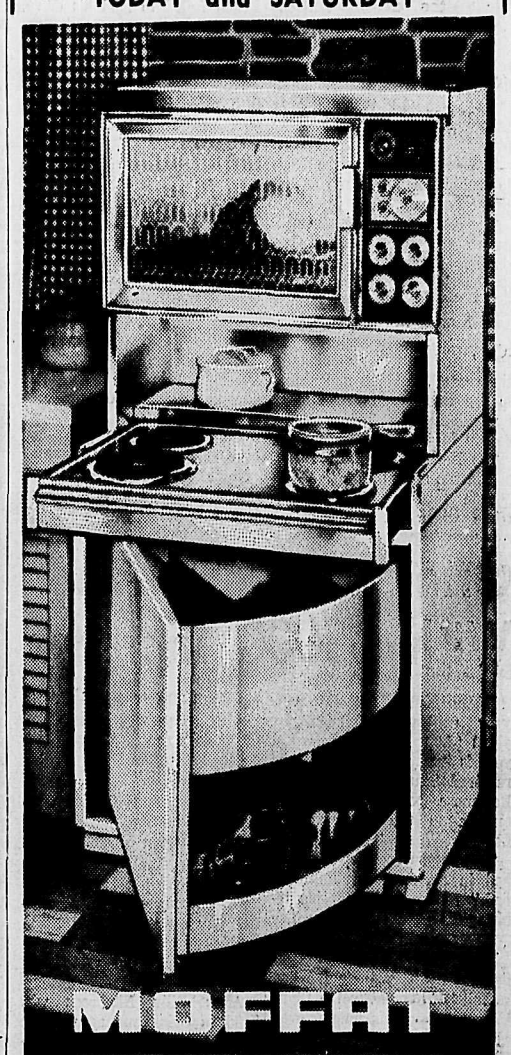

fiesta Styled for tomorrow
• Eye-level oven convenience
• New ease of cleaning
• Roll-Out cook top
• Plate shelf
• Automatic clock control
And many other features
• Optional extras: "Lazy Susan" storage base, Roll-out exhaust hood
FIESTA 32J60 RANGE 299.00
STORE DEMONSTRATION
See the all new Moffat Gourmet Range in actual operation tonight. Featuring open air cooking. Have the outstanding features and principles explained to you.
FRIDAY NIGHT
7 p.m. SPECIALS
• No Phone or Mail Orders
• Personal Shopping Only • Limited Quantities
• On Sale Sharp at 7 p.m.
CHIP AND DIP SET
Large 9" bowl in fine semi porcelain. 18 only and one to a customer. 1.49
COFFEE MUGS
8-oz. mug in basketweave pattern. Semi porcelain. Very attractive. Four to a customer. Reg. 29c. Special 15¢
MEN'S SHOES
Men's dress shoes in oxford or slip-on style. A few Hush Puppies. Broken size range. 5.99
HUDNUT PERMS—HALF PRICE!
Fashion Quick home permanents. FREE Hair Spray. Reg. 2.50. Special 1.29
ECONOMY SIZE KOTEX OR MODESS
Famous makers. 48s feminine napkins. Reg. 1.86. Special 1.44
MEN'S FAMOUS BRAND SHIRTS
Long sleeve knit T-shirts by famous Arrow. Sizes M and L. Regular $5, 5.95 and 6.95. First quality. Special 3.99
BOYS' DRESS SOCKS
Stretchie and sized socks in sizes 8½ to 10½. Values to 89c. Special 39¢
G.E. ELECTRIC DRYERS
Reg. $199 value in 1963 GE Dryers. 4 only available. White porcelain enamel top with blue back splash. $169
COTTON PRINT MILL-ENDS
Quality cotton print in assorted patterns. Ideal for all types of home sewing. 3 yds. $1
Hudson's Bay Company
INCORPORATED 2ND MAY 1670.

Substitute Catcher Powers Reds To Victory; Yankees Lose Twice

By THE CANADIAN PRESS

Jim Coker, filling in for injured catcher John Edwards, belted three hits, including a home run, to lead Cincinnati Reds to a 5-4 triumph over Pittsburgh Pirates Thursday night.

The victory moved the Reds to within one-half game of National League-leading St. Louis.

The Reds gained slim but necessary ground on the idle Cardinals. Cincinnati has two games left with Philadelphia while the Cardinals play three with New York Mets.

Coker singled across the Reds' first run in 35 innings in the second, doubled and scored in the fourth and broke a 3-3 tie with his first homer of the season in the sixth.

The Reds scored the decisive run in the seventh inning. Vada Pinson received credit for a triple when left fielder Jerry Lynch failed to hold his drive, then came home as Frank Robinson cracked a double.

CLINCH FIFTH PLACE

Milwaukee Braves clinched fifth place in the NL by whipping New York Mets 7-3 to run their winning streak to a season high of seven games.

Ed Bailey's grand slam home run, the sixth of his major league career, led an early assault against Bill Wakefield. Denny Lemaster gained his 17th victory for the Braves with the help of Bob Tiefenauer.

San Francisco Giants kept their mathematical chances for the NL pennant alive as Juan Marichal won his 21st game, whipping Houston Colts 6-3.

Had they lost, the Giants would have been eliminated from the race.

The Giants staged a four-run rally in the third. Jim Davenport started it with a single. Then, with one away, Harvey Kuenn singled and Sonny Jackson booted a ground ball that loaded the bases.

DRIVES IN TWO

Willie Mays knocked in two runs with a single through the middle. Two more runs came across on following singles by Willie McCovey and Tom Haller.

Mays added another run in the fifth when, after drawing a walk, he took two bases on a wild pitch and scored on a single by McCovey.

YANKS DROP TWO

New York Yankees, needing only two victories to clinch their 29th American League pennant, lost their first doubleheader of the season, bowing to Detroit Tigers 4-2 and 5-2.

Denny McLain, a 20-year-old right-hander, went all the way in the second with a six-hitter.

The double defeat cut the Yanks' lead over idle Chicago White Sox to 2½ games. New York has three to play and Chicago four.

The White Sox resume Friday night with a twi-night doubleheader against Kansas City. The Yanks play Cleveland Indians in one game Friday night.

Rookie Mel Stottlemyre, who took a 2-1 lead into the ninth inning, was the victim in the opener, won by Mickey Lolich in relief.

FIRST DOUBLE DEFEAT

The Yanks had swept 12 previous doubleheaders and had split eight. This was their first double defeat.

The Yanks must win two of their last three games with the Indians to clinch the pennant.

Dave McNally pitched a one-hitter—Don Lock's two-out double in the seventh inning—as Baltimore Orioles defeated Washington Senators 2-0 and kept alive their slim chances in the AL pennant race.

The victory moved Baltimore within one percentage point of second-place Chicago, with both clubs 2½ games behind the Yankees.

To tie the Yankees, Baltimore must win its final three games while New York loses three. New York can eliminate Chicago with any combination of its own victories and Chicago losses totalling two.

FIGURES IN SCORING

Jerry Adair figured in both Oriole runs. In the third inning he singled home Luis Aparicio, who had walked, stole his 56th base and moved to third on a wild pitch by loser Frank Kreutzer.

Adair doubled in the fifth and scored on another double by Brooks Robinson, who increased his league lead in runs batted in to 113.

Rookie Larry Stahl socked a tie-breaking home run in the 12th inning as Kansas City Athletics beat Camilo Pascual and Minnesota Twins 5-4.

Tony Oliva, the AL's leading hitter, hit his 32nd homer and drove in two other runs with a triple for the Twins.

Pascual struck out 14, taking over the AL lead with 213 and chalking up his fourth straight 200 plus strikeout season.

SAVES BOSTON VICTORY

Dick Stuart hit the clinching sacrifice fly and Dick Radatz made his 78th pitching appearance in saving a 4-2 victory for Boston Red Sox over Cleveland Indians.

Two unearned runs in the second inning, driven in by Ed Bressoud's sacrifice fly and rookie southpaw Ed Connolly's double, snapped a Red Sox scoreless streak at 28 1-3 innings. They added the decisive run in the third, delivered by Stuart's fly.

Woody Held doubled across an Indian run in the seventh and Radatz replaced Connolly. A walk filled the bases but after an error let in a second run, pinch-hitter Leon Wagner lined into a double play.

The save was Radatz's 25th.

The attendance of 306 was the smallest in Red Sox history. The previous low was 674 Sept. 24 of last year.

Orioles Reward Bauer With $5000 Increase

BALTIMORE (AP)—A two-year contract providing for about $5,000 more in salary a year is the reward Hank Bauer received Thursday for making Baltimore Orioles pennant contenders in the American League.

"This is the best contract I've had in all my years in baseball," Bauer said after his rehiring was announced by Lee Macphail, Oriole president.

"I'm very well satisfied. I didn't do too much dickering because I thought I got what I was entitled to."

In his debut as Oriole manager this season, Bauer was paid just under $30,000.

"I think Hank has done an outstanding job this year, and he has been given a substantial increase," Macphail said.

"There was never any question about his contract being renewed."

After Billy Hitchcock was fired as Oriole manager at the end of the 1963 season, Macphail gave the job to Bauer, his long-time friend and a former New York Yankee outfielder.

Bauer, 42, played for the Kansas City Blues when Macphail was general manager of the minor league team. He married Macphail's secretary.

YOKOHAMA (CP) — Canada, fighting for a berth in the basketball tournament in the Olympics at Tokyo this month, overwhelmed winless Malaysia 88-45 Thursday for its fourth victory in six games of a round-robin qualifying competition.

The triumph enabled the Canadians to hold on to a third place tie with Cuba, which defeated Indonesia 99-96. The loss eliminated Malaysia from contention.

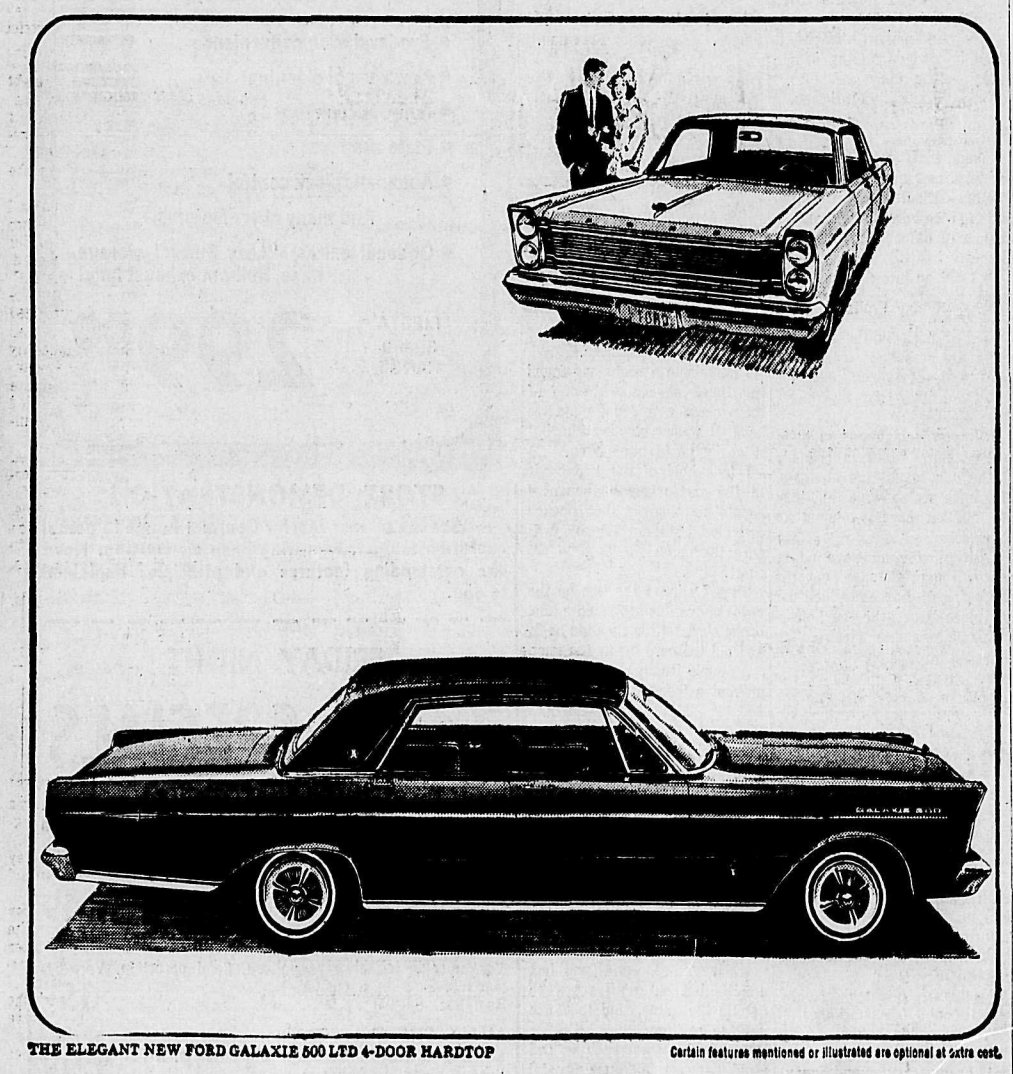

THE ELEGANT NEW FORD GALAXIE 500 LTD 4-DOOR HARDTOP

Certain features mentioned or illustrated are optional at extra cost.

This is the new "LTD"... the most elegant FORD of all!

This new LTD is limited only by good taste . . . it is the ultimate in luxury in the elegant new FORDS.

It is built only as a 4-Door Hardtop. And it begins with the delightful new features you'll find in the other new FORDS. The incredibly silent interiors, where noise is hushed to a murmur. The smooth, limousine ride on soft coil-springs. The many new conveniences . . . keys that fit either way up, an accelerator that adjusts to your foot, a swept-away instrument panel. To this elegance may be added an optional vinyl roof covering, giving it the chic of a convertible (with the comfort of a hardtop).

LTD luxury touches include new Silent-Flo ventilation and courtesy-lights in all four doors. Luxurious upholsteries are fitted over deeply-padded seats, and special luxury trim is added . . . with wheel covers and roof-line mouldings.

You'll know the new LTD by its distinctive monogram on the side of the roof. But for an unforgettable introduction, your Ford Dealer will be pleased to arrange a Test Drive. Call him today.

Test Drive a New World of Total Performance

MUSTANG • FALCON • FAIRLANE • FORD • THUNDERBIRD

FORD

MEL BUERGE MOTORS LTD.

Phone 352-7202 608 Vernon St.

YOUR FORD DEALER ALSO INVITES YOU TO SEE THE WONDERFUL NEW FALCONS, FAIRLANES, MUSTANGS, AND T-BIRDS

Pro-Files

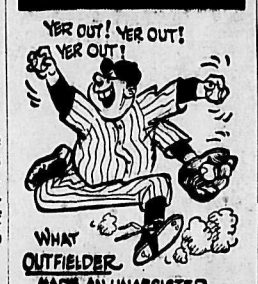

By BOB SUDYK

WALTER CARLISLE, playing for Vernon in the Pacific Coast League, did it against Los Angeles, July 19, 1911. Carlisle made a tumbling shoestring catch on a hit-and-run play with runners on first and second. He then raced to second and first, doubling the runners, for the triple kill. He played only three games with the Red Sox.

Dist. by King Features Syndicate

Canada's Team Tokyo Bound

VANCOUVER (CP) — Fifty-three athletes and officials boarded a charter Air Canada DC-8 jet Thursday for a non-stop flight to Tokyo, site of the 1964 Olympics.

They joined 75 fellow athletes and Olympic officials who had boarded the plane in Montreal and Toronto.

Athletes competing in the Olympics for Canada include experts in such sports as fencing, judo, gymnastics, yachting, rowing, shooting and track and field, and such team sports as field hockey.

The bulk of Canada's swimming team, consisting of 14 persons including coach Howard Firby, boarded here.

An RCMP guard of honor lent color to an airport ceremony featuring B.C.'s lieutenant-governor, George Pearkes, and officials of the Canadian Olympic Association and the Amateur Athletic Union.

The plane left here at 12:30 p.m. PDT and was expected in Japan nine hours and 45 minutes later.

Representatives of the British Columbia Sports Car Club from Victoria presented a $1,000 cheque to Allan McGavin, vice-president of the Canadian Olympic Association.

He accepted the money on behalf of the British Columbia Amateur Sports Council, which has concluded a two - month campaign to raise money to help defray the expenses of B.C.'s Olympic athletes.

The money was raised at a sports car meet recently on Vancouver Island.

PENNANT RACE

NATIONAL LEAGUE

	W	L	Pct	GBL
St. Louis	92	67	.579	—
Cincinnati	92	68	.575	½
Philadelphia	90	70	.563	2½
San Francisco	89	70	.560	3
Milwaukee	85	73	.538	6½
Pittsburgh	79	79	.500	12½
Los Angeles	78	81	.491	14
Chicago	74	85	.465	18
Houston	65	94	.409	27
New York	51	108	.321	41

AMERICAN LEAGUE

	W	L	Pct	GBL
New York	97	62	.610	—
Chicago	94	64	.595	2½
Baltimore	95	65	.594	2½
Detroit	85	75	.531	12½
Los Angeles	80	79	.503	17
Cleveland	78	81	.491	19
Minnesota	78	81	.491	19
Boston	70	90	.438	27½
Washington	62	98	.388	35½
Kansas ity	57	101	.361	39½

FRESNO, Calif. (AP) — Slender Jack McGowan and Canadian veteran Al Balding of Toronto each shot five-under-par 67s Thursday to share the early first-round lead in the $35,000 Fresno open golf tournament.

EASY CREDIT

GOODYEAR

No carrying charges for credit if paid within 60 days.

ANDY'S TIRE SHOP LTD.

324 Vernon Street
Phone 352-3727
Nelson, B.C.

The Sports Scene

By PAT McMAHON
Daily News Sports Editor

Strictly personal observations by a tourist at the Nelson Maple Leaf training camp's opening workout:

Coach Bobby Kromm called the first practice of the year for 6:30 p.m., Thursday, but a cluster of rookie hopefuls were at the door of the Civic Centre at 5 o'clock, anxious for a shot to crack the lineup. That seems like a good sign.

With only nine days left 'til "opening day," Kromm was in no mood to go easy on his charges, and the camp, made up largely of youngsters, appeared to thrive on the work.

Sophomore Mike Laughton was easily the best on view, but he takes a slight edge. He stayed in shape all summer while starring at first base for the Can-Am champion, Nelson Braves, and got a three week jump on the opposition by attending New York Ranger camp in Manitoba.

Carl Chwachka looks like he'll live up to his press clippings. The powerfully built Melville Millionaire graduate skates better backwards than most players do forward and his play around the net looks good.

* * *

Larry Roberge acquits himself with the style and polish to be expected of the leading scorer of a Junior A league. He's small but he has good moves around the net and appeared to be one of the fastest men on display.

* * *

And some defenceman, be he import or returnee, is going to have to work awfully hard to keep young Shelly Atwell from landing a berth on the squad.

A star with last year's Kootenay International Junior League champion, Notre Dame Knights, Atwell seems to have added a little beef to an already sizeable frame. He was playing with poise and authority during last night's light scrimmages and Kromm feels he needs only to become more rugged in his style of play to become a valuable member of the team.

But the happiest note of all, from where I sat, was the play of unheralded newcomer, Leroy Mowery. A 5 foot, 11 inch, 170 pounder from the New Westminster Junior Royals, Mowery displayed skating ability and hockey savvy in abundance. He was given a tryout with the Edmonton Oil Kings, while still of juvenile age. Chalk him up as a good bet to wear the green and white this winter.

Maple Leaf officials dropped a bomb, Thursday, when they announced that Howie Hornby, the flashly veteran centre who accounted for 36 goals and 41 assists last year, would be lost to the club for about six weeks, while undergoing treatment for a slipped disc in the neck, suffered during the playoffs last spring.

The loss of Hornby is a serious one, since Kromm had counted on the reliable centre to act as a steadying influence on a rookie studded team.

He said following the practice: "You can see the spot we're in. We appear to have the best young talent this league has seen in years, but we've just got to have some good experienced players to go with them. If only about three of Nelson's veterans would shelve their plans to retire for one more year, we'd be able to ice a team that might go a long way."

ICE CHIPS

There is a penalty of $10 per day assessed Notre Dame students who are late in enrolling, but Portland Buckaroo coach Hal Laycoe is willing to pick up the tab just to have a look at Kelowna product Murray Owens' play against Toronto Maple Leafs next week before shipping him out to Nelson . . . Miles Desharnais hopes to shift from centre to right wing for tonight's practice . . . Danny Calles is skating like a man who wants to make the team . . . Kromm had Al Roemer taking a fling at the defence position yesterday.

Jack Leggett, from Ernie Gare's Notre Dame Knights worked out with the club . . . Shorty Malacko is expected to turn out tonight.

Dancer Stands 50-50 Chance

TORONTO (CP) — Horatio Luro, trainer of Canadian-bred Northern Dancer, this year's winner of the Kentucky Derby, the Preakness and the Queen's Plate, said Thursday that the three-year-old colt has a "50-50" chance of returning to the races.

The Dancer, owned by millionaire industrialist E. P. Taylor of Toronto, injured his ankle in the latter part of July while training at Belmont Park in New York. The injury was at first reported to be a bowed tendon.

"This is not a bowed tendon," said Luro of Argentina. "The horse had a rap on the tendon and it swelled up. However, it is hard to tell whether this is as bad as a bow because the tendon is always a danger spot.

"The horse is training now and if he is well by the winter, we plan to race him."

Three More Wings Sign

DETROIT (CP) — Sid Abel, manager-coach of Detroit Red Wings, signed another three players to National Hockey League contracts Thursday.

Leftwinger Ron Murphy, 31, obtained from Chicago in an off-season trade, signed his 11th major league contract; defenceman Al Langlois, 29, formerly with Montreal and New York before coming to the Wings last season, signed his seventh, and Ed Joyal, 24-year-old centreman, signed his second contract with the Wings.

Abel now has 18 players under contract for the coming season.

Tony Oliva Ties At-Bat Record

MINNEAPOLIS (AP)—Minnesota rookie Tony Olivia tied the American League record Thursday for times at bat in one season by a rookie.

His five official trips in the Twins' 5-4 loss to Kansas City in 12 innings gave him 663 for the year, tying the record set by Detroit's Jake Wood in 1961.

Olivia also hit his 32nd home run to move within one of tying teammate Jimmie Hall's accepted record of 33 homers by an AL rookie, set by Hall last year.

ST. LOUIS (AP)—The Sporting News announced Thursday its selection of the rookie baseball pitcher and player of the year in both major leagues.

Minnesota Twins outfielder Tony Oliva and Wally Bunker, Baltimore Orioles right hander, were the unanimous American League choices of the national sports newspaper's poll of its major league baseball writers.

Philadelphia Phillies third baseman Richie Allen and Cincinnati Reds left hander Billy McCool were the National League selections.

Lions Tackle Fined $850

VANCOUVER (CP) — Tackle Bill Frank, a mainstay of the tough offensive line of B.C. Lions Thursday paid out a total of $850 following an early morning fracas with police.

His linemate, tackle Lonnie Dennis, received a sharp rap to the nose in the incident

Frank, 26, and six-foot-five, weighing 260 pounds, spent several hours in jail before posting $200 bond. Later, he was fined $350 for impaired driving. A charge of assaulting a policeman was withdrawn. His driver's licence was suspended for six months.

Durocher Quits To Accept Post

LOS ANGELES (AP) — Los Angeles Dodgers announced Thursday they are releasing Leo Durocher and their other three coaches and that Jim Gilliam will be one of the replacements, becoming the club's first Negro coach.

General Manager Buzzie Bavasi said Durocher asked for his release "so he could accept a major league managing job."

Bavasi didn't say with whom. Neither did Durocher.

Out with Leo are Pete Reiser, Joe Becker and Greg Mulleavy.

In with Gilliam as Manager Walter Alston's new assistants are Danny Ozark, who managed the Dodger farm club at Spokane, Wash., this season; Preston Gomez, who managed at Richmond, Va., and Harold (Lefty) Phillips, a Dodger scout. The changes take effect next season.

Becker, the Dodger pitching coach since 1954, will manage at Spokane. Reiser and Mulleavy will be Dodger scouts. Reiser suffered a heart attack early this season.

Gilliam, who will be 36 Oct. 17, has played 11 seasons for the Dodgers, mostly as a second and third baseman.

BRIGHT FUTURE - - - - - By Alan Maver

Distributed by King Features Syndicate

Minor Hockey REGISTRATIONS

Green Room --- Civic Centre

Saturday, Oct. 3

10 a.m. to 12 Noon

MITES—under 8—$2.50
PUPS—under 10—$2.50
PEE WEE—under 12—$4.50
BANTAMS—under 14—$5.00
MIDGETS—under 16—$5.50
JUVENILES—under 18—$7.00

(All Ages as of July 31st, 1964)

Nelson Maple Leafs 1st Home Game

Nelson Civic Centre Arena

Saturday, Oct. 10

GAME TIME 8 P.M.

NELSON MAPLE LEAFS
VS
TRAIL SMOKE EATERS

Season Reserved Tickets $24.00 — Middle 3 Sections between bluelines exclusively for season and reserved ticket holders. — Savings of $12.00
50% Down, Balance by Dec. 1st.

Children 25c Students 50c Rush $1.25
Reserve $1.50

Corsages to the First 500 Ladies in Attendance

real RUM
like real scotch HAS to be
IMPORTED

True rum is made from sugar cane (which obviously does not grow in Canada) and the Demerara region is famous for its delicious light-flavoured Rums. Lemon Hart Demerara is a truly fine, well-aged Demerara Rum. White Hart is a unique, almost white Demerara Rum of unforgettable delicacy and quality. May we suggest that if you believe your taste and your system deserve a truly good rum — always order a Lemon Hart brand clearly marked "Imported".

LEMON HART RUMS

Have a good rum for your money!

DEMERARA light in flavour . . dark in colour
WHITE HART Demerara, very light in flavour and in colour

This advertisement is not published or displayed by the Liquor Control Board or by the Government of British Columbia.

MARKET TRENDS

NEW YORK (AP)—The stock market Thursday put on another uncertain performance. Late selling brought a loss. Trading lagged.

It was the third straight session in which more stocks declined than advanced.

Wall Street seemed discouraged about prospects for seeing an en dto the General Motors strike this week.

The Dow Jones industrial average declined 3.37 to 872.00.

Sunshine Mining was the most active issue for the second straight session and took a loss of 1⅝ at 31, following the previous session's decline of 2⅛. Turnover in the stock was 170,400 shares.

Also active, Texas Gulf Sulphur slid 1⅞, Chrysler was down 1 and J. Ray McDermott .

The Associated Press average of 60 stocks declined 1.0 to 325.4.

Of 1,350 issues traded, 484 rose and 571 fell. New highs for the year totalled 56 and new lows 15.

Volume was 4,460,000 shres compared with 4,710,000 Wednesday.

GM ERASES LOSS

Despite the strike, GM erased a loss and closed unchanged at 99¼. Ford gained ⅛, Studebaker lost ¼ and American Motors and unchanged.

Among the actively - traded gainers Sunray DX Oil added ⅝, Occidental Petroleum ⅞: Shamrock Oil and Calumet and Hecla ¼ each.

Losses of key stocks, however, dragged at the averages.

Among Canadian issues, Aluminium and Granby Mining were off ½ each and Distillers Seagrams was down ¼. Canadian Pacific was up ⅛, Dome Mines and Hudson Bay Mining advanced ¼ each.

The trend was irregularly lower on the American Exchange. Scurry Rainbow Oil lost ⅞, Preston and Brazilian Traction 1-16. Canadian Javelin gained .

TORONTO (CP) — The stock market declined fractionally in only moderate trading Thursday, but two issues—a speculative and an industrial — provided some color.

The industrial — Exquisite Form Brassiere — announced Thursday it would merge with Dorsay (Canada) Ltd. and Intimate Apparel Inc., both ladies apparel makers, in a stock and cash deal involving about $2,250,000.

Exquisite shot to a high of $12 on the news, but settled at 11¼, ahead 2½ with volume of 8,650 shares. The firm's warrants rose $1.10 to $3.25 on volume of 20,610 shares.

The speculative, Novamines Corp., fell 16 cents to six cents in hurried trading just before the TSE suspended it "pending further clarification of a cease and desist order issued by the Quebec Securities Commission." The stock sold high as 42 cents a share in 1964, and reached its low of six cents Thursday. Volume was only 13,000 shares.

LOSSES FRACTIONAL

Mainly fractional losses were widespread in industrials. Alberta Gas Trunk A, Argus Corp and Domtar each fell ⅛ to 33⅞, 17½ and 22⅞ respectively.

Aluminium lost ⅜ to 32½ in heavy trading, while Algoma Steel, Bank of Montreal and Canada Steamship Lines each fell ¼ to 74, 68 and 31½ respectively.

Among fair gains, B.C. Forest Products rose ⅜ to 33½.

On index, industrials fell .06 to 165.14 and the TSE index .02 to 154.25. Golds rose .80 to 148.18 and base metals .21 to 70.96, but western oils fell .05 to 95.86. Volume was 3,091,000 shares compared with 3,507,000 shares traded Wednesday.

MONTREAL (CP) — Most major issues traded well mixed on the Montreal and Canadian exchanges.

Trading was moderate with industrial volume at 194,100 shares and mines and oils 797,000 shares.

Composite was unchanged on index closing at 155.6 as advances edged declines 91 to 90.

Industrials were off 0.2 on index at 161.0. Moore Corp. led 56.

Papers gained 0.3 on index to 147.5. Abitibi and Great Lakes added ¼ each to 15 and 27. Price Bros. slipped ¼ to 47¼ and Consolidated ⅛ to 42⅝.

Utilities, unchanged at 146.4, included B.C. Telephone which declined ⅝ to 62, CPR ⅜ to 53 and Trans-Mountain Pipe Lines ¼. to 19.

BANKS UNCHANGED

Banks were unchanged at 131.9. Banque Canadienne Nationale picked up ½ to 78 and Commerce ⅛ to 67⅞. Banque Provinciale dropped ⅝ to 57⅛ and Montreal ¼ to 68½.

Senior base metals were off fractionally. Hollinger lost ½ to 29¼ and International Nickel and Noranda ⅛ each to 91⅞ and 49¼. Hudson Bay Mining gained ½ to 71.

ON THE AIR

CKLN PROGRAMS — **1390 ON THE DIAL**

PACIFIC DAYLIGHT TIME

FRIDAY, OCTOBER 2, 1964

5:58—Sign On
6:00—The Morning Show
6:40—Farm Fare
6:45—Chapel In The Sky
7:00—News
7:05—Wake Up Time
7:25—Sports News
7:30—News
7:35—Wake Up Time Continues
8:00—News
8:10—Sports News
8:15—Wake Up Time Continues
8:30—Preview Commentary
8:35—Opening Markets
8:40—Wake Up Time
9:00—News
9:10—Music Fill
9:15—The Archer's
9:30—Alan's A.M. Spot
9:59—D.O.O.T.S.
10:00—News
10:10—What's the Song Contest
10:15—Music Fill
11:00—News
11:05—Morning Melodies
12:00—Canadians On Record
12:15—Sports News
12:25—News
12:30—B.C. Farm Broadcast
12:54—News
12:57—Noon Markets
1:00—Sing Along
1:15—The Tommy Hunter Show
1:45—Afternoon Concert
2:30—News
2:33—Trans Canada Matinee
3:00—News and Summary
3:05—Sports Spotlight
3:10—Music Fill
3:15—Sacred Heart Program
3:30—Tempo — Part I
4:00—News
4:03—Canadian Roundup
4:10—Pops Parade
4:30—Countdown
5:00—News
5:05—The Rolling Home Show
5:35—Closing Markets
5:40—Today's Editorial
5:45—Sports Desk
5:50—Spotlight On Sports
5:55—Strikes and Spares
6:00—News
6:05—Grand Old Opry
7:00—News and On Parliament Hill
7:20—Speaking Personally
7:30—Music For Listening
8:00—Assignment
8:20—UN Radio
8:30—Reserved For Music
9:00—Easy To Remember
9:30—Chamber Music
10:00—News
10:15—Chapel In The Sky
10:30—Friday Frolic
12:00—News
12:03—Sign Off

CBC PROGRAMS

SATURDAY, OCTOBER 3, 1964

6:00—The Morning Show
8:30—Programme Resume
9:00—News
9:15—Stories In French
9:30—Morning Concert
9:59—D.O.O.T.S.
10:00—65 and Up
10:30—Hobby Club
11:15—Accent On Careers
11:30—Matinee Highlights
12:00—Curios
12:15—News
12:25—Old Country Soccer Scores
12:33—Make Mine Music
1:00—Trois Pistoles
1:30—In Lighter Mood
2:00—Johnny Dankworth and His Orchestra
2:30—To Be Announced
3:00—Opera Time
4:30—Pratley at the Movies
5:00—Radio International
7:00—News
7:05—BBC Magazine Talk
7:15—Let's Play Bridge
7:30—On The Move
8:00—Max Ferguson Review
8:30—Symphony No. 8 by Mahler
10:00—News
10:15—Interlude For Music
10:30—The Saturday Set
11:00—From the Panorama Roof
11:30—Continental Cabaret
12:00—News
12:03—Land and Marine Weather
12:05—After Hours
1:00—News
1:03—Recorded Music

TELEVISION FOR TODAY

PACIFIC DAYLIGHT TIME

KREM-TV — Channel 2

6:30 Friday Night at the Movies "Tanks Are Coming"
8:30 Adams Family *
9:00 Valentine's Day *
9:30 12 o'Clock High *
10:30 Farmer's Daughter *
11:00 Nightbeat
11:15 Bob Young and News *
11:25 Nightbeat (continued)
11:30 Late Show: "Bounty Hunter"

KXLY-TV — Channel 4

7:00 Gomer Pyle, USMC *
7:30 Rawhide *
8:30 The Entertainers *
9:30 Friday Premiere Theatre
11:00 11 o'Clock News
11:30 Chiller Theatre

KHQ-TV — Channel 6

7:00 America
7:30 International Showtime
8:30 Bob Hope *
9:30 Jack Benny (C) *
10:00 Jack Paar (C) *
11:00 News and Weather
11:30 Tonight with Carson (C) *

CBC-TV — Nelson, Channel 9; Trail, Channel 11

4:00 The Secret Storm
4:30 Razzle Dazzle
5:00 Thierry la Fronde
5:30 Music Hop
6:00 The Donna Reed Show
6:30 Home Edition
7:00 The 7 o'Clock Show
7:30 Peace River Power
8:00 Country Hoedown
8:30 Mr. Broadway
9:30 Telescope
10:00 Ben Casey
11:00 News
11:14 Viewpoint

CJLH-TV — Channel 7, Lethbridge
MOUNTAIN STANDARD TIME

SATURDAY

11:45 Test Pattern
12:00 Baseball: Cleveland at New York
5:00 C.F.L. Vancouver at Toronto
7:30 Bugs Bunny
8:00 World of Music
8:30 Beverly Hillbillies
9:00 Country Calendar
9:30 Hancock
10:00 Rogues
11:00 CBC News
11:15 Night Final
11:20 Studio 7: "The Crowded Sky"

(Programs subject to change by stations without notice.)

AT LAST WRIGLEY'S SPEARMINT IS IN THE MODERN dime PACK

More to enjoy! Wrigley's Spearmint, Doublemint and Juicy Fruit Gum are now available everywhere in the Big Dime Pack.

DAILY CROSSWORD

ACROSS
1. Without hair
5. Leg-like part
9. S-shaped molding
10. Look here!
11. Town, Alberta, Can.
12. Ethereal fluid in veins of gods: myth.
14. Rugged mountain crest
15. Pincerlike claw
16. Donkey
17. Entire amount
19. Soak flax
20. Speak
22. Sacred bull: Egypt.
25. Precious stone
29. Tears apart
31. Cord
32. Merry
33. Rolled tea
35. Dickens' character
36. Pronoun
37. Smithy's shop
39. Therefore
40. Anesthetic
42. Inexperienced
44. Ireland
45. Serf
46. Tear
47. Feat

DOWN
1. Wild pigs
2. Girl's name
3. Remaining
4. Conquer
5. Gum
6. Wealthy
7. Theater attendant
8. A neckpiece
11. Cry of a lamb
13. Rodent
18. Lieutenant: abbr.
20. Employ
21. Tier
22. Debate
23. Monetary unit: Turk.
24. Creeper
26. Seed
27. Seed of anise
28. Fruit
30. Tallied
31. Labeled
34. Period in a day: abbr.
37. Flowerless plant
38. Scottish-Gaelic
41. Hasten
43. Compass point

TOE MOM
CRAW OLAE
DRAKE ULTRA
EAGER NAIAD
EVEN ART NYE
DAD SHAM
STYLE IONIC
OPEN EGO
ABA AN BANI
MOWER LATIN
AMARA ABETS
BRIT ROSE
DEE DOT

Yesterday's Answer

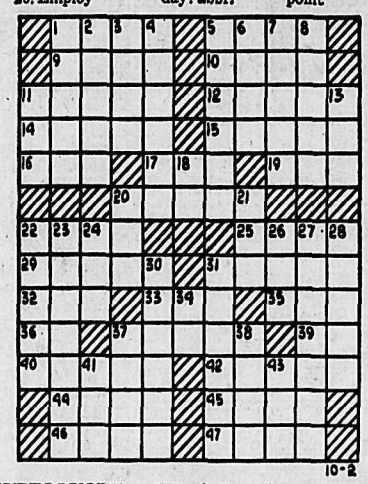

DAILY CRYPTOQUOTE — Here's how to work it:

A X Y D L B A A X R
is L O N G F E L L O W

One letter simply stands for another. In this sample A is used for the three L's, X for the two O's, etc. Single letters, apostrophies, the length and formation of the words are all hints. Each day the code letters are different.

A Cryptogram Quotation

YKT SVEY TQKMOEYLFA YKLFA LF WLGT LE DTLFA LFELFITHT.— MFFT SVHHVB WLFRDTHAK

Yesterday's Cryptoquote: THE ETERNAL SILENCE OF THESE INFINITE SPACES FRIGHTENS ME.—PASCAL

© 1964, King Features Syndicate, Inc.

CLASSIFIED

BIRTHS

REBALKIN — To Mr. and Mrs. Rebalkin of Winlaw, B.C. at Kootenay Lake General Hospital, September 30th. a daughter.

ROEMER — To Mr. and Mrs. Albert Roemer, of 124 Victoria Street Nelson, B.C. at Kootenay Lake General Hospital on September 30th. a son.

SUTHERLAND — To Mr. and Mrs. John Sutherland of Remac, B.C. at Kootenay Lake General Hospital on September 30th. a son.

LISANTI — To Mr. and Mrs. Gerardo Lisanti, of 1402 McQuarie Ave. Nelson, B.C. at Kootenay Lake General Hospital, on October 1st. a daughter.

MATHESON — To Mr. and Mrs. Victor Matheson of 912 Observetory St. Nelson, B.C. on September 30th. a son.

DuVUONO — To Mr. and Mrs. Frank DuVuono, of 918 Victoria St. Nelson, B.C. at Kootenay Lake General Hospital on October 1st. a son.

HELP WANTED

SUPERINTENDENT, MILLwright and fitter wanted for Shake and Shingle mill. Only experienced men need reply. 2 shingle machines and 2 resaws. Ph. 894-6447 or 894-6337 or Box 15, Pemberton, B.C. —232-234

$12,000 IS NOT TOO MUCH for the man we want in the Nelson area. Man over 40, with car, to take short auto trips. Write F. B. Dickerson, SW Petroleum, 534 N. Main, Ft. Worth, Texas. —231-236

AGGRESSIVE YOUNG MAN with minimum of grade 12 education wanted to train for Variety Store management in Trail. Apply National Employment Service, Nelson. —230-235

AGENTS TO SELL QUALITY carpets throughout the Kootenays. Full or part-time. Excellent commissions. We will train. Box 266, Nelson Daily News. —231-236

WANTED: CONTRACTOR TO log and haul BOOM of timber. Box 580, Rossland or Ph. 365-5966. —232-232

FULLY EXPERIENCED CARpet layers for Nelson and Kootenay areas. Box 265, Nelson Daily News. —231-236

BUSINESS OPPORTUNITIES

FOR SALE — OSCAR AND Mary's Coffee Shop at Kaslo. Ph. 353-2443. —231-232

HELP WANTED—FEMALE

WANTED, BABYSITTER FOR a 3 year old, 8:30-6, Tues., to Sat. Must babysit in my home, no housework. Anyone interested please come to 710 Gore St., Thurs. or Sat. night after 6:30. —231-232

WANTED — CANDY ATTENDant. Apply evenings, Civic Theatre. —231-tfn

SITUATIONS WANTED

WANTED — A POSITION AS caretaker, motels and summer camps, anywhere; for a small fee. Box 264, Nelson Daily News. —228-239

EXPERIENCED FLOOR LAYer, wall to wall carpets, tile, ceramic tile. Workmanship guaranteed. Ph. 352-5056. —232-237

DRESSMAKER WILL DO SEWing in her own home, English trained. Ph. 352-7585. —232-237

PIANO TUNING AND REPAIR. G. Stenberg. Ph. 352-6892. —231-256

HAVE POWER SAW, WILL cut wood. Ph. 352-6923. —231-236

WILL BABY-SIT EVENINGS. Ph. 352-3387. —232-237

PART-TIME BABYSITTER. — Phone 352-6923. —224-235

PUBLIC NOTICES

INVITATION TO TENDER

INSTALLATION OF WATER SUPPLY SYSTEM TO THE FORT STEELE RESTORATION

SEALED TENDERS are invited for the installation of a water supply system for the Fort Steele Restoration Foundation at Fort Steele, British Columbia.

The works consist of site preparation and excavation; the supply of machinery, labour and materials; site rehabilitation, and all other work necessary to install the water supply system as specifically described in the contract documents. The proposed location of the water system is in District Lots 55A and 51 in the Kootenay Land District, at Fort Steele, British Columbia.

Plans and specifications may be obtained from the District Engineer, Water Rights Branch, Court House, Nelson, British Columbia, upon deposit of eight dollars ($8.00). In the event that a contractor fails to submit a tender, his deposit will be refunded if the plans and specifications are returned prior to the closing date for tenders.

Tenders should be sealed and endorsed "Tender for Water Supply System." Each tender shall be accompanied by a certified cheque, payable to the B.C. Minister of Finance, in the amount of eight per cent (8%) of the tender price, plus an Undertaking of Surety signed by a Surety Company in the amount of forty per cent (40%) of the tender price. The certified cheques will be returned to unsuccessful tenderers.

The tenders shall be addressed to, and be received by the undersigned up to 5 p.m. Pacific Standard Time, 15 October 1964.

The Fort Steele Restoration Foundation reserves the right to reject any or all of the tenders.

G. J. A. KIDD,
Comptroller of Water Rights,
Parliament Buildings,
Victoria, B.C.
—231-233

NOTICE TO CREDITORS

AUGUSTA CLAUDIA LANGFORD MOTION, DECEASED.

NOTICE IS HEREBY GIVEN that all persons having claims against Augusta Claudia Langford Motion, late of Nelson, B.C., who died thereat on the 21st day of September, 1964, are required to file particulars thereof with the undersigned solicitors for the executor on or before the 4th day of November, 1964, after which date the executor will proceed to distribute the assets of the said deceased among the persons entitled thereto, having regard only to the claims which shall then have been filed as above required.

DATED at Nelson, B.C. this 30th day of September, 1964.

GARLAND & GANSNER,
P.O. Box 490, Nelson, B.C.,
Solicitors for the Executor
—232-h

NOTICE TO CREDITORS

GEORGE FORTUNE MOTION, DECEASED

NOTICE IS HEREBY GIVEN that all persons having claims against George Fortune Motion, late of Nelson, B.C., who died thereat on the 10th day of February, 1931, are required to file particulars thereof with the undersigned solicitors for the executor on or before the 4th day of November, 1964, after which date the executor will proceed to distribute the assets of the said deceased among the persons entitled thereto, having regard only to the claims which shall then have been filed as above required.

DATED at Nelson, B.C., this 30th day of September, 1964.

GARLAND & GANSNER,
Solicitors for the Executor.
P.O. Box 490, Nelson, B.C.,
—232-h

WANT ADS

TO BUY · TO SELL · TO RENT · TO HIRE · HELP WANTED · LOST & FOUND

Phone 352-3552

MACHINERY

Nelson's Welding Supply Headquarters

Everything for the **WELDER**

MACHINES
RODS
ACCESSORIES
HANDBOOKS

MAC'S WELDING & EQUIPMENT CO.
514 Railway St. Ph. 352-5301
—228-tfn

1 Only — D-7
Caterpillar Tractor
Complete with Dozer and Winch
$6000.00

MAC'S WELDING & EQUIPMENT CO.
514 Railway St. Ph. 352-5301
—228-tfn

(Continued next column)

MACHINERY

ACETYLENE WELDING
Complete Outfits from $99.50. Combination Welding and Cutting Torches.
Stevenson Machinery Ltd.
Phone 352-3561
—232-232

VALLEY AUTOMOTIVE LTD. Massey-Ferguson, New Holland New and Used Farm Equipment. Parts, Sales and Service. Phone 356-2254, Creston, B.C. —110-tfn

JOHN DEERE 440 DIESEL crawler, blade winch, with or without timber. Ph. 367-9809. —229-tfn

ROOM AND BOARD

WANTED BOARD & ROOM for 1 or 2 clean invalided male pensioners for October, $100. each Contact K. Lang. Ph. 352-2211 Local 215. —232-234

1 OR 2 GIRLS TO SHARE 2 bdrm. house with working girl, inexpensive rent. Phone anytime after 5 p.m., 352-5413. —231-236

ROOM FOR YOUNG MAN sharing house. Cooking facilities if desired. Ph. 352-6327 or 352-2450. —230-232

CLEAN, PRIVATE BDRM. for gentleman. Near Legion. $25. Ph. 352-5030 or 352-3644. —201-tfn

ROOM AND BOARD, FAIRview District. Phone 352-7437. —231-236

BOARD AND ROOM FOR GIRL 316 Cedar St. Ph. 352-6257. —231-236

ROOM AND BOARD FOR A working girl. Ph. 352-2766 after 5 p.m. —228-tfn

BUSINESS & PROFESSIONAL DIRECTORY

A handy alphabetical guide to goods and services available in Nelson.

Automobile Dealers

BILLS' MOTOR-IN LTD. (Studebaker-Lark)
213 Baker St. Phone 352-3231 —tfn

PARKVIEW MOTORS LTD. (Rambler — Volkswagen)
323 Nelson Ave. Phone 352-5355 —tfn

Building Supplies

BEE BUILDING SUPPLY LTD. Everything in waterproof plywood.
301 Baker St. Phone 352-3135 —tfn

BURNS LUMBER CO. LTD.
602 Baker St. Phone 352-6661 —tfn

COLUMBIA TRADING CO
901 Front St. Ph 352-5571
Lots of free parking. —tfn

Cabinet Makers

JOS. C. MERMET
Professional Kitchen Remodeling. Serving Nelson and Dist.
1020 Davies St. — Nelson —tfn

Contractors

Lazlo Huszak, General Masonry
Stone · Brick · Cement · Stucco Plastering
1323 Falls St. Ph. 352-7692 —213-238

KOKANEE CONSTRUCTION CO. — 582 Ward St.
Residential - Com. - Renovation
Phone 352-3633
Estimates on all jobs. —214-239

ART RAVESTEIN
Renovations, Cement Work and General Carpentry
Phone 352-7433 —tfn

HARRY PEDERSEN
Roofing and Siding Contractor
New homes built-old remodeled. Free estimates. Ph. 352-3584 eves. —231-256

Flying School

Gov't approved Flying School. Air Charter Service.
Single or multi-engine aircraft.
WANETA AIRWAYS
Phone 365-7444 or 365-4871
Castlegar, B.C. —210-235

Garages

Upper Fairview Motors Ltd.
Cor. 7th at Davies Ph 352-2525
Transistorized Ignition —tfn

Monumental Stones

Bronze and Granite
K. D. REES
Ph. 352-6727 310-507 Baker St. —197-tfn

See NELSON FLOWERS LTD. Phone for private interview. —230-tfn

Photo Copying

POWELL ENGRAVING
460 Ward St. Nelson, B.C.
Phone 352-7521.
Contracts — Birth Certificates
Legal Documents — Important Papers. —tfn

Printing

NELSON DAILY NEWS
Printers — Lithographers
Color Printing
Phone 352-3552 —tfn

Radio & TV Service

Radio - TV - Transistor - Service
COLUMBIA ELECTROCENTRE LTD.
458 Ward St. Phone 352-5581 —218-tfn

VIDEO ELECTRONICS
405 Hall St. — Phone 352-3355 —tfn

Reducing - Exercises

Ladies, Mon., Wed., Fri.
10 a.m. - 10 p.m.
Gents, Tues., Thurs., Sat.
2 p.m. - 10 p.m.
SLIM GYM
369 Baker St. Phone 352-5214 —209-tfn

Refrigeration

Refrigeration Sales and Service
CARLSON EQUIPMENT
Nelson, B.C. Phone 352-5455 —186-tfn

Sporting Goods

Fred Whiteley's Sport Shop
488 Baker Street Phone 352-7741 —tfn

Topsoil

Larry's Topsoil, Sand and Gravel
Ph. 352-2355 Days - 352-7576 eves. —tfn

Welding & Iron Works

Let KOOTENAY WELDING & CASTING REPAIRS specialist take care of your welding problem. 30 years experience from different countries in Europe Craftsmanship guaranteed. Diesel, cylinder head, cylinder blocks, etc
1121 Columbia Ave., Castlegar
Phone 365-5531 —127-282

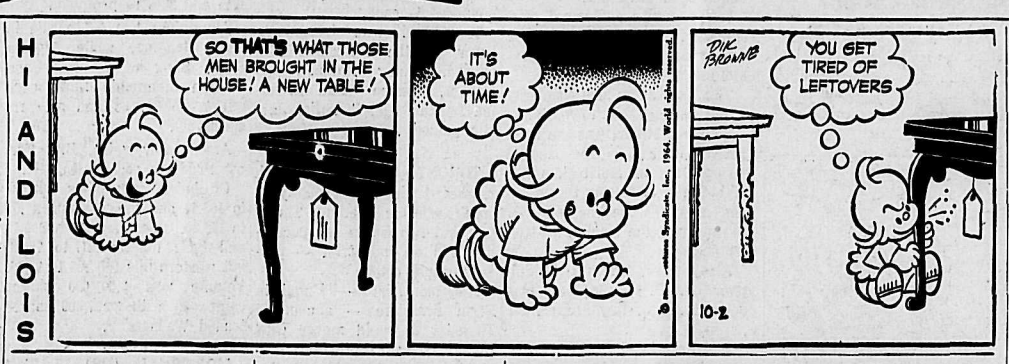

RENTALS

OFFICE SPACE FOR RENT, suitable for Beauty Parlour, Barber Shop, or office, renovate to suit tenant, long lease available. Apply Hume Hotel. —197-tfn

FOR RENT. YOUR CHOICE OF houses & apartments. Apts at $50., $55. & $65. all self-contained also two dwellings at $75. T. D. Rosling & Son Ltd., 568 Ward. 352-3581. —232-237

HSKPG. AND SLEEPING RM. weekly, monthly rates. Dishes, linen supplied, parking. Allen Rooms, 171 Baker St. —27-tfn

AT 357 BAKER ST., TWO BEDroom apt., partly furnished, heat and hot water supplied. Apply 414-5th St. Tel. 352-7645. —219-h

COZY, QUIET, MODERN APT. Living room, bdrm., kitchen and bath. $70 per mon. unfurn. Ph. 352-3815 Fleming Apts. —223-tfn

AT 357 BAKER ST., TWO BEDroom apt., partly furnished, heat and hot water supplied. Apply 414-5th St. Tel. 352-7645. —231-233

ONE OR TWO- ROOM FURNished apts. in Annable Block $21 and up. Call 352-7217. Poulin Agencies Ltd., 582 Ward St. —231-256

FULLY FURNISHED 1 BDRM. cottage at Willow Point. $35 per month. Ph. 352-3719. —231-233

2 RM. SUITE, ALSO 1 SLEEPing room, furnished and heated. Ph. 352-6985 after 4:30 p.m. —230-235

COMFORTABLE HSKP. ROOM over our office. Lambert Realty. Baker St. Ph. 352-3944. —226-tfn

FURNISHED HOUSEKEEPING room, private entrance, close in, room for car. Ph. 352-2977. —196-tfn

2 BDRM. MODERN APT. furn. or unfurn. Ph. 352-3353. —217-tfn

3 BEDROOM HOUSE WITH bath. Box 70, Crescent Valley. —227-232

FOR RENT — HOUSEKEEPing rm., close in. Ph. 352-7462. —176-tfn

3 BDRM. FAMILY HOME, $65 a month. Ph. 352-2664. 223-tfn

HALDANE APARTMENTS — Furn. or unfurn. Ph. 352-6721. —65-tfn

SELF CONTAINED 3 ROOM suite. Ph. 352-7139 after 6 p.m. —209-tfn

3 ROOM SUITE, 1 BDRM., elec. stove, heated, private entrance. Ph. 352-6263. 216-tfn

FURN. HSKP. RM. APPLY 140 Baker St. or Ph. 352-3384. —227-tfn

LARGE HOUSE, GAS HEAT, downtown. Ph. 352-3675. —232-237

COTTAGE FOR RENT, CREScent Bay. Ph. 352-2905. —232-233

UNFURN. 1 BDRM. APT. $70. Ph. 352-3815, Fleming Apts. —231-tfn

3 BDRM. HOUSE, CLOSE-IN. Ph. 352-2979 mornings. —231-tfn

CLEAN 1 BDRM. HOUSE. — auto. heated. Adults. Ph. 352-7184. —227-232

SELF - CONTAINED 3-ROOM furnished suite. Ph. 352-5298 —228-233

4-BDRM. HOUSE AT 408 HOUSton St. Call anytime afternoon. Phone 352-7361. —228-233

SELF - CONTAINED SUITE — Adults. Ph. 352-6732. —170-tfn

6 ROOM APT. — CENTRAL. Adults. Ph. 352-6024. —198-tfn

2 BDRM. HOUSE ON HIGH ST. Phone 352-2861. —227-tfn
In Trail. Mrs. W. E. Spooner.

WANTED MISCELLANEOUS

SPOT CASH FOR USED FURNIture, antiques, coins, old gold, guns and jewels. Home Furniture Exchange. Ph. 352-6531. 413 Hall St., Nelson, B.C. —98-tf

WANTED — USED ELECTRIC motors. Coleman Electric, 502 Front St., Nelson, B.C. —227-tfn

WANTED — CLEAN COTTON rags. Must be at least 12 inches square. Nelson Daily News. —126-tfn

FOR SALE MISCELLANEOUS

HUNTERS' SPECIALS: NEW Genuine 8MM German Mauser Model 98, 6-shot, rifles, $29.50. New .303 Short Lee Enfield 10-shot, $16.50. New .303 British Jungle Carbines, 10-shot, $27.50. New .30 calibre U.S. M-1 carbine, semi-automatic, 15-shot, $89.50. Free sling, cleaning accessories, gun case, with each order for limited time. .303 and 8MM ammunition, $9.00 per 100. We ship C.O.D. International Firearms Ltd., 1011 Bleury, Montreal. —227-232

COMBINATION DOOR AND frame, large fridge, complete duble bed, oil range, small accordion, 14" V - Pulley, grease gun, 2 trailer hitches, piston water pump, H.D. drum, 4—2-gal. oil cans, 10 augers, pr. of ice skates, size 8. Ray Beaton, R.R. No. 1, Nelson. —226-231

B & K Dog Crumbles contain all the protein, vitamins and minerals for a complete well-balanced diet. Feed your dog the best. Only $2.30 for 20 lbs.
at
NELSON FARMERS SUPPLY
524 Railway St. Ph. 352-5375

FOLEY MODEL 200 FILER; Model 32 handsaw retoother; Model 525 automatic setter; Model LM4 lawnmower sharpener; Model 314 gummer; hand tools, attachments. Like new. Box 608, Rossland. —228-234

SIDES OF GRAIN FED BEEF, 49c, cut and wrapped; Sides of pork, 29c; sides of pork, cut and wrapped, 33c. Newdan Farm, Creston. Ph. 356-9901 or 356-9769. —171-tfn

FOR THE BEST IN USED automatic washers, dryers, refrigerators, television, etc. contact Nelson Electric Co. Ltd., 574 Baker St., Nelson, B.C. —27-tfn

6 SUMMER HIGHWAY TREAD tires, 720 with wheels 5 holes ½ tread left, $50 each. Mike Arishenkoff, Shoreacres. —232-234

FOR SALE OR TRADE FOR refrigerator, 55,000 B.T.U. gas space heater. Ph. 352-6327 or 352-2450. —230-232

BARLEY STRAW FOR SALE. 15c per bale. Newdan Farm, Creston. Ph. 356-9901. —230-tfn

LIMITED AMOUNT OF SOIL, as it comes. Delivered in 5 and 8 yd. lots. Ph. 352-6044. —226-231

80,000 B.T.U. GAS FURNACE, Beatty 24" mangle ironer, venetion blinds. Ph. 352-5857. —209-234

OIL COOK STOVE IN GOOD cond. with all attachments. Ph. 352-5887. —230-232

DRY FIR AND TAMARAC. — Stove length. Ph. 352-5485. —219-246

CAMPER TO FIT ANY LATE model pickup, $650. Phone 352-7774. —232-237

SNOW PLOW FOR JEEP OR ½-ton truck. Ph. 352-3028. —231-233

FENDER JAGUAR GUITAR, $300 or nearest offer. 920 Nelson Ave. Anytime. —231-233

SINGER SEWING MACHINE Co. Repairs, sales, rentals. 339 Baker St. Ph. 352-3631.—228-233

COMBUSTIONEER STOKER, $100. Phone 352-3808. —207-tfn

R.C.A. T.V. CONSOLE. PHONE 352-6010. —225-tfn

20" GAS RANGE, $40. PHONE 352-6554. —229-234

BOY'S BIKE, ALSO GIRL'S bike. Ph. 352-2796. —231-233

PERSONAL

PERSONAL SUNDRIES & SUPplies. 60% savings. Free price list and sample on request. Box 8, Station C, Winnipeg. —27-246

HYGIENIC SUPPLIES. SAVE up to 100%. "Mail $1 for 18 finest quality assorted. Park Sales, P.O. Box 561, Hamilton, Ont. —216-241

MACHINERY FOR HIRE

FOR RENT — PORTABLE 225 AMP DC Welder. Portable steam cleaner. Ph. 352-2042. —218-tfn

AUTOMOTIVE, BICYCLES MOTORCYCLES

COTTONWOOD WRECKAGE wrecking: '55-'56 Chev., '53 Ford Pickup, '55 and '56 Fords, '55-'56-'57 Dodge and Plymouth, ¾ ton Chev. truck; Good motors, '56 Chev V8, '55 Chev 6, '53 Consul, '56 Dodge. Ph. 352-5815, Box 382, 24 Ymir Rd. —221-tfn

1963 VALIANT, SIGNET 200, convertible, red with white top. Has all optional equipment, standard shift, 145 H.P. engine. Ph. 352-6175 after 6 p.m. —219-tfn

1956 METEOR RIDEAU STAtion Wagon, 9 passenger, $350. 1952 ½-ton Dodge Pickup $200. Ph. Balfour 229-4949 after 6 p.m. —231-236

FOR SALE — 1957 CHEV. CONvertible. Good condition. Ph. 352-3071 after 1 p.m. for information. —232-234

WILL DUPLEX LARGE HOME for 2 reliable tenants. Phone 352-3525, Mr. Harrison. —232-233

2 NICE ROOMS FURNISHED plus 3 piece bath, private entrance, ideal for couple. Call 352-3331 evenings. —232-233

1959 CHEV. V8 STATION WAgon, 2 tone, in top running condition. Ph. 365-5616 days. —231-236

FOR SALE — 1949 GMC ½ ton. Ph. 352-3830 after 6 p.m. —232-234

'55 FORD, '53 PLYMOUTH, '53 Zephyr. North Shore Service. Ph. 352-2929. —188-tfn

1954 FORD, V8, ½-TON, NEW paint, good condition. $425. Ph. 352-5871. —230-235

1959 FARGO PICKUP. WIDE box. Good cond. Ph. 352-5991. —230-235

'59 FORD HALF-TON PICKUP, 26,000 miles. Ph. 365-8307. —227-232

1953 CHEV. ½-TON, GOOD cond., licensed. Ph. 352-7148 after 5. —231-233

1959 VOLKSWAGEN, EXCELlent cond. Ph. 352-6327 or 352-2450. —230-232

FIRST $200 TAKES AWAY '54 Chev. Phone 365-8276. Collect. —227-232

'58 FORD V8 STAND. BEAUTIful cond. Ph. 352-6903. —229-tfn

1950 AUSTIN, GOOD COND. — Beasley Service. Ph. 359-7411. —228-233

'55 PONTIAC, NEEDS WORK. Offers? Ph. 352-3087. —225-260

1964 GALAXIE 500, V8 AUTOmatic. Ph. 352-7096. —232-233

Newspaper Advertising Pays Over and Over

LIVESTOCK, POULTRY AND FARM SUPPLIES

CATTLE FOR LOCKERS. — Over 100 to choose from. Young steers 20c; young cows, 17c; calves for veal or to raise, 25c. Bred whiteface replacement heifers. Ph. 367-9809 —225-tfn

CATTLE AUCTION SALES. — Mixed, Nov. 25. Calf only, Oct. 14 and 28. Director, Frank Hill, Box 2139, Cranbrook, B.C. or phone 4-Y Fort Steele. —194-tfn

1 ARABIAN AND 1 REGISTEREd quarter Palomino, both geldings. Will sell at reasonable price if bought this Fall. Miss Barbara Green, Crawford Bay, B.C. Phone 1-W. —232-236

FOR ARTIFICIAL BREEDING dairy and beef cattle, phone 352-6874, Nelson and District A.I. Centre, 709 Third St., Nelson. J. De Jong, Technician. —tfn

3 COWS FOR QUICK SALE. — All 3 fresh. Glade, across ferry. Wm. Sapriken. —230-235

FOR SALE, GUERNSEY COW. Good milker. 1 whitehead calf. George Soukeroff, Shoreacres Flats, B.C. —229-234

1 YEAR OLD CHICKENS 80c a piece or 32c a lb., dressed. Glendale Farm, Ph. 357-9734, Salmo. —184-tfn

FOR SALE — 5 YEAR OLD saddle mare. Ph. 352-3445. —232-234

Nelson Daily News
Circulation Dept., Ph. 352-3552
Price per single copy, 10 cents
By carrier per week, 40 cents in advance.
Subscription rates:

By mail in Canada Outside Nelson	
One month	$ 2.00
Three months	5.00
Six months	10.00
One year	18.00
By mail to United Kingdom or the Commonwealth	
One month	$ 2.00
Three months	6.00
Six months	11.00
One year	20.00
By Mail to U.S.A. or Foreign Countries	
One month	$ 2.50
Three months	7.00
Six months	13.00
One year	24.00

Where extra postage is required, above rates plus postage.
For delivery by carrier in Cranbrook, phone Mrs. Stanley Willison:
In Kimberley, Mrs. A. W. Brown.

1965
Studebaker
ARRIVING SOON!!
Yours for $73 Per Month
1963 Studebaker 4-Dr. Sedan
6-Cyl. Overdrive. Radio
Your Choice $29 Per Month
1959 Simca 4-Door Sedan
1955 Pontiac 4-Door Sedan
1955 Dodge 2-Door Hardtop
IAC On-the-Spot Financing
SHELL
BILLS' MOTOR-IN LTD.
213 Baker St. Phone 352-3231
Nelson, B.C.

PARKVIEW MOTORS LTD.
Phone 352-5355 323 Nelson Ave. | Phone 365-7619 Castlegar, B.C. | Phone 352-2713 722 Baker St.
New VOLKSWAGENS
New RAMBLERS
Miles of Smiles Instead of Years of Tears

1963 VOLKSWAGEN 1500 SEDAN. 9600 Miles. White.	$2395
1963 RAMBLER CLASSIC 6	2495
1961 VOLKSWAGEN DELUXE	1395
1960 RAMBLER STATION WAGON	1995
1960 VOLKSWAGEN DELUXE	1150
1960 PONTIAC LAURENTIAN. P.S., Radio, V8.	1750
1959 OLDSMOBILE 4-DOOR HARDTOP. Premium.	1995
1959 FORD GALAXIE. V8, Auto., Radio, P.S., P.B.	1895
1959 PONTIAC. Like New.	1495
1959 METEOR RANCHWAGON. Low Miles.	1695
1959 VAUXHALL STATION WAGON. Real Nice.	1095
1959 VAUXHALL SEDAN.	895
1959 KARMANN GHIA	1495
1958 HILLMAN SEDAN. Real good.	795
1959 RENAULT SEDAN.	750
1957 HILLMAN SEDAN	325
1957 FORD. Automatic. 8-cyl.	1195
1956 THAMES PANEL	295
1956 RAMBLER STATION WAGON	995
1956 FORD ½-TON. New Motor.	950
1956 FORD. New motor.	795
1955 FORD V8	695
1955 FORD PICKUP. Automatic.	695
1955 BUICK 2-DOOR HARDTOP	695
1955 FORD RANCHWAGON	795
1955 DODGE	250
1955 VOLKSWAGEN	595
1955 DODGE.	595
1955 PLYMOUTH.	495
1955 ZEPHYR.	550
1954 MONARCH. Automatic.	450
1953 CHEVROLET SEDAN	195
1953 PONTIAC	395
1953 MERCURY V8. Automatic.	325
1953 FORD 2-DOOR	495
1952 CHEVROLET SEDAN.	295
1950 PONTIAC	95

A Real Deal Awaits You on a 1964 VOLKSWAGEN STATION WAGON
Or a 1964 RAMBLER STATION WAGON — 6 or V8.

FORD MEL BUERGE MOTORS LTD. FORD
Ph. 352-7202—608 Vernon St. Car Lot: Vernon & Hendryx 352-7511
'65 FORDS '65
NOW ON DISPLAY
1965 GALAXIE 500 LTD 4-DR. HT
1965 GALAXIE COUNTRY SEDAN
1965 GALAXIE 500 4-DR. SEDAN
1965 FORD CUSTOM 500 SEDAN
1965 FAIRLANE STATION WAGON
1965 FAIRLANE 500 4-DR. SEDAN
1965 FALCON FUTURA 4-DR. SEDAN
1965 FALCON 4-DR. SEDAN
1965 FORD ½-TON PICKUP
Test-Drive Your Choice Today!
THIS WEEK'S SPECIAL 1964 Galaxie 500 Convertible. Fully Equipped, Full Warranty. Reg. $4704 NOW $3995
USED CAR CLEARANCE
1964 MERCURY MONTCLAIR 2-DR. HT.
1962 GALAXIE ST. WAGON
1962 RAMBLER 4-DR. SEDAN
1961 FORD 4-DR. ST. WAGON
1961 PONTIAC 2-DR. SEDAN
1961 METEOR 4-DR. SEDAN
1961 FALCON 2-DR.
1959 FORD ST. WAGON
1959 FORD SEDAN
1958 CHEV. 4-DR. SEDAN
1958 FORD 4-DR. SEDAN
1957 PONTIAC 2-DR. HT
1957 FORD 4-DR. SEDAN
1957 METEOR 4-DR. ST. WAGON
1957 FORD 4-DR. ST. WAGON
1957 MERCURY 2-DR.
FORD MEL BUERGE MOTORS LTD.
NELSON, B.C.

PROPERTY, HOUSES, FARMS, ETC. FOR SALE

MAYE WE ASSIST YOU FOR LOCATION AT THE RIGHT PRICE?

ACT NOW . . .

Fairview location; ideal corner; beautiful yard area in good neighborhood. — Quality 2-B.R. home; extra sleeping quarters; HW floors throughout. Lake view from large L.R., bright kit., many cupboards. Drive-in garage. — Priced right at **$13,900**
$1000 down.

IMMACULATELY CLEAN
Newly redecorated interior and exterior. 2 B.R. home. New copper piping and wiring. Efficient kit. and vanity bathroom. Full basement, gas furnace. See this one. F.P. **$10,500**

TRY YOUR DOWN PAYMENT
3-B.R. home in good condition. Half blk. from Baker St. Stucco exterior; auto. heat; 2-car garage. Terms to right party. **$8500**

IMMEDIATE OCCUPANCY
Fairview, 7th St. 3-B.R. home on 1st floor. Featuring planter divider of L.R., 15'x20', and kitchen; many cabinets. Full basement and oil furnace. Garage attached. Two level, landscaped lots. Good value at **$15,900**
Only $2000 down.

WALKING DISTANCE
Small 2-B.R. with clever cabinet kit. Full basement, new gas furnace and H.W. S.P. **$6200**

NORTH SHORE — 3-bedroom — 1½-storey. L.R. fireplace, excellent kitchen, dining area, plus utility room. Level 1.99 acres with outside bldg. All redecorated. Must be seen to appreciate. S.P. **$13,900**
$2000 down.

16-MILE, R.R. NO. 1
1¼ acres, small home. Lots of water and fuel range, etc., included in low price of **$7500**
Name your down payment.

1-BEDROOM HOME
New gas furnace and hot water tank. Walking distance to business area. Full price **$5500**
Only $1500 down.
Includes gas range, elec. ref. and automatic washer.
Bal. $50 per mo. inc. 6% int.
Looking for Mirror Lake property? Ask about 2 new listings at fair price.

ONLY $500 DOWN
Choice location for future commercial property. 2-B.R. home. Kitchen needs renovation. Lot 36½' x 91'. Drive-in garage. What price? **$4500**
$500 down.

REMODELLED!
3-B.R. home with L.R. 24'x18', (plastered throughout), and tiled floors. Wired for W & D. Convenient kitchen, many cabinets. New gas furnace. Covered patio. Landscaped lot. S.P. **$7500**
Only $2000 down, $66.40 per mo. including 6% interest.

FAMILY GROWING?
3-4 B.R. home near all schools. L.R. 20'x14' (fireplace), large, convenient kitchen and utility room with dining area. 1 B.R. down, 3 B.R.s up. 50'x100' lot landscaped with garden ready for harvest. Priced right. **$11,500**

READY FOR INSPECTION
Just outside city limits. Quality materials and workmanship in newer 3-B.R. stucco home. Sparkling, convenient kitchen. Many extras throughout. Beautifully landscaped — with swimming pool and garden ready for harvest. Drive in double garage. S.P. **$15,600**
1963 taxes $4.00
Only $2500 down.

1 BLOCK FROM BAKER ST.
1-B.R. home. Large L.R., 24' x 14'. S.P. includes gas range, gas space heater and refrigerator. **$4000**

BIG OPPORTUNITY
Make 10% profit. 3 units on Vernon St. including store building. S.P. **$16,650**

GOLF COURSE AREA
4-B.R. family home. Garden, concrete basement. Lot size 363.6 x 333 ft. Hot water heat. Spacious kitchen and living room. $1500 down. Price **$8800**

SALMO CITY
5-room house. Price includes many extras. Total price **$5000**
$1000 down.

RENTAL
3-B.R.s, ½ blk. from Baker St. Auto. heat. A clean home with 2-car garage. Per month **$85**
700 Blk. Observatory. 50'x120' lot. **$1200**
Coffee Creek. 115 acres. Price **$1380**

SILVER KING ROAD
14.05 acres, fenced. 6-room family home, 3 B.R.s. Double garage, barbecue and patio area; barn, chickenhouses. — Could subdivide; high potential. See this for **$30,000**
$10,000 down, $118.99 monthly.

PHONE 352-6144
Sylvia Brashear, Res. 352-5633
Gordon Burgess — 352-6887
McHARDY AGENCIES LTD.
REAL ESTATE · INSURANCE
554 Ward St. Nelson, B.C.
232-232

(Continued next column)

PROPERTY, HOUSES, FARMS, ETC. FOR SALE
(Continued)

REMEMBER
All Our Listings Are Inspected and Appraised at FAIR MARKET VALUE

5-BEDROOM HOUSE ON 5 ACRES
2-storey family home on highway 6 miles south of Nelson. This property is ideal for family wishing country living with level pasture area. Full price **$5500**
$3360 down payment, balance $48.25 per mo. incl. 6% int.

NEW DWELLING — MULTIPLE LISTING
North Shore, 17-Mile. ½ acre land in garden. Bungalow style; 2 bedrooms, living room with fireplace. Electric heat. Workshop-guest house also on property. Full price **$6900**
Down payment $1500, bal. 6½%

BUNGALOW OLDER STYLE NEAR HUME SCHOOL
Corner, level location, 5 rooms, 2-3 bedrooms, glass enclosed verandah, basement, gas furnace, garage. **$8700**
Immediate occupancy with $1500 down.

NEAR LAKE — BALFOUR
120 sq. ft., level property, in garden, lawns, fruit trees; only 150 feet from lovely sandy beach. Five-room bungalow style with large back porch-laundry, fireplace, carport, concrete drive. **$9500**
With $1500 down.

LAKE FRONTAGE, NORTH SHORE
Over 250 feet fairly level with lovely sandy beach at 11-Mile. Extends from main highway to lake; cleared. Also ¼ acre with 3-room cottage, all for **$11,900**
Terms.

200 BLOCK SILICA STREET
Older style family home with all modern improvements in and out. Two story. 6 rooms, 3 bedrooms, fireplace, gas hot air furnace, sunporch, patio, laundry room, large garage. See this property and move in today. **$11,900**
Minimum Down $1700 or Trade

FAMILY HOME — 6-MILE
Level land 90'x160' just off main highway. 7 rooms, 4 bedrooms (2 down), double plumbing. Full basement, concrete foundation and floor, gas furnace, garage in basement, space for rumpus room. **$11,900**
Only $2000 Down.

MODERN DWELLING, 6-MILE
4 acres of level land with modern 7-room, 4-bedroom dwelling; level land on highway. Full basement, oil furnace, rumpus room. Lawns, garden and land for subdivision. Now **$14,900**
With $2000 down.

T. D. Rosling & Son Ltd.
566 Ward St. Phone 352-3581
Residence, Phone 352-2698
232-232

FISHERMAN'S PARADISE — North Shore 17 Mile. Choice 112', sandy beach of 3½ level acres. Newer 3 B.R. with large L.R. (Heatorlator fireplace). Galley kitchen. Real tile, 3 piece B.R. Fully insulated (Electric heating). Cement patio. Drive in garage. Reduced price $14,500. Only $3000 down, $85 per mo. incl. 6% int. Call 352-6144, McHardy Agencies Ltd. —231-233

ABOUT 9 ACRES CLEARED plus barn, old pear orchard, entrance from Queen's Bay Townsite, plus 46 acres in timber and poles. Also 850' frontage on both sides of Nelson-Kaslo Highway. Full price $3500.00. Down $500. Wm. Kalyniuk Agencies. Ph. 352-2425. —221-tfn

FOR SALE — TWO BEDROOM house with full basement on one acre of land with some mixed fruit trees, or four acres and the house. Apply to Steve Danyluk, R.R. No. 4, Vernon, B.C. —230-255

KITCHEN DELIGHT — 2 B.R. bungalow lower Fairview. Spacious and well-planned kitchen L.R., oak floors. Full basement; gas furnace. Terms. $11,900. Robertson, Hilliard. Ph. 352-7252. —232-232

2 BDRM. HOUSE, CLOSE TO school, propane heat, garage; additional house on property rented. $2500. Can be bought on rental basis. P.O. Box 57, Riondel, B.C. —230-232

FOR SALE, 2 BIG LOTS ON Ymir Road, No. 14; 3 B.R. house on one lot, part basement. Very suitable for store sight. Inquire at 14 Ymir Rd. —219-tfn

NORTH SHORE, ½ MILE from bridge. House and two rental dwellings. Highway and lake frontage. 2½ acres. Ideal commercial potential. Phone 352-5205. —225-tfn

CHOICE BUILDING LOT North Shore, other side of Blaylocks, 1½ acres with orchard. $4000. Ph. 352-6144, McHardy Agencies Ltd. —231-233

COFFEE CREEK. 115 ACRES with small timber. What price? $1380, $500 down, $40 per mo. incl. 6% int. Ph. 352-6144, McHardy Agencies Ltd. —231-233

PROPERTY, HOUSES, FARMS, ETC. FOR SALE
(Continued)

WANTED — MANAGER FOR profitable downtown health store. Will sell equipment and stock at cost. Call 352-6144 McHardy Agencies Ltd., for price and terms. —231-233

LAKE FRONTAGE, NORTH Shore, 3 mile, well-built two level home. Ample cupboards, nice and new. App. Ph. 352-3204. —231-233

FIVE ROOM HOUSE, 2 B.R. Cement foundation and basement, 2 lots, lawn and garden. S.P. $8250; C.D. $2500. Bal. terms. Ph. 352-6328. —229-234

NEW 3 BEDROOM HOME. GAS heat. Large kitchen. Living room with fireplace. Price $16,600, $5200 down. Phone 352-5061. —232-234

PROPERTY WITH BUILDINGS near Trail. Apply Box 324, Trail, or Phone 364-1683 after 5 p.m. —226-237

7 AC. FARM, 2-B.R. HOUSE, full basement, oil heat, young orchard. Box 37, Robson —207-232

PROPERTY, HOUSES, FARMS, ETC. FOR SALE
(Continued)

FOR SALE—ROOMING HOUSE Box 223, Nelson News —176-tfn

10 ACRES LAND. — SOME buildings. Ph. 359-7317. —230-235

2-BEDROOM BUNGALOW AT Silverton. Ph. 358-2384. —228-233

LOT IN KINNAIRD, 100'x150'. Good location. Ph. 352-5688. —228-233.

3 BEDROOM HOME, MODERN, on Third St. $15,000. — $4000 down. Ph. 352-6912. —115-h

3-BEDROOM HOUSE AT SILverton. Ph. 358-2369. —228-233

PETS, CANARIES, BEES

CHIHUAHUA PUPS — TAN colored. Phone 352-5857. —217-243

FOR SALE — PUREBRED poodles, 1 black, 1 champagne. Ph. 352-2905. —232-233

Buy, Sell, Trade With Want Ads

PROPERTY WANTED

LISTINGS WANTED. BUILDing lots, farm land, city and country residential. Commercial property, timber lands. Call or write Wm. Kalyniuk Agencies, Nelson. Ph. 352-2425. —231-tfn

WANTED — LAKEFRONT acreage, 10 acres up. Prefer boat access only. All cash for suitable property. S. Anderson, 100 N. Fletcher St., Chilliwack, B.C. —220-tfn

TRAILERS

SHOPPING FOR A NEW MOBile home? Don't discover too late that You did not receive true value for your dollar. See Safeway — and compare — Before you buy! 10 ft. and 12 ft. models on display at Cranbrook Trailer Sales, your authorized Safeway Mobile Home Dealer for the East and West Kootenays. Walt Hill, mgr. Phone 426-4935, P.O. Box 2217. —231-tfn

(Continued next column)

MOBILE HOMES
(Continued)

57x10 3 B.R. $7365
In Modern Decor
Completely furnished and set up
WHY PAY MORE
The '64 Fleetwood has all the quality features. 1-pce. galvanized roof, baked enamel chip proof finish on aluminum sides Truss engineered channel frame, 60,000 BTU furnace, dble. fibreglass insulation, frost free storm windows for all windows. Nationally known, serviced and guaranteed appliances.
17 floor plans to choose from 1, 2 or 3 bedrooms.
Best bank financing possible.
Kingsway Trailer Wholesale
5438 Imperial HE 4-0741
Day or Night
—192-tfn

WHEAT MARKET

China is Australia's biggest market for wheat, having taken more than 39 per cent of the country's total production over the last four years.

Rousing Chile Welcome For President de Gaulle

VALPARAISO, Chile (AP)— President Charles de Gaulle got a rousing welcome Thursday from cheering crowds in this central Chilean port.

Looking fit and dapper after a restful two-day sea cruise, the 73-year-old French leader stepped ashore in warm, sunny spring weather for a 48-hour visit to Chile.

This is the sixth country he has visited on his rapid tour of 10 South American republics. He stopped previously in Venezuela, Colombia, Ecuador, Peru and Bolivia.

De Gaulle arrived in harbor aboard the French cruiser Colbert and came ashore on a special launch.

President Jorge Alessandri headed the group of Chilean officials and foreign diplomats welcoming de Gaulle.

Most of the 600,000 inhabitants of 16th-century Valparaiso, biggest South American port on the Pacific, and of the neighboring Vina Del Mar beach resort crowded the dockside and city streets to cheer de Gaulle.

WORTH £2,000,000

LONDON (AP) — Capt. Edward George Spencer-Churchill, cousin of Britain's wartime prime minister and founder of one of the world's greatest art collections, died at 88 last June worth nearly £2,000,000. Publication of his will Monday coincided with the first day of Christie's sale of the contents of his home, Northwick Park in Gloucestershire.

TEST DRIVE THIS
DATSUN "PATROL"
TODAY!
CARL'S AUTO SALES LTD.
Kinnaird, B.C. P.O. Box 396 Ph. 365-5271 Evenings 365-5847

CAR LOT AT MARCELLUS SERVICE

DATSUN "PATROL" 4-Wheel Drive

Here's sure-footed 4-wheel drive to give you real cross-country performance. The PATROL goes where other vehicles can't, yet rides the highway like a luxury car. It carries up to 6 adults, or payloads of up to 1,000 lbs., and features rear - opening doors for added ease of loading. 135 B.H.P. motor. **$2995**

- Climbs like a Goat!
- Crosses streams like a Moose!
- It's just a Dear for Hunting!

For a Demonstration Drive, Phone STAN 365-5345 Evenings.

Now On Display in Our Showrooms
'65
BUICK LeSABRE
PONTIAC PARISIENNE
ACADIAN BEAUMONT
G.M.C. HALF-TONS
TWO USED CAR LOTS TO SERVE YOU BETTER
BAKER and FRONT STREET

1964 Land Rover
1963 Vauxhall Victor 4-Door Sedan. White.
1962 Chevrolet Sedan 6-Cyl. Automatic
1962 Chevrolet Sedan V-8 Standard
1962 Pontiac Strato-Chief. V8, Standard.
1962 Pontiac Laurentian. V8, Automatic, Two-Tone.
1962 Ford Fairlane. V8, Standard Transmission.
1960 Prefect 4-Door Sedan. A good second car.
1960 Consul 4-Door Sedan. Two-Tone.
1960 Chev. 6-Cyl. 4-Door Sedan
1959 I.H.C. 3-Door Panel.
1958 Pontiac 2-Door Sedan. 6-Cylinder, Standard.
1958 Pontiac 4-Door Sedan. 6, Automatic, Two-Tone.
1958 Austin 4-Door Sedan. Low Mileage.
1958 Meteor 4-Door Station Wagon. 6-Cylinder.
1958 Oldsmobile 2-Door Hardtop. V8, Automatic.
1957 Plymouth Sedan
1957 Chev. Station Wagon. 6-Cylinder.
MANY OTHER OLDER MODELS TO CHOOSE FROM

1963 Vanguard Station Wagon. 6-Cylinder.
1960 Envoy 4-Door Sedan. 4-Cylinder, Standard.
1960 Simca 4-Door Sedan. Low Price.
1958 Vauxhall 4-Door Sedan. White
1957 Plymouth 4-Door. Very Clean.
1957 Pontiac 4-Door Sedan. 6-Cylinder, Standard Trans.
1956 Mercury ½-Ton. Long Box, 6-Cyl.
1956 Ford Fairlane 2-Door Hardtop. V8.
1956 Ford 2-Door Hardtop. V8, Automatic.
1956 Plymouth 2-Door Sedan. 6-Cylinder, Standard Trans.
1956 Austin 4-Door Sedan. Light Blue.
1955 Dodge Sedan. 6-Cylinder, Standard.
1955 Plymouth 2-Door Sedan. 6-Cylinder, Standard.
1955 Mercury Pickup
1954 Pontiac 2-Door Sedan. 6-Cylinder, Standard.
1953 Pontiac Sedan. 6-Cylinder, Standard.
BIG DISCOUNT ON NO-TRADE DEALS

BEACON MOTORS LTD.
PONTIAC — BUICK — VAUXHALL — ACADIAN
GMC DEALERS
701 Baker St. Phone 352-6641

REUBEN BUERGE MOTORS LTD.
THEY'RE HERE!
SEE THEM NOW!
THE 65s
New BISCAYNES -- New BEL-AIRS -- CHEVY VAN -- New IMPALAS
New ½-TONS -- New OLDSMOBILES -- New CORVAIRS
New CHEVY IIs -- New CHEVELLES
1965 CHEVROLET HALF-TONS. EQUIPPED WITH TEEPEE CAMPER

Some New '64
Corvairs, Chevy II and Chevelle 300
TO CLEAR

1963 Chevrolet Biscayne 6
1963 Chevrolet Bel-Air 6
1963 Chevrolet Station Wagon 8
1963 Chevrolet Biscayne 6
1963 Chevrolet Bel-Air 6
1963 Chevrolet Biscayne 6
1962 Ford Sedan 8
1962 Mercury H.T. Full Power
1962 Chevy II 4
1961 Zephyr Convertible 6
1960 Austin Sedan 6
1959 Buick Hardtop
1959 Austin Sedan 6
1959 Chevrolet Panel
1959 Pontiac 4-Door H.T. 6

On The Road As Is
All Running and Ready to Give Lots of Good Miles

1964 Chevrolet ½-Ton: Needs a little work, long box. As Is Special $1800.00
1958 Chev. Sedan. 6-Cyl. Std. $1001.50
1958 Pontiac Sedan. 6-Cyl., Auto. 1001.50
1958 Chev. Sedan. 6-Cyl. Auto. 1001.50
1958 Standard Sedan. 4-Cyl. 317.00
1958 Plymouth 4-Dr. H.T. V8, Auto. 739.00
1958 Morris Station Wagon 527.00
1958 Meteor Sedan. 8-Cyl. 842.00
1957 Chev. 2-Door. 6-Cyl. 737.00
1957 Ford ½-Ton. 6-Cyl. 632.00
1957 Ford Sedan. 6-Cyl. Automatic. 1001.50
1957 Olds. H.T. Recondit. Motor. .. 1001.50
1957 Meteor 2-Door 422.00
1956 Buick H.T. 731.75
1956 Ford ½-Ton. 6-Cyl. 527.00
1956 Plymouth Sedan. 6-Cyl. Auto. 133.25
1956 Hillman H.T. 6-Cyl. 422.00
1956 Chev. V8, Auto., 2-Door 422.00
1956 Buick Sedan. 8, Automatic. 443.00
1956 Oldsmobile H.T. 400.00
1956 I.H.C. ½-Ton. Rough Motor. .. 317.00
1956 Ford Sedan 527.00
1956 Chev. Sedan. 6, Automatic. 527.00
1956 Buick Sedan. V8, Auto. 632.00
1955 Buick Wreck. New Trans., Automatic. 317.00
1955 Pontiac Sedan. V8. Std. 737.00
1955 Dodge Station Wagon. 632.00
1955 Plymouth Sedan 217.00
1964 Sunbeam Talbot 317.00
1954 Pontiac Sedan 107.00
1953 Dodge H.T. 107.00
1953 Olds 98 Sedan 107.00
1953 Olds Sedan 107.00
1952 Buick Sedan 80.75
1952 Pontiac Sedan 80.75
1952 Plymouth Sedan 53.50
1950 Pontiac Sedan 80.00
Many More Newer Models to Choose From
SPECIAL DISCOUNT ON NO-TRADES ON '59s AND UP

Visit Our New Lot Across From Peebles Motor Motel. Salesman in Attendance.

NO DOWN PAYMENT WITH APPROVED CREDIT

SEIBERLING

CASH TERMS TRADES

The Largest Stock of New and Used Cars in the Interior at—
REUBEN BUERGE MOTORS LTD.
24-HOUR WRECKER SERVICE — BCAA RECOMMENDED
323 Vernon Street NELSON Phone 352-3121
CHEVROLET — OLDSMOBILE — CADILLAC — F-85 STARFIRE
CORVAIR — CHEVY II — CHEVELLE — ENVOY
OPEN TILL 6 P.M. FOR CAR SALES EVERY DAY

Cook Books for Everybody

Women, Men . . . Juniors, Special Ones, Standard Ones, Fancy Ones, etc.

COOK BOOKS in the BOOK ROOM

At

MANN DRUGS LTD.

Auto Workers Spurn GM Settlement Bid

DETROIT (AP)—The United Auto Workers union spurred efforts Thursday to settle local demands at strikebound General Motors plants across the United States and reach agreement on a new labor contract.

UAW President Walter Reuther disclosed after another day at the bargaining table Wednesday that 11 members of the union's national negotiating committee were going back to their home locals.

These negotiators, Reuther said, would do what they could to help settle more than 17,000 local at - the - plant demands which he described as the key to ending the walkout.

Other members of the national negotiating team were remaining in Detroit to continue discussions with the company on over-all problems, Reuther said.

Bargaining on the local level appeared to be picking up in momentum, he observed, but sending national negotiators back to their home locals might provide an extra psychological boost. The UAW president said he expected the negotiators to return to Detroit in three or four days.

Asked if a settlement might come and the strike end on the day they returned, Reuther replied:

"It's possible."

"EXPORT"

PLAIN or FILTER TIP CIGARETTES

Your Individual Horoscope

By Frances Drake

Look in the section in which your birthday comes and find what your outlook is, according to the stars,

For Saturday, Oct. 3, 1964

MARCH 21 to APRIL 20 (Aries) — You will have to ease up in some respects. But Not ease out or fade out! A really fine day for accomplishment if you are well organized and maintain an even pace.

APRIL 21 to MAY 21 (Taurus) — Review your plans, methods; note where you can better situations. Eliminate anxiety; supplant with precautions and good management. Work to avoid oversights, repetitions.

MAY 22 to JUNE 21 (Gemini) — If you missed out on something during the early part of the week and it is still desirable, try for it now. Planetary influences are helpful and any needed cooperation from others will be available.

JUNE 22 to JULY 23 (Cancer) — Good lunar influences. Don't let ideas that could benefit you and your loved ones get away from you. For good results, follow through immediately.

JULY 24 to AUGUST 23 (Leo) — Branch out to some extent. Realize your limitations, however, so that you won't overreach your mark. Some complexities possible.

AUGUST 24 to SEPTEMBER 23 (Virgo) — Fine Mercury influences now stimulate your ingenuity, versatility and originality. Even if results are not immediately forthcoming, put forth your finest efforts. They will pay off soon.

SEPTEMBER 24 to OCTOBER 23 (Libra) — Bring deals to their profitable conclusions when you are sure the moment is right. You are a productive thinker, can put imagination into things. Do!

OCTOBER 24 to NOVEMBER 22 (Scorpio) — Don't waste precious moments or you will regret it. Strive to bring out the best in yourself and others, and the day should prove rewarding.

NOVEMBER 23 to DECEMBER 21 (Sagittarius) — Some situations will be readily mastered, others not so yielding. Take all in stride, however. Present position of Jupiter suggests that you avoid haste, aggravation and inner turmoil.

DECEMBER 22 to JANUARY 20 (Capricorn) — Do not plan on too much leisure time right now. There are assignments you should finish and what you accomplish on this day will make things easier for several days to come.

JANUARY 21 to FEBRUARY 19 (Aquarius) — Leave no loose ends in matters nearing completion and don't start enterprises you may regret later. Look up past records, returns, in planning present procedures.

FEBRUARY 20 to MARCH 20 (Pisces) — Avoid fatigue. It could dim your vision, blind you to opportunities, of which there are many now. Also avoid extremes and exaggeration.

YOU BORN TODAY are endowed with remarkable intuition, great understanding of the needs and wants of others and the skill to handle even the most complicated affairs. Your strength of purpose, objective thinking and artistry are outstanding. Faults: inordinate pride, stubbornness and bitterness in the face of opposition: Curb! You make able inventors, musicians, dramatists, critics and entertainers. Birthdate of: George Bancroft, American historian.

New Turn to Old Separation Idea

OTTAWA (CP)—An English-speaking Ottawa man said Wednesday he is forming an organization aimed at separation of the other nine provinces from Quebec.

Leigh Smith, 26-year-old native of Ottawa, claims only about 20 supporters so far for his "nine - province confederation movement" but is confident thousands of English - speaking Canadians will agree with him that they are being "crucified" in the name of unity.

Mr. Smith is a former public school teacher and a graduate of Ottawa Teachers College and of Queen's University.

Taft-Hartley Act Invoked For Longshoremens' Strike

By MALCOM STEPHENSON

NEW YORK (AP) — Sixty thousand longshoremen went on strike Thursday in Atlantic and gulf coast ports from Maine to Texas.

A board of inquiry appointed by President Johnson under the national emergency clause of the Taft-Hartley Labor Law acted quickly to get a report on the situation in the president's hands before nightfall.

A return to work under a federal court injunction was expected by Monday or earlier.

Shipping circles estimated a loss of more than $20,000,000 in the U.S. economy for each day the docks are idle.

Threatened loss of jobs through automation of cargo handling was a major factor in the "no contract, no work" walkout by the International Longshoremen's Association (AFL-CIO) which began a minute after midnight.

Some longshoremen jumped the gun in New York and began quitting work on the luxury liner piers as early as 5 p.m. Wednesday. Clerical employees were put to work handling passengers' luggage and three big ships—the Queen Mary, the Independence and the Bremen—sailed during the night.

LOADINGS RUSHED

For the last few days shipping companies—especially in the vast Port of New York—had advanced sailing dates and rushed loading of passenger ships and freighters by hiring extra longshoremen in order to get the ships to sea before the strike deadline.

Joseph Curran, president of the 50,000 - member National Maritime Union (AFL - CIO), has promised support to the longshoremen. Members of Curran's union are seamen, engine room and steward department workers and other ship personnel below officer rank.

President Johnson invoked the Taft-Hartley Act late Wednesday for the first time since he entered the White House.

His action was expected to lead to speedy issuance of a court injunction ordering the longshoremen back to work for an 80-day cooling-off period. During this time, his board of inquiry would investigate, report to the president and conduct a union membership vote on the latest offer by management.

The chairman of the three-man board, Herbert Schmertz, 34, a Washington labor lawyer and arbitrator, called a meeting of the board for Thursday in New York.

After the board reports to the president, it will be up to him to make the final decision on whether to ask the justice department to seek an injunction —presumably in U.S. District Court in Manhattan.

Schmertz said an injunction could be sought before Monday, if the president decided to move that quickly. But with the weekend coming up, a full return to work before Monday was questionable.

Longshoremen union president, Thomas (Teddy) Gleason, said the union would obey an injunction and observe an 80-day cooling off period.

The men would be free to strike again if no settlement was reached by the end of the 80 days.

Stalin's Prophecy on Red Chinese' Success Inept

By JOHN RODERICK

TOKYO (AP) — Stalin said their insurrection had no prospects, told them to disarm and return to politics. But today, the stubborn men who scorned the old Bolshevik's orders celebrate the 15th anniversary of Communist China.

Some are bent by age, but the Chinese leaders taking the salute of 5,000,000 of their fellow countrymen in Peking's Square of Heavenly Peace have lost none of the shrewdness of imagination which made them master of China in 1949.

Then, as now, four men occupy the chief places of power. They are Communist chairman Mao Tse-tung, 70 the Chinese Stalin; President Liu Shao-chi, 66, white-haired one-time labor organizer; Premier Chou En-lai, 66, China's most skillful diplomat, and Marshal Chu Teh, 78, chairman of the standing committee of the National People's Congress.

Since Oct. 1, 1949 they have:

—Radically altered the way of life and thought of 700,000,000 Chinese.

—Challenged the two mightiest powers on earth, the United States and Soviet Union.

—Split international communism into hostile camps and reasserted Chinese influence in Europe for the first time since the Mongol conquests of the 13th century.

—Extended their philosophy of revolution and violence to Africa, Asia and South America, and

—By threats, calculated show of force and diplomacy, achieved a dominant position in Asia based on a mixture of fear, respect and, in some cases, admiration.

No other ruling group in the world has survived the vicissitudes of war and politics for so long.

HAD COMMON BELIEFS

This foursome began the climb to power more than 40 years ago, thrown together by their belief in Marxism and a common antagonism to the Kuomintang's Generalissimo Chiang Kai-shek.

Though they once again are confronted with internal dissension—party intellectuals who oppose Mao's doctrine of struggle and revolution frailties of human life seem likely to bring them down.

Under them is a dedicated, scrappy second team. Among these veterans are Teng Hsiao-ping, Mayor Peng Chen of Peking, Defence Minister Marshal Lin Piao and economic czar Chen Yun.

Up to 1953, the Chinese elite built solidly. They started transforming the old China of poverty, special privilege, militarism, recurrent famines and landlordism into a modern state. Heavy industry, particularly steel, made spectacular advances. Consumer production was up, wages comparatively high. Agriculture was pulling itself out of a centuries-old doldrum.

MAO STARTED COMMUNES

From this platform, Mao and associates launched their ambitious program for an industrial "great leap forward." To prop up this program, Mao forged the agricultural communes, herding the country's 500,000,000 peasants into housands of communities centrally controlled and administered.

Natural disasters, Communist ineptitude and Soviet sabotage delivered crippling blows to all these plans.

The communes have been reduced to decentralized units.

Military, Mao possesses an army of considerable strength but, the experts say, of limited capability. Thanks to the Chinese leaders' quarrel with Premier Khrushchev, it lacks a nuclear punch. His air force is small, his navy modest.

Travellers report the Chinese are better fed than they have been since 1961, when floods, typhoons, drought and locusts, coupled with the withdrawal of Soviet aid, left the country starving in some places and generally prostrate.

Stalin's advice to the Chinese to put away their guns came at the close of the Second World War after he had handed them Shanhaikwan, gateway to the rich industrial region of Manchuria. Stalin's contemptuous estimate of their future prospects was made after Mao's forces had been defeated there by Chiang.

HAVE FORGIVEN STALIN

Stalin is long dead and long forgiven. But Khrushchev is something else again. Neither time nor circumstances are likely to mellow him in the Chinese memory.

The Chinese accuse him of hitting below the belt with cancellation of a promise to delivery an atom bomb to Peking in 1959. They complain about the withdrawal of Soviet aid, experts and blueprints in 1960 and the signing of a nuclear test ban treaty in 1963 aimed, the Chinese contend, at depriving them of the chance to build an atom bomb of their own.

Until recently, no one knew in detail how seriously Khrushchev's quarrel with Mao had hurt the Chinese in the early 1960s. On Aug. 5, 1963, the U.S. state department released 29 issues of a secret Red Chinese military publication which gave a partial answer. It is full of reports of peasant rebellion, hunger, starvation and disarray in the civilian population, depressed morale in the army, resentment and impatience with the Communist party.

Mao set about shoring up the Red establishment. His answer was discipline, a purge of corrupt and weak elements in the army and the party and a campaign to salvage what was left of the wreckage.

Buffeted by his enemies both within and outside the Communist bloc, still plagued by deficiencies at home, Mao's people's republic at 15 is still very much an invalid.

But the miracle is that it is alive at all.

Anaconda Strike Offer Withdrawn

BRITANNIA BEACH (CP)—Striking workers of the closing Anaconda Company Britannia Mine voted late Wednesday 88 per cent to reject the company's last offer.

However, the company announced last Friday it had withdrawn the offer and was shutting down its operations here, about 28 miles north of Vancouver.

Ken Smith, national president of the International Union of Mine, Mill and Smelter Workers (Ind.), said a letter containing the vote result was sent to the company.

"The letter also said we anticipate further meetings and that we would be ready to meet any time with the company either directly or under the auspices of the provincial labor department," he said.

Mr. Smith said copies of the letter had been sent to the deputy minister of labor and the province's chief conciliation officer.

Earlier Wednesday, John B. Knaebel, vice-president of Anaconda, announced that closure of the mine was under way.

In a telephone interview from his Tucson, Ariz., office, he said the company was not bluffing the union but that the company had gone to its "absolute economic limit" in its last offer.

Asked if the company would consider further negotiations, he said there were no grounds to suppose the union would change its stand.

Hours and job reclassification were the major issues at stake for the workers, on strike for nine weeks, who earned between $1.82 and $2.15 an hour.

Meanwhile, the company was seeking damages in British Columbia Supreme Court Thursday for trespass, nuisance, and conspiracy. It seeks an injunction to protect it from the alleged nuisances.

Union representatives were named defendants in the suit.

Mine, Mill executives overnight ordered pickets reduced to two men at each gate. At one point following the company's closure announcement, men and women linked arms at entrances to company property.

TRAFFIC TOLL

The Ontario Safety League reports that traffic accidents in North America each year wipe out about 1,500,000 years of expected life.

Fall JACKETS

There's cooler weather ahead and we're prepared—ARE YOU?

See our biggest selection ever of Fall Jackets

- Knit Laminates
- Wool Checks
- Nylons with Borg Lining
- Cords with Suede Trim
- Super Suedes with Borg Lining
- Quilted Skiwear

EMORY'S LTD.

THE MAN'S STORE

News of the Day

RATES: 30c line, 40c line bold face type; larger type rates on request. Minimum two lines.
COPY DEADLINE — PLEASE NOTE
Copy for this column accepted until 3 p.m. for insertion in next day's publication.

Knitting yarns for every purpose
EBERLE'S ON BAKER ST.
—226-tfn

BINGO
EAGLE HALL TONIGHT
—32-h

Rotary Luncheon Friday 12:15 p.m. Hume Silver Room. —32-h

New Shipment of plastic drapes in 54" & 36" widths
STERLING FURNISHERS
—232-233

U.C.W.L. Fall Bazaar, Sacred Heart Parish Hall, October 5th, 2 p.m. to 5 p.m. —232-234

ATTENTION Elks and Friends Dance Sat. Night-Oct. 3 Elks Hall
—232-233

Buttons & Bows Square Dance Club Members please note opening Dance Sat., Oct. 3, 8:30 p.m. sharp. I.O.O.F. Hall. —232-233

Harding Baby Wool
Best quality.
TOT -'N'-TEEN
—232-232

Smart V-Neck Sweaters for the younger set.
TOT-'N'-TEEN
—232-232

NORTH SHORE HALL
Friday, Oct. 2nd. Coffee Party and Rummage Sale.
—232-232

Rossland residents, have you made your pledge to the Rossland Centennial Fund? Make your pledge, put the Fund over the top today. —232-232

Bridge, Whist, Crib, etc. and Chess at Willow Point Church Hall, Friday, Oct. 2nd, 8 p.m. Everyone welcome. —232-232

Stylish New Dresses for girls, smartly tappered pants for boys. You pay no more for styles at
EBERLE'S ON BAKER ST.
—232-tfn

VETERANS
Welfare Officer at Legion, Saturday, 3rd October, 10 a.m. to Noon. Phone for appointment.
—229-h

RUMMAGE SALE
AT 458 WARD ST.
OCT. 2, 9:30 - 5; OCT. 3, 9:30 - ?
CHURCH of the REDEEMER
—230-h

C.C.M. Hockey skate outfits, laminated hockey sticks, skin guards, pants, gloves, etc.
HIPPERSON HARDWARE
—232-232

For the hospital or sickroom beautiful bouquet of flowers or a choice box of chocolates. Ph. or call **NELSON FLOWERS**
Ph. 352-5035 — 352-5410
—232-h

Beautiful mum plants. Regular $3.50; Special $2.49 while they last.
NELSON FLOWERS LTD.
533 Baker St.
—231-232

Duplicate Bridge every Monday night Hume Hotel
—232-232

Drive with confidence.
Phone 352-5252. Sterling Hotel
NELSON DRIVING SCHOOL
—70-h

BALFOUR BEACH INN
Dinner of the Day and Steaks, Friday and Saturday, 6 - 8 p.m. Sunday, 5 - 7 p.m.
Dinner parties catered to by reservation only. Ph. 229-4235.
—226-h

FUNERAL NOTICE
"Fletcher, Adam N., died in Creston Valley Hospital Sept. 28th, 86th year. Funeral at St. Anslems, 2 p.m. Friday, Oct. 2, followed by Interment in Boswell Cemetery." —232-232

FUNERAL NOTICE
JAMES — Funeral services for Mrs. Beatrice James of Balfour, will be held at the St. Michael's and All Angels Church, Saturday at 1 p.m. The Rev. James R. Hearne will officiate and interment will take place in the Balfour Cemetery. Thompson Funeral Service.

Nixon Gets Boos On Election Trip

GARDEN CITY, N.Y. (AP)—Former vice-president Richard M. Nixon drew boos and catcalls from more than 2,000 Republicans at a Long Island rally Wednesday night every time he urged support for re-election of Senator Kenneth B. Keating, who has refused to endorse Senator Barry Goldwater.

Keating, who is backed by the Republican state organization, has been endorsed by Goldwater.

Nixon, who is backing Goldwater as well as Keating, ignored the reaction to the mention of Keating's name except for a moment when he told the crowd: "Don't boo me. I've been booed by experts."

Keating is running against former Attorney-General Robert F. Kennedy, the Democratic candidate.

Have the Job Done Right'

VIC GRAVES LIMITED

Phone 352-3315

MASTER PLUMBER

LIN-A-SEPTIC LINAMENT

Healing and Soothing, Safe, Clean and Pleasant To Use.

98¢

Sold Only at Your Rexall Pharmacy

CITY DRUG

Box 460 Phone 352-3611

JET ACTION WASHERS

FRIGIDAIRE

See These Washers Today

Jets Away Lint and Scum

Powerful jet currents continuously jet away lint and scum as they rise to the surface — no more lint traps. Just really clean wash!

New Jet Spin Is Fastest, Driest

One of the 4 spin speeds you can select in the model shown here spins your wash drier than any home washer you can buy — so dry many things are just damp enough for ironing straight from the washer. This new Jet Action WCI-65 Washer quietly and gently brings your wash to such an ultra-high speed jet spin, even bulky towels and sheets come out light and dry.

Best Frigidaire Washer Warranty Ever

The Jet Action Washer comes with the strongest washer warranty ever offered by Frigidaire. A one-year warranty for repair of any defect without charge, plus a four-year Protection Plan for furnishing replacement for any defective part in the transmisison, drive motor and large capacity water pump.

Designed Jet Simple for Top Dependability

Here's what makes such a warranty possible. The Jet Action Washer has a patented jet-simple mechanism designed to give you new dependability. It contains many less parts! No drive gears to wear out, no pulleys to jam, not even a belt to break or adjust. The Frigidaire Jet Action Washer, at your Frigidaire dealer now in beautiful modern styling. Be first to see and own one!

Jet Currents Carry Wash Continuously Through Hot, Sudsy Water

See the new Frigidaire jet action agitator — the heart of every Frigidaire Jet Action Washer.

Washer $299.50

Matching Dryer $197.95

STERLING HOME FURNISHERS

At sea and ashore!

Lamb's RUMS

NAVY RUM

PALM BREEZE

This advertisement is not published or displayed by the Liquor Control Board or by the Government of British Columbia.