TEMPERATURES

Nelson	51	79	—
Toronto	48	72	—
Calgary	59	78	—
Penticton	57	79	—
Vancouver	60	71	—
Whitehorse	46	60	—
Spokane	60	93	—

Nelson Daily News

Published at ... ment, financial, trading and education centre of the Kootenay-Columbia area

WEATHER FORECAST

Kootenay: Cloudy with sunny periods. Cooler. Light winds, reaching southwest 25 in thundershowers. Low-high at Cranbrook 45 and 80; Crescent Valley 50 and 80.

Vol. 62 ... ON, B. C., CANADA—WEDNESDAY MORNING, SEPTEMBER 11, 1963 10 Cents No. 120

PROVINCIAL LIBRARY
A347 31 Dec. 63
% ARCHIVIST
VICTORIA, VICTORIA

Twenty Negro ... ren Enter White Schools

Kennedy Puts Wallace's 17,000 Guardsmen Into Federal Service

BIRMINGHAM, Ala. (AP) — Twenty Negro children entered white schools in three Alabama cities Tuesday in a move that came only after another showdown between President Kennedy and Governor George C. Wallace.

Kennedy put the 17,000 Alabama National Guardsmen into federal service, thereby removing them from the control of Wallace, who had ordered some units on active duty a few hours earlier.

And then the 20 Negroes went into the schools, with no agents of Wallace to stop them. Federal court orders had kept state troopers away and Kennedy's orders had kept guardsmen from replacing troopers at the schools.

The Negro pupils quickly ran into a variety of receptions.

Hundreds of pupils stayed away from classes at Westwend High School in Birmingham to gather outside and jeer two Negro girls who entered the school. "Niggers go home," they shouted.

NIGHTSTICKS USED

Adult spectators gathered. Scuffles broke out. Confederate flags flew. Hooting and jeering continued. Finally reinforced police moved the crowd back two blocks, punching with nightstick butts. There were some arrests.

One of those arrested was David Stanley, 18, charged with assault with intent to murder after a detective said he recognized the youth as the one who struck him with a rock during an earlier demonstration.

At Tuskegee, a city where Negores far outnumber the whites, 13 Negroes entered school with white pupils without incident.

The reception was orderly—but not necessarily friendly—at Mobile and at two other Birmingham schools, Ramsay High and Graymont Elementary.

Meanwhile, four Negro pupils went to classes with white children at Huntsville for the second straight day.

SHOWDOWN BEGINS

Before dawn Tuesday morning Wallace had ordered his state troopers to return to their home stations. Their commander, Col. Al Lingo, had been served with a restraining order signed by the five U.S. district judges in Alabama ordering Wallace and all his agents to stop interfering with federal court-ordered school integration.

Instead, Wallace called up state guardsmen to replace troopers at doors of the schools to be integrated.

Then came the word from Washington. Kennedy had issued a proclamation ordering Wallace to "cease and desist" from obstructing justice by barring desegregation of schools.

The president then ordered Defence Secretary Robert McNamara to put the Alabama National Guard into federal service.

A few guardsmen had showed up at a couple of schools, but they quickly moved away. As federal troops, they now were no longer agents of Wallace.

School time arrived and the Negro students went in. So did white pupils, in diminished numbers at Birmingham and Tuskegee. Attendance at Mobile was near normal.

Gov't Pension Plan Wins Provincial Co-Operation

Legislation To Be Introduced Soon After Sept. 30

OTTAWA (CP) — The federal government has been assured of the co-operation of all provinces in putting the Canada Pension Plan into effect, Health Minister Judy LaMarsh said Tuesday.

She indicated this co-operation applies both to Ontario and Quebec as well as other provinces.

Quebec plans to enact its own scheme but has promised to co-operate with Ottawa in making the two systems interchangeable, so a person could move into or out of Quebec without losing pension coverage.

Premier Robarts told the conference Monday he is prepared to recommend amendments to the Ontario plan — enacted but not yet in effect—to make it conform to the federal scheme.

Miss LaMarsh indicated there will be technical meetings with both provinces on details.

She told reporters at the luncheon adjournment of the federal-provincial pensions conference that a new conference will not be necessary before the government introduces its legislation in the Commons—"as soon as possible" after Parliament resumes Sept. 30.

The contributory Canada Pension Plan, supplementing the basic old age pension which is to become $75 a month this fall for everyone at age 70, has been studied in detail by provincial representatives attending the conference, she added.

Som further detailed information will be sent to the provinces by mail later. Included will be a revision of the 53-page actuarial report tabled Monday which was based on the original plan to pay the latest $10 increase in basic pensions out of contributions to the Canada Pension Plan. The $10 increase now is to be paid out of increased old age security taxes.

Before the current conference ends, it will study methods of collaboration between the federal government and pension plans proposed by Ontario and Quebec.

FINANCE IT SEPARATELY

"Quebec's decision to set up its own plan required us to separate the $10 increase (in present old age pensions) from the Canada pension plan and to finance it separately, and that has meant that our actuarial report will have to have a little further work done on it," Miss LaMarsh told reporters.

"We are assured, so far, of co-operation of all the provinces in a general way."

The conference appeared to be running on a note of almost complete harmony.

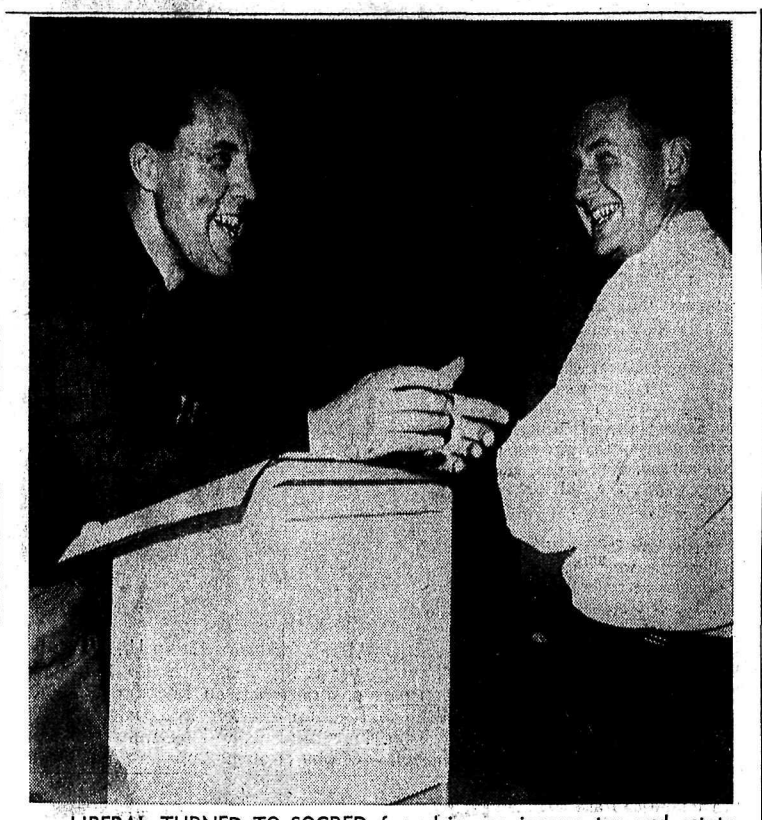

LIBERAL TURNED TO SOCRED for advice on income tax and estate planning during a refresher course at Notre Dame University. Social Credit candidate for Point Grey, Prof. Ralph Loffmark, of University of B.C., left, lectures Richard Vogel, Creston lawyer and Liberal candidate for Nelson-Creston, at a course sponsored by B.C. Law Society, B.C. Institute of Chartered Accountants and Association of Certified General Accountants. The course ends today. — Daily News photo by Richard Cote.

On the Election Front

VICTORIA (CP) —Provincial taxes will be cut if Social Credit is re-elected, Premier Bennett said Monday in an interview.

He strongly hinted that tax cut announcements will be made during the election campaign as part of Social Credit's "seven-year plan" for B.C.

The dislosure came shortly after it was announced the government will increase the homeowner-grant to $150 by 1970.

"It could be more," Premier Bennett said.

Attorney-General Bonner said the grant could be increased "at existing or lower tax rates."

Asked if this meant there would be tax cuts coming, Mr. Bennett firmly stated:

"Yes. But I m not going to tell you any more than that at present.

"In the next seven years we won't increase tax rates, but, if possible, reduce them."

"Our great north makes this possible."

He tied the increase in the homeowner grant directly to anticipated increases in revenue from natural resources.

"We will have at least $150 by 1970," he said.

"It could be more. That is to be the minimum. It depends . . . it could be larger if our income from natural resources is greater than now estimated."

The homeowner grant has gone from $28 to $70 since 1952.

The legislature last march voted to increase it to $85 next year and $100 in 1965.

Mr. Bonner said the further $50 increase would be graduated over the ensuing five years.

Would Bring Freeloaders

VICTORIA (CP) — Health Minister Eric Martin says the proposed medicare plan of the New Democratic Party would bring crowds of freeloaders to British Columbia from other provinces.

In an interview Tuesday the minister said he agreed with Premier Bennett's view that the NDP plan would break B.C. financially.

Mr. Martin said the only point on which he is in agreement with the NDP is that he does not want anyone to suffer from medical costs.

"But I don't want the doctors to get hurt either," he said.

"That's where we differ from the NDP. We stand for a reasonable approach and I am sure the doctors will support our program."

The Social Credit plan, he said, is to implement a medical care scheme in all provinces with provincial and federal governments sharing cost.

Not Interested in Caouette

QUESNEL, B.C. (CP) — Robert Thompson, Social Credit party national leader, says he's "not interested" in anything Real Caouette or any of Mr. Caouette's followers have to say.

Interviewed here by telephone, Mr. Thompson was commenting on recent developments in Quebec which gave Mr. Caouette and his Ralliment des Creditistes the upper hand in the Commons.

"There is no place for regional blocs in the national House of Commons," Mr. Thompson said.

Quebec restaurant owner Lucien Plourde made the Creditistes just that when he announced his support Monday night in Mr. Caouette's favor.

Beer, Wine Advertising Gets Nod

OTTAWA (CP)—The Board of Broadcast Governors today gave the green light for a full minute of hard-sell promotion of beer and wine in radio and television commercials.

The step appears a major concession to the brewing industry which strongly opposed at a public hearing here last month a BBG proposal to allow such commercials for 30 seconds.

The new regulations, effective Jan. 1, 1964, will replace the existing rules which restrict beer and wine commercials to 12 seconds of hardsell in which the product is identified and 48 seconds of non-advertising fill material.

Carlyle Allison, BBG vice-chairman, commented to reporters that the board's purpose is "to take the hypocritical approach out of brewery advertising."

He defined this as the elimination of "sequences in which young and women are pictured in happy scenes prior to the brewery commercial."

"It is our view that a straight, no-nonsense ad is preferable."

Provincial Liquor Control Board chairman Col. David McGugan said the B. C. Liquor Act prohibits advertising of beer, wine or spirits on radio or TV.

"In my opinion there will be no change in the act," he declared.

This means that if a national network program is sponsored by a brewery its commercials will have to be blacked out in B.C.

Sopron Dean To 'Peg Post

OTTAWA (CP) — Dr. K. J. Roller, former dean of forestry at Sopron University in Budapest, has joined the federal forestry department as a research scientist in Winnipeg, it was announced Tuesday.

In 1956 Dr. Roller led 196 forestry students out of Hungary after the anti-Communist revolt.

CANADA FAVORED BY OAS

TORONTO (CP) — Felipe Herrera, president of the Inter-American Development Bank said Tuesday that sentiment in Latin American countries favors Canada joining the Organization of American States.

Speaking at a press conference during his first day of a two-day private round of talks with commercial bankers and business executives, Dr. Herera said, however, he is in Canada "to present the image of the Inter-American Bank," and any questions of Canada joining the OAS "is a political issue and beyond my jurisdiction."

Mrs. Louie May Gain Entry

OTTAWA (CP) — The government is clearing the way for the re-entry to Canada of Mrs. Louie Yuet-Sun, 31-year-old Chinese who left her Canadian son behind when she was deported to Hong Kong in 1961.

An immigration official said Tuesday that Mrs. Louie will be allowed to enter Canada as a landed immigrant along with her husband and two other sons from Hong Kong provided the family meets normal Immigration Act requirements— good health, good character and a suitable occupation.

Mrs. Louie was ordered deported when the former Progressive Conservative government was in power. Former Immigration Minister Ellen Fairclough declined to interfere with the deportation order and Mrs. Louie failed in appeals against the order to Ontario courts and the Supreme Court of Canada.

Pope Cancels Interview

VATICAN CITY (AP) — A private audience Pope Paul VI had been scheduled to give to the archbishop-brother of President Ngo Dinh Diem of South Viet Nam was called off Tuesday.

There was no official announce- of the change or any formal explanation, but the sources pointed out the Pope is deeply disturbed by the continuing strife between South Vietnamese Buddhists and the government of Diem, which is Roman Catholic.

The archbishop, Most Rev. Pierre Martin Ngo Dinh Thuc, did not appear for the audience at the summer papal residence of Castle Gandolfo, near Rome, and Vatican sources said the meeting was cancelled.

Buddhists, who say they want greater religious freedom and social justice in South Viet Nam have appealed for the Roman Catholic Church to take a hand in the situation. Catholics make up an influential majority of 1,500,000 in South Viet Nam in a population of about 15,000,000.

Archbishop Thuc was unavailable for comment on cancellation of the audience. From the religious house where he is staying in Rome he gave orders that he would see no one and receive no phone calls.

Lumber Output Up 12.7 P.C.

OTTAWA (CP) — Production of sawn lumber east of the Rockies totalled 356,464,000 board feet in July, up 12.7 per cent from a year earlier. Output in the January-July period was 1,942,883,000 board feet, up 2.7 per cent.

City Council Rapped Over College Stand

VANCOUVER (CP) — A top Vancouver educationist lashed out at city council Tuesday, saying its "unknowing, foot-dragging attitude" is threatening creation of a badly-needed community junior college for Vancouver.

Dean H. Goard, assistant director of adult education and former principal of the Vancouver Vocational Institute, said in a service club address the proposed junior college is badly needed to fill a gap in adult education.

"The city council doesn't know what it is," he said, "but they're agin it.

"Up in the Okanagan, Vernon, Kelowna and Penticton are fighting to be the site of a new junior college. But yet down here our council says 'we don't want it because it might cost some money."

SIU Head Lashes Out at Jodoin

WASHINGTON (CP) — Paul Hall, president of the 75.000-member Seafarers' International Union of North America, charged Tuesday that Claude Jodoin, president of the Canadian Labor Congress, had "prostituted" his trade union positon by calling for immediate legislation to put the SIU of Canada and other Maritimes unions under government trusteeship.

He called Jodoin a "gutless" leader.

At the same time, Hall suggested at a press conference that Jack Leitch, president of Upper Lakes Shipping Limited of Toronto, had more to gain from the mysterious bombing of the company's ship, the Howard L. Shaw, at Chicago Saturday than did the SIU.

Denying that the SIU had anything to do with the explosion, Hall endorsed the reward of $1000 offered by the Maritime Trades Department of the AFL-CIO for information leading to the apprehension and conviction of those responsible.

To this offer, Leitch replied in a telegram to the department that the offer is merely an exercise in hypocrisy unless the department is prepared to withdraw its support of the SIU.

Leitch charged that the SIU is responsible "for this outrage" in Chicago and for several other bombings and shooting incidents involving upper lakes and ships and customers in recent weeks.

Hall also criticized the U.S. government, saying the federal departments had treated the SIU shabbily in this "beef" and that Labor Secretary Willard Wirtz should mind his own business, since this is strictly a waterfront labor-management fight.

Wirtz announced earlier he will confer with Canadian Labor Minister Allan J. MacEachen in Ottawa Wednesday on the issue which sparked a series of official Canadian demands that the U.S. government take more action to protect Canadian life and property in U.S. waters.

The U.S. Federal Bureau of Investigation now is working on the Shaw case.

The Howard L. Shaw has been tied up at Chicago since April 22. The SIU of North America and other sympathetic unions have boycotted the ship manned by the CLC-supported Canadian Maritime Union.

Hall said the only solution to this Great Lakes fight is that the Upper Lakes Company cancel its contract with the CMU and return SIU members to their jobs. The Canadian SIU has been ejected from the CLC.

Man Jailed for Dog's Death

VANCOUVER (CP) — Magistrate Cyril White sent a man to jail for two weeks Monday because he locked his dog in his car for two hours.

Norman Nelson, 27, unemployed, pleaded not guilty to a charge of wilful neglect of an animal, but was convicted on testimony of police, the Society for Prevention of Cruelty to Animals and other witnesses.

Police said Nelson bought the German shepherd July 24 from the SPCA. Shortly afterward, citizens complained to the society that a dog was frantically trying to get out of Nelson's car.

SPCA inspector William Bell said he tried to free the dog, but the door was locked and couldn't, so called police.

Nelson eventually arrived and let the dog out but it collapsed on the sidewalk, and later died.

Mr. Bell said while he tried to revive the dog, Nelson drove back to the SPCA pound, demanded his money back because the dog had gone berserk and damaged his car—and got it.

Nelson told the court he hadn't meant to harm the animal.

Gas Price Cut

VANCOUVER (CP) — Imperial Oil cut gasoline prices one cent a gallon Tuesday at its Vancouver outlets and other major oil companies were expected to fall in line.

The cut —reversing recent increases — brought prices back to 38.9 cents a gallon for regular gasoline and 43.9 cents for premium.

A company spokesman indicated the reduction was made because some private-brand outlets had not raised their discount prices to correspond with the Imperial increases. Consequently, the price gap between major brands and discount brands widended to three cents from the traditional two.

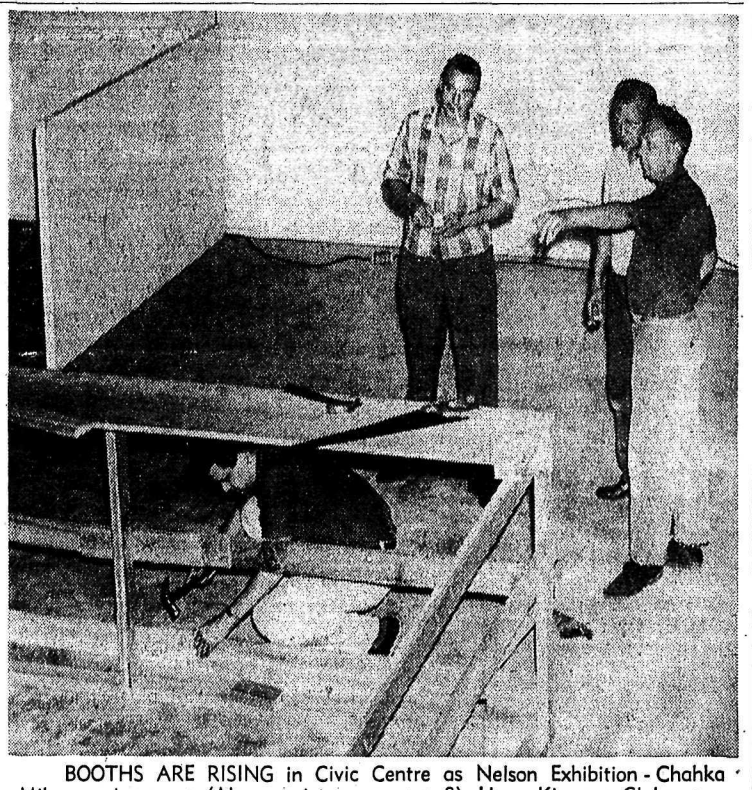

BOOTHS ARE RISING in Civic Centre as Nelson Exhibition - Chahka Mika opening nears. (Also see picture on page 8). Here, Kinsmen Club members build booths that will go around the arena in U-shape for the games area. Workers are John Illingworth, Frank Carlson and Ron Corbett (nailing), The event takes place Friday and Saturday. — Daily News photo.

World News Briefly

PARIS (Reuters) — French Premier Georges Pompidou said in an interview published Tuesday that France is faced with "threatening symptoms of inflation" and that a semi-austerity policy is necessary.

In an interview with the magazine Paris - Match, Pompidou said: "I deeply desire to avoid having recourse to surgical methods, but the doctor must intervene and intervene energetically."

MIAMI BEACH, Fla. (AP) — State Secretary Dean Rusk said Tuesday rejection of the limited nuclear test-ban treaty would have "extremely grave" consequences upon the U.S. world position and prospects for peace.

At the same time, Rusk outlined several areas in which the United States is prepared to seek understandings with the Soviet Union, including disarmament.

VANCOUVER (CP)—The 30,000-member B.C. branch of the International Woodworkers of America (CLC) charged Tuesday that the province's Workmen's Compensation Act is unfairly applied.

In a 45-page brief submitted to the compensation act enquiry being conducted by retired chief Justice A. C. Desbrisay, the union said hardship is caused to thousands of injured workers because of wrong interpretation of the act.

SAIGON (Reuters) —Hundreds of secret policemen and armed combat troops cleared students from several big high schools in South Viet Nam Tuesday and about 100 stunt ringleaders were arrested after the anti-government riots.

This raised to more than 2,000 the number of students arrested in the last four days, including at least 600 girls.

And in This Corner . . .

WOODSTOCK, Ont. (CP)—Ontario Liberal Leader John Wintermeyer was shaking hands with people on the main street here Monday when a woman greeted him: "I'm a bit disappointed with you."

Mr. Wintermeyer asked why.

"I thought you were quite a bit taller," she said.

Mr. Wintermeyer is five feet, seven inches.

KING CITY, Ont. (CP)—There's more to an election poster than meets the eye, says John Mann, chairman of the board in this village 15 miles northwest of Toronto.

Election posters, he says, contribute to the economy by providing "employment for those who post them up and those who take them down."

They are also "necessary to an election campaign," he told the board after a former trustee applied for permission to remove election signs he claimed were cluttering the streets.

FAIRBANKS, Alaska (AP)—Folks around here have gotten so up in arms over recent attacks by black bears on humans *that they're knocking the bears "off like mosquitoes," says* District Attorney Herbert D. Soll.

He is concerned about the wanton slaying of bears which recently attacked three men and killed a fourth. The bears were in a bad mood, officials said at the time, because they couldn't get enough blueberries to eat.

Six bears were killed over last weekend near Fairbanks, officials said, and no attempt was made to salvage the meat or hides.

The wanton slaughter of bears is illegal, Fred Wolstad of the State Fish and Game Department said Monday. And it's illegal to waste big game meat — even when the animal is shot in defence of life or property, he added.

Meanwhile, folks on both sides of the fence are hoping for the blueberry crop to improve.

School Board Deals With Problems of Principals

Principals' opening school problems were brought to School Board officials Monday night.

Trustees granted G. A. MacNeill, principal of Salmo Secondary School, permission to partition one large classroom into two smaller rooms.

The alteration program would cost approximately $100 the Board learned.

Trustees flashed the green light to L. V. Rogers High School principal G. H. Lee permitting Dr. Marcus Bach to speak to the entire student body next week.

Dr. Bach, whose literary work and lectures are internationally known, has lectured in Nelson many times and for years has maintained a summer home at Destiny Bay.

His talk will not involve religion but will be a guidance lecture, Mr. Lee said. His fee will be the Rotary Club's responsibility.

The board also agreed to secure the services of Mrs. G. A. MacNeill of Salmo to assist the newly appointed home economics teacher.

Her transportation costs and wages would be assumed by the board.

B. B. Crawford, principal of Nelson Junior High School, was given authority to appoint a department head for the modern language course.

Hume School principal J. M. Morley asked that one room in the school be made available as a meeting place for a service training course for teachers.

The first organizational meeting will be held in the school and permission was granted to Mr. Morley if the course was started in Nelson.

Trustees' business took a lighter tune when Mrs. M. Wasinlenkoff requested the use of the toilets located on the old Blewett School site.

She said in her letter she was requesting them on behalf of her mother-in-law. The purpose was not disclosed.

Progresive claims of $48,151 to Creighton Construction Company and $1,393 to D. P. Fairbank, on their respective Central School accounts, were approved.

Stronger TV Signal Sought

NEW DENVER — At a recent meeting of the directors of the New Denver-Silverton Co-operative Television Society, ways and means of procuring a stronger signal and better service for local viewers was discussed.

Because of much "interference" and disruption in service, a survey of the present system had been called for, and the chairman, L. R. Campbell, brought a report on this to the meeting. He said that a survey of the Mammoth Area and Carpenter Mountain had been made at considerable cost, and that while no signal at all had been found in the Mammoth Area, it was possible to get a stronger signal at three different levels above the present antenna site.

The directors unanimously decided to make an attempt to move the antenna site to the highest level, 3000 feet above the present site. The project is to start immediately and it is hoped that it will be completed before bad weather closes in. There will be some interruption in service while the move is in progress, but the ultimate goal of the directors is the best possible signal and service to the members of the society.

Services Held For J. Masloff

Taghum Hall was the scene of Doukhobor funeral services where many friends and relatives paid tribute to John Frederick Masloff, Tuesday.

Mr. Masloff had the distinction of being the first Doukhobor born on Canadian soil and was a prominent lumbering figure for over 35 years.

He died suddenly Saturday evening at his home here.

Interment was at the Shoreacres Community Cemetery.

Pallbearers were Peter J. Masloff, William F. Masloff, Peter Sherstobitoff, William Saleken, Nick Jmaeff and William Rozinkin.

Heart Attack Caused Death Of Freedomite

AGASSIZ (CP) —Mrs. Malasha Shlakoff, 76, who died during the weekend at the Doukhobor Sons of Freedom camp outwas buried quietly near here Tuesday.

An autopsy showed Monday that the woman, who was also known as Mrs. Popoff, died of a heart attack. She had taken part in the Freedomite hunger strike.

Sect members inside and outside the prison were reported to have begun accepting nourishment. The fast began a month ago.

Mrs. Shlakoff was the second Sons of Freedom member to die during the hunger strike. Earlier, Paul Podmorrow, 23, died in hospital at nearby Chilliwack. His death was attributed to self-imposed starvation.

The intense cold and sterility of Antartica's air preserves food almost indefinitely.

ROOMMATE for Notre Dame University student Miss Elaine Matsushit of New Denver is Kogoma, Japanese term for teddy bear. Two can travel as cheaply as one at times, so Kogoma came along with the first year science student to take up quarters in Lasalette Hall, women's residence at the university. New students will be welcomed today by Rev. Aquinas Thomas, principal. — Daily News photo.

100 APPEAR FOR 14-WEEK COURSE

Close to 100 Nelsonites attended a demonstration which introduced the Dale Carnegie Course Tuesday night.

The 14-week course under the Junior Chamber of Commerce sponsorship is designed to help people lose their inhibitions and develop a well-rounded personality.

The course was outlined by Walter Thorfinnson of Kelowna and three graduates from the Okanagan.

The introduction to the course was well received by the group.

The course, which entails four-hour sessions weekly, will be held in the Nelson Hotel. A similar demonstration is also proposed for Trail Wednesday night.

Grand Forks Liberals Name M. J. McGarry

GRAND FORKS — Milo J. McGarry, who piloted building of Grand Forks' recently opened new hospital as building committee chairman, was nominated Liberal candidate for the Grand Forks riding Tuesday night.

Provincial Liberal leader Ray Perrault addressed the nomination meeting on his behalf.

Mr. McGarry is office manager at the Phoenix Copper Division of Granby Mining Company at Phoenix.

A resident for about six years, this will be his first attempt to seek political office.

Married, he has six children. He is a member of the Gyro Club.

Perrault Visits Nelson Today

Ray Perrault, provincial Liberal leader, visits Nelson today in support of the Nelson-Creston Liberal candidate in the forthcoming provincial election.

Mr. Perrault, who spoke in Grand Forks last night, will go on to Kaslo from Nelson for meetings in that section of the Kaslo-Slocan riding.

Mr. Perrault and Mr. Vogel will participate in a luncheon at noon today which is being sponsored by the Nelson-Creston Liberal Association.

In the Courts

Wayne Nowlin of Nelson was fined $10 and costs for causing a disturbance in Wait's Coffee Bar by shouting.

A Nelson motorcyclist, Donald M. McLean, was found guilty of two traffic violations on Nelson Avenue by Magistrate Nelson.

McLean was fined $20 for unlawfully passing two vehicles on the right-hand side. He was fined an additional $10 and costs for doing 40 MPH in a 30-mile zone. He pleaded not guilty to the speeding charge but was found guilty.

ELECTION RUSH engulfed new government agent George Lawson Brodie upon his arrival here as successor to K. D. McRae. Here, Mr. Brodie is pictured busily certifying voters' registrations in provincial election preparatory work. Mr. Brodie, 41, came to Nelson from Williams Lake, where he was government agent.—*Daily News photo.*

Never the Twain Shall Meet?

The Liberal candidate for Nelson-Creston hasn't a ghost of a chance in a special course he is taking in Nelson. His teacher is a Social Credit candidate.

Richard Vogel, Creston lawyer, is attending a refresher course on income tax and estate planning at University of Notre Dame. His teacher is Prof. Ralph Loffmark of the faculty of commerce in University of B.C., who is also Socred candidate for Point Grey.

The situation has sparked some merry-making at the expense of the pair from lawyers and accountants also attending the course from various parts of the district.

About 24 are taking part in the three-day course under the auspices of the B.C. Law Society, the B.C. Institute of Chartered Accountants and the Association of Certified General Accountants. The course ends today.

Prof. Loffmark is a widely known expert on taxation law and has written a number of text books on the subject.

Jeunesses Musicales Doubling Concert Series

Jeunesse Musicales, which has held a concert series in Nelson for the past three years, is planning on expanding its activities this coming year. The purpose of Jeunesses Musicales is to foster development of appreciation for the arts in young audiences, and this year in view of the increased enrolment at Notre Dame and the new student body anticipated at the Art School and the Vocational School, it has been decided to sponsor a double concert series. This will provide afternoon concerts for high school students and an evening series for college students and a limited adult membership.

The calibre of the artists, all of whom are professionals in their field, is such that the series of four concerts will allow members to hear the best young Canadian and foreign musicians. Foreign artists are arranged on an exchange basis, thus giving Canadian musicians an opportunity to perform in other countries.

Dates for the 1963-64 series are: Nov. 12, Dec. 10, Feb. 11 and March 10 and will include performances by a classical guitarist, a pianist, a finalist from the J.M.C. National Vocal Competition, and possibly a percussion group.

An operating committee has been formed to organize the evening series: Chairman Mrs. Patricia Halleran Green, co-chairman Red Gergely, treasurer Mrs. John Stanger and secretary Mrs. Z. Kujundzic, and a committee from the senior high school will arrange the afternoon concerts.

Nelson was the first centre in B.C. to sponsor Jeunesses Musicales concerts and there are now 70,000 members in 93 cities of Canada.

Ahier Served On Sea Also

W. H. Ahier, whose death in Victoria was reported in the Daily News in August, was in the deep-sea service before coming to Canada to eventually join the lake and river service in British Columbia.

Mr. Ahier served his apprenticeship in Liverpool then joined the White Star Line on the New Zealand and Australia run. In 1909, he left the service and moved to Canada, joining the B. C. Lake and River Service in the Okanagan in 1913.

During World War I, he went overseas with the Imperial Forces, the Royal Engineers, Inland Water Transport.

On his return to B.C., he resumed his position in the lake and river service,, serving as chief engineer on the S.S. Nasookin and the S.S. Kuskanook. In 1930, he transferred to the B. C. government ferry between Balfour, Procter and Gray Creek

Mr. Ahier retired in 1942 and since that time had resided in Victoria.

Private Service Held for Neil Kerr

Private funeral services were held for former United Nations lecturer and L. V. Rogers High School teacher Neil Kerr, Tuesday morning.

Mr. Kerr, 56, was an active worker in the Red Cross, League of Nations and United Nations in Europe and the Middle East before taking up a teaching career. He taught in Nelson for a year.

Rev. Peter Faris conducted the service, attended by many of Mr. Kerr's pupils and colleague's from the school.

Pallbearers were Principal G. H. Lee, teacher Rab Douglas and students Richard Russell Blake Minifee, Steve Goldsmith and John Sample.

B.C. Backs Hike For Old Age Pensions —Black

VICTORIA — Commenting on the announcement that the federal government will present amendments to parliament in October increasing old age pensions by $10 per month, provincial secretary Black referred to his statement on behalf of the B.C. government to the federal-provincial conference in Ottawa July 26.

"British Columbia fully supports the decision of the federal government to increase old age security pensions as soon as possible," he said.

Two Killed At Goatfell

CRESTON — Two elderly Vancouver people were killed in a car accident 16 miles east of here at Goatfell, Tuesday afternoon.

Police declined to release their names pending notification of next-of-kin.

Their vehicle apparently went off the road into an open field and hit a tree.

No one examined the car until 6 p.m., and the ambulance was summoned to bring the bodies into Creston.

Museum News

Attendance records continue to be broken at the Nelson Museum. In August there were 916 visitors at the museum as compared to 420 in 1962. Over half of the visitors were from British Columbia, and there were visitors from the other provinces, the United States, and one from as far away as Ireland.

One room which is always a source of interest and information to young and old alike is the Nature Room. Here may be seen samples of local trees and wild flowers, as well as many mounted birds, butterflies and birds' eggs. Also on display in this room is an interesting herbarium, which was presented to the museum by Dr. Carl of the Provincial Museum. In another case are samples of rock, some containing fossils, which are arranged to show the important events in the history of the world. The room holds much of interest for the budding archaeologist, naturalist or forester.

July attendance at the museum showed 603 visitors compared to 257 in July, 1962.

August figures showed 70 per cent of the visitors were from local and B.C. points; 17 per cent from other provinces and 13 per cent from the United States.

DeFriaf's Body Not Recovered

RCMP have ceased dragging operations for the body of Belarmino Josi DeFriaf, 29, who drowned in the Columbia River Monday.

The police boat dragged all day Tuesday but swift deep water brought their efforts to a standstill.

The Portuguese immigrant was repairing the Castlegar railroad bridge for the Canadian Pacific Railway when he fell 50 feet off the scaffolding and disappeared.

Mrs. Mazza of Trail Dies Here

Former Trail resident, Mrs. Michelina Mazza died Tuesday in Kootenay Lake General Hospital .

Born in Colosimi, Italy, in 1898, Mrs. Mazza came to Canada 40 years ago, settling first at Banff for a year before moving to Nelson. She moved to Trail nine years later and had resided there until three months ago when she moved back to Nelson.

After her husband's death in 1949, she was employed by Cominco as a janitoress until ill health forced her retirement in 1955.

She was a member of St. Anthony's Catholic Church, the Mount Carmel Society and the Sisters of Colombo. She is survived by one daughter, Mrs. Cathelina Bonnacci and one grandchild in Trail.

Square Dancers To Be Hosts At Open House

Square dancing begins in the North Shore Hall with the Whirl-a-Ways Club hosting an open house Sept. 23, with instructors Ev and Amy Kuhn.

Beginners and advanced dancers are being invited to attend. This marks the third year that open house has been held to promote the recreation.

Mr. and Mrs. Kuhn attended the Banff Institute of Fine Arts again this summer, meeting such well known callers as Lee and Mary Helsel Bruce and Shirley Johnson of California and Manning and Nita Smith of Texas.

This is the fourth year they have organized a beginner's group to stimulate interest in square dancing. Mr. Kuhn has called at dances in the Kootenays, Okanagan and Spokane.

LAST NIGHT—One Show Only at 8:00 p.m.

STARTS THURSDAY

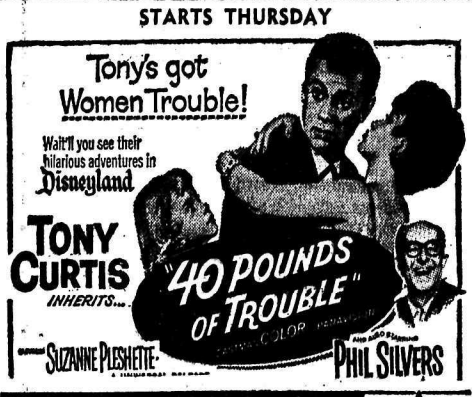

CIVIC

AUTO-VUE
DRIVE-IN — Trail, B.C.
Tonight - Thursday - Friday
"HONEYMOON MACHINE"
Steve McQueen, Paul Prentiss
Show Time, 7:45 p.m.

CASTLE Theatre
Castlegar, B.C.
Tonight - Thursday - Friday
"SAMAR"
G. Montgomery - Gilbert Roland
Show Times, 7:00 and 9:00 p.m.

Starlight
DRIVE-IN THEATRE
Last Time Tonight
They fought face to face . . . or side by side!
"RIDE THE HIGH COUNTRY"
Randolph Scott, Joel McCrea
M-G-M Metrocolor
Show Time, 8:15 p.m.

THE NELSON EXHIBITION
CHAHKA-MIKA
This Year Brings You . . .
BIGGER and BETTER ENTERTAINMENT!
BIG 1½-Hour Stage Show Of VARIETY ACTS
● Unicycle Act ● Jugglers ● Magicians ● 4-Piece Band
★ Puppet Show, Kaleidoshow
Plus—Bernie Freedman, Well Known Guitarist, Folk Singer.
★ Sons of the Pioneers
2 Shows Daily
★ Rock 'n' Roll Friday Night
★ Huge Mixer Saturday Night
DON'T MISS IT!
NELSON—Sept. 13th-14th

Perfect Grooming — No Greasy Look
SCORE
"The Clean Hair Cream"
FOR MEN . . . 49¢ and 98¢
SAMPLE'S NELSON PHARMACY LTD.
"Your Fortress of Health"
639 Baker St. Nelson Phone 352-2313

TROUBLE?
When in need of plumbing or heating replacement or repairs, or a gas fitting job . . .
For Prompt, Efficient Service
CALL US AT 352-2454
Kootenay Plumbing & Heating Company, Limited
351 Baker St. Nelson, B.C. Phone 352-2454

A Man's Deodorant
OLD SPICE
ROLL-ON DEODORANT
3-Day Protection
$1.25
Mayo Pharmacy Ltd.
Corner Baker and Ward Sts.
Ph. 352-2613 Nelson, B.C.

For the Finest
TAPE RECORDERS
"ROBERTS"
Call . . .
352-5581
Mc & Mc

Bicycle Accessories
Baskets
Horns, Bells
Carriers
Paint
Mirrors
Lights, Generator
Speedometers
Tires, Tubes
and All REPAIRS and PARTS
EDEY'S
CYCLE & REPAIR SHOP
737 Baker St.

For a Load of
Heating Satisfaction
All Winter Long --- Use
KLEENBURN
Northern Wyoming Coal
for IMMEDIATE DELIVERY
the coal that produces plenty of heat with NO soot, NO clinkers, NO annoying gases!
DIAL 352-3031
TOWLER
FUEL and TRANSFER
394 Baker St. — Nelson, B.C.
Nelson's Leading Coal Dealers—Est. Over 25 Years

BBG Approves Station

TV Repeater To Go in at Perry's

The Board of Broadcast Governors Tuesday gave seven points in British Columbia the go-ahead for new television rebroadcasting outlets.

At Perry's, B.C., the Mount Sentinel TV Society plans a station to pick up signals from Passmore, which in turn gets its U.S.-originated programs from CHMC-TV-1 Crescent Valley. However, the arrangement is only until a signal from a Canadian station becomes available in the area.

A group headed by Raymond McL. Cooper plans to set up rebroadcasting stations at Moyie Mountain and at Mount Thompson, near Creston. to pick up the programs of CJLH-TV, Lethbridge.

This is the third of a series of three rebroadcasting TV equipment which the Mount Sentinal TV Society has been working since 1959 to establish in an effort to bring good television reception to the whole of the Slocan Valley.

The Crescent Valley station was approved in February, 1959; the Passmore repeater CMHS-TV-2 has been established within the last three months.

The third will be set up on the mountain behind Perry's at the 2500-foot level, three miles up from the community. The majority of equipment has been bought and when it has been assembled and approved the station will be adding its strength to that of the other two repeaters. Consultant is Gordon Fairweather of Trail.

Many Slocan Valley residents have done their part in seeing the project through, including Rondal Davidson, former RCMP staff sergeant at Crescent Valley, who gave much assistance. Fred Stoochnoff of Shoreacres, men from South Slocan and from various small communities in the area.

Present executive members of the Mount Sentinel Society are W. S. Jones, president; J. R. Thompson, secretary; Alec Boje, field man; and directors. Adam Clough and Ed Graham of Slocan City, John Hecker of Passfore, Nick Zaytsoff of Slocan Park and Louis Bourgeois of Crescent Valley.

Kaslo-Slocan Voters

★

For Friendly Co-operation Between Victoria and Kaslo-Slocan

Vote . . .

Burt Campbell

SOCIAL CREDIT

Tymchuk Wins Safety Award

NATAL — The winner of the Crow's Nest Pass Coal Company sponsored safety draw was Peter Tymchuk of Natal.

The group of miners had worker 100 working days, totalling 50,000 man hours during a five month period, without a single disability injury. The men have continued to keep their record intact and to date have been without one man having a disability injury in a west section of the mine. This safety record has been continuing from July with every working day adding to the safety record total.

Everyone Invited to Meet

MR. RAY PERRAULT

Provincial Liberal Leader

And

MR. RICHARD VOGEL

Local Liberal Candidate

At A

BUFFET LUNCHEON

TODAY, Sept. 11—12:00 Noon at Peebles Motor Inn.

Sponsored by the Nelson-Creston Liberal Association

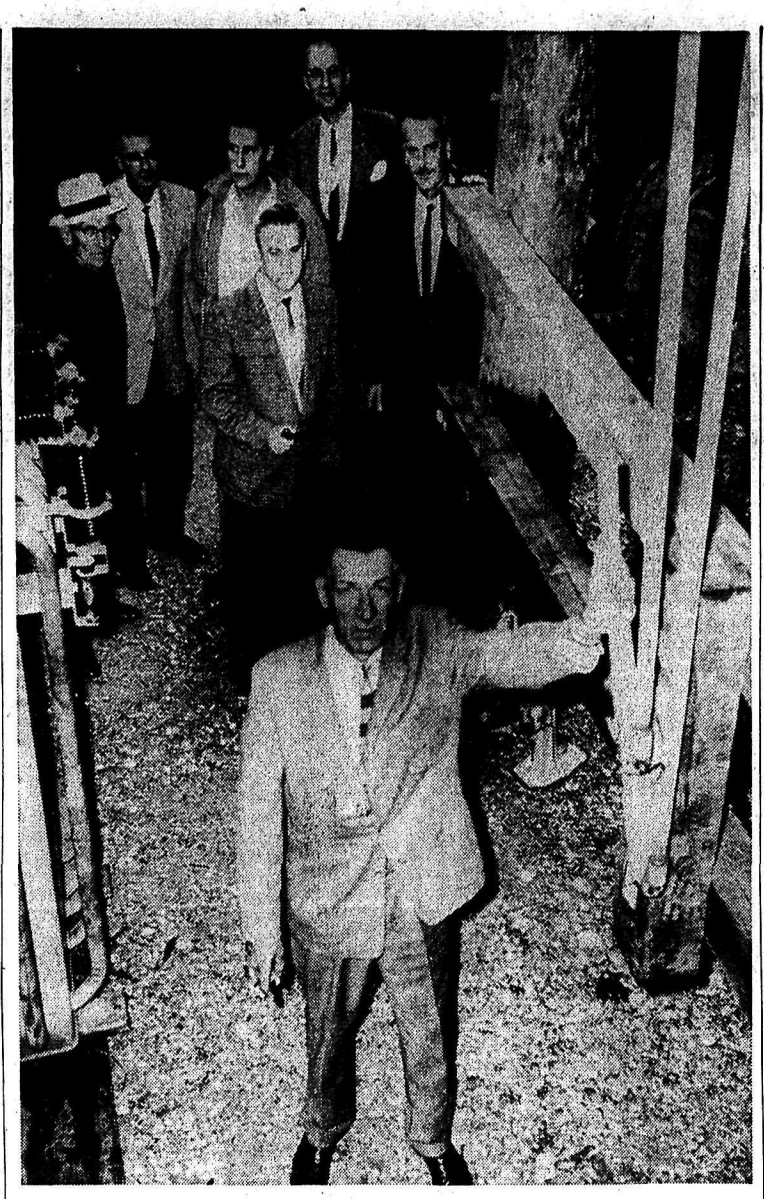

SWITCH PULLED, by William Drayton, the transformer goes into action. Standing with Mr. R. Drayton are, from left to right, S. Nomland, N. Miller, W. Higgins, D. McMynn, L. Charman and in front, J. Morris.
Photo by Norm Wolfe.

Kaslo "Switches" Over To West Kootenay Power

KASLO — Kaslo Village Commission chairman, William Drayton, threw the switch recently, that officially put Kaslo on West Kootenay Power.

Witnesses of the event were D. McMynn, rate and contract engineer for West Kootenay Power Ltd., Lionel Charman, superintendent of Creston-Riondel-Kaslo area for West Kootenay Power Ltd.; Jack Morris, representing Kaslo Board of Trade and village commissioners, W. Higgins, S. Nomland and N. Miller. Also present was Mrs. William Drayton.

The village commission started negotiations with the West Kootenay officials two years ago after a vote showed that 98 per cent of Kaslo's population was in favor of the new power service.

The cost of the line, sub-station, and improvement to the Kaslo distribution system was about $200,000.

Mr. McMynn stated: We expect a great increase in the use of electricity for all purposes in Kaslo now that West Kootenay Power service is available.

"Ample electric power will support expansion of industry in Kaslo." T. and H. Sawmills have already planned extensive electrification of their mill now that the power is available.

Trail Man Takes Over as BCSTA Head

TRAIL — With entrance of president R. E. Lester of Haney into the election ring, J. A. Gray of Trail has become acting president of the B. C. School Trustees Association.

F. M. Reder, general secretary of the association, announced the development following nomination of the president as Social Credit candidate for Dewdney in the forthcoming provincial election .

Mr. Lester withdrew immediately — for the duration of the campaign — from active participation in the Trustee Association so as to maintain the non-political standing of this province-wide organization.

Mr. Gary's first assignment as acting president was to represent BCSTA at the convention of the Union of B.C. Municipalities at Dawson Creek. He will join UBCM delegates in their tour of B.C. Hydro's Portage Mountain dam site, and will attend convention sessions.

On Sept. 21 he will fly to Montreal to lead the B.C. delegation at the annual convention of the Canadian School Trustees Association, and to serve on a panel discussing education problems.

DAVIE E. FULTON

Hear

DAVIE FULTON

TONIGHT, Sept. 11

Over CKLN

6:10 P.M.

This will be an IMPORTANT opening message to the people of Nelson-Creston riding.

Inserted by Nelson-Creston Progressive Conservative Campaign Committee.

Arrow Lakes - Slocan

Pledges Highway 6 Work, Roads North

EAST ARROW PARK — Reconstruction and paving of sections of No. 6 Highway south of Nakusp that will be above the flood level of the High Arrow dam are to be started next year, a public meeting was told here Tuesday night.

Kaslo-Slocan Social Credit candidate Burt Campbell said that he had received this information from the department of highways prior to the election being called. He said he was acting in his capacity as editor of the Castlegar News when he obtained this information.

He said he was "not satisfied" with the extent of the work to be done and as MLA would request an increase in the highways allocation for the riding to carry the project out more quickly than is intended.

Speaking of the section of No. 6 Highway between Needles ferry and Flick's Farm, the candidate said the department of highways feels the entire section must be reconstructed. Some work on the rock outcroppings is to be carried out this fall and plans for next year have not yet been finalized.

Reconstruction of the eight-mile section between Silverton and Slocan City will continue this fall, said Mr. Campbell, and as work progresses, crushed gravel and blacktopping will be done.

TWO ROADS NORTH

The Socred standard-bearer said he was "100 per cent in favor of two roads north." He said the Celgar road to Galena Bay must be taken over by the department of highways "while at the same time the Lardeau valley road must be brought up to a greatly improved travel standard."

He said an hourly shuttle ferry service should be instituted at Galena Bay and that tolls should be removed from the ferry. He added that "as a first move as MLA I would request an hourly shuttle service on Tuesdays, when the ferry spends the full day at that end of the lake."

Mr. Campbell said the riding's concern should be both roads north to give area residents an access north and to get tourists into the area. "Let's get the tourists to the top of the lakes with an hourly shuttle service," he suggested. "And then let the tourist himself decide which route south he wants to take."

New Democratic Party

PUBLIC MEETING

Hear

ROBERT STRACHAN

New Democratic Party Leader.

Meet . . .

BOB MADDOCKS

New Democratic Party Candidate.

TONIGHT, SEPTEMBER 11th

K.P. HALL —TRAIL, B.C.

INSERTED BY N.D.P. TRAIL-ROSSLAND CAMPAIGN COMMITTEE.

Captain West Honored on 80th Birthday

KASLO — Friends recently honored Captain G. West on his 80th birthday with a surrpise party.

A resident of Kaslo since 1924, Captain West has published two books of humorous poems called Kootenay Kuts under the name "Kap-o-Kaslo."

Before cutting a cake baked and decorated by Mrs. L. A. Pittman, Captain West entertained his "neighborhood children" with two songs of his own composition.

"I'll tell you what I am," says Captain West of himself, "I'm a ham poet. The only ham poet in the world; there are lots of ham actors, but I'm the only ham poet."

More seriously he says of people in general: "People today have got too much. They don't know what to do with what they have."

Brothers Meet After 59 Years

NATAL — Mr. and Mrs. Edward (Jack) Little, of Pinner, Middlesex, England, are presently spending a 10 week visit with relatives in Canada. During their extended visit, which is their first visit to Canada, much of the time will be spent in Natal, B.C., where Mr. Little had the opportunity to see his older brother, Len Little, for the first time in 59 years.

Brother Len left England in 1904 and came to Canada when a youngster not quite three years old, and has resided in the Michel-Natal district ever since.

For Work on Three Schools

Slocan Board Approves Low Creighton Bid of $93,993

SLOCAN CITY — Trustees of School District No. 8 have approved tender of Creighton Construction for work on three schools in the Slocan district, W. E. Graham, Mount Sentinel and Lucerne Secondary.

Creighton submitted the lowest bid of six tenders.

Work includes gymnasium-activity room with showers and change rooms to be constructed at W. E. Graham, Slocan City, and enlarging of administrative rooms; extension of administrative rooms and change and shower rooms for their gymnasium-activity at Mount Sentinel of South Slocan and Lucerne Secondary School at New Denver.

Figures shown in quoting bids will be for W. E. Graham School, first; Mount Sentinel work, second, and Lucerne, third.

Creighton, $62,668 with cambered beamso r $62,368 without, $13,874 and $17,451 — total approved was $93,993.

Columbia Builders bid $69,506. $16,838 and $20,484 for a total of $106,828.

F. J. McLeod bid $68,000 with cambered beam or $67,400 without, $16,670 and $18,540 for a total of $103,220 or $102,620.

F. J. McLeod bid $68,000 with cambered beam or $67,400 without, $16,670 and $18,550 for a total of $103,220 or $102,620.

Williscroft Construction bid only on Mount Sentinel, $17,598.

Fame Construction bid only on W. E. Graham, $72,062.

P. E. Kanikin bid on Mount Sentinel $17,562.84

The board is now awaiting approval of the Department of Education on its choice of tender before construction can begin.

Indian Chief Dead at 37

CRANBROOK — Chief of St. Mary's Band of Kootenay Indians since he was first elected in 1955, Joseph Whitehead died at St. Eugene Hospital Saturday after a short illness. He was born in Cranbrook 37 years ago, son of a former chief, Frank Whitehead who continues to serve as band councillor. He grew up in this district attending the Kootenay Indian residential school, and logged and harvested Christmas trees on the reserve.

He was excellent at sports and was a well known member of Cranbrook's intermediate hockey team of a decade ago. His first wife, the former Ruth Morigeau, died accidentally several years ago. His second wife, Angelina Morigeau, survives him at their reserve home, and seven children, his father, and a brother, Paul in Oregon.

Rev. V. A. Laplante celebrated the requiem at St. Eugene Mission Church Monday morning and burial was in the reserve cemetery.

SPREAD GOSPEL

The Lutheran Church in America has 500 missionaries and 1,900 lay and clerical workers in South America, Africa and Asia.

NEW HEARING AID OBSOLETES ALL OTHERS WITHOUT THIS FEATURE!

STOPS HARSH BLASTS

HEAR EVEN WHISPERS

ALL NEW ZENITH SENTRY HEARING AID with CONTROLLED DYNAMIC RANGE CONTROLS THE SOUNDS FOR BETTER HEARING

Optical Prescription Co.
Medical Associate Clinic
405 Hendryx St. Nelson
Phone 352-6016

the Bay

Shop in Person or by Phone

WOOL SALE

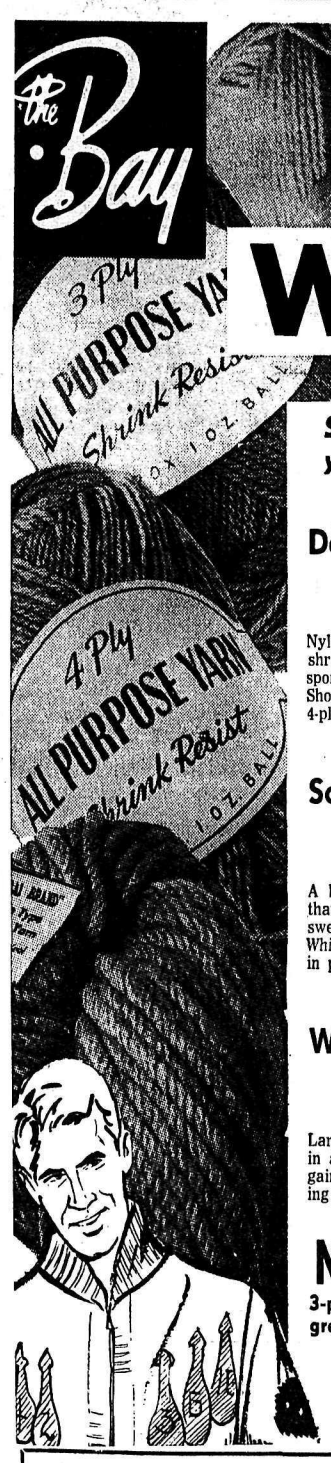

Shop and Save at these prices, then knit at your leisure and save more on family knitwear

Double Knitting
Special 59¢
Nylon reinforced wool for better wear, shrink resistant. Perfect for smart sportswear. Wide variety of colors. Shop early for this special bargain. 4-ply, 2 oz. balls.

All Purpose Yarn
Special 29¢
Choose 3-ply for socks, 4-ply for sweaters . . . it's a wool and nylon blend for better wear, shrink resistant for easy laundering. Every color under the sun. 1 oz. ball.

Soft Baby Wool
Special 34¢
A blend of 50% wool and 50% nylon that has a soft finish. Perfect for sweater sets, booties, all baby wear. White, pink, blue, yellow and green in plain and crystal. 3-ply, 1 oz. balls.

Mohair Wool
Special ea. 59¢
1-ounce balls of this popular wool in all popular shades — unbranded, by a leading manufacturer, at a 25% saving.

Wool Oddments
Special ea. 21¢
Large selection of 1-ounce balls wool in assorted colors and types at a bargain price. — Special purchase of leading manufacturer's clearances.

Indian Sweater Wool
Special 69¢
100% wool for making popular curling and sports sweaters. 4-ply. Colors: white, beige, navy, cardinal, royal, brown, black, copen blue, grey, green, yellow. 4 oz. skein. Available Friday.

NYLON CRIMPSET
3-ply 100% nylon 1-ounce balls in white, beige, turquoise, pink, scarlet, green, royal and copen.
Special Ea. 37c

If Your Taste Runs More To Sewing Look at These Buys From Our Yard Goods Department:

Kismet
100% fine worsted wool crepe. Baltic, Spanish, Black. 58" wide. 7.98

Salt 'n' Pepper
The season's newest tweed in 100% wool. Spanish Red and Beige. 58" wide. 4.98

Campus Checks
A fine quality 100% wool in the season's most desirable colors: Magenta, Gold and Turquoise. 6.98

Dinner Date
Novelty weave wool. Spanish Red, Camel, Baltic. 3.99

Georgian Flannel
A multi-purpose flannel woven from 90% wool, 10% nylon. Shadow Green, Guardsman Red, Chocolate, Black. Yd. 2.49

Lustre Sealskin
A luxurious woollen with 10% nylon added. Shadow Green, Kingfisher, Black, Chocolate. 5.98

Hudson's Bay Company.
INCORPORATED 2ND MAY 1670

Nelson Daily News

Established April 22 1902 Nelson, B. C.

Published by the NEWS PUBLISHING COMPANY LIMITED, 266 Baker Street, Nelson, British Columbia, mornings except Sundays and holidays in the centre of the Kootenays with the largest daily circulation in the interior of B.C.

Authorized as Second Class Mail, Post Office Department, Ottawa, and for Payment of Postage in Cash.

C. W. RAMSDEN, Publisher.
A. W. GIBBON, Editor.

MEMBER OF THE CANADIAN PRESS
MEMBER OF THE CANADIAN DAILY NEWPAPER PUBLISHERS ASSOCIATION
MEMBER OF THE AUDIT BUREAU OF CIRCULATIONS

The Canadian Press is exclusivel, entitled to the use for republication of all news dispatches credited to it or to The Associated Press or Reuters in this paper and also the local news published therein.

Wednesday, September 11, 1963

Time and Test Will Bring Best Pension Plan for Country

It is unfortunate that the boost in the old age pensions now appears to be becoming a political matter. With the continual rise in the cost of living, pensioners need a larger pension but for the opposition party to demand that it be made immediately is somewhat unreasonable.

It is unfortunate, since it leaves the impression that old age pensioners are pawns in a game, and that there is no real sympathy for them. This is bound to re-act unfavorably on the pensioners, who will feel that the matter of pensions is not discussed from the point of view of humanitarianism. And as a consequence they will become politically minded and will become a force in politics.

This will probably last until a truly national contributory pension scheme comes into force. This is an ideal towards which the country is moving in uncertain steps. It will take time and thought and much experiment before a satisfactory scheme is evolved to suit the needs of the nation.

Such a scheme will therefore have the beneficial effect that the old age pensioners will no longer be in a special class, dependent on the bounty of the government but will take their pensions as a right without any odium attached to them. It will add considerably to their self respect.

Featherbed

Professor Northcote Parkinson some years ago codified what some business men and everyone in the civil service knows — that the less there is for any organization to do, the more personnel increases to do it.

Hence it should surprise no one that it takes almost as many senior officers to run a peacetime Royal Canadian Air Force of 51,000 as it did to command almost five times that many airmen when we were fighting a war.

To be specific, Canada's taxpayers are paying the salaries of 164 group captains (there were 160 in 1944), plus thirty-four air commodores (down three), and thirteen air vice-marshals, compared to twenty-three in wartime. More than half the non-flying officers in the RCAF get flight pay, although their duties don't involve flying, because they can get an extra $100 a month for logging only a couple of hours a week.

It would be instructive to keep a daily log on how thirteen air vice-marshals, thirty-four air commodores and 164 group captains put in their "working" hours, when only nine more brass hats were once able to run a fighting force of almost a quarter of a million men.

This extravagance would be amusing if it were not coming out of our pockets. All the featherbedding is not being committed by labor unions.—*London Free Press.*

More Things Right Than Wrong

Some weeks are worse than *others, but last week the editor set* some kind of record for bone-headedness.

Perhaps the worst thing we did *was print the wedding story of Miss* Lori Ann Dignman to Christopher Wadsworth, complete with picture, a full eight days before the wedding was to take place.

The shock of the photographer, who assumed he'd missed the appointment, was second only to that of the families directly involved. To make matters even more confusing we had the wrong date under the flag on page one.

It goes without saying we offer our apologies, for what they are worth, to the bride, groom and families.

It seemed almost anti-climactic that we also printed a small story upside down, omitted a five-column advertisement for Bass River Savings Bank, one of our most valued accounts, and the week before ascribed part of the Yarmouth tax rate increase to the water department, when that department actually is operating with less money this year.

The increase, not counting schools, is almost wholly caused by increased town salaries adopted together with a new personnel policy.

There may have been other mistakes, but these were the worst.

Nevertheless, we shall continue to publish in the hope we shall get more things right than wrong.

—*Dennis — Yarmouth Register.*

High Fidelity

When a jargon-monger coined the term high fidelity, defenders of the English language pointed out that it was nonsensical. There are no degrees of fidelity; either one is faithful or one is not, either an electronic device reproduces music faithfully or it does not. There cannot be low, medium and high fidelity. Unfortunately, the phrase caught both commercial and public fancy and its opponents resigned themselves to the new debasement. This was a mistake. Had they fought harder against this verbal corruption, the rot might have been stopped from spreading; but they did not.

Soon all sorts of products were labelled "high-fidelity." There was even a high-fidelity lipstick — though there was nothing to show that its wearers were any more faithful than women using competitive brands.

Now, there is an automobile manufacturer boasting that one of his cars has a "hi-fi ride." We do not know what the manufacturer means by this, but to those who sit mesmreized by their expensive electronic phonographs, it means that all the noises — engine noises, body noises, transmission noises and tire noises — can be heard by the driver and his passengers clearly and without distortion.

— *Peterborough Examiner.*

Many Talents

The man who posed in the Canadian navy as a surgeon, performing a difficult operation in the heart area, has been caught posing again. He faked papers in order to get a teaching post at a high school in the United States, and before he was found out, the principal of the school said he thought the man was a genius.

What a pity it may have been that this individual did not find his proper place in the world, that some puckish impulse kept making him resort to games. He might have proved himself brilliant and highly useful to society.

—*Fort William Times-Journal.*

Business Spotlight . . .

Prospector Changed for Chemistry in Maritimes

By CAL HOLLOWAY

BATHURST, N.B. (CP) — A geological survey now past the half-way mark in northeastern New Brunswick substitutes chemistry for the methods used by the old-time prospector who rambled over the area more than a century ago.

The Geological Survey of Canada began geochemical prospecting in the Bathurst - Newcastle area five years ago. Results so far indicate that it could eventually become one of Canada's major mining districts.

An eight-man survey party, headed by Dr. R. W. Boyle of Ottawa, chief of the Geological Survey's geochemical section, has spent 20 summer months in the 2,000-square-mile area.

Their work involves detailed analysis of known mineral deposits. The information is compiled by the federal mines and technical surveys department. Detailed on maps, it will be available to prospectors and mining and exploration companies.

ANALYSE ORES

Detailed geochemistry is being done on some of the deposits. This entails the chemical analysis of the ores, associated rocks, soils and water. The objective is to find out how and why ore deposits were formed and where they are most likely to be found.

Information gained from the New Brunswick survey could help geologists find undiscovered base metal deposits in other areas.

A mobile chemistry laboratory facilitates rapid interpretation of samples in the field. The tests would otherwise have to be done at Ottawa. Through these tests an attempt is made to find out the abundance of elements—metals — in different earth materials.

There are 14 massive sulphite deposits in the Bathurst-Newcastle area. The survey is working on six, which include three types of lead and zinc deposits.

Total deposits in the area are estimated at 150,000,000 tons, containing 5.6 per cent zinc, 2.3 per cent lead, .5 per cent copper and 1.9 ounces of silver to the ton. Geologists say this is enough for 100 years of mining.

OTHER MINERALS LIKELY

J. L. Davies, a graduate of Carleton University at Ottawa has been in charge of the summer field project since it began. He says there are possibilities of other types of mineral deposits in the surrounding area, but not enough work has been done to say for sure.

Mr. Davies says most of the deposits already discovered in the Bathurst - Newcastle area could have been found by geochemical prospecting.

To study rocks, soils and waters, the geochemist first determines the normal amount of metal in the area and then attempts to outline areas where the content is highest.

Soil over one large deposit, for example, was tested and found to contain about two per cent copper. This is highly abnormal. Water in the area contained large quantities of metal. This condition was caused by ore beneath the surface.

Water and steam sediments are analyzed for traces of metals released during the oxidation of ore deposits. In drainage systems the increasing concentration of metal is followed upstream to its source.

Although this geochemical method of prospecting is relatively inexpensive, mining and exploration companies have relied more on geophysical methods, such as drilling.

Two geochemical surveys were carried out in Canada during the 1963 field season, which lasts from May to September. The other was in the Kirkland Lake, Ont., gold belts.

Russia, Canada Close Wheat Deal

WINNIPEG (CP)—The Canadian wheat board announced on Tuesday Russia has made an 11,200,000-bushel purchase of Canadian wheat worth $22,000,000.

Negotiators for the two countries closed the cash deal in Ottawa.

Half the total of 300,000 long tons will be shipped from Pacific ports and half from St. Lawrence ports.

The Canadian Press reported Aug. 29 that Russia had made an 11,000,000 - bushel purchase worth around $20,000,000.

There was no official confirmation at the time, although Trade Minister Sharp said then that negotiations for a wheat sale to Russia were in the final stage.

NEW TRADE TREATY

Officials here said the sale was negotiated in conjunction with Ottawa talks on a new Canada-Russia trade agreement.

Trade Minister Sharp had said the new deal probably would be related to the expiring three-year trade agreement or to the new one being negotiated.

Wheat board Commissioner W. C. McNamara has been in Ottawa several days attending the talks.

At the time the sale was first reported Mr. Sharp said it would likly be related either to the expiring trade agreement or the new one.

He said "we are hoping we can develop a fairly steady market" in Russia for wheat.

Russia's last purchase of Canadian wheat was a 7,500,000-bushel lot in February, 1961 and the Communist country had made earlier purchases off-and-on since 1955.

Officials here surmised that Russia's re-entry into the Canadian wheat market was due to poor crops in the Ukraine wheat lands.

Interpreting the News

By ALAN HARVEY
Canadian Press Staff Writer

Nikita Khrushchev went back to Moscow from Belgrade beaming, but that big smile must hide some private doubts.

First of all because the mere act of visiting Yugoslavia must have been something of a humiliation. Only a few years ago Khrushchev was using some of the strongest words in the Soviet vocabulary to describe the Yugoslav heresy. Now he welcomes the prodigal Marshal Marshal Tito back to respectability.

Mr. K is an expert at eating his words without giving any outward sign that there are flies in the soup, but his reconciliation with the stubborn man who succeeded in staring down Stalin must have had its galling moments.

And if Khrushchev succeeded in learning anything on his two-week tour of Yugoslavia, the pointers he picked up must have been anything but reassuring.

For the indications are that Yugoslavia— despite occasional Western criticisms of Slavic inefficiency — seems to have succeeded in finding a formula for economic productivity that makes some Communist systems look woefully backward.

WORKERS HAVE SAY

The Yugoslavs, as this reporter noted after a 1960 visit, put it all down to their much-vaunted "workers' councils." These involve a decentralization rare in Communist regimes and give workers a sense of participation their own enterprise.

To many Western visitors, the main impression is that whatever the merit of the councils, much of the credit for Yugoslav vitality can be traced to greater flexibility. In a word, they use incentives. Capitalist techniques are cunningly employed in a Communist economy.

In 1962, Yugoslavia's national income rose by 14 per cent. In the London magazine The Spectator, Sarah Gainhom wrote after a visit:

State planning is quote loose. . . . Businesses have considerable freedom of action and competition, they make their own contracts and do their own buying and selling. . . . The details of the success of this form of socialism are fascinating and undeniable."

Fascinating perhaps even to Khrushchev, but somewhat revolting as well.

Mr. K has two obsessions. One is his layman's veneration for the bright and shining toys of the new technology; the other his passion for productivity. It will be awkward indeed if he has to admit, finally, that heretical Belgrade has found the fiscal key.

CIVIL DEFENCE

Organizations like St. John Ambulance, Red Cross, Women's organizations, service clubs and chambers of commerce, should all have a place in municipal planning for survival of natural disaster.

HUBERT

"Before I wake your mother for breakfast, what time did she get in last night?"

Letters to The Editor

Letters to the editor on any topic of genuine interest are welcome if they are brief, accurate and fair. They may be published over a nom de plume, but the name of the writer must be given to the Editor as evidence of good faith. Anonymous letters go into the wastepaper basket. Typewritten letters must be double-spaced.

Indoor Pool Urged for Centennial

To the Editor:

Sir — I would like to suggest for a centennial project an indoor swimimng pool. I think a good location would be at the end of Josephine and Vernon Streets or next to the Kerr Apartments.

With Nelson being an educational centre and having a university and vocational school I think it would pay for itself.

Being a former coach and instructor for the armed forces. I spend a lot of time at the pool at Lakeside Park and we have some very good talent in the making with good swimmers and lifesavers that Nelson would be proud of. Unfortunately, you get them well trained and in good shape, when the pool closes for the winter.

Vancouver and Victoria have all-year pools where the swimmers train in winter too. I think if we could have an all-year pool that it should be part of their schooling; that each school should go to the pool, say twice a week, and have a good instructor to teach swimming and life saving.

I don't think we would have so many drowning accidents during the summer if they were taught what to do in case of drowning, how to approach them, and what to do when they get them ashore. An untrained person could kill a man who had little life in him instead of saving his life.

Lots of people can swim but don't know what to do in a case of emergency. I would like the public and the city council to give this some consideration. I think it would be money well spent if we only saved one life a year..

Jim Dawson, ex-swimming and life-saving champion.

75 INJURED

HAVANA (AP)—Seventy-five persons were injured Monday in the collision of two trains about 180 miles west of here. The condition of those injured and the cause of the accident were not announced.

Quints Doing Well; Past Danger Period

By PAUL FINCH

MARACAIBO, Venezuela (AP)—With gifts beginning to arrive, the proud parents of quintuplet boys pondered Tuesday how to support 5 new sons in their one-bedroom home on $10-a-day income.

The infants, born almost two months prematurely Saturday, were reported doing well, yawning and stretching feebly.

They passed their first danger period and are healthy, said Dr. Robinson Suarez Herrera, chief obstetrician at University Hospital here. Juan Jose, the third born, had lost weight, less than an ounce. But a medical bulletin said all five are in "acceptable condition."

Juan Jose weighed three pounds, 1.4 ounces at birth. So did the fourth born, Fernando.

FED WITH EYEDROPPERS

Robinson the first born, weighed three pounds, 15.5 ounces; Otto, second born, three pounds, 4.9 ounces; and Mario, fifth born, four pounds, three ounces. A mixture of modified skimmed milk and malt is being fed to the quintuplets with eyedroppers.

The mother, Mrs. Ines Marie Cuervo de Prieto, 34 and her husband have 15 other children by previous marriages. Three live in their one-bedroom home.

"With only one bedroom it's going to be a little crowded," she said, but added, "my husband and I are very proud."

The father earns 46.70 bolivars ($11) a day as a Creole Petroleum Corporation foreman. He helps support 10 children by two previous marriages.

But help was arriving. The government assured the Prietos of its protection. Five basketfuls of diapers and clothing were donated by an organization.

IN LABOR 2 HOURS

Mrs. Cuervo de Prieto, already made a grandmother by a 17-year-old daughter, said she was in labor only two hours with the quintuplets.

"It didn't hurt at all," she said. "I didn't have any anesthetic. I trusted in God and in the doctors."

The boys, born in a 50-minute period, were given names of doctors who assisted at the birth. Later Saturday, she and Prieto were married by a priest and the infants were baptized.

There was nothing uncommon about the Prietos' domestic relationship. Government statistics show that more Venezuelan children are born to unmarried parents than to married ones.

Only two sets of quintuplets born in the Western Hemisphere —the Dionnes of Canada and the *Diligentis of Argentina* — are known to have survived infancy.

Dock Strike Ends in Montreal

MONTREAL (CP)—A strike by 2,000 Montreal longshoremen that began Monday morning ended abruptly at noon Tuesday when the men agreed to return to work.

A spokesman for the International Longshoremen's Association said the men are expected back on the job later today.

However, a spokesman for the strikers said the return to work would be only "temporary." He said the men will walk off their jobs again Sept. 26 if the union and the Shipping Federation of Canada have not agreed on a new contract by that date.

The return to work was announced after the second meeting of the day between officials of ILA Local 375 and the strikers.

Between the two meetings a special committee chosen from the ranks discussed the strikers' grievances with union leaders.

UNABLE TO AGREE

The longshoremen walked off their jobs Monday morning in protest against the failure of their union and the Shipping Federation, representing the ship-owners, to agree on a new contract. The old one expired last Dec. 31. The contract issue now is before a conciliation board.

At least 50 freighters were in docks along the 12-mile waterfront today waiting to load or unload cargo.

Efforts to spread the strike to Quebec City failed.

The Empress of Britain, only passenger liner inbound on the St. Lawrence when the strike occurred, discharged her passengers, mail and cargo in Quebec City Monday night.

Union leaders opposed the strike from the start. Paul Asselin, president of the ILA local, said it was "strictly unauthorized."

Caouette Forces Outnumber Thompson's in Parliament

OTTAWA (CP)—Real Caouette and his Ralliement des Creditistes have won out over Social Credit Leader Robert Thompson and his followers in the battle for Commons supremacy following the federal split-up of the Social Credit party.

The announcement Monday night by Quebec City restaurant owner Lucien Plourde, MP for Quebec West, of his support for Mr. Caouette gives the Creditiste group 13 members in the Commons.

Mr. Thompson and the remnants of the Social Credit group number 11.

Barring any further shifts in the power struggle between the two groups, this means the Creditistes will have Commons priority over Mr. Thompson's group, ranking as the fourth-largest party in the House after the 17 - member New Democratic Party.

GETS MORE MONEY

It also will mean that Mr. Caouette—but not Mr. Thompson—will qualify for the extra $4,000 Commons allowance that was introduced this summer for the leader of any recognized group of 12 or more members in the House. The annual allowance was introduced at the same time that the indemnity and expense allowance of individual MPs was raised to a total $18,000.

Mr. Plourde was the last of the Quebec Social Crediters to declare his position in the choosing-up-sides process that followed the Creditiste rally at Granby, Que., on Labor Day weekend when the Thompson-Caouette rift became an absolute break.

It will be up to Commons Speaker Alan Macnaughton to decide on seating arrangements in the Commons chamber for the two groups.

However, it is likely that tradition will dictate that Mr. Caouette will have precedence over Mr. Thompson in the matter of which party leader should speak first in debates.

SUPPORTED CAOUETTE

Nine Quebec Creditistes lined up in support of Mr. Caouette at the Granby rally, headed by Gilles Gregoire of Lapointe constituency. The others: Gilbert Rondeau, Shefford; Raymond Lanxmis, Megantic; Gerard Perron, Beauce; Charles Gauthier, Roberval; Pierre - Andre Boutin, Dorchester; Antoine Belanger, Charlevoix; Gerard Laprise, Chapleau; and Henri Latulippe, Compton-Frontenac.

A few days later two others—Robert Beaule of Quebec East and Charles Eugene Dionne of Kamouraska — declared support of Mr. Caouette bringing his total of 12. Mr. Plourde now has made it 13.

Mr. Thompson has the support of seven Quebec members plus three from Western Canada.

The seven include Dr. Guy Marcoux, Quebec Montmorency who quit the party last spring to sit as an Independent. He returned following the departure of the Creditistes, and Monday it was announced he will be the party's official spokesman during a New Zealand trip this month by Mr. Thompson.

Mr. Thompson's other Quebec supporters: Maurice Cote, Chicoutimi; Marcel Lessard, Lac St.-Jean; Gerard Chapdelaine, Sherbrooke; Gerard Ouellet, Rimouski, Jean - Louis Frenette, Portneuf; and Gerard Girouard, Labelle.

Mr. Thompson, who represents Alberta's Red Deer constituency, has three other members from the West: A. B. Patterson, Fraser Valley; Bert Leboe, Cariboo; and H. A. Olson, Medicine Hat.

Car Thieves Missed Out

DENVER (AP) — Last February thieves stole a car parked by Mr. and Mrs. Arthur J. Nichols in front of their home.

The car was found Aug. 24 in Los Angeles, and Nichols went for it last week. He washed it, bought new tires and filled the gas tank.

Last weekend their car was stolen again—from the same spot in front of their home.

"If they would have waited one more day, we would have had the car waxed, too," Mrs. Nichols said.

NAB ESCAPEES

CHILLIWACK (CP) — Police in Sumas, south of here, have arrested two men who fled a minimum-security work camp near here Friday night. James Francis Etienne, 46, and Jimmy Ignace, 24, were arrested without a struggle and returned to the camp. Both were serving six-month terms.

Today In History

By THE CANADIAN PRESS

Sept. 11, 1963 . . .

Field-Marshal Jan Christian Smuts, soldier and statesman, died 13 years ago today — in 1950 — two years after he was defeated in South Africa's parliamentary elections and lost the premiership. During the Boer War Smuts fought brilliantly against the British but after the Boers' defeat joined with them in helping build the Union of South Africa. In the First World War he commanded the troops in British East Africa. Following his defeat in 1948 by the Nationalist party of Dr. D. F. Malan, Smuts in opposition strongly protested the apartheid policies of the government.

1922—The British mandate was proclaimed in Palestine.

1909—Halley's Comet was first observed at Heidelberg.

Pathet Lao Troops To Stay in Capital

VIENTIANE, Laos (Reuters) Pro - Communist Pathet Lao troops will remain in Vientiane despite a shooting affray Monday between Pathet Lao and right-wing forces here.

Earlier, the rightists announced the Pathet Lao troops would be vacuated from the capital.

Some diplomats were relieved that the troops, stationed here as a bodyguard for pro-Communist ministers in the coalition government, would remain, thus giving an opportunity for peace talks among the bickering leftist - rightist - neutralist factions in the government.

Discussions have been going on for the last three months which it was hoped would lead to a "summit" meeting between Premier Souvanna Phouma leader of the neutralists, and Pathet Loa chief Prince Souphanouvong, the premier's half-brother.

TROOPS WILL STAY

After an early morning meeting of the three factions the government issued a communique saying the troops would stay.

It added that conditions for their stationing here would be "studied" by a military unification committee.

Meanwhile, the city returned to normal today.

Two persons were killed and two injured in Monday's exchange of fire. One was a Pathet Lao soldier and the other a Filipino passer-by.

A government communique on the incident claimed Pathet Lao troops launched a surprise attack with automatic weapons and grenades on the house of a high-ranking right-wing officer.

It claimed the incident was provoked to prevent Souvanna leaving to head the Laotian delegation at the United Nations.

A five - year study in the United States reveals that one of every three persons aged 60 or over has a parent or relative over 80.

CASUAL ELEGANCE — Supremely elegant yet off-handedly casual is this black cloche by *Vincent and Harmik. It is a perfect complement* to the sportive type clothes that are being shown for the coming season. The hat is in the sleekest of felt, with a snap brim that turns up in back. A saddle-stitched ginger-toned antelope band and trim forms an interesting contrast to the black.

Newlyweds To Live At Dawson Creek

Dawson Creek, where both the bride and groom are members of the teaching staff, will be the home of Mr. and Mrs. Alfred Lawrence Veysey who exchanged marriage vows at a recent ceremony in Knox United Church.

Rev. J. R. Herdman officiated for the daughter of Mr. and Mrs. D. A. Newcomb of Trail and the son of Mr. and Mrs. C. F. Veysey, Fruitvale.

Baskets of white gladioli decorated the church for the service at which Mr. G. John was organist and accompanied soloist Mrs. L. M. Cross when she sang the "Wedding Prayer."

Entering the church with her father to the strains of Bach's processional "Wachet Auf", the bride was gowned in white organza. The slender bodice, accented by appliques of self-material, was fashioned with portrait neckline and lily-point sleeves, while the bouffant skirt flowed to floor-length. Her chapel veil was held by a pill-box headress and she carried a cascade bouquet of Talisman roses. The groom's gift, a heart-shaped pendant with diamond centre and matching earrings, provided jewelry accent.

Miss Dianne Gerace, sole attendant, wore a sheath dress featuring rounded neckline and sap sleeves. A floral headdress en tone and white lace gloves completed her ensemble and she carried cushion chrysanthemums, in harmony with the bridal bouquet.

Best man was Mr. Ben Sorenson, while usher was Mr. Austin Purdy.

The couple and their attendants left the church to the music of Purcell's "Trumpet Voluntary."

For her daughter's wedding Mrs. Newcomb had chosen a pale pink sheath and cream jacket with which she wore pink and cream accessories. Mrs. Veysey was attired in a rose colored sheath with matching jacket, accessorized in white and rose. Both had cream cymbidium orchids with pink centres en corsage.

RECEPTION

Mr. A. McNab was master of ceremonies for the reception held in the reception room of a downtown hotel. Telegrams from Victoria, Vancouver and Chilliwack were read. Miss Jerril Smith was in charge of the guest book

Baskets of white gladioli and yellow chrysanthemums decorated the hall, while yellow and white mums flanked by white tapers centred the bride's table. The three-tiered wedding cake was ornamented by small yellow rosebuds.

For a wedding trip to Grand Coulee Dam, Seattle, Vancouver and Victoria, the bride chose a three-piece ivory colored suit complemented by malt brown and green accessories. Her corsage was of green cymbidium orchids.

Guests from Vancouver, Port Coquitlam, Haney, Kamloops and Champida, Alta., attended the wedding.

Mrs. Cameron holds one of many trophies she has won in years of competition at exhibitions in Nelson.

Mrs. Cameron Honored at Farewell Party

Mrs. Steve Cameron was feted by fellow memebrs of the Ladies' Auxiliary to Branch 51, Royal Canadian Legion, which met in the small hall for a surprise potluck supper in her honor.

Mrs. Cameron is moving to Calgary, where she and her husband and family will reside.

At the close of the evening, Mrs. K. H. Wickens, LA president, on behalf of the members, presented the guest of honor with a cake plate and a mother of pearl LA brooch.

Millionaire Father of Quints Has Advice for Latest Father of Five

BUENOS AIRES (AP) — Franco Diligenti, father of quintuplets and grandfather of 10 children, said Tusday that having five children at one time can be tougher on the nerves but easier on the pocketbook.

Besides, he said, "the kids are no problem until they are six years old."

Diligenti, whose fivesome born in Rio in 1943, became the second quintuplets in the Western Hemisphere to survive infancy — Canada's Dionnes were the first—related his experiences for the benefit of the latest member of the exclusive club — Efern Luis Prieto, whose wife gave birth Saturday to quintuplet boys in Maracaibo, Venezuela.

Diligenti's problems might have been considered somewhat less than Prieto's. Diligenti is a millionaire. Prieto is a $10-a-day oil company foreman.

Still, Prieto has Venezuelan government assurances his quintuplets will not want.

In any event, Diligenti told an interviewer, Prieto did "a smart thing" in having the five boys all at once.

EASIER ON NERVES

"Personally, for the father's nerves, I feel it is better to have one baby at a time,' Diligenti added. "But I must recognize that it is more economical to have quintuplets."

Expanding on the "economy" of quintuplets, Diligenti added: "If you are going to use a doctor—and you normally do—then it is better to pay just for one visit. And when your wife goes shopping, she has to make only one trip for all five. And then they need education, you send the five to school at the same time."

Here, he said, the problems really begin.

"It is best to keep the children in separate schools," he said. "Otherwise, they tend to stick together and will fight anyone and everyone. They are better students separately, too."

Diligenti practices what he preaches. His quintuplets are spread out over three continents. Alberto and Franco are attending a university in Vancouver, Christina is at one in Rome, and Maria Fernanda and Maria Esther are in Buenos Aires.

Willow Point Bride-Elect Feted at Shower

WILLOW POINT—Miss Elaine Heddle, whose wedding takes place Saturday at St. Andrew's-by-the-Lake, was guest of honor Saturday night at the home of Mr. and Mrs. Earl Shannon of the North Shore.

Miscellaneous gifts grouped under a doll's skirt and veil were presented to the guest of honor, who also received a corsage.

Refreshments were served by the hostess assisted by Mrs. C. Shannon and Mrs. J. Horrigan.

ESTATE MEN WARNED

JAKARTA (AP) — Managers of foreign estates in Indonesia have been warned that the end of their operations "is in the offing.' The official Antara news agency Monday quoted the head of the West Java estates inspectorate as telling managers in his region at Bandung that "it is only a matter of time now when there will be no longer foreign estates operating in the country."

Willow Point WA Opens New Season

WILLOW POINT — Meetings of the Women's Auxiliary to St. Andrew's in Willow Point were resumed last week.

Mrs. W. S. Ashby played the opening hymns and Mrs. Clyde B. White, president, read the scripture at the first meeting.

Several matters were discussed and a report of the garden party was read.

Rev. and Mrs. J. C. Hearne and family attended and were introduced to the members. Mr. Herne spoke of matters relating to the church.

Tea was served by Mrs. Janet Coates.

Say Canadian Taste In Furniture Poor

MONTREAL (CP)—The Canadian buying public is fickle, tasteless and "gutless" when it comes to selecting furniture.

This was the opinion expressed by some of the country's top furniture designers here for the cuh-vnb 0annual Furniture Market Trade Show.

The designers, at a seminar, agreed that something is wrong with Canadian home furnishing, but their reasons were varied.

Hungarian-born designer Tom Szirnay said there is a "great paradox" in North America. People here had a "fantastic possibility to live graciously" but failed to take advantage of it. He said North Americans would spend $45 a week on groceries, while immigrants would spend $30, and spend money on better furnishing for the home.

A Canadian expert, designer Laurence Daignault, said the fault was that of the designers. "Designers in this country are copyists. They take all their ideas from American manufacturers.' He felt it was bad policy to be influenced by United States designs.

FLOODS THREATEN

TOKYO (AP) — Heavy rainfall early in August brought flood threats to the western part of Hopei Province in North China, the New China News Agency said in reports monitored here. Rains from six to 28 inches were reported.

Your Individual Horoscope

By Frances Drake

Look in the section in which your birthday comes and find what your outlook is, according to the stars,

For Thursday, Sept. 12, 1963

MARCH 21 to APRIL 20 (Aries) — A conservative, prudent attitude will keep you from going ovreboard in misguided enthusiasm. Take time, anyway, to separate the chaff from the wheat.

APRIL 21 to MAY 21 (Taurus) — Especially favored now: law, agreements, conferences; working out problems with reason, strategy; activating a program that should benefit many. An all-around good day!

MAY 22 to JUNE 21 (Gemini) — Consummate unfinished business, eliminate superfluous activities. Preparations, manner of carrying out endeavors should be watched closely.

JUNE 22 to JULY 23 (Cancer) —Fine Moon influences stimulate your intution, talents and interests. But be ready to face obstacles, irritability, pretty strong opposition generally.

JULY 24 to AUGUST 23 (Leo) —What you do well you may tend to "put off" until a late hour, then hurry through it quickly. Thus, you could miss some of the gains possible during this fluctuating but, on the whole, beneficial period.

AUGUST 24 to SEPTEMBER 23 (Virgo) — Waiting for results is often tiring and frustrating, but if you will evince true self-control (and Virgo has it to spare) and patience, dividends will be increased.

SEPTEMBER 24 to OCTOBER 23 (Libra) —The present position of Venus suggests control of temper, serenity and foritude against excitability. New strides indicated in work, business, home interests.

OCTOBER 24 to NOVEMBER 22 (Scorpio) — You have good planetary help now, but DO shun tension, which you often increase by anxiety, attempting too much, and fear of disapproval. Work to eliminate "usual" mistakes.

NOVEMBER 23 to DECEMBER 21 (Sagittarius) —When you feel you are on the right track, pursue it courageously. But do heed the advice of older or more knowledgeable heads along the way. Especially do NOT battle over trivia.

DECEMBER 22 to JANUARY 20 (Capricorn) — Useless changes and hassles could disrupt the even tenor of what COULD be a ady of fine achievement. Your sixth sense tells you where to draw the line: LISTEN

JANUARY 21 to FEBRUARY 19 (Aquarius) — A day for cautious conduct. Being reasonable and gracious in persuasion will result in support. Sift the details of all procedures carefully.

FEBRUARY 20 to MARCH 20 (Pisces) — Many of this day's credits will be awarded because you have worked hard for them in the past. If some profits, benefits are thin — did you not slip up somewhere? YOU can now improve system, tactics, methods.

YOU BORN TODAY have a grand way of winning your audience by telling a simple tale very interestingly. Entertaining at private parties is suited to your personality, and it stimulates your mind rather than tires. From this, you people often make unusual friendships, contacts that drop little — even big — "gold mines" in your lap. Many a Virgoan has gone into a business or career he "never dreamed of" before meeting the individuals that placed the opportunity there. Your intuition and economical sense mistly guide you from the too speculative. You could shine as banker, judge, statesman, manufacturer. Birthdate: Richard Gatling, inventor of machine gun.

WA To Ask Archdeacon To Speak

Archdeacon F. D. Wyatt will speak at a meeting of women September 18, plans for which were made at the first meeting of the season of St. Saviour's Pro-Cathedral Woman's Auxiliary.

Held in the Mary Robertson Room, the meeting was conducted by Mrs. B. L. Charlish, president, and attended by eight members.

The group plans to have Archdeacon Wyatt speak on the Anglican Congress which he attended in Toronto recently, and Mrs. Wyatt will be asked to speak also.

Instead of using a study book, the WA will invite speakers to address them. Rev. T. Wilding will speak at the next meeting.

It was decided to purchase new slip covers and dye others for the memorial room.

Mrs. Charlish was tea hostess.

Procter Notes

PROCTER — Mr. and Mrs. Harry Smith, their son Waldo, of Pomroy, Wash., and their daughter, Mrs. Reed, and her son, Timmy, and daughter, Jenny, of Clarkson, Wash., were recent guests at the home of Mrs. Smith's brother-in-law and sister, Mr. and Mrs. C. E. Grant of Procter.

Mr. and Mrs. Wilmer Hanks of Lewiston, Idaho, recently spent a short vacation at the home of Mrs. Hanks' mother-in-law and sister, Mr. and Mrs. C. F. Grant of Procter. Mr. and Mrs. Grant have as their guests also Grant Hazlewood who is spending a short holiday in Procter with his grandparents. He will return to U.B.C. soon.

Mr. and Mrs. Joe Mucha, their son, Donald, and grandson, Gary Landry, have returned home to Procter after a short vacation when they visited Lardeau, Gerrard, Trail and North Port.

Miss Lynda Iwanik has returned home to Procter from North Town, Kamloops, where she spent the summer visiting her brother-in-law and sister, Mr. and Mrs. Gordon Cowen.

Elwood Henke motored here from Golden and spent the weekend at the home of his parents, Mr. and Mrs. William A. Henke of Procter, then continuing to Vernon, where he has been transferred.

Engagement Announcement

Mr. and Mrs. Walter Mydansky, Nelson, B.C. wish to announce the engagement of their daughter Sharon Elizabeth to Mr. Gerald Philip Cahill, son of Mr. and Mrs. Herbert Cahill, Vancouver, B.C. The wedding to take place October 12, 1963 at 4:30 p.m. at St. Paul's-Trinity Church with Rev. P. Faris officiating.

GLOVE INNOVATION — Something new has been added to the making of knitted gloves in this pair designed for the first chilly days. The gloves are made so they can be worn on either hand with perfect fit and comfort. They are of wool and come in a wide variety of colors. Habitual glove-losers can buy two pairs and misplace either half of each and still have a pair of matching gloves.

Distributed by LELAND PUBLISHING LTD.

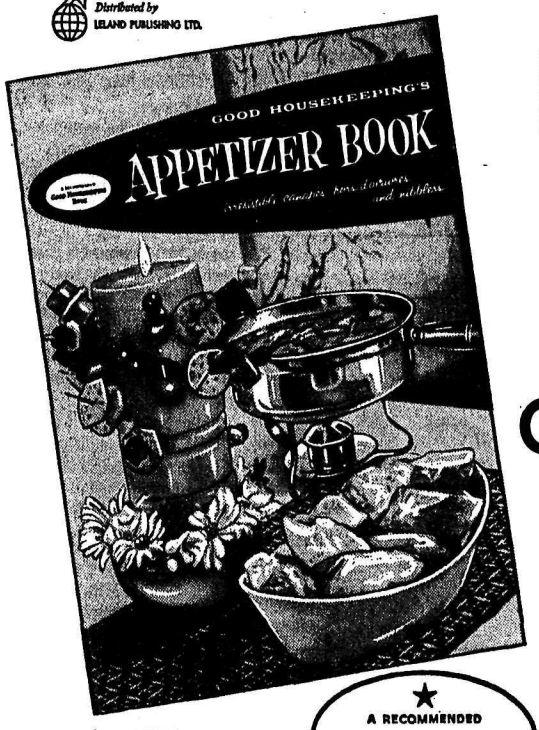

NOW-
EVERY MEAL
A FEAST!

20 FABULOUS NEW
GOOD HOUSEKEEPING
COOK BOOKS
only 39¢ each

★ A RECOMMENDED GOOD HOUSEKEEPING BOOK

1. APPETIZERS
2. COOKIES
3. CAKES
4. QUICK 'N' EASY
5. CASSEROLES
6. SALADS
7. PARTY PIES
8. HAMBURGERS & HOT DOGS
9. MEATS
10. VEGETABLES
11. DELECTABLE DESSERTS
12. EGG & CHEESE; SPAGHETTI & RICE
13. BREADS & SANDWICHES
14. COMPANY MEALS & BUFFETS
15. FISH & SHELLFISH
16. POULTRY & GAME
17. ICE CREAMS & COOL DRINKS
18. TEN P.M. COOK BOOK
19. AROUND THE WORLD
20. WHO'S WHO COOKS

4000 delicious recipes for all occasions!
Tired of serving up the same meals week after week? Then seize this wonderful opportunity to brighten up your menus, and delight family and guests with dinners, desserts, lunches and snacks they never dreamed of—all thoroughly pre-tested in Good Housekeeping's own kitchens.

Never before such variety!
Menus from around the world . . . jealously-guarded secrets from famous gourmets . . . exotic dishes to tempt the connoisseur . . . new ways to make everyday meals more imaginative . . . Whether you're newlywed or an experienced homemaker, here is culinary art at its most exciting, most rewarding.

Never before such value!
20 beautiful cook books, lavishly illustrated in full colour and simply bursting with ideas for good eating, 4000 detailed recipes, with helpful hints on choosing and serving delicacies for all occasions—from banquets to barbecues. Easy-to-follow instructions, set in clear type throughout. Only 39¢ a book. Fantastic!

Start collecting yours now!
Each week a new Good Housekeeping Cook Book will be added until the series is complete. And at the end, a handsome, washable, two-tone binder to protect all 20, for only 99¢. Book No. 1 is ready and waiting now to introduce you to Creativity in Cooking!

Start Your Set Today at . . .

SAFEWAY
CANADA SAFEWAY LIMITED

LEAFS REJOIN WIHL

Football Axe Chops Across NFL Gridiron; Cuts Make Way North

HAMILTON (CP) — Hamilton Tiger-Cats added three new players to their roster Tuesday, including Gene Grossage, 27, a cut from New York Giants of the National Football League.

The Eastern Football Conference team also added Bob Jarus, who played for Ticats two years ago before he was drafted for a stint in the U. S. Army, and Tom Gates, a castoff from Toronto Argonauts.

Grossage, sent to the Giants from Philadelphia Eagles in a pre-season trade, was cut when New York found itself with an ample crop of rookies.

TORONTO (CP) — Toronto Argonaut doctors and coaching staff are delighted at the quick recovery of halfback and star punter Dave Mann.

Mann injured his knee in the opening game of the season on Aug. 9 and underwent an operation to remove a badly torn cartilage.

Dr. John Palmer said, "Usually a cartilage operation of this type requires about eight weeks recovery but here it is four weeks and Dave is ready for action. I never heard of anyone getting over this operation so quickly."

— — —

SAN LEANDRO, Calif. (AP) — Buffalo Bills said Tuesday that fullback Cookie Gilchrist, who injured an ankle in an American Football League game against San Diego Sunday, will be able to play against Oakland this week.

Gilchrist hurt the ankle when he ran favoring a toe he injured the previous day when he kicked an automobile in jest.

Gilchrist, a star in the Canadian Football League with Hamilton, Saskatchewan and Toronto was released early last season by Toronto.

BAY KEEPS JETER

GREEN BAY, Wis. (AP) — Green Bay Packers got down to the National Football League's 37-man player limit Tuesday by asking waivers on rookies Tony Liscio and Ed Holler.

Rookies who have earned berths this season include flanker Bob Jeter, former Iowa speedster who sat out last season after playing in Canada for British Columbia Lions and Hamilton Tiger-Cats.

BALTIMORE (AP) — Joe Perry has rushed more often and farther than any back in National Football League history but he is in danger of missing out on his pension.

Baltimore Colts cut the 36-year-old veteran of 13 seasons Tuesday. Unless another NFL team picks him up and he plays in at least three more games this season, Perry will not be eligible for the pension.

SHANNON AXED

LOS ANGELES (AP) — Rookie end Gary Henson from Colorado and defensive back Carver Shannon were placed on waivers Tuesday as Los Angeles Rams cut down to the 37-player limit in the National Football League.

Shannon was in his second year with the Rams after playing previously in Canada with Winnipeg Blue Bombers and Hamilton Tiger-Cats.

WASHINGTON (AP) — Washington Redskins released quarterback Galen Hall, fullback Ron Hatcher and defensive halfback Ted Rzempoluch Tuesday to get down to the National Football League's 37-player limit.

Hall, former Penn State player, rated as the No. 2 Redskin quarterback most of last season. However, George Izo, former Notre Dame star, moved ahead of Hall in early practice sessions this summer.

ON THE AIR

PACIFIC DAYLIGHT TIME

CKLN PROGRAMS — **1390 ON THE DIAL**

WEDNESDAY, SEPTEMBER 11, 1963

5:59—Sign On
6:00—The Morning Show
6:40—Farm Fare
6:45—Chapel In The Sky
7:00—News
7:05 Wake Up Time
7:25—Sports News
7:30—News
7:35—Wake Up Time Continues
8:00—News
8:10—Sports News
8:15—Wake-Up Time Continues
8:29—Preview Commentary
8:35—Wake Up Time
8:55—Opening Markets
9:00—News
9:10—What's the Song Contest
9:15—The Archer's
9:30—Alan's A.M. Spot
9:59—D.O.O.T.S.
10:00—Sacred Heart Program
10:15—Music Diary
10:45—Morning Melodies
11:00—News
11:05—Morning Melodies
12:00—Bobby Hill Show
12:15—Sports News
12:25—News
12:31—B.C. Farm Broadcast
12:55—Noon Markets
1:00—News
1:05—Sing Along
1:15—Tommy Hunter Show
1:45—Playroom
2:00—Music Matinee
2:30—News and Trans Canada Matinee
3:00—Music Matinee
3:30—Theatre of the Air
4:00—News
4:03—Canadian Roundup
4:10—Music Matinee
5:00—News
5:05—The Highway Patrol
5:40—On Parliament Hill
5:45—Byline
5:50—Sport News
6:00—National News
6:07—Job Finder
6:10—Political Talk
7:00—News
7:30—Business Barometer
7:35—Assignment
8:00—CBC Wednesday Nite
10:00—News
10:15—Chapel In the Sky
10:30—CBC Wednesday Night
11:00—Sign Off

CBC PROGRAMS

THURSDAY, SEPTEMBER 12, 1963

6:00—Morning Show
8:35—Max Ferguson Show
9:00—News
9:10—Interlude
9:15—The Archer's
9:30—Musicale
9:59—D.O.O.T.S.
10:00—Morning Visit
10:10—For Consumers
10:15—To Market With Music
10:45—Playroom
11:00—Off the Record
11:45—Cafe Variety
12:00—Reg and Jim
12:15—News
12:25—CBC Showcase
12:30—B.C. Farm Broadcast
12:55—Five To One
1:00—Remember Your Manners
1:15—Juliette
1:30—Blye and the Boys
1:45—Program Resume
2:00—Afternoon Concert
2:33—News and Trans-Canada Matinee
3:30—Cornucopia
4:00—News
4:03—Canadian Roundup
4:10—Tempo
5:00—Tempo for Teens
5:30—Tempo
6:30—The Music Men
7:00—News and Reports
7:20—Speaking Personally
7:30—Business Barometer
7:35—Assignment
8:00—Radio International
8:30—Soundings
9:00—Continental Holiday
10:00—News
10:15—Talk
10:30—Christian Frontiers
11:00—Thursday Concert
11:57—News
12:05—Recorded Music

TELEVISION FOR TODAY

PACIFIC DAYLIGHT TIME

KREM-TV — Channel 2

6:30 You Askod for It
7:00 True Adventure
7:30 Wagon Train *
8:30 Going My Way *
9:30 Our Man Higgins *
10:00 Naked City *
11:00 Nightbeat
11:30 M-Squad

KXLY-TV — Channel 4

7:00 Dragnet
7:30 CBC Reports *
8:30 Dobie Gillis *
9:00 Beverly Hillbillies *
9:30 Dick Van Dyke *
10:00 "Roots of Freedom" *
11:00 11 O'Clock News
11:30 Playfair
11:35 Big 4 Movie

KHQ-TV — Channel 6

7:00 Death Valley Days
7:30 The Virginian * (C)
9:00 Billy Graham Crusade
10:00 Eleventh Hour *
11:00 News and Weather
11:30 Tonight with Carson * (C)

CBC-TV — Nelson, Channel 9; Trail, Channel 11

3:45 News
4:00 Scarlett Hill
4:30 Vacation Time
5:30 Quick Draw McGraw
6:00 Swim Time
6:15 Kerry Wood
6:30 Phil Silvers
7:00 7 O'clock Show
7:30 Open Road
8:00 My Three Sons
8:30 Front and Centre
9:00 Ben Casey
10:00 CBC Newsmagazine
10:30 Man in a Landscape
11:00 News
11:14 Viewpoint

CJLH-TV — Channel 7, Lethbridge
MOUNTAIN STANDARD TIME

THURSDAY

12:30 Test Pattern
1:00 Monitor 7
1:30 From the 45-yd. Line
2:00 Coffee Break
2:30 Matinee — "Kid for Two Farthings"
4:00 Scarlett Hill
4:30 Vacation Time
5:30 Yogi Bear
6:00 Sports, Weather, News
6:30 Fashions for Moderns
6:45 A Look at Agriculture
7:00 Dr. Kildare
8:00 Dr. Finlay's Casebook
9:00 Grindl
9:30 t.b.a.
10:00 Alfred Hitchcock Presents
11:00 CBC News
11:15 Bus Stop

(Programs subject to change by stations without notice.)

Tee Time

Bernice Hesketh and Isabel Rand took the prizes in a field of 16 golfers at Ladies' Night at the Nelson Golf and Country Club Tuesday.

Juniors will tee off at 9 a.m. Saturday for the Walter Kitto and O. J. Hesketh trophies.

ETCHEVERRY JOINS 49ERS

SAN FRANCISCO (AP) — San Francisco '49ers of the National Footbal League signed veteran Sam Etcheverry Tuesday for quarterback insurance.

Etcheverry, 33, played 11 seasons with Montreal Alouettes of the Canadian Football League, then went to St. Louis Cardinals of the NFL. He was cut earlier this season.

Coach Red Hickey of the '49ers emphasized that Etcheverry is only insurance behind starter John Brodie and infrequently-used Bobby Waters.

14 Players Set To Wear Green and White Colors

Nelson Maple Leafs can begin blowing the dust off their hockey gear.

President of the Western International Hockey League Ernie Cook of Trail announced Tuesday that the league has granted a franchise to Nelson for the coming season.

Nelson, returning after a one year's lapse, becomes the fifth team in the rejuvenated league. Earlier Spokane Jets, Rossland Warriors, Kimberley Dynamiters and Trail Smoke Eaters signified their intentions to return to the ice wars.

The franchise is the realization of several weeks of work behind the scenes by an interested group of city men and the players themselves. Several sounding out meetings with the players and league executives have been held.

Cook confirmed the Leafs posted the necessary bond for the franchise Tuesday, and all league representatives were notified of the move Tuesday night.

"They're definitely in," Cook said. "We're very happy about it. We only wish they had made up their minds a little sooner. It would have saved us a lot of trouble."

Entrance of Nelson will make a five team race for the championship. Cook expects a better balanced league, with every team a contender.

He said Nelson agreed basically to the home playing dates offered by the league when negotiations for a franchise were resumed less than a month ago. Nelson had asked for 12 home dates. The WIHL countered with six. Cook felt the Leafs may still pick up one or two more Saturdays prior to the first league game Oct. 11.

Who will coach the Leafs is still a question mark. Coach for the last three seasons of Leaf tenure in the WIHL, Mickey Maglio has signified he is only intent on playing this year. It is believed a non-playing coach is being sought.

About 14 players have signified their willingness to wear the green and white uniforms this winter. They include volatile Bobby Kromm, coach of the world champion and Allan Cup champion Smoke Eaters for the last three seasons. Kromm is assisting the Leafs in gaining player strength.

A major change will be in the Leaf nets. Gerry Koehle, goaltender for several season, will be sitting out this season with a back injury. Replacing him will be Gus Adams, whose heroics sparked the Leafs in the mid-fifties.

Other veterans returning will be defencemen Shorty Malacko, Marsh Severyn, Dave Stewart, forwards Doug Kilburn, Howie Hornby, Lee Hyssop, psssibly Fritz Koehle. Besides Kromm other new faces will include defenceman Hughie Hooker, forward Frank Carlson and, possibly, homebrew Mike Laughton.

Heading the co-op team executive is president Don MacDonald. Heading the fund raising committee is Val Wonnick.

"Every effort is going to be made to produce a team to provide entertaining hockey for the fans this year," said MacDonald. "We hope the people will get behind this scheme to raise funds to keep hockey alive here."

First promotion by the executive will take place at the Fall Fair when a "Put Nelson Maple Leafs Back on Ice" board will be erected and chances sold on the $2100 worth of cash prizes. The eight foot by twelve foot board will be divided into square inches. Each square inch represents one square foot of ice. Tickets will be sold per square inch. Cash prizes of $500 at Christmas and the season's end, as well as a dozen $50 prizes, will be awarded.

Funds from the board will be used to purchase new equipment, player insurance as well as import necessary players.

Leafs are expected to open their training camp Sept. 30.

At the same time Spokane has announced new player signing. Manager Bill Folk has obtained the signatures of Earl Ching Johnson, former Comet who scored 103 goals in his three seasons in professional Spokane uniform.

He joins the likes of Tom Hodges, Blinky Boyce and Buddy Bodman for this season.

Newcomers for coach Joe Benoit's squad are defenceman Rudy Balon of Wakaw, Saskatchewan and John Kennedy from Saskatoon.

Spokane begins its practices on Sept. 30.

GERRY KOEHLE
. . . Out of nets.

BOBBY KROMM
. . . Now a Leaf.

Nelson Kicks Off Soccer Action in Spokane Sunday

Western International Soccer League returns to action Sunday, for the first half of their 1963-64 season.

It was decided Sunday in a league meeting in Trail that after the end of this half there will be a playoff for the newly established "W.I.S.L. Fall Cup."

Karl Otterbein of Grand Forks was re-elected president of the league. Al Johnson of Grand Forks is league secretary, while Willi Schell of Nelson is handling the league statistics.

Due to Cranbrook leaving the league and the Trail Hotel team unable to continue, the league will consist of four teams — Spokane, Trail, Grand Forks and Nelson —this season. It is hoped that either Kimberley or Cranbrook will join the league later after the Salmo-Creston cutoff is completed, as this route will shorten the travelling time considerably.

The Nelson team will travel to Spokane on Sunday to play against the Spokane squad, league champions of the 1962-63 season and then will be host to the Grand Forks team Sept. 22.

NEW COACH

Nelson will be practicing on *Wednesday and Friday at 6 p.m.* and E. Mansouri, well known physical education teacher and coach of prominent soccer teams in Egypt and the U.S. will be coach. Mr. Mansouri is currently writing a book on basic skills and drills of the soccer player on an internatioal basis. Anyone interested in soccer and able and willing to turn out regularly to the soccer practice is invited to attend.

Following is the schedule. (Home teams are listed first).

Sept. 15 — Spokane, Nelson; Grand Forks, Trail Italicos.

Sept. 22 — Trail Italicos, Spokane; *Nelson, Grand Forks.*

Sept. 29 — Grand Forks, Spokane; Nelson, Trail Italicos.

Oct. 6 — Trail Italicos, Grand Forks; Nelson, Spokane.

Oct. 13 — Spokane, Trail Italicos; Grand Forks, Nelson.

Oct. 20 — Spokane, Grand Forks; Trail Italicos, Nelson.

Playoffs to follow on a home and away basis and the final game will be played on a one-game decision.

DAILY CROSSWORD

ACROSS
1. Boiled meal
5. Father: colloq.
9. To
10. Valley of the moon
11. Farmer's return
12. Certain examination
13. Twisted
15. Golf term
17. According to: Fr.
18. Save from wreckage
21. Source of water
23. Fancy dive
24. Hesitation sound
26. To proceed
27. Wearing a headpiece
31. Narrow strip of wood
35. One of several newspaper issues
37. —— Gershwin
38. Disfigure
39. Fine gauze
41. Gaze open-mouthed
44. Cavity
45. Former prime minister: G.B.
46. Roman date
47. Dispatch
48. Final

DOWN
1. Club for killing fish: dial. U.S.
2. Illusive
3. Pack away
4. Expects
5. For
6. Breeze
7. Plane tree
8. Assert
13. Cutting tool
14. Pistol
16. Ever: poet
19. Loiter
20. Musical instrument
22. Native of Latvia
25. Portuguese coin
27. Garment border
28. Maxims
29. Declamatory speech
30. Speck
32. Passageways
33. Most accurate
34. Have: Scot.
36. Nothing
40. Soft drink
42. Quill
43. Conclude

Yesterday's Answer

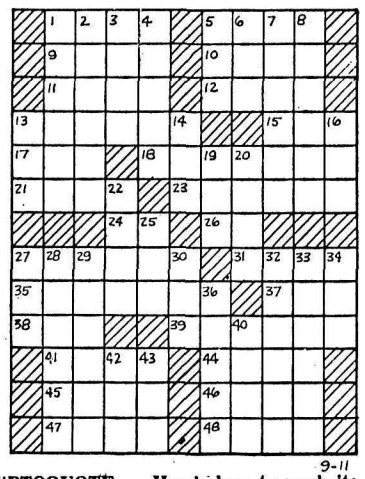

9-11

DAILY CRYPTOQUOTE — Here's how to work it:

A X Y D L B A A X R
is L O N G F E L L O W

One letter simply stands for another In this sample A is used for the three L's, X for the two O's, etc. Single letters, apostrophies, the length and formation of the words are all hints. Each day the code letters are different.

A Cryptogram Quotation

G J K P K K P N I K Q K Z F G J N A B,
A H G G J K B S H Z F. — B H K G J K

Yesterday's Cryptoquote: A GENTLEMAN WITHOUT MONEY IS A PUDDING WITHOUT SUET.—HOWELL

© 1963, King Features Syndicate, Inc.

Strikes and Spares

MATINEE A: Uphills 1 Luckies 3, Five Rads 1 Our Gang 3, *Knockouts 4 Red Hots 9.* High single, Mickey Stromme of Our Gang, 227; high aggregate, Val Grant of Luckies 562. Team high single and aggregate, Our Gang, 2278.

SENIOR LADIES: Telstars 4 Rose Bowl 3, Scooters 5 Wildcats 2, Rollettes 5 H-Ms 2. High single and aggregate, Doreen Kalyniuk of Scooters 265, 737. Team high single and aggregate, Scooters 1042, 2718.

JUNIOR LADIES: High single and aggregate, Mary Hite of Sirens, 264, 685. Team high single, Flyers 747, and high aggregate, Sirens 2133.

WELL UP THERE

Canada now ranks sixth in the world in manufacturing output and manufacturing accounts for 55 per cent of net Canadian production.

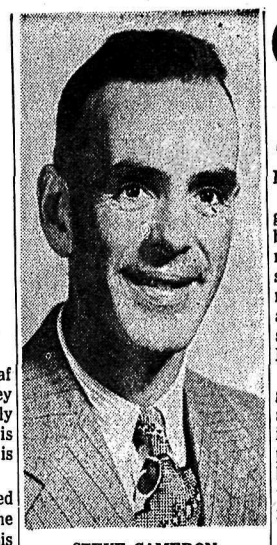

STEVE CAMERON
. . . Calgary bound.

Cameron Takes Calgary Post

Longtime hockey follower and building superintendent at the Civic Centre for the past decade, Steve Cameron left the city for his new duties in Calgary Tuesday.

The former trainer of the Nelson Maple Leafs has accepted the position of icemaker at the Calgary Winter Club.

Cameron was Leaf trainer for ten years, 1946-1956. He also served on the Leaf executive for three years.

He came to Nelson in 1946 on his discharge from the Canadian army after serving four years overseas.

On his arrival here he became an active member of the Canadian Legion and operated a Legion boxing club with over 150 boys under his guidance.

He was also active in the militia, being appointed the third regimental sergeant major in the history of the 24th Regiment, Royal Canadian Artillery and the first to come from an outside battery, the 11th battery, Nelson in 1958.

Doubles, Error Pave Way to Queens Win

Three doubles and an error in the final inning gave Queen's a one game lead in the Nelson Fastball League final Tuesday.

Trailing 8-6 going into the top of the sixth, Queens pushed three *runs across to stop Savoy 9-8.* Queens now leads two games to one in the best of five final.

Farenholtz and Dawson homered for the winners while Laughton and Stonoski replied with four baggers for the losers.

English Heavy Gets Advice From Liston

LONDON (AP) — Sonny Liston, world heavyweight boxing champion, gave an exhibition bout before a sell out crowd of 11,000 Tuesday night and then raced back to the ringside to watch Billy Walker gain a technical knockout in the last round over Johnny Prescott.

The Walker-Prescott affair, over 10 rounds at Wembley Indoor Stadium, was an all-British clash — *but one in which Liston* had a personal interest.

Liston watched Walker training last week and afterwards said that the 22-year-old Londoner could be challenging for his world crown in two years' time.

But he advised Walker:

"Don't hustle too much."

Walker now has won *10 fights* with one loss and one draw. Prescott, 25, has a 22-3-2 record. Presscott weighed 182 pounds to Walker's 195½.

After the fight, iLston said: "The people here gave me a much better reception than I ever got in America."

Pennant Races At a Glance

By THE ASSOCIATED PRESS

National League

	W	L	Pct.	GBL	GTP
Los Ang.	87	57	.604	—	18
St. L.	85	61	.582	3	16

Los Angeles — at home 9, Pittsburgh 3, New York 3, Philadelphia 3; away 9, Pittsburgh 2, Philadelphia 4, St. Louis 3.

St. Louis—at home 12, Chicago 2, Milwaukee 4, Los Angeles 3, Cincinnati 3; away 4, Cincinnati 2, Chicago 2.

American League

	W	L	Pct.	GBL	GTP
New Y.	95	51	.651	—	16
Min.	82	64	.562	13	16
Chi.	82	65	.558	13½	15

New York—at home 9, Kansas City 4, Los Angeles 2, Minnesota 3; away 7, Kansas City 2, Minnesota 4, Cleveland 1.

Minnesota—at home 9, Cleveland 2, New York 4, Detroit 3; away 7, Boston 3, Cleveland 1, New York 3.

Chicago—at home 7, Baltimore 1, Boston 3, Washington 3; away 8, Washington 3, Detroit 3, Baltimore 2.

TRIES FIRE DEATH

BREST, France (AP) — A Frenchman who had an argument with his brother severely burned himself in the street Sunday in the style of th Veitnamese Buddhist martyrs, police reported. They said Auguste Seite, 33, tried unsuccessfully to set fire to the home of his brother, then poured gasoline and varnish over his head and struck a match. Passers-by extinguished the flames.

Cards, Dodgers Match Strides

By THE ASSOCIATED PRESS

Young Sandy Koufax and grandpa Stan Musial, who have been cornering the market on records, produced a major share of the fireworks Tuesday night as Los Angels Dodgers and St. Louis Cardinals kept the status quo in the National League pennant scramble.

Koufax, winning his 23rd game, bettered his own NL one-season strikeout mark by bringing his total to 276 as the first-place Dodgers whipped Pittsburgh Pirates 4-2 and rmained three games in front of the runner-up Cardinals.

Musial, who became a grandfather *before the game, drove* in three runs for the Cardinals —two with a homer—while Bob Gibson shut out Chicago Cubs on six hits and belted a three-run homer in an 8-0 victory.

Elsewhere in the NL, Hank Aaron hit his 40th and 41st homers but third-place Milwaukee Braves lost to Cincinnati Reds 4-3, Philadelphia Phillies' John Callison collected a homer, a double and two singles in a 16-0 rout of Houston Colts and New York Mets defeated San Francisco Giants 4-2.

Kansas City Athletics beat the American League leading New York Yankees 2-0, winning for *the second night in a row.* Charlie Lau snapped a scoreless tie *with a two-run double in the* eighth inning.

HITS TWO HOMERS ....

John Orsino rapped a single, double and triple as Baltimore Orioles edged Chicago White Sox 2-1, Bob Allison hit two homers in Minnesota Twins' 5-4 decision over Cleveland Indians and Detroit Tigers won the second game of a twi-nighter with Washington 4-1 after the Senators took the opener 9-8.

At Los Angeles, the Angels led Boston 5-1 after five innings.

Koufax, 23 - 5, bettered the strikeout record of 269 he set in 1961, by fanning nine Pirates. He gave up six hits, including *a homer by Roberto Clemente.* The big blow for the Dodgers was supplied by Wally Moon, who hit a two-run homer in the seventh that built Los Angeles' lead to 4-0.

Dick Groat, out for three days after being hit by a pitch, returned to the St. Louis line-up and stroked a single to get things started in the first inning. Musial followed with his homer and that was all Gibson (17-8) needed to subdue the Cubs.

Whiteleys Get Championship After Rhubarb

Whiteleys were awarded the Babe Ruth championship by league president Joe Amatto following a rhubarb which cut short the second game of the final.

It is reported that the Palm Dairies club was trailing 4-1 when the team refused to continue play in their half of the fifth inning.

Since four full innings in a seven inning game constitues a regulation game, president Amatto ruled Whiteley's the winner.

Palm Dairies was charged with deliberately delaying the game in the top of the fifth inning. No reason was given for the club's acions.

Groat's Bat Returns to Cards' Lineup

ST. LOUIS (AP) — St. Louis shortstop Dick Groat, the National League's leading hitter, returned to the starting lineup on Tuesday night as the second-place Cardinals met Chicago Cubs.

Groat, hitting .328, has been sidelined since last Friday. He suffered a bruised chest when hit by a pitch thrown by Don Cardwell of Pittsburgh. Trainer Bob Bauman said Groat's chest stlil is sore but will not be taped.

Groat was not expected to play until Wednesday night, but he came to the ball park Tuesday, took batting practice and said he was ready to go.

Dale Anderson To Play for Vancouver

VANCOUVER (CP)—Defenceman Dale Anderson is coming back to Vancouver Canucks for the approaching Western Hockey League season.

Canucks announced Tuesday that New York Rangers of the National League have acquired Anderson from Springfield of the Americain League.

He will be sent to Vancouver for the opening of Canucks' training camp Sept. 18 in the hope of adding authority to the blue line crew.

Anderson, 31, played for Vancouver from 1959 to 1962.

In the trade, 22-year-old defenceman Gary Young goes to Springfield from Fort Wayne of the International League.

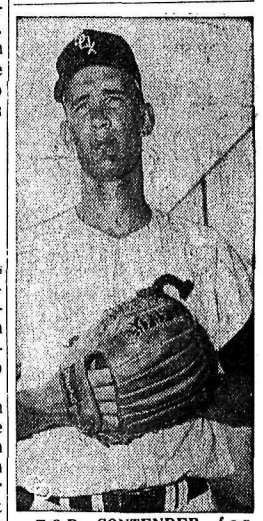

TOP CONTENDER for Rookie of the Year in the American League is Chicago White Sox pitcher Gary Peters. The winner of 18 games is leading the AL with a sparkling 1.95 earned run average.

Baseball Standings

NATIONAL LEAGUE

	W	L	P	GBL
Los Angeles	87	57	.604	—
St. Louis	85	61	.582	3
Milwaukee	80	66	.548	8
San Fran	78	67	.538	9½
Phila	76	69	.524	11½
Cincinnati	77	72	.517	12½
Chicago	74	71	.510	13½
Pittsburgh	69	75	.479	18
Houston	53	92	.366	34½
New York	48	97	.331	39½

American League

	W	L	P	GBL
New York	95	51	.651	—
Minnesota	82	64	.562	13
Chicago	82	65	.558	13½
Baltimore	78	69	.531	17½
Detroit	72	74	.493	23
Boston	70	77	.476	25½
Cleveland	70	78	4.73	26
Kansas City	67	78	.462	27½
Los Angeels	65	82	.442	30½
Washington	52	95	.354	43½

What's BROWN JUG got that the other whiskies haven't got

EXTRA SMOOTHNESS

Because it's Extra Charcoal Filtered

Little Brown Jug Canadian Old Rye Whisky — Charcoal Filtered for extra smoothness

Extra smoothness because it's Extra Charcoal Filtered.
Charcoal Filtering is a slow, costly process but it produces a perfectly 'polished' whisky, smooth as velvet. This extra-smoothness in Brown Jug is the reason why so many people who know whisky prefer Brown Jug.
Gooderham's have been distilling fine whiskies since 1832

This advertisement is not published or displayed by the Liquor Control Board or by the Government of British Columbia.

BIRTHS

PROCTOR — To Mr. and Mrs. R .T. Proctor, 710 Stanley Street, at Kootenay Lake General Hospital, Sept. 10, a daughter.

PETS, CANARIES, BEES

K 9 REG. BOARDING KENnels, Fruitvale Highway. G. A Crawford, prop. Ph. 367-2483.

COCKER PUPS $15.00 ALSO Chihuahas $25.00 Bird's Kennels. Blueberry Creek.

LIVESTOCK, POULTRY AND FARM SUPPLIES

FOR ARTIFICIAL BREEDING dairy and beef cattle, phone 352-6874, Nelson and District A.I. Centre, 709 Third St., Nelson. J. De Jong, Technician.

GYMKHANA TRAINED SADdle horse, reasonable. Ph. 367-3136.

HEAVY BREED PULLETS, 3 months. Phone 352-3808.

SITUATIONS WANTED

WIDOW REQUIRES PARTtime employment. Preferably as stenographer. Box 6277, Nelson News.

PIANO TUNING AND REPAIR. Gus Stenberg, 311 Carbonate.

PERSONAL

PERSONAL SUNDRIES & SUPplies. 60% savings. Free price list and sample on request. Box 8, Station C, Winnipeg.

ROOM AND BOARD

MALE STUDENT PREFERred. Phone 352-2994.

ROOM AND BOARD, VERNON St. Phone 352-6364.

WANTED TO RENT

WANTED END OF SEPT. FULly furn. 1 bdrm. apt., ground level. Box 6285, Nelson Daily News.

USE THE CLASSIFIED ADS

HELP WANTED

WANTED TRUCKS TO CONtract or haul for Ottawa Mine. Please submit tenders not later than Sept. 13 to Ottawa Silver Mines Ltd., Box 54, Slocan, B.C.

WANTED—VOTES, WORKERS, Dollars — to elect Bob Maddocks, N.D.P. for Trail-Rossland riding.

SHAKE CONTRACTOR WANTed with small cat and crew. Box 609, Revelstoke or phone 837-2770.

MESSENGER BOY. APPLY C.P. Telegraphs. 460 Baker St.

HELP WANTED—FEMALE

CLERK-STENOGRAPHER. APplications are invited for the position of Clerk Stenographer in the Administration offices of the B.C. Vocational School, Nelson. The school is jointly sponsored by the Federal and Provincial Governments. This appointment, however, is not to the Civil Service. It is classed as Casual Employee of the Department of Education of the Province of British Columbia. In general, though, regulations governing civil servants apply. Duties, to begin October 15, 1963, include typing, filing, operating the usual office equipment, handling the work of the appointment desk, etc. Applicants should have two years' office experience, type 40 - 50 w.p.m., take shorthand at 80 - 100 w.p.m., be neat and trustworthy and able to meet the public plesantly. Staring salary is $232 per month rising to $290. Medical coverage, insurance and pension benefits are in operation. Address your application, before September 21, 1963, to: The Principal, B.C. Vocational School — Nelson, Box 490, Nelson, B.C.

SENIOR OFFICE ASSISTANT — FEMALE — For work in Nelson branch of very reliable firm. Must have good work history, in various phases of office routine including, banking, invoicing and filing, with special emphasis on quality typing. Production worker, able to work with minimum amount of supervision. Salary range $240 - $280 monthly, with good employee benefits. Apply in person to the National Employment Office, Nelson.

EARN $23 WEEKLY PLUS A FREE WRADROBE in your Spare Time. Just show Fashion Frocks to friends. No investment, canvassing or experience necessary. Write: North American Fashion Frocks Ltd. 3425 Industrial Blvd., Dept. M-2591, Montreal 39, Que.

RENTALS

LOVELY BED-SITTING RM. modern heated apt. Ideal for single lady or white collared gentleman, $60 per mo. Fleming Apts. Ph. 352-3815 or 352-7514.

NEWLY DECORATED 2 BDRM. heated Triplex. Automatic washer and dryer, fridge, stove, $85 per month. Phone 352-3808.

CONSTRUCTION WORKERS Hskpg. and sleeping rm. weekly, monthly rates. Dishes, linen supplied, parking. Allen Rooms, 171 Baker St.

ONE OR TWO-ROOM FURNished apartments in Annable Block, $21 and up. Call 352-7217 — Poulin Agencies Ltd., 582 Ward Street.

NEWLY DECORATED, FULLY furn., steam heated 1 bdrm. apt. Central location .Ph. 352-3732 or 352-5152.

SMALL FURN. HSKPG. RM. suitable for student or working girl. Call at 614 Victoria St. or phone 352-2696.

2 BDRM. APT. $60 PER MO. Enquire Nelson Woodworking, 273 Baker St. or Ph. 352-7696.

PARTLY FURN. AND UNfurn. 3 rm. apts. Both heated. Apply 1019 Latimer.

LIGHT HSKPG. ROOMS FOR rent. Winter rates. J. Hecker, Ainsworth.

HOUSE AND SUITE FOR RENT —close in, adults only. Phone 352-7195 or 352-6732.

1 BEDROOM MODERN UNfurn. duplex. Ground level, Chatham St. Ph. 352-5252.

2 RM. SUITE PLUS LIGHT hskpg. room, Apply 140 Baker or Ph. 352-3384.

3 RM. COTTAGE ON WILLOW Haven Rd., North Shore. Phone 352-6883.

2 BDRM. HOUSE FOR RENT, for six months, North Shore. Phone 352-7726.

DELUXE BACHELOR SUITE, $60 month. Ph. 352-5767 evenings.

FAMILY HOUSE ON BUS route. Gas furnace. Inquire at 1004 Third St.

SELF CONTAINED UNFURN. 2 bdrm. suite. Phone 352-6871.

2 BEDROOM HOUSE, 314 CEDar St. Phone 359-7486.

UNFURN. 1 BDRM. APT. BEvanne Apts. Ph. 352-6538.

3-RM. FURN. SUITE, SELF cont. Ph. 352-5298 or 352-5050.

FOR RENT — SMALL APT. 605 Silica St. Ph. 352-2791.

3 RM. APT., HEATED, FURN. Self-cont. Central. Ph. 352-7674.

BUSINESS & PROFESSIONAL DIRECTORY

A handy alphabetical guide to goods and services available in Nelson.

Automobile Dealers

BILLS' MOTOR-IN LTD.
(Studebaker-Lark)
213 Baker St. Phone 352-3231

RENAULT SALES & SERVICE
at Frank's Auto
Phone 352-6411 295 Baker St.

NORTH SHORE SERVICE
(Standard-Triumph)
Open 8 a.m.—10 p.m.
Across Lake Phone 352-2929

PARKVIEW MOTORS LTD.
(Rambler — Volkswagen)
323 Nelson Ave. Phone 352-5355

Austin - Morris - MGA - Wolseley
Cars — Parts — Service
STAR AUTO SERVICE LTD.
Ymir Rd. Ph. 352-7421 Nelson

Building Supplies

BEE BUILDING SUPPLY LTD.
Everything in waterproof plywood.
301 Baker St. Phone 352-3135

BURNS LUMBER CO. LTD.
602 Baker St. Phone 352-6661

COLUMBIA TRADING CO.
401 Front St. Ph. 352-5571

Cabinet Makers

JOS. C. MERMET
Professional Kitchen Remodeling. Serving Nelson and Dist.
1020 Davies St. — Nelson

Coal and Cartage

TOWLER FUEL & TRANSFER
Domestic Coals of All Kinds
General Cartage—Local Moving
Ph. 352-3031 394 Baker St.

Chimney Cleaning

Kootenay Chimney Service
702 Munro Street
Phone 352-3027

Contractors

For a Quality Custom House
Phone 352-5915
MAPLE LEAF CONSTRUCTION

J. SAWADA
Contracting—General Carpentry
Cabinet Work
Phone 352-3432.

Engineers and Surveyors

ALEX CHEVELDAVE
B.C. Land Surveyor — 33 Pine St
Ph. 365-5342—Castlegar, B.C.

Engineers and Surveyors (Continued)

BOYD C. AFFLECK
B.C.L.S., P. Eng.
218 Gore Street Nelson
Phone 352-3341

Furriers

DEE'S LADIES APPAREL
535 Baker St. Phone 352-2955
Renfrew Furs Agent for Sales - Remodelling - Repairs - Storage

Garages

Upper Fairview Motors Ltd.
Cor. 7th at Davies Ph. 352-2525
Transistorized Ignition

Printing

NELSON DAILY NEWS
Printers — Lithographers
Color Printing
Phone 352-3552

Radio & TV Service

VIDEO ELECTRONIC
405 Hall St. — Phone 352-3355

Refrigeration

Refrigeration Sales and Service
CARLSON EQUIPMENT
Nelson, B.C. — Phone 352-5455

Sporting Goods

Fred Whiteley's Sport Shop
488 Baker Street Phone 352-7741

Steam Baths

NELSON STEAM BATHS
Exercise Centre — 369 Baker St.

Topsoil

Larry's Topsoil, Sand & Gravel
9th and Davies St. Ph. 352-2355
Days or 352-7576 Evens.

Investments

Doherty Roadhouse & McCuaig Bros.
Members Leading Canadian Stock Exchanges
Direct Private Wires to Toronto, etc.
1402 Bay Avenue — Trail, B.C
Telephone 364-1231

PROPERTY, HOUSES, FARMS, ETC., FOR SALE

SOUND REAL ESTATE INVESTMENTS

SEPTEMBER SPECIAL
Nice 2-B.R. stucco bungalow on 4 corner landscaped lots. L.R. with fireplace, D.R., bright kitchen. Full basement, oil furnace. Terms. **$8750**

MULTIPLE LISTING
2 or 3-B.R. home close in. — Lovely garden. Full basement, gas furnace. Terms. **$6900**

LONGBEACH
Store with residence and private apartment. 200' beautiful sandy beach. Additional lake frontage if required. Excellent potential. Further particulars upon request.

REVENUE
2 self-contained modern homes each with L.R. and D.R., oak floors, modern kitchens, two bedrooms. Full cement basements, gas heat. One with a drive-in garage. Really Nice. **$18,500** Terms.

ATTRACTIVE DUPLEX
Close in. Down: L.R., kitchen with dining area, utility, two B.R.s; Up: L.R., kitchen, one B.R. Gas heat. — Separate entrances. Terms. **$11,500**

NETS 11%
Apartment house with 4 suites, close in. Gross monthly income of $150. $2500 will handle. Balance approx. $105 per month including interest. ONLY **$10,900**

APPROX. 3 ACRES
. . . on North Shore. 300' road frontage; level, easy access. Excellent commercial site. **$3200** Terms.

APPROX. 30 ACRES
. . . and 3-B.R. house at Sunshine Bay. 300' road frontage, water, outbuildings. ALL FOR ONLY **$4500** Terms.

225' SANDY BEACH
. . . on North Shore. Approx. 9 acres with 2-B.R. cottage. L.R. with fireplace, plumbing. Fruit trees. Includes furniture. **$7500** Terms.

BUILDING LOTS
We have several very nice lots for your selection, some location in beautiful Gyro Park. Price range.:
$1100 to $3000

ROBERTSON, HILLIARD, CATTELL REALTY CO., LTD.
Phone 352-7252
Phil Robinson - Res. 352-2304

ON LAKEVIEW CRESCENT, immediate occupancy, 5-year-old 5-room bungalow, hardwood floors throughout, fireplace with Roman tile, automatic oil heat, picture window with panoramic view of West Arm and City. Landscaped spacious lot includes vegetable garden and young fruit trees. Require $8,000 to $10,000 down, balance NHA approximately $75 per month. For further particulars and viewing, phone 352-2687.

COMPLETE RANCH, 2 EXCELlent homes, several farm buildings, fully electrified, telephone, T.V., approx. 30 acres in hay, 350 acres total. Plenty of water, completely private. Only 7 miles from Nelson on paved hwy. Estate must be cleared. William Kalyniuk Agencies. Phone 352-2425.

NEAR LAKESIDE PARK ON level lot. 2-3 bdrm. home, with modern kitchen, bathroom, with vanity, glazed in front porch, large family room, automatic heat. Just $8500 with terms. See this one. Ph. 352-2425. Wm. Kalyniuk Agencies.

FOR QUICK SALE, 30 ACRES of land. House, electricity, hot and cold water, school bus turn in yard, also outside bldgs. Cash $3000. Terms $1500 down, easy payments. N. Voykin, Passmore, B.C.

FAMILY HOME — 1½ STOREY house, garage, 5 lots, 2 blks. Jr. High and Elementary, 3 bedrooms, large sun room, rec. room, heat H.W.-oil. 710 Gore St. Phone 352-6857.

4 ACRE FARM FOR SALE, South Slocan. 3 bedroom house, new bathroom, light, phone, lots of running water. Ph. 359-7396, South Slocan.

NEW SMALL HOUSE, 4 YEARS old. 1 bdrm., large kitchen, full basement, 3 lots, fruit trees. $6000. ½ cash. 720 Innes Street. Phone 352-5493.

MUST SELL UPHILL AREA compact 2 bedroom home, appliances included. $3800 if cash. Phone 352-7153.

VIEW LOT IN KINBERRY Heights, Kinnaird. Phone 352-2910.

FOR SALE — 3 BDRM., RECently modernized house close to town. Phone 352-3800.

3 BEDROOM HOUSE FOR sale. 1814 Falls St.

SALE OR RENT 4-ROOM house, Ymir. Ph. 357-9779.

PUBLIC NOTICES

LAND FOR SALE

Offers in writing will be received by the undersigned up to 4:00 P.M. Friday the 20th day of September, 1963 for the following described property at Erie, B.C.
"Lots 9, 10, 12 and 13 in Block 4 of Lot 1237 Kootenay District Plan 641."
Terms of sale — cash.
The highest or any offer not necessarily accepted.
Thomas G. C. Fox,
Official Administrator,
County of Kootenay—Nelson.
Administrator of the Estate of Harold A Wynn—Deceased

Sealed tenders will be received for the erection of a six sheet curling rink for the Kimberley District Recreational Projects Society at Kimberley, B.C. Plans and specification may be obtained by writing Box 1116, Kimberley, B.C. or by phoning Bud Beckitt at 427-2247, Kimberley. Closing date of bids will be Sept. 30. Successful bidder must be prepared to post usual performance bond. Lowest or any tender not necessarily accepted.

MACHINERY

SEE — TRY — BUY
The All New
Mac 15
McCulloch
Chain Saw
Only $159.00.
Be Sure To See This New Model

We also have a good selection of good used saws — priced from $40 and up.
Cheap chain for all makes and models of saws.

MAC'S WELDING
& Equipment Co. Ltd.
514 Railway St. Ph. 352-5301

ON DISPLAY THIS WEEK
McCulloch
POST HOLE AUGER
BRUSH CUTTER
And the All New
170-Amp. 55-Lb.
McCulloch
WELDER
Come and See and Try.
WILL ALSO BE ON DISPLAY AT THE CHAHKA-MIKA

MAC'S
Welding & Equipment Co. Ltd.
514 Railway St. Ph. 352-5301

SAFETY HATS
Aluminum or Fibreglas Hats and Caps
Combination Welders' Caps
Stevenson Machinery Ltd.
Phone 352-3561

TD-9 CAT (2 YEARS IN USE), complete with blade, winch and 20' detachable boom. $7500. Also 1 tapered Shakes Splitter. Phone 442-3086 or write Box 523, Grand Forks, B.C.

FOR SALE POTATO DIGGER, O.K. Champion. 1 row P.T.O. Ray Kosiancic, Crescent Valley.

WANTED MISCELLANEOUS

SPOT CASH FOR USED FURniture, antiques, coins, old gold, guns and jewels. Home Furniture Exchange. Ph. 352-6531. 413 Hall St.

USED WATER PRESSURE SYStem. Quote price and condition. Mr. Joseph Braun, R.R. 1, Winlaw, B.C.

CLEAN COTTON RAGS NOT less than 18" sq. 10c lb. Nelson Daily News.

WANTED — STAND OF CEDAR poles. Will pay high stumpage. Apply 8626, Nelson Daily News.

RIFLES, SHOTGUNS, PISTOLS. Modern or antique. Norm's Sports Shop.

USED ASHLEY CABINET heater. Phone 352-6735.

WANTED: DESK. PHONE 352-2630.

FOR SALE MISCELLANEOUS

COBRA PLASTIC PIPE
Made in B.C. to B.C. Standards.
Ask Us for Quotation.
Mac's Welding & Equipment Co. Ltd.
514 Railway St. Nelson, B.C.

FREEZER SPECIALS — LEAN grain fed pork sides, 32c per lb., cut and wrapped 35c per lb. Sides of choice grain fed beef, cut and wrapped 49c per lb. Newdan Farm, Creston. Phone 356-9901 or nights 356-9769. Free weekly delivery.

1 DOUBLE BED, 1 SINGLE bed, dresser, tables and other household goods, 2 sets seat covers, black and white, 1 for '56 Ford sedan, 1 for '58 Chev. sedan. Ph. 352-5858, 707 Victoria.

HAY FOR SALE, TIMOTHY and clover. 1st cut $18, 2nd cut, $20. F.O.B. Newdan Farm, Creston, B.C. Phone 356-9901.

SINGER SEWING MACHINE Co. Repairs, sales, rentals. 339 Baker St. Phone 352-3631.

BOXED PEARS, DELIVERED in Nelson $1.50. Pick them up $1.25. Phone Balfour 687.

500 GALLON TANK, SUITABLE for oil or gas. Apply Box 9171 Nelson Daily News.

OIL HEATER, AUTOMATIC IGnition. Take beef in trade. Phone 365-4306, Castlegar.

FAWCETT OIL HEATER. Good cond. Reasonable price. Phone 352-2155.

BOY'S BIKE, FURNACE pipes. Ph. 352-6805 after 5 p.m.

G.E. FRIDGE, $65. PHONE 352-3249.

AUTOMOTIVE, BICYCLES MOTORCYCLES

COTTONWOOD WRECKAGE wrecking '51 Olds, '55 Chev., '56 Ford convertible, '57 Plymouth hardtop, '53 Consul, '53 Zephyr, Plymouth, Fords, Chev., Pontiacs. Good motors, '57 Dodge V-8, '56 Ford, '53 Zephyr, '52 Pontiac, '53 Consul, '51 Olds, '57 Plymouth. Phone 352-5815, Box 382, 24 Ymir Road.

1953 CHEV. CONVERTIBLE. Apply Box 9181, Nelson Daily News.

WILL SACRIFICE '57 4-DR. Plymouth. A-1 shape. Ph. 352-5418.

'52 G.M.C. HALF - TON, '51 Dodge, '56 Plymouth. North Shore Service. Phone 352-2929.

'55 CHEV. BELAIRE, V-8. $450. Private. Phone 352-6162.

'53 PONTIAC, 2 DOOR. PHONE 352-2924.

BOATS AND ENGINES

YEAR END CLEARANCE. '61—40 h.p. long shaft Mercury $475.00; '61 — 22 h.p. Mercury $395.00; '63 — 9.8 h.p. Mercury, regular $443.00, special to clear $339.50; '63 — 20 h.p. Mercury, regular $536.00. Special to clear $429.50; '53 — 14 h.p. Evinrude with tank, good condition, $69.95; '63 — 16-foot deep plywood hull, factory built, $365.00; '61 — 12-foot Thermocraft Deluxe runabout, regular $595.00; special to clear, $335.00. Jeffery Radio and Appliances. Ph. 352-2860.

SPECIALS ON MERCURY OUTboards, Thermocraft boats and Holsclaw trailers. Jeffery Radio and Appliances.

12 FT. DUCK SKIFF. PHONE 352-6598.

TRAILERS

8' x 37' TRAILMASTER, FULLY furnished. Phone 358-2374.

Nelson Daily News

Circulation Dept., Ph. 352-3552
Price per single copy, 10 cents
By carrier per week, 40 cents in advance.
Subscription rates:
By mail in Canada
Outside Nelson

One month	$ 2.00
Three months	5.00
Six months	10.00
One year	18.00

By mail to United Kingdom or the Commonwealth

One month	$ 2.00
Three months	6.00
Six months	11.00

COMMUNITY AUCTION SALES ASSOCIATION LTD.

Cranbrook Sale Point

Cattle Auction Sales will be held at the New Stock Yards, East of Cranbrook, on the old Kimberley Highway.

SALE DATES:
Wednesday, September 25—MIXED SALE
Starting at 10 a.m.
Tuesday, October 29—CALF SALE
Starting at 1 p.m.
Wednesday, November 20—MIXED SALE

Please list your stock with the local Director so that Buyers may be notified and your position in the sale will be guaranteed.

REPLACEMENT HEIFERS AND FEEDERS FOR LOCAL BUYERS AVAILABLE

For Your Listing and Information, Contact
FRANK HILL, Director.
Box 2139, Cranbrook, or Phone 4Y Fort Steele.
Listings also made at the Steakhouse, Fernie Road

Now all the shouting has died down about
SCHOOL SUPPLIES
You can still get a complete choice from the store that has served Nelson school children year after year after year.
SCHOOL SUPPLIES
in the STATIONERY DEPT. at
MANN DRUGS LTD.

Stock Quotations

The Daily News does not hold itself responsible in the event of an error in the following lists.

TORONTO STOCKS

MINES	
Advocate	7.15
Anacon Lead	.24½
Aumaque	.05½
Aunor	4.00
Base Metals	.07¼
Bibis	.19½
Brunswick	4.70
Campbell C	4.00
Cassiar	11.37½
Central Patricia	1.13
Chimo	.57
Coch Will	4.70
Cons. Discovery	.77
Cons. Halliwell	.16½
Craig	17.00
D'Aragon	.16½
Denison	10.75
East Malartic	2.25
East Sullivan	2.70
Elder	.85
Faraday	1.17
Geco	28.25
Giant Yel.	12.00
Gunnar Gold	9.10
Headway	.21½
Hollinger	27.25
Hudson Bay	54.50
Iron Bay	.80
Joliet Que.	.24
Kenville	.08½
Kerr Addison	6.30
Labrador	32.00
Lake Dufault	7.55
Leitch	2.15
Little Long Lac	1.65
Lorado	1.35
MacDonald	.17
McLeod	.90
Madsen	2.45
Malartic	.75
Marboy	.14½
Maritime Mining	.42
Mattagami Mines	8.45
McKenzie	.30½
Mining Corp.	19⅝
Multi Mins.	24½
Murray	1.15
New Hosco	1.74
Norlex	.44
Normetals	3.20
Norpax	.07½
North Rankin	.27
Opemiska	7.75
Orchan	2.93
Pick Crow	.57
Pine Point	15.00
Placer	25.12½
Quebec Lithium	2.25
Quemont	11.12½
Radiore	.47
Rayrock	.79
Rio Algom	14.00
Sherritt Gordon	2.80
Siscoe	1.86
Steep Rock	4.40
Sullivan Con	1.65
Teck Hughes	1.86
Temagami	.72
Thomp-Lund	.53
Torbit	.40
Tribag	1.77
United Keno	5.70
Upper Canada	1.52
Vilomac	2.18
Young Gold	.08
OILS	
Bailey S A	22.50
Bata	.04
Calgary and Edmonton	19.75
Canadian Delhi	3.95
Canadian Devonian	4.65
Cdn Highcrest	.20
Home A	12.25
Midcon	.29
Nat. Pete	2.18
New Continental	.26
Okalta	.10
Petrol	.58
Place	.52
Prov Gas	1.51
Spooner	.13
Triad	1.60
United Oils	1.33
INDUSTRIALS	
Abitibi	45¼
Algoma Steel	53¾
Aluminum	26⅜
Bathust Power	51⅝
Bell Telephone	54¾
B.A. Oil	27⅞
B.C. Forest	20⅛
B.C. Pacekrs B	17
B.C. Power A	24⅜
Can. Cement	35⅞
Can. Malting	22½
Can. Packers B	60⅛
Canadian Breweries	10⅜
Canadian Canners	12¾
Canadian Celanese	21¾
Can. Chem. Co.	11⅛
Canadian Dredge	4.50
Canadian Pacific Rly	32½
Columbia Cellulose	7¼
Cons Mining and Smelting	28
Cons Gas	12
Dist. Seagram	50⅝
Dom Stores	16
Dom Tar and Chemcial	17⅜
Dom Textiles	19⅛
Eddy Match	35¼
Falconbridge	54⅞
Famous Players	19⅝
Ford U.S.	62½
Ford Can	184
Gen. Steel Wares	12⅛
Goodyear pfd.	46¼
Husky Oil	6⅝
Imperial Oil	42½
Imp. Tobacco	14¼
Ind. Acc.	24⅜
Int. Nickel	68⅜
Int Prove Steel & Pipe	3.65
Massey Ferguson	15
Metro Com	8½
Metro pfd.	22
Molson Brewery	28⅛
Mont. Loco	12⅜
Moore Corp.	52
Noranda	38⅞
Page Hersey	20¼
Power Corp	9⅝
Shawinigan	27¼
Shell Oil	16½
Simpsons A	32⅛
Southam	30½
Standard Paving	9⅛
Steel of Canada	21⅜
Texaco	49⅞
Union Gas of Can.	21⅝
United Steel	4.95
Walker-Gooderham	.57
Weston George	17½
Woodwards A	19½

VANCOUVER STOCKS

MINES		
Beth Cop	4.65	
Bralorne	4.70	
Canam	.09	
Canusa	.17½	
Cariboo Gold	.53	
Cowichan Cop	.85	
Craig	16.50	
Dolly Varden	.81	
Giant Mascot	.82	
Granduc	4.00	
Highland Bell	3.25	
Huestis	.25	
Kamloops	.07	
Koot. BM	32½	
Mt. Washington	.61	
Ottawa Silver	.38	
Pend Oreille	2.60	
Reeves MacDonald	1.45	
Sheep Creek	1.28	
Sherritt Gordon	2.80	
Silver Ridge	.07	
Silver Standard	.22	
Skeena	.06	
Torwest	.14	
Western Exploration	.15½	
Western Mines	3.40	
OILS		
A P Consolidated	.60	
Calgary and Edmonton	19.25	
Charter	1.41	
Home	12.00	
Peace River Gas	.42	
Royal Can	.06	
United	1.31	
Vantor	.10½	
INDUSTRIALS		
Alberta Distillers	2.70	
Alberta Distillers Vt	2.45	
B C Forests	21.12½	
B C Power	24.37½	
B C Telephone	56.50	
Burrard Mort	5.50	
Canadian Collieries	10.12½	
Crestbrook	1.25	
Crown Zeller (Can)	25.50	
Inlnad Nat Gas	5.75	
MacM & Powell River	23.37½	
Trans Mtn	15.12½	
PIPELINES		
Alta Gas Trunk	27.62½	28.00
Trans Can. Com	29.87½	30.00
Trans Mt. Unit	15.25	15.37½
West Coast VT	14.00	14.50
BANKS		
Bank of Montreal	64.12½	65.00
Imp. Bk. of Com.	64.00	64.25
Royal Bank	74.50	75.37½
FUNDS		
All Can. Com.	4.93	5.40
All Can. Div.	6.79	7.44
Amer. Growth	9.19	10.04
Can. Inv. Fund	10.58	11.61
Commonwealth Int.	9.22	10.10
Diversified B	4.54	4.99
First Oil and Gas	4.61	5.04
Grouped Income	3.73	4.08
Intl Mutual	4.73	5.14
Investors Growth	6.98	7.58
Investors Mutual	12.86	13.97
Leverage	7.72	8.46
Mutual Accum	3.90	4.26
Mutual Bond	7.46	7.81
Mutual Inc	5.46	5.97
Trans Canada "C"	6.47	7.12
United Acc. Funds	6.29	6.87

B.C. Highlights

VANCOUVER (CP) — The winner of the $36,000 house, a grand prize in the Pacific National Exhibition, says he will try to sell it for its full value. But, said Janez Plesec, if no buyers come forward at that price he and his family will move in.

SWIMMER SOUGHT

VANCOUVER (CP) — Air-sea rescue officials in Vancouver Monday said a two hour search of the waters near the Lions Gate Bridge failed to produce any sign of a man reported missing in the area. A passing tug reported a swimmer had disappeared, but no trace of the man was found.

MARKET TRENDS

NEW YORK (AP)—The stock market rallied vigorously Tuesday as the House of Representatives ways and means committee took favorable action on President Kennedy's $11,000,000,000 tax-cut bill.

Motors and rails were leaders as the list made its biggest strides.

The market was firm from the beginning but remained on about an even keel following two days of sharp losses which followed last week s climb to an all-time high.

The Dow Jones industrial average advanced 4.51 to 737.43—almost matching the high of 737.98 reached last Thursday.

The Associated Press average of 60 stocks advanced 1.4 to 280.2. An estimated $2,000,000,000 was added to the quoted value of stocks listed on the New York Stock Exchange, based on the rise in the AP average.

Of 1,332 issues traded, 666 advanced and 413 declined. Volume was 5,320,000 shares compared with 5,030,000 Monday.

Among Canadian issues traded Aluminium Ltd. gained ¼, Canadian Pacific ¾, Dome Mines ⅜, Granby Mining and Hudson Bay Mining ⅛ and International Nickel ⅞.

Prices on the American Exchange advanced. Canadian Marconi, and Fargo Oil gained 1⅛ and Canadian Javelin 1⅛. Jupiter Corp. fell ¼ and Scurry Rainbow Oil ⅛.

TORONTO (CP)—The stock market bounced back Tuesday to recover most of Monday's loss, but trading still remained extremely light.

In industrials, Canada Steamship Lines and Moore Corporation both advanced one point to 56 and 52 respectively, Trans-Canada Pipe Lines ¾ and Abitibi and CPR ½ each.

Among industrial losers, Distillers - Seagram slipped ¼ and Massey Ferguson ⅛.

Falconbridge and Noranda both gained ⅛ and Denison dipped ¼ among senior base metals.

In respective mines, Labrador Mines rose $1.25 to $32, Leitch three cents to $2.15 and Dickenson declined 15 cents to $6.35. Medallion moved ahead 20 cents to $4.35 and Sarcee seven cents to $1.25 among western oils.

On the Foreign market, Moore Corporation was up ½ Dominion Tar ⅜ and Bralorne 10 cents to $5.00.

On index, industrials advanced 3.10 to 634.23, base metals 1.10 to 212.56, western oils .54 to 117.35 and golds declined .81 to 93.79. Volume for the day was 1,977,000 shares compared with 1,942,000 Monday.

MONTREAL (CP) — A last-minute show of strength highlighted an otherwise lackluster day Tuesday on the Montreal and Canadian Stock Exchanges. Prices made healthy gains in all sectors.

The composite index showed a respectable increase of 0.3 to 123.5 and advances outnumbered declines 77 to 61.

Banks were the strongest adding 1.1 to 125.2 on the index. Toronto - Dominion led the way, adding 1½. Canadienne Nationale rose a point, Montreal was better by ¾, Royal moved up ½ and Nova Scotia was better by ¼.

Senior base metals were mostly higher, with the exception of Hudson Bay Mining, down one point. Hollinger and Aluminium both added ¼ and Noranda and Consolidated Mining and Smelting were up ⅛.

Western oils were stronger. Home A moved ahead ½ and Pacific Petroleum and Home B were better by ¼.

Papers were widely traded and showed good gains, adding 0.4 to 108.7. International rose 1⅜, Moore added a point, Price Bros. and Fraser both gained ⅜ and Abitibi and Macmillan Bloedel were better by ¼.

Utilities rose 0.2 to 120.0. Quebec Natural Gas rose ¼ and Quebec Telephone, Power Corp. and Calgary Power were all up ⅛.

Industrials were also higher, gaining 0.3 to 124.2. Industrial Acceptance, Dominion Corset, Canada Steamship Lines and CPR were all up ½, Canadian Chemical gained ¼ and Hawker Siddley added ⅛.

In mining issues, Kiena Gold and Midepsa both lost five cents and Merrill Island gained four cents.

News of the Day

RATES: 30c line, 40c line bold face type; larger type rates on request. Minimum two lines.

United Church Used Clothing Sale open today, 2 - 4 p.m.

Best materials used on your shoes at **Tony's Shoe Repairs.**

BINGO TONIGHT
CATHOLIC HALL — 8 P.M.

Pythian Sisters
Meeting tonight 8 p.m.

EAGLES MEET TONIGHT
8 P.M.

SOCIAL CREDIT COMMITTEE
ROOM, HUME HOTEL
PHONE 352-3107

Pyjamas and Nightgowns for boys and girls.
TOT 'N' TEEN

Airth's Delicatessen
Closed Sept. 12 to Oct. 3 due to illness.

Queencot flannelette sheets, 80x90, good quality at $8.95 pair.
STERLING FURNISHERS

Nelson Lions Club Light Bulbs. We will be calling on you next week.

VETERANS
Welfare Officer at Legion Monday, Sept. 16, 10 a.m. to 12 noon.

ATTREE DANCE STUDIO
REGISTRATION SAT. SEPT. 28
LEGION HALL.
HRS: 10-12; 2-5.

Teenage Rock and Roll Specialty Dance Friday, Sept. 13, at the Civic Centre. Music by the Invaders.

ATTENTION FALL FAIR EXHIBITORS
All entry forms must be in by 5 p.m. today. Exhibits can be handed in up to 10:30 tonight.

Patients in Kootenay Lake General Hospital can have The Daily News sent to them every morning at 40c per week.
Phone 352-3552
Circulation Department
Daily News.

CHAHKA-MIKA MIXER
You come — everybody come at the Civic Centre, Sept. 14, at 9:30. Gus Leitner's Orchestra. No admission. Pick up your invitations from any committee member, Crown Life Insurance Office or the Civic Centre Office.

Wedgewood display and film September 17, 8 p.m., Cathedral Hall. Admission 50c. Refreshments served. Door prize $25 piece of Jasper. Mr. Wedgewood will be in attendance and will autograph any piece of Wedgewood you many own. Sponsored by the C.W.L.

Ravioli and tomato sauce and cheese cake. Airth's Delicatessen

Salmo Rod and Gun Club Rifle Draw Winner, Gordon Parslow of Fruitvale.

Licensed dining room requires hostess - waitress.
THE CEDARS, North Shore, Phone 352-6714.

Listen to Davie Fulton over CKLN Tonight at 6:10 p.m. Important opening speech for the Nelson - Creston area.

FUNERAL NOTICE

MAZZA — In Kootenay Lake General Hospital, Sept. 10, Michelina, aged 65. Rosary will be recited in Carberry's Memorial Chapel, Wed., 8 p.m. Requiem high mass will be sung in St. Anthony's Catholic Church in Trail, Thursday at 10 a.m. Interment in Mountain View Cemetery. Carberry's Funeral Home in care of arrangements.

World Briefs

ROME (AP) — Diana Celia Hall, a 12-year-old British girl studying at the ballet academy of the Rome Opera Theatre, died of rabies Monday 2½ weeks after being bitten on the face by a black police dog known to all students of the school. She was given anti-rabies injections, but they proved ineffective.

INSPIRED TREES

NEW BRUNSWICK, N. J. (AP) — The Kilmer Oak, a stately white oak on the Rutgers University campus said to have inspired Joyce Kilmer to write the poem Trees, has succumbed to old age and will be cut down Sept. 18. The tree is believed to be 300 years old.

LABOR MEMBERS DOWN

LONDON (Reuters) — Membership in Britain's opposition Labor party dropped by 29,900 last year to 6,295,707, it was disclosed Tuesday in the party's annual report prepared for its delegate conference opening at Scarborough, Yorkshire, Sept. 30.

UGANA INDEPENDENT

KAMPALA, Uganda (AP) — Premier Milton Obote announced Monday night that Uganda on Oct. 9 will become "a sovereign state not under the Queen's dominion." In London, a Commonwealth relations office spokesman said Uganda will remain in the Commonwealth as a republic.

CHAMPIONS in third annual Chahka-Mika in Nelson last year, the Celgar No. 1 team will defend its crown here Saturday. Shown with the Robertson-Hilliard-Cattell Trophy for top logging team, largest trophy in western Canada, are Dick Roberts, Henry Edgell, Al Anderson and Laurence de Gans.

Investments To Go Up Says Bonner

VANCOUVER (CP) — Trade and Industry Minister Robert Bonner predicted Monday night that by the end of this year capital investment in British Columbia will be 16 per cent higher than in 1962 and its going up all the time.

Using a two-foot graph at a Point Grey Social Credit meeting to reply to political critics who claimed capital investment is falling, the minister said that the rate of capital investment growth in this province will be the highest in Canada in 1963.

"From 1957, the year of our greatest investment at $1,600,000,000, investment went down when Canada as a whole went into a recession," he said.

"Since Aug. 1, 1961, investment has continued to grow. I mention Aug. 1 especially because that was the date on which we took over the B.C. Electric.

"It has been said that investors have fled the province since the BCE takeover. In fact, since Aug. 1 investment has continued to climb and this year we will have the best year with the exception of 1957.

"B.C. is going to show the way to the whole of Canada in rate of investment this year."

The minister predicted that within the next seven years, B.C. is going to need capital investment at the rate of $2,000,000,000 a year to keep pace with anticipated growth. By 1970 the population of the province would increase by an estimated 25 per cent, more than 4,000 new school classrooms would be needed and there would be more than 130,000 new jobs.

Appointments Made by U.K. Defence Dept.

LONDON (Reuters) — The British defence ministry has made five top appointments to a new military command structure which goes into operation next year, a spokesman said Tuesday.

The five appointments, approved by Defence Minister Peter Thorneycroft, are:

Air Marshal Sir Alfred Earle to be vice-chief of the defence staff March 1.

Gen. Sir Rodney Moore (now chief of the armed forces staff, federation of Malaya) to be defence secretary March 1.

Vice - Admiral Sir Norman Denning, to be deputy chief of the defence staff (intelligence) in April.

Air Vice-Marshal Sir Walter Pretty, to be deputy chief of the defence staff (personnel and logistics) in March.

Capt. W. J. Parker, to be assistant chief of the defence staff (operational research) Oct. 7, with the acting rank of rear-admiral.

Under the new structure, historic institutions such as the admiralty, war office and air ministry will go out in their present form.

They will be replaced by a unified defence ministry, with authority and responsibility for the whole defence effort vested in a single cabinet minister and a top military commander — chief of the defence staff.

Racial Picture At-a-Glance

By THE ASSOCIATED PRESS

Birmingham, Ala.—By presidential order, fedral government takes control of Alabama National Guard to enforce public school desegregation at Birmingham, Tuskegee and Mobile. Governor George C. Wallace ordered earlier by five federal judges to stop interfering with court orders to integrate schools.

Montgomery, Ala. — Wallace declines comment on President Kennedy's order, which thwarted his apparent plans to replace state troopers with guardsmen in the three cities; Wallace orders federal marshals waiting to serve court papers chased from capitol grounds.

Washington — In addition to the guard order, Kennedy issues proclamation directing that Wallace and other state officials cease what Kennedy termed conspiracies "wilfully opposing and obstructing the execution of the laws of the United States."

Nashville, Tenn. — Three students from Ghana and two white men complained to FBI that they were beaten near Tuscaloosa, Ala., Sunday night by a band of white men; FBI investigating.

High Point, N.C. — Police wearing gas masks and backed by water hoses held ready, arrested more than 300 Negroes during the city's third anti-segregation demonstration Monday night.

Richmond, Va. — A pupil placement board swept aside tradition and assigned five white children to a Negro high school Monday, marking the first time in Virginia that white pupils had been assigned to a Negro school.

Memphis, Tenn. — Negro demonstrators, marching by the hundreds through and around the city board of education building, call for complete desegregation by 1964.

Baltimore, Md.—More than 200 white parents stage a noisy protest against the city's transfer of Negro pupils to an all-white elementary school.

Clean Cobwebs Of Government Says Perrault

PENTICTON (CP) — Provincial Liberal Leader Perrault told a Liberal rally here Monday night the electorate must clean out the political cobwebs of Social Credit come the Sept. 30 provincial election.

Speaking in support of A. D. C. Washington, chosen party standard bearer for Similkameen riding, the party chief said the province can no longer tolerate a political "dictator" who thrived on one-man rule as Premier Bennett had done since 1960.

He told the audience of some 50 party supporters to be prepared for sparkling election promises from Social Crediters to take attention away from real issues. The premier, he predicted, would announce a major northern industrial development program within the next few days.

Mr. Perrault said a fundamental goal of the Liberal program was removal of school financing costs from the land tax structure. It was unfair that a person making $18,000 a year in the Lower Mainland area should pay the same or less taxes than a farmer with a lot more land but an income of only $5,000 a year.

"In general, the B.C. taxation system is loaded with cobwebs," he said.

A Liberal government would establish a full-time department of industrial development, with a full-time minister. The party would seek to bring secondary industry to the Okanagan and to develop the basic strength of the entire provincial economy.

Wirtz to Fly To Ottawa

OTTAWA (CP)—United States Labor Secretary Willard Wirtz will fly to Ottawa today for a conference with Labor Minister MacEachen on the Great Lakes marine dispute, it was announced Tuesday.

Informants indicated that Mr. MacEachen may brief Mr. Wirtz on the Canadian government's proposed legislation to clamp a trusteeship temporarily on five mine unions, including the Seafarers' International Union of Canada (Ind.) and the Canadian Maritime Union (CLC).

The government has decided —at this moment anyway—to leave the legislation for Parliament on its normal resumption date of Sept. 30. There had been suggestions the government might summon MPs to Ottawa for an emergency session of Parliament to pass the controversial trusteeship legislation.

Man, Children Survive Crash

FORT BRIDGER, Wyo. (AP) After surviving an airplane crash and five nights on a 9,200 - foot mountain, David Brophy, 28, and his three small children were Tuesday only concerned with getting home.

Brophy and his children — Donald, 7, Donna, 5, and Michael, 4—were en route to their Silverdale, Wash., home last Tuesday in a small single-engine aircraft.

An unemployed airplane mechanic, Brophy said the plane was caught in a downdraft and he stalled it into the tops of some trees. He suffered cuts and bruises but the children were not hurt.

The crash occurred in the Uinta Mountains of northern Utah. The Brophys' only food was apples, cookies and candies.

Two Utah firemen found the Brophys Sunday.

Ben Bella Named

ALGIERS (Reuters) — Premier Ahmed Ben Bella was named Algeria's first president Tuesday by the ruling Front de Liberation Nationale.

Ben Bella will be the only candidate in a country-wide referendum Sunday to choose a president.

A new Algerian constitution adopted in a referendum last Sunday gave the FLN the right to designate the president and confirmed the nation as a one-party socialist state.

More than 5,000,000 voters endorsed the new constitution and, in so doing, gave a personal vote of confidence to Ben Bella, its chief architect.

The constitution makes the FLN the only legally recognized political party in Algeria.

Sugar Prices Up

MONTREAL (CP) — Three major Montreal sugar refineries today announced a 25-cent increase on the wholesale price of refined sugar, bringing it to $11.95 a 100-pound bag.

The price is determined by the level of raw sugar prices on the world market in London.

The price of refined sugar has changd 66 times since Jan. 1, 44 increases and 22 decreases. Last May 23, the price was the highest since 1920, $17.65 a 100-pound bag. It was $9.10 Jan. 1.

BODY FOUND

SQUAMISH (CP)—The body of a man found Saturday in bush country 10 miles north of this Howe Sound town was tentatively identified Monday as that of hotel accountant George Boday, 40. He has been missing since Aug. 7 when he was due to appear in magistrate's court on a morals charge. His $5,000 sports car was found abandoned in the area.

VIYELLA SOX
We have a full range of new shades in the sock with the famous trade-mark—
"IF IT SHRINKS, WE REPLACE"
$1.75
EMORY'S LTD.
THE MAN'S STORE

$11 Billion Tax Cut 'Recession Insurance'

WASHINGTON (AP) — President Kennedy described his $11,000,000,000 tax - reduction proposal Tuesday as recession insurance and said "the prudent man does not tempt fate by unnecessarily delaying his acquisition of insurance."

Speaking to the national conference of the Business Committee for Tax Reduction in 1963, a group formed to support the tax cut, Kennedy noted that excluding war years, "this nation has had a recession on the average of every 42 months since the Second World War—or every 44 months since the First World War."

"By January, it will have been 44 months since the last recession began," he said in his prepared text.

Kennedy said he would not predict that a recession will come if there is no tax cut, or even say that it would be impossible to have a recession if a tax cut were enacted. He added:

"But I do know that the prompt enactment of this bill, making certain both immediate and prospective tax reductions, will improve business conditions increase consumer and investment incentives and make the most of the anti-recession trust that this tax cut can provide."

Delay, he said, would "court uncertainty, inadequacy and perhaps total failure."

Socred MP Likes Bonner, Or Menard

OTTAWA (CP)—Former Social Credit financial critic Gilles Gregoire said Monday that the split between Quebec Socreds and the national body would be healed if the next party convention elects a new and bilingual leader.

Mr. Gregoire, now a member of Le Ralliement des Creditistes, the new party formed by Real Caouette after the Quebec group repudiated Robert Thompson as its leader, said the convention should be called as soon as possible.

The MP for Lapointe said that under such a new leader the breakaway Quebec Socreds would continue on as the provincial branch of the national Social Credit movement.

Mr. Gregoire said that Mr. Caouette and Mr. Thompson were "good men" but a personality clash would make it necessary to elect a new leader.

LIKES BONNER, MENARD

He said Attorney-General Robert Bonner of British Columbia or former attorney-general Lucien Menard of Alberta would make excellent leaders. Both were experienced politicians and perfectly bilingual.

Mr. Gregoire described External Affairs Minister Paul Martin as "the man to save Confederation."

Mr. Martin was the best possible choice of all members now in the Commons to be prime minister, Mr. Gregoire said.

"He's man of action."

Mr. Gregoire said Prime Minister Pearson also is aware of the difficulties facing the country "but he's too slow."

Military Side Of Road Poses Problems

BROWNS MILLS, N. J. (AP)—A motorist had better be sure of his sense of direction when he travels on Burlington County Road 545 —the speed limit is 50 miles an hour northbound and 25 miles an hour southbound.

The split speed limit applies to a one-mile stretch of the highway bordering Fort Dix. A spokesman for the military installation said Monday the army has jurisdiction over half of roads bordering Fort Dix and has posted a 25 m.p.h. speed limit on its half. The half bordering Pemberton Township is being maintained at 50 m.p.h.

That's not the only problem. Local police aren't sure whether they ought to ticket traffic violators on the military's half.

Pearson Will Not Call Early Session

OTTAWA (CP)—Prime Minister Pearson and his cabinet have decided to put off consideration of calling an early session of Parliament to deal with waterfront labor violence.

Mr. Pearson said Monday that the government was awaiting the outcome of steps taken by the United States government to protect Canadian lives and ships in American waters but was ready to call Parliament before its scheduled Sept. 30 opening to pass legislation to deal with the Canadian aspect of the problem.

"We have let them (the Americans) know in no uncertain terms that we expect action to be taken to protect Canadian shipping in American ports," the prime minister said.

The legislation would put five Canadian maritime unions under government trusteeship—a move recommended by Mr. Justice T. G. Norris after his one-man inquiry into a union war between the Seafarers' International Union (Ind.) and the Canadian Maritime Union (CLC).

The unions are at odds over the manning of Canadian ships in the Great Lakes.

REFUSE LOADING

Latest incident in the waterfront war was the dynamiting of the Canadian freighter Howard L. Shaw in Chicago. The Shaw has been tied up in Chicago all summer because of the refusal of longshoremen to load her.

The freighter, formerly manned by SIU crews, now has a crew from the CMU.

The Upper Lakes Shipping Company, owners of the Shaw, said the vessel will remain in Chicago until it is loaded. The company also fired off telegrams to Mr. Pearson and President Kennedy calling on them to end picketing, boycotting and terror on the lakes.

Charles Ritchie, Canadian Ambassador to the U.S., said the FBI has "a sort of task force now on the spot" and that the U.S. justice department is in close touch with Chicago authorities in a move to prevent any further outbraks of violence.

Have the Job Done Right!
VIC GRAVES
LIMITED
MASTER PLUMBER
PHONE 352-3315

YOUR DOCTOR'S PRESCRIPTION
Dispensed While You Wait
FREE DELIVERY
CITY DRUG
Phone 352-3611 Box 460