2657

TEMPERATURES

NELSON	45	76	—
Toronto	52	76	—
Calgary	43	71	—
Penticton	55	77	—
Vancouver	55	67	—
Whitehorse	48	72	—
Spokane	47	74	—

Nelson Daily News

Pul[illegible]overnment, financial, trading and education centre of the Kootenay-Columbia area

WEATHER FORECAST
KOOTENAY: Mostly sunny today. Little change in temperature. Light winds. low and high at Cranbrook and Crescent Valley 40 and 75.

Vol. 62 | NELSON, B. C., CANADA—TUESDAY MORNING, AUGUST 27, 1963 | 10 Cents | No. 108

PROVINCIAL LIBRARY
% ARCHIVIST
VICTORIA, VICTORIA
A347 31 Dec. 63

TWO MINERS RESCUED

More Medical Aid Sent To Sons' Jail

AGASSIZ, B.C. (CP)—Authorities doubled the medical staff at Mountain Prison Monday and ordered the transfer of four prisoners to a penitentiary on the coast.

The Canadian Army supplied a doctor, four orderlies and a nurse to help attend about 95 prisoners who have not eaten voluntarily since July 21.

The four men were taken 50 miles west to the B.C. Penitentiary in New Westminster in the hope they would co-operate if separated from the others. All were taking a liquid diet voluntarily from cups.

There were no signs of a significant break in the other fast outside the prison, where more than 50 freedomies campted afer leaving Vancouver.

PATIENTS IMPROVE

G. S. Merritt, assistant warden at the penitentiary and spokesman on the situation at both prisons, said three Freedomites taken to hospital in Chilliwack Sunday are "coming along nicely."

"They are co-operating fully with hospital staff there," he he said.

"The males at Mountain Prison are being force-fed under doctor's orders. They aren't using the tubes any more, they're feeding them by cup—pouring it down.

"They're taking 2,450 calories a day.

"The two in Shaughnessy Hospital (in Vancouver) are eating a soft diet on a voluntary basis."

The hunger strike and the existence of the prison itself crept into the first political licks of the Sept. 30 B.C. election.

Conservative Leader E. Davie Fulton, at a press conference launching his party's provinclal campaign, said he would soon announce a "policy for the beginning of an over-all settlement of the Doukhobor situation."

BLAMES PRISON

Premier Bennett has blamed the entire problem on construction of the special Doukhobor prison when Mr. Fulton was federal justice minister. The Conservative leader said this was just one of the many "contradictory and unhappy things" the premier has said in the last week.

Harold Winch, New Democratic Party MP, spent several hours in the prison Sunday and came out to report conflicting statements by prisoners in their claims.

They had rejected his promise of an inquiry into the situation, he said.

REALIZATION OF A DREAM—Architect David Fairbank hands the key to the new Boundary Hospital building to hospital board chairman E. B. Mitchell at a sunny Monday afternoon ceremony in the parking lot of the new hospital. Other dignitaries on the speakers' platform are, from left, D. M. Cox, deputy minister of hospital insurance and inspector of hospitals; Hon. E. C. Martin, minister of health service and hospital insurance in the provincial government; Mr. Mitchell, Mr. Fairbank, Mayor A. Downey of Grand Forks, Rev. G. Betts, who dedicated the building on behalf of the churches of the Boundary country and clergy of the district, and Mayor E. Cooke of Greenwood. (See story and pictures pages 2, 3.)
—Daily News photo by Richard Cote.

Best Ride I Ever Had Yells Exultant Fellin

By JAMES V. LAMB

HAZELTON, Pa. (AP) – David Fellin and Henry Throne were safely lifted today from the tiny chamber more than 300 feet underground where they spend the last 14 days.

Throne started his ascent at 1:50 a.m. and reached the surface at 2:07 a.m. Fellin started up at 2:33 a.m. and reached the top at 2:41.

Although grimy, Throne looked in good shape. Fellin, too, looked good, considering his ordeal.

"Keep on going! Keep on going! Fellin shouted as he came up.

"This is the best ride I ever had."

He even sang a few bars from She'll be Coming Around the Mountain.

"It's coming nice . . . it's coming nice . . ." he said at another point.

JOKE ABOUT WEIGHT

Someone on the surface told him: "You must have lost a little weight. You're coming up easy."

The two men made the ride in a safety harness, after plans to use a steel capsule were abandoned because of a bend in the 18-inch wide escape hole.

Throne also broke into happy comments coming up. "Boy, what a ride this is," he said at one point.

A third man, Louis Bova, 42, still is deep in the mine. He was trapped 25 feet away from Fellin and Throne, who could not reach him because of debris. They had not heard from him in a week.

Hopes for Bova's survival are slim, as all efforts to drill a three-inch lifeline hole to his position have failed.

SNAGGED HALF WAY UP

Fellin was snagged about half way up but was freed moments later. He said his ride in the sling felt as though he was in a hammock.

Both he and Throne were taken to the hosiptal nine miles away by helicopters.

His rescue took eight minutes and 15 seconds, slightly more than half the time it took to bring up Throne.

Fellin covered his eyes with one hand and the point of a blanket and waved feebly with his white, gloved hand. What could be seen of his face was grimy, as was Throne's.

Gordon Smith, deputy state secretary of mining, broke into tears as Fellin reached the surface. Fellin congratulated him on a "damn hard job," well done. It was Smith who selected the spot for the original lifetime hole.

Both men were hauled up by a winch and cable arrangement.

"I'm coming up," Throne yelled, as the ropes snapped taut about him. "I'm coming up!"

Throne kept reporting "I'm still coming up . . . go ahead" all the way up through the shaft. He reached the top at 2:07 a.m.

Part way up, he said, "Boy, what a ride this is."

Near the top, he asked, "What kind of moon is out?"

When told there was no moon, he exclaimed:

"No moon? Holy mackerel there, Andy."

PEOPLE JUBILANT

A tumultuous shout, "He's up, he's up," split the air when he reached the surface.

He was rushed immediately to a first aid tent. He was grimy and looked exhausted. He was wrapped quickly in a blanket.

As he was being taken to the first-aid tent, the engine on one giant helicopter started up. The crowd broke into applause, whistles and cheers as Throne was rushed past them to the helicopter.

Voters List Handling Draws Fire Across B.C.

VICTORIA (CP) — The first major controversy of the Sept. 30 provincial general election is boiling up around charges that thousands of eligible British Columbians will not have a vote.

Fred Hurley, chief electoral officer, disclosed Monday that there has not been a full-scale revision of the voters' list since Social Credit came to power in 1952.

He said a number of constituencies have been revised by door-to-door canvass since then, but a cabinet order would be required to launch a province-wide enumeration. Because voting registration closes on Saturday, there would be no door-to-door canvass in any riding for this election.

All three opposition leaders deplored the short-notice election.

And the B.C. Federation of Labor, which supports the New Democratic Party, announced it had printed and distributed 25,000 registration cards in an attempt to sign up voters itself. The federation said it would print another 25,000.

Electoral officials checked with legal advisers and found there is nothing they can do to stop it.

A permanent voters list is maintained for the whole province and it is kept up to date in three ways;

Once a month the vital statistics branch supplies a list of deaths and the names are deleted;

After each election people who don't vote are sent a card which they must complete to remain on the list;

The public itself is expected to notify local registrars of any changes.

Conservative leader E. Davie Fulton said this will be particularly hard on thousands of university students in Victoria and Vancouver.

They will not have arrived for the fall term by Saturday, but they will be attending university on election day.

"It is physically impossible for many thousands of voters to get registered in time," he said.

"Mr. Bennett knows this and must be assumed to have done it deliberately. It is typical of Social Credit's arrogant attitude to the voting public."

Added Liberal leader Ray Perrault:

"He just goes ahead and calls an election when the inspiration takes him. If thousands are disfranchised he apparently figures this doesn't matter because these people can't register a protest at the polls."

"Thousands and thousands of people will go without a vote because of Mr. Bennett's attitude," said opposition and New Democratic Party leader Robert Strachan.

"He is so arrogant—but this time he has gone too far. His action is most reprehensible."

Cabot-Diem Meet Reported Cordial

SAIGON (AP) — With the South Vietnamese army apparently in full control of Saigon, U.S. Ambassador Henry Cabot Lodge presented his credentials to President Ngo Dinh Diem Monday and chatted casually with him. Talks on the crisis threatening Diem's regime were put off until later.

Official accounts of the first meeting between Lodge and the president said it was cordial.

(In Washington, the White House said Lodge gave Diem a note from President Kennedy, which reiterated United States policy concerning the events in South Viet Nam.)

Absent was Vu Van Mau, who resigned Thursday as foreign minister and shaved his head in the style of a Buddhist monk. Unconfirmed reports circulated he had been arrested.

The clash of U.S. and Vietnamese views on the crisis here was not brought up by either Lodge or Diem. The United States, which is helping South Viet Nam in its war against Communist guerrillas, has dissociated itself from what it calls repressive measures taken by Diem's regime against Buddhists demanding greater religious rights.

Lodge drove to meet Diem with a dozen assistants through streets still guarded by army forces and police following a roundup of an estimated 3,000 students as they massed for a demonstration against Diem Sunday.

Government officials said they had no information as to the numbers of students seized. But more than 2,000 student bicycles, scooters and motorcycles still were stacked along the sidewalks near Saigon University. Many of the machines apparently belonged to arrested students.

One government source said the students were taken to Yuang Trung army camp to "undergo military training." He did not elaborate.

Search Parties Out But Scouts Reach Rendezvous

The Boy Scouts were okay but their parents were in a dither when an overnight camping group failed to keep a rendezvous at the appointed time Sunday.

Twelve Boy Scouts and a Scout leader had hiked up 49-Mile Creek Saturday and camped overnight near the headwaters of the creek, planning to return to the Nelson rendezvous point via an ancient trail along Hall Creek.

Their old map listed a trail following the waters of Hall Creek but since the map was printed the trail has become overgrown with vegetation. The Scouts could not find it and decided to blaze their own trail, subsequently their pace and time were slowed.

At 4 p.m., and no Scouts, the parents began to worry and other scoutmasters took to the creeks. Three men drove to Copper Lookout, prepared to send one man down Hall Creek as soon as daylight broke.

Scout leader Bjarne Thorshaug ascended Hall Creek in hopes of intercepting the Scouts. He believed they may have decided to camp overnight. He planned to locate the camp and report back to the parents, but seven miles up the creek he found the Scouts hacking their way through the bush, determined to reach their rendezvous point. They did, at 11 p.m.

Mine Trio Consolidating

TORONTO (CP) — Shareholders cleared the way Monday for consolidation of three companies of the Dr. N. B. Keevil group into one company to be known as Teck Corporation Ltd., and the distribution to shareholders of the assets of a fourth.

The consolidating companies are Teck-Hughes Gold Mines Ltd., Lamaque Gold Mines Ltd. and Canadian Devonian Petroleums Ltd. The fourth company, whose assets will be distributed, is Howey Consolidated Mines Ltd.

When the proceedings are completed holdings of shareholders will be as follows:

Two Teck Corporation shares for every five shares of Teck-Hughes Gold now held; four Teck Corporations shares for every five shares of Lamaque; one Teck Corporation share for every share of Canadian Devonian.

In the Howey case, each 100 Howey shares will get five shares of Geco Mines Ltd., 100 shares of Goldfields Mining Corporation and 80 shares of Teck Corporation.

As outlined at Monday's meetings the new Teck Corporation will have an estimated value of $39,600,000 or $8.24 a share.

Terrorists Free Soccer Star

CP From AP Reuters

CARACAS, Venezuela — Terrorists opposed to the Vtnezuelan government and described as pro-Castro released international soccer star Alfredo di Stefano Monday after holding him for two days.

Di Stefano, star centre forward for Spain's Real Madrid team, showed up at the Spanish embassy in mid-afternoon and said he had been well treated and was happy to be free.

YARD'S FLYING SQUAD KEEPS UP HOT PACE

LONDON (Reuters)—A series of raids by Scotland Yard's 100-strong Flying Squad in the London area failed Monday to turn up more money or gang members from Britain's $7,800,000 Great Train Robbery.

Police officials labored over a large map of London, keeping track of the raids with small red and blue flags, while a Flying Squad covered criminal haunts in an effort to turn up the remainder of the loot or some of the holdup men.

Crife in London has fallen off sharply as small-time crooks, housebreakers and safecrackers lie low until the police heat is turned off.

The raids turned up the spoils of other criminal operations. A large cache of opium was seized at one house and postal orders stolen in an earlier mailbag robbery were found.

DOLLAR OFF

MONTREAL (CP) — The United States dollar in terms of Canadian funds was down 1-32 at $1.08 9-32.

VOTERS COULD REGISTER ON TISSUE PAPER

VICTORIA (CP) — You could probably sign a voter's registration card printed on tissue paper and be able to vote in the Sept. 30 British Columbia general election, says Chief Electoral Officer Fred Hurley.

So far as he can find out, the B.C. Elections Act specifies only the wording of the registration form, not the paper it's printed on.

The matter arose when the B.C. Federation of Labor printed 25,000 of its own voter's registration cards and distributed them because it said it couldn't get enough from electoral officers.

Mr. Hurley said Monday he doesn't like the idea of anyone printing cards that normally are printed by the government, but he doesn't think it's illegal.

There is one drawback, however.

"We hope anyone printing them would use the standard card with a hole in it," he said. "Otherwise, it would ruin our filing system because . . . we use the hole to file them on fishhooks."

World Fair Chief Resigns

MONTREAL (CP) — Montreal industrialist Cecil F. Carsley announced his resignation Monday as deputy commissioner of the 1967 Montreal World Fair.

Mr. Carsley made public a letter of resignation to Prime Minister Pearson, dated July 8, two days after the federal government named two small islands in the St. Lawrence River as the site of the 1967 World Fair.

He said that "after six months, during which the ground work has been laid, I find that the strains and challenges have been greater than I anticipated, and I have come to the conclusion that it would not be possible for me now to carry on for the full four years from this date."

Gray Creek Family Loses Home in Fire

GRAY CREEK — A family of four lost everything but the clothes they wore when their three-room cottage burned to the ground at 12:30 p.m. Monday.

The fully furnished home and is contents were destroyed in the fire which levelled the home in 25 minutes.

Owner of the cottage, James B. Burge of Gray Creek, said the $3000 one-storey building was partially insured but the contents belonging to occupants, Mr. and Mrs. Robert Hempstock, were not insured. Value of the contents was not disclosed.

Mrs. Hempstock and her two children, Bobby, 6, and Penny, 4 were at home when the fire broke out in the kitchen.

Cause of the fire has not been determined but Mr. Burge said the fire broke out by the kitchen wood stove.

The Gray Creek Forest Products fire pump was rushed to the cottage, 2½ miles away withing 15 minutes after the fire started, but the men were helpless to quell the blaze, and concentrated on watering the other buildings and brush near by.

Mrs. Hempstock was washing clothes and her husband, a sawyer at Forest Products, was working when the fire broke out.

The Forest Service fire pump was also brought in but the crew was unable to fight the blaze.

The Hemstocks, in their early 30's, moved in with Mr. Hempstock's brother Douglas at Gray Creek until they can secure other living quarters.

Mr. Burge said the citizens of Gray Creek were in the process of deciding how to raise funds for the homeless family.

Stewardesses' Strike Settled

VANCOUVER (CP) — Stewardesses who went on strike against Pacific Western Airlines six months ago have settled their differences with the company, a joint announcement said Monday.

Any of the original nine stewardesses suspended by the company may return to work immediately if they "wish to do so."

R. H. Laidman, president of PWA, said Monday he does not know how many will return because at least some of them have taken other jobs.

Sixteen stewardesses struck originally for parity of pay with their counterparts on the major airlines. This area of disagreement was settled several months ago, but the strike continued over the suspensions.

Eisenhower Hesitates Over Test Ban Support

WASHINGTON (AP) — Former president Dwight D. Eisenhower gave qualified support to the limited nuclear test - ban treaty Monday and ex-president Harry Truman declared himself 100 per cent behind it.

Their positions were announced at a Senate hearing on ratification shortly after President Kennedy agreed to meet next month with Soviet Foreign Minister Andrei Gromyko to discuss additional avenues for relaxing cold-war tensions.

The exact time and place for the meeting was not indicated by Soviet Ambassador Anatoly Dobrynin, who announced it at the White House. He had just spent an hour with Kennedy and delivered a leter from Soviet Premier Khrushchev expressing "thanks and appreciation" for the U.S. signing of the pact.

Eisenhower in a letter said the treaty ratification is desirable if the Senate writes in a reservation that "in the event of any armed aggression endangering a vital interest of the United States this nation would be sole judge of the kind and type of weaponry and equipment it would employ as well as the timing of their use."

WOULD NOT HAMPER

Several administration witnesses, backed by a state department statement, have insisted that the treaty would not hamper any use by the U.S. of nuclear weapons in any military action. Their position is that the treaty's application is limited only to nuclear testing.

But other witnesses have insisted that the language of the treaty is ambiguous on this point and believe the Senate should clarify it. Eisenhower's letter to the senate foreign relations committee supporting this view cast a shadow over speedy ratification.

Senate Democratic Leader Mike Mansfield of Montana said what Eisenhower suggests is already in the treaty and he hopes the former president will "reconsider his position." A reservation "could well kill the treaty because it would be subject to renegotiation," Mansfield said.

Senator J. W. Fulbright (Dem. Ark.), foreign relations committee chairman, quoted Truman as writing: "I am in complete agreement with the approval of the treaty by the Senate." He said Truman supplemented that by telling him by telephone to quote him as saying: "I'm for the treaty 100 per cent."

The committee also heard approval of the treaty by Dr. Herbert F. York, the Pentagon's chief scientist from 1958 to mid-1961, who stressed what he sees as a need for follow-up steps to the test-ban treaty.

And in This Corner . . .

HAMILTON (CP)—What would a picnic be without ants? The 1400 delegates and wives attending the National Kinsmen Convention here this week will find out.

Convention planners have rented the ballroom of the Sheraton-Connaught Hotel for a picnic. The entire 4100 square feet of ballroom floor will be sodded with the finest Kentucky blue grass. Potted plants and shrubs will be scattered around to add to the rustic atmosphere.

And for those who get nostalgic about ants, there will be covered pails of the little sandwich-lovers in a corner of the room.

VANCOUVER (CP)—Dave Kisser believes in being prepared.

So he and two companions wouldn't miss the big salmon derby on Sunday, they set out in their open boat on Saturday night for the fishing grounds.

Then, so they wouldn't get wet, they parked under a pier in case of rain and curled up for a nap.

Well, they weren't late and they didn't get wet but they had a miserable time anyway.

The tide fell as they slept and the Kisser craft hung up in the cross-pieces supporting the pier. It stayed there until 11 a.m.

Were they discouraged? You bet.

When they finally floated free their motor wouldn't start.

STARLIGHT DRIVE - IN

TONIGHT - WEDNESDAY
Show Time, 8:30 p.m.
"Please Don't Eat the Daisies"
Doris Day, David Niven, Janis Paige and Spring Byington

COMING
to the
STARLIGHT DRIVE - IN
Thursday – Friday
Saturday

Explains ... WHAT PARENTS CAN'T
actually See
THE BIRTH of a Child
Extra!
RADIO'S FAMOUS HYGIENE COMMENTATOR
ON STAGE IN PERSON
Alexander LEEDS
"The Secrets of Sensible Sex"
No children admitted unless with parents
HUSBANDS . . . WIVES . . . SEE IT TOGETHER ! . . . In the Privacy of Your Car!

Williams Lake Man New Gov't Agent

George L. Brodie of Williams Lake will succeed K. D. McRae as government agent in Nelson.

Mr. McRae leaves the city after 11 years here in his role as government agent to assume his new duties as administrative officer in Victoria office of the department of finance.

Mr. Brodie, government agent at Williams Lake and who formerly served at Prince Rupert, is expected to arrive in Nelson next week.

It was also learned that a former New Denver resident has been appointed government agent at Kaslo.

Thomas McKinnon, who was formerly government sub-agent at New Denver, and now is government agent at Atlin is expecting to take up his new duties as of September 1.

LAST TIMES TONIGHT—Shows 7:00-9:00
"THE DAY THE EARTH CAUGHT FIRE"
With
Janet Munro, Leo McKern, Edward Judd

Tomorrow

CIVIC

J. D. McDonald Leaving Nelson

District mines inspector J. D. McDonald leaves this weekend to begin his new duties as safety director with the B.C. Mining Association.

Mr. McDonald's new appointment with the private association becomes effective Aug. 1.

The popular mining man will make Vancouver his base of operations while his duties will entail that he frequently tour the entire province. He will be responsible for safety promotion and implementing training programs in the mines.

His replacement as government mines inspector has not yet been disclosed.

Mr. McDonald succeeded J. E. Merrett as mines inspector in June, 1959. He resigned as planning engineer for the Consolidated Mining and Smelting Company's Bluebell Mine at Riondel to accept the appointment.

He joined Cominco at Yellowknife on graduating from the University of Alberta in mining engineering. He remained with the company for eight years at Yellowknife and Riondel.

J. D. McDONALD

During World War II he spent five years in the Royal Canadian Naval Vounteer Reserve.

The 41-year-old engineer is a member of the B.C. Association of Professional Engineering, Canadian Institute of Mining and Metallurgy, president of the Nelson Safety Council, a vice-president of the Nelson Cancer Society, and an active Rotarian and West Kootenay Rod and Gun Club member. He was president of the Nelson branch of the CIMM in 1961.

He has always had an intense interest in mine safety work and in 1957 was captain of a Bluebell team which won the provincial championship.

His wife is district commissioner for the girl guide organizations and is an active Rotary Anne. The couple have two children.

CASTLE Theatre
Castlegar, B.C.
Last Times Tonight
"VOYAGE TO THE BOTTOM OF THE SEA"
(Color - Cinemascope)
Joan Fontaine - Frankie Avalon
Shows at 7:00 and 9:00 p.m.

AUTO-VUE
DRIVE-IN — Trail, B.C.
Last Time Tonight
"GIRLS, GIRLS, GIRLS"
(Color)
Elvis Presley - Stella Stevens
Show Time, 8:10 p.m.

Only 18 Small Fires Burning

Nelson forest district had 18 small fires burning, up to Monday afternoon, forestry officials reported.

The small fires are being fought by seven forest employers, one power saw and a helicopter.

Cause of the fires has not been determined, but lightning is not necessarily the reason, the official said.

With the weekend downpour the fire rating is now low to moderate.

"Sons" Bury Victim Of Jail Fast

Sons of Freedom apparently headed back for the hunger seige at Agassiz following the funeral of the fast's first victim, Paul E. Podmorow at Krestova Monday.

Authorities reported that a number of vehicles filled with Freedomites left the Krestova area shortly after the burial of the 23-year-old arsonist, who died in Chilliwack hospital Friday.

One of the 250 Doukhobor Freedomites in attendance at the hunger strike at Aggasiz was reported to have remarked that many of the congregation would resume the hunger strike at Agassiz Wednesday. Also in attendance at the burial service on the windswept Krestova Flats was the RCMP "D" squad. No incidents were reported.

RCMP estimated about 15 per cent of the congregation had either been participating in the Aggasiz fast or had been in attendance at the sect's Vancouver encampment during the past year.

At the same time Magistrate William Evans of Nelson, currently mopping up the Doukhobor land sales, stated he had not been contacted to act as mediator to end the 38-day-old fast.

In a later development, John Lebedoff, president of the Spiritual Community of Christ, wired S. S. Sorokin in Montevideo, Urugay, stating that the prisoners and the trekkers had asked him to call on Sorokin to come to Canada "and solve the problem."

"The people say I am holding you," the wire continued. "I wish to state that I have no hold on you." He asked for a prompt reply.

POLLUTION COSTS

It is estimated air pollution costs Britain $706,310,000 a year, or about $14 for every member of the population.

New Grand Forks Hospital Opens

Culminates More Than 4 Years' Work

By JEAN BAKER

GRAND FORKS — After administering to the medical needs of Grand Forks-Boundary citizens in what amounted to dark ages conditions for the past 50 years, doctors and nursing staff of the old Grand Forks hospital saw the official opening of their new premises, the Boundary Hospital, Monday afternoon.

The sparkling new hospital building, set in the middle of the picturesque Grand Forks Valley, overlooked a large crowd, estimated at 500, clustered in the parking area. They stood under a sunny sky around a platform on which political dignitaries and those most closely associated with development of the new hospital waited their turn to congratulate the people of the district on their accomplishment in cooperating to construct a new medical centre.

All speakers particularly commended the spirit of cooperation which was evident among builders, architect, building committee members, the hospital board and residents of the widely scattered area, which includes Christina Lake, Grand Forks, Midway and Greenwood.

The hospital was dedicated "so the people of the district may have life and have it abundantly."

INITIATED IN 1959

It was a great day for the building committee of the Boundary Hospital Improvement District which has been working since March, 1959, to see a new hospital constructed on 5.19 acres of land.

The project is the result of a concentrated effort to relieve the hardship under which the medical staff maintained efficient service with a dearth of facilities.

Representatives of three political parties and three levels of government were seated on the speakers' podium. These included Mayor A. Downey of Grand Forks and Mayor E. Cooke of Greenwood; Mrs. Lois Haggen, NDP member for Grand Forks-Greenwood in the provincial government; Hon. E. C. Martin, minister of health services and hospital insurance in the provincial government, and David V. Pugh of Oliver, MP for Okanagan-Boundary in the federal government.

HONOR CHAIRMAN

Receiving special mention in plaudits from the speakers was M. J. McGarry, chairman of the hospital building committee, who has played a large part in seeing realization of the much-needed project.

Master of ceremonies of the afternoon event was E. B. Mitchell, chairman of the hospital board.

Invocation was given by Rev. W. J. Friesen.

Mr. Mitchell referred to the hospital as the "most modern on the continent."

He recalled the formation of the hospital society, when citizens bought the hospital from Dr. Kingston, who had owned it since 1913. This was in 1946.

"It was a tough time. When we had the first baby, the nurse had to send out to buy safety pins to take care of it," mused the chairman. "We have come a long way."

Mr. Pugh spoke of the planning, foresight and perseverance which had resulted in construction of the new hospital. Referring to the grounds, where workmen were laying pipes for a sprinkling system and which are at present only levelled dirt, he said "In ten years from now, the grounds will be as beautiful a place as any." He brought congratulations from the federal government.

PUN ON HEELS

The only woman on the platform, sporting a bright, flowered hat, silk print ensemble and "old" white shoes, Mrs. Lois Haggen referred to the stipulation on hospital opening invitations that guests refrain from wearing spike heels. "I'm going to deal with heels — spike heels — it's time the government did something about them," which brought chuckles and applause from scattered groups.

"I think it would be a good election issue and one of the most legitimate reasons I have heard for calling an election at this time." She referred to the surprise provincial election announcement as "unnecssary" and said "Mr. Martin and I have a common bond — both of us don't know where we're going."

However, she pointed out, without cooperation of the government, "this hospital building would not be opening today."

"Due to the efforts of the hard-working committee, we have got where we are."

Referring to efficient service of the medical staff, she commended them for the "splendid service" they rendered from the old hospital facilities.

Mayor Downey spoke of the hospital as "a monument which will stand for years to come." He thanked the people of the district for supporting the project and the committee for accepting the responsibility and for their efforts, "far beyond the call of duty."

Mayor Cooke referred to the cooperation which marked development of the hospital project. "When we get together we can really come up with something." He mentioned Jack Jones of Greenwood, who pinch-hit for Mr. Cooke at many of the frequent meetings necessitated by hospital planning.

Introducing Mr. McGarry, Mr. Mitchell paid him tribute as "the sparkplug in bringing this building project to its conclusion."

Mr. McGarry was lavish in his praise for all who had partaken in planning and development of the hospital building and specifically mentioned "the element of cooperation existing in all phases of construction. If we can do this, we can do more by getting together. This phase ends with construction of a building, a building without a soul."

NO MIRACLES

But he foresaw the second phase when the hospital "will become the nucleus of healing in the boundary." He cautioned, however, "don't expect miracles overnight. Maybe for six months patients will get cold toast. The staff will have to get used to the new equipment. But in time we will end up with a substantial, wonderful health centre. It is the result of many experts getting together, with a few greenhorns thrown in. This is the hospital we need."

Mr. McGarry was referring to the new equipment which has been installed in the hospital, which with furnishing, adds another $176,000 to the $724,000 cost of construction, and to which the staff must accustom themselves when hospital patients are moved into the new building in a month's time.

Frank Laird, a vice-president of the B.C. Hospitals Association and chairman of the Penticton hospital board, spoke briefly on the aim of the association to assist all hospitals to improve patient care, and on the extremely close liaison between the association and the BCHIS.

"The B.C. hospital scheme is far and above the best of any we have in Canada. He noted that the Boundary Hospital results from a combination of federal and provincial aid and "your own endeavors."

F. E. Sorenson of Sorenson Construction of Vancouver, general contractors, presented the key to the building to David Fairbank of Nelson, architect for the building. Mr. Fairbank spoke of the hospital board and committee as the "smoothest running organization I have ever had the privilege of working with" and specifically mentioned Mr. McGarry's part in the project.

Rev. G. Betts represented the churches of the Boundary country and clergy of the district in dedication of the building.

"A human being is all of one piece, but healing must take place on three levels of endeavor, physical, mental and spiritual. To what will we dedicate this building?

"We will dedicate it to bringing forth of new life, to lessening of man's misery, as a place where doctors and nurses may go about the business of reclaiming human lives, and finally to the preservation of life.

Mr. Martin spoke of the unique distinction he holds of having declared open, since he first took office, 33 new hospitals. "I can assure you, Mrs. Haggen, I have not finished yet," he said.

He brought the good wishes of the premier and cabinet and said the hospital construction is a "triumph of the highest order." He mentioned the provincial government's share of $33,150,000 in construction of hospitals in the province since 1949.

DAY OF VICTORY

He spoke of the rising calibre of hospital efficiency in the province. "The hospital scheme in this province is second to none."

He pointed out that the hospital opening had attracted administrators and trustees from Cranbrook, Nelson, Trail, Rossland and Merritt, as well as from other centres. "This is your day of victory."

Mr. Martin introduced D. M. Cox, deputy minister of hospital insurance and inspector of hospitals, also A. W. E. Pitkethley, manager of hospital planning and construction division.

Miss H. M. Campbell, director of nursing, was presented with a gift from the Women's Auxiliary by Mrs. Plotnikoff, president, who spoke of the esteem in which the nursing head is held by the auxiliary. Miss Campbell cut the ribbon to the new building with a pair of silver surgical scissors.

Also in attendance were hospital administrator Klaus Scheer and members of the hospital board and building committee, as well as first trustees of the improvement district.

INSPECT WARDS

The hospital was thoroughly inspected by the large crowd of visitors, who circulated through the wards accommodating 35 beds, although only 30 are to be used at first.

The Grand Forks City Band was in attendance under the direction of Emerson Reid.

Race, Culture Topic Opens Seminar Talks

Mayor Thomas S. Shorthouse welcomed delegates and faculty Monday morning to the Western Citizenship Seminar sponsored by the Canadian Council of Christians and Jews, being held at Notre Dame University.

Mayor Shorthouse indicated Nelson's pleasure in having the Seminar take place in this city and expressed his hope that they would return to Nelson in years to come.

His worship arranged for a bus tour of the city for the visitors.

The first lecture was "Race and Culture Contacts," delivered by Dr. J. M. Rollins, Ph.D., University of Oregon, who is resource leader of the conference. He is assistant professor of sociology at the University of Saskatchewan.

Dr. Rollins pointed out that there are two kinds of contact between genetic and culture groups, antagonistic, by invasion and non-antagonistic by migration.

Cultural mixture is evolved by transfer of cultural elements, blending of heritages and new cultural organization; genetic mixture, by transfer of genes, blending of genetic heritages, new genetic stocks, and variation in transfer mechanisms based on type of contact, physical differences, and religious orientations.

"Existing races," said Dr. Rollins, "are the result of genetic composition of a socially or physically isolated population."

Rollins quoted E. B. Tyler in giving a definition of culture: "Culture is that complex whole which includes knowledge, belief, art, morals, law, custom and any other capability and habit acquired by man as a member of a political or tribal society."

"It follows that you hate whom you hate because you're taught to, and love whom you love, because you're taught to," concluded Dr. Rollins.

The Seminar, which has a total of 37 delegates and faculty from many ethnic and religious groups in Canada, will continue until Saturday.

Attention Mothers
A PRE-SCHOOL VITAMIN SPECIAL
"MULTIVITAMINS"
8 Essential Vitamins
Orange Flavored
100 Tablets Only $1.95
Fleury's Pharmacy
Harold Mayo (Prop.)
Corner Baker and Ward Sts.
Ph. 352-2613 Nelson

MILL ENDS
$10 per load
(Approx. 1 Cord)
CHOQUETTE FUELS
Phone 352-7535

Call . . .
Mc & Mc
for
MOBILE RADIO
Ph. 352-5581

Political Pot Boils In West Kootenay

Mayor T. S. Shorthouse looms larger and larger as the Progressive Conservative candidate for the Nelson-Creston riding in the September 30 provincial election.

The mayor announced his nomination for the candidacy on the day Premier W. A. C. Bennett surprised the province with a "snap" election. Since then PC ranks have not emitted another name as a challenger for their banner at the nominating convention in Nelson September 7.

Candidate in 1960, E. Gordon Taylor of Nelson is vacationing, and his plans are not known.

Besides the silence, adding strength to the mayor's nomination is party leader E. Davie Fulton's endorsation of Mayor Shorthouse as Nelson - Creston riding candidate.

Mayor Shorthouse was unsuccessful in unseating Provincial Secretary W. D. Black in the 1953 election.

Mr. Black is expected to be uncontested at the Social Credit nominating convention in Nelson on September 6 as he seeks his fifth term of office.

Quiet prevails on the Liberal and New Democratic Party fronts. Liberal candidate in 1960, R. Bain Oliver said Monday he doesn't intend to contest the candidacy this election. He stated business as the reason for not doing so.

In the Rossland-Trail riding R. C. Maddocks of Castlegar will bear NDP colors while incumbent D. L. Brothers of Trail is a cinch to bear the Socred banner.

The PC nomination, it is reported, is being eyed warily by Mayor Joseph Palyga of Trail and Dr. C. S. "Pat" Fowler of Castlegar, but neither has committed himself as yet.

Likely names tossed about in the Liberal camp as potential candidates are Arnold Lauriente of Warfield and Trail lawyer Jack Varcoe.

Stan Jeffreys To Spend Retirement on Fruit Farm

A city employee for the past 24 years, has retired with happy thoughts of relaxing at his fruit farm on Kootenay Lake near Boswell.

Stanley James Jeffreys, a heavy equipment operator ,has had a part in Nelson's street improvement program since the first steam shovel was purchased by the city in 1939.

A native of Nelson, Mr. Jeffreys received has education at Nelson public schools and started with the Department of public Works, operating machinery for 16 years prior to his city employment.

Between his two medias of employment, he can boast of working on all Nelson's arterial highway systems and city streets.

At a special retirement gathering held recently, Mr. Jeffreys was presented a Certificate of Merit by Mayor T. S. Shorthouse and his city council.

His long membership in the Civic Employees Union Local 339 of which he served one year as president and two years as vice-president also was officially recognized. The Union presented him with a wallet stuffed with $1 bills.

Today's machinery has greatly improved since Mr. Jeffreys early working years, but he felt the equipment then was bolted together more securely.

One of the major operatio s he helped to develop was the diking project on the Kootenay Flats near Creston in 1934.

His interest was not confined to build roads. In 1937, he built their home at 509 Innes Street.

The quiet-spoken man is a member of the Masonic Lodge No. 23 in Nelson and he has been a member of the Nelson Curling Club for 20 years.

He is also an ardent gardener and a keen sportsman.

Mr. and Mrs. Jeffreys leave for their two-and-a-half acre farm in early September and they hope to live in Vancouver during the winter.

BACK-TO-SCHOOL
"One Stop" School Supplies Centre
FOR ALL GRADES AND ALL SCHOOLS

REEVES OIL PASTELS
24 Colors. Boxed.
85¢

DIXON VIVA-TONE CRAYON PENCILS
8s ..... 79¢
12s $1.09

EVERSHARP LIGHTNING PENS
Medium, Fine, Extra Fine
49¢

Flight To The Moon EXERCISE BOOKS
Reg 10c Each
12 for 98¢

SHAEFFER DEALER
Fountain Cartridge and Ball Point Pens

THERMOS SPECIALS
Flat Lunch Kits — Popular Designs — Reg. $3.98 — Now $3.69
Plastic Lunch Paks — Assorted Colors — Reg. $3.69 — Now $3.29

THINK AND DO BOOKS
Complete Range.
All Grades — All Schools

LOOSE LEAF REFILL
Ruled Feint and Margin
200 Sheets ..... 89¢

WIRE BOUND BOOK REFILLS
Campus. 4 Different Covers.
Special ..... 4 for 89¢

THE CAMPUS EXERCISE BOOK
Three Hole Punching
8 Distinctly Different Color Covers
8 Books. Special ..... 98¢

JIFFY MARKERS
(Choose From 8 Colors)
Write On Anything
Only 29¢

The NEW Edition Winston Canadian DICTIONARY
For Schools
$1.95

AD-PAC BALL POINT PEN
Recommended for School Use
98¢

CAMPUS RULED EXERCISE BOOKS
Reg. 10c Each
12 for 98¢

Cooper-Weeks Guaranteed BRIEF CASES
$8.25 – $9.95
$11.95 – $17.95

Shop in Comfort in Our Spacious Store

SAMPLE'S Nelson Pharmacy Ltd.
"YOUR FORTRESS OF HEALTH"
639 Baker St. Nelson, B.C. Ph. 352-2313

NOMINATING CONVENTION
For the
SOCIAL CREDIT
Kaslo - Slocan Riding
Will Be Held in the
PARISH HALL IN NAKUSP
On Tuesday, Sept. 3, 8 p.m.

BOUNDARY HOSPITAL OPENING — Mayor A. Downey of Grand Forks demonstrates part of the $15,000 X-ray machine to Mayor E. Cooke of Greenwood, centre, and Rev. G. Betts, in picture at top left; part of the crowd at the opening ceremony, held yesterday, is seen in the picture at lower left; kids find many words bring big thirst while listening to politicians at top and at the right, Mrs. Lois Haggen, member for Grand Forks-Greenwood, uses the phone while Hon. E. C. Martin, left, David Pugh, MP for Okanagan-Boundary, and David Fairbank of Nelson, architect, listen.

—Daily News photos by Richard Cote.

SILVER SURGICAL scissors snipped the white ribbon at the Boundary Hospital opening Monday afternoon. Miss H. M. Campbell used the scissors. In the picture below, Miss Campbell, who is director of nursing, shows the sterilizer to E. B. Mitchell, chairman of the hospital board, and M. J. McGarry, right, spark for the hospital construction.

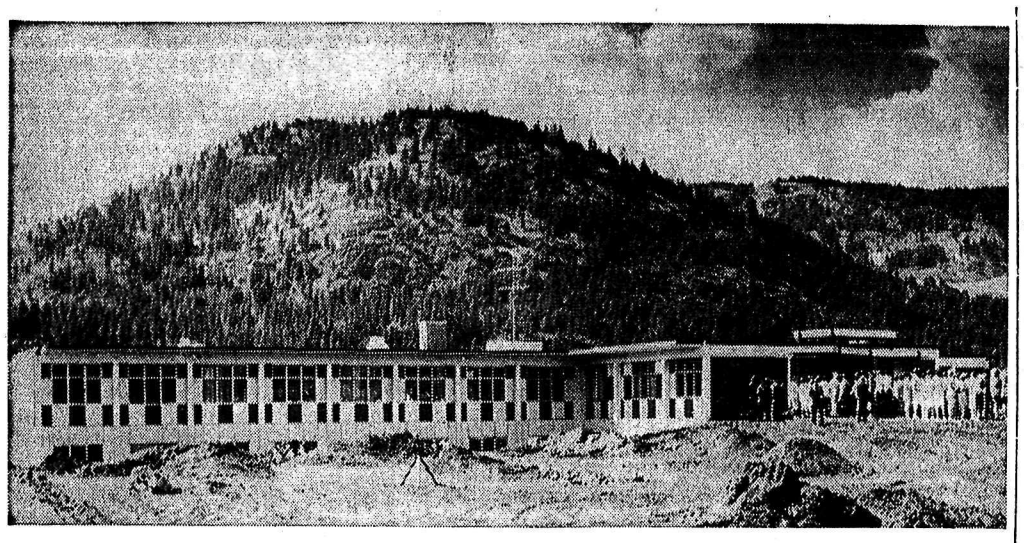

'Jeep' drives ahead with two *NEW* HISTORY MAKERS!

'JEEP' WAGONEER —the first station wagon ever built to offer the comfort, speed and smoothness of a passenger car plus 4-wheel drive traction and safety. ■ The 'Jeep' Wagoneer is the only Canadian car with an overhead camshaft engine as standard equipment. It's the first and only 4-wheel drive station wagon with optional automatic transmission and independent front suspension. It has the most usable cargo space . . . both high and wide. Also available in 2-wheel drive models, both with choice of 2-door and 4-door body styles.

'JEEP' GLADIATOR —First 4-wheel drive truck to offer passenger car smoothness on the highway, sure-footed 'Jeep' traction off the road. All new overhead camshaft engine. The only one in any Canadian truck. The 'Jeep' Tornado-OHC produces higher torque at lower engine speeds, uses less fuel, needs less servicing than comparable conventional engines. ■ All 'Jeep' 4-wheel drive with simplified controls—just one 4-WD shift lever. Unique dashboard signal lights eliminate gearshift guesswork. And you can have automatic transmission—the first on any 4-WD truck. ■ The Gladiator comes in two series: J-200 with 120-inch wheelbase and 7-foot box, J-300 with 126-inch wheelbase and 8-foot box. Choice of body styles, with GVW's from 4,000 to 8,600 pounds.

STEP IN...SIZE IT UP...TRY IT OUT AT YOUR 'JEEP' DEALER'S TODAY! *all new all Jeep*

Canadian Built... Quality Built • *KAISER Jeep OF CANADA LIMITED—WINDSOR, ONTARIO*

KLINE MOTORS —— P.O. Box 236 — Phone 352-7238

See Page 6 for District News

RITES HELD FOR CRANBROOK RESIDENT

CRANBROOK — Funeral rites were held Monday at McPherson Funeral Chapel for Quong How Jong of Cranbrook who died at St. Eugene Hospital Thursday. He was born at Gung Song, Canton nearly 78 years ago.

He came to Canada and Victoria as a youth, and 35 years ago to this district. He worked in the Chong Choy market garden until retirement in 1958. He had no relatives in this district.

Still Rides Bicycle at 77

EDMONTON (CP) — For 40 years Mrs. Beatrice Hansen, 77, has ridden her bicycle to and from work through Edmonton's heavy downtown traffic.

She was a familiar sight to city policemen, who marvelled at her ability to thread her way through the traffic and her spotless safety record.

Mrs. Hansen has never owned a car. The bicycles—she had three during four decades — more than served the purpose and never failed to get her to or from the tailor shop where she worked.

Now retired, Mrs. Hansen still enjoys bicycle riding and attributes her good health to her active physical life.

NEWS

FATHER CHARGED

WAVERLY, N.Y. (AP)—Police have charged a former menal patient with second-degree manslaughter in the death of his three-month-old son. The child, Brien Scott, was found dead Saturday night. Police said his father, Robert S. Scott, 23, told them he put a washcloth in the baby's mouth and then turned him on his stomach in his crib to stop him from crying.

SLAIN BY BANDITS

MANILA (AP) — Bandits hacked five guards to death Monday and made off with a 500,000 pesos (about $135,000) in cash and cheques from the government rice and corn administration. Police said the victims were herded into a room of the administration building in the ciy, tied up and killed with an axe.

long distance calls for someone nice!

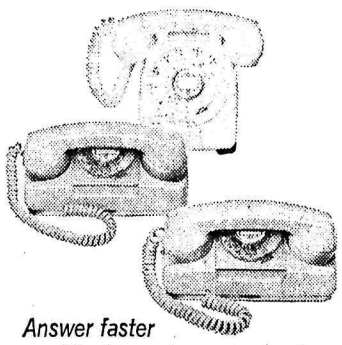

Answer faster with phones in every room!

A card – and a long distance telephone call! What more thoughtful, more personal way to remember someone special: a fiancee, wife or husband, relatives or a dear friend? To someone who loves you, the sound of your voice is the nicest gift of all. A long distance call brightens birthdays, makes anniversary celebrations even more happy, yet costs no more than a box of candy. Rates are even lower on Sundays and after 6 p.m. on weekdays – and anyway, why wait for a special occasion? That special someone will be thrilled to hear from you TODAY!

B.C. TEL

BRITISH COLUMBIA TELEPHONE COMPANY

415B-3-RLD

Nelson Daily News

Established April 22 1902 Nelson, B. C.

Published by the NEWS PUBLISHING COMPANY LIMITED, 266 Baker Street, Nelson, British Columbia, mornings except Sundays and holidays in the centre of the Kootenays with the largest daily circulation in the Interior of B.C.

Authorized as Second Class Mail, Post Office Department, Ottawa. and for Payment of Postage in Cash.

C. W. RAMSDEN, Publisher.
A. W. GIBBON, Editor.

MEMBER OF THE CANADIAN PRESS
MEMBER OF THE CANADIAN DAILY NEWPAPER PUBLISHERS ASSOCIATION
MEMBER OF THE AUDIT BUREAU OF CIRCULATIONS

The Canadian Press is exclusivel, entitled to the use for republication of all news dispatches credited to it or to The Associated Press or Reuters in this paper and also the local news published therein.

Tuesday, August 27, 1963

Traffic Patterns Need Urgent Study

Hon. Mr. Gaglardi, the Minister of Highways, says that he is considering raising the speed limit to 70 miles an hour on certain highways within the province to be in line with the state of Washington which has recently raised its limits. This will probably affect only freeways in the lower Fraser Valley though there are other roads in the Interior which might have speed limits raised.

There will probably be opposition to this from those people who dislike speed but good roads are meant to speed traffic on its way and limits set arbitrarily often defeat this end. Unless traffic can be kept moving as fast and as safely as possible it tends to cause congestion. Large cities are faced with this problem.

On the other hand small communities often find themselves combatting speed because of the danger to pedestrians. It is understandable that places like Fernie and Natal should wish to restrict speed through their communities but the delegates in the Association of Kootenay Municipalities who voted against the motion to ask for a change in the Motor Vehicle Act to allow the municipalities by bylaw to raise speed limits to 50 miles an hour surely have missed the point that they still can set their rates at 20 if they so choose.

It would appear that not enough attention has been given by municipal administrators to the problem of balancing the needs of pedestrians in built-up areas with the needs of the motorists. Some evidently do not know what is going on within their own municipal boundaries. Glenmerry, which is quoted as having a speed of fifty miles an hour through it, is actually a perfect example of good planning. It has the provincial highway with restricted entrance and a limit of 50 miles an hour and two paved service roads which have access to the main highway at their ends.

There are other communities which are developing service roads in the same way, notably Montrose, and these roads which are designed to serve local inhabitants also give the motorist a sense of security. It is possible then to raise the speed limits without danger.

The growing needs of a community often affect the traffic pattern. The business centre of Castlegar attracts so many pedestrians that motor traffic is slowed considerably. There is no organized pedestrian regulation but the time is not far distant when a "Walk and Wait" sign will be necessary. It is not sufficient to impose speed limits on the motoring public only.

There is not, at present, much information regarding speed limits within municipalities and it would appear that a standing committee of AKM to study the matter would be well worthwhile if traffic is to move quickly and safely.

Voice of Freedom

The disadvantage of the United States system of supporting any regime, however undemocratic, which appears to have the strength to stand against Communism is beginning to become apparent in South Vietnam. It can lead to the perpetuation in power of dictators who alienate the support of their own people and invite eventual defeat for themselves and the West.

South Vietnam is at present racked by a political-religious crisis, which has led to non-violent demonstrations by Buddhists against the Roman Catholic regime of President Ngo Dinh Diem. Buddhist monks, contending that their sect has been denied religious freedom, have burned themselves to death in protest. This action produced an interesting reaction in Mrs. Ngo Dinh Nhu, sister-in-law of the president and one of the most powerful of South Vietnam rulers.

So far from seeking a compromise with the Buddhists, Mrs. Nhu urged that the government make its position clear to them, letting them know that "those who break laws will be severely treated, and particularly bonzes (Buddhist monks). I would beat the bonzes 10 times more." Of the first suicide by fire—an aged monk now revered as a martyr by the South Vietnam Buddhist majority—she remarked that the Buddhists "barbecued one of their monks, whom they intoxicated . . . and even that burning was not done with self-sufficient means, because they used imported gasoline."

There is a chilling decadence to such remarks which would sit more suitably upon the lips of a Marie Antoinette than upon those of an Asian ruler who is sustained in power by Western money and influence. When will the United States learn that it does not serve the cause of democracy when it soils its hands with such instruments?

—Toronto Globe and Mail.

Admonitor

Those in authority create ingenious ways to induce man to observe rules. In New York, street litterbugs have always been a problem, as they are in other cities, too.

Recently, an experiment in this behalf was tried out on 42nd St. in New York. A woman who passed a trash basket and then unceremoniously ejected her gum on the sidewalk, was rudely jolted when a voice from the trash basket said, "Madam, a cleaner New York is up to you."

A crowd soon gathered, proving the experiment's effectiveness. A two-way microphone was attached from the trash box and linked to an observer behind a venetian blind in a nearby building. Every litterbug was ticked off by the voice from the trash box, in kidding mood or otherwise.

There are trash boxes on the streets for a specific purpose — to allow citizens to help keep the city beautiful. It takes little effort to cooperate. Perhaps a concealed admonitor would help.

—Saskatoon Star-Phoenix.

Halvers

If there is any justification for the Britisher's claim to belief in fair play, Lady Summerskill should have little difficulty in finding support for her private members' bill to give a housewife legal right to half of any profit she can make on her housekeeping allowance.

This is a proposal which should appeal to the husband quite as much as to the wife — particularly to Mr. Henry Henpeck.

If he can get back half of the difference between what his wife says she needs for housekeeping and what she actually spends on it, he can look forward to a happy, if modest, sense of affluence. This alone should put spice in the dinner on hamburger night and add flavor to the hash.—*Victoria Times.*

100,000 Ready for Tomorrow

Washington Girds For Big March

By HAROLD MORRISON

WASHINGTON (CP) — This capital is showing a king-size case of jitters as D-day approaches for the biggest civilian protest march in the history of the United States.

Residents and officials are wondering whether the estimated 100,000 to 200,000 Negroes and their white sympathizers will march peacefully here Wednesday or whether there will be riots.

Negro leaders are split on the outlook. Moderates say there will be dignity and decorum; extremists warn of possible bloodshed.

In a statement Sunday, leaders of 10 organizations sponsoring the March, pledged: "It will be orderly, but not subservient. It will be proud, but not arrogant. . . .

"We call upon them (marchers) all, black and white, to resist provocations to disorder and violence."

But one outspoken Negro, Malcolm X, a leader of the Black Muslims, said the march has "been taken over by the government . . . is controlled by the government and is being used for political expediency."

POLICE CONFIDENT

Police believe they have the situation under control. They are not so concerned about what may develop in daylight during the mile-long protest parade along historic Constitution and Independence avenues. But they fear what may take place later if fragmented Negro groups encounter provocation from American Nazi party or other extremist groups.

Police hope the visitors, from all parts of the country, will depart within hours after the march. But there is threat of a nationa lrail strike Wednesday night that would leave thousands of Negroes stranded.

District commissioners have urged residents to welcome the visitors with courtesy and hospitality. Many government workers have been urged to take the day off—as part of annual leave—to reduce downtown congestion.

Some 2,500 police and assistants will cover the march route and assembling areas. About 4,000 federal troops will be stationed nearby.

There will be 750 medical personnel on duty, along with 46 ambulances and 24 first-aid stations. Some 130 toilet units will be set up throughout the area, along with three mobile toilet trailers. Special fittings on fire hydrants and water trucks will provide drinking water. Those who don't bring their own food will be able to buy packaged sandwiches.

CLERGY TO JOIN

This will be a march for jobs and freedom, with Protestant ministers, rabbis and Roman Catholic priests, Hollywood stars, politicians and others planning to participate.

Negroes want fast congressional action on President Kennedy's bill to make it easier for them to get service in hotels and restaurants, along with better educational and job opportunities. But Congress shows no eagerness to move quickly. In fact, there may be no concrete action on the bill until Christmas.

Hundreds of reporters and broadcasters from all parts of the world plan to observe the march. Some U.S. diplomats fear that embarrassing reports may be spread around the world—especially if there are riots.

In a New York, Rabbi Joachim Printz, president of the American Jewish Congress, said he would lead a delegation of 1,500 members of the congress to the march.

The chairman of the National Civil Rights party announced in New York that the party plans to draft James H. Meredith, the Negro graduate of the University of Mississippi, as a candidate for Congress from Mississippi. Grady O'Cummings III said Meredith would be among 175 persons his party will endorse next year.

Negroes in Plaquemine, La., staged kneel-ins at two white Protestant churches Sunday but were turned away from two others.

FINDS REMBRANDT

BRUGES, Belgium (AP)—A Brussels notary cleaned a family heirloom recently—a painting called Adulterous Woman—and found the name Rembrandt in the corner, with the date 1647. The painting now is at Bruges Museum, awaiting examination by experts. Museum sources said the notary claimed the painting had been in his wife's family for 120 years.

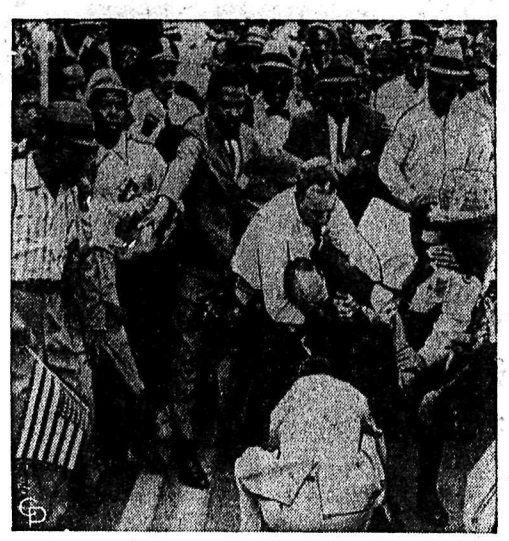

ONE-MAN 'ARMY' LOSES BATTLE—A Detroit policeman subdues a white man who tried singlehandedly to stop the "Walk to Freedom" of thousands of Negroes in their march to hear Martin Luther King.

Report From Victoria

By Hon. W. D. Black
Provincial Secretary,
Minister of Municipal Affairs
Minister of Social Welfare

"Wildlife Review" is a publication issued by the Fish and Game Branch of the Department of Recreation and Conservation. The latest publication describes the use of skin-divers in checking fish in the Lardeau River.

Some may consider that this is a subject only for the sportsman, but all people living in the Kootenays are aware of our famous trout that inhabit Kootenay Lake and the story should prove of intesrest to many.

The Fish and Game Branch carry out an annual census on the Lardeau River, its headwaters being the spawning ground for this large race of trout. In the past, the only way to count these fish was from the river bank and only the fish actually on the spawning ground were counted. Under these conditions, only a few hundred feet of the river could be used, leaving several miles of the river that could have been used for spawning.

The article in the "Wildlife Review" goes on to say that four divers spaced across the stream counted trout where they were spawning by means of floating with the current. Observations were also made on other sections of the river.

By using this method, it was possible to get a much more accurate count of the number of spawning fish present in the Lardeau. Comparisons of various methods of the counting were then made by simultaneously having men walk the bank and count fish, fly over with observers in helicopters and by a team of divers working in measured sections of the river. Each method was tested several times.

Not only were total counts made but also the numbers of males and females.. Marked fish handled in previous years were also tallied. Besides making counts of the trout, other species which included Dolly Varden and whitefish were also noted. Following these tests, the conclusion was reached that counting was much more efficient by the use of skin-divers. Thus we witness skin-diving, whch started originally as a hobby, enter another very useful field.

CIVIL DEFENCE

The RCMP throughout British Columbia are training police auxiliaries to assist the force should emergencies arise and Civil Defence plans be implemented.

Today In History

By THE CANADIAN PRESS

Aug. 27, 1963 . . .

Fort Frontenac, now Kingston, Ont., was captured and destroyed by the British 205 years ago today —in 1758—when it was an important defended port for the fur trade. The site of the present city was picked by LaSalle in 1673 and the great explorer was made commandant of the camp. In 1783 the site was reoccupied by United Empire Loyalists from New York State and was named Kingston, probably in honor of King George 111. It later became the chief naval base on Lake Ontario.

1859—The first oil well was drilled in West Pennsylvania.

551 BC — Chinese philosopher Confucius was born.

HUBERT

"—And my wife says that goes for your wife's singing, too!"

Church Must Reorganize

Anglicans Will Roll With Punches

By CARL MOLLINS

TORONTO (CP)—The problem the Anglicans posed themselves when they assembled in world congress here two weeks ago was how to challenge a world that seems to care less and less about what the church in general and Anglicans in particular stand for.

They decided immediately against a policy of containment and opted instead for a strategy of roll-back.

"God does not spend all His time in church," said the congress chairman, Canadian Howard M. Clark, at the opening rally. "The church that lives to itself will die by itself," warned Anglicanism's senior prelate, the Archbishop of Canterbury.

But just how to take the offensive both on a global basis—in the field of missions—and at the local level, against an irreligious materialism, provoked much of the debate during the 11-day congress, which ended Friday.

For a start, most of the 1,000 delegates seemed to agree, the Anglican Communion must reorganize itself both in outlook and administration if it is to wage an effective world-wide campaign.

CREDIT BAYNE

The program for "mutual responsibility and interdependence," drawn up by leading bishops of the member churches, carries the imprint of Bishop Stephen Bayne's incisive mind.

Bishop Bayne, who moved to London from Seattle, Wash., four years ago to become the Anglican Communion's first executive officer, repeatedly declared the manifesto was a cooperative effort in the face of the in - group jokes about "Bayne-washing" and "Baynalities."

But if so, the fact that church leaders are thinking and speaking so much like their super liaison man is a tribute to his persuasive powers, as one congress observer put it.

If any one delegate dominated proceedings at the congress—apart from the warm and jovial delegate from Canterbury—it was the articulate Bishop Bayne, whose burnished baritone worked hypnotically in a hallful of spellbound Anglicans or in a quiet chat about tactics in the lobby.

Others made brief explosions in the continuing debate on how the church can make itself heard through the noise of 20th century secularism, notably Bishop A. M. Stockwood of Southwark, London, and his American counterpart in the clerical comments department, Wayne University Chaplain Malcolm Boyd.

"I'd rather my priests spent their time talking to parishioners in pubs than wasting effort of sermons for a congregation of six or eight or 10 on Sunday," said Bishop Stockwood.

Mr. Boyd spent at least one night touring Toronto coffee bars and reciting beat poetry, earning himself the title "espresso Priest."

Bishop Stockwood dismissed the congress message issued on the final day as "pious guff" while Mr. Boyd suggested that "the people outside on the street don't give a Goddam" about the kind of sentiment expressed in the message.

Winnipeg Chamber Would Shift Income Tax Weight

By STEWART MacLEOD

WINNIPEG (CP)—The Winnipeg Chamber of Commerce Monday aimed a "package deal" of tax changes at the "general good of all Canadians" when it produced a formula for shifting more of the burden to the shoulders of consumers.

This, in the view of the 2,000-member chamber, is what should be done:

1. The basic exemption for personal income ta.: should be increased by $500 to $1,500, and the tax should be applied at a flat rate of between 15 and 20 per cent. The existing progressive raes now run from 11 to 80 per cent.

2. The two-level corporation tax—now 21 per cent for incomes under $35,000 and 50 per cent over that—should be set at a flat rate of 30 per cent.

3. The 11-per-cent federal sales tax should be increased, if necessary, and its base should be broadened to include services as well as goods.

4. Realized capital gains should be included in taxable income.

5. Instead of collecting estate taxes within six months, the federal government should allow collection over "a fairly long period of time."

OFFERED AS PACKAGE

In advancing its proposals to the royal commission on taxation, the chamber said each recommendation was designed to complement the others and in order to be effective only the entire package should be considered.

The chamber estimated that by increasing the basic exemption for income tax and using a flat rate of 20 per cent, the federal treasury would lose $165,000,000 a year. The 30-per-cent corporate tax rate would result in a loss of $245,000,000.

However, added the brief, if the sales tax were applied to all services "it would appear to be by no means difficult to increase federal revenues by an amount considerably in excess of $500,000,000."

This, coupled with the tax on capital gains, would more than off-set all losses, said the chamber.

CITE CONTRADICTION

The present progressive rates on income tax contradicts the concept of greater reward for more work. It stifles initiative and "we fail to discern any clear logical necessity in progressive income axes . . . "

Heavy taxes on any income tended to reduce disposable income and the incentive to acquire more money. By shifting more the burden to consumers, it would encourage the acquisition of income and give the taxpayer a happier choice—"that is o say, he is free to consume or not consume, and not merely free to work or not to work."

If he doesn't consume more, said the brief, it will make more money available for investment which will reflect itself in more Canadian ownership of the country's resources.

The chamber also called for more taxes from co-operatives—which now can deduct patronage dividends from taxable income. These dividends should be recognized for what they are, said the submission, "namely, distribution of profits," and they should be taxed in the hands of the co-operatives at corporate rates.

Actors Split On Political Roles

By BOB THOMAS

HOLLYWOOD (AP) — Should actors take the stump on political matters?

That issue is again in the Hollywood spotlight as a number of noted personalities prepare to join Wednesday's march on Washington to call attention to the Negro quest for civil rights. Marlon Brando and others have been praised and condemned for their activities in support of the integrationists.

I asked a number of Hollywood figures how they stood on the mater of political activity for performers and here are their replies:

Bob Hope: "I think it's the actor's own prerogative. No American citizen should be denied a chance to exercise his constitutional rights. Some actors have been courageous in doing so. As for myself, I've steered clear of any political activity because it would color my material."

STUNG IN 30S

Carroll Baker: "I guess a lot of actors got stung in the 1930s by backing the wrong causes, so many of them are cautious now. I'm inclined to be cautious too. Political situations can change so rapidly that you might find you are on the record for something you don't really believe in."

Jackie Gleason: "I don't think an actor should take up any cause unless he is pretty darned sure of what he is talking about. He should be well informed on world happenings and the machinations of politics. Otherwise he might try to lead his following into support of something he isn't qualified to speak on."

Paul Newman: "Why should a person have to abdicate his rights as a citizen because he is an actor? I think it's important for the moderates of this country (the U.S.) to use their voices. Most of what we hear is from the far left and the far right; the vast amount of people in the middle are almost voiceless. It's wrong when the president makes an important speech and receives only 5,000, 10,000 or 20,000 letters in response. We should all voice our opinion, for or against."

NOT FOR ACTORS

Vincent Edwards: "I don't believe in politics for actors. Supposing some star grabbed onto a wrong cause and tried to use his power to sway the public. He could do a lot of damage."

Joan Crawford: "To each his own. I've always thought that politics and religion are very personal matters and so I've never spoken about them in public. When I was at MGM in the old days, we were never allowed to take part in politics. The theory was that if we spoke out for the Democrats, the Republicans wouldn't go to our pictures. I think audiences are too sophisticated for that now. But I still feel politics is a personal matter."

Mel Ferrer: "Every citizen has a right to speak out politically, if he chooses to. But I hope when actors do so, they are more informed than they have been in the past."

Robin Hood a Crook Says Law Magazine

LONDON (AP) — A highly respected British magazine Monday denounced Robin Hood as a hoodlum and said that if he were alive today he would be jailed.

The magazine, The Justice of the Peace and Local Government Review, said:

"Having regard to the fact that the exploits of this legendary hero were chiefly concerned with robbing the rich, under the specious motive of giving to the poor (after deduction of a reasonable commission for services rendered) a function which, in modern times, has been taken over by the welfare state—it is a question of some doubt whether a Robin Hood festival is not contrary to public policy."

A Robin Hood Festival was stated in Nottingham—Robin Hood's stamping ground—last June.

CUT POOR FIGURE

The magazine also took a swipe at the Sheriff of Nottingham and said he cut a poor figure in history.

The magazine continued:

"The nurturing among the country's youth of admiration for an outlaw who had deserted his lawful wife for fun and games in the Greenwood with maid Marion (who was, apparently, no better than she ought to be, and certainly no maid) is about as anti-social as the hero worship of a bold, bad bandit who did not hesitate to discharge lethal weapons at the posterior of the local sheriff deputed to arrest him."

The magazine said the Robin Hood Festival was organized by a Nottingham clothing manufacturer who wanted to attract American tourists.

FRIAR UNBECOMING

The article also administered an editorial spanking to Friar Tuck, accusing him of behavior unbecoming to a churchman.

It concluded:

"One thing is certain—if Hood were alive today, he would be eligible for a good long spell of preventive detention . . ."

B.C. Highlights

LEGION POSTS WIN

VICTORIA (CP) — South Vancouver Legion jumped back into the battle for the B.C. junior lacrosse crown Sunday with an 11-5 win over Victoria. Shamrocks won the first two games of the best-of-five final 12-7 and 9-8.

IN POOR CONDITION

VICTORIA (CP) — Harold T. Ford of Victoria, one of six persons injured in a two-car collision three miles north of here Sunday, was in poor condition in hospital. He was injured when one car slammed into a second car parked on the shoulder of the road, hurling both vehicles over a 25-foot embankment.

CRASH INJURES MAN

VANCOUVER (CP) — Robert Purdy was in critical condition in hospital suffering chest injuries received in a head-on collision between a taxi and a convertible in suburban Burnaby Sunday. Seven other persons were hurt in he accident.

"Underdeveloped" Areas Most Friendly, Girl Finds

LONDON, Ont. (CP)—When Sondra Hilton ran out of money in Benares, India, strangers directed her to a Buddhist inn where she stayed 11 days. Her only expense was for the fan in her room and the monks even put that "on the tab" until her funds arrived.

The 24-year-old girl from London, Ont., says such friendly gestures were common during the four years she spent working her way around the world.

She was particularly impressed by the generosity of people in the so-called underdeveloped countries. It contrasted with coolness experienced in some of the more industrialized areas.

While touring Australia, she noted that in the outback people would smile and wave as she walked through with her rucksack over her shoulder. But when she approached seaboard cities "they stared at me as if I were some kind of nut."

The petite, energetic blonde took 2½ years to reach New Zealand, working in Vancouver, San Francisco, Honolulu and Australia. During that time she saved almost enough of her earnings as a stenographer and waitress to spend six months travelling through Malaya, Thailand, India, Lebanon, Egypt and Italy.

She sought aid from a Canadian embassy only once. In Australia she needed information so she could answer Australians' many questions about Canada's Eskimos, political situation and economy.

Meeting Elvis Presley on the set of Blue Hawaii was one of the highlights of her trip. A cholera epidemic was raging when she reached Calcutta, and her arrival in Osaka, Japan, coincided with the appearance of Typhoon Nancy.

The poverty and illiteracy of the East impressed her deeply. "I would like to send every Canadian there so they could appreciate how lucky they are," she says.

She was frequently mistaken for an American—perhaps because so few Canadians seem to travel the route she took—and found that the United States and its foreign policy are not popular abroad. "Canadian policy, what there is of it," is not criticized, she says.

Before her trip Sondra worked as a stenographer here but since her return has taken a more appropriate job for a girl who has circled the globe—she's with a travel agency.

Berth on Equestrian Team Her Goal

VANCOUVER (CP)—A much travelled young lady who has a way with horses goes to Toronto in November to bid for a berth on Canada's 1964 Olympic equestrian team.

Inez Fischer-Credo, an archeologist's daughter who moved here from Europe eight years ago, has been invited to try for one of the two positions on the dressage team.

Dressage involves a supreme test for horse and rider. To almost imperceptible commands, the horse almost dances during its 12 - minute presentation.

Miss Fischer-Credo intends to participate in New York and Washington horse shows while in the east for the Olympic trials.

She is no stranger to international equestrian events. A one-time member of the German jumping team, she has beaten top U.S. riders in California to win the Western American dressage championship.

Miss Fischer-Credo's mount, Gordina, is proof of her ability to train horses. Gordina, originally a race horse, was thought by many riders to be too temperamental to train for dressage. But Miss Fischer-Credo was determined and, although it took years, she succeeded in developing a first-class competitor.

Back - to - School

Another school year begins. I guess most parents are busy right now fitting their children out in brand-new back-to-school togs. I wonder how many of them will remember to watch out for busy feet? Of all the clothes you buy to send your child back to school, shoes are the most important. Your child's feet take a lot of punishment and yet they have years to go before they are fully formed. Andrew's recommends Savage shoes for busy, growing children's feet. All Savage back-to-school shoes are well made of good materials over correct lasts. Sanitized too, for lasting hygiene. Years of research have made Savage shoes correct for boys and girls of all ages — and, of course, you won't find a more stylish child's shoe anywhere. Be sure to visit Andrew's soon. Our experts are fully qualified to give your child the careful fitting Savage insist upon for children in their formative years. Remember, it doesn't pay, ever, to take chances with growing feet. Be sure at

Andrew's Shoes
ESTABLISHED SINCE 1902

Natal Notes

NATAL — Mr. and Mrs. Steve Katrichak returned to Michel after spending a two-week holiday visit with the latter's parents, Mr. and Mrs. Mike Halko of Vernon.

Mr. and Mrs. Quido D'Angelo returned to their home in Vancouver after visiting at the home of the former's mother, Mrs. V. D'Angelo of Sparwood.

Mr. and Mrs. Joe Walkley and sons returned to Vancouver after spending a two-week holiday visit with the latter's parents, Mr. and Mrs. John Letasy of Natal.

Mr. and Mrs. Kenny Podrasky and family of Calgary were weekend visitors with their parents, Mr. and Mrs. Pete Kachaluba and Mr. and Mrs. Bill Robertson of Natal.

Mr. and Mrs. Bruno Bevilacqua and daughters returned to their home in Sparwood after spending a week vacation with relatives in Grainger, Alta. and in Edmonton.

Mr. and Mrs. Joe Halko and son Michael of Natal recently spent a weekend visiting at the home of their daughter and son-in-law, Mr. and Mrs. Lawrence Sharun of Medicine Hat.

Mr. and Mrs. Mario Serafini and family of New Westminster are spending a holiday visit with their mothers, Mrs. M. Bisaro and Mrs. M. Serafini of Natal.

Recent visitors at the home of Mr. and Mrs. Jack Turner Sr. of Michel included Mrs. E. Turner, Mr. and Mrs. W. J. Turner and daughters of Rossland, Mr. and Mrs. J. Suter and daughter, Mr. and Mrs. R. Brown, Mr. and Mrs. R. Mackey, Mr. E. Weis, Miss E. Weis, all of Calgary, and Mr. and Mrs. J. Hawkins of South Slocan.

Mr. and Mrs. Bernard Keeling returned to Natal after spending a two-week holiday visiting with their daughter and son-in-law, Mr. and Mrs. C. Vogt of Campbell River, also visited with friends in Vancouver at the home of Mr. and Mrs. J. Kirchtag.

Relatives visiting at the home of Mr. and Mrs. Tony Slemko of Natal recently included daughters Mrs. Rose Wesko and family of Lethbridge; Mr. and Mrs. Norman Shanknan of New York, and Mr. and Mrs. Dave Tough and son of Edmonton.

Miss Sophie Ann Slemko of Natal is spending a holiday visit at the home of her sister and brother-in-law, Mr. and Mrs. Dave Tough of Edmonton.

GET MEDICAL AID

Hospitals and institutions in 19 countries received research grants from the U.S. Public Health Service in June, 1963.

Riondel Notes

RIONDEL — Mr. and Mrs. G. Page and daughter, Bonnie have just returned home from a holiday in Spokane.

Mr. and Mrs. P. Matson have had as guests, their son-in-law and daughter, Mr. and Mrs. Gordon Finlayson and daughter, Cindy of Vancouver. Other guests were their son-in-law and daughter Mr. and Mrs. A. Bail-

Mr. and Mrs. O. Johnsen have largeon and family of Cranbrook. as their guests Mrs. Johnsen's parents, Mr. and Mrs. William Earl and her brother-in-law and sister, Mr. and Mrs. H. Munsen all of Lethbridge. Also visiting is her brother-in-law and sister, Cpl. and Mrs. G. Huber of Penhold, Alberta.

Miss Anne Sweeney, accompanied by Miss Jean Davis of Victoria, is spending a short holiday at the home of Miss Sweeney's parents, Mr. and Mrs. T. Sweeney after attending summer school at Victoria University.

Mr. and Mrs. R. Sargeant and son Douglas of Winnipeg were recent guests of Mr. and Mrs. H. Jensen.

Mr. and Mrs. R. Colthorp and family have left to vacation in Metaline Falls, Idaho.

Mr. and Mrs. James Tod have had as guests, Miss Linda Clements of Trail, Arthur Clum and Mr. and Mrs. J. MacDonald, all of Nelson. Mr. and Mrs. MacDonald's children, Kenny and Elizabeth have vacationed with the Tods for three weeks.

Mr. and Mrs. Ernest Colman and children have returned home frmo a five-week motoring trip which took them as far east as Hull and Quebec.

Returning home from a holiday spent in St. John's, Newfoundland where they visited with friends and relatives were Mr. and Mrs. Frank Muise and family.

Recent guests of Mr. and Mrs. J. McGillivray were Mrs. McGililvray's nephew, George Neeve of Kimberley.

Miss Teresa Gazzola of Trail has spent the past few weeks visiting at the home of Mr. and Mrs. E. Lorenzi.

Returning to Riondel from a ten-day holiday in Merritt, were Mr. and Mrs. A. Hill. They visited with Mr. Hill's brother and sister-in-law, Mr. and Mrs. Stan Hill in Merritt and Mrs. Hill's brother and sister-in-law, Mr. and Mrs. C. Raymond of Penticton.

Miss Frances Sweeney and Miss Christine Comfort have returned home from Camp Lourdes where they spent the past three weks as camp counsellors.

Mr. and Mrs. T. Jones and daughter Karen are spending a holiday in Vancouver visiting with friends and relatives.

By ALICE ALDEN

EVENING ELEGANCE — Fine silk warp-printed taffeta is always high style, even if it isn't frequently encountered. Here, Mrs. Philip Hulitar, wife of the socialite designer who does such superb evening clothes, is wearing one of his beautiful ball gowns in off-white taffeta with a rose motif. The skirt is full, the brief bodice is shirred. A timeless beauty!

Fall Fashions Focus On Hemlines, Bosoms

By LUCIE NOEL

PARIS (AP) — A something-for-everyone look is shown in photographs of fall and winter fashion models released Monday by the top Paris houses.

The focus is on hemlines. Even though one attempt by Jacjques Heim to launch a longer line—by three to four inches—proved abortive, it may be a straw in the wind for next year.

There were other exceptions to the status quo hemline, which covers the kneecap. Courrages often left the knees uncovered. Ricci and Givenchy each launched longer coats over shorter dresses. For evening, Dior showed hemline draping, Venet had a halfway - around ruffle, and Cardin made a deep ruffle.

A secondary focus was on bosoms. They were almost bared chez Dior so anyone with few inhibitions could indulge to the limit.

There was big news in sleeves which were often long and tight replacing the sleeveless look. But the chasuble-bolero at Lanvin's was sleeveless.

If the designers' approach was often individualistic, reviewers agreed on one point: The antifreeze campaign was "in." All Paris houses equipped madame, mademoiselle and milady to face the iciest blasts.

COLLARS HIGHER

Hoods, stoles, cagoules and scarves heavily muffle the wearer. Collars climb to a new high, to the nose or the eyes whether in fabric or fur.

All the houses had roomy winter coats spelling comfort. Their squared shoulders were sometimes padded. Certain models were inspired by the greatcoats worn by French officers in the First World War.

The use of fur was the biggest in years. For the younger set, Revillon reviewed bleached muskrat, pony and white kalgan sheep.

For formal and gala evenings, there are several looks that will make the 1963 fashion annals. One is the Edwardian "My Fair Lady" look. Balenciaga, Givenchy and Balmain endorsed it for evening.

Another look is the nosolgic flashback to Hollywood's golden age. At Cardin's, Charlie Chaplin waddles out in a skinny suit, complete with cane and bowler. Carole Lombard, Mae West and even Irene Castle are evoked with ostrich plumes and frond-trimmed floating chiffon.

Ainsworth

AINSWORTH — Guests at the C. A. Anderson home for the weekend were Mrs. Anderson's brother-in-law and sister, Mr. and Mrs. Ted Baldwin of Cloverdale, B.C.

Guests of Mr. and Mrs. Sam Homen for the past week were Miss Mary Shevkenek of Nelson and her sister, Miss Alice Shevkenek of Drayton Valley, Alta. Miss Shevkenek spent four years in Hong Kong and has just completed a year's Bible study course. She is returning to Hong Kong for five years as a missionary teacher of the Bible for the Pentecostal Church. Mrs. Shevknek and family from St. John, N.B., are also spending a holiday here with the sisters.

Visiting at the home of Mrs. Sherraden over the weekend were Mr. and Mrs. A. Rolestop of Borden, Sask.

Mr. and Mrs. H. Tibbit of Calgary, formerly of Ainsworth, are spending their holidays camping at Coffee Creek.

Mrs. R. Sherraden has as her guests her brother-in-law and sister, Mr. and Mrs. A. Divall of Maidston, Sask.

Invermere Interest In Nanaimo Nuptials

INVERMERE — Of interest to the valley was the wedding solemnized in Mount Saint Peter's Catholic Church at Nanaimo, July 20, when a double ring ceremony united Evelyn Darlene Tippie, only daughter of Mr. and Mrs. C. R. Tippie of Nanaimo and formerly of Athalmer and Denis Joseph Garneau of Uchulet, son of Mr. and Mrs. Joseph Garneau of Windermere.

The Rt. Rev. A. G. Baker officiated at the morning ceremony. The church was decorated with roses and carnations, and wedding music was played by Mrs. Gogo.

A lovely gown of floor length white organza over taffeta was worn by the bride who was given in marriage by her father. It had a panel of chantilly lace down the front and a scooped neckline forming a V in the back and ending in a large bow. The bodice had lily-point sleeves. The only jewelry worn was a black diamond necklace, the gift of the groom. The bride carried a mauve Cattelya orchid with white stephanotis and trailing ivy on a white prayer book.

Four attendants preceded the bride. Miss Connie Mackenzie in a blue dress of lace over taffeta, carried a cascade bouquet of white carnations and stephanotis and ivy with pink ribbon and Miss Donna Tegart of Invermere wore pink chiffon over taffeta with a similar bouquet. Miss Lorraine Garneau was attired similarly to Miss MacKenzie and the flower girl, Tani MacKenzie, wore pink lace over taffeta and carried a basket of white carnations, stephanotis and ivy with pink ribbons.

The best man was "Buzz" Martine of Windermere and ushers were the bride's brother, Denis Tippie and Rene Garneau.

A reception was held at the Tally-Ho Travel Lodge at Nanaimo. The toast to the bride was given by Wayne Lacy of Ladysmith.

LAUNCH SATELLITE

SANTA BARBARA, Calif. (AP)—A satellite employing a Thor - Agena combination was la chdfrom Vandenberg Air Force Base near here Saturday. The air force said the satellite was launched a few hours after an Atlas intercontinental ballistic missile was fired in a routine training launch. No other details of the satellie launching were given.

Collectors Hunt for Carnival Glass

ST. MARYS, Ont. (CP) — Carnival glass, known as "poor man's Tiffany" when manufacturers began producing it at the beginning of the century, has completed the leap from dime store counters to antique shops.

Dr. W. J. Davis, a collector in this western Ontario town who now has between 600 and 700 pieces of the glass, says there is no longer much of it available and as a result prices have gone up sharply.

Sixty years ago Tiffany was the high-grade glass made for the carriage trade. The average family couldn't afford i. Three U.S. manufacturers began making a "poor man's Tiffany," moulded instead of blown.

The iridescent pressed glass with beautiful shades of color closely resembled the Tiffany and became popular. Vases and bowls were common as centrepieces in the dining rooms of many middle - class homes.

Around 1920, however, the moulded glass fell from favor and makers began selling it in large amounts for a few cents to carnival operators who used it as prizes. That's how it came to be known as carnival glass.

In this area today collectors are scouring old homes and hunting through antique shops for the glass. The original moulds have long been destroyed and it's becoming increasingly difficult to obtain samples of the 1,200 known patterns that were made.

Books have been written about carnival glass and there is a museum in Lodi, Ohio, devoted to it.

Collectors aren't sure when it will become recognized as an antique but they know the current demand exceeds the supply.

By TRACY ADRIAN

Mollie Parnis underscores the importance of black in her collection for fall and winter with this embossed black silk brocade theatre costume. The coat is executed with high seaming, two front pockets and three jet buttons. Underneath is a sleeveless overblouse teamed with a slim skirt.

About the Town

Phone 352-3552

Superintendent and Mrs. J. A. Stevenson, 415 Fourth Street, have had as their guests their son-in-law and daughter, Mr. and Mrs. Stephen G. Newton of Sherbrooke, Quebec for two weeks.

* * *

Mr. and Mrs. J. C. Gare, 360 Second Street, had as weekend guests Mrs. Gare's brother-in-law and sister, Mr. and Mrs. Charles Boos of Bowness, Alta.

* * *

Mr. and Mrs. N. R. Sardich, 403 Nelson Avenue have as their guest their son, Robert Wassick, who arrived from Montreal Thursday night. Mr. Wassick will leave in a week to take up teaching duties in California.

WAS BRITISH MINISTER

EDINBURGH (AP) — Lt-Col. Sir Kerr Fraser-Tyler, British minister in Afghanistan from 1935 to 1941, died in an Edinburgh hospital Friday, it was disclosed Monday. He was 76.

Weekend Briefs

THE DAMMING of Quebec's Harricanaw river so that it backs away from James Bay and eventually pumps into the Ottawa and from there to the St. Lawrence and the Atlantic is part of a mammoth plan developed by Sudbury engineer Thomas Kierans to replenish the water-starved Great Lakes basin.

★

FOR SIX OR SEVEN hours a day, Rose Marie Rauter of Toronto is just "one of the boys." Dubbed "Rosie, the lady lumberjack" by the young bloods working in the woods, the 19-year-old forestry student spends a month each summer at the Ontario Forest Ranger School. The story of Rosie, the only female in the he-man world of timber-cruising and forest-mapping, is told in your Weekend Magazine.

★

"MAN, IT WAS RIGHT OUT OF Lawrence of Arabia," said one of the members of the Canadian concert party. Organized by the CBC, in co-operation with the Department of National Defence and the UN, a group of Canadian entertainers recently toured the Gaza Strip. An enthusiastic welcome was given them not only by the Canadian troops but by soldiers of Sweden, Yugoslavia, Denmark, Brazil and India. The coming of the Canadians managed to relieve the monotony and loneliness that plague the boys of the United Nations Emergency Force in the sizzling desert outposts on the Gaza.

★

GREGORY CLARK'S neighbor Pinkerton, an amateur electrician, sets out to install an antique pure mahogany ceiling fan that would revolve slowly about gently cooling and refreshing, but the ensuing blizzard that results comes as quite a shock.

News of the Day

RATES: 30c line, 40c line bold face type; larger type rates on request. Minimum two lines.

BINGO
LEGION HALL TONIGHT

Haigh Tru Art Beauty Salon
576 Baker St. Ph. 352-3313

Matching bathroom shower and curtain sets at $5.95 pair.
STERLING FURNISHERS

Trail Business College
New term begins September 3.
Office re-opens August 19th.

Smart Back-to-School Wear for girls and boys of all ages.
EBERLE'S ON BAKER ST.

Diamonds, Watches, Gifts
Repairs, Engraving
TED ALLEN'S JEWELLERY

It's New! It's Safe! It's Easy!
Dual Controls. Phone 352-5252
NELSON DRIVING SCHOOL

Ski-View Drive Inn
500 ft. beyond Texaco Station, Ymir Road. Try our Delicious Burgers, Shakes, etc.

DALE CARNEGIE COURSE
Demonstration Meeting
NELSON HOTEL, SEPT 10th
Everyone Welcome!
Sponsored by the Nelson Jaycees

Lost—Child's maroon and cream colored Sony Transistor Radio in grey leather carrying case. 500 Blk. Silica St. Reward. Phone 352-5734.

GILKERS SELL-OUT CONTINUES
T-Shirts, bal. to clear $2.59
S.S. Sports Shirts —
Reg. $4.00 — 2 for $5.98
Reg. $4.50 — 2 for $6.59
Reg. $5.00 — 2 for $7.00

IN MEMORIAM
In memory of my beloved brother, Bob Lundstrom, who passed away August 26, 1962.
—Remembered by sister Loretta, Fruitvale, B.C.

IN MEMORIAM
In loving memory of my dear brother, Bob Lundstrom, who passed away a year ago.
—Always remembered by his brother, Carl.

HIT BY TRAIN

MELBOURNE, Australia (Reuters)—Five persons, including three children, were killed Sunday when their car collided with a train 16 miles east of here.

Last Long Week End for Outdoor Fun!

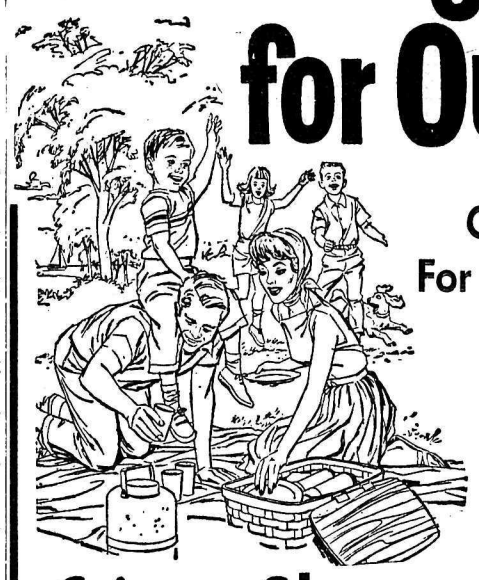

Check Your 4-Page Flyer For Holiday Foods at Safeway

Potato Chips Nalley's, Tri-Pak; 9 oz. pkg. 49¢

Crisco Shortening Special offer; 3 lb. plastic 99¢

Hamburger Buns Or Hot Dog Buns; Pkg. of 12 29¢

Orange Marmalade Empress, Pure Seville; 48 fl. oz. tin 79¢

Turkeys B.C. grown. Young, top quality, fresh frozen, Government inspected, ready to cook; Avg. 10-14 lbs. Grade A lb. 49¢

Peaches Okanagan, tree-ripened, Freestone, famous 3 Vee's varieties. Approx. 16 lb. case. $1.99

PRICES EFFECTIVE: AUG. 27-31

We Reserve the Right to Limit Quantities

SAFEWAY
CANADA SAFEWAY LIMITED

STRONGLY OPPOSED to any increase in speed limits within the boundaries of municipalities was the Fernie delegation at the Association of Kootenay Municipalities at its annual fall meeting in Castlegar Saturday. Clerk Frank Butala, Ald. Leon Rushcall, Ald. Mike Nee and Ald. Jack Sweeney were also vocal in supporting a resolution calling for the legalizing of lotteries on a national or provincial basis.

—*Daily News photo by Richard Cote.*

Burt Campbell Seeks Socred Nomination

Announced candidate for the Social Credit nomination in Kaslo-Slocan Riding is Burt Campbell, of Castlegar.

Mr. Campbell, who is editor of the Castlegar News, has been active in politics in the Kaslo-Slocan for the past three years. He has been Social Credit campaign manager in both Rossland-Trail and Kootenay-West ridings.

Mr. Campbell's name will be put in nomination by Hugh Wilson of Nakusp, president of the Kaslo-Slocan Social Credit Association. The nominating convention is being held in the parish hall at Nakusp at 8 p.m. Sept. 3.

Mr. Campbell was top journalism graduate of Toronto's Ryerson Institute of Technology in 1959 receiving the Maclean-Hunter gold watch. Last year he won a Rotary Overseas Travel Award which took him on a study trip to England.

He is correspondent in the Kootenays for Time Magazine and his weekly Personal Column appears in five newspapers including the Arrow Lakes News at Nakusp and the Kaslo Kootenain.

BURT CAMPBELL
. . . seeks seat.

The well-known Socred is also a columnist with The B.C. Socred, the party's provincial membership newspaper and is national coordinator of The Tartan Group for national Social Credit leader Robert Thompson.

He was married last year to the former Judy McDiarmid of West Vancouver. They are expecting their first child in October.

Trail Man Dies On Hiking Trip

ALBERNI (CP) — Earl Mellett, 54, of Trail collapsed and died Saturday during a trip through wild country near desolate Della Falls.

His body is still on the trail as police and Alberni coroner Dr. N. H. Jones tried to arrange for a helicopter to airlift it back to civilisation.

Mellett was with a woman companion and they were trying to reach the 1443-foot-high waterfall near Great Central Lake when the man succumbed.

The woman retraced steps over about 12 miles of rugged, uninhabited bush to a hunter's cabin on the lake, where she spent Saturday night alone.

Next day she was able to contact a boy scout leader who had a party of hikers nearby, and he sent one back to help.

A member of the Alberni RCMP detachment went in Sunday, 28 miles up Great Central Lake, then through the bush, but his party was unable to carry the body out due to the terrain.

Police said it appeared Mellett died of natural causes.

Dividends

By The Canadian Press

Bralorne Pioneer Mines Ltd., common 20 cents, Oct. 25, record Sept. 27.

Dominion Foundries and Steel Ltd., 40 cents, Oct. 1, record Sept. 10.

Labatt's Ltd., 13¾ cents, Oct. 15, record Sept. 27.

MacLaren Power and Paper Ltd., class A 25 cents, class B 25 cents, botr Sept. 30, record Aug. 30.

All dividends are subject to a 10-per-cent Canadian withholding tax to non-resident shareholders.

Read the Classified Daily

Resident Dies at 55

CASTLEGAR — A long-time Kootenay resident, Mrs. J. A. Williams, died in Castlegar and Distrcit Hospital following a lengthy illness, Monday morning.

Born Mary Catherine Harrison, 1908, in Kraysville, Man., she was educated there and at Carman before coming to Nelson in 1926.

After returning to her home in Kraysville for three years, she came back to Nelson and married John Allan Williams in 1931. They resided in Rossland until 1947, moving then to Castlegar.

She is a past member of the Orange Lodge and Rebekah Lodges.

Besides her husband, she is survived by her three daughters, Mrs. L. W. (Helen) York of Kinnaird, Mrs. W. J. (Margaret) Rapatz of Victoria and Mrs. S. (Rosalyne) Paszty of Castlegar; two brothers, William J. and Oscar E. Harrison, and a sister, Mrs. G. James, all of Carmen, and eight grandchildren.

Parents Killed in Crash

Couple Take In Orphaned Children

VANCOUVER (CP) — The MacLean children are getting used to new parents.

Clifton and Pearl Phillips are getting used to a new world.

Auto salesman Phillips and his wife are the guardians of seven youngsters whose parents, Mr. and Mrs. Richard MacLean were killed 11 days ago in a car crash near Banff, Alta.

Mrs. Phillips, 29, brought all seven back from Calgary Sunday. Two of them, Debbie, 12, and Richard, five, made the train journey on stretches. They are in hospital, Debbie with severe face cuts and Richard with head injuries.

Mrs. Phillips got things in order at the five-bedroom MacLean residence in neighboring Coquitlam, where she and her husband have moved, and went to visit at the hospital.

Mr. Phillips, 39, stayed home to handle the other five—Cecile Lamb, 11, Lisa Lamb, eight, who are children of Mrs. MacLean by a former marriage; and Cheryl, nine, Kim, seven, and Shawn, 18 months, children by MacLean's former marriage.

HAPPY AT HOME

"They are very happy to be home again," said Mr. Phillips. "Everything's fine and dandy."

Mr. and Mrs. Phillips have no children of their own. They agreed last year to be guardians of the children in case of an accident and Mr. Phillips says the request originated with Mrs. MacLean almost as if she had a premonition about the accident.

The new new mother is "a bit tired but managing very well," said Mr. Phillips.

"It's a full-time job. Even little Shawn is running all the time.

"At any rate when there's a lot of them they keep each other company."

The new father says he will just have to work that much harder to support his big family. The MacLean will should be opened this week and a small amount of insurance will come to the children.

"I don't know how much," he said. "But it's not a great deal."

Legion Building Brings $95,000

CRANBROOK — Holbrook Holding Company whose members are said to be a local group, but no information as to personnel has been made public, is the purchaser of the Branch 24, Royal Canadian Legion property on Baker Street, which includes the clubhouse and four vacant lots from 12th Avenue westward. Remaining two lots to 11th Avenue are property of the B.C. government and location of the Liquor Control Board store.

Price of the Legion property was $95,000. The Branch has already bought five lots, including two dwellings north of Baker Street on Kootenay Street at First Street North. Smith and McCullough of Trail have been engaged as architects for the new clubhouse which the Branch hopes to start in Octobtr. The two-storey building will be 60 by 90 feet in size, double the present accommodation. Upstairs floor will provide large meeting and banquet room, kitchen and recreation space, and downstairs are clubrooms and the lounge for which the Branch is licensed.

The two dwellings on the Kootenay Street property will be offered for sale and removal.

Socred May Run as an Independent

PRINCE GEORGE (CP) — Cyril Shelford, Social Credit member of the legislature for Omineca, said Monday he will quit the party and run as an independent in the next provincial election unless Premier Bennett makes a firm policy statement on equalization of gasoline prices.

Premier Bennett has set Sept. 30 for the next provincial general election.

Mr. Shelford, an outspoken MLA for the last 11 years, said he had not made up his mind whether to run again as a Social Credit candidate.

He said he wouldn't decide until the premier replied to a telegram sent Friday asking what government policy will be in respect to gas prices.

In a telephone interview from his office a Wistaria, 32 miles southwest of Burns Lake, Mr. Shelford said "there is no free enterprise in gasoline. It's all controlled by the oil companies."

He said individual dealers were not free to set prices.

The federal government, he said, should investigate the situation and take action, if necessary, under the Combines Act.

The provincial government should set up a royal commission to look into the differences in gas prices throughout the province, the MLA said.

Visitors Narrowly Miss Death

KASLO — Mr. and Mrs. Orlie Laing and their son and daughter of Lac Crescenta in Southern California, narrowly missed losing their lives in a highway accident near here recently.

The family was on a holiday trip to Mabel Lake when they hit a soft shoulder four miles from Gerrard. Mr. Laing said "I could feel the wheels on the right side of the truck start to sink in. I tried to steer away from the edge but it just gently rolled over."

The truck and camper landed upside down in two feet of water at the bottom of an eight to ten foot embankment. The large camper top, six by fourteen feet, acted like a cushion in the water and let the vehicle sink slowly.

Mrs. Laing, who was in the camper, flew through a double screen and found herself hanging half in and half out looking down into the river.

There were no injuries to the family except assorted scratches and bruises.

There was little damage to the 1958 model truck other than a broken windshield but the camper was estimated to be a total wreck.

UNION, FIRM AGREE ON TERMS

CRANBROOK — Initial collective agreement terms between Columbia Natural Gas and the International Brotherhood of Electrical Workers, Local 213 have been reached with assistance of labor department conciliation officer J. C. Sherlock. The firm, which went into business through East Kootenay last fall, distributes natural gas in the six southern municipalities in East Kootenay.

Agreement reached is for a two-year period and establishes a schedule of wages ranging from $300 to $475 a month. Agreement sets a 40-hour week, Monday to Friday, nine paid statutory holidays, accumulative sick leave to 60 days and contains elements of the Rand formula as part of its union security terms.

Slocan Resident Dies In East

A long-time resident of the Slocan area died Saturday, August 24th, 1963 in Ste. Anne de Prescott, Ontario. While on a visit to members of her family, Mrs. R. E. McMillan, 70, of Slocan City died after a lengthy illness.

Born Maggie Ann McKenzie at East Hawksbury, Ontario, on October 14, 1892, the daughter of Donald McKenzie and the former Sarah Dewar came to the Slocan district to be married to Roderick Evander McMillan of Slocan City on Sept. 12, 1916. Their wedding ceremony was unique in that it was performed aboard the old S.S. Slocan en route from New Denver to Slocan City. The officiatiing clergyman was Rev. Hugh A. Bain.

During the early years of their marriage, Mr. and Mrs. McMillan lived at Three Forks and Sandon which were then prosperious mining centres. Later they moved to Slocan City where they made their permanent home.

Mrs. McMillan was an active member of St. Paul's Anglican Church, and an enthusiastic participant in community affairs. To the local children and their mothers she was affectionately known as "Aunt Millan."

Besides her husband, she is survived by three sisters: Mrs. L. H. Greenwood of Winnipeg, Mrs. James Scott of St. Anne de Prescott, and Mrs. Thomas Ellis, also of St. Anne de Prescott; four nephews: O. A. Covington and B. E. O'Neail of Slocan City, John McMillan of Vancouver, and Gordon McMillan of Arizona; one niece: Mrs. Walter Brown of Trail.

The funeral service will be held August 29, 1963 at 2 p.m.

B.C. Papers Rate High

MURRAY BAY, Que. (CP) — The Powell River, B.C., News was the big winner Monday in the first awards presentation at the 44th annual convention of the Canadian Weekly Newspapers Association.

The News won the S. R. Curry trophy for the best sports page, placed second in the competition for community service and third in the competition for best Christmas edition.

The Altona, Man., Red River Valley Echo won the Adam Sellar trophy for the best Christmas edition.

The J. A. Maclaren trophy for the best local spot news picture went to the Quesnel, B.C., Cariboo Observer.

The Alliston, Ont., Herald placed first in the community service category with the West Vancouver Lions Gate Times third.

MIAMI, Fla. (AP) — Two small boats brought 11 more Cuban refugees to Florida Sunday. Nine members of two families, including a 17-months-old boy, came in aboard a 24-foot fishing boat after a 12-hour run from Cuba to Marathon, in the Florida Keys. A fishing boat from Miami picked up two other refugees in a 12-foot boat.

Nehru's New Tactic: Purging Contenders

By HENRY BRADSHER

NEW DELHI (AP) — India's Prime Minister Nehru has opened a new phase in the struggle among politicians who want to succeed him, taking governmental power away from most leading contenders.

A dozen men are resigning from Nehru's cabinet and the leadership of state governments to work full time in his Congress Party, which dominates Indian politics.

The arranged resignations come as the weight of 16 years of rule begins to show in the prime minister's weary face.

They are a drastic reaction to Nehru's failure to deal sooner with mounting Congress Party problems. The party has been increasingly torn by factional fighting for the spoils of office. Charges of corruption and nepotism are widely accepted in India.

SOME RELUCTANT

In an effort to revitalize the party, its governing body gave the 73-year-old prime minister the power to accept resignations from those who would be more valuable in party work than in governmental posts. Some resignations were tendered with marked reluctance.

Nehru's decision to accept the resignations of six heads of state governments seems to have been based mainly on banishing troublemakers.

At least four of the six are under pressure of party factionalism or are accused of corruption. More state leaders are likely to go later.

Of the six cabinet ministers being dropped by Nehru, three have some hope of succeeding him.

Two ministers, rated as having equal chances, are:

Home Minister Lal Bahadur Shastri, 59, neutral in the ideological strains between socialists and conservatives in the Congress Party.

USES RESPECT

Finance Minister Moraji R. Desai, 67, a staunch conservative who uses respect more than friendship to win political support.

A third contender is India's most aggressive politician, Sadoba Kanoji Patil, 63. His performance as food and agriculture minister has been under attack and his chances are rated lower.

Another contender is remaining in the cabinet. He is Defence Minister Y. B. Chavan, 49, who has been working hard at building up India's defences. Chavan has been staying out of party squabbles lately.

WINS CYCLING TITLE

VANCOUVER (CP) — Jack Ferguson of Vancouver retained his over-all B.C. open bicycle track championship Saturday by edging Flavio Todesco by one point. John van Allen, also of Vancouver, won the junior title.

Warrior's Descendant Dies At 95

VANCOUVER (CP)—Funeral services will be held Tuesday on the Burrard Indian Reserve in North Vancouver for Mrs. Annie George, 95, great-great-granddaughter of the Indian warrior Wautsauk.

Mrs. George leaves 180 descendants, three of whom have been Indian chiefs. She had nine sons, four daughters, 30 grandchildren, 108 great-grandchildren and 34 great-great-grandchildren.

She was one of the few remaining full-blooded descendants of the original Squamish tribe, founded by Wautsauk, who was renowned because he kept a wolf as his constant companion.

Wautsauk and four of his brothers went aboard Captain George Vancouver's British ship when it explored the area of Indian Arm in Burrard Inlet.

Mrs. George's husband, Slaholte George, chief of the Burrad tribe, died in 1935.

Jamaican Commission At Home in Canada

By JACK BEST

OTTAWA (CP) — Jamaican High Commissioner Earle Anthony Maynier says he feels "quite at home" in Canada.

The atmosphere is "very congenial, very similar to home," says the 56-year-old diplomat, but there are other reasons.

When Mr. Maynier walks down the street he sees many of the same business offices, especially banks and insurance companies, that he would see on a stroll in Kingston, Jamaica.

Mr. Maynier, who became high commissioner the day Jamaica gained its independence, Aug. 6, 1962, makes his office on the second floor of the new Royal Bank building in downtown Ottawa.

The bank is one of numerous Canadian enterprises that have established themselves in the Western Caribbean island over the years.

Canadian private capital accounts for more than half the foreign investment in he Jamaican economy, amounting to $200,000,000. Biggest stake is held by Alcan Jamaican Limited, a subsidiary of Aluminum Company of Canada. It has $129,000,000 invested.

WELCOME INVESTORS

Four of the six banks operating in Jamaica are Canadian. Canadian insurance companies represent 70 per cent of all those registered in the island. The only two investment firms are from Canada, as are two trust companies.

Mr. Maynier, who during 18 years in the Jamaican government service has held a succession of high posts closely tied to commerce and industry, wants to see Canadian investment increased.

The high commission here and a Jamaican government office in Toronto are trying hard to attract Canadian industry to the first independent Commonwealth country in the western hemisphere after Canada itself.

They have a generous system of incentives to offer, including a tax holiday now in the process of being extended to 10 years and depreciation allowances of 40 per cent over two years. A further possible incentive: Jamaica has decided to abolish death duties.

HIGH UNEMPLOYMENT

The drive for Canadian investment already has produced worthwhile results. In the last 12 months, eight Canadian industrial enterprises pumped $6,000,000 into Jamaica.

The need for industrial growth is made acute by Jamaica's unemployment problem, aggravated by Britain's immigration law of more than a year ago which curbed migration from the West Indies.

"Unemployment runs to something like 17 per cent of the labor force," said Mr. Maynier. "There is also a good deal of underemployment."

Revised Canadian regulations instituted two years ago have had no appreciable effect on movement of Jamaicans to Canada, Mr. Maynier said. "Still, we feel the door is not wide open enough."

Under the amended regulations immigrants can come in from any country, regardless of race or color, provided they have a skill and there is a job for them.

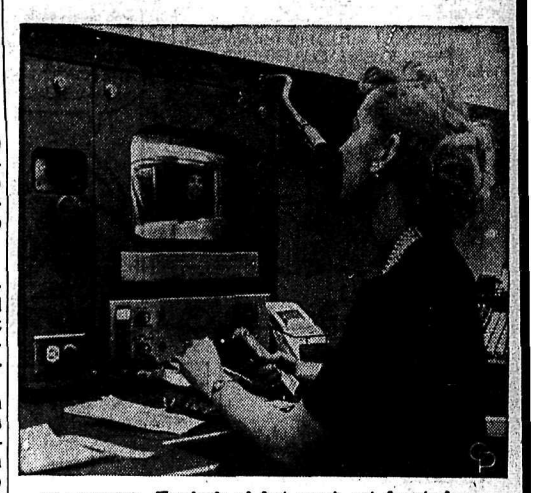

TV BANKING—Hundreds of feet apart, yet face-to-face, a teller at Chicago's Union National Bank and her drive-in customer complete a banking transaction over closed circuit television almost as easily as it's done at a bank window. Currency in the teller's hand will reach the customer via pneumatic tube in about eight seconds. The new drive-in banking system provides two-way "see-hear" communications and uses industrial-type closed circuit TV equipment produced by RCA. *(Central Press)*

Your Individual Horoscope

By Frances Drake

Look in the section in which your birthday comes and find what your outlook is, according to the stars,

For Wednesday, August 28, 1963

MARCH 21 to APRIL 20 (Aries) — Do not express opinions or make commitments if you are unsure of you own stand or abilities. There's a tendency to be over confident now. Be discriminating in determining real values.

APRIL 21 to MAY 21 (Taurus) — Solitude need not be loneliness. In fact, the thinking man requires some of it to do his finest job. Self-reliance must not be translated into stubbornness now.

MAY 22 to JUNE 21 (Gemini) — Annoyed by sudden, or abrupt changes? Study situations in an unperturbed manner, and set about to improve them, with a view to the future.

JUNE 22 to JULY 23 (Cancer) — Lunar influences are stimulating now. The wise person will differentiate thoughtfully between useful energy employment and wasted striving. With good judgment, you can set new records.

JULY 24 to AUGUST 23 (Leo) — Reject suggestions which arise from ill will or misguided thinking even if they have been presented as "clever," or useful to your ends. You can build your own framework from solid ideas without them.

AUGUST 24 to SEPTEMBER 23 (Virgo) — An inquiry and exploration be mindful of snags. Don't invade the privacy of others or meddle in their affairs. Guard against miscalculation and error, too. System, order, adequacy.

SEPTEMBER 24 to OCTOBER 23 (Libra) — Venus and other planets in excellent configuration. Artistic and home affairs especially favored. You can practically dictate your own course of action now.

OCTOBER 24 to NOVEMBER 22 (Scorpio) — Some planetary strictions now. Be cautious in financial affairs and do control emotions. Some situations will call for unusual tact.

NOVEMBER 23 to DECEMBER 21 (Sagittarius) — Private secretaries, confidential matters and domestic interests especially favored now. Do not rebel at authority or you may regret it. Diplomacy will pay off.

DECEMBER 22 to JANUARY 20 (Capicorn) — Not too much planetary help here, but by employing all your skills and talents to the utmost, you can do a bang-up job.

JANUARY 21 to FEBRUARY 19 (Aquarius) — Pay no heed to glowing promises or sensational reports — especially if finances are involved. Keep on an even keel and you should do well.

FEBRUARY 20 to MARCH 20 (Pisces) — Feel your way. "Play it by ear," or go into action as you meet the circumstances. But you will definitely have to have some system nonetheless. Use your wits.

YOU BORN TODAY come under the practical yet also artistic Sign, Virgo. You can go long without rest or refueling, but should learn to conserve energies. You are distinctive about what you select for a pasttime and occupation; equally choosey in associates. You love your children so much you may overprotect; have excellent reasoning faculties. Direct your imagination carefully, it can lead to unusual gains. Many speakers, debaters here. Birthdate: Mother Eliz. Seton, founder of religious order; Sir. Edward Burne-Jones, painter, designer.

Tunnel Leads To Bank

NEOSHO, Mo. (AP)—When the 75-year-old England Hotel was razed, a tunnel was discovered leading from the hotel basement to a building across the street.

Oldtimers recalled that in 1910 the hotel owner also owned the building across the street. He put in a tunnel between his two buildings.

Someone suggested the old passage be used for a fallout shelter.

That idea was vetoed by Bill Lee.

The building to which the tunnel leads is the First National Bank, Bill Lee, president.

"We'll seal the tunnel," said Lee.

McGill Ready For Expansion

MONTREAL (CP) — McGill University is entering its greatest period of expansion since the beginning of the century in an effort to meet the increasing flood of enrolments.

With registration expected to rise from its present capacity level of 9,500 to an estimated 14,600 by 1970, work has begun on the first stage of a multi-million - dollar expansion program.

McGill is best known internationally for its graduate schools in the sciences: physics, chemistry and biology. Buildings and improved facilities for these were the main purpose of a $14,000,000 gift to the university for its first great expansion era early this century.

When university officials speak of McGill entering a great period of expansion and growth in the 1960s, they don't mean it only in a physical sense but also refer to less concrete aspects such as increased enthusiasm and advances within the new surroundings.

The expansion will occur in stages laid out and linked by a comprehensive master plan. The next htree years will see completion of one stage, which includes a 16 - storey medical centre, a humanities and social sciences building and a students' centre.

OFF MAIN CAMPUS

The largest single project is the McIntyre (medical) Science Building housing laboratories, classrooms and McGill's internationally known medical library and museum. It is scheduled for completion by June, 1965, and will add 300,000 square feet of floor area to the university.

The site, now being excavated, is off the main campus, in effect adding a separate campus to the downtown Montreal university. The two complexes will be linked by a 1,500-foot tunnel.

Work has already begun on the site of a nine-storey Humanities and Social Science Building that will double he space available to students in the century-old Arts building, itself scheduled for extensive reconditioning. The largest lecture room on campus, a 648-seat auditorium, will be built linking the old and new arts bildings. This project is expected to be ready in time for the 1964-65 session.

OPENED BY PHILIP

A 12-storey addition to the women's residence, Royal Victoria College, will help bring women's living facilities up to the level of those provided for male students.

Three new men's residences and a dihing hall were opened here by Prince Philip last spring, one of the first phases of the expansion program to reach completion.

New biology and chemistry buildings are slaed for construction before 1965, and a new research centre and additions to others have already been completed.

The site of the University Centre, which will replace the old Students' Union, has been levelled and working drawings prepared, and the university is awaiting a building permit before construction sarts there.

From January to May, 1963, Greece had 57,301 foreign tourists compared with 45,634 in the same period of 1962.

Bobcat Carrier May Be Scrapped

By DAVE MCINTOSH

OTTAWA (CP) — After millions of dollars, thousands of man-hours and nearly 10 years development, the army's projected Bobcat armored personnel carrier may be thrown on the junk heap.

Former defence minister Harkness announced in February, 1961, that 500 amphibious Bobcats would be produced for the Canadian infantry brigade in Europe.

But the 20 prototypes have not yet been received by the army for user trials. They were to have come off the assembly line in February.

Informants say the machine is having trouble learning to swim and that it now is about twice as expensive as similar vehicles in other NATO countries.

Under study is the possibility of procuring the American M-113 carrier with Canadian industry perhaps making components for it which could be sold in other NATO countries.

NATO PRESSING

There is some urgency about the carrier problem in the army because, as Lt.-Gen. Geoffrey Walsh, chief of the general staff, said July 11, NATO is pressing for mechanization of the infantry brigade in Europe.

The army initiated the Bobcat in January, 1954, before any other NATO country had designed such an armored personnel carrier.

However, other NATO countries have since passed Canada in carrier development and Canada now ranks about fifth in this field.

FOR THE BOYS

Boys' Wash 'n' Wear Sport Shirts
Take your choice of some of the smartest patterns you've ever seen in Quality Cotton Sport Shirts. Long sleeve, button down collar, pullover or coat style, one pocket. Sizes 12 to 18 $2.99

Plain Shades red, blue, gold and green

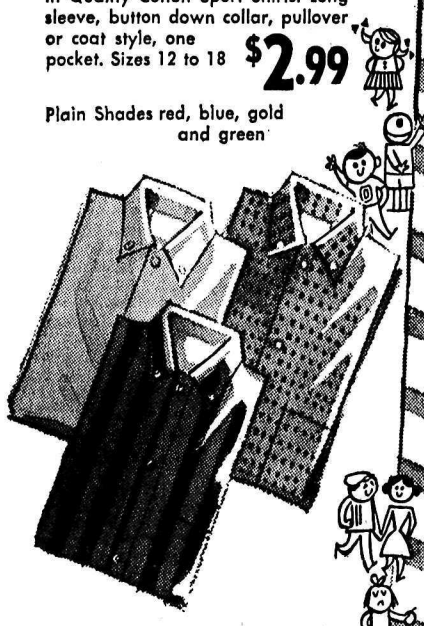

YOUTH'S PULLOVER SWEATER
Youth's or boy's 100% Hi-Bulk Orlon Knit Sweater. Fancy olympic high V-neck collar with contrasting colour trim. Colours: Black, grey, cinnamon, blue. Sizes: Small, Medium, Large
Fits 8 to 16. Price $4.99

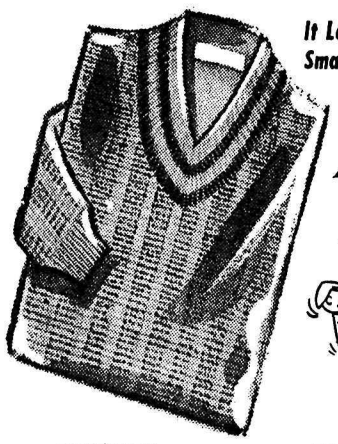

It Looks Smart!

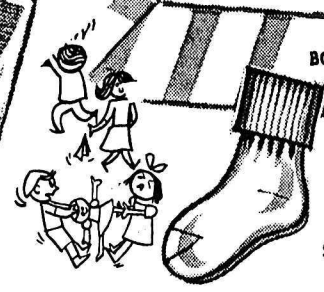

BOBBY-SOCKS
Ladies' and Misses' Triple Roll cotton anklet, reinforced toe and heel.
39c EACH
3 PAIR $1.00

BOYS' KROY WOOL AND S-T-R-E-T-C-H NYLON HOSE
Will not shrink, fancy patterns and sure to please colours.
Sizes: 6 to 8.
69c.

SURE TO FIT BECAUSE THEY S-T-R-E-T-C-H
Youth's cushion sole, s-t-r-e-t-c-h nylon hose, innerlined throughout with soft combed cotton. Fits sizes: 8 to 10½. Reg. 69¢.
57c.

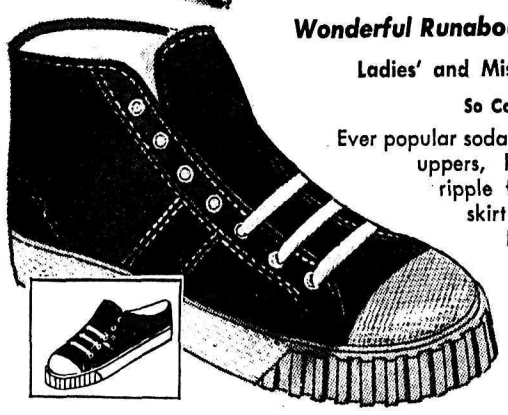

Wonderful Runabouts! **FROM THE SHOE DEPARTMENT**
Ladies' and Misses' **SODA POP FLATTIES**
So Comfortable and Smart.
Ever popular soda pop flatties. Soft fine leather uppers, has elasticized top line, ripple foam soles. Wear with skirt or slacks. Colours: Bone and Black.
Sizes: 5 to 9
PRICE $1.99 PAIR

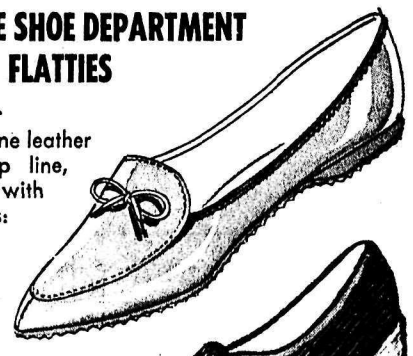

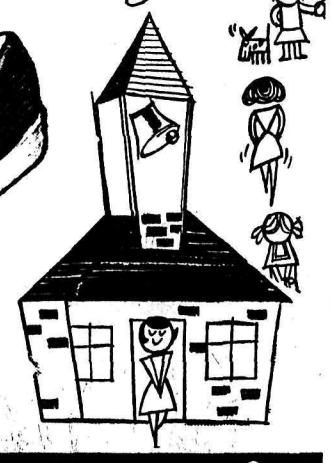

Men's and Boys' Basketball Shoes
Heavy duty tread rubber sole with black canvas uppers, ventilated holes in side, firm arch support.

Little Gents: 6 to 10	Boy's Size: 1 to 5	Youth's Size: 11 to 13	Men's Size: 6 to 12
$1.79	$1.99	$1.99	$2.29

Men's and Boys' Mr. Sneeker Oxford
Size 1 to 12 — Men's $3.29 Boys' $2.79

Children's, Ladies' and Misses' Corduroy, Balmoral Oxfords
Tapered toe with soft sponge rubber insole and rubber outsole. Many colours to choose from.

Children's: 6 to 10	.99¢
Misses: 11 to 3	$1.19
Ladies': 4 to 9	$1.49

Mr. Sneeker Ladies' sizes 4 to 9 in Black, White and Beige. Prices slightly higher at $2.19 Pair

YOUR MONEY IS WORTH MORE AT WOOLWORTH'S

LI'L ABNER

DONALD DUCK

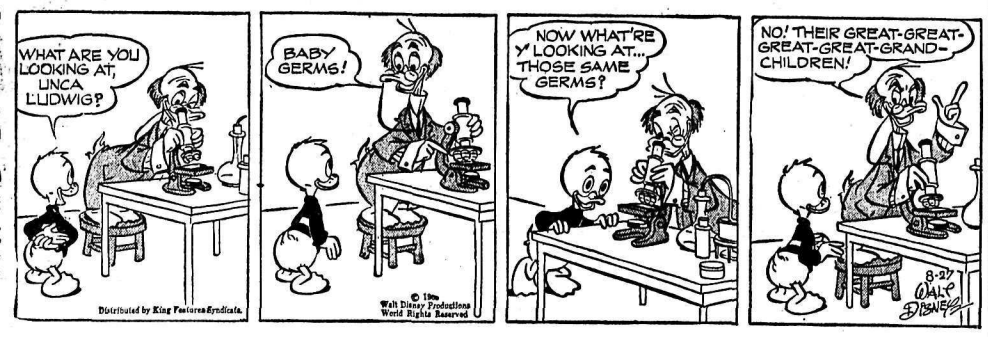

B. BRADFORD

BLONDIE

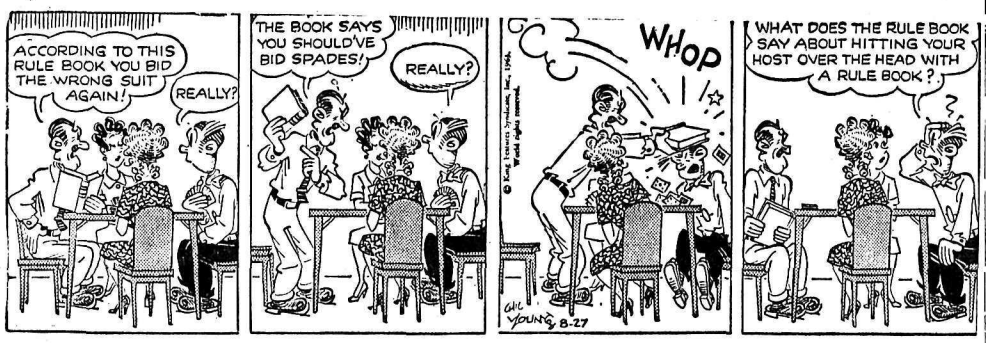

JULIET JONES

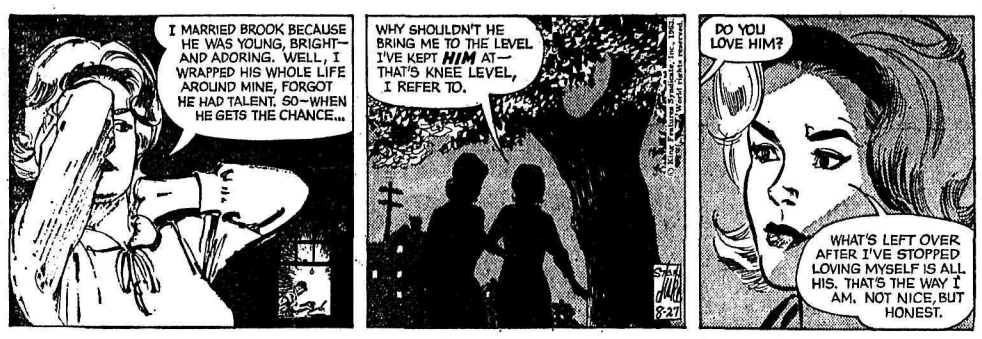

BUZ SAWYER

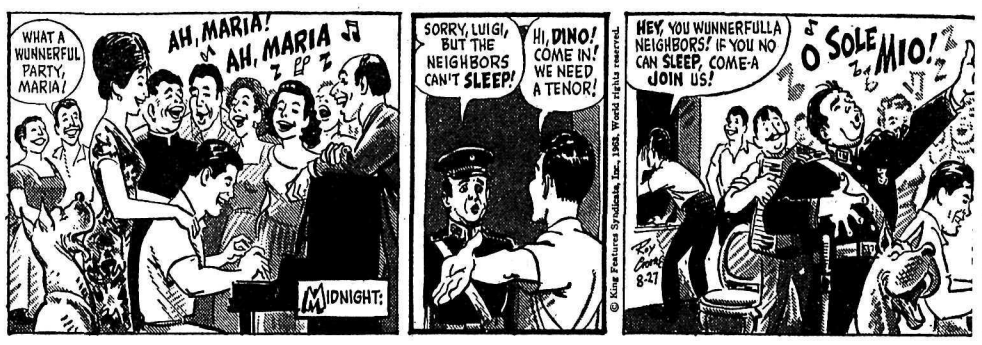

B. BAILEY

ARCHIE

JIGGS

Stock Quotations

The Daily News does not hold itself responsible in the event of an error in the following lists.

TORONTO STOCKS

(Closing Prices)

MINES	
Advocate	6.30
Agnico	.54
Anacon Lead	.24½
Aumaque	.05½
Aunor	4.00
Barnat	.93
Base Metals	.07
Bibis	.15½
Brunswick	4.35
Buffalo Ank	2.00
Campbell C	3.80
Campbell R L	17.50
Cassiar	11.50
Chimo	.57
Coch Will	4.70
Cons. Discovery	.80
C G Arrow	.40
Cons Halliwell	.16
Craig	16.87½
D'Aragon	.16½
Denison	10.50
East Sullivan	2.55
Elder	.85
Faraday	1.26
Geco	28.25
Giant Yel.	12.62½
Gunnar Gold	8.85
Headway	.19
Hollinger	26.62½
Hudson Bay	55.87½
Hydra Ex	.24¼
Iron Bay	.81
Joliet Que.	.23½
Kenville	.06½
Kerr Addison	6.30
Lake Dufault	7.75
Leitch	1.60
Little Long Lac	1.75
Lorado	1.30
MacDonald	.16
McLeod	.95
Madsen	2.49
Marboy	.13
Maritime Mining	.40
Mattagami Mines	8.10
McKenzie	.31
Mining Corp	18.37½
Multi Mins	.25
Murray	1.10
New Hosco	1.71
Norlex	.39
Normetals	3.15
Norpax	.07½
North Rankin	.26
Opemiska	7.05
Orchan	2.96
Pick Crow	.60
Placer	.24½
Preston	8.25
Quebec Metallurgical	1.25
Quemont	11.62½
Radiore	.40
Rayrock	.81
Rio Algom	13.37½
San Antonio	.29
Sherritt Gordon	2.76
Siscoe	1.86
Steep Rock	4.35
Sullivan Con	1.64
Teck Hughes	1.85
Thomp-Lund	.54
Tribag	1.38
United Keno	5.70
Upper Canada	1.50
Violamac	2.15
Young Gold	.08
OILS	
Bailey S A	24.87½
Banff Oils	1.15
Canadian Delhi	3.85
Canadian Devonian	4.65
Cdn Highcrest	.19
Home A	11.25
Midcon	.30
New Continental	15.00
Place	.47
Prov Gas	1.50
Spooner	.09½
Stanwell Oil	.29½
Triad	1.55
United Oils	1.22
Yank Canuck	.05½
INDUSTRIALS	
Abitibi	44¼
Algoma Steel	52
Aluminum	27
Argus 2nd pfd.	52
Atlas St.	37.60
Bathurst Power	51½
Bell Telephone	53¼
B.A. Oil	26¾
B.C. Forest	19⅜
Burns A	8
Can. Cement	35¼
Can. Malting	28⅜
Canadian Breweries	10⅜
Can Chem Co.	10
Can. Curtis Wright	66
Canadian Dredge	6
Canadian Pacific Rly	31⅝
Columbia Cellulose	7
Cons Mining & Smelting	27
Cons Gas	11¼
Dist. Seagram	51
Dom Magnesium	7½
Dom Stores	15¾
Dom Tar & Chemical	16⅞
Dom Textiles	18½
Falconbridge	53
Fanny Farmer	34
Ford U.S.	58¼
Ford Can	179
Husky Oil	6⅛
Gen. Steel Wares	11¾
Imperial Oil	42⅛
Imp. Tobacco	13⅞
Ind. Acc.	21⅝
Int. Nickel	66
Int Prov Steel & Pipe	3.35
Loblaw A	7½
Loblaw B	7⅝
Massey Ferguson	14
Metro Com	8⅝
Moore Corp.	50¼
Noranda	37⅛
Page Hersey	20
Power Corp	9⅛
Shell Oil	16⅜
Simpsons A	31
Southam	30¼
Standard Paving	9¼
Steel of Canada	20¼
Texaco	48
Union Gas of Can	21
Weston George	18
United Steel	4.95
Woodwards A	19⅝

World Briefs

MEN MARCH

BUFFALO, N.Y. (AP)—North American Holy Name men closed their eight quadrennial convention Sunday with a gigantic parade through the heart of Buffalo. Police said 50,000 people marched down a 1¾ - mile stretch of the city's main street while 110,000 spectators watched.

HARVEST HEAVY

HONG KONG (Reuters)—The New China news agency reports some of the biggest and best harvests ever of spring wheat and early rice in several Communist Chinese provinces.

RECORD 'QUAKE

BERKELEY, Calif. (AP)—A strong earthquake centred about 5,400 miles southwest of Berkeley in the Fiji Islands was recorded by the University of California seismograph at 5:29 a.m. Sunday. A spokesman said it was not known whether the tremors were felt on any populated islands.

MARKET TRENDS

NEW YORK (AP) — Motors and selected issues were strong Monday as the stock market ran its latest series of rallies to three straight. Trading was active.

Chrysler and General Motors touched new highs as favorable sentiment regarding the auto stocks was bolstered by reports of rising car sales.

Steels also did well following a report of increasing orders for steel. Weekly steel production reversed its decline and made a good gain.

Rail stocks were mixed and activity in them simmered down.

The Dow Jones industrial average was below its best for the day as it closed with a gain of 1.03 at 724.17.

Volume was 4,710,000 shares compared with 4,890,000 Friday.

The Associated Press average of 60 stocks advanced .5 to 278.4, another in its latest series of historic peaks.

International Nickel rose ¾ among Canadian issues traded while McIntyre Porcupine and Distillers Seagrams gained ½ apiece. Aluminium Ltd. was up ⅜. Hudson Bay Mining was down ½ and Granby Mining ⅛.

Prices were irregularly higher on the American exchange.

Volume was 1,320,000 shares compared with 1,550,000 Friday. Jupiter Corp. rose ¼ and Fargo Oil ⅛. Scurry Rainbow Oil fell ¼.

TORONTO (CP)—Prices were down slightly on light trading on the stock market Monday as investors continued to await further developments from the United States on the proposed equalization tax.

The foreign market which opened last Thursday to give American buyers and sellers better facilities for trading already issued Canadian securities among themselves had a quiet day. One floor trader said most people still seemed a bit confused as to its workings.

Among industrial leaders Algoma and Du Pont fell ¾ and CPR ⅜.

Banks rallied and closed ahead on other earlier loses, Royal up one point to 75½ and Montreal ½.

Royalite advanced 2⅝ to 13¾ following an offer by BA Oil to acquire approximately 320,000 outstanding common stock shares of the company at $13 (U.S.) a share.

In senior base metals Noranda rose ⅛.

Lake Dufault dropped 60 cents to $7.75 and Northcal two cents to 37½ cents among speculative mines. Coniagas Mines was up four cents to 68 cents.

In western oils, Central Del Rio and Canadian Devonian both gained 10 cents to $7.40 and $4.65 respectively.

On the foreign market Dickenson rose 10 cents to $6.50 and Massey Ferguson was quoted at 14.

On index, industrials slipped .52 to 617.44, golds .11 to 95.45, base metals .40 to 205.02 and western oils advanced .61 to 114.24. Volume for the day was 1,978,000 shares compared with 1,862,000 Friday.

MONTREAL (CP) — Banks pushed the stock market to higher ground Monday on the Montreal and Canadian exchanges, gaining 1.3 to 124.2 on the index. Trade remained moderate in all sectors.

Canadienne Nationale led the way in the banking field, climbing three points. Royal was ahead 1¼, Imperial rose ¾ and Toronto - Dominion, Provinciale and Montreal were all better by ¼.

The composite index edged ahead a narrow 0.1 to 120.8 as declines were ahead of advances, 67 to 65.

Industrials were better by at 121.1. Southam rose $1.525 to $30.525 in a special-size transaction of 5,000 shares. Massey-Ferguson and Canada Cement were both up ⅜, Distillers-Seagrams added 1⅜, Shop and Save rose ¼ and Dominion Bridge gained ⅛.

Bell Telephone and B.C. Power lost ¼ each to pull the utilities' index down 0.1 to 117.5. Quebec Phone rose ⅞, International added ⅜ and Newfoundland Light and Calgary Power were ahead ¼ each.

International Nickel was the sole senior base metal on the downside, falling ¼. Falconbridge rose 1¼ and Hudson Bay Mining and Aluminium were up ¼ each.

Royalite bolstered refining oils, adding 1½. Interprovincial Pipe Lines gained ⅜ and Shell edged ahead ⅛.

In papers, the index fell 0.1 to 105.1. Abitibi rose ⅝, Fraser moved up ⅜ and Rolland A gained ¼. MacMillan - Bloedel dropped ¼ and Brown was lower by ⅛.

Steel awere mixed. Page-Hersey moved up ½ and Dominion Foundries added ¼. Dominion Steel and Algoma were off ¼ each.

W.W. I Hero Dies At 68

TORONTO (CP) — J. Herbert Scandrett, 68, who won the Military Cross and the Order of the British Empire for bravery at Ypres during the First World War, died here Saturday.

Born in London, Ont., he joined the 6th Field Battery of the Royal Canadian Horse Guards when war broke out. He transferred later to the Royal Flying Corps returned home with the rank of captain.

A partner in a firm of tea and coffee importers, Mr. Scandrett was coffee controller in the Commodity Prices Stabilization Corporation during the Second World War.

Read the Classified Daily

ON THE AIR

PACIFIC DAYLIGHT TIME

CKLN PROGRAMS — **1390 ON THE DIAL**

TUESDAY, AUGUST 27, 1963

5:59—Sign On.
6:00—The Morning Show
6:40—Farm Fare
6:45—Chapel In The Sky
7:00—News
7:05—Wake Up Time
7:25—Sports News
7:30—News
7:35—Wake Up Time
8:00—News
8:10—Sports News
8:15—Wake Up Time Continues
8:30—Preview Commentary
8:35—Wake Up Time
9:00—News and Report
9:10—Opening Markets
9:15—The Archers
9:30—Alan's A.M. Spot
9:59—D.O.O.T.S.
10:00—Sacred Heart Program
10:15—Soundings
10:45—Morning Melodies
11:00—News
11:05—Morning Melodies Cont.
12:00—Stu Davis Show
12:15—Sports News
12:25—News
12:30—B.C. Farm Broadcast
12:55—Noon Markets
1:00—News
1:05—Sing Along
1:15—Juliette
1:30—Blye and the Boys
1:45—Music Matinee
2:30—News
2:33—Trans-Canada Matinee
3:00—Music Matinee
4:00—News
4:03—Canadian Roundup
4:10—Music Matinee
5:00—News
5:05—The Highway Patrol
5:40—On Parliament Hill
5:45—Byline
5:50—Sports News
6:00—National News
6:10—Job Finder
6:15—Here's Health
6:25—Supper Serenade
7:00—News and Reports
7:20—Speaking Personally
7:30—Business Barometer
7:35—Assignment
8:00—Radio International
8:30—New Writing
9:00—Country Holiday
10:00—News
10:10—B.C. News and Weather
10:15—Chapel In The Sky
10:30—London Chamber Concert
11:00—Sign Off

CBC PROGRAMS

WEDNESDAY, AUGUST 28, 1963

6:00—Morning Show
8:35—Sunshine Society
9:00—News and Report
9:10—Interlude
9:15—The Archers
9:30—Musicale
9:59—D.O.O.T.S.
10:00—Morning Visit
10:10—For Consumers
10:15—Music Diary
10:45—Devitt Drops By
11:00—Off the Record
12:00—Bobby Hill Show
12:15—News and Weather
12:25—Showcase
12:30—B.C. Farm Broadcast
12:55—Five to One
1:00—Duncan's Diary
1:15—Tommy Hunter Show
1:45—Program Resume
2:00—Afternoon Concert
2:30—News and Trans Canada Matinee
3:30—Theatre of the Air
4:00 News
4:03—Canadian Roundup
4:10—Tempo
5:00—Tempo For Teens
5:30—Tempo
6:30—Eleanor's Song Book
7:00—News
7:30—Business Barometer
7:35—Assignment
8:00—CBC Wednesday Nits
10:00—News
10:15—CBC Wednesday Night
12:00—News
12:05—Recorded Music

TELEVISION FOR TODAY

PACIFIC DAYLIGHT TIME

KREM-TV — Channel 2

6:30 Quick Draw McGraw
7:00 Expedition
7:30 Combat *
8:30 Hawaiian Eye *
9:30 Untouchables *
10:30 Focus On America *
11:00 Nightbeat
11:30 Riverboat

KXLY-TV — Channel 4

7:30 Marshall Dillon *
8:00 Lloyd Bridges *
8:30 Talent Scouts *
9:30 Picture This *
10:00 Keefe Brasselle Show *
11:00 11 o'Clock News
11:30 Tonight Show *

KHQ-TV — Channel 6

7:00 Across the Seven Seas
7:30 Laramie (C) *
8:30 Empire (C) *
9:30 Dick Powell *
10:30 Report From —— *
11:00 News and Weather
11:30 Late Movie: "Feminine Touch"

CBC-TV — Nelson, Channel 9; Trail, Channel 11

3:45 News
4:00 Scarlett Hill
4:30 Vacation Time
5:30 Supercar
6:00 Playbill
8:00 Car 54, Where Are You?
8:30 Perry Mason
9:30 Pacific Armada
10:30 Live and Learn
11:00 News
11:14 Viewpoint

CJLH-TV — Channel 7, Lethbridge
MOUNTAIN STANDARD TIME

WEDNESDAY

12:30 Test Pattern
1:00 Monitor 7
1:30 See Canada First
2:00 Coffee Break
2:30 Matinee: "Oklahoma Kid"
4:00 Scarlett Hill
4:30 Vacation Time
5:30 Kids Bids
6:00 Sports, Weather, News
6:30 On Stage: "Duel In Durango"
8:00 My Three Sons
8:30 Front and Centre
9:00 Ben Casey
10:00 Newsmagazine
10:30 Man In a Landscape
11:00 CBC News
11:15 77 Sunset Strip

(Programs subject to change by stations without notice)

DAILY CROSSWORD

ACROSS

1. Sound off, as a dog
5. Composition for 8
10. Liquid part of fat
12. Cut, as whiskers
13. Clear
15. So be it!
16. Girl's name
17. Retired
19. Sodium: sym.
20. Soak flax
21. Small report
22. Storage place
23. Jolt
24. Search for
25. Hold fast: naut.
28. Suspends
29. Comply
30. Food fish
31. Large quantity
32. Loiter
33. Long linen vestment: Eccl.
36. At home
37. Boy's nickname
38. Russian river
39. Base
41. Lure
43. Articles
45. Sahara watering stops
46. Roman building for worship
47. not his, but ——

DOWN

1. Clayey
2. Living
3. To send, as payment
4. Undressed hides
5. Bone
6. Talk
7. Scotchman's cap
8. End of day
9. Occupants
11. Nickel: sym.
14. Movable barrier
18. Overhead
21. Wages
22. Kind of roll
23. Blue bird
24. Owned
25. South American republic
26. Black vulcanite
27. Permit
28. Pig
30. Walking stick
32. Behold!
33. Come up
34. Device to intertwine threads
35. Pronounce holy
37. Township: Gr.
38. Western state of U.S.
40. Guided
42. Negative reply
44. Steamship: abbr.

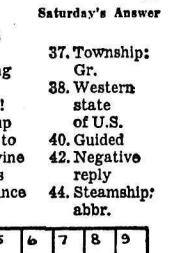

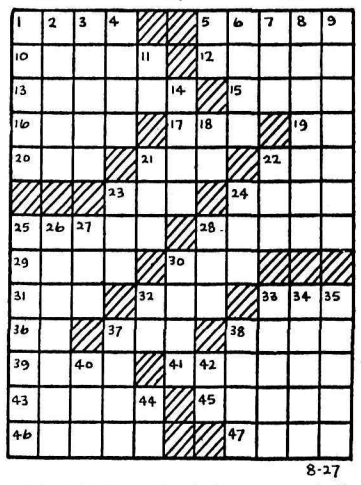

8-27

Saturday's Answer

DAILY CRYPTOQUOTE — Here's how to work it:

A X Y D L B A A X R
is L O N G F E L L O W

One letter simply stands for another. In this sample A is used for the three L's, X for the two O's, etc. Single letters, apostrophies, the length and formation of the words are all hints. Each day the code letters are different.

A Cryptogram Quotation

D E X C S E F Z N Z O A Z B J F Q
E Z J D W F Z N Q W G W P F Q Z
E C P P B. — A W J O W B

Saturday's Cryptoquote: CONDUCT IS THREE-FOURTHS OF OUR LIFE AND ITS LARGEST CONCERN.—ARNOLD

© 1963, King Features Syndicate, Inc.

Vancouver Stocks

(Closing Prices)

MINES		
Beth Cop	4.45	
Canam	.07	
Canusa	.19	
Cariboo Gold	.53	
Cowichan Cop	1.12	
Craig	16.50	
Dolly Varden	.90	
Giant Mascot	.82	
Granduc	4.30	
Huestis	.17	
Kamloops	.09	
Koot. B M	.33	
Mt. Washington	.73	
Ottawa Silver	.39	
Pend Oreille	2.60	
Reeves MacDonald	1.45	
Sheep Creek	1.15	
Sherritt Gordon	2.70	
Silver Ridge	.07	
Silver Standard	.25	
Skeena	.06	
Torwest	.14	
Western Mines	3.30	
OILS		
A P Consolidated	.60	
Calgary and Edmonton	17.75	
Charter	1.41	
Home	11.00	
Peace River Gas	.41	
Royal Can	.06	
United	1.18	
Vantor	.10	
INDUSTRIALS		
Alberta Distillers	2.90	
Alberta Distillers Vt	2.50	
B C Forests	19.25	
B C Power	24.00	
B C Telephone	54.37	
Burrard Mort.	6.25	
Canadian Collieries	10.87	
Crestbrook	1.15	
Crown Zeller (Can)	25.50	
Inland Nat Gas	16.12	
MacM & Powell River	22.37	
Trans Mtn.	14.87	
PIPELINES		
Alta Gas Trunk	26.87½	
Trans Canada Com.	29.00	
Trans Mountain Unit	15.12½	
West Coast VT	13.62½	
BANKS		
Bank of Montreal	64.75	
FUNDS		
All Can. Div.	6.66	7.30
Amer. Growth	9.03	9.87
Can. Inv. Fund	10.38	11.38
Commonwealth Int.	9.05	9.92
Diversified B	4.41	4.85
First Oil and Gas	4.52	4.94
Grouped Income	3.65	3.99
Intl Mutual	4.71	4.12
Investors Growth	7.00	7.62
Investors Mutual	12.64	13.74
Leverage	7.53	8.25
Mutual Accum.	3.84	4.20
Mutual Bond	7.46	7.81
Mutual Inc.	5.38	5.88
Trans Canada "C"	6.37	7.01
United Acc. Funds	6.13	6.70
TORONTO UNLISTED		
Pine Point	13.75	14.00

WANT ADS

TO BUY · TO SELL · TO RENT · TO HIRE · HELP WANTED · LOST & FOUND

Phone 352-3552

HELP WANTED

SECRETARY-TREASURER WANTED

Applications are invited for the position of Secretary Treasurer and Supervisor of Maintenance of School District No. 10, Arrow Lakes. Applications shall be in own handwriting, stating age, qualifications and previous experience. Applicants must be bondable.

Starting Salary $5,000.00 annually with 6 annual increments of $200.00 each. An additional $500.00 paid annually for supervising maintenance in district. Medical and Superannuation benefits.

Applications must be in hands of this Board not later than the 18th day of September, 1963.

Board of School Trustees,
S. D. No. 10 (Arrow Lakes)
Box 340,
Nakusp, B.C.

WAREHOUSE AND TRUCK driver required. Interested persons please apply in writing to Manager, Bee Building Supply Ltd., 301 Baker St., Nelson. Successful applicants must be in position of a valid chauffers license and be capable of working well without immediate supervision.

DISTRICT MANAGER Required for premium offer with *Life mag. Liberal comm.* and bonus to the right man, no amateurs please. Family man preferred. Apply to Box 3576 Nelson Daily News.

EXPERIENCED JOURNEYman Motor Winder. Apply Interior Industrial Electric Ltd., 471 Victoria Street West, Kamloops, B.C.

HELP WANTED—FEMALE

YOUNG LADIES 18 to 24, FREE to travel, salary $1.00 per hr. to those who qualify. This is door to door canvassing with no selling involved. Transportation and training supplied. For interview apply Box 3577 Nelson Daily News.

EXPERIENCED WAITRESSES wanted to replace High School staff. Phone 352-3453.

CANDY ATTENDANT, USHERette. Civic Theatre Evenings.

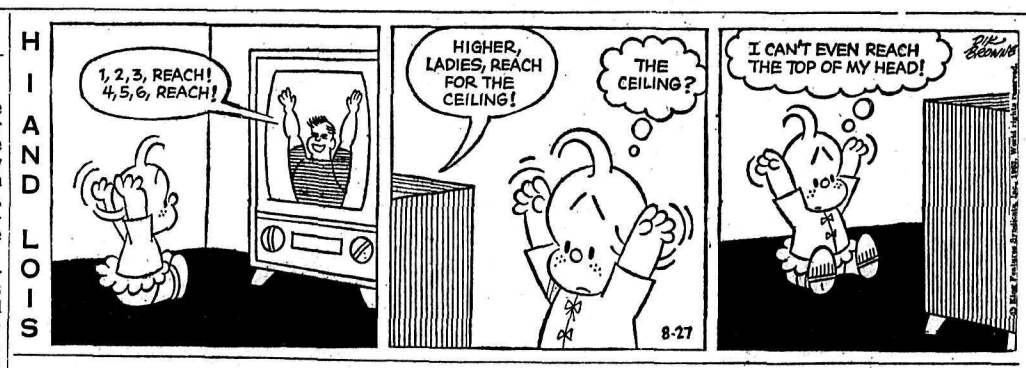

SITUATIONS WANTED

REQUIRED WORK FOR D-6 *cat, fully equipped for bulldozing* or logging. Good operators. Phone 355-2241.

HANDYMAN, WILLOWPOINT. Phone 352-5621.

BOATS AND ENGINES

SPECIALS ON MERCURY OUTboards, Thermocraft boats and Holsclaw trailers. Jeffery Radio and Appliances.

1 — 19-FT. LIGHTNING CLASS sail boat at Nelson Marine. Ph. Bill Taylor, Salmo, day 357-9525, night 357-9718.

'62 JOHNSON OUTBOARD motor, 28 h.p. Ph 352-6903, ask for Lloyd.

FOR SALE — 9 FT. PLYWOOD car-top punt. Ph. 352-5907.

PETS, CANARIES, BEES

K 9 REG. BOARDING KENnels, Fruitvale Highway. G. A Crawford, prop. Ph. 367-2483.

COCKER PUPS $15.00 ALSO Chihuahas $25.00. Bird's Kennels, Blueberry Creek.

IF YOU HAVE A GOOD HOME for a pup Phone 352-3968.

PERSONAL

PERSONAL SUNDRIES & SUPplies. 60% savings. Free price list and sample on request. Box 8, Station C, Winnipeg.

DRUG SUNDRIES, NOVELTIES *at tremendous savings.* Free catalogue. Western Distributors. Box 24 DN, Regina, Sask.

BUSINESS & PROFESSIONAL DIRECTORY

A handy alphabetical guide to goods and services available in Nelson.

Automobile Dealers

BILLS' MOTOR-IN LTD.
(Studebaker-Lark)
213 Baker St. Phone 352-3231

RENAULT SALES & SERVICE
at Frank's Auto
Phone 352-6411 295 Baker St.

NORTH SHORE SERVICE
(Standard-Triumph)
Open 8 a.m.—10 p.m.
Across Lake Phone 352-2929

PARKVIEW MOTORS LTD.
(Rambler — Volkswagen)
323 Nelson Ave. Phone 352-5355

Austin - Morris - MGA - Wolseley
Cars — Parts — Service
STAR AUTO SERVICE LTD.
Ymir Rd. Ph. 352-7421 Nelson

Building Supplies

BEE BUILDING SUPPLY LTD.
Everything in waterproof plywood.
301 Baker St. Phone 352-3135

BURNS LUMBER CO. LTD.
602 Baker St. Phone 352-6661

COLUMBIA TRADING CO.
901 Front St. Ph. 352-5571

Cabinet Makers

JOS. C. MERMET
Professional Kitchen Remodeling. Serving Nelson and Dist
1020 Davies St. — Nelson

Coal and Cartage

TOWLER FUEL & TRANSFER
Domestic Coals of All Kinds
General Cartage—Local Moving
Ph. 352-3031 394 Baker St.

Chimney Cleaning

Kootenay Chimney Service
702 Munro Street
Phone 352-3027

Contractors

For a Quality Custom House
Phone 352-5915
MAPLE LEAF CONSTRUCTION

J. SAWADA
Contracting—General Carpentry
Cabinet Work
Phone 352-3432.

and Surveyors Engineers

ALEX CHEVELDAVE
B.C. Land Surveyor — 33 Pine St.
Ph. 365-5342—Castlegar, B.C.

Engineers and Surveyors
(Continued)

BOYD C. AFFLECK
B.C.L.S., P. Eng.
218 Gore Street Nelson
Phone 352-3341

Furriers

DEE'S LADIES APPAREL
535 Baker St. Phone 352-2955
Renfrew Furs Agent for Sales - Remodelling - Repairs - Storage

Garages

Upper Fairview Motors Ltd.
Cor. 7th at Davies Ph. 352-2525

Printing

NELSON DAILY NEWS
Printers — Lithographers
Color Printing
Phone 352-3552

Radio & TV Service

VIDEO ELECTRONIC
405 Hall St. — Phone 352-3355

Refrigeration

Refrigeration Sales and Service
CARLSON EQUIPMENT
Nelson, B.C. — Phone 352-5455

Sporting Goods

Fred Whiteley's Sport Shop
488 Baker Street Phone 352-7741

Steam Baths

NELSON STEAM BATHS
Exercise Centre — 369 Baker St.

Topsoil

Larry's Topsoil, Sand & Gravel
9th and Davies St. Ph. 352-2355
Days or 352-7576 Evens.

Investments

Doherty Roadhouse & McCuaig Bros.
Members Leading Canadian Stock Exchanges
Direct Private Wires to Toronto, etc.
1402 Bay Avenue — Trail, B.C.
Telephone 364-1231

PUBLIC NOTICES

GOVERNMENT OF THE PROVINCE OF BRITISH COLUMBIA
DEPARTMENT OF HIGHWAYS

NELSON-CRESTON ELECTORAL DISTRICT

BRIDGE PROJECT NO. 477

CONCRETE WEARING SURFACE FOR KOOTENAY RIVER, KOOTENAY OLD CHANNEL AND *SUMMIT CREEK BRIDGES*

SOUTHERN TRANS-PROVINCIAL HIGHWAY NO. 3
CRESTON-SALMO SECTION

NOTICE TO CONTRACTORS

Sealed tenders, marked "Tender for Bridge Project No. 477 — Concrete Wearing Surface for *Kootenay River, Kootenay Old* Channel and Summit Creek Bridges," will be received by the Minister of Highways, in his office at the Parliament Buildings, Vicoria, B.C., up to 2:00 p.m. (Pacific Daylight Saving Time) on Friday the 6th day of September, 1963, and opened in public at that time and date.

The work to be carried out under this Contract consists in placing and finishing a concrete wearing surface on structural concrete deck slabs using cement grout as a bonding agent.

Plans, specifications, and conditions of tender may be obtained from the Department of Highways, 635 Burrard Street, Vancouver 1, B.C. or from the undersigned for the sum of ten dollars ($10) which is not refundable.

No tender will be accepted or considered which contains an escalator clause or any other qualifying conditions and the lowest or any tender will not necessarily be accepted.

H. T. MIARD,
Deputy Minister.
Department of Highways,
Parliament Buildings,
Victoria, B.C.
File No. 667
August, 1963.

AUTOMOTIVE, BICYCLES MOTORCYCLES

COTTONWOOD WRECKAGE wrecking '51 Olds, '55 Chev., *'56 Ford convertible,* '57 Plymouth hardtop, '53 Consul, '53 Zephyr, Plymouth, Fords, Chev., Pontiacs. Good motors, '57 Dodge V-8, '56 Ford, '53 Zephyr, '52 Pontiac, '53 Consul, '51 Olds, '57 Plymouth. Phone 352-5815, Box 382, 24 Ymir Road.

1956 PLYMOUTH 4-DOOR SEDan, V8 automatic. In good condition. Full price, ready to go, $375. *1959 Olds Dynamic 88* H.T., loaded with accessories. Make an offer. Ph. 352-6111.

FOR SALE — 1958 EDSEL Fordor Hdtp., two-tone paint. Power-steering, radio, automatic, good rubber. Low price — will consider trade. Phone 352-6137.

'56 MERC. MONTCLAIR, AUT. trans., P.B. and P.S. Low mileage, new cond. Phone 352-3726.

'61 N.S.U. PRINZ, '51 DODGE, '56 Plymouth. North Shore Service. Phone 352-2929.

56 FARGO FOR SALE OR WILL trade for small car. Sam Podovelnikoff, R.R. 1, Winlaw.

VILLIERS MOTOR-CYCLE. 200 C.C., low mileage, $139.50. Ph. 352-2860.

'53 PONTIAC, 2-DR., $165. PH. 352-2924.

'51 AUSTIN. REASONABLE. Phone 352-6841.

LIVESTOCK, POULTRY AND FARM SUPPLIES

FOR ARTIFICIAL BREEDING dairy and beef cattle, phone 352-6874, Nelson and District A.I. Centre, 709 Third St., Nelson. *J. De Jong, Technician.*

HEAVY BREED PULLETS, 2½ months — $1.45. Leghorn pullets, 4 months—$1.75. Phone 352-3808.

LOST AND FOUND

LOST — ALUMINIUM FLY BOX Taghum area. Reward. Phone 352-2117.

RENTALS

APARTMENTS — ONE BEDroom on level Central Apts. $75.00 and one bedroom Johnstone Block $55.00, each eqp. with electric stove and refrigerator. T. D. Rosling & Son Ltd. 352-3581.

SERVICE STATION, NEW pumps, hoist and grease equip. at Crawford Bay on Hwy. No. 3. Apply H. Boffey, Box 159 or Ph. 356-2377, Creston, B.C.

DELUXE BED-SITTING ROOM, kitchen and bath, elec. stove, fridge, heated. $60 per month. Unfurn. Fleming Apt. Phone 352-3815 or 352-7514.

CONSTRUCTION WORKERS Hskpg. and sleeping rm. weekly, monthly rates. Dishes, linen supplied, parking. Allen Rooms, 171 Baker St.

PARTLY FURN. 3-RM. APT. *avail. Sept. 1.* Unfurn. 3-rm. apt. avail. immediately. Both heated. Apply 1019 Latimer St. Ph. 352-6980.

4 RM. APT., GAS RANGE, UNfurn., heated, close in. $65 per month. Ph. 352-6985 after 4:30 p.m.

2 BEDROOM HEATED TRIplex, automatic washer-dryer, stove and frig. Available Sept. 15th. $85. Ph. 352-3808.

3 ROOM FLAT AND BATH, gas range, frig., light and water. $35 mo. Willow Point. Ph. 352-6883.

FOR RENT, APT. 3 ROOMS and bathrooms, stove, fridge, gas heat, private entrance. 820 Victoria St. Ph. 352-6730.

LAKESHORE COTTAGE FOR rent by week or month. Ph. 352-7354.

HOUSEKEEPING RM. LARGE, fully furn., air conditioned. Ph. 352-2015; eves. 352-6242.

2 RM. SUITE PLUS LIGHT hskpg. room. Apply 140 Baker or Ph. 352-3384.

SUITE FOR RENT, CLOSE IN, adults only. Ph. 352-7195 or 352-6732.

CABINS — WINTERIZED, fully equipped. Adults. 1st Sept. Phone 352-7631.

1 BR. APT., FURN OR UNfurn. Heated, on the level. Ph. 352-5252.

3 ROOM STE. ON BAKER ST. Self contained, heat, light and linen included. Phone 352-2541.

FURN., HEATED APT. — 713 Victoria St.

ROOM, BOARD OPTIONAL. 216-D Vernon St. Ph. 352-6364.

4 ROOM FURNISHED APT. $55 month. Ph. 352-5327 office hrs.

SMALL 3 ROOM FURNISHED suite. Phone 352-6877.

FURN. 3-RM. COMPACT APT. Private entrance. 409 Silica St.

SELF CONTAINED UNFURN. 2 bdrm. suite. Phone 352-6871.

1 BEDROOM FURN. HOUSE on Victoria. Ph. 352-2155.

SMALL, MODERN HOUSE AT Willow Point. Phone 352-3688.

FOR SALE MISCELLANEOUS

COBRA PLASTIC PIPE
Made in B.C. to B.C. Standards.
Ask Us for Quotation.
Mac's Welding & Equipment Co. Ltd.
514 Railway St. Nelson, B.C.

3 BDRM. HOUSE, FULL BASEment, *located in East Robson.* 35-ft. house trailer, 2 bdrm. in good cond. 1956 Meteor convertible, automatic, power steering, whitewalls, good con. Contact D. Standidte, near Robson School or Ph. 365-5082 or 365-5921.

FREEZER SPECIALS — LEAN grain fed pork sides, 32c per lb., cut and wrapped 35c per lb. Sides of choice grain fed *beef, cut and wrapped 49c per* lb. Newdan Farm, Creston. Phone 356-9901 or nights 356-9769. Free weekly delivery.

RESIDENTS OF SOUTH SLOcan, Shoreacres, Glade, Thrums, Brilliant, and Robson are reminded to avoid disappointment and order their coal early this year. Sentinel Building Supplies, Thrums. Ph. 359-7282.

1 R. C. ALLEN SERVICE STAtion cash register. W. A. Taylor Ltd., Salmo. Ph. 357-9525.

(Continued next column)

FOR SALE MISCELLANEOUS
(Continued)

7 TONS OF ½ INCH REinforcing steel, 10,000 sq. ft. re-inforcing mesh, 5,000 sq. ft. 2-inch fibre glass rigid insulation. Apply Bennett & White Construction Co., B.C. Vocational School. Ph. 352-3817.

SIDES LIGHT STEER BEEF, 200 lb. average, 49c lb. Sides heavy beef, 275 lb. average, 43c lb. Cut, Wrapped, Frozen. Free delivery to Nelson. Whitford's Meats, Ph. 356-2556, Creston.

USED PORTABLE AND STAN*dard typewriters for sale.* Priced from $32. Overhauled and ready to go with a 6 months guarantee. J. T. Mowatt & Co. Ltd., Nelson, B.C.

DINING STE., 30-FT. EXTENsion ladder, double deck coffee table, occasional chair. Phone 352-7362.

FREEZER, SELF - SERVICE, display case, new ¾ H.P. unit. $250. Phone 352-2860.

BARTLETT PEARS, FREEstone peaches. R. Oborne, Robson.

FURNACE, BLOWER, THERmostat, motor, casing and filter. $55. Ph. 352-7589.

LARGE ALUMINUM BIRD cage, good as new, small jelly or jam sealers. Ph. 352-6273.

SINGER SEWING MACHINE *Co. Repairs, sales, rentals.* 339 Baker St. Phone 352-3631.

GALVANIZED HOT WATER tank, bed. Ph. 365-5770 after 5.

17' DEEPFREEZE, 1 YR. OLD. $225. Ph. 352-6822.

USED G.E. FRIDGE, $65. PH. 352-3249.

BEDROOM FURNITURE, reasonable price. Ph. 352-7505.

ZENITH ELECTRIC STOVE, good condition. Phone 352-3836.

PROPERTY, HOUSES, FARMS, ETC., FOR SALE

OWNER OF THIS 2 BEDROOM gem, with full basement, extra large garage with concrete floor, even a place for your boat, requires either a young couple or retired couple to *take immediate occupancy* as he has purchased another property for his growing family. Try your down payment. F.P. around $10,000. W. Kalyniuk Agencies. Phone 352-2425.

350 ACRES OF YOUR OWN privacy. 30 acres cleared, balance in range and timber, 2 large dwellings, very close to Nelson. Selling for a low price. $5,000 down. W. Kalyniuk Agencies. Ph. 352-2425.

THIRD STREET—2 B.R. HOME. New gas furnace, 100 A electric service, fireplace, rumpus room, large glassed-in back porch, garage. Terms. Phone 352-7709.

KASLO — 3 B.R. MODERN home, downtown location, 4 level lots. Furnace, elect. range and water heater. $7000. Some terms. Mrs. L. Shutty, 612 Third St., Nelson.

CHECK THIS OPPORTUNITY. We have two lovely homes in Surrey for sale or trade for property in East of West Kootenay area. Reply Box 100, Creston.

FAMILY HOME: 1½ STOREY house, garage, 5 lots, 2 blks. Jr. High and Elementary, 3 bedrooms, large sun room, rec. *room. Heat—H.W.-oil.* Owner Ph. 352-6857.

ACREAGE FIRST TIME OFfered on North Shore. Some water front, mostly cultivated, very rich soil. W. Kalyniuk *Agencies. Ph. 352-2425.*

FOR SALE — 5 ROOM HOUSE, located on Nelson Ave., Nakusp, B.C. Phone 365-8255 Castlegar for information.

3 BEDROOM MODERN BUNgalow. On level, corner landscaped, Fairview. Ph. 352-2725.

HOUSE FOR SALE. PH. 352-2820 evenings.

SALE OR RENT 4-ROOM house, Ymir. Ph. 357-9779.

BEACH LOT AT REDUCED price. Phone 352-5915.

2-BEDROOM BUNGALOW, 1901 Falls St. Phone 352-5055.

2 ACRES WITH 183 FT BEACH frontage. Phone 352-6497.

USE THE CLASSIFIED ADS

MACHINERY

SEE — TRY — BUY
The All New
Mac 15
McCulloch
Chain Saw
Only $159.00.
Be Sure To See This New Model

We also have a good selection of good used saws — priced from $40 and up.
Cheap chain for all makes and models of saws.

MAC'S WELDING & Equipment Co. Ltd.
514 Railway St. Ph. 352-5301

JERRICANS, SPOUTS
4½ Imp. Gal. — $3.75
Pour Spout — $2.50
Stevenson Machinery Ltd.
Phone 352-3561

WANTED MISCELLANEOUS

SPOT CASH FOR USED FURniture, antiques, coins, old gold, guns and jewels. Home Furniture Exchange. Ph. 352-6531. 413 Hall St.

WOOD, COAL FURNACE. GIVE description and price to Box 341, Kaslo, B.C.

CLEAN COTTON RAGS NOT less than 18" sq. 10c lb. Nelson Daily News.

WANTED — STAND OF CEDAR poles. Will pay high stumpage. Apply 8626, Nelson Daily News.

4-6 YR. SIZE BABY CRIB. PH. 352-7644.

ROOM AND BOARD

ROOM AND BOARD FOR TWO girls willing to share room. Students preferred or girls on straight working hours. Phone 352-2475.

CLEAN, RELIABLE, NONdrinking, young man needs room and board. $75. Phone Savoy Hotel at 7 p.m., Bill Michel.

MUSIC LESSONS

GERRY FIANDER — BACHElor of Music. Now accepting pupils on Spanish guitar. Instrument rental or purchase. Will teach in Nelson two days per week. Limited number only. Trail 368-8613.

WANTED TO RENT

TEACHER WANTS HSKPNG. rm or sm. furn. apt. for Sept st near Fairview. Phone 271 or write Box 396 Princeton.

3 *BEDROOM HOUSE,* WITH option to buy. Phone 352-7373.

PROPERTY WANTED

2 OR 3 BDRM. HOME, IN NELson. State location, land taxes, price with terms. Apply Box 3583 Nelson Daily News.

Nelson Daily News

Circulation Dept., Ph. 352-3552
Price per single copy, 10 cents
By carrier per week, 40 cents in advance.

Subscription rates:
By mail in Canada
Outside Nelson

One month	$ 2.00
Three months	5.00
Six months	10.00
One year	18.00

By mail to United Kingdom or the Commonwealth

One month	$ 2.00
Three months	6.00
Six months	11.00
One year	20.00

By mail to U.S.A. or Foreign Countries

One month	$ 2.50
Three months	7.00
Six months	13.00
One year	24.00

Where extra postage is required, above rates plus postage.
For delivery by carrier in Cranbrook, phone Mrs. Stanley Willison;
In Trail, Mrs. W. E. Spooner

CESENA, Italy (AP) — Ciro Macrelli, 76, only senator of the small Republican party in the *Italian Parliament,* died Sunday. He was minister of merchant marine in the last government headed by Amintore Fanfani and had been a member of the Italian delegation to the United Nations.

Israel To Take Action — Eshkol

CP from AP-Reuters

JERUSALEM (AP)—Premier Levi Eshkol told parliament Monday that if peace does not return along the Syrian border, Israel "will be duty-bound and entitled . . . to take steps to defend itself."

He made only scant and relatively mild mention of the sharp exchange of fire between Israeli and Jordanian border troops in this divided city Sunday, saying:

"I hope the Jordanian authorities will do their duty in order to punish the guilty persons and restore peace in this sector."

An Israeli soldier was reported killed in the clash and Jordan claimed Israeli shells fell on densely populated sections of the Holy City.

United Nations military observers meanwhile began inspecting "defensive areas" and *demilitarized zones along both* sides of the Syrian-Israeli border.

A UN truce supervision spokesman announced the day-long inspection to check possible violations of armistice agreements.

The Jordan-Israel mixed armistice commission also prepared to consider Sunday's clash.

FACE TWO FRONTS

Eshkol, who is also Israel's defence minister, in concentrating on the Syrian question reflected government anxiety about a two-front border problem. As to Syria, he said this country would act under a section of the UN charter which entitles a nation to safeguard its sovereign rights and "to meet *its responsibilities for the peace* of the state and the security of its citizens."

Speaking on the eve of resumption of Security Council debate on border violations, Eshkol said:

"Despite all the Syrian provocations we have restrained ourselves in a desire to prevent bloodshed and have refrained from using our strength to ensure quiet and security in the area."

He accused Syria of 104 acts of aggression since December, 1962.

B.C. News

GEORGE POWELL DIES

VANCOUVER (CP)—George S. Powell, 67, *chairman of the* Pacific National Exhibition circus committee from 1953 to 1956, died Saturday after a heart attack. He served as a PNE director for 19 years, joining the board in 1944.

MANSLAUGHTER CHARGED

COMOX (CP) — RCMP have charged David Henry Barrieau, 49, of Denman Island, with manslaughter following the death of Frances Joseph La Belle, 46, of Qualicum Beach in Vancouver General Hospital. Police said La Belle died of injuries suffered in a fight on the Comox *Indian Reserve five weeks ago.*

CAR HITS LAMP POST

VANCOUVER (CP)—Hospital officials reported the condition of John Le Clerc, 32, as fair Sunday after he received head injuries when his car smashed into a steel lamp post.

BEACON MOTORS LTD.
PONTIAC — BUICK
ACADIAN — GMC
★
USED CAR LOTS
At
CASTLEGAR — Ph. 365-5125
NELSON — Ph. 352-6641

Buying Selling Renting

MAIL
Your Classified Want Ad on This Handy
ORDER FORM

				FIRST LINE
				SECOND LINE
				THIRD LINE
				FOURTH LINE
				FIFTH LINE
				SIXTH LINE
				SEVENTH LINE
				EIGHTH LINE

- **Put one word in each space.**
  (Each group of numbers or letters count as one word)
- **Put Your Address or Phone Number in the Ad.**
- **Box Numbers Count as Four Words.**
  (Box 00 Nelson News)

TO CALCULATE RATES, USE THIS TABLE:

Per Line

1 Insertion	$ .20
2 Consecutive Insertions	.35
3 Consecutive Insertions	.45
6 Consecutive Insertions	.60
26 Consecutive Insertions	1.82

Non-Consecutive Insertions 20¢ a Line Per Time.

- Minimum charge is two lines
- Add 15c for Box Number
- Take advantage of the low six time rate

You Reach over 36,000 Readers With Your Nelson Daily News Classified Ad

YOUR NAME _____ No. of Days Ad Is To Run _____
ADDRESS _____ Bill Me _____
Payment Enclosed _____

Nelson Daily News

Classified Advertising Department, Nelson, B.C.

There Are Some Excellent "BUYS"
In Fact They Are Almost "Steals"
LOOSE LEAF BINDERS
BRIEF CASES
TOTE BAGS
(the new way to carry school supplies)
SCHOOL BAGS
Be Sure To Check Them Over At Once From the Complete Stock of School Supplies at
MANN DRUGS LTD.

Lions Still Undefeated

Cincinnati Victory Cuts L.A. Lead; Cards Nip Giants

By THE ASSOCIATED PRESS

Gordy Coleman's two-run homer and the five-hit pitching of Jim O'Toole gave Cincinnati a 3-1 victory over Los Angeles Monday night and trimmed the Dodgers' National League lead to 5½ games over St. Louis.

The Cardinals moved into undisputed possession of second place by beating San Francisco and 19-game winner Juan Marichal 6-3. The Giants fell to third, 6½ back.

In the only other NL game scheduled, Milwaukee defeated Houston 11-7. In the only scheduled American League action, Minnesota whipped Washington 5-2 on consecutive homers by Harmon Killebrew and Bob Allison before the Senators took the nightcap 7-3.

Coleman hit his homer off Don Drysdale, 16-15, in the fourth inning following a single by Frank Robinson and that was all O'Toole, 16-11, needed. A double by Willie Davis and Tommy Davis's single accounted for the Dodgers' run in their half of the fourth.

The Braves got home runs from Ed Mathews and pinch hitter Don Dillard to stay close, then snapped a 6-6 tie in the sixth on a single by Frank Bolling, walks to Hank Aaron and Mathews and a sacrifice fly by Gene Oliver. Aaron then wrapped it up by hitting his 34th homer, in the ninth.

The Senators pulled into a 2-2 tie against the Twins in the sixth inning of the first game on Chuck Hinton's two-run homer, but Killebrew connected for his 29th homer with a man on in the seventh and Allison followed with his 27th. Dick Phillips led the Senators in the nightcap by driving in four runs.—two with a homer. Allison again homered for Minnesota.

The Cardinals won it in the ninth with three runs off Marichal, now 19-7.

He was presented with a couple of unearned runs in the sixth inning when second-baseman Julian Javier bobbled a ground ball. The Cards got one back in the seventh as George Altman got to first on an error by first-baseman Orlando Cepeda and came around on a single and a ground-out.

ALTMAN HTS HOMER

Altman, a longtime Giant nemesis, gave the Cardinals the lead with a two-run homer in the eighth as the ball just missed Willie Mays' outstretched glove at the centrefield fence, but Felipe Alou singled home Mays with the tying run in the bottom of the inning.

A one-out walk to pinch-hitter Carl Sawatski led to Marichal's undoing in the ninth. Singles by Curt Flood and Dick Groat drove in the winning run and a couple of insurance tallies came in on an infield out and Ken Boyer's single, presenting the righthander with his seventh defeat.

The victory went to Ron Taylor, although the Leaside, Ont., youngster was in the game just long enough to give up Alou's single that drove in the tying run. It was his eighth win in 14 decisions.

B.C. Whips Highly Touted Stampeders

CALGARY (CP)—British Columbia Lions remained the only undefeated team in the Western Football Conference when they defeated Calgary Stampeders 22-19 in a bruising contest Monday night before a record 22,500 McMahon Stadium fans.

Quarerback Joe Kapp passed and faked a good game behind an unyielding B.C. defence. Only once did Calgary's knifing linebackers crash through to smear the former Stampeder quarterback.

It was the fourth straight win for the Lions. Calgary has a 4-1 win-loss record.

Both teams went into the game with injuries. Calgary failed to make running room down the middle with linesmen Don Luzzi and Tony Pajaczkowski sitting on the sidelines.

Calgary led 4-3 at the end of the first quarter and widened the margin to 18-8 at the end of the half. B.C. came back in the third quarter with a converted touchdown to move within three points. The Lions scored again in the third quarter and moved ahead 21-18 when the convert went wide.

The teams traded singles in the fourth frame.

Eagle Day wound up his passing arm late in the game but the effort was sporadic and he failed to put together a concerted drive.

Bob Taylor picked a pass from Eagle Day out of the air and hustled across the goal line early in the second quarter. The other Calgary major came when Lovell Coleman barged across from the three yard line. Larry Robinson kicked a field goal, two converts and a single while Jim Furlong added another single point.

Nub Beamer romped across the goal line twice for the Lions. Peter Kempf booted two field goals and a convert. Norm Fieldgate picked up a two-point safety touch and Neil Beaumont was good for a single point.

The Lions were worthy winners on the basis of the statistics which indicated a 413 to 351 yard edge in total offense and a yards rushing margin of 235 to 105. The Lions were the only team to show Calgary a ground ground game and they ran the ball more than the Stamps' four previous competitors put together.

Calgary showed an edge in the passing department with 246 yards gained to the Lions' 178. Eagle Day completed 17 of 36 passes thrown for 47.2 percentage. Joe Kapp passed 25 times, completed nine, for a 36 per cent completion record.

The Stampeders intercepted Kapp passes three times and returned the ball for a total of 19 yards. B.C. defenders picked off two Day passes and ran them back for 12 yards.

Sonny Homer, the speedy B.C. halfback was the only player seriously injured in the game. He is reported to have a fractured ankle but it is not yet known how long he will be out of the lineup.

EVERHAM AGAIN TOPS FIELD AT TRAIL OPEN

TRAIL — Professional Tom Everham of Spokane retained his crown at the Rossland-Trail Country Club's International Open golf tournament here over the weekend.

Everham, who finished with a 146 score for the 36-hole tourney, was eight strokes over his record of 138 which he set last year.

Joe Greer of Vancouver and Joe Durgan of Spokane tied for his 144 low gross score in amabehind the leader at 147.

Sid Dahl, also of Vancouver, came in third one stroke ahead of Trail's Roy Stone.

Phil Anderson of Spokane won the Pete McIntyre trophy for his 144 low rgoss score in amateur competition.

Don't Look Second Best
Be Sure to Look Your Very Best
WARREN K. COOK
FALL SUIT SAMPLES
Are Here
EMORY'S LTD.
THE MAN'S STORE

Nelson Texans Again Edge Fruitvale; Advance To Finals

Nelson Texans took their second straight extra inning victory from Fruitvale in Kootenay Junior Baseball League semi-final action here Monday, edging the visitors 3-2 in eight innings to advance to the league finals against defending champions, Rossland Capilanos.

The same two teams battled for the league title last season.

The game, played before one of the biggest crowds of the season, was the fourth contest between the two clubs in what was originally scheduled as a best of three series.

After the teams had split the first two games of the series, Nelson won the deciding game 4-3 in nine innings here Friday. The victory was not counted, however, because Texans' regular catcher played the game while under suspension. Burdenie sat out the game Monday.

Texans' big left hander, Jim Cain, although chucking a one-hit game for the vicory, had to fight his way out of numerous tight spots because of trouble with his control.

In the sixth inning, two wild pitches, two walks and a single helped Fruitvale score its only runs and tie the game.

Payette, the second man to face Cain gained first on a walk and advanced to third on a wild pitch. Then Doherty walked and went to third while Payette came home on Sadler's single to score Fruitvale's first run.

Doherty tied the game when he tallied Fruitvale's second run on another wild pitch that got by Nelson catcher, Walt Cherenko.

Besides the one hit given up by Cain, the left hander walked 10 Fruitvale batters, hit one and struck out 11.

Ilott on the mound for the losers, pitched a good game giving up only two hits and four walks while fanning four.

Nelson opened the scoring in the fifth inning. Doug Florio led off with a single and went to second on a sacrifice bunt by Cyril Saviskoff. Then Ed Grill walked and Jim Cain reached first to lead the bases when Fruitvale's Payette dropped the ball while trying to force Grill at second.

Florio came across with Nelson's first run on Ted Leslie's sacrifice fly to centre and Grill made it 2-0 for the Texans when he scored on a wild pitch.

After Fruitvale tied the game in the sixth inning, the clubs fought through a scoreless seventh frame.

Then in the bottom of the eighth, shortstop Len Bousquet led off with a sharp single through the middle.

Bousquet stole second and went to third on another of the game's many wild pitches. Then he came across with the winning run when Fruitvale's catcher, Sadler dropped the ball after Mike Laughton had missed an attempted squeeze bunt.

Greaves Accepts Challenge From Unproven Fighter

MONTREAL (CP)—Montreal promoter Regis Levegue said Monday Wilf Greaves, former Canadian middleweight boxing champion from Edmonton and Windson, Ont., has accepted a challenge to fight Montreal's unproven Ron (Bullet) Jones here Sept. 5.

Greaves was to meet aging former world champion Sugar Ray Robinson Sept. 5, but Robinson injured his left wrist in training and was forced to cancel the match last week.

The 22 - year - old Jones promptly challenged Greaves to fight him instead. He lost only one fight as an amateur and has won all seven of his fights in eight months as a pro.

He predicted he would polish off the seasoned Greaves in eight rounds. The fight is scheduled for 10 rounds.

FIGHTS

New York — Jose Gonzalez, 159¼, outpointed Juan Rivero, 161, of Argentina, 10.

Karlstad, Sweden — Harry Scott, Liverpool, knocked out Bo Hoeberg, Sweden, 1, middleweights.

Today's Ball Schedule

NELSON FASTBALL LEAGUE
6:00 p.m. — South Slocan vs Savoy Hotel, Civic Centre A diamond. Third game of best of three semi-final series.

PLAY FOR FUN SOFTBALL
6:00 p.m. — Ymir vs Larry's B.A., Civic Centre B diamond. First game of best of three semi-final series.

Liston Reverses Stand; Now Wants to Fight Clay

MYSEN, Norway (AP)—Heavyweight champion Sonny Liston, reversing his stand of a couple of weeks ago, said Monday night that he hopes for a title fight with Cassius Clay by February, and also hinted that he may contract for a fight with Ingemar Johansson.

Liston made the comments after one of a series of Scandinavian bouts but both he and his adviser, Jack Nilon, indicated that negotiations with Clay's group are off for the tine being.

"Clay is backing off," Nilon said. "We have offered him 22½ per cent and that is more than any challenger ever has been offered."

Liston and Nilon announced in the United States recently that all negotiations with Clay and his advisers have been broken off and that the champion will fight someone else before taking on the highly publicized No. 1 contender.

Liston drew a crowd of 30,000 for an exhibition with one of his sparring partners in this small town in southern Norway.

Nilon, in response to a question, admitted there has been some talk of a fight with former champion Johansson, now in retirement, but added that there are no firm plans.

Ingemar told me personally that he is willing to fight Liston any time if the price is right," Nilon said. "I am going to confer with my brother when I get back to New York about the price."

Leading HITTERS

By THE ASSOCIATED PRESS

American League

	AB	R	H	Pct.
Yastr'mski, Bos	470	80	153	.326
Kaline, Det	472	79	151	.320
Pearson, LA	.467	71	145	.310
Wagner, LA	466	68	141	.303
Rollins, Min	423	67	128	.303

Runs—Yastrzemski, 80.
Runs Batted In—Stuart, Boston, 93.
Hits—Yastrzemski, 153.
Doubles—Yastrzemski, 34.
Triples — Hinon, Washington, 12.
Home Runs—Stuart, 33.
Stolen Bases—Aparicio, Baltimore, 32.
Pitching—Peters, Chicago, 15-5, .750.
Boston, 156.

National League

	AB	R	H	Pct.
Groat, S.L	519	67	171	.329
T. Davis, LA	432	53	142	.329
Clemente, Pgh	467	66	151	.323
Pinson, Cin	536	80	172	.321
Aaron, Mil	504	95	159	.315

Runs—Aaron, 95.
Runs Batted In—Aaron, 106.
Doubles—Grost, 36.
Triples—Pinson, 13.
Home Runs—McCovey, San Francisco, 34.
Stolen Bases—Wills, Los Angeles, 26.
Pitching — Perranoski, Los Angeles, 13-2, .867.
Strikeouts—Koufax, Los Angeles, 239.

Baseball Standings

By The Associated Press

AMERICAN LEAGUE

	W	L	Pct	Gbl
New York	83	46	.643	—
Minnesota	72	58	.554	11½
Chicago	71	58	.550	12
Baltimore	72	60	.545	12½
Cleveland	64	68	.485	20½
Boston	62	67	.481	21
Detroit	61	66	.480	21
Los Angeles	60	72	.455	24½
Kansas City	57	72	.442	26
Washington	48	83	.366	36

NATIONAL LEAGUE

	W	L	Pct	Gbl
Los Angeles	77	52	.597	—
St. Louis	72	58	.554	5½
San Francisco	71	59	.546	6½
Philadelphia	71	60	.542	7
Malwaukee	69	62	.527	9
Cincinnati	70	64	.522	9½
Chicago	66	63	.512	11
Pittsburgh	65	63	.508	11½
Houston	48	82	.374	29
New York	41	88	.318	36

Wakeham On Second Golf Team

TORONTO (CP) — Canada's team to compete in the third Commonwealth team matches in Australia this fall was announced Monday by the Royal Canadian Golf Association.

Team members are: Keith Alexander, 33, Calgary; Gary Cowan, 24, Kitchener, Ont.; Douglas Silverburg, 30, Calgary; Bert Ticehurst, 33, Vancouver; Bill Wakeham, 22, Victoria and Nick Weslock, 46, Burlington, Ont.

The matches will be held at Royal Sydney Golf Club, Sydney, Australia from Oct. 15 to 19.

Canada and Great Britain tied for second place behind Australia in the first matches held at St. Andrew's Scotland, in 1954. In the second matches held at Johannesburg, South Africa, in 1959, Canada finished last.

British Soccer

LONDON (AP) — Monday night's results in English league soccer:

Division I
Aston Villa 1 Stoke City 3
West Ham 3 Blackpool 1

Division I
Middlesbrough 3 Newcastle 0

Division III
Millwall 0 Watford 3
Port Vale 1 Mansfield 0
Shrewsbury 1 Queen's P R. 2

Division IV
Bradford 2 Newport 5
Carlisle 3 Exeter 0
Halifax 2 Darlington 2
Hartlepools 1 Torquay 4
Stockport 4 Lincoln 0
Tranmere 1 York 0

BRITISH RUGBY

LONDON (Reuters)—Results of Rugby League matches played Monday night:

Division I
Hull Kingston Rovers 7 Halifax 10
Leeds 10 Keighley 14
Wakefield Trinity 18 Workington Town 7

Division I
Barrow 14 Rochdale Hornets 2

Football Standings

By The Canadian Press

	P	W	L	T	F	A	Pts
B.C.	4	4	0	0	91	52	8
Calgary	5	4	1	0	131	104	8
Winnipeg	4	2	2	0	87	68	4
Sask.	5	2	3	0	48	68	4
Edmonton	4	1	3	0	52	102	2

Yankees To Use Mantle in Series

NEW YORK (AP) — Under New York Yankees' master plan, Mickey Mantle will do little or no playing the rest of the season—but will devote the last five weeks to getting himself into prime condition for the World Series in October.

Manager Ralph Houk said as much in an interview today concerning Mantle's future.

"I'd like for Mantle to play a little in September," Houk said, "and there is a possibility that he may. However, I am not going to take any chances with that loose cartilege of his.

"It's there and it can pop at any time . . . just by getting out of the dugout, even.

"Frankly, I am more interested in getting Mickey in shape for the World Series. This is my prime objective, my master plan."

Mantle, except for several pinch hit appearances, has been out of the Yankee lineup since June 5, when he broke a bone in his left foot climbing the centre field wall in Baltimore's Municipal Stadium.

He was hitting .380 at the time.

The foot has healed, but another injury in the form of a loose cartilege in his left knee was discovered in the meantime. This is what has kept the Yankees' siege gun out of the lineup.

"Naturally I'd love to have Mantle in the lineup," said Houk. "But he's simply not ready. There is just no way to predict when he will be. It might be a week, or two, or it might be that he won't play at all this season.

"The foot appears completely healed, and the knee is gradually getting better. But it's slow progress, and there's always a danger that something might happen to set him back. That would offset all of my plans. That's why I can't rush him back into the lineup.

"I simply won't be goaded into taking any unnecessary chances."

Mantle has appeared as a pinch hitter seven times during his convalescent period. He hit safely only once but that was a spectacular game-tying home run against Baltimore Aug. 4, his first appearance at the plate since his mishap two months before.

"People ask me why I don't play Mantle now," said Houk. "He gets in there as a pinch hitter after two months on the sidelines and hits a home run. But let's face it. He's rusty. He hasn't faced major league pitching regularly in nearly three months."

The loose cartilege doesn't bother Mantle's hitting except when he tries to run.

Will a winter operation be necessary for the removal of the torn cartilege?

"I'd say there's a darn good chance," replied Houk.

Kaslo Legion Golf Tourney Results

KASLO—Winners of the Royal Canadian Legion second annual golf tournament here Sunday were: Men — Low gross, first, Buck Higashi; runner up, J. Vicers; second runner up, C. J. White.

Low net — first, W. Drayton; first runner up, B. Vickers; second runner up, G. Page.

Consolation prize was won by E. McLachlan.

Women — Low gross, first Mrs. E. Bavington; first runner up, Mrs. Wanda Johnson; second runner up, Mrs. Rene Perkins.

Low net — first, Mrs. Joyce Higgins; first runner up, Mrs. June Winter; second runner up, Mrs. John Surina.

Consolation prize was won by Mrs. Bobby Jones.

Canadian Junior Golf Championships Open

By TOM WATT

VICTORIA (CP) — Young golfers with man-sized swings assault the tight and demanding Royal Colwood Golf and Country Club course today in search of the Canadian junior golf championship.

The 84 youths from Canada and Washington state will vie for one of 32 qualifying positions in a 36-hole qualifying round.

For 32 of them, who represent nine provinces, the opening day will also mean a chance to win the four - man interprovincial team championship.

British Columbia, as defending champion and with the home-course advantage, is favored to retain the team title won last year at Moncton, N.B.

Wayne Vollmer, an 18-year-old three - handicapper from Vancouver, is the only member of the B.C. team who played last year for the winners.

However, Ricky Kent and Gary Smith, two other B.C. team members from Victoria, learned their golf at the 6,302-yard par-70 Colwood layout.

Other provinces represented will be Alberta, Saskatchewan, Manitoba, Ontario, Quebec, Nova Scotia and a combined New Brunswick - Prince Edward Island team.

B.C. IS LOWEST

The B.C. team has the lowest combined handicap rating with 11.

Manitoba, Quebec and Nova Scotia are next with 14. To complete the comparison, the other totals are: Saskatchewan 15, Alberta 18, the Mariimes (N.B.-P.E.I.) 20, and Ontario 23.

The interprovincial trophy is awarded to the team with the lowest 36-hole aggregate.

Only seven of the 32 players listed in the teams are repeaters. Brian Bamford of Saskatoon is playing in the interprovincial matches for the third straight time.

Other repeaters are Vollmer, Bob Milbrath of Edmonon, Andy Black of Regina, Gavin Speirs of St. James, Man., Jack Bryant of Halifax and Gordon Leslie of St. John. N.B.

Stewart Hamilton of Brampton, Ont., is a solid favorite for the national under-18 title. Hamilton has won every tournament he has enered in Ontario this year and last year made the semi - finals at Moncton. He plays to a one-handicap.

Other one - handicappers are Neil Murray of Vancouver and Ted Heidrick of Winipeg.

Have the Job Done Right!
VIC GRAVES
LIMITED
MASTER PLUMBER
PHONE 352-3315

YOUR DOCTOR'S PRESCRIPTION
Dispensed While You Wait
FREE DELIVERY
At Your Rexall Pharmacy
CITY DRUG
Phone 352-3611 Box 460

"EXPORT"
PLAIN
or FILTER TIP
CIGARETTES

Draft Plan Could Strengthen Pro Hockey — AHL Manager

BALTIMORE (AP) — General Manager Terry Reardon of Baltimore Clippers believes a draft proposal under consideration by the American Hockey League could strengthen the entire structure of professional hockey.

Up for vote in New York Tuesday, at a meeting of the AHL's nine-member board of governors, is a plan already sanctioned by the National Hockey League.

It would subject players on the AHL's nine teams to an annual draft by the six NHL clubs. No AHL club could lose more than two players—at $20,000 apiece. In return, the AHL could draft NHL-owned players over 23 years of age in the Western Hockey League and the newly-formed Central Hockey League, for $10,000 each.

An AHL committee composed of Reardon, General Manager Fred Hunt of Buffalo and General Manager Jack Gordon of Cleveland has recommended that the board of governors accept the "over 23" plan.

MAY POOL TALENT

An alternate proposal, offered last spring by the National Hockey League, would allow AHL teams to select players of any age from a pool of talent provided by NHL teams.

"Under the pool arrangement only expendable players would be made available," Reardon said, "with the age limitation, we'll be able to pick good young players.

"Most hockey players become professionals at about 21," he said.

"This will give NHL teams two years to assess the youngsters to see if they're of NHL calibre and worthy of being protected on their 30-player reserve list.

But it won't be a one-way street, Reardon said, because NHL teams could reclaim the lost players in the next draft—although they wouldn't necessarily return to their original clubs.

The NHL has its own intraleague draft, but the AHL hasn't been involved in one since the 1950s.

DENVER (AP) — Al Leader, president of the Western Hockey League, said here Monday he thinks the American Hockey League would lose more than it would gain under a draft proposal.

The AHL's board of governors will vote in New York today on a draft plan already sanctioned by the National Hockey League.

"We are not concerned at this time about any players that the American Hockey League may draft from the Western who are owned by the National Hockey League," Leader said.

"Under no circumstances will the AHL be permitted to draft any players owned by Western Hockey League clubs. The WHL hopes to be in a position to own all its players within a reasonable length of time.

"The AHL has much more to lose than it could gain by the draft plan," Leader concluded.

The plan stipulates that the NHL can draft AHL players, while the AHL can draft from the WHL and the Central Hockey League.

Three Tied for Lead At Chess Championships

WINNIPEG (CP)—Paul Vaitonis of Hamilton and defending champion Lionel Joyner of Montreal won their fourth-round games Monday in the Canadian chess championships.

Vaitonis defeated Mark Schulman of Winnipeg and Joyner defeated Walter Hoover of Edmonton. Both winnders played black.

Joyner and Vaitonis, along with Duncan Suttles of Vancouver, had 2½ points after four rounds of the 15-round tournament and each had one adjourned game to be completed. Suttles drew Monday with Andrew Kolatay of Brockville, Ont.

Abe Yanofsky of Winnipeg, many times past champion and an international master, adjourned his game with Zvonko Vranesic of Toronto to remain the only player without a loss or a draw. He had one victory and three adjournments after four rounds.

Other fourth-round results:

Geza Fuster, Toronto, and Irwin Lipnowski, Winnipeg, adjourned; Harry Yanofsky, Winnipeg, and Dr. E. Macskasy, Vancouver, adjourned; Lt. Cmdr. A. Patrick, Fredericton, and Dennis Allan, Saskatoon, drew; Robert Hirsch, Montreal, and Lazlo Witt, Montreal, drew.

Standings after four rounds: Suttles, Vaitonis, Joyner 2½; Hoover, Vranesic 2; Macskasy, Witt 1½; Allan, A. Yanofsky, Lipnowski, Hirsch 1; H. Yanofsky, Kolatay, Patrick ½; Schulman, Fustero.

Adjournments: A. Yanofsky, H. Yanofsky, Kolatay, Fuster 3; Macskasy, Hirsch 2; Suttles, Hoover, Allan, Lipnowski, Vaitonis, Vranesic, Joyner, Witt 1; Schulman, Patricko.

a grain of sense about rye This is it. The best there is. Sangaste rye grain. Alberta farmers near Calgary plant it in early September, harvest the following summer. Rain, snow, Arctic cold, and warming Chinook winds endow this rye with excellent health, robust character. Then ADL buys it, buys more rye grain than anyone else in Canada. For Alberta rye grain becomes fine-tasting Canadian rye whisky. Any ADL brand will prove that to you. Tell you what: ask any whisky maker how he makes rye, and from what. Some of the answers will surprise you.
ADL
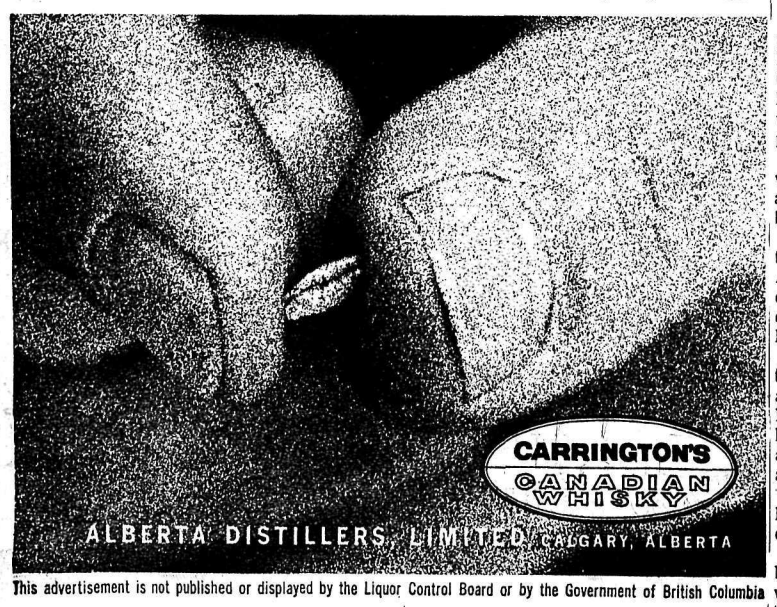

This advertisement is not published or displayed by the Liquor Control Board or by the Government of British Columbia
63-B.C.-6