TEMPERATURES

	Min	Max	Pre
NELSON	46	64	.26
Toronto	53	80	—
Calgary	50	70	.07
Penticton	46	74	.12
Vancouver	53	67	.01
Whitehorse	49	55	.09

Nelson Daily News

Published at Nelson — government, financial, trading and education centre of the Kootenay-Columbia area

WEATHER FORECAST
Cloudy and cool with scattered showers, clearing this evening. Light winds. Low and high at Cranbrook, 45 and 70; Crescent Valley, 50 and 70.

Vol. 62 — B.C., CANADA—WEDNESDAY MORNING, AUGUST 21, 1963 — 10 Cents — No. 103

PROVINCIAL LIBRARY
% ARCHIVIST
VICTORIA, VICTORIA
A347 31 Dec. 63

Offer Safeguards for U.S. If Test-Ban Treaty Ratified

Stop "Sons" At Gate

AGASSIZ, B.C. (CP) — More than 500 hymn singing Sons of Freedom Doukhobors began setting up a tent camp on municipal land here Tuesday night within hailing distance of fortified Mountain Prison.

After an unsuccessful attempt to gain permission to enter the prison grounds, where 106 of their brethren are imprisoned for terrorist activities, the Freedomites moved to nearby municipal land.

They began cutting down trees, hauling water and setting up tents despite a Kent municipal bylaw restricting tent camps to 10 persons per acre.

There was no immediate move by the RCMP to enforce the bylaw or move the chanting Freedomites, who travelled here by car, truck and chartered bus from Victory Square in downtown Vancouver.

In Victoria, Attorney-General Robert Bonner said only that the Kent bylaw concerning camping appeared to be valid and would be enforced. No special instructions to RCMP were necessary, he said.

At one point during the night, the Freedomites held a hymn singing, tearful meeting only 100 yards from the gates of Mountain Prison, where the imprisoned Freedomites are in the 30th day of a hunger strike.

Nearby, watching, were A. J. McLeod, commissioner of federal penitentiaries, warden Tom Hall and a knot of RCMP officers, many of them members of the special "D" (Doukhobor) squad.

Farther back, behind barbed wire and a steel gate, stood members of the prison's 33-man staff.

There was no immediate move by either side.

Shortly after their arrival here, about 100 Freedomites, led by Florence (Big Fanny) Storgoff and Andrew Makortoff, an elder of the sect, approached the prison but were stopped by the RCMP.

The Freedomites asked to be allowed inside to stay with their imprisoned bretheren. They were refused.

"As long as there is no trouble we won't bother you," RCMP Sgt. John Stinson, head of the "D" squad, told the Freedomites.

"But I cannot allow anyone into the prison.

The Freedomites then dispersed and began setting up camp.

The religious sect left a little more than seven months after pulling into Victory Square in downtown Vancouver.

City police had been ready to provide a motorcycle escort for a march out of the city. They kept in touch with plainclothes members of the RCMP "D" squad circulating in the square.

Alex Reibin, one of the Freedomite men, was asked what he was going to do Tuesday night.

"I don't know. We'll just have to see when we get there."

At Agassiz, 60 miles east up the Fraser Valley, preparations for the arrival were highly tentative.

NOT WANTED

Councillor Lewis Davis, standing in for the reeve of Kent Municipality, said Kent doesn't want the Freedomites any more this year than it did last, when they fired their Kootenay homes and marched on the prison.

He said the municipality hopes to rest on a camping bylaw "we know is valid."

The bylaw stipulates that no group may camp more than 10 persons to an acre, and they must be served by septic tanks and running water.

The Freedomites have long wanted to "join" their imprisoned members. Most of the 116 have been on a hunger strike since July 21, but force-feeding of 25 began Sunday and Warden Tom Hall says others in the special segregated prison face similar action.

As the 400 men, women and children of all ages sat amid piles of duffle bags, suitcases and shopping bags, Florence (Big Fanny) Storgoff spoke for them.

SIGNING THE REGISTER at City Hall is Hon. E. Davie Fulton, Progressive Conservative leader for British Columbia, who addressed a public meeting in Nelson last night. Looking over Mr. Fulton's shoulder is Mayor T. S. Shorthouse, who escorted the former minister of justice for Canada around the city. (Please see story page 2.)—*Daily News photo.*

Emotional Greeting Meets Khrushchev

BELGRADE (Reuters) — Soviet Premier Khrushchev received an emotional welcome from Yugoslav President Tito Tuesday and drove through flag-decked streets to shouts of "Tito, Khrushchev." It was the start of a two-week working vacation for both men.

The Russian and Yugoslav leaders embraced and kissed each other before driving together in a car from the airport to this capital 12 miles away.

A 42-gun salute boomed out as the Russian leader flew in from Moscow for a visit expected to include vital talks with Tito on the future of the divided Communist world.

Khrushchev pointedly referred to his host country as "socialist Yugoslavia" — one more rebuff to Chinese Communist claims that Tito is restoring capitalism.

Tito said in welcoming remarks that Yugoslavia is closely following Russian efforts for peaceful coexistence.

HAILS RUSSIANS

He hailed Soviet efforts to enforce a "reasonable policy of coexistence and constructive agreements to prevent forces of reaction (meaning Red China and its followers) throwing humanity into the greatest catastrophe."

First "significant results" have already been achieved, he added. This apparently was a reference to the limited nuclear test-ban treaty worked out by Russia, Britain and the U.S.

Khrushchev told Tito his delegation would be able to continue discussions started earlier on questions of mutual interest —a reference to his visit here in 1956, a month before the Hungarian uprising.

Khrushchev met Tito in 1956 to discuss ideological differences between the two countries but the Budapest revolt wrecked any chances of immediate reconciliation. Tito went to Moscow last December to mark a new era in relations between Moscow and Belgrade.

NIKITA KHRUSHCHEV
. . . Tito's guest.

Will Resume Tests If Treaty Broken

WASHINGTON (AP) — President Kennedy expressed confidence Tuesday that adequate safeguards will be provided for the security of the United States if the Senate ratifies the limited nuclear test-ban treaty.

The president was told at a press conference of expressions of concern in the U.S. Congress that precautions wanted by the American military commanders may not be carried out as fully as the military desires.

He listed four safeguard items and said steps are under way and additional recommendations will be made to take care of them.

on Mr. Phillips' property.

He knows of no reasons why anyone should think the safeguards will not be fully maintained, he said, adding that on the first safeguard-maintaining laboratories — he has already consulted with scientists.

Secondly, he said, comes the preparation to resume testing if the agreement is broken. Johnston Island, the Pacific testing site, has been prepared, he said, and $22,000,000 allocated for the purpose.

Third was a vigorous season of underground tests, not covered by the treaty. Some 97 of these have been conducted in two years, he said, and more will be.

The fourth safeguard was improving methods of detecting. "On that we have additional recommendations to make, which will be endorsed, I think, by the joint chiefs of staff," he said.

When mentioning 97 underground tests, Kennedy also said there had been 28 tests in the atmosphere and that this was seven more than the country had expected to undertake.

Kennedy was asked about an assertion that some U.S. tests were called off in 1961 and 1962 for political reasons.

Kennedy said a committee of the U.S. National Security Council heard recommendations from various scientific laboratories about tests that would be most valuable during the series last year.

Naturally, he said, "we don't like to test in the atmosphere . . ."

KEPT TO MINIMUM

Kennedy said the U.S. would have been remiss if it had not held its atmospheric tests to the minimum needed.

Nevertheless, he said, in the series last year several more tests than had originally been planned actually were conducted.

Every test was considered by the security council, Kennedy said.

He said the political-reasons charge was unfounded.

Kennedy said "there is nothing I can say except that it isn't so," when asked if he can prove that no secret side agreement was signed at Moscow when the nuclear test ban was agreed to.

He said there also was nothing that State Secretary Dean Rusk and State Undersecretary Averell Harriman and others can say except it isn't so.

With irony, the president concluded: "No I don't have any proof."

PUSHES AID BILL

Kennedy opened his press conference by noting that the House of Representatives is beginning consideration of the $4,100,000,000 foreign aid bill this week.

"I hope the House will give full support" to the authorization recommended by the foreign affairs committee, he said.

Kennedy said the program provides for U.S. security at a cost far lower than if the U.S. had to carry the burden alone, and safeguards underdeveloped nations from communism.

President Kennedy said the number of Russian troops in Cuba has decreased since April and the emphasis among those remaining has changed from combat to training.

Kennedy said Soviet soldiers still are in Cuba and that is "a matter of concern to us."

"There has been a reduction in the last 2½ months," according to the U.S. intelligence community's estimate of the Russian troops movements in and out of Cuba.

FEELINGS STRONG

On civil rights, he said the Aug. 28 march on Washington is designed to express to Congress and Americans the strong feelings of thousands of people against racial discrimination.

He said anyone who feels strongly on the issue of civil rights has the right to come to Washington to see his congressman.

Asked whether he thought Congress would pass his civil rights legislation this year, Kennedy said, "I don't see why not."

110 Killed As Mosque Collapses

NAGPUR, India (Reuters) — About 110 persons were killed Tuesday night when a mosque collapsed at Yeotmal, 85 miles southwest of here.

Official reports said 92 bodies were recovered from the debris of the mosque, which fell while about 300 persons were inside praying. Hospital authorities said another 16 died on their way to hospital, and 68 were seriously hurt.

The local superintendent of police said about 100 persons escaped unhurt or with slight injuries.

Partial Test-Ban Treaty Step to Peaceful Solution

Premier Khrushchev described the partial nuclear test-ban treaty as one step on the way to a peaceful solution of East-West problems.

Khrushchev made the remark at a dinner being given by President Tito following the triumphant arrival.

"Of course we do not think this treaty solves essential problems of disarmament," Khrushchev added, "but it is impossible not to see that this treaty creates more favorable conditions for moving forward towards the solution of this important problem."

Khrushchev praised Yugoslavia's activity aimed at relaxing international tension and preventing world war.

"Soviet Communists as well as all Marxist-Leninists, are firmly convinced that through the joint efforts of socialist countries and all peace-loving countries and peoples, it is possible to avoid a thermo-nuclear catastrophe and not to permit the aggressive forces to divert humanity from the peaceful road of development," he said.

Tito said in a toast at the dinner the test-ban treaty was "a victory for reason and a defeat for the policy of reactionary circles no matter what color they are painted."

There was agreement between Yugoslavia and the Soviet Union in the most important international questions and the two countries were striving together to achieve further results in safeguarding peace, peaceful coexistence and socialism, he said.

Martial Law Imposed in Saigon

TOKYO (AP) — Martial law has been declared in Saigon, capital of dissension-torn South Vietnam, the U.S. embassy in Toyko was informed Tuesday.

An embassy spokesman said no further details were immediately available. But it seemed apparent that violence had erupted in the Vietnamese capital, centre of a bitter struggle between Buddhist leaders and the government of President Ngo Diem, a Roman Catholic.

Three Die From Pulp Mill Blast

VANCOUVER (CP) — Three pulp workers died in hospital Tuesday, bringing to seven the death toll in Sunday's explosion which wrecked a mill at Woodfibre, B.C., 20 miles northwest of here.

The latest victims were William (Bud) James, 19; Tony Zweirko, 41, and James Fortier. Harcharn Kler, Barry McKay, Lawrence St. Laurent and Jurgens Albert Muller were killed instantly in a seven-storey recovery room.

One other man, badly burned and scalded when sprayed with a caustic chemical known as "black liquor," remained in poor condition in hospital.

The ninth man on the team at work in the room when the blast occurred — John Humber — was released from hospital earlier.

World News Briefly

SEOUL, South Korea (AP) — A UN command spokesman said Tuesday American soldiers on patrol in central Korea fired on each other by mistake in the darkness Monday and that one was killed and another wounded.

Preliminary reports indicated that the shooting and a burst of grenades occurred when a unit of the 1st Calvary Division was on patrol in the general area where American soldiers have clashed in recent weeks with North Korean Communist raiders.

OSLO (Reuters) — Norway's Labor government faced the first threat in 28 years with an announcement Tuesday night that two splinter party members of parliament would vote for the opposition in a motion of no confidence.

The no - confidence motion claimed the government failed to heed a warning by experts to increase safety measures in mines, following an explosion at a mine on Spitzbergen last November which killed 21 men.

A vote on the motion was expected Thursday.

BIRMINNGHAM, Ala. (AP) — Police fired rifle and shotgun blasts in the air in attempts to disperse large crowds of Negroes who gathered after an explosion extensively damaged the home of a Negro lawyer Tuesday night.

Police said one officer was injured when hit in the chest by a large rock. He was taken to hospital for x-rays.

There were no reports of further injuries.

LONDON (Reuters) — British Labor Union leaders failed Tuesday night to persuade the government to intervene in the two-day strike by 200,000 construction workers.

George Woodcock, general secretary of the National Trades Union Congress, said he had not been able to induce the government labor ministry to call a conciliation meeting between unions and employers.

Third Missing Miner Found, Contact Made

Three Men All Right After Coal Mine Collapse

HAZLETON, Pa. (AP)—Contact was made Tuesday night with the third missing miner trapped since last Tuesday in a cave-in. He was reported alive and in good condition.

A six-inch shaft drilled 327 feet through rock and coal reached the area where Louis Bova has been trapped. No word had been heard from him since Monday morning when two other miners trapped nearby reported losing contact with him.

The other miners, David Fellin and Henry Throne, are communicating with the surface through a similar six-inch shaft.

Gordon Smith, assistant state secretary of mines, reported making the contact with Bova Tuesday night. He was talking to Fellin over a telephone and said Fellin reported hearing Bova's voice. Smith said Fellin called to Bova and told him to rap three times if he was all right.

Fellin said he heard the three raps.

DRILLING HOLE

Near it rescue workers kept at the tedious job of drilling an escape hole through hard rock 331 feet down to Fellin, 58, and Throne, 28.

Fellin earlier had told his weeping wife, Anna, "I'm all right, but cold."

The three men were trapped by a rock slide Aug. 13. They were all but given up for dead before a drill cut a six-inch hole to the chamber holding Throne and Fellin just before midnight Sunday night.

FOOD SENT DOWN

This six-inch hole has become a lifeline, enabling food and medicine to be sent down to Fellin and Throne. It is used also for communicating with the men.

The escape hole — which eventually will be two feet in diameter — is being cut by a 40-ton, electrically-operated drilling rig capable of cutting a 48-inch diameter hole in solid rock.

And It All Started With a Dart

LONDON (AP) — Taking careful aim, John Moffitt flicked a dart at the dartboard in his favorite pub.

He missed and hit an electric light bulb.

The bulb short-circuited the lights and a fuse blew.

In the darkness, pub-keeper Bruce Newton went to the fuse box downstairs.

Groping for it, he lost his footing and fell down the stairs.

This frightened Bilko, the pub watchdog, and Bilko bit him.

Newton let out a yell, causing a bartender to accidentally smash a glass and cut his hand.

When he finally got the lights back on he came upstairs and found someone had stolen the dartboard.

SINGAPORE, (Reuters) — South Vietnamese police occupied a Buddhist pagoda in Saigon about midnight Tuesday night, informed sources said here.

The soures said there was some shooting and casualties, but no details were immediately available.

B.C. Government Abandons Tolls

VICTORIA (CP) — The Social Credit government has abandoned tolls forever, Attorney-General Bonner said Tuesday.

He made the statement following Premier Bennett's announcement in Vancouver that tolls would be removed next year from the Oak Street Bridge and Deas Island Tunnel.

Cuban Military Moves to Stop Raiders

HAVANA (AP)—Cuban government tanks, troops and anti-aircraft weapons moved Tuesday toward Cuba's long north coast after hit-and-run raiders were reported to have shelled and machine-gunned a metal plant Monday.

It was the third reported raid on Cuban industrial installations in four days.

There was no official explanation of the troops and weapons movement under way since Sunday, but Premier Fidel Castro's government said the latest raid proved there is a new plan of aggression against Cuba and said the country is taking up measures to assure its defense.

And in This Corner . . .

BOURNEMOUTH, England (AP)—Jim Williams, a 27-year-old bricklayer, was lounging on the beach last weekend when he heard a man cry for help.

Kicking off his sandals, he hurried through the holiday crowds and ripped off his trousers when he reached the water line.

Then he froze — and blushed.

He'd forgotten his bathing trunks.

"Hundreds of people were looking at me," Jim said Monday night.

"I must have been red all over. I blush very easily.

"I pulled up my trousers, swam out to the man in trouble, dragged him out, made sure he was all right — and didn't stick around to be thanked."

MOSCOW (Reuters)—Muscovites were warned Tuesday to keep away from a city billiard hall controlled by a squad of "professional" pool players.

The newspaper Komsomolskaya Pravda said the "pros" were sitting around drinking vodka and waiting "for fish to come to the hook."

It named a factory worker who spent four hours a night at the billiard hall in Sokolniki Park here and said he was winning at least 10 rubles ($11) a night.

It accused park officials of encouraging this "non-labor income" by calling on visitors over loudspeakers to play at the tables.

OTTAWA (CP)—There was more tick than talk at Monday night's meeting of Ottawa city council.

Mayor Charlotte Whitton, accused of talking so much she monopolized council sessions, took a stopwatch with her to disprove the charge.

She started out to time the speeches of her city councillors — but often forgot to put the watch into motion.

Conroller Ernie Jones had a small bell, which he rang every once in a while.

"Anyone seen a sick cat?" snapped Mayor Whitton when the bell tinkled after she spoke.

Alderman John Powers said Miss Whitton was still talking too long.

"You're using a plumber's watch," cracked the mayor.

One radio reporter, adept on using a stopwatch, timed the mayor's remarks, interjections, asides, interruptions, declarations, announcements and pronouncements.

His unofficial score: Mayor Whitton 117 minutes, 20 seconds; city council 102 minutes, 40 seconds.

SCOTLAND YARD RAKES EUROPE IN SEARCH FOR ROBBERY GANG

LONDON (CP) — Scotland Yard has sparked a Europe-wide hunt for 10 men on the run with possibly £100,000 ($300,000) each in their pockets.

This represents almost half the loot still missing from the £2,600,000 ($7,800,000) royal mail train robbery staged at nearby Cheddington Aug. 8.

Underworld sources were reported Tuesday to have told police that these 10 "wheelhorses" of the massive crime fled with their booty to the Continent.

Scotland Yard imposed a news blackout on the hunt for the gang ringleaders. Chief Supt. Thomas Butler, directing the search, cancelled two press conferences and clamped a lid on news of police movements.

Earlier another Scotland Yard detective said more arrests are "imminent."

To fill the news vacuum for an eager press and public, police issued an inventory and pictures of what they found in the robbers' original hideout—Leatherslade farm, Oakley, a short distance from the scene of the holdup.

This included supplies for at least a dozen men ranging from stacks of food and kitchen utensils to sleeping bags and candles.

A lot of the utensils came from army stores — pointing again to the possibility that military men were involved in the crime or that the robbers had access to army equipment.

With the front-paged pictures of the robbers' equipment went a police appeal:

"Did you sell these goods to anyone, do you know where they came from"

(See story page)

Sights, Sounds of Tunisia Thrill Former Nelson Youth

The mystical atmosphere that is part of North Africa, which he visited last year, left Gerry Pickering of Nelson with fascinating memories he will never forget.

From his "little Canada" base at Zweibrucken, Germany, Mr. Pickering, well-known Nelson singer and son of Mr. and Mrs. G. R. Pickering, Granite Road, travelled to Tunisia, which lies between Algeria and Libya.

Visiting his parents here during summer vacation, Mr. Pickering has just completed a two-year stint at Zweibrucken, teaching children of the Royal Canadian Air Force personnel there.

He and other teachers toured Tunisia. They left their base during the Christmas holidays last year and spent a wonderful 12-day holiday, enjoying glorious sunshine, plenty of rest and adequate food.

The northern section of Tunisia is fertile and produces various kinds of fruits and vegetables, while the southern portion is much more arid. The extreme south becomes nothing but desert, interrupted occasionally by clumps of palms, he said.

FEARED FOR SOULS

A distinct difference between Tunisia and Egypt was the lack of beggars. A few of the more timid individuals refused to have their pictures taken and actually ran away in fear, he said. Their belief is that they lose part of their soul if their picture is taken.

"At the rate we snapped pictures there won't be too many souls left for 'Allah'," Mr. Pickering joked.

Newly independent, Tunisia still depends on French laws and customs. If one didn't know they were in Tunis it would almost seem like any large French city, he remarked.

"The Tunis airport will always have a special place in my memory. Of our tour group, we were the last to go through customs and unfortunately were detained.

"The agent in Zweibrucken had said we wouldn't need a visa, so here we were and the Tunisian officials insisted that we should have one. What a predicament!

"It didn't seem to matter that everyone else on the tour didn't have one. After much heated discussion and delay, we reluctantly agreed to leave our passports but only on the condition that they give us a letter stating our case, which they did.

"On the second day we travelled the remaining distance, from Sousse to Djerba, the largest island on the north coast of Africa, some 250 miles, where we were to spend most of our holiday.

EAT CAMEL MEAT

"Our guide had mentioned that the people in the extreme south, on the edge of the Sahara, were more barbaric than their northern relatives, and often eat camel meat.

"We discovered that the same was true on the island. A cart drove by exhibiting the head and some of the entrails of a recently slaughtered beast.

"It was not a very pleasant sight and the idea of eating camel meat was revolting.

"Crossing over to the mainland by means of an old Roman causeway built about 300 A.D., we were to travel into "No-Man's Land", an area along the Tunisian-Libyan border, first having to obtain customs clearance, which required persuasive ways by our guide.

"The tour into no-man's-land was in a convoy of old taxis over a rough dusty camel trail to the ancient cliff dwellings of Chenini Foum, a village believed to be more than 3000 years old.

"We also toured Djerba. It was evident at our first stop, by the piles of broken vases and water jugs, that we were in the middle of the pottery-making district of the island.

"A little further on we stopped to see one of the island's 3000 wells in operation. I'm sure their methods of raising the water differs little from that used 1000 years ago.

"At this well a camel was hitched to the rope and as he was driven back the water bucket was drawn to the surface. It seemed odd that all the well water was salty. To help overcome this problem some 2000 cisterns have been built to collect rain water.

"At the village of Guella, the Jewish centre of the island, we visited their synagogue, which was quite beautiful. This is an important place as pilgrims all across northern Africa travel to it.

"We were reluctant to pack our bags and ready ourselves to leave this beautiful Mediterranean paradise.

MORE CONFUSION

"Customs was confusion once more. We couldn't change the dinars back to German or American currency. The only thing we could do was spend it as it would be of no value outside the country."

Mr. Pickering has toured Europe and the Middle East from his base during his two-year teaching practice in Germany.

He left the Nelson area in 1956 after teaching in Slocan City and Cranbrook, continuing his career at Toronto. During his four years, he studied at the Toronto Conservatory of Music. He is a well-known tenor vocalist and a former member of the Nelson Boys' Choir.

He was not allowed to travel behind the Iron Curtain because of association with the air force. His major tours included Sweden, Spain, the Middle East and Tunisia.

He leaves for Toronto Saturday to continue his teaching career.

Complete Shows 7:00-9:05

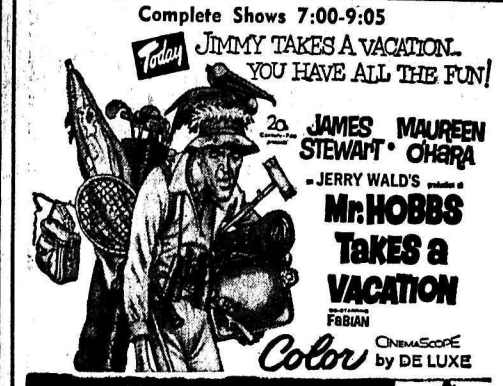

CIVIC

ATTENTION

Nelson Curling Club Members

WORK PARTY RESUMES

TONIGHT

6:30 p. m.

At Building Site on Ymir Road

AUTO-VUE
DRIVE-IN — Trail, B.C.
Tonight - Thursday - Friday
Time, 8:15 p.m.
"BOYS' NIGHT OUT"
Kim Novak - Tony Randall
In Color — SHORTS

CASTLE Theatre
Castlegar, B.C.
Tonight - Thursday - Friday
7:00 and 9:00 p.m.
(Adult Entertainment)
"The Curse of the Werewolf"
CARTOON and FEATURETTE

Starlight Drive-In Theatre

11th ANNIVERSARY CELEBRATION

TONIGHT ONLY

SO! 11¢ Per Person IS OUR ADMISSION!

Come and See This Hilarious Show

"THE HONEYMOON MACHINE"

Steve McQueen - Brigid Boylan

Short: Gibraltar, color travalogue.

Cartoon: Tom and Jerry

Show Time Approximately 8:30 p.m.

FREE CANDY FOR THE KIDDIES

Youth Hurt as Cars Collide at Intersection

A teenage youth from Victoria was released from Kootenay Lake General Hospital after treatment following a collision between two vehicles in Nelson.

Kenneth Cartwright, 14, a passenger in his sister's vehicle, was taken to the hospital but released after his minor scratches were attended to.

An estimated $1500 damage was sustained by the two vehicles, when M. R. Baker of Melville, Saskatchewan, allegedly missed the stop sign at the intersection of Vernon and Cedar streets.

Mrs. T. Chayeski, R. R. No. 1, was proceeding north on Cedar Street, but was unable to avoid the collision.

Other occupants of the Baker car, including an 82-year-old passenger escaped injury.

Mrs. Chayeski's 1959 foreign car hit the front of Baker's 1963 vehicle.

City Police are continuing their investigation.

Shutty Bench Oldtimer Passes at 81

A Shutty Bench resident for over 40 years died suddenly at her home early Tuesday morning, aged 81 years.

Mrs. John Mikulsik was born in Kriva, Czechoslovakia, in 1882. She married in 1901 before coming to the Shutty Bench district near Kaslo in 1921.

The couple were in the fruit ranching and mixed farming business. Her husband pre-deceased her in 1955 at Kaslo.

Mrs. Mikulsik continued to live with her daughter until her death.

She is survived by two daughters, Mrs. Joseph (Anne Elizabeth) Dentis of Shutty Bench and Mrs. John (Mary) Surina of Nakusp; four grandchildren and four great grandchildren.

Mrs. Cowlin Dies at Nelson

A former resident of Castlegar, Mrs. Margaret Cowlin, died in Nelson Monday at the age of 88.

Mrs. Cowlin was born in 1875 at Comox. She received all her education there.

She moved to Alberta in 1909, returning to this area in 1942. She resided in Trail until 1950, then moving to Castlegar and residing there until 1960.

She spent her last years at Mt. St. Francs.

She was keenly interested in gardening and birds and was an active member of the Pentecostal Church.

Mrs. Cowlin was predeceased by her husband in 1940.

She is survived by four sons, Ted and Tom of Kinnaird, Charles of Trail, and Alfred of Vancouver; one sister, Mrs. Jane Child of Courtenay; ten grandchildren and 13 great grandchildren.

$250 Damage Caused In Car Fire

A 16-year-old motorist had a close call Monday when the engine of his car caught fire, causing about $250 damage.

Don Ross of Nelson was driving to Trail when he stopped in Salmo to check on his engine. He noticed gas leaking from the carburetor of his 1955 model vehicle. The gas was bubbling on the hot cylinder head, which he wiped clean, then returned to the car and waited for the engine to cool.

He then noticed black smoke pouring out from under the hood and sent his passenger to get the fire department. In the meantime, a truck from a nearby garage came with a fire extinguisher and doused the fire. Smoke was then coming from under the dash and this was also extinguished.

Youth Charged In Death of Boy Faces New Charges

VICTORIA (CP) — Two more charges have been laid against a 17-year-old youth charged with the manslaughter of 14-year-old Hugh George Nesbitt near Duncan Aug. 8.

Another youth has been charged in connection with the incident in which Nesbitt met his death.

The new charges aganst the youth accused of manslaughter are being a minor in illegal possession of liquor and supplying liquor to two juvenile girls.

When he appeared in Duncan Juvenile Court Tuesday the youth was remanded without plea until next Monday.

Gyro Pool Contamination Increasing

Recent water samples at Gyro Pool have shown increased contamination despite increased chlorination and pool cleaning, and may necessitate closure of the pool if the trend continues.

The Selkirk Health Unit made this report to city council Monday night.

At present the pool is cleaned twice a week and chlorination is added three times daily.

"I don't think there is any reason to stampede on this," Mayor T. S. Shorthouse remarked about the report. "We will do the best we can to keep it open for the balance of the season and do something about it before next season."

There are about two weeks left in this year's pool season.

Baseball Standings

By THE ASSOCIATED PRESS

National League

	W	L	P	GBL
Los Angeles	75	48	.610	—
St. Louis	68	55	.557	6½
San Francisco	68	56	.548	7½
Philadelphia	69	59	.539	8½
Cincinnati	68	61	.527	10
Milwaukee	65	60	.520	11
Chicago	64	60	.516	11½
Pittsburgh	62	61	.504	13
Houston	46	80	.365	30½
New York	40	86	.317	36½

American League

	W	L	P	GBL
New York	78	44	.639	—
Chicago	69	54	.561	9½
Minnesota	68	55	.544	10½
Baltimore	68	57	.544	11½
Cleveland	61	64	.488	18½
Boston	59	64	.480	19½
Detroit	56	65	.463	21½
Kansas City	56	66	.459	22
Los Angeles	57	69	.452	23
Washington	45	79	.363	34

150,000 CWL Members in Canada League

CALGARY (CP) — Membership of the Roman Catholic Women's League of Canada is nearing 150,000, it was reported Tuesday.

Mrs. Marguerite Burns of Halifax, convener of organization and development, told the league convention here that during the last year 12,216 officers and conveners had attended 183 regional training conferences held across Canada.

Mrs. U. J. Pineau of New Glasgow, N.S., Girl Guide convener, said that there were 499 Guide companies and 690 Brownie packs totalling 27,349 girls under CWL leadership. The league had given $12,490 during the year for this work.

Mrs. Joseph Langley of Montreal, social action convener, said increased attention was being given to the visiting and entertainment of senior citizens and assistance to retarded children.

She reported that members were instrumental in securing adoptive homes for 275 and foster homes for 662 children during the year. A total of $212,412 was spent on welfare work, an increase of $12,000 from the previous year.

TELEPHONE BOOKS GAIN 1600

Distribution of the new West Kootenay Telephone directory, which became effective Aug. 18, was completed well before the effective date.

Number of books increased about 1600, from 27,475 to 29,085, to continue the steady gain of about 1000 books a year.

The B.C. Telephone Company books are sent to centres in the Nelson to Kaslo area, Slocan and Nakusp, Castlegar, Salmo, Fruitvale, Trail, Rossland and Grand Forks-Greenwood district as far west as Midway. They are printed by the Nelson Daily News.

Yachting Championships Postponed

SAN REMO, Italy (AP)—High winds and heavy seas forced an indefinite postponement of the first day's events in the world yachting championship Tuesday.

Four Canadians were entered in the championship, marking the first time Canada has had representatives in the meet. They are A. F. (Bud) Roulstone of the Royal Vancouver Yacht Club and his crew member, Mrs. J. Sharman Smith of the Royal St. Lawrence Yacht Club, Montreal, and two other members of the Royal St. Lawrence, Peter McBridge and Rickey Green.

Former Salmo Lumberman, F. G. Stanmore Dies

A World War I veteran and former Salmo lumberman died at Kamloops Tuesday following a short illness.

Francis George Stanmore, 69, worked for the Kamloops Lumber Company as a scaler before his illness. He was born in England.

He is survived by his wife, Margaret, of Kamloops; a son, Ronald, University of British Columbia student, and a sister in England.

Funeral services will be held Thursday from the Schoening Chapel at Kamloops.

Your Doctor's PRESCRIPTIONS DISPENSED PROMPTLY

While You Wait, or by Delivery.

Mail Orders Dispatched Same Day as Received

SAMPLE'S NELSON PHARMACY LTD.

"Your Fortress of Health"

639 Baker St. Nelson Phone 352-2313

Fulton Proposes Highways Plan Linked With B.C. Development

A planned 10-year program of highway construction to tie in with power, industrial and tourist development programs was outlined by Hon. E. Davie Fulton here Tuesday night.

The provincial Progressive Conservative party leader told a public meeting at the Hume Hotel that the program to fill in "vast gaps" in the provincial highway system would be instigated as soon as the PCs took office.

Terming the present highways program "a patchwork," Mr. Fulton said formulation of the 10-year plan would commence before the party took power and advisors would include, besides engineers and government experts, local government.

"Our government, for a change, should take into account the needs of the municipalities," said Mr. Fulton.

"We need a first-class system of highways, not a haphazard system. We would work on building roads when they are needed to tie in with tourist, industrial and power development programs. We have seen enough of haphazard politically necessitated highways."

NORTH-SOUTH LINK

For the Kootenays, Mr. Fulton prophesied the construction of a north-south highway via Duncan and Kootenay Lakes linking Revelstoke and Nelson. This construction hinged on development of the Duncan dam.

Also tied in with the development of the Duncan dam would be a connecting road between Duncan and Invermere.

The east-west highway No. 6 from Vernon would be improved and this construction would tie in with the High Arrow dam development.

He also stated the completion of the Southern Transprovincial Highway to first class standards would be realized.

In the rest of the province the program would include completion of a highway to Port Hardy on Vancouver Island, a road on the western side of Vancouver Island to open up its natural resources to industrial exploitation; connection of Upper Columbia with Highway 16; completion of Yellowhead highway, opening up the North Thompson River and West Cariboo country as well as improving the Big Bend highway in connection with Mica Creek dam construction.

POWER "MESS"

Planning is also essential to put the provincial power structure on a firm footing, Mr. Fulton declared.

For the immediate future, he suggested four moves to extract the province from the power "mess" into which the Socreds had plunged it. These are:

Acquisition of physical assets of B.C. Electric by negotiation.

Confusion over Peace River development contracts must be cleared up.

Position of the Columbia River development must be re-examined. "Bennett's two river policy has collapsed as the court ruling has the effect of declaring it (B.C. Hydro, instrumental in the development) non-existent," the former Minister of Justice said.

The question of the constitutional and legality of the BCE takeover must be resolved.

Mr. Fulton also spoke briefly on provincial-federal fiscal relationships and on provincial-municipal fiscal relations. In the latter he urged that the province absorb all education costs, allowing the municipalities to use revenue from land taxation to service the land.

Council Jottings

R. A. Phillips' latest plea to have the alleyway beside his property in the 200 block Observatory Street closed was denied by city council Monday.

Council recently reversed its earlier stand and decided to re-open the contentious alleyway after receiving a petition from people affected by the closure.

Mr. Phillips claims that without this portion of the alley, the area is still served by two alley accesses, failed to swerve council, which plans to re-open the alleyway on city property. In the past it infringed slightly other than 3½ feet from his front property line. City bylaw requires that carports be built 60 feet from the front property line.

* * *

Curb construction in accordance with the 50-50 share-the-cost arrangement with the provincial government was authorized for the 600, 900, 1000, 1300 blocks of Front Street. Also approved was sidewalk construction on Kokanee Avenue between Nelson Avenue and Third Street.

* * *

An offer by L. P. Gormley of 621 Houston Street, for a strip of land 16 feet wide by 125 feet long to be used for alley purposes, in exchange for a retaining wall was referred to the incoming council. Council considered the offer a fair one but could not comply with it as such work had not been included in this year's budget.

* * *

Council agreed to a deviation from the building bylaw to allow the installation of an expensive plastic awning at the Eagles building at 639 Baker Street. Store proprietor D. M. Sample asked for the deviation from the clause calling for a gutter to be constructed on the awning.

The Public Works Committee recommended the deviation as the store was one of the few buildings that could not be connected to the storm sewer system at the time of the Baker Street reconstruction.

* * *

Action on closure of West Houston Street is suspended until the city's development program reaches that area. Action was delayed as the parties involved have requested $12,200 in improvements before giving consent to the closure.

* * *

During July the fire department answered seven fire alarms of which three were false. Value of property damage was $200 while the value of the property exposed to damage totalled $107,000.

* * *

During the months of June and July the electrical department extended its lines by a total of 2385 feet, comprised of 790 feet in the city and 1595 feet on the North Shore.

There were 4683 consumers of city power in July, comprised of, city 3367, North Shore 937, and South Shore 379.

There were 11½ hours of circuit interruption on the North Shore in June, 9 hours more than anticipated, and 8 hours and 8 minutes of circuit interruption in July. There were no circuit interruptions in the city system.

* * *

Ald. Albert Maida will be acting mayor when Mayor T. S. Shorthouse and other councillors attend the Union of British Columbia Municipalities in Dawson Creek in September. During the mayor's absence, Ald. Maida will give the address of welcome on behalf of the city to the United Brotherhood of Carpenters and Joiners convention here Sept. 15, 16 and 17.

* * *

The city's new cemetery bylaw is currently under study, the Public Utilities Commission advised council.

* * *

Council authorized design engineer M. C. Robson to attend the annual meeting of the Public Works Association of B.C. in Victoria September 25, 26, 27.

* * *

Council approved a rider renewal for city Medical Services Association contract. The cost of the contract has slightly increased, causing Mayor Shorthouse to ask, "What is happening to the health of our employees?"

"Worked to death," Ald. Edith Van Maarion jocularly offered.

* * *

Council approved a building permit for N. H. Wesley at his 1015 Gordon Road residence subject to the approval of the public works superintendent.

City building inspector D. A. Turner recommended approval, stating that there was no other place for Mr. Wesley to erect his 19 foot by 26 foot carport.

* * *

J. Koliberda's application for a sidewalk to his new residence at 102 Behnsen Street was referred to the incoming council. Construction would comprise 22 feet into a dead end and would only serve one residence, it was pointed out.

* * *

Referred to public works committee for report was a request for reconstruction of the "deplorable" sidewalks around St. Paul's-Trinity United Church.

* * *

Fred Cecchini advised council that he would hold the city responsible for any damage caused to his property by two trees in the boulevard fronting his 1503 Vancouver Street property. Mr. Cecchini has asked that the city remove the trees, stating dead branchs have been blown off the trees and have struck his home. The matter was referred to the Parks committee.

* * *

A petition bearing four names called for grading, attention to the road in 1100 block Robertson Avenue. It was explained that grading of the avenue had not occurred in the city's regular program because of the number of vehicles which are left parked on the street there. City public works superintendent D. Likar said the matter of grading and oiling would be looked after.

* * *

Council approved joint ownership by B.C. Telephone Co. in three city poles at a cost of $87 and 43 poles at Sproule Creek at a cost of $2687.

* * *

Mr. Likar stated htat the new Gyro Park bathhouse, a modified A frame building, should be completed by the end of this week.

* * *

A full council was in attendance.

More Teachers Needed in B.C.

VANCOUVER (CP) — With schools to reopen in about two weeks many district still haven't enough teachers, the B.C. Teachers' Federation said Tuesday.

The federation said there is a particularly acute shortage of teachers of the high-school level.

If more teachers aren't found serious overcrowding of schools could result, an official said.

Kiwanians Name New Governor

ANCHORAGE (AP)—Victor C. Wilson of Portland Tuesday was elected governor of the Pacific Northwest District of Kiwanis International, succeeding Bedri Saad of Spokane.

Portland will host the 1964 convention.

More than 750 Kiwanians attending the 46th annual session here chose the Tri-Cities area of Washington for the 1965 convention site.

The Kiwanians named 17 lieutenant governors as heads of regions.

Dr. Walter Lefevre of Fairbanks was named to head the Alaska-Yukon division.

Ivan Temple Quits PCAHA

VICTORIA (CP) — Ivan Temple, president of the Pacific Coast Amateur Hockey Association, says pressure of business and other interests have forced him to tender his resignation, effective next month.

VANCOUVER (CP) — Two firms, Jimmy's Fine Foods Ltd. of Vancouver and Presto Dry Cleaners Ltd. of North Burnaby have been fined $35 for keeping unemployment books of former employees beyond the eight days allowed by regulation.

Tee Time

Hidden hole prizes went to Dolly Koehle and Betty Gelinas in this week's Ladies' Night contest in which 15 participated.

In a return tournament with the Esmeralda Club of Spokane on the weekend, the International Lloyd Frame award was won by Spokane. The women's division of the Esmeralda Club won the International Boundary Trophy.

Phil Anderson of Spokane was presented with the low medalist trophy for low gross score by last year's winner, Arnold Sherwood.

Prizes for women players went to Mae Gilliland, low gross; Jean Lamers and Pearl May, low net, all of Spokane; Gladys Geddis, low gross; Zillah Blunt and Bernice Hesketh, low net, all of Nelson.

Closer Teacher, Parent Link Urged

VERNON (CP) — Charles M. Bayley, supervisor of publications for the Vancouver School Board, says report cards aren't a close enough link between parents and teachers.

Speaking at an opening session of the B.C. Teachers' Federation summer conference here he said parents and teachers should meet to discuss a child's progress.

He said both will have to look to each other for increasing support in an age when the emphasis on education is greater than ever.

More than 100 teachers are attending the week-long conference. New techniques in teaching, curriculum development, school public relations and federation activities are main items on the agenda.

Reliable . . . Effective DOLCIN

For Prompt Relief of: Arthritic, Rheumatic, Muscular Pains

100 Tablets $2.49

200 Tablets $3.95

Sold at

Fleury's Pharmacy

Harold Mayo (Prop.)

Corner Baker and Ward Sts.

Ph. 352-2613 Nelson

For the Finest TAPE RECORDERS "ROBERTS"

Call . . . 352-5581

Mc & Mc

ZENITH "LIVING SOUND" HEARING AIDS

This sign has led the way to BETTER HEARING over 1,000,000 times!

Ask us for the four big reasons why ZENITH IS THE NATION'S LEADING CHOICE IN HEARING AIDS!

Optical Prescription Co.

405 Hendryx St.

Phone 352-6016

Nelson, B.C.

Bicycle Accessories

Baskets

Horns, Bells

Carriers

Paint

Mirrors

Lights, Generator

Speedometers

Tires, Tubes

and All REPAIRS and PARTS

EDEY'S

CYCLE & REPAIR SHOP

737 Baker St.

TROUBLE?

When in need of plumbing or heating replacement or repairs, or a gas fitting job . . .

For Prompt, Efficient Service

CALL US AT 352-2454

Kootenay Plumbing & Heating Company, Limited

351 Baker St. Nelson, B.C. Phone 352-2454

E. Kootenay Health Unit Meet Small

Creston Public Sewage System Discussed at Meet

CRANBROOK — Representatives from only three municipalities of Kimberley district attended the quarterly meeting of the East Kootenay Union Board of Health at which the new medical officer and director, Dr. Vivian Baker, was introduced.

Council member and school trustee from each of the nine municipalities in the district comprise the board, and regret was expressed at the small attendance.

Mark Beduz of Kimberley and H. W. Lucas of Marysville were named E.K. Union Board representatives to the provincial conference of Union Boards at Vancouver October 7. Selkirk and West Kootenay Union Boards will be invited to an inter-union meeting at Cranbrook, October 19.

CRESTON PUBLIC SEWAGE

An extra-municipal problem at Creston east end, concerned with septic tank overflow in which legal action may be taken, was reported by senior sanitarian Andrew Hindley. Inspector J. Hehr of Creston reported petitions among residents of the area were drawing increasing interest toward a public sewage system which could be effected through approval of inclusion of this area in Creston village limits. So far, he reported 50.3 per cent of residents canvassed favored this, with a third petition pending.

Possibility of use of Paddy Ryan Lakes to augment Invermere village water supply when needed during lawn sprinkling season was reported under consideration. Main source is two village wells. Sewage disposal problem at Radium Junction is being approached from a new angle. Canal Flat was reported negotiating for a suitable community garbage site similarly established at Rosen Lake and Tie Lake resorts.

A West Kootenay Union Board resolution for the annual provincial meeting was endorsed by the East Kootenay Union Board urging organizing and maintaining of community garbage dumps be transferred to the Department of Highways auspices.

Some improvement in the tourist accommodation at Golden was reported, with construction of new hotel and motels now under way.

COMMENDS UNIT STAFF

Dr. Baker extended tribute to the Health Unit staff, particularly supervising nurse Miss Pauline Siddons and Mr. Hindley for their services to the Unit in the absence of a staff medical officer since last November. He also extended special thanks to the part-time services in this capacity of Dr. C. W. Brockington of the F. W. Green clinic.

In addressing the board he said he hoped for certain advances in the months ahead, particularly in establishment of closer working relationship with medical practitioners in the area. He said he also planned fuller use of the expressed interest in the unit of newspaper and radio in the matters of public health.

Final 1963 quarterly meeting, at which he urged larger representation from the municipalities, will be in November, with the date to be announced later. Date and time may be altered toward better representation.

Gray Creek Audience Taken "Round the World"

GRAY CREEK — Mrs. Harold Dart of Spokane showed slides of her three months "around the world" tour to an appreciative audience at Gray Creek.

"People to People" tours were started by President Eisenhower and visiting groups are entertained by people of their own status in ways typical of the country being visited, Mrs. Dart told her audience. Travellers bear their own expenses.

In this way, Mrs. Dart met people of Hong Kong, Formosa, Japan, Siam, Burma, Vietnam, Thailand, Cambodia and India. The pictures shown of these countries and people were fascinating. A close-up of the magnificence of the Taj Mahal, Indian men washing by the road side, sacred cows, Buddhas of priceless jade and gold leaf.

At Karachi in Pakistan Mrs. Dart and nine others continued to travel westwards, up the Indus into Afghanistan, through the Khyber Pass into Iran and Iraq. She saw the fabulous, unequalled jewels of the King of Teheran. The ancient caravan route was followed, through the brilliantly colored crack in the rocks to Petra.

This roadway winding through the hard bedrock with occasional glimpses of bright blue sky brought to mind the Sinclair Canyon in the Rockies, but the eastern crack is narrower and longer, more winding and does not contain a creek. It made the city invincible to all attacks except from the Romans.

The tomb of King Tutenkhamon, Luxor and on into Egypt, where many shots of the Nile, the Sphinx and the Pyramids were shown. Mrs. Dart arrived in Bethlehem on Christmas Day. She was shocked by the almost pagan decorations, crowds and worldliness. Many Biblical scenes were shown, the Jordon, Dead Sea, Sea of Galilee, Capurnaum, Nazareth and the divided city of Jerusalem, the Stations of the Cross and the Garden of Gethsemane.

Flying across to Turkey New Year's Day was spent in Istanbul, a trip up the Bosphorus and then Greece and its ancient buildings, Athens and Delphi, on to Rome and finally London.

Flying by polar route to Spokane, the last picture showed two glorious peaks, Mount St. Melens and Mount Adams in Washington.

During an interval, Miss Christine Knacksteadt entertained with German songs, playing her own accompaniment on the accordian. Mrs. Ken Bruce modelled the veiled lady gown which entirely covered head, face and figure. A small embroidered patch was all for seeing and breathing.

Twenty-three dollars was collected for Dr. Endicott's Home for the Handicapped from the evening's entertainment.

Armstrong Historical Items Turned Over to Association

CRANBROOK — The family of the late Mr. and Mrs. T. C. Armstrong, among Cranbrook and Fort Steele earliest residents, have turned over a number of items to the East Kootenay Historical Association in clearing out their former Cranbrook home which is being sold.

Mr. Armstrong, a tinsmith, came to Fort Steele in 1895 from Rossland via Dewdney Trail and Rose Pass, and Mrs. Armstrong joined him there in 1898, with their small son, Ray. She came from Great Falls, Mont., to Fort Steele by one of the last Kootenay River boat trips. They had come west from Gatineau, P.Q., via Minnesota. Their daughter, Loretta (Mrs. Robert Brewer of San Jose) and younger son, Howard, were born at Fort Steele. These three are donors of the items to the Historical Association.

They include dipper, funnel and breadpan fashioned by Mr. Armstrong as tinsmith, dishes brought to Fort Steele on the boat, an ice-box which still operated effectively when filled with ice, a five-volume Canadian encyclodepia published in 1898, and a quantity of school books of about 1900 used at Fort Steele school.

Elaborate family portrait album, much admired by "Red" Cathcart as field man for Glenbow Foundation as reference to costumes of the period, is also in the collection.

The three Armstrongs were interviewed in the process of the presentation by Historical Association field chairman D. A. MacDonald on tape recording reminiscences of Fort Steele at the turn of the century, and Cranbrook's early days.

School Preparations Stepped Up

Teacher Vacancies Filled, Tenders Called in Slocan

SLOCAN CITY — The Board of School Trustees, School District No. 8, has called for tenders for new construction at the three district high schools, Mount Sentinel, South Slocan; W. E. Graham, Slocan City; and Lucerne at New Denver.

The plans call for extension of administrative areas and the addition of showers and change rooms for existing gymnasium-activity rooms at Mount Sentinel and Lucerne. W. E. Graham will also have extended administrative area and a badly needed gymnasium-activity room complete with showers. The plans, as drawn up by Meikle-john and Gower, architects, have been approved by the Department of Education at Victoria.

At the board's recent meeting district superintendent Charles Cuthbert read a letter of commendation from J. F. K. English, deputy minister of education, remarking on the "unexcelled record of Mount Sentinel Secondary School in the University entrance, Grade 12 exams written in June."

He continued, "Of 56 papers written, all were successful and that of the eight students writing three exceeded scholarship requirements of 70 per cent. This is a tribute to the students and to the outstanding work of he staff."

Mr. Cuthbert reminded the board that one of the students, Monica Nasmyth was the top students in the 10 Kootenay School Districts with a 90.75 per cent avverage.

TEACHING STAFF COMPLETE

The board has completed filling all teacher vacancies in the district, in a year when teacher shortages have been extreme because of the demand for improvement in teaching qualifications and certification imposed by the Department of Education.

Laurence Halisheff has been appointed to the staff of Mount Sentinel Secondary School, to head the new occupational course to be implemented this term for 15 students of Mount Sentinel and W. E. Graham at Slocan City. The course will utilize a spare classroom at Crescent Valley Elementary. This brings Mount Sentinel staff to a complement of eight teachers, under principal R. Ring.

The Crescent Valley Elementary School staff will be cut from four teachers to three. A. Pereversoff remains as principal over Miss Rae and Miss Brewster. The cnt in staff is due to the drop in enrolment at the school following the exodus of Sons of Freedom children in the area.

Slocan Park Elementary School will be staffed by Mr. and Mrs. L. Reibin.

Staffing the Vallican School will be D. Reid.

D. C. Edgar will be principal at Winlaw Elementary with teacher, Miss P. Kerr.

R. Ansell and Miss B. Sawatsky have been appointed to vacancies at W. E .Graham Elementary-Secondary School.

Vacancies at Lucerne Secondary School will be filled by H. Meredith and Mrs M. Meredith.

Gun Club Doubtful of License Value

KIMBERLEY—Kimberley Rod and Gun Club members are divided in their feelings regarding the proposed new licensing system for hunting in 1964.

While agreeing that the new set-up would provide invaluable information to the Game Branch as to who is catching what, they doubted that the licenses could produce the anticipated additional revenue of $60,000.

"Trophy hunters would pay more but there would be little or no increase in local licenses."

This will be discussed further at the August 24 meeting of the East Kootenay Wildlife Association to be held in Kimberley.

Three S. Slocan Girls Honored At Evening Fete

SOUTH SLOCAN — Mrs. J. D. Yeatman entertained 24 young people at her home to honor Beverley Dempsey, Laurene Penniket and Jean Street, who will be leaving the district shortly.

Beverley plans to enter nursing school at Spokane next month, and Laurene will also become a student nurse in September at the Royal Jubilee Hospital in Victoria.

Jean Street, R.N., a recent graduate of the Vancouver General Hospital, will be married shortly to Nick Fenger of Nelson, when they plan to live in Vancouver.

Mrs. Yeatman gave each girl a small gift, and games and refreshments were enjoyed.

Creston Party Finds Cutoff Progress Good

CRESTON — Crestonites are betting that Hon. P. A. Gaglardi will win his "hat" by having the Creston-Salmo cutoff opened on schedule this fall.

This was the consensus of opinion after an interview with Don Mars, president of the Creston Board of Trade, after his party, consisting of J. Topolewski, View Construction Ltd. general manager; Mr. and Mrs. E. Salvador and son, Brian; Mrs. Mars, R. D. Gardner and Mr. and Mrs. A. Carruthers had made a trip last Sunday to within 1½ miles of the top of the pass. The pickup truck used by Mr. Salvador was within 400 yards of the top at one time in the journey, stated Mr. Mars. The pass is recorded as being 6100 feet high.

The excitement of the trip was indicated when three men from nearby Trail, in a jeep, came up the Salmo side and joined the Creston party.

Mr. Mars stated the blotter coat of paving was completed for many miles on the Creston side of the highway. The paving contract is reported completed on the Salmo side of the cut-off. When the last concrete culvert is completed, work will begin on the fill, Mr. Mars said.

He said the drive up the cut-off was "terrific" and the scenery ". . . just out of this world." The party was escorted by Mr. Topolewski on a permit required due to blasting and other construction being done in the area at the time.

The first Creston-Salmo trek was engineered in the middle '50s by Harold Langston, then Creston Trade Board president, and Frank Rotter of Salmo.

Mr. Mars stated that ". . . progress on the road is excellent and it (the road) promises to be one of the finest in British Columbia."

Former Kinnaird Woman Dies at Nelson Infirmary

KINNAIRD — A former Kinnaird resident, Mrs. Margaret Cowlin, aged 88, died at Mount St. Francis Infirmary Monday.

Mrs. Cowlin was born in Comox March 19, 1875 and married Charles Cowlin at Courtenay in 1897. They resided at Courtenay until 1909 when they moved to Alberta where Mrs. Cowlin was predeceased by her husband in 1940.

She came to Trail in 1942, remaining there until she became a resident of this district in 1950. In 1960 Mrs. Cowlin entered Mount St. Francis at Nelson where she was a patient until the time of her death. She had been interested in birds, gardening, and was active in the Pentecostal Church prior to her illness.

Mrs. Cowlin is survived by four sons, Ted and Tom of Kinnaird, Charles of Trail and Alfred of Vancouver; 10 grandchildren and 13 great-grandchildren; one sister, Mrs. Jane Childs of Courtenay.

FEW LIVE THERE

Saudi Arabia's vast Empty Quarter is the earth's least-populated area outside the polar regions.

Mount Nelson's History Recalled With New Climb

INVERMERE — Mount Nelson, a 10,772 foot landmark in the Purcell Range, west of Invermere, has been scaled again.

Gerry Kimpton of Windermere and Roy Moe and Struan Robertson of Kimberley made the ascent Aug. 7, taking 5½ hours to scale the western slope. The descent was made in three hours.

The mountain was first scaled in 1910 by Charles D. Ellis of Windermere, and a number of climbers have reached the summit since then. Mr. Moe made the climb ten years ago with his wife.

The three men camped Tuesday night at Nelson Creek where it joins Delphine Creek, and set off early next morning up Nelson Creek to climb the western face of the mountain.

Mr. Kimpton said the view from the top is magnificent, stretching to Mount Assiniboine on the northeast and taking in Mount Fisher in the Fernie area. The long narrow ridge at the summit has a "knife edge" he said.

August is the usual month for climbing Mount Nelson, when snow is at a minimum. The earliest seasonal climb of the mountain was by Daryl Rad, Henry Renk and Sandy Laird, who reached the top in mid-June, 1955, in six hours and 40 minutes over heavy fields of snow. Daryl Rad had climbed the mountain in 1954, accompanied by Gordon Larrabee of Wilmer.

A quart vinegar bottle sheltered in a small rock cairn at the summit records the names of successful climbers. The bottle was placed there by Mr. Ellis, and an account of that climb was written up in the Canadian Alpine Journal in 1911, when the mountain was known as Mount Hammond.

JOURNAL ACCOUNT

This account said "The crown of Hammond is split into almost equal parts, the south half, upon which I stood, being very little higher than the north. A chasm only ten feet wide separates them. The shale slabs which cover the summit are none so large but a man can lift them easily. From these I built a cairn, placing in it a flat flask containing a paper upon which is written "Mount Hammond, elevation 12,123 feet, Sept. 2, 1910. Named in honor of Herbert Carlyle Hammond of Toronto. Charles D. Ellis. Gloria in Excelsis Deo."

The mountain had been named originally by David Thompson in 1807. He was in this valley when he heard of the Battle of Trafalgar in 1805 at which Admiral Nelson had died. He named the mountain in his honor.

MINING DEVELOPER

Mr. Hammond was one of the first men to become interested in mines in this valley and had financed the development of the Paradise Mine in the same area as Mount Nelson. He had always admired the peak and Mr. Ellis renamed the mountain in his honor. However, this name was dropped in favor of the original name in subsequent maps.

Mr. Ellis' reckoning of the altitude of the mountain was derived by barometrical readings. It was later proved to be 10,772 feet by triangulation. Mr. Ellis is thought to be the only man to have climbed the mountain alone.

In 1952, Dr. K. J. Williams and E. J. Zinken ascended the peak and Dr. Williams described the summit as "about the width of a kitchen counter."

In 1936 Hal Bavin of Windermere and his brother John, ascended the peak and in 1937 Stanley Moffat and Bert Crowe of Cranbrook made the climb.

There is a brass plate there put up by a topographical party in 1911.

NOTICE

EFFECTIVE SEPTEMBER 1, 1963 PASSENGER AND PACKAGE EXPRESS SERVICE PRESENTLY OPERATED BY GREYHOUND LINES OF CANADA LTD. between NAKUSP and TRAIL via NELSON will be operated by AIRLINE SERVICE LTD.

There will be no change in fares and schedules. Any objection may be filed with the Superintendent, Public Utilities Commission, Vancouver, B.C., before August 29, 1963.

GO GREYHOUND

Wanta Buy a Hamburger, Mister?

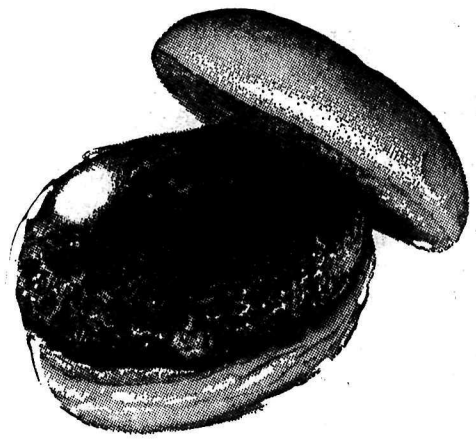

A man lived by the side of the road and sold hamburgers.

He had trouble with his eyes so he read no Newspapers.
But he sold good hamburgers.

He was hard of hearing so he had no Television.

He put up a sign on the highway telling how good they were.

He stood by the side of the road and cried: "Buy a hamburger, Mister?"

And people bought.

He increased his meat and bun orders.

He bought a bigger stove to take care of his trade.

He brought his son home from college to help him.

But then something happened . . .

His son said, "Father, haven't you been reading and listening?

There's a big depression on.

The European situation is terrible.

The domestic situation is even worse.

Whereupon the father thought, "Well, my son has been to college.

He really should know what is going on."

So the father cut down on his meat and bun orders.

He stopped all his advertising.

And no longer bothered to stand on the highway and sell hamburgers.

And his hamburger sales fell almost overnight.

"You're right son," the father said to his boy.
"We are certainly in the middle of a great depression."

★ ★ ★

A Positive Thought, A Forward Attitude Very Often Makes the Difference That Becomes Success -- Let the World Know You're on the Road to Success -- ADVERTISE!

It Will Pay You to ADVERTISE in the

Nelson Daily News

Nelson Daily News

Established April 22 1902 Nelson, B C

Published by the NEWS PUBLISHING COMPANY LIMITED, 266 Baker Street, Nelson, British Columbia, mornings except Sundays and holidays in the centre of the Kootenays with the largest daily circulation in the Interior of B.C.

Authorized as Second Class Mail. Post Office Department, Ottawa. and for Payment of Postage in Cash.

C. W. RAMSDEN, Publisher.
A. W. GIBBON, Editor.

MEMBER OF THE CANADIAN PRESS
MEMBER OF THE CANADIAN DAILY NEWPAPER PUBLISHERS ASSOCIATION
MEMBER OF THE AUDIT BUREAU OF CIRCULATIONS

The Canadian Press is exclusivel. entitled to the use for republication of all news dispatches credited to it or to The Associated Press or Reuters in this paper and also the local news published therein.

Wednesday, August 21, 1963

An Awkward Spot for the Commission

Something, we believe, should be said on behalf of the Civic Centre Commission during the present controversy over curling in the Civic Center, for what happens today may have a marked influence on future developments in the field of sports and recreational pursuits in Nelson. As times goes on these will become increasingly important.

When the members of the Civic Centre Commission were appointed it may be assumed that they were chosen as representative citizens, possessing integrity, intelligence and interest in the affairs with which the Commission deals. It must also be assumed that they were expected to deal capably with problems which might arise. In other words, they were trustworthy individuals in whom the citizens of Nelson could repose confidence.

Apparently, however, the City Council does not repose confidence in the Commission since it recommends that that body adopt a course of action of which it does not approve.

Under the city bylaw, passed by the Council itself, the Commission is the sole authority in these matters, subject to no one, including the City Council. That body is careful to explain that this is merely a recommendation but it is nevertheless pressure on the Commission.

This is unfortunate since it places the Commission in an unenviable position. It either has to accept or to reject the Council's recommendation. If it accepts it admits its incapacity or that it succumbs to pressure and cannot stand by its decisions. If it rejects the Council's recommendation it will in all likelihood incur the animosity of those opposed to its policy.

It is within the power of the City Council to discharge the whole Civic Centre Commission if it feels that that body is not carrying out its duties properly, while the Commission can resign as a body if it feels that it is not in sympathy with the Council's wishes. Both courses should be the last resort.

This unfortunate situation probably would not have become so acute if the Council had adhered strictly to the spirit of the bylaw constituting the Civic Centre Commission. As it is, a body of individuals who believe they are acting in the best interests of the citizens of Nelson find themselves let down by the body which appointed it. Essentially, the controversy bolis down to this: Who sets the policy of the Civic Centre, the Commission, the Council or an outside body?

It is time the position of the Civic Centre Commission was clearly defined so that similar controversies may not so readily boil up throughout the whole community.

Nehru Takes His Stand

Following are the texts of Prime Minister Nehru's letters to U.S. President Kennedy, U.S.S.R. Premier Khrushchev and British Prime Minister Macmillan on the test-ban treaty.

Mr. Nehru's letter to the U.S. president stated: "It is with considerable gratification that on behalf of my colleagues and on my own behalf I offer our felicitations on the successful conclusion of talks held in Moscow between Secretary Harriman and his British and Soviet colleagues on a treaty banning nuclear tests in the atmosphere, in outer space and underwater. We have since announced our decision to sign this treaty as soon as it is available for signature."

The letter to Soviet Premier Khrushchev reads: "This test-ban agreement is an important landmark in international co-operation and understanding. We trust this welcome beginning will lead to wider agreements in other collateral tension-reducing measures and to a speedy conclusion of a treaty on general and complete disarmament."

In his letter to Mr. Khrushchev, the prime minister said: "On behalf of my colleagues and on my own behalf I would like to offer our felicitations on the successful conclusion of talks on a treaty banning nuclear tests in the atmosphere, in outer space and underwater which you initiated on July 15 in Moscow. The Indian government have announced their decision to sign this treaty as soon as it is available for signature.

To Prime Minister Macmillan Mr. Nehru said: "Please accept our congratulations on the historic agreement reached in Moscow between Lord Hailsham and his United States and Soviet colleagues on the treaty banning nuclear tests in the atmosphere, in outer space and underwater.

"The test-ban agreement is a landmark in history. It is an augury of greater international co-operation and understanding and we trust will lead to other agreements on tension-reducing measures and to the speedy conclusion of a treaty on general and complete disarmament."—*The Indiagram.*

Theatricals

All of us who have sat through lack-lustre student theatricals, perhaps as part of a semi-captive audience because family members were in the cast, often wished for a little more realism. It perhaps didn't dawn on us that too much realism could be worse, as was demonstrated recently in Bath, N.Y.

"Et tu, Brute?" Julius Caesar is reputed to have observed, as his old friend Brutus let him have it. Normally stage Caesars in student plays escape with nothing worse than an amateur assassin's gesture, but in the Bath incident Brutus — a seventeen-year-old boy — used a real knife. Caesar is recovering. Brutus' fate at the moment is indefinite.

After this shocker, can directors of student plays ever feel entirely at ease again? The unthinkable has happened, and but for a stroke of good luck it could have been fatal.

Indicated for the future is a more careful selection of the dramas students will re-enact. And in a precedent-shattering move, Brutuses could be frisked henceforth, before being allowed on stage to strike the tyrant down.—*Windsor Star.*

Gems of Thought

ECONOMY AND RICHES

Economy is in itself a source of great revenue.—Seneca.

* * *

Without economy none can be rich, and with it few will be poor.—Samuel Johnson.

* * *

All that is worth reckoning is what we do, and the best of everything is not too good, but is economy and riches.
—Mary Baker Eddy.

* * *

There is no gain so certain as that which arises from sparing what you have.
—Publius Syrus.

* * *

The petty economies of the rich are just as amazing as the silly extravagances of the poor.—William Feather.

* * *

Economy is half the battle of life; it is not so hard to earn money, as to spend it well.—Charles H. Spurgeon.

Bishop Tells Congress

Anglican Church May Have No More Use

By CARL MOLLINS

TORONTO (CP) — An Anglican bishop from Wales told the world congress of his church here Tuesday that Anglicanism may have outlived its usefulness as a worldwide movement.

Bishop William Glyn Hughes Simon of Llandaff suggested at the Anglican Congress that if the church cannot stand the stress of adapting itself to a global role then its breakup may be providential destiny.

He urged the Anglican Church consider whether it should:

1. Abdicate its place in England as the established state religion, thus restoring to the church from Parliament the right to reform itself.

2. Endorse more flexible forms of worship, including recognition that the basic book of common prayer "isn't for everybody."

3. Let member churches join other Christians in united churches without insisting beforehand that clergy be ordained by bishops—removing episcopality as a bar to union.

4. Work to remove the stigma attached to Anglicanism by its "English, Western imperialistic, colonial background" and its present aura of middle-class respectability.

PROVIDE PROOF

Bishop Simon said such radical action in blowing away the chaff of tradition could cause "wide schisms" in the church. But if positive policy decisions caused a breakup this would only prove that "possibly the Anglican communion has done its work for Christendom."

The Welsh bishop was one of five speakers who stressed the need for improved organization and decision-making in the 18-church Anglican communion, although all made verbal bows towards the Anglican heritage of regional independence.

Bishop Simon, speaking on church strategy, said worldwide operations "desperately need to be planned and guided."

He suggested the embryo of a top-level planning body might be the office of Bishop Stephen Bayne, the roving American executive officer of the communion who is to get eight regional aides by a decision of leading bishops who met before the congress.

Bishop Bayne enlarged Tuesday on the keynote manifesto he presented Saturday, suggesting that while richer sections of the church would continue to foot the major cost of the Anglican mission, manpower and ideas should be drawn from anywhere for any place in the communion.

MUST STRENGTHEN

Inter - Anglican consultation and organization must be "greatly strengthened" he said, with special central administrative and executive agencies.

While calling on Anglicans to accept the unity of all Christians, Bishop Bayne said it is "romanticism" to suggest that the time is ripe "to abandon specifically Anglican missionary work in favor of some more diffused inter - denominational mission."

(A lay delegate, Mark Gibbs of Manchester, England, said last Saturday Anglicans should beware of perpetuating "an international league of religions" and noted that the World Council of Churches operates an effective program of inter-church mission work.)

Rt. Rev. Walter H. Gray of Hartford, Bishop of Connecticut, editor of the magazine Pan Anglican and an organizer of the last Anglican Congress at Minneapolis in 1954, proposed setting up "central task forces of men of all races to be sent to lands where and when they are most needed."

Most Rev. Lakdasa DeMel of Calcutta, Archbishop of India, Pakistan, Burma and Ceylon, said the Anglican tradition of autonomy at the diocese level has inhibited missions.

"Planned strategy is not possible except on a global basis," he said. "The regional church is too near its own situation properly to assess it."

Rev. Peter Harvey of London, editor of the magazine Anglican World, proposed specifically establishment of a central Anglican press agency and library to exchange information among the member churches and the more than 10,000 national, diocesan and parish publications.

Interpreting the News

By HAROLD MORRISON
Canadian Press Staff Writer

Communist China appears to be following the historical habit of embracing folly at every turn, to the point of antagonizing former sympathizers and allies at a time when the China mainland is in greatest need of friends.

At the current rate of progress in technology and education as assessed by Western visitors, China cannot hope to become an advanced industrialized power for decades to come.

This Communist regime, which favors the use of violence to spread communism throughout the world, is chronically short of food and there are recurring reports of armed might being used to crush peasant uprisings against government seizure of farm production.

Yet amid internal suffering and slow progress, China persists in pursuing an ideological battle with the Soviet Union that it cannot hope to win.

NO NUCLEAR WEAPONS

It would be a different matter if China had a huge array of nuclear weapons to lend force to its views. But so far as can be determined in the West, China has none. It would be different if China had amassed great industrial strength to impress other Communist satellites. Even in this field, China is leagues behind Russia.

At one time India befriended the Mao Tse-tung regime and though India did not have much to offer in material things, this friendship could have helped China obtain greater material support from other quarters. Instead, China antagonized India through border skirmishes that gave the Chinese practically nothing in food or wealth. Now the Chinese face an armed foe on the Indian border.

The Soviet Union at one time gave the Chinese great help in the form of goods, machinery and possibly nuclear technology, but gradually this help was withdrawn, apparently after it became evident that Mao had no intention of accepting Khrushchev's coexistence plan with the West.

IN ISOLATION

More and more China finds itself in isolation in relations with other countries. And yet Peking persists in its cleavage with Moscow. Khrushchev's current visit to Yugoslavia is likely to let loose another Chinese volley that the Soviet leader is consorting with imperialist agents.

The end of this may be to drive Khrushchev into closer relations with the West. At the least, the battle provides China with nothing in the form of material progress.

At the most, it may mean China's policy is spiritually bankrupt and the result of this bankruptcy may be reckless aggression in some part of the Asian continent that could cause danger and hardship for the world but finally may lead to the demise of Mao's regime.

Today In History

By THE CANADIAN PRESS
Aug. 21, 1963 . . .

Leon Trotsky, one of the leaders of the Russian Revolution, died 23 years ago today — in 1940 — the day after he was struck down by an assassin at his home in Mexico City. Following the death of Lenin in 1924 rivalry between Trotsky and Stalin became acute and in 1929 Trotsky was exiled in Turkestan. He later was deported and took up residence in Constantinople before seeking asylum in Mexico, where his life was constantly threatened.

1810 — Marshall Bernadotte was chosen Crown Prince of Sweden.

1959 — Hawaii was proclaimed the 50th state of the U.S.

CIVIL DEFENCE

The RCMP throughout British Columbia are training police auxiliaries to assist the force should emergencies arise and Civil Defence plans be implemented.

HUBERT

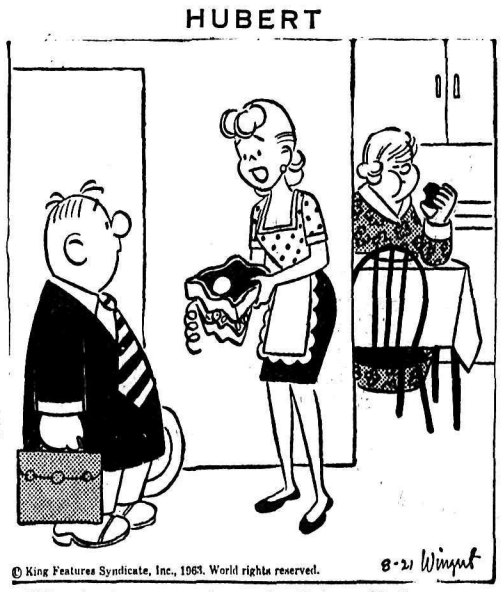

© King Features Syndicate, Inc., 1963. World rights reserved.

"The bathroom scale needs fixing—Mother was weighing herself when it accidentally fell out the window."

Tear Gas Repels Negro Chanters

PLAQUEMINE, La. (AP)—State troopers, armed with tear gas, Tuesday stood watch over the streets of this Louisiana town where blistering tear gas volleys drove back some 400 chanting Negroes.

Police arrested 17 demonstrators Monday night. Then they hauled all but one in a school bus to jail in nearby Donaldsville. A local doctor was released on $300 bond.

Officers said the group,—which included James Farmer, national director of the Congress Of Racial Equality—would have overburdened the crowded jail in Plaquemine where Negro leaders are pushing a voter registration drive.

At a meeting prior to the march, Farmer charged that city officials had rearranged the voting districts around the city limits to deprive Negroes of voting rights. He called for an economic boycott and suggested establishment of a bus system to Baton Rouge so Negroes could stop there.

Elsewhere on the U.S. racial scene there were these highlights:

The Leader of the American Nazi party, George Lincoln Rockwell, apparently won't be able to make the speech he's been talking about in Danville, Va., the scene of racial troubles. City officials refused Monday to let him use city - owned property including the local armory. He said he would call off the speech.

PLAN DESEGREGATION

2. The boards of education of Alabama's two largest school systems—Birmingham and Mobile — presented desegregation plans Monday. Both are based on the grade-a-year system. Mayor Albert Boutwell promised that Birmingham would allow no interference with the peaceful transition.

3. At White Sulphur Springs, W. Va., Governor George C. Wallace of Alabama prepared Tuesday to introduce anti-segregation resolutions in the southern governors' conference despite pleas that the meeting be devoted to non - controversial matters.

About 100 Negroes and several white demonstrators marched Monday to the gate of the Greenbrier Hotel, where the governors were in session. They carried signs denouncing Wallace and Governor Ross Barnett of Mississippi.

4. Barnett suggested Monday that the Negro population be divided by the states.

"This race problem is a problem of numbers," he told reporters. The labor department, he said, should relocate Negroes to give each state 10 per cent of the Negro population.

MARCH HALTED

At Plaquemine, three tear gas forays threw up ragged clouds of choking smoke breaking the Negroes' march to the city hall of the Mississippi River town of 8,000 — some 20 miles southwest of the capital at Baton Rouge.

Police Chief Dennis Sogny said he ordered officers to fire after the marchers broke their agreement not to sing. One bomb burst near a small Negro boy, toppling him. He staggered away.

Police did not wear gas masks. The pungent fumes sent tears streaming down their faces.

Drilling Continues For Miners

By JAMES V. LAMB

HAZLETON, Pa. (AP)—Determined rescue workers pushed ahead Tuesday through fog and dampness with two drilling operations in efforts to reach three miners trapped nearly 400 feet underground for seven days. Concern grew for one of the miners who is hurt.

Under glaring spotlights in the middle of the night, a 40-ton, electrically operated drilling rig began operations aimed at opening a hole 24 inches in diameter so the men can be lifted to the surface.

A road about a quarter of a mile long had to be made by a bulldozer to enable the $150,000 apparatus—14 feet high, 12-feet wide and 30-feet long—to be moved to the scene.

Simultaneously, in a renewed effort to provide a lifeline to Louis Bova, 42, of Pattersonville Pa., rescuers resumed drilling a twin six-inch hole near the one through which contact was established Sunday night with the trapped men. Bova is separated from the other two by debris. He hasn't been heard from since Monday morning.

H. B. Charmbury, state secretary of mines, estimated that under the best conditions the 40-ton drill could dig 40 feet an hour. This means it would take a little more than eight hours to go 331 feet where the men are trapped. But one engineer estimated it could be as low as 20 feet an hour, depending on what type of rock is encountered.

SUGGESTS LOCATION

Early this morning, David Fellin, 58, of Sheppton, Pa., one of the trapped miners, suggested that workers drill the large escape hole five feet west of the original. But instead, the drilling began eight feet west of the original hole as Fellin apparently had a change of mind.

The smaller six-inch twin hole was being drilled 15 feet east of the original.

Engineers explained that if they drilled too close to the original hole it could cause a lateral movement of the earth and could block the smaller lifeline hole to Fellin, a part owner of the mine, and Henry Throne, 28, of Hazleton. They are together and are reported to be in good spirits.

QUEBEC TOWN WILL FINALLY REGISTER CARS

SCHEFFERVILLE, Que. (CP) — Licence plates are finally making their appearance on the streets of this frontier mining community.

Some one in the Quebec roads department apparently found out this summer that Schefferville motorists have been operating 700 motor vehicles without registration of any kind.

The department sent an inspector and two provincial policemen to enforce the law.

However, the frontiersmen will benefit as of next year from a new regulation, announced Aug. 19, setting special low fees for licence plates in some isolated areas. Schefferville, 600 miles northeast of Quebec City on the Labrador border, is one of those areas.

Nevertheless residents were none too happy about the idea of paying fees at all.

CADET SHOW SET

VERNON (CP)—Seventh annual Army Cadet show will be held here Tuesday and Wednesday evenings. Maj.-General J. M. Rockingham, general officer commanding Western Command will take the salute Wednesday night.

Asks Tax Removal From Public Utility Firms

By STEWART MacLEOD

EDMONTON (CP)—The royal commission on taxation heard a suggestion Tuesday that the reason some provinces have taken over power companies is because these utilities, once owned by a provincial or municipal government, are free of federal income tax.

"The monetary advantage gained under the present discriminatory income tax laws by provincially or municipally owned systems has been used successfully by a number of socialist-minded politicians for the compulsory transfer of ownership of electric utilities from the investing public to the government," said Canadian Utilities Limited in a brief to the commission.

The company, investor-owned, supplies power to parts of Alberta and the Yukon.

It said that investor-owned utilities are carrying more than their fair share of the tax burden because of the exemption applying to the government-owned utilities. It asked that the tax be removed, and the revenue recouped through an "end use sales tax" that would apply to all customers regardless of who supplied the power.

WOULD LOWER PRICE

Because the rates of investor-owned utilities are set by provincial boards, said the brief, the elimination of income tax would result in an immediate drop in the price of power. Despite the tax, the investor-owned utilities were still applying rates competitive with government-owned power.

The company said it paid $1,360,000 in income tax last year which amounted to 14.5 per cent of sales. "We know of no other industry which has such a high tax component in their commodity sales price."

In 1961, income tax revenue from 20 Canadian utility companies totalled $36,300,000. But since then eight of these firms have been taken over by provincial governments and the tax loss to the federal government would be insignificant in view of the small remnant of electric utility companies left under investor-ownership."

The company brief said there was also discrimination against natural gas as fuel in electric generating plants because it is subject to sales tax when bought by utility companies. Diesel fuel, coal and water are tax free.

In calling for an exemption for natural gas, the brief said that "the generation of power in Western Canada is being discriminated against since only in this area is it economically feasible to use natural gas as fuel in the generation of electricity."

Says Canadians Want Low Rates

By HAROLD MORRISON

WASHINGTON (CP) — U.S. Treasury Secretary Douglas Dillon said Tuesday Canadian authorities have indicated they favor low domestic interest rates.

He suggested such a Canadian policy will serve to reduce a part of the Canadian incentive for borrowing in the United States.

He made the statement in concluding that only Canada qualifies for an exemption from the proposed U.S. equalization tax on new long-term foreign securities sold to U.S. citizens and residents.

This may be a blow to the Canadian government which had hoped to get a complete exemption from the tax of up to 15 per cent, which would be effective until the end of 1965.

The Canadian government has denied that it has ever made any promise to the U.S. to reduce interest rates as a means of obtaining the U.S. promise of an exemption from the tax on the new issues.

"As to the effectiveness of the tax," Dillon said, "Canadian authorities have indicated that domestic consideration in Canada favor an expansionary policy with interest rates as low as can be maintained, without eliminating the U.S. as a source of a limited amount of funds needed to balance over-all Canadian accounts.

"Pursuit of such a policy by Canada itself serves to reduce the interest incentive for Canadian borrowings in our markets. Thus we can expect that even with an unlimited exemption on new issues, the volume of Canadian borrowing will be substantially less than the high rate of late 1962 and early 1963 and should roughly approximate the more normal levels of earlier years.

"In any event, the trend of Canadian borrowings will be closely followed by American and Canadian authorities, reflecting the strong interest of both governments in attaining this objective. For our part we are also establishing an inter-departmental committee to keep close track of developments."

In Ottawa, government officials said they were frankly disappointed that Mr. Dillon had ruled out a tax exemption for any nation on outstanding issues.

"We had been hoping all along that Canada would receive this additional exemption," one source said. "But if Mr. Dillon's statement is the final word, and it appears to be, then it looks like the door is closed."

Canada had previously obtained the exemption for new issues. Earlier this month, Finance Minister Gordon said he still held out hope of further exemptions.

Outstanding issues are those already sold and in the hands of private investors.

The tax would work this way: A Canadian holding $100 worth of stock in a Canadian firm might wish to place it on the stock market for sale. An American buying this stock would face a tax of up to $15 on his purchase. This, stock market sales opportunities for Canadian investors are curtailed.

Boats Shell Cuban Plant

MIAMI, Fla. (AP)—Shelling of an industrial plant on the north coast of Cuba was reported Tuesday by the Cuban radio. It was the third report of major hostile action against the Fidel Castro government since Friday.

The broadcast heard here said two boats Monday morning shelled a metal processing plant in Pinar del Rio porvince, on the north coast of Cuba. The plant is 100 miles southwest of Havana. The report said the shelling damaged tanks and pipes used to carry oil and sulphuric acid.

"We make the United States government directly responsible for this cowardly attack," the broadcast said in quoting a government communique.

The broadcast monitored in Miami, said the two boats approached the coast line from the flag ship out at sea through an access channel and opened fire on the installations with 30-calibre machine guns and bazookas.

Approves Security Exchange

TORONTO (CP) — Howard D. Graham, president of the Toronto Stock Exchange, said Tuesday that the board of governors has approved in principle that special facilities be established "as soon as possible" at the exchange for the trading of Canadian securities between American buyers and sellers.

He said establishment of the special market for American buyers and sellers grows out of proposed United States legislation that a 15 per cent tax be levied on all American buyers of already issued Canadian stocks.

The proposed legislation provides, however, that if both the seller and buyer are American, the tax will not be levied.

About the Town

Phone 352-3552

In Rossland to attend the wedding ceremony at which Carolyn Louise Johnsen became the bride of James E. Phillips, formerly of Nelson, were Nelsonites Mrs. J. Morrison, grandmother of the bride, Mickey Morrison, Linus Morrison of Fort St. John, who is visiting in Nelson; Mr. and Mrs. Ernie Gare and family and Mr. and Mrs. Marsh Severyn and family, uncles and aunts of the bride; Miss Audrey Extrom, Melwyn Maglio, Tad Derbyshire, Miss Sheila Munch, Jerry Wilson, Miss Donna Marie Wilson, Mr. and Mrs. Charles Isakson, Art O'Brien, Benny Arcuri, Mrs. Jack Leslie, Mr. and Mrs. Ron Gorsline, Mrs. E. F. Gare, Mrs. Dorothy Fisher, Miss Mabel Elliott, Father LeRoy McKenzie.

* * *

Mr. and Mrs. John L. Lusk, 1104 McQuarrie Avenue, have had as guests their son and daughter-in-law, Mr. and Mrs. son Jack L. Lusk, who have completed their teachers' training at University of British Columbia. They left Nelson Tuesday morning for Winnipeg, where they will teach school this term.

* * *

Mr. and Mrs. Eric Whittred of Calgary are holidaying in Nelson, visiting Mrs. Whittred's mother, Mrs. G. S. Arnesen of the Terrace Apartments, and her brother and sister-in-law, Mr. and Mrs. G. B. Arnesen, at their summer home at Crescent Bay.

Engagement Announcement

Mr. and Mrs. Oscar Hellman of Gray Creek, B.C. announce the engagement of their elder daughter, Beatrice Dolina, to Roy Austin Olorenshaw, of Medicine Hat, Alta., elder son of Mr. and Mrs. J. K. Olorenshaw of Canmore, Alta. The wedding to take place Saturday, October 12, 1963 at 7 p.m. at the Pleasant Heights United Church, Calgary, Alberta.

Marriage Announcement

Announcing the marriage of the former Mrs. Anne Thomson to Mr. Dave Wade of Nelson. The wedding took place recently in Nelson. The couple are residing at their summer home on the North Shore.

Urges Personal Participation In Community

CALGARY (CP)—Members of the Roman Catholic Women's League of Canada should be in the vanguard of a movement to improve community life, Rt. Rev. Charles Empson of Winnipeg, CWL Manitoba director said today.

"Society is composed of individuals and groups and we *have responsibilities to them,*" he told 500 delegates and visitors to the CWL national convention here.

"We *must give ourselves as* volunteers. Too often we restrict our activities to church work. We have a responsibility to the community."

Msgr. Empson was chairman of a forum discussing Catholics and their community. Purpose of the forum was to study CWL initiation, co-operation and participation in non-denominational and interfaith social programs.

"Unless we increase the volunteer responsibilities of each individual in our societies the government will be forced to take over and all the benefits of our society will be in the hands of the state," he said.

Msgr. Empson said that some people might insist that women devote full time to their homes.

"It is impossible for a Christian mother today to sit back and hope the community is going to do its duty without her participation."

Dress Up With Marion Martin

Printed Pattern

CLEVER TRIO

Skimmer, tunic, pullover — three fashion hits you'll want and can have in a hurry with this easy-sew pattern. Make each with, without collar . . . 3 sleeve versions.

Printed Pattern 9369: Misses' Sizes 10, 12, 14, 16, 18. See pattern for wardages.

FIFTY CENTS (50c) in coins (no stamps please) for this pattern. **Ontario residents add 2c sales tax.** Print plainly **SIZE, NAME, ADDRESS** and **STYLE NUMBER.**

Send your order to Marian Martin, NDN, 60 Front Street West, Toronto. Print plainly **PATTERN NUMBER** and your **NAME** and **ADDRESS.**

FREE OFFER! Coupon in Spring Pattern Catalog for one pattern free—any one you choose from 300 design ideas. Send 50c now for Catalog.

Principals Pictin-Konkin Rites To Live at Revelstoke

MR. AND MRS. MIKE PICTIN OF REVELSTOKE
—*Photo by Renwick Studio.*

Traditionally gowned in Russian style lace over satin, Sharron Konkin, daughter of Mr. and Mrs. Fred Konkin, and Mr. Mike Pictin, son of Mr. and Mrs. Mike Pictin, exchanged vows at wedding receptions held at the homes of the bride's and groom's parents at Slocan Park and Winlaw, respectively.

The bride wore a red and white carnation corsage with her bridal ensemble. Bridesmaid Lillian Soloveoff chose mauve for her dress, with yellow carnation corsage. Flower girl Louella Beth, sister of the bride, wore yellow and carried mauve flowers. Mr. Walter Wishlow supported the bridegroom. The mother of the bride chose a two-piece suit in cornflower blue with white accessories, and the mother of the bridegroom was in green with white corsage.

A dance followed at the Winlaw Hall. For a wedding trip to Radium and points east, the bride changed into a navy and white three-piece suit with white accessories. The newlyweds will reside at Revelstoke, where the bridegroom is employed by Bend Contractors.

Wives at Congress Agree With Criticism

TORONTO (CP) — Wives of delegates to the Anglican Congress commented Monday on a discussion on polygamy earlier in the day.

Mrs. T. L. Leadbeater of Edmonton said "the Africans should be told we are as disgusted as they" about marriage, divorce and re-marriage in the Western world.

Rt. Rev. S. O. Odutola, bishop of Ibadan, West Africa, told the congress Christian missionaries shouldn't quibble about Africans who enter polygamous relationships when Western morality is so low.

Mrs. W. M. Davies of Dunedin, New Zealand, said many at the congress "were deeply ashamed."

Mrs. B. T. Page of British Columbia said: "We had better take stock of ourselves."

"The bishop has made a pretty bad indictment of our modern society," said Mrs. Hilda Fell, wife of an Upper Derby, Pennsylvania, minister. "I think it is unfortunate if that is the impression his people are getting of us."

"Superficial, Flippant"

E. Africa Bishop Objects To Reception of Remarks

TORONTO (CP)—The archbishop of East Africa scalded delegates at the Anglican congress Tuesday for being "superficial and flippant" when dealing with an African bishop's comments on polygamy.

Most Rev. Leonard James Beecher of Mombasa said he was ashamed, "as an adopted son of Africa," to see Rt. Rev. S. O. Odutola's remarks "treated by us in a superficial and flippant manner."

Bishop Odutola, of Ibadan, West Africa, told congress delegates Monday that Christian missionaries shouldn't quibble about Africans who enter polygamous relationships.

"You are not so good," he said, noting the low level of Western morality.

Rt. Rev. A. M. Stockwood, bishop of Southwark, commented Monday: "As far as I am concerned, as a bachelor, monogamy means one wife too many."

Bishop Odutola had charged that Christians in the West could not accuse polygamous Africans of immorality when so many Westerners indulge in what he called "progressive polygamy" by taking one wife, divorcing her, and then remarrying.

W. Point Couple Honored At Farewell Parties

WILLOW POINT — Mr. and Mrs. A. S. Townsend, who leave Wednesday to make their home in Calgary, were guests of honor at two events last week.

Thursday, at the home of Dr. and Mrs. Gordon Young, friends gathered to wish Mrs. Townsend a happy birthday and presented her with a gift. Greetings were also sent from the W.A. and W.I.

Refreshments were served by Mrs. A. Wilton, Mrs. E. Tremblay, Mrs. C. Cannon and Mrs. M. Heddle.

Mr. and Mrs. Townsend were entertained at a dinner party *Sunday at the home of Mr. and* Mrs. Tremblay and later at a dessert party on the Townsend beach, when their many friends presented them with a table lamp.

Gifts were received also from the W.A. church group.

Mr. and Mrs. Malcolm Heddle have purchased the Townsend property.

THEATRE REOPENS

NEW YORK (CP) — The comedy Never Too Late will be staged in Toronto's Royal Alexandra Theatre Sept. 9 when the theatre reopens after extensive alterations, a spokesman for a theatrical group here said Tuesday. The comedy will star William Bendix, Nancy Carroll and Will Hutchins, members of the national company of the Broadway hit.

BRIDE-ELECT HONORED AT NEW DENVER

NEW DENVER — A wedding shower for bride-elect Marcia Strebchuck was held in the Royal Canadian Legion Hall, which was decorated with summer flowers and a few artificial flowers.

Mrs. I. Thomas Steenhoff played the Wedding March and was pianist for the skit entitled "I Love You Because."

Mrs. J. Draper pinned the corsages on the bride-to-be and her mother, Mrs. N. Strebchuck, the corsages fashioned as a gift by Mrs. Frank Mills of Silverton.

Miss Georgina Stewart played a waltz medley on the accordian and Miss Mary Phyllis Forsythe played a selection on the piano.

A special heart-shaped cake with the names "Marcia and Paddie" on top was made by Mrs. E. R. Hope and set on the bride's table.

After the gifts were opened refreshments were served.

Needlecraft by Laura Wheeler

BUTTON-ON HOLDERS

Conversation pair! Sun-bonnet sisters are pretty and practical kitchen aids.

HANDY-est helpers! Skirts button off to become pot-holders. Gift hit, bazaar sellers! Pattend 518: transfer for girls, embroidery.

THIRTY-FIVE CENTS in coin (no stamps, please) for this patter, Nelson Daily News Pattern Dept., 60 Front St. West, Toronto, Ont. Print plainly **PATTERN NUMBER,** your **NAME** and **ADDRESS.**

NEWEST RAGE—SMOCKED accessories plus 208 exciting needlecraft designs in our new 1963 Needlecraft Catalog — just out! Fashions, furnishings to crochet, knit, sew, weave, embroider, quilt. Plus free pattern. Send 25c now.

Queen's Bay

Mr. and Mrs. Robin Scott-Lauder, Debbie, Sandy and Susie of Victoria were the guests of Mrs. J. S. Hirst. Mr. Lauder's family lived in Queen's Bay in the early days.

Your Individual Horoscope

By Frances Drake

Look in the section in which your birthday comes and find what your outlook is, according to the stars,

For Thursday, August 22, 1963

MARCH 21 to APRIL 20 (Aries) — It will save time and energy if you wait long enough to be sure of details before beginning tasks. There are inclinations toward carelessness now. Note others' disposition, *tendencies.*

APRIL 21 to MAY 21 (Taurus) — Venus, favorable, stimulates many activities including painting, artistic work generally; teaching, instruction; organizing, directing entertainment affairs.

You can boost your stock considerably now.

MAY 22 to JUNE 21 (Gemini) — Your Mercury and several other planets in such fine configuration that all of your ventures should be highly successful now. Avoid being overly-aggressive, however.

JUNE 22 to JULY 23 (Cancer) — Here is a chance for your intuition, imagination and sense of the comical to work some wonders. Use all *talents smartly,* conscientiously and your day can be big, happy.

JULY 24 to AUGUST 23 (Leo) — Avoid *a tendency to try and* extract more out of a proposition or situation than feasible. Some excellent opportunities for the *eager and well-equipped.* Do not confuse independence with contrariness.

AUGUST 24 to SEPTEMBER 23 (Virgo) — Under splendid auspices are health, recreational matters and mental development. Also favored: Scientific in*terests. You should have smooth* going now.

SEPTEMBER 24 to OCTOBER 23 (Libra) — Some quiet contemplations before you start the day can help you straighten out many situations, make the route swifter, surer. Keep looking for better ways to advance your interests and knowledge.

OCTOBER 24 to NOVEMBER 22 (Scorpio) — Though you wish to get things going pronto, not waste time with "slow-pokes", it would be best to permit some persons to do their own task to let them make the mistakes that teach. Don't overtax yourself.

NOVEMBER 23 to DECEMBER 21 (Sagittarius) — Your vocational activities will be your best source of satisfaction now. Lead without seeming to, and be mindful of the personal wishes of others.

DECEMBER 22 to JANUARY 20 (Capricorn) — Saturn highly auspicious now. Sincere efforts should lead to solid — and enduring — gains. Check possibilities for making sound investments.

JANUARY 21 to FEBRUARY 19 (Aquarius) — What you do well now will show its effects now. So will errors! A little careful thought at the beginning of the day should put you into the proper groove. Listen to the opposition's point of view.

FEBRUARY 20 to MARCH 20 (Pisces) — Take a second look, to catch the mistakes missed the first time around. Be concise but not abrupt — a present tendency. Self-restraint, some modifications in order.

YOU BORN TODAY are efficient, happy, home-loving, wtih a deep respect for tradition, religion, and culture; are young of heart, and often of appearance, lon ginto old age. You like art, music, stimulating conversation; should be able to tel lan anecdote interestingy; may become a very smart dresser. You are rarely satisfied with what you know and, with increasing knowledge, will advance constructively an dsolidly. Birthdate: Benj. Harrison, 23rd U.S. President; Raymond Poincare, Pres., Fr. Republic; Emily Bronte, writer.

Mr. and Mrs. K. Atagi Honored At Golden Wedding Anniversary

KASLO — A celebration was held Aug. 16 and 17 in honor of Mr. and Mrs. Kiyomatsu Atagi on the occasion of their golden wedding anniversary.

Friday evening a Chinese dinner was held in the home of Mr. and Mrs. Atagi. On Saturday, a family reunion and luncheon were held at the home of the couple's son-in-law and daughter, Mr. and Mrs. G. T. (Buck) Higashi. This was an informal, Canadian-style lunch.

A reception was held Saturday evening at Camp Paradise. This hot turkey dinner was catered to by Mrs. F. Sonnenberg.

The reception started at 5:30, with the couple's only son, Yutaka (Yute), acting as master of ceremonies.

The dining room was decorated with white and yellow streamers and white bells. The bride's table was centred with an arrangement of pale yellow rosebuds and white chrysanthemums sprayed with gold. This was flanked by a double candelabra. The streamers were held up with bunches of golden mountain ash berries.

The 35 guests heard a welcome by the son, Y. Atagi; grace, said by Rev. J. A. B. Adams, and following the dinner a few words of congratulation, in Japanese, to the feted couple by J. Sawada. Mr. and Mrs. Sawada of Nelson have been friends of the Atagi's for 45 years. The Sawada's son, J. Sawada, Jr., was the best man at the wedding of the Atagi's son.

William Drayton proposed a toast, in English, to Mr. and Mrs. Atagi. Mr. Atagi's reply was also in English.

The couple cut the cake. It was a three-tiered anniversary cake made and decorated by Mrs. Kamegaya. It was decorated in white, with pale pink roses with gold leaves.

The pillars, grecian style in white plastic, were from the son's wedding cake. The top, a bride and groom in white sugar frosting backed by a wreath of *gold leaves and pink roses,* all set on a stand of wickerwork icing came from the daughter's wedding cake.

The cake was set on a round table covered by a hand-made lace cloth. The base of the cake was surrounded with white tulle.

Later, at the home of the Atagi's, Japanese bride and groom dolls were set, one on each side of the cake. These dolls were from the wedding cake of the Atagi's older daughter, Mrs. Kimi Hayashi, who lives in Japan and was unable to attend.

Mrs. Atagi, Sr., chose for the occasion a black chiffon over black and white taffeta print dress and a circlette of white marabou with a deep black veil. Her corsage was of white carnations intermingled with yellow satin leaves all tied with a golden bow. Embedded in the centre *was a heart-shaped pin of bronze* rhinestones.

Following the reception at Camp Paradise the guests went to the home of the feted couple to view the gifts and later in the evening a Japanese dinner was served.

CAME TO STUDY IN 1898

Mr. Atagi came to the U.S. to study in 1898, but through the misdirection of an interpreter at the immigration centre, he was put to work on the railroad that was being built from Seattle to Chicago. After three years, he escaped and came to Canada, where he joined his brother who was one of the first to set up a boat building centre in Vancouver. Here Mr. Atagi worked as an accountant until he had learned the boat-building trade.

In 1913, he returned to Japan, where he married the former Kane Hayashi, whom he had known previously. They were later remarried by a judge when they returned to Victoria.

They set up a home in Vancouver, where their first child was born and they later set up a boat works on Vancouver Island, which they operated until the Second World War broke out.

In the fall of 1942, the Atagi family was moved to Kaslo where they have resided since. During the war, Mr. Atagi became a foreman of bridge building in the CPR, a post he held until his retirement in 1949.

Telegrams were received from many friends and relations-by-marriage from the east and from the coast.

The only relatives of the Atagi's in Canada, Mr. and Mrs. Harry Atagi and family, and Mr. and Mrs. Ken Atagi and family all travelled from Vancouver for the occasion.

Other out of town guests were: Mr. and Mrs. J. Sawada Sr., Mr. and Mrs. J. Sawada Jr., all of Nelson and Mr. and Mrs. T. Yamamoto of Slocan City.

MR. AND MRS. KIYOMATSU ATAGI
. . . 50th wedding anniversary.

New Denver

Mr. and Mrs. Joe Depretto had as heir house guests the latter's brother, H. W. Gillitt and Mrs. Gellitt of Fort William, Ontario, enroute from their summer home cottage a St. Leon on the Arrow Lakes and A. Dolmazzo of Sydney, Australia, also their daughter, Mrs. Douglas Bell and family of Trail.

Mr. and Mrs. W. G. Thring and family have as guests the former's cousins, Mr. and Mrs. Cecil Hannah and three children of Edmonton.

Mr. and Mrs. John Lawson of Hamilton, Ontario, were guests of the former's aunt, Mrs. Janet Graham, also his cousins, Mr. and Mrs. T. M. Leask and Mr and Mrs. Bud Leask.

DAILY CROSSWORD

ACROSS
1. Seashore
6. Departs by boat
11. Bowling lane
12. Metal tag
13. Measure
14. British island: Med.
15. Weaving machine
16. Size of shot
17. Chinese sauce
18. Biblical name
21. Tricks
24. Skilled
28. Long-limbed and slender
29. Variety of willow
30. Gem stone
31. Golfer's club
32. Crimean conference site
34. Presidential nickname
37. Close at hand
38. Bird's home
42. Pack animal: So. Am.
44. Hand-to-hand fight
45. Projecting edges of roofs
46. Book of maps
47. Anger
48. Former Russian rulers

DOWN
1. Summon
2. Hodge-podge
3. Palo ——, Tex.
4. Apparently
5. Norse god
6. Brazilian dance
7. Turkish title
8. Troubles
9. Apollo's mother
10. Remain
16. —— relief, as sculpture
19. Firmament
20. Spanish dancer's accompaniment
21. Professional: shortened
22. Light knock
23. Mother of Irish gods
25. Morsel
26. Confederate general
27. Go astray
29. Retired
31. Thickness
33. Disconcert
34. Ball of thread
35. Like a wing
36. Volcanic rock
39. Girl's name
40. Scorch
41. Hardy heroine
43. Encountered
44. Wrestlers' floor covering

Yesterday's Answer

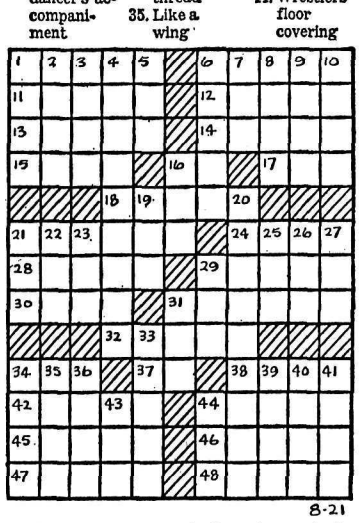

8-21

DAILY CRYPTOQUOTE — Here's how to work it:

A X Y D L B A A X R
is L O N G F E L L O W

One letter simply stands for another. In this sample A is used for the three L's, X for the two O's, etc. Single letters, apostrophies, the length and formation of the words are all hints. Each day the code letters are different.

A Cryptogram Quotation

L D U A P L X P T M P U U M O U D A P S
U A E U G O O M T P U I P U A X Y O E U
T O L T P J P M P U F . — Q D A L T D L

Yesterday's Cryptoquote: IT IS EASY TO BE GENEROUS WITH OTHER PEOPLE'S PROPERTY.—LATIN PROVERB

© 1963, King Features Syndicate, Inc.)

ON THE AIR

PACIFIC DAYLIGHT TIME

CKLN PROGRAMS — **1390 ON THE DIAL**

WEDNESDAY, AUGUST 21, 1963

5:59—Sign On
6:00—*The Morning Show*
6:40—Farm Fare
6:45—Chapel In The Sky
7:00—News
7:05 Wake Up Time
7:25—Sports News
7:30—News
7:35—Wake Up Time Continues
8:00—News
8:10—*Sports News*
8:15—Wake-Up Time Continues
8:30—Preview Commentary
8:35—Wake Up Time
9:00—News
9:10—Opening Markets
9:15—The Archer's
9:30—Alan's A.M. Spot
9:59—D.O.O.T.S.
10:00—Sacred Heart Program
10:15—Music Diary
10:45—Morning Melodies
11:00—News
11:05—Morning Melodies
12:00—Bobby Hill Show
12:15—Sports News
12:25—News
12:31—B.C. Farm Broadcast
12:55—Noon Markets
1:00—News
1:05—Sing Along
1:15—Tommy Hunter Show
1:45—Music Matinee
2:30—News and Trans Canada Matinee
3:00—Music Matinee
4:00—News
4:03—Canadian Roundup
4:10—Music Matinee
5:00—News
5:05—The Highway Patrol
5:40—On Parliament Hill
5:45—Byline
5:50—Sport News
6:00—National News
6:10—Job Finder
6:15—Bowman Reports
6:30—Supper Serenade
7:00—News
7:30—Business Barometer
7:35—Assignment
8:00—CBC Wednesday Nite
10:00—News
10:15—Chapel in the Sky
10:30—CBC Wednesday Night
11:00—Sign Off

CBC PROGRAMS

THURSDAY, AUGUST 22, 1963

6:00—Morning Show
8:35—Sunshine Society
9:00—News
9:10—Interlude
9:15—The Archer's
9:30—Musicale
9:59—D.O.O.T.S.
10:00—Morning Visit
10:10—For Consumers
10:15—To Market With Music
10:45—*Music on the Heather*
11:00—Off the Record
11:45—Mary and the Music Men
12:00—Reg and Jim
12:15—News
12:25—CBC Showcase
12:30—B.C. Farm Broadcast
12:55—Five To One
1:00—Remember Your Manners
1:15—Juliette
1:30—Blye and the Boys
1:45—Program Resume
2:00—Afternoon Concert
2:33—News and Trans-Canada Matinee
3:30—Cornucopia
4:00—News
4:03—Canadian Roundup
4:10—Tempo
5:00—Tempo for Teens
5:30—Tempo
6:30—The Music Men
7:00—News and Reports
7:20—*Speaking Personally*
7:30—Business Barometer
7:35—Assignment
8:00—Radio International
8:30—Soundings
9:00—Continental Holiday
10:00—News
10:15—Talk
10:30—Christian Frontiers
11:00—Thursday Concert
11:57—News
12:05—Recorded Music

TELEVISION FOR TODAY

PACIFIC DAYLIGHT TIME

KREM-TV — Channel 2

6:30 You Asked For It
7:00 True Adventure
7:30 Wagon Train *
8:30 Going My Way *
9:30 Our Man Higgins *
10:00 Naked City *
11:00 Nightbeat
11:30 M-Squad

KXLY-TV — Channel 4

7:30 CBS Reports *
8:30 Dobie Gillis *
9:00 Beverly Hillbillies *
9:30 The Hand Is Quicker
10:00 Reckoning *
11:00 11 o'Clock News
11:30 Tonight Show *

KHQ-TV — Channel 6

7:00 Death Valley Days
7:30 The Virginian (C) *
9:00 Mystery Theatre *
10:00 Eleventh Hour *
11:00 News and Weather
11:30 Late Movie: "Captain's Courageous"

CBC-TV — Nelson, Channel 9; Trail, Channel 11

3:45 News
4:00 Scarlett Hill
4:30 Vacation Time
5:30 Quick Draw McGraw
6:00 Swim Time
6:15 Kerry Wood
6:30 Phil Silvers
7:00 Kennell Club
7:30 Cuisine 30
8:00 My Three Sons
8:30 Front and Centre
9:00 Ben Casey
10:00 CBC Newsmagazine
10:30 Man in a Landscape
11:00 News
11:14 Viewpoint

CJLH-TV — Channel 7, Lethbridge
MOUNTAIN STANDARD TIME

THURSDAY

12:30 Test Pattern
1:00 Monitor 7
1:30 See Canada First
2:00 Coffee Break
2:30 Matinee: "Heads We Go"
4:00 Scarlett Hill
4:30 Vacation Time
5:30 Yogi Bear
6:00 Sports, Weather, News
6:30 T.B.A.
6:45 Fashions For Moderns
7:00 Hennesey
7:30 Mister Ed
8:00 Dr. Finlay's Casebook
9:00 The Defenders
10:00 The Untouchables
11:00 CBC News
11:15 Maverick

(Programs subject to change by stations without notice.)

Cards' Miscue Increases Dodger Lead

By THE ASSOCIATED PRESS

Los Angeles Dodgers took advantage of a throwing error by Bill White, pushed across five runs in the fourth inning and stretched their National League lead to 6½ games by whipping second - place St. Louis 7-5 Tuesday night.

The Dodgers, winning their sixth straight over - all and fifth in a row against the Cardinals, got the job done in the fourth after White's throwing error let in two runs and tied the score 4-4. A single by Jim Gilliam put the Dodgers ahead 5-4 and Ron Fairly lashed a two-run single to wrap it up.

Milwaukee dropped defending champion San Francisco 7½ back of the Dodgers, beating the Giants 6-1 as Lee Maye's three - run homer triggered a five - run seventh inning that snapped a tie.

The top pitching performance of the night was turned in at Kansas City, where the Athletics swept a doubleheader from Washington 9-0 behind Moe Drabowsky's one - hitter and 7-5 on Jerry Lumpe's two-run homer in the 14th inning.

The only hit off Drabowsky was a bunt single by Don Blasingame in the fourth inning.

In other American League games, Cleveland throttled the first-place New York Yankees 2-1 behind Dick Donovan's effective pitching, Hank Aguirre spun a two-hitter in Detroit's 6-0 triumph over Minnesota, and Chicago White Sox belted Boston 10-2.

The Los Angeles Angels-Baltimore game was rained out.

GETS 100TH WIN

Cincinnati's Joe Nuxhall posted his 100th NL victory, combining with reliever Al Worthington for a four-hit 1-0 shutout of Houston.

Pittsburgh got homers from Jerry Lynch, Bill Mazeroski and Jim Pagliaroni in a 5-3 triumph over Chicago Cubs while New York Mets and Philadelphia split a twi-nighter.

The Mets won the opener 4-0 behind the four-hit pitching of Grover Powell, who was making his first major league start, and the Phillies took the nightcap 2-1 in 12 innings on Tony Taylor's run-producing single.

The Mets' victory was their 40th of the season — as many as they won all last year in their maiden NL effort.

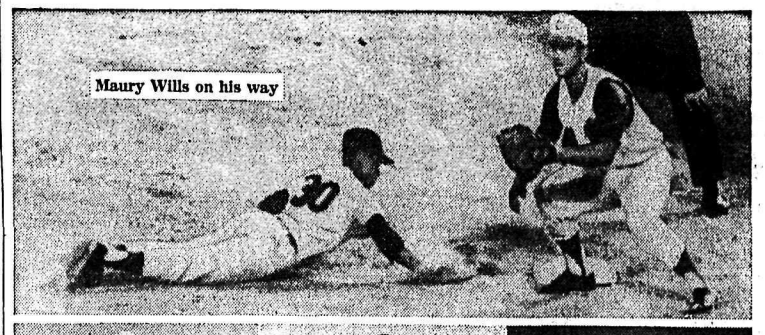

Maury Wills on his way

Maury Wills — Louie Aparicio — Vada Pinson

IT'S A STEAL—FOR THEM—That artful Dodger, Maury Wills, who set a new base-stealing mark of 104 thefts last year, has slowed up quite a bit and right now the battle of the sliders is a three-way one, involving Wills, Vada Pinson of the Reds and the A.L. speedster, Louie Aparicio of the Orioles. Wills has won the N.L. crown three straight years, Pinson has averaged 25 thefts a year and Aparicio has been the A.L. king seven years.

$3,000,000 Awarded Butts in Libel Suit

One of Largest Libel Judgments on Record

ATLANTA (AP)—Wally Butts, former Georgia football coach, was awarded a $3,060,000 judgment Tuesday against the Saturday Evening Post on the ground that the magazine libelled him.

In one of the biggest libel judgments on record, a Federal Court jury ruled that Butts was damaged by a March 23 Post story saying he gave secret information to Coach Paul (Bear) Bryant of Alabama before the 1962 Georgia-Alabama game. Georgia won 35-0.

Butts broke into tears as the verdict was announced.

For the 58-year-old former athletic director and coach at the University of Georgia, it was a vindication. All along he had been saying that he was innocent of the accusations.

The jury, considering his $10,000,000 libel suit that took 11 days to try, awarded Butts money on two grounds:

1. For general damage, $60,000.

2. For punitive purposes, $3,000,000.

CHARGED MALICE

Butts had charged, and the jury agreed, that there was malice in publication of the article.

The Saturday Evening Post, published by Curtis Publishing Company, announced it would appeal.

Soon after the verdict, Butts told a press conference:

"I feel very humble and grateful, particularly to the people who have stood by me throughout this trial and the days which preceded it."

Asked if he was surprised at the outcome, Butts reverted to coach-type talk and likened the court proceedings to a football game.

And, he said, "I have never been surprised in any game although this was the first time that I had ever been a participant in any court case.

"I was relieved, surely, by the verdict," Butts said.

"I feel like a champ."

FACE SECOND SUIT

Ahead for the Post lay another libel suit that resulted from the article—a $10,000,000 one filed by Bryant. No date for trial has been set. He also has filed another suit against the magazine for an earlier article.

The verdict brought a prompt statement from Bernie Moore, southeastern conference commissioner, who said a dark cloud over college football had been lifted.

He said the verdict had proved "extremely reckless journalism in the accusations and reporting of the so-called fix."

The Post article, written by Frank Graham Jr., said an Atlanta insurance salesman had overheard a telephone conversation between Butts and Bryant.

The salesman, George P. Burnett, was quoted as saying he had been accidentally cut into the phone call and heard Butts spilling game secrets to Bryant.

At the time, Butts was athletic director. Johnny Griffith had replaced him as coach.

WALLY BUTTS . . . wins libel suit.

Liston To Fight in Germany

KIEL, Germany (AP) —Two German boxing promoters said Tuesday they have accepted an offer to arrange a fight for Sonny Liston in Germany, probably Sept. 5.

Fritz Wine and Reinhold Tomfort said they received a telephone call from a Liston representative in New York asking whether they were interested in arranging the fight. They accepted.

Liston is planning a tour of Europe and his representatives were interested in a German engagement, they said. Uli Ritter of Germany was mentioned as a possible opponent.

Today's Ball Schedule

Play-For-Fun League Semi-Finals

6:30 p.m. — Eagles vs. Ghosts at Civic Centre A; Larry's BA vs. City Auto at Civic Centre B; Ymir vs. Royal Hotel at Queen Elizabeth Park.

WBA Boots Out Michigan

MIAMI BEACH, Fla. (AP) — The World Boxing Association made broad changes Tuesday in its safety code in an effort to between Kenny Lane and Paul death in the ring.

Ringside physicians were given power to stop fights, the mandatory eight count was put into effect for all bouts, and six-month suspensions were set up for fighters knocked out twice in a row, or twice in three months.

Under the new code, adopted at the WBA convention, the ringside physician may order the timekeeper to strike the bell twice, ending a fight, whenever he decides that a boxer has taken an unduly severe battering or is in danger of serious injury.

The mandatory eight count after a knockdown has been waived in many championship matches in the past, but the new rule makes it effective at all times.

TRADE 12-YEAR VETERAN

DETROIT (AP) — Detroit Lions traded 12-year veteran offensive guard Harley Sewell to Los Angeles Rams Tuesday night for fullback Ollie Matson in a straight player deal.

Sewell has been a regular Lions offensive guard almost since his first year with Lions in 1953 and has been one of the key veterans for the Lions in recent years.

Matson, an 11-year veteran of the National Football League, started with Chicago Cardinals and was traded to the Rams for 11 players.

WBA Changes Safety Code

MIAMI BEACH, Fla. (AP) — The Wolrd Boxing Association voted Tuesday to boot out the state of Michigan for staging the unsanctioned lightweight fight between KeKnny Lane and Paul Armstead.

And the WBA convention ordered its executive committee to consider putting teeth in its constitution to provide suspensions and fines for other states that flout the rules of the world organization.

Edward Lassman of Miami Beach made the motion to suspend Michigan, accusing the state of a "contemptuous attitude." The executive committee was instructed to set the punishment and fix the requirements for Michigan's re-entry.

FIGHT FARE RISE

BUENOS AIRES (AP)—Taxi drivers here have decided to fight a new municipal order raising cab fares about 40 per cent. The rate hike was requested by their bosses, the Taxi Owners Association.

Young Jailed Again, Drunk, Disorderly

DETROIT (AP) — Howie Young, who spent more time than anyone else in National Hockey League penalty boxes last season, is in danger of spending considerably more time in a different kind of penalty box.

This one has bars. It is Wayne (Detroit) County jail. And Young could be sent there for 90 days or fined $100 for an off-the-ice, pre - dawn rough house he engaged in with three Detroit policemen Monday.

Young, traded by Detroit Red Wings to Chicago Black Hawks last spring, pleaded guilty to a drunk and disorderly charge before recorder's judge John P. Scallen. The judge set sentencing for Sept. 4.

A member of the police department hockey team, Patrolman Joseph Curto said he was eating in the restaurant about 4 a.m. when Young and three male companions came in.

"They were pretty boisterous," Curto said, "but I didn't pay any attention until the one I learned later was Howie Young made some remarks critical of policemen.

"Then he came over and snatched a sausage off my plate and ate it. I let him get away with that, but when he grabbed my hat and began to juggle it I reached the end.

"I told him to put the hat down and sober up. But he did not, so I went out to my car and told my partner who was waiting for me. We called the station and got a sergeant."

After the sergeant arrived, the policemen retrieved Curto's hat, but Young objected when they also tried to take him along.

Losing out, as he often did to National Hockey League referees, Young spent the rest of the night in the police station penalty box.

Deer Tags Arrive

Deer tags are at last in stock, the Fish and Game Branch reported Tuesday.

Effective today, hunters must use the tags, officials said.

The tags were not available opening day, last Saturday, and at first it was announced that hunting of deer and elk would be illegal until the tags arrived. On Saturday, however, game officials said they had been advised shooting would be permitted without tags.

Nelson to Host Tennis Tournament

Nelson will host its first big tennis tournament in many years on the Labor Day weekend.

Nelson Tennis Club is holding the West Kootenay open tournament at the Nelson Golf and Country Club courts.

Entries are expected from East and West Kootenay, Spokane, Vancouver and the Okanagan.

Events will include men's singles and doubles, men's veterans, women's single and doubles, mixed doubles, junior boys' singles and junior girls' doubles.

Competitions begin Aug. 31 and continue through to the playoffs Sept. 2. Saturday night there will be a country club dance at the new clubhouse for golfers and tennis players.

Prizes are being donated by business firms.

Streit Sets Record In Aussie Golf Play

CP from AP-Reuters

SYDNEY, Australia—Putting, chipping and driving like the champion she is, Toronto's Mrs. Marlene Stewart Streit topped the list of players in the qualifying round of the Australian women's golf championships Tuesday, and set a course record doing it.

Mrs. Streit, 27, one-time British and United States amateur golf champion and eight times winner of the Canadian close championship — including this year's—shot a blistering second-round three - under - par 72 to break by two strokes the women's course record she set Monday.

The 72 gave her 146 for the 36 holes, 10 strokes ahead of the next qualifier.

Other Canadians qualifying are: Mrs. Betty Stanhope Cole, Edmonton, 77-80 — 157; Mrs. Judy Darling Evans, 24, Hudson Heights, Que., 81-79—160, and Rae Milligan, Calgary, 79-82—161.

Miss Gayle Hitchens, 18, of Vancouver was three strokes off the pace with 83-88—171 and was eliminated. Mrs. J. H. Todd of Victoria, the Canadian team captain, shot 90 in the first round and was also eliminated.

Mrs. Streit, mother of two small girls, played some of the best golf ever seen on the Royal Sydney course and the gallery of several hundred persons clapped and cheered as she notched five birdies—one with a 30-foot putt on the 10th.

Yank Run-Away Pulls Down AL Attendance

NEW YORK (AP)—New York Yankees' run-away is what is laughingly called the American League pennant race has cast a frightening pall over the rest of the clubs, whose lagging attendance is bound to suffer even more the rest of the season.

Even Joe Cronin, the normally optimistic league president, admitted Monday things looked "bleak," but the man who made the climb from player to executive refused to push the panic button.

"The Yankees seem to have a safe lead but that's no reason for the other clubs to quit trying to overtake them. There still is a long way to go and, as has been proven so many times before, anything can happen in baseball."

"Anything" would have to be a miracle if the Yankees should miss capturing their fourth successive league championship and their 13th in the last 15 years.

New York has a 10½-game lead over its nearest rival. If the Yankees play just .500 ball the rest of the way, the second place Chicago White Sox or Minnesota Twins would have to win 31 of their remaining 39 games to tie.

LOOKS BLEAK

"Admittedly things look bleak at the moment," said Cronin, "but you never know. I remember back in 1928 the Yankees had a 17-game lead at just about this stage of the race. By Labor Day their lead had shrunk to a mere game. And that was the club that was supposed to be the best ever assembled."

Cronin, who back in 1945 managed a Boston Red Sox team that beat the Yankees for the pennant, said there was only one way to end the Yankee dynasty.

"The other clubs mus strive to build themselves up to the level of the Yankees," he said. "They cannot wait for the Yankees to weaken. They must continue to develop and bring up young ball players."

The Yankees' complete dominance over the rest of the league is reflected in the attendance figures. Only Boston, Chicago, Baltimore and Kansas City are above their 1962 figures, the last two clubs by small margins.

Queens Win Fastball Semi Opener

Bernie Monteleon's three-run home run in the bottom of the sixth inning gave Queens Hotel a close 9-8 victory over Nelson Hotel in the first game of the Nelson Fastball League semi-finals Tuesday night.

Monteleone's homer gave Queens a come-from-behind victory after they were down 8-6 going into the sixth frame. A walk and an error had put two Queens players on base to set up the game-winning blow.

Lefthander Don Ball, who came in to relieve in the sixth inning, was credited with the win. G. Krouse started on the mound and was replaced by P. Bjornson in the fifth nning.

T. Gergely went the distance for the losers, despite a six-run shelling in the third inning when Queens marched 10 batters to the plate.

Nelsons	000 053 0—8 6 5
Queens	006 003 x—9 6 0

W. Zoobkoff shone in the hero's role for South Slocan in the Play-for-Fun League semi-finals Tuesday night, as he hit a booming triple and later scored to give South Slocan a close 2-1 bictory over Savoy Hotel.

The game gave South Slocan a 1-0 lead in the best-of-three semi-finals.

Carl Johnson was the winning pitcher giving up three hits, while C. Saviskoff took the loss. He gave up four hits.

G. Harshenin hit a triple for the losers.

In a second Play-For-Fun contest Eagles erupted for five runs to dump Ghosts 10-5 in the first game of the semi-finals.

K. Loewen led the winners at the plate and on the mound as he clouted a dobue and a triple and fanned 10 batters to take credit for the victory. H. Hooker was the losing pitcher for the Ghosts.

H. Ross hit a home run and double for Eagles, with Ed Grill hitting two doubles for Ghosts.

McCormick Upsets Moffat, Wins Junior Tennis Title

By PETE McNAUGHTON

OTTAWA (CP) — Playing steady if unspectacular tennis, Don McCormick, 18, of Victoria upset top seed Bob Moffatt, 17, of Vancouver to win the boys' 18 and under closed title at the Canadian junior tennis championships Tuesday.

The second - seeded McCormick came from behind to defeat his favored opponent 5-7, 2-6, 6-0, 6-3, 6-3 to win the best-of-five match three sets to two.

In the only other championship match played Tuesday, George Jacoby, 14, of Regina whipped top-seeded Wes Spence 14, of London, Ont., 6-2, 6-0 to take the boys' 14 and under title.

McCormick, playing the tournament for the first time, fell behind two sets to none, but rallied to win the third set in convincing fashion, 6-0.

WINS WITH EASE

Jacoby had an easier time winning the boys' 14 and under title. Seeded fourth, he went ahead at the start and remained in control to win his first Canadian title.

Later in the day, playing in the boys' 14 and under open singles, where he is seeded second to Spance, he whipped Robert DuPaul of Montreal 6-3, 6-1 in second-round action. He won his third match of the day in the 16 and under open singles, 6-0, 6-1 over John MacDonald of Montreal.

All eight closed titles now have been decided, and attention is centred on the open events where some 275 players are competing for 13 titles—one for boys and girls in each of the four age groups, 18 and under, 16 and under, 14 and under, and 12 and under, boys and girls doubles in the 14 and under and 16 and under groups, and one mixed doubles event.

Only one upset was recorded in Tuesday's action. Margaret Maysmith of Victoria, seeded third among girls' 16 and under, defeated Brenda Nunns of Toronto, who is seeded third in the girls' 18 and under event. The score was 2-6, 6-1, 8-6.

Segregation Quarrel Cancels Football Game

NEW YORK (AP) — A controversy over segregated seating has caused cancellation of an American Football League exhibition game between Oakland Raiders and New York Jets scheduled at Mobile, Ala., Friday night.

Milt Woodward, assistant AFL commissioner, announced the move Tuesday at the league office here following a protest lodged by four Negro members of the Oakland team about segregated seating at Ladd Memorial Stadium.

The four Raiders said they would refuse to play in the game at Mobile unless the stadium was completely desegregated.

VANCOUVER (CP) — Mrs. Connie Smith, 43, of suburban Burnaby is in fair condition in hospital suffering a crushed chest and other injuries received in a two-car collision Monday.

Liston, Clay Negotiations "Broken Off"

LOUISVILLE, Ky. (AP)—Cassius Clay's manager said Tuesday negotiations for a heavyweight title bout between Clay and champion Sonny Liston "have completely broken down."

Manager Bill Faversham added: "That includes plans for 1964 as well as this year."

The group backing the Louisville contender has decided to have Clay fight some time this year, Faversham said, probably in October or November.

He said offers have been received for matches against heavyweights Ernie Terrell, Tom McNeeley and Bryan London. Terrell is ranked third by Ring Magazine and fifth by the World Boxing Association in the line of heavyweight boxers.

Faversham reported the Clay group found Liston's terms for a fight next year unacceptable, particularly a clause which would have kept Clay out of action until a title bout in mid-April.

"The idea of putting Clay on ice for that long was unacceptable to us," Faversham said.

Swedish Hockey Players to Attend Leaf's Camp

TORONTO (CP) —Two Swedish hockey players will attend Toronto Maple Leafs' training camp on a "look-see" basis when it opens in Peterborough Sept. 6, the National Hockey League club announced Monday.

The players are goalie Kjell Sevensson and left-winger Carl Deberg. Both are 25 and are graduate engineers.

The announcement came a day after New York Rangers announced that Sweden's Ulf Sterner had agreed to report to the New York club.

Palmer Captures Playoff, Earns World Series Berth

AKRON, Ohio (AP)—Arnold Palmer shot a one-under-par 69 Tuesday to defeat Phil Rodgers and Jacky Cupit and earn a crack at the $75,000 world series of golf jackpot.

Playing masterfully over the 7,165-yard, par 35-35—70 Firestone Country Club course, Palmer put together a 34-35 in a runaway triumph. Rodgers shot 37-37—74 and Cupit 38-38—76. Palmer held a three-stroke lead over Rodgers and four over Cupit after nine holes.

His victory enables Palmer to join Masters and PGA champion Jack Nicklaus, U.S. open champion Julius Boros, and British open champion Bob Charles in the 36-hole play for the top prize of $50,000 in the "world series" Sept. 7-8 at Firestone.

Avoiding any need for one of his famous comebacks in the one-round playoff, Palmer went ahead of both Cupit and Rodgers after six holes with a string of pars.

BIRDIED EIGHTH

Palmer then birdied the 450-yard, par 4 eighth for a three-stroke lead and that was enough to bury both rivals, neither of whom carded a birdie in the entire round.

Although Palmer is the leading money-winner with a record $96,955 this year, he did not win any of the four big tournaments to qualify for the series. When Nicklaus won both the PGA and Masters, a playoff was decided upon to fill the fourth berth.

Palmer and Cupit were picked because they lost to Boros in a playoff for the U.S. open. Rodgers qualified because he lost to Charles in a playoff for the British open.

Palmer's other birdie came on the par 3 No. 12 when he dropped a 25-foot putt. His only venture over par came on the following hole, a 460-yard par 4, when a one-iron shot fell 20 feet short of the green.

The victory assured him of no less than $5,000 in the world series. Cupit and Rodgers received $1,000 each for the playoff.

Impressively Light!
Impressively Right!

IMPERIAL by HIRAM WALKER

Distinctively Decantered!

This advertisement is not published or displayed by the Liquor Control Board or by the Government of British Columbia.

ONE UP — By Lew Saw

HELP WANTED—FEMALE

$23 WEEKLY FOR WEARING lovely dresses given to you as bonus. Just show North American Fashion Frocks to friends. No canvassing, investment or experience necessary. North American Fashion Frocks, Ltd., 3425 Industrial Blvd., Dept. M-1897, Montreal 39, Que.

LADIES REQUIRED TO ASsemble small Bath Mat type Rugs, at home in spare time. Everything supplied, earnings average $1.25 per hour. Apply Box 92 Station "D", Hamilton, Ont.

PERSONAL

PERSONAL SUNDRIES & SUPplies. 60% savings. Free price list and sample on request. Box 8, Station C, Winnipeg.

DRUG SUNDRIES, NOVELTIES at tremendous savings. Free catalogue. Western Distributors. Box 24 DN, Regina, Sask.

PROPERTY WANTED

SMALL PIECE OF LAKEshore property between Nelson - Balfour wanted. Sandy beach nice, but not essential. All replies will be investigated. Apply Box 8412 Nelson Daily News.

LIVESTOCK, POULTRY AND FARM SUPPLIES

FOR ARTIFICIAL BREEDING dairy and beef cattle, phone 352-6874, Nelson and District A.I. Centre, 709 Third St., Nelson. J. De Jong, Technician.

12 WEEK OLD PULLETS. MRS. A. Olychick, Shoreacres, B.C.

BOATS AND ENGINES

SPECIALS ON MERCURY OUTboards, Thermocraft boats and Holsclaw trailers. Jeffery Radio and Appliances.

Phone 352-3552 for Classified

HELP WANTED

APPLICATIONS ARE INVITED for the position of custodian Royal Canadian Legion Branch No. 51, Nelson, B.C. Duties to commence September 1st, 1963. Duties to include keeping the inside of the building clean and tidy and caring for the lawns and garden. Applicants must give references and address applications to Chairman, House Committee, Royal Canadian Legion, Nelson, B.C., before August 28th, 1963.

SHAKE SPLITTERS WANTED. Box 609, Revelstoke, Ph. 837-2770.

L'IL ABNER

DONALD DUCK

B. BRADFORD

JULIET JONES

BUZ SAWYER

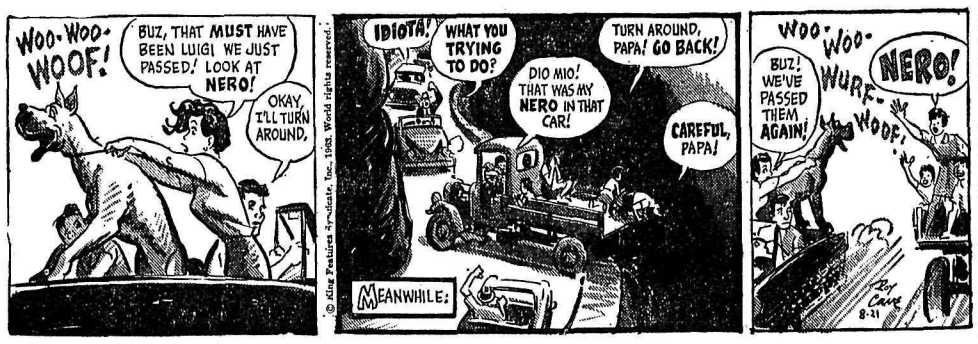

B. BAILEY

ARCHIE

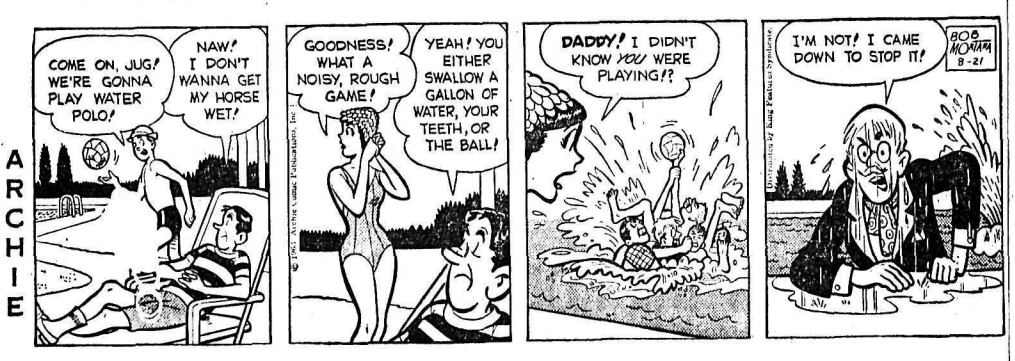

JIGGS

HELP WANTED (Continued)

SCHOOL DISTRICT No. 6 (KOOTENAY LAKE)
Invites applications for the position of School Janitor, Maintenance Man at the J. A. Cochran School, Riondel, B.C.
This position, under the supervision of the Principal, entails daily and seasonal cleaning of the building, and maintenance of grounds and equipment. Applicants should be familiar with the operation and maintenance of a hot air furnace and with general carpentry work. A complete job description may be obtained from the undersigned, on request. Medical coverage and paid sick leave provided. Accommodation available. Written applications (from male applicants only) to be submitted before September 10, 1963 to:
JOHN N. NUGTER,
Secretary-Treasurer,
Box 550, Kaslo, B.C.

FIRST CLASS MECHANIC wanted immediately. Valley Automotive Ltd., Chrysler-Dodge Dealer, Creston, B.C. Phone 356-2254.

SITUATIONS WANTED

REQUIRED WORK FOR D-6 cat, fully equipped for bulldozing or logging. Good operators. Phone 355-2241.

RENTALS

CONSTRUCTION WORKERS Hskpg. and sleeping rm. weekly, monthly rates. Dishes, linen supplied, parking. Allen Rooms, 171 Baker St.

ONE OR TWO-ROOM FURNished apts. in Annable Block, $21 and up. Call 352-7217, Poulin Agencies Ltd., 582 Ward St.

PARTLY FURN. 3-RM. APT. avail. Sept. 1. Unfurn. 3-rm. apt. avail. immediately. Both heated. Apply 1019 Latimer St. Ph. 352-6980.

AIR CONDITIONED OFFICE space for rent over Baker St. Will renovate to suit tenant. Phone 352-3435.

LARGE UNFURN. SELF-CONtained 1 bdrm. suite. Apply Godfrey's Store or ph. 352-2787 evenings.

1 BR. MODERN DUPLEX, UNfurn. Ground level Chatham St. Available Sept. 1st. $68. Ph. 352-5252.

NEW 1 B.R. APT. ON BUS Stop for elderly or working people. Partly furnished. Ph. 352-7164.

FURNISHED APT. AVAIL. Sept 1. Ph. 352-6943.

RENTALS (Continued)

2 BEDROOM HEATED TRIplex, automatic washer-dryer, stove and frig. Available Sept. 15th. $85. Ph. 352-3808.

LAKESHORE COTTAGE FOR rent by week or month. Ph. 352-7354.

HOUSEKEEPING RM. LARGE, fully furn., air conditioned. Ph. 352-2015; eves. 352-6242.

2 BDRM. APT. $60 A MONTH. Enquire Nelson Woodworking, 273 Baker or Ph. 352-7696.

2 RM. SUITE PLUS LIGHT hskpg. room. Apply 140 Baker or Ph. 352-3384.

SUITE FOR RENT, CLOSE IN, adults only. Ph. 352-7195 or 352-6732.

4 ROOM HOUSE AT WILLOW Point. Automatic heat. Phone 352-3688 mealtime.

2 BDRM. FLAT, WELL FURN., good home, bath, gas range. Willow Point. Ph. 352-7493.

CABINS — WINTERIZED, fully equipped. Adults. 1st Sept. Phone 352-7631.

2 ROOM MODERN COTTAGE, furn or unfurn. North Shore. Ph. 352-3808.

SMALL FURN. HEATED APT. Phone 352-3401 evenings.

4 ROOM FURNISHED APT. $55 month. Ph. 352-5327 office hrs.

FURN. 3-RM. COMPACT APT. Private entrance. 409 Silica St.

1 ROOM SUITABLE COUPLE or single person. Ph. 352-6489.

APARTMENT FOR RENT. Kerr Apartments.

WANTED TO RENT

3 OR 4 BDRM. HOME BY SEPT. 6. Will trade home in Nelson for one in Trail or Penticton. Write Mr. G. Sylvester, 1458 Government St., Penticton, B.C.

WANTED TO RENT — TWO OR three bedroom house by October 1st. Adults only. Fairview district preferred. Box 1192, Cranbrook, B.C.

URGENT. 3 BEDROOM HOUSE, town or country, Nelson area. Write Mr. E. Gray, 170 Maddock W., Victoria, B.C.

2 OR 3 BEDROOM HOME. Fairview. Reliable party will lease. Phone 352-3463.

UNFURN. MODERN SMALL house or apt. wanted by public health nurse. Ph. 352-5521 days.

3 BEDROOM HOUSE, WITH option to buy. Phone 352-7373.

USE THE CLASSIFIED ADS

BUSINESS & PROFESSIONAL DIRECTORY

A handy alphabetical guide to goods and services available in Nelson.

Automobile Dealers

BILLS' MOTOR-IN LTD.
(Studebaker-Lark)
213 Baker St. Phone 352-3231

RENAULT SALES & SERVICE
at Frank's Auto
Phone 352-6411 295 Baker St.

NORTH SHORE SERVICE
(Standard-Triumph)
Open 8 a.m.—10 p.m.
Across Lake Phone 352-2929

PARKVIEW MOTORS LTD.
(Rambler — Volkswagen)
323 Nelson Ave. Phone 352-5355

Austin - Morris - MGA - Wolseley
Cars — Parts — Service
STAR AUTO SERVICE LTD.
Ymir Rd. Ph. 352-7421 Nelson

Building Supplies

BEE BUILDING SUPPLY LTD.
Everything in waterproof plywood.
301 Baker St. Phone 352-3135

BURNS LUMBER CO. LTD.
602 Baker St. Phone 352-6661

COLUMBIA TRADING CO.
901 Front St. Ph. 352-5571

Cabinet Makers

JOS. C. MERMET
Professional Kitchen Remodeling. Serving Nelson and Dist.
1020 Davies St. — Nelson

Coal and Cartage

TOWLER FUEL & TRANSFER
Domestic Coals of All Kinds
General Cartage—Local Moving
Ph. 352-3031 394 Baker St.

Chimney Cleaning

Kootenay Chimney Service
702 Munro Street
Phone 352-3027

Contractors

For a Quality Custom House
Phone 352-5915
MAPLE LEAF CONSTRUCTION

J. SAWADA
Contracting—General Carpentry
Cabinet Work
Phone 352-3432.

Engineers and Surveyors

ALEX CHEVELDAVE
B.C. Land Surveyor — 33 Pine St.
Ph. 365-5342—Castlegar, B.C.

Engineers and Surveyors (Continued)

BOYD C. AFFLECK
B.C.L.S., P. Eng.
218 Gore Street Nelson
Phone 352-3341

Furriers

DEE'S LADIES APPAREL
535 Baker St. Phone 352-2955
Renfrew Furs Agent for Sales - Remodelling - Repairs - Storage

Garages

Upper Fairview Motors Ltd.
Cor. 7th at Davies Ph. 352-2525

Printing

NELSON DAILY NEWS
Printers — Lithographers
Color Printing
Phone 352-3552

Radio & TV Service

VIDEO ELECTRONIC
405 Hall St. — Phone 352-3355

Refrigeration

Refrigeration Sales and Service
CARLSON EQUIPMENT
Nelson, B.C. — Phone 352-5455

Sporting Goods

Fred Whiteley's Sport Shop
488 Baker Street Phone 352-7741

Steam Baths

NELSON STEAM BATHS
Exercise Centre — 369 Baker St.

Topsoil

Larry's Topsoil, Sand & Gravel
9th and Davies St. Ph. 352-2355
Days or 352-7576 Evens.

Investments

Doherty Roadhouse & McCuaig Bros.
Members Leading Canadian Stock Exchanges
Direct Private Wires to Toronto, etc.
1402 Bay Avenue — Trail, B.C.
Telephone 364-1231

PUBLIC NOTICES

IN THE SUPREME COURT OF BRITISH COLUMBIA

BETWEEN:
LESLIE ROY HARRIS
Plaintiff
AND:
MARY ANN KWASNICKI HARRIS
and WILLIAM CHAPMAN
Defendants

TO: William Chapman of the City of Nelson, Province of British Columbia.

TAKE NOTICE that Leslie Roy Harris, the above named Plaintiff has commenced an action by Writ of Summons and Statement of Claim in the Supreme Court of British Columbia for the dissolution of his marriage to Mary Ann Kwasnicki Harris, the above named Defendant and has alleged in the said Writ of Summons and Statement of Claim that you the said William Chapman did in or about the month of October, 1962 commit adultery with the said Mary Ann Kwasnicki Harris in or about the Village of Creston, County of Kootenay, Province of British Columbia;

AND FURTHER TAKE NOTICE that you are entitled within ten (10) days after the publication of this Notice for the last time, to enter an appearance either in person or by your Solicitor at the office of the District Registrar of the Supreme Court of British Columbia at the Court House, in the City of Nelson, Province of British Columbia and thereafter to make answer to the charges in the said Writ of Summons and Statement of Claim and that in default of your so doing, the Court will proceed to hear the said charges, and if proved pronounce judgment in your absence;

AND FURTHER TAKE NOTICE that this Notice of the Writ of Summons and Statement of Claim is published in pursuance of the Order of His Honour Judge Eric P. Dawson, Local Judge, of the Supreme Court of British Columbia, made on the 22nd day of July, A.D. 1963.

R. H. Vogel, Solictor for the Plaintiff.
APPROVED:
K. D. McRae,
DISTRICT REGISTRAR.

THIS NOTICE is filed by Richard Hunter Vogel, Solicitor for the Plaintiff, whose place of business and address for service is at the offices of Cooper & Vogel, 322 Canyon Street, Creston, British Columbia.

BUSINESS OPPORTUNITIES

HARDWARE TENANCY
Still Available in Bustling
PENTICTON SHOPPING PLAZA
Realistic Rentals.
To Lease
PLEASE CALL COLLECT
684-6371 VANCOUVER
or write
Tankoos Yarmon Ltd.
1030 West Georgia Street,
Vancouver 5, B.C.

PROPERTY, HOUSES, FARMS, ETC. FOR SALE

350 ACRES OF YOUR OWN privacy. 30 acres cleared, balance in range and timber, 2 large dwellings, very close to Nelson. Selling for a low price. $5,000 down. W. Kalyniuk Agencies. Ph. 352-2425.

2 BDRM. BUNGALOW, COMpletely refinished outside. Land with 26 acres level, approx. 2,000 ft. highway frontage on main highway, 8 miles from Nelson. Full price $2,995. Only $995 down. Phone 352-6162.

45'X10' ROLLOHOME IN EXcellent condition, stacked W and D, situated on lot just outside village of Kinnaird, water and sewerage installed. Apply R. W. Veitch. Box 1210 Castlegar, Ph. 365-8276.

THIRD STREET—2-B.R. HOME. New gas furnace, 100 A electric service, fireplace, rumpus room, large glassed-in back porch, garage. Terms. Phone 352-7709.

KASLO — 3 B.R. MODERN home, downtown location, 4 level lots. Furnace, elect. range and water heater. $7000, some terms. Mrs. L. Shutty, 612 Third St., Nelson.

ACREAGE FIRST TIME OFfered on North Shore. Some water front, mostly cultivated, very rich soil. W. Kalyniuk Agencies. Ph. 352-2425.

COSY, COMPACT 1 BEDROOM, full utilities, on level lot close in. $1000 down. Full price $5600. W. Kalyniuk Agencies, phone 352-2425.

3 BEDROOM MODERN BUNgalow. On level, corner landscaped, Fairview. Ph. 352-2725.

2 BEDROOM HOUSE WITH suite. Low down payment. Ph. 352-5125.

HOUSE FOR SALE. PH. 352-2820 evenings.

SALE OR RENT 4-ROOM house, Ymir. Ph. 357-9779.

TWO LOTS FOR SALE. 112 Richards St. Ph. 352-3694.

3 BEDROOM HOUSE FOR Sale. 1814 Falls St.

BEACH LOT AT REDUCED price. Phone 352-5915.

(Continued next column)

PROPERTY, HOUSES, FARMS, ETC., FOR SALE (Continued)

SOUND REAL ESTATE INVESTMENTS

DON'T MISS THIS ONE
2-B.R. stucco bungalow on 4 nicely landscaped corner lots. L.R. with fireplace; D.R., bright kitchen. Full basement, auto. heat. Terms. ONLY **$8750**

$700 DOWN
. . . buys this attractive cottage for 2 in Fairview. L.R., kitchen with dining area, large B.R. Basement, gas furnace. Garden. ONLY **$4700**

WHY PAY RENT?
. . . when you can buy this 2 or 3-B.R. home with lovely garden and view of lake with low down payment and monthly payments of $65. Full basement, gas furnace. ONLY **$6900**

IMAGINE!
2 self-contained modern homes for only $18,500 each with L.R. and D.R., oak floors, modern kitchens, 2 B.R.s. Full cement basements, gas heat, one with drive-in garage. REALLY EXCELLENT VALUE.
$1500 DOWN—$67 MO.

3 B.R.s, close in. Nice size L.R. and D.R., den. Double plumbing. Gas heat, 220 wiring. Nice garden. **$7500**

REVENUE PROPERTY
Duplex close in. LR with fireplace, DR, modern kitchen, 2 BRs. Upstairs LR, DR, compact kitchen, large BR. Separate entrances. Auto heat. Garden. Terms. **$14,900**

ATTRACTIVE DUPLEX
Close in. Down: L.R., kitchen with dining area, utility, two B.R.s; Up: L.R., kitchen, one B.R. Gas heat. — Separate entrances. Terms. **$11,500**

NETS 11%
Apartment house with 4 suites, close in. Gross monthly income of $150. $2500 will handle. Balance approx. $105 per month including interest. ONLY **$10,900**

APPROX. 3 ACRES
. . . on North Shore. 300' road frontage, level, easy access, excellent commercial site. Terms. **$3200**

APPROX. 30 ACRES
. . . and 3-B.R. house at Sunshine Bay. 300' road frontage, water, outbuildings. ALL FOR ONLY .... **$4500** Terms.

BUILDING LOTS
We have several very nice lots for your selection, some location in beautiful Gyro Park. Price range.:
$1350 to **$3000**

RHC
ROBERTSON, HILLIARD, CATTELL REALTY CO., LTD.
Phone 352-7252
Phil Robinson - Res. 352-2304

FOR SALE MISCELLANEOUS

COBRA PLASTIC PIPE
Made in B.C. to B.C. Standards.
Ask Us for Quotation.
Mac's Welding & Equipment Co. Ltd.
514 Railway St. Nelson, B.C.

FREEZER SPECIALS — LEAN grain fed pork sides, 32c per lb., cut and wrapped 35c per lb. Sides of choice grain fed beef, cut and wrapped 49c per lb. Newdan Farm, Creston. Phone 356-9901 or nights 356-9769. Free weekly delivery.

USED MINE EQUIPMENT IN good condition. Stopers, drifters, tugger hoists, air and waterhoses, square steel, water tanks, ore sacks, saws, chains and other items. Phone 352-6185 or write Box 8401, Daily News.

7 TONS OF ½ INCH REinforcing steel, 10,000 sq. ft. re-inforcing mesh, 5,000 sq. ft. 2-inch fibre glass rigid insulation. Apply Bennett & White Construction Co., B.C. Vocational School. Ph. 352-3817.

SIDES LIGHT STEER BEEF, 200 lb. average, 49c lb. Sides heavy beef, 275 lb. average, 43c lb. Cut, Wrapped, Frozen. Free delivery to Nelson. Whitford's Meats, Ph. 356-2556, Creston.

SINGER SEWING MACHINE Co. Sewing machines, vacuum cleaners, floor polishers, typewriters. 339 Baker St. Phone 352-3631.

MARLIN RIFLE, .22 MAGNUM with 6 power scope, 1 yr. old. Will sell for $60. Cost new $110. Phone 352-6162.

3 PCE. ANTIQUE BEDROOM suite, oak finish, vanity type dresser. Phone 352-2457.

MEDIUM SIZE WALL TENT. Good condition. Mrs. M. Saundy, Room 45, Annable Block.

(Continued next column)

FOR SALE MISCELLANEOUS (Continued)

GRADE "A" BEEF. 100-200 lbs. at 45c lb. Front quarter 37c lb. Ph. 352-6866.

FULLY AUTO. VIKING STOVE, fridge, RCA - TV. 21", laundry tubs. Ph. 352-7198.

FORCED AIR WOOD AND coal furnace with coal stoker. Fully automatic. Ph. 357-9585.

FOR SALE — LARGE BED, complete. Phone 352-5744.

AUTOMOTIVE, BICYCLES MOTORCYCLES

COTTONWOOD WRECKAGE wrecking '51 Olds, '55 Chev., '56 Ford convertible, '57 Plymouth hardtop, '53 Consul, '53 Zephyr, Plymouth, Fords, Chev., Pontiacs. Good motors, '57 Dodge V-8, '56 Ford, '53 Zephyr, '52 Pontiac, '53 Consul, '51 Olds, '57 Plymouth. Phone 352-5815, Box 382, 24 Ymir Road.

SACRIFICE SALE — PATHFINder trailer 25' with 16 ft. lean-to. Large enough to live in and small enough to move with auto. First offer to $1,850 takes it. 1951 Cadillac Hardtop Coupe in mint condition, $600.00. Ph. 352-5214 nights.

1956 PLYMOUTH 4-DOOR SEDan, V8 automatic. In good condition. Full price, ready to go, $375. 1959 Olds Dynamic 88 H.T., loaded with accessories. Make an offer. Ph. 352-6111.

'57 MERCURY 4-DR. SEDAN. Automatic, radio, good condition inside and out, 2-tone blue. Phone Balfour 311.

'56 MERC. MONTCLAIR, AUT. trans., P.B. and P.S. Low mileage, new cond. Phone 352-3726.

'61 N.S.U. PRINZ, '51 DODGE, '56 Plymouth. North Shore Service. Phone 352-2929.

'61 CORVAIR WAGON. GOOD family car at right price. Ph. 352-3049.

'56 FARGO FOR SALE OR WILL trade for small car. Sam Podovelnikoff, R.R. 1, Winlaw.

MUST SELL '56 FORD FAIRlane. Good cond. Ph. 352-2451.

'51 AUSTIN. REASONABLE. Phone 352-6841.

MACHINERY

Corner Bits
By
ESCO
Cutting Edges
Weldon Corner Bits
Shovel Teeth
Heavier and
Longer-wearing for less.
MAC'S
Welding & Equipment Co. Ltd.
514 Railway St. Ph. 352-5301

SCALP-GARD CAPS
Truckers, Mechanics, Sportsmen — $3.75
Stevenson Machinery Ltd.
Phone 352-3561

PETS, CANARIES, BEES

FOR SALE PUPPIES, PART German shepherd. A. Schesnuk Ymir Road, next place past Ski Hill Road.

K 9 REG. BOARDING KENnels, Fruitvale Highway. G. A. Crawford, prop. Ph. 367-2483.

COCKER PUPS $13.00 ALSO Chihuahas $25.00. Bird's Kennels, Blueberry Creek.

PURE GERMAN SHEPHERD. Good with children and good watch dog. Phone 359-7589.

WANTED MISCELLANEOUS

SPOT CASH FOR USED FURniture, antiques, coins, old gold, guns and jewels. Home Furniture Exchange. Ph. 352-6531. 413 Hall St.

CLEAN COTTON RAGS NOT less than 18" sq. 10c lb. Nelson Daily News.

WANTED — STAND OF CEDAR poles. Will pay high stumpage. Apply 8626, Nelson Daily News.

Nelson Daily News

Circulation Dept., Ph. 352-3552
Price per single copy, 10 cents
By carrier per week, 40 cents in advance.
Subscription rates:
By mail in Canada Outside Nelson

One month	$ 2.00
Three months	5.00
Six months	10.00
One year	18.00

By mail to United Kingdom or the Commonwealth

One month	$ 2.00
Three months	6.00
Six months	11.00
One year	20.00

By mail to U.S.A. or Foreign Countries

One month	$ 2.50
Three months	7.00
Six months	13.00

Check Them Off . . .
See What You Need, Then Come Down to MANN'S for a complete stock of

SCHOOL SUPPLIES

Loose Leaf Binders, Brief Cases, Carryalls, Ball Point Pens, Ink-Filling Pens, Mapping Pens, Erasers, Pencils, Math Supplies, 2 and 3-Ring Loose Leaf. Math paper, Crayons, Ink, Blotters, Paints, etc. . . .

MANN DRUGS LTD.

Stock Quotations

The Daily News does not hold itself responsible in the event of an error in the following lists.

TORONTO STOCKS

(Closing Prices)

MINES	
Advocate	6.45
Anacon Lead	.25
Aumaque	.05½
Aunor	3.95
Base Metals	.08
Bibis	.16
Brunswick	3.90
Buffalo Ank	2.00
Campbell C	3.75
Campbell R L	18.00
Cassiar	11.12½
Central Patricia	1.18
Chimo	.59
Coch Will	4.85
Coin Lake	.26
Cons. Discovery	.82
Cons Halliwell	.16½
Conwest	4.20
Copper Corp.	.16
Craig	16.75
D'Aragon	.16½
Denison	10.50
East Malartic	2.30
East Sullivan	2.30
Elder	.91
Faraday	1.28
Frobex	.66
Geco	27.75
Giant Yel.	12.62½
Gunnar Gold	8.80
Harminerals	.09
Headway	.18½
Hudson Bay	55.00
Iron Bay	.81
Joliet Que.	.25
Jonsmith	.14
R J Jowsey	.26½
Kenville	.07½
Kerr Addison	6.25
Leitch	1.51
Lorado	1.26
MacDonald	.17
Madsen	2.50
Marboy	.13
Maritime Mining	.34
McKenzie	.31
Placer	24.50
Mining Corp	18.12½
Multi Mins.	.21
Murray	1.13
New Hosco	1.13
Norlex	.43
Normetals	3.10
Norpax	.07½
North Rankin	.27
North Rock	.27
Opemiska	7.00
Orchan	2.75
Pick Crow	.58
Pine Point	13.25
Preston	8.35
Quemont	11.25
Radiore	.42½
Rio Algom	13.62½
San Antonio	.30
Sherritt Gordon	2.78
Siscoe	1.90
Steep Rock	4.15
Teck Hughes	1.79
Thomp-Lund	.55
Tribag	1.53
United Keno	5.75
Upper Canada	1.50
Violamac	2.17
Wright Hargreaves	.87
Yellowknife Bear	1.12
Young Gold	.08
OILS	
Bailey S A	9.50
Banff Oils	1.15
Calgary and Edmonton	18.00
Canadian Delhi	3.95
Canadian Devonian	4.50
Home A	11.37½
Midcon	.30
Nat. Pete	2.30
New Continental	.25
Okalta	.10
Place	.47½
Ponder	.31
Prov Gas	1.49
Spooner	.10
Stanwell Oil	.30
Triad	1.55
United Oils	1.22
Yank Canuck	.65½
INDUSTRIALS	
Abitibi	43¼
Algoma Steel	53
Aluminum	26⅞
B.A. Oil	26⅞
Bathurst Power	51¾
Bell Telephone	53¼
B.C. Forest	19¼
B.C. Power A	23¼
Burns A	8½
Can. Cement	34
Can. Malting	23
Can. Curtis Wright	65
Can. Packers B	60
Canadian Breweries	10½
Canadian Canners	13
Can Chem Co.	10⅛
Canadian Pacific Rly	32⅛
Columbia Cellulose	7
Cons Mining & Smelting	26¾
Cons Gas	11⅛
Dist. Seagram	50½
Dom Stores	15⅝
Dom Tar & Chemical	16⅞
Dom Textiles	19¼
Falconbridge	55½
Famous Players	18½
Fanny Farmer	33¼
Gen. Steel Wares	12
Goodyear	130
Husky Oil	6⅛
Imperial Oil	42
Imp. Tobacco	13⅞
Ind. Acc.	22⅛
Int. Nickel	66½
Loblaw A	7½
Loblaw B	7⅝
Massey Ferguson	13⅝
Metro Com	8⅛
Molson Brewery	28½
Mont. Loco	12
Moore Corp.	49⅜
Noranda	36⅝
Page Hershey	19½
Power Corp	9⅛
Shawinigan	4.90
Shell Oil	16¼
Simpsons A	31½
Southam	30
Steel of Canada	20½
Texaco	47¾
Union Gas of Can	19¾
United Steel	4.90
Weston George	16¾
Woodwards A	19¾

Vet's Stump Worth $1700

LONDON (Reuters) — A First World War veteran has received £584 ($1,752) in pension allowance because of a slight error when experts measured the stump of the leg he lost in 1918, it was disclosed Tuesday.

The experts decided that since the amputation was "below the middle thigh" the veteran was entitled to a 60-per-cent pension.

For 44 years he drew the pension. Then, after he had a medical examination for something else, it inexplicably rose to 70 per cent.

He took his problem to the British Legion, the veterans' organization.

The legion, which told the story Tuesday, established that because the amputation was through the middle thigh—not below—the man should have received the 70-per-cent pension from the beginning.

Vancouver Stocks

(Closing Prices)

MINES		
Beth Cop	4.60	
Canam	.07	
Canusa	.20	
Cariboo Gold	.57	
Cowichan Cop	.96	
Craig	16.50	
Giant Mascot	.79	
Granduc	4.05	
Highland Bell	2.65	
Kamloops	.09½	
Koot. B M	.33	
Mt. Washington	.75	
National Ex	.05	
Ottawa Silver	.40	
Pend Oreille	2.50	
Quatsino	.09½	
Reeves MacDonald	1.40	
Sheep Creek	1.12	
Sherritt Gordon	2.70	
Silbak Premier	.42	
Silver Ridge	.08	
Silver Standard	.26½	
Torwest	.14	
Western Exploration	.20	
Western Mines	3.25	
OILS		
A P Consolidated	.60	
Calgary & Edmonton	17.25	
Charter	1.41	
Home	11.80	
Peace River Gas	.42½	
Royal Can	.05½	
United	1.17	
Vantor	.10	
INDUSTRIALS		
Alberta Distillers	2.85	
Alberta Distillers Vt	2.55	
B C Forests	19.00	
B C Power	23.12	
B C Telephone	54.25	
Burrard Mort	6.00	
Canadian Collieries	10.37	
Crestbrook	1.05	
Crestbrook Pfd.	42.00	
Crown Zeller (Can)	25.00	
Int Brew B	6.00	
MacM & Powell River	22.75	
Trans Mtn	15.00	
UNLISTED		
Alta Gas Trunk	26¾	
Trans Canada Com	28	
Trans Mountain Unit	15⅛	
West Coast Unit	14½	
West Coast Vt	13⅝	
BANKS		
Bk. of Montreal	62.00	62.75
Imp. Bk. of Com.	66.75	61.75
Royal Bk. of Can.	71.25	72.00
FUNDS		
All Can. Com.	4.77	5.23
All Can. Div.	6.44	7.28
Amer. Growth	8.92	9.75
Can. Inv. Fund	10.34	11.34
Commonwealth Int.	9.02	9.88
Diversified B	4.41	4.85
First Oil and Gas	4.49	4.91
Grouped Income	3.63	3.97
Investors Growth	6.97	7.58
Investors Mutual	12.59	13.69
Leverage	7.52	8.24
Mutual Accum	3.84	4.20
Mutual Bond	7.48	7.83
Mutual Inc.	5.38	5.88
Trans Canada "C"	6.33	6.97
United Acc. Funds	6.13	6.70

Loot Weighs 2½ Tons

Scotland Yard Closing In on Robbers

CP from AP-Reuters

LONDON — Scotland Yard had 19 names Tuesday on its list of persons wanted in connection with Britain's great train robbery. Detectives were confident the fugitives could not stay hidden much longer.

Scotland Yard also believes it knows the source of inside information that helped the gang hold up the Glasgow - London mail train 48 miles northwest of London 12 days ago and escape with £2,600,000 ($7,800,000) in British currency.

In those 12 days the Yard has staged one of the biggest manhunts in British history. More than 100 search warrants have been issued. The gang's preholdup hideout and the headquarters where the raid was planned have been discovered. Five persons have been arrested and about one-tenth of the stolen money has been recovered.

More homes and clubs in various parts of London were raided Monday night.

New information sent Detective Inspector John Hemsley of the flying squad to Bow Street magistrates' court for two more search warrants. They referred to two of the people who were on the gang's planning committee that met in a house in a West London street.

SEEK AID

Police asked Interpol, the international police organization, to relay a request to police in several European cities to check recent arrivals from London and bookies at hotels. But the police were confident the huge loot—weighing more than 2½ tons—still is in Britain.

The mass - circulation Daily Express claimed Scotland Yard knew four of the ringleaders and forecast that the 19 names on the police "wanted list" soon would be disclosed. The newspaper added police also knew why "top security" railway cars normally used were out of action at the time.

Detectives still hunted for the man and woman who paid cash for a black Austin Healey sports car bought from a West London dealer the day after the crime. It was left at a garage near London Airport shortly afterward by a man who said he was "going abroad."

The car was taken to Buckinghamshire police headquarters at Aylesbury to join the gang's truck and two jeep-like vehicles found at Leatherslade farm where the gang holed up and counted the loot after the robbery.

PLANS BUSINESS

The farm itself already has been "taken apart" by crime laboratory experts. The owner, Bernard Rixon, said that when the police finish their investigation he intends to open the building to sightseers at the equivalent of 37 cents a time.

Police released some of the information they gleaned from the lonely farmhouse.

As an indication of the gang's size, they found 16 sleeping bags, 18 brown metal mugs, 20 knives and forks and 20 metal plates. They also found five boxes of apples and oranges, 60 cans of baked beans, 30 cans of luncheon meat, 15 cans of corned beef, four pounds of butter, eight pounds of tea, 25 dozen eggs, seven loaves of sliced bread and large quantities of milk and sugar.

The gang left behind 16 seven-pint cans of beer, two bottles of scotch and two bottles of vodka.

Police also found 118 empty mailbags and £1,372 in £5 banknotes scattered about.

YOUTHS RESCUED

VANCOUVER (CP) — Robert Smith, 17, of Burnaby and David Armour, 16, of Port Alberni, were rescued unharmed Monday night after their gillnetter started sinking one half mile south of Point Atkinson. The youths were taken aboard a second gillnetter, Sea Venture.

Urges Press Clergy To Condemn Poor Housing

TORONTO (CP)—The press should be more ready to expose—and the clergy to condemn—speculators, land racketeers and incompetent authorities, the authorities, the Anglican Bishop of Southwark, England, said Monday.

Rt. Rev. Arthur M. Stockwood was speaking to the Anglican World Congress. He recently led a torchlight parade in the heart of London to protest poor housing conditions.

"If the press devoted one-tenth of the space it devoted to the Profumo affair; if public speakers—including the clergy—were as ready to attack speculators . . . as they are sexual offenders, our nation might be better prepared to attack the problem of bad housing with the determination of a war effort," Bishop Stockwood said during a panel discussion.

"Thousands live in squalor and other thousands have nowhere to live at all," he said. "And why? Because the present government will not tackle the land speculator, the exploiter, the profiteer.

"These people fatten on the poor and the governmen growst fa. Still, what can you expect from a capitalist government? It deals in profits."

LONDON (CP)—Peter Howard, a leading English member of Moral Re-Armament, Tuesday attacked a Toronto speech by the bishop of Southwark and charged that the bishop was attempting to drag th4 Church of England into politics.

Howard, addressing a session of the MRA assembly, was referring to the speech by Dr. Mervyn Stockwood made at the World Anglican Congress.

Howard said: "He (the bishop) has the audacity to use the platform of our church at Toronto to make a party speech and to say the government has grown fat while land speculators batten on the poor. It is one thing to attack the scandal of the slums. It is anoher thing for a bishop to drag the church into the political arena and try to make it a lackey of the left wing.

LEFTISTS FAVORED

"How much longer," Howard asked, "are we going to tolerate this bigoted, partisan philosophy that everything left is right and everything right is wrong?"

Howard, author, sportsman and former journalist, added: "Who will speak out against these men in gaiters who try to turn the Church of England into a left-wing camp? The Archbishop of Canterbury does not seem able to do it. None of the other bishops speak up.

"So it means that ordinary men like myself have got to raise our voices to dare to be Daniels. If we are not Daniels in this time and age, the Anglican church is going to be a tool for the left wing of the world revolution."

News of the Day

RATES: 30c line, 40c line bold face type; larger type rates on request. Minimum two lines.

Smart Back-to-School Wear for girls and boys of all ages.
EBERLE'S ON BAKER ST.

Best materials used on your shoes at **Tony's Shoe Repairs.**

ACT 100-a-Month Winner: Mr. Bob Ploof, 13046 117 St., Edmonton, Alta.

Trail Business College
New term begins September 3.
Office re-opens August 19th.

2 bdrm apt for rent, with living room, kitchen, and bath. Phone 352-6962.

GILKERS' LTD.
CLOSE-OUT CONTINUES
SHOP EARLY

United Church Clothing Aid open today, 2 - 4 p.m.

BINGO TONIGHT
CATHOLIC HALL — 8 P.M.

August Drapery Sale.
Good bargains in all price ranges
STERLING
HOME FURNISHERS

AIRTH'S DELICATESSEN
Chicken cooked in White Wine, Baked Potatoes, Peach Shortcake.

See "Films Under the Stars" Lakeside Park, 9 p.m. tonight. "Legend of the Raven" plus other features.

HOUSE, PATIO, BEAUTIFUL view, 3 bdrms., 1 2/5 acres, just out of city, taxes $1, spring water, close to Rosemont Sch. Must sell, best offer. 352-6030.

Patients in Kootenay Lake General Hospital can have The Daily News sent to them every morning at 40c per week.
Phone 352-3552
Circulation Department
Daily News.

CARD OF THANKS

We wish to express our heartfelt thanks to our friends and neighbors for their sympathy, cards and beautiful floral offerings received during the recent bereavement of our beloved son and brother "Mike"
—Mr. and Mrs. John R. McCormack and family.

FUNERAL NOTICE

MIKULASIK — Requiem Mass for Mrs. Mary Mikulasik of Shutty Bench will be celebrated at the Sacred Heart Church, Kaslo, Thursday at 10 a.m. Rev. J. Boyle, C.Ss.R., will be the celebrant and interment will take place in the Kaslo Roman Catholic Cemetery. Rosary will be recited at the church, preceding the Mass at 9:45 a.m. on Thursday. Thompson Funeral Service.

MARKET TRENDS

NEW YORK (AP)—The stock market gave ground grudgingly Tuesday, registering its first clear-cut decline in eight sessions. Trading was slack.

The loss was slight, based on the performance of the popular market averages, and it came as no surprise in Wall Street.

The Dow Jones industrial average took a modest loss of 1.54 at 717.27 and Standard and Poor's 500-stock index edged off .06 at 71.38. The Associated Press average of 60 stocks took a minimal loss of .1 to 276.4.

Chrysler was the most active issue on the big board, rising ¾ to 63⅜ on 114,300 shares.

Curtis Publishing Co., fell ⅝ to 5⅝ on the news that Wally Butts, former University of Georgia football coach, was awarded a $3,000,000 judgment in a libel suit against the Saturday Evening Post, a Curtis publication.

Among Canadian issues, Aluminium Ltd., gained ⅛, Canadian Pacific ⅜, Dome Mines ½, Hudson Bay Mining ¼ and McIntyre Porcupine ⅝. International Nickel fell ⅞ and Walker Gooderham ½.

Prices were irregular on the American exchange. Canadian issues were generally quiet. Canadian Marconi dropped ⅛ and Scurry Rainbow Oil ¼.

TORONTO (CP)—Prices were slightly higher although investors avoided major stocks during extremely light trading on the stock market Tuesday.

Brokers heard the news Tuesday afternoon that U.S. Treasury Secretary Dillon had told a congressional hearing on the proposed equlization tax on foreign securities that the government was willing to consider exempting outstanding issues of foreign companies largely owned by Americans. However, most investors preferred to await further developments.

Industrial gainers included Southam, up 1 point to 30, CPR ahead ½, Great Lakes Paper and Imperial Oil and Aluminium and Bank of Nova Scotia ¼.

Canadian Imperial Bank of Commerce dipped ½, and MacMillan, Bloedel and Industrial Acceptance ¼.

Canada Southern Petroleum slipped 25 cents to $3.95, Central Del Rio 10 cents to $7.40 and Northcal one cent to 40 cents in western oils.

On index, industrials were up .23 to 615.52; golds gained .78 to 95.93; base metals advanced .08 to 204.30 and western oils slipped .60 to 113.69. Volume for the day was 1,948,000 shares compared with 2,166,000 Monday.

MONTREAL (CP) — The stock market staged a smart recovery toward the close of the Montreal and Canadian exchanges Tuesday recouping losses incurred earlier in the day. Activity was moderately active.

Industrials were the big gainers, adding 0.5 to 121.6. Imperial Tobacco and Distillers-Seagrams gained ⅜ each, Simpson's and CPR were better by ¼ and Massey-Ferguson moved ahead ⅛.

Senior base metals were mostly higher, led by International Nickel, up a full point.

Utilities gained 0.3 to 117.9 on index. International and Bell Telephone were higher by ⅛.

Banks were weaker, dropping 0.7 to 120.0 on the index. Imperial lost ⅝, Toronto-Dominion fell ½, Nova Scotia and Montreal were down ⅜ and Royal lost ⅛.

Southam fell 1¼ and was down 40 cents in a special-size transaction of 5,500 shares of $29.85. Hudson's Bay Co. was unchanged at 14⅛ in block trades of 3,000 and 2,000 shares.

Western oils showed new strength. Home B rose ¼ and Pacific Petroleum was better by ⅜.

DR. MOORE TO WALK LENGTH OF BRITAIN

LAUNCESTON, England (Reuters)—Dr. Barbara Moore, Britain's best - known marathon walker, resumed a 1,000 - mile march the length of Britain Tuesday after collapsing from exhaustion here Monday night 80 miles from the start.

The 59-year-old Russian - born doctor, a vegetarian, began her second walk from Land's End in southwestern England to John o' Groats in northern Scotland Sunday after downing a single slice of lemon for breakfast.

She collapsed when she reached this town but left a hotel early Tuesday declaring: "I am determined to go on."

Dr. Moore has staged marathon walks in several countries including Canada.

Look Ahead To Fall
Then Order Your
Made To Measure Suit
ON SALE NOW.
SAVE UP TO
20%
Any Style:
- Natural Shoulder
- British Silhouette
- Regular Models

EMORY'S LTD.
THE MAN'S STORE

Khrushchev, Tito Greet Happily

By RONALD FARQUHAR

BELGRADE, Yugoslavia (Reuters) — Nikita Khrushchev Tuesday received a kiss and a hug from President Tito when the Russian premier arrived for a two-week working vacation.

The holiday was expected to include important talks on the Sino-Soviet ideological quarrel.

Khrushchev and Tito, both smiling beneath panama hats, embraced and kissed each other and then walked side by side along a red carpet after the Russian stepped off his jet airliner.

The Russian leader, a row of medals glittering on his left breast, turned and addressed the guard of honor who shouted back a greeting.

Diplomats who greeted Khrushchev included the second secretary of the Chinese Communist embassy.

GOT JET ESCORT

A 42-gun salute roared out as Khrushchev's plane landed.

It was accompanied from the Yugoslav frontier by a squadron of Tito's jets.

Tito said in his welcoming remarks Yugoslavia is closely following Soviet efforts for peaceful coexistence.

Khrushchev raised a laugh when he began his short arrival speech by telling the Yugoslav president "your sun is warmer than in Moscow."

He said his delegation would be able to continue discussions started earlier on question os mutual interest—a reference to his 1956 visit here.

Khrushchev and Tito drove from the airport to the city sitting together in the back of a car escorted by blue-uniformed motorcycle police.

TOUCH OF LIPSTICK

Mrs. Nina Khrushchev, who drove in another car with Tito's wife, was bareheaded and appeared to be wearing a touch of lipstick.

Large crowds lined the flag-bedecked streets. Tito and Khrushchev stood in a car smiling happily and waving back to the crowds who threw flowers, shouted "Tito, Khrushchev" and waved Yugoslav and Soviet flags.

The two leaders drove to the suburb of Dedinje where Khrushchev will be staying for two days before going on a provincial tour.

Khrushchev also was accompanied by his son Sergei, his daughter Yelen aand three Russian Communist party officials.

ROSS APPOINTED

VANCOUVER (CP) — B.C. Lumber Manufacturers Association has appointed its educational supervisor, Walter Ross, to serve in England as a specialist in Pacific coast woods. W. E. Hardy, senior grading supervisor, will replace Ross here.

Have the Job Done Right!
VIC GRAVES
LIMITED
MASTER PLUMBER
PHONE 352-3315

REXALL
ORAL ANTISEPTIC
Mouth Wash and Gargle
Long-Lasting Breath and Mouth Refresher
69c - 98c
Sold Only at
Your Rexall Pharmacy
CITY DRUG
Phone 352-3611 Box 460

FUA Defends Co-Op Case Before Commission

By STEWART MacLEOD

EDMONTON (CP) — After hearing dozens of submissions criticizing the lighter tax structure for co-operatives, the royal commission on taxation Monday heard the first major case on behalf of the defence.

"There is neither legal or moral justification for any increase of taxation upon co-operatives," said the Farmers' Union of Alberta. They represent a service, not a business venture, and their corporate structure can't be compared with any other form of trade organization.

In a brief that conflicted with submissions from many other sectors of the business community—mainly the retail trade—the FUA set out to justify the three-year tax holiday granted co-ops, and the fact that they can deduct patronage dividends from taxable income.

The FUA disputed the fact that these patronage dividends are actually dividends, which it defined as "a profit accruing as the result of an investment."

"In the case of a consumer co-op, the money returned to a member, as a result of his using his own facilities, is a saving on purchases, so far as he is concerned, or it is a return on overcharge, so far as the co-op is concerned."

MONEY IS MEMBER'S

FUA President Edward Nelson said the members' money never belongs to the co-op. It belongs to the member, who has already paid income tax on it.

"Co - ops represent a widespread investment for the sole purpose of providing to the interested users a necessary service a cost, and this whole operation is under complete democratic control."

Much of the criticism heard by the commission about co-ops is that they have grown far beyond their original concept and now deal outside their membership in direct competition with other retail outlets.

Just before the FUA brief was heard Monday, the Edmonton Chamber of Commerce asked the commission to take a close look at the co-op question "to determine whether these incentives are justified in every case, considering our free enterpris system, and the loss of tax revenue."

The chamber's brief said the two tax advantages enjoyed by co-ops have enabled them to expand "very, very rapidly, probably at the expense of non-co-operative business and the taxing authorities."

URGE TAX FACTS

Meanwhile the chamber called for an intensive education program so that Canadians would know exactly what they were paying and the reasons behind every tax change.

G. E. Pearson, vice-chairman of the chamber's tax committee, suggested that additional budget information — which shouldn't be kept secret in the first place — could be made available through the press so there would be "a great deal of background" on tax matters.

He thought the citizens of Canada are "mature enough to accept any changes" if the reasons are fully explained.

The chamber singled out corporation tax as an area that should be exposed to public education before any major changes are made. It was generally believed that this tax was borne solely by the giants of business, when actually all taxes must be paid by persons.

"Many believe that it is passed on to the consumer in the price of the product."

If this is the case, the commission was told, corporation taxes should be greatly reduced and the loss recouped with a direct sales that wouldn't necessarily apply to all products.

DISAGREES ON GAINS

A suggestion from the chamber that capital gains continue to be tax-free—on the grounds such a tax would be too difficult to administer and would not produce a great deal of revenue—got little agreement from another participant who appeared before the commission.

WARNING

Kootenay Lake and River Levels

In order to facilitate construction of the dam at Lower Bonnington, Kootenay Lake will be lowered slightly each day between August 19 and August 31 until the level is approximately 3 feet above zero. This will be a drop of about 1 foot over the level on August 17.

Commencing September 1, regulation will again be under way to store water for winter power production. By an order of the International Joint Commission, the Main Lake may be raised to 6 feet above zero. The level of the lake will not rise more than a few inches each day until the maximum level is reached. It will remain at that level until it is necessary to release the water for power generation.

EFFECT ON THE KOOTENAY AND COLUMBIA RIVERS BELOW CORRA LINN

River levels can be expected to fluctuate throughout the fall and winter according to the power demand and weather conditions.

West Kootenay Power and Light Company, Ltd.