60 Years of Daily Service to the Kootenays.

Nelson Daily News

Published at Nelson, government, financial and trading centre of the Kootenay-Columbia area

WEATHER FORECAST
KOOTENAY: Cloudy with a few showers. Little change in temperature. Winds light. Low and high at Cranbrook 32 and 55, at Crescent Valley 35 and 55.

Vol. 61 | NELSON, B. C., CANADA—FRIDAY MORNING, APRIL 5, 1963 | 10 Cents | No. 292

PROVINCIAL LIBRARY
A347 31 Dec. 63
% ARCHIVIST
VICTORIA, VICTORIA

DO-IT-YOURSELF MILK—The milk price war in Charleston, W. Va., reached this handy stage at Sahley's Supermarket. There were 15 takers the first day for do-it-yourself milk.

Coast Newspapers Hit On Graft Hearing Stories

Branca Claims One "A Tremendous Injustice", Possibly Libellous

VICTORIA (CP)—The legislature's board inquiry into allegations of graft into the highways department broke up in wild disorder Thursday over newspaper coverage.

Members of the board called for a complete review of all newspaper articles and headlines written since the investigation began March 6.

Angelo Branca, lawyer for highways minister Gaglardi and his department, said:

"The press hasn't done a really honest, true job with the minister in the past."

Board counsel Lloyd McKenzie said a Vancouver Sun headline Monday saying "Contractor Called Angel for Gaglardi" was "a tremendous injustice" and could be libellous.

Tom Bates (SC — Vancouver Point Grey) suggested that sessions be held in camera: "If we don't get fair and proper reporting."

All four major B.C. daily newspapers— the Victoria Times and Colonist, the Vancouver Sun and Province — have caused complaints, inquiry members said.

It was an attempt to subpoena the publisher and two executives of The Sun that sparked today's row.

The headline about the angel was not accurate, Mr. McKenzie said, because at no time during the hearing was Mr. Gaglardi's name linked with a contractor's sponsoring of a radio show in Kamloops — a suggestion made last week by James Rhodes (NDP—Delta.)

Waldo Skillings (SC—Victoria) asked for the subpoenas Wednesday.

Lawyer John Farris, appearing for The Sun, said its managing editor Erwin Swangard was willing to appear Friday but publisher Donald Cromie and assistant publisher Lawrence Damtier could not give any relevant evidence.

Mr. Skillings insisted they come. He accused Mr. Farris of trying to throw up a smokescreen by declaring that "angel" was an accurate description of a backer.

"If Mr. Skillings wanted to launch a special investigation into the press let him bring up a motion and we'll vote on it," said Liberal leader Ray Perrault.

Mr. Skillings said he had a lot more headlines to bring out.

Randolph Harding (NDP — Kaslo-Slocan) said all newspapers in B.C. had carried similar headlines. He said Mr. Skillings should call them.

CAN'T HELP IT NOW

Mr. Branca said that the wrong impression already created about Mr. Gaglardi could not be helped now, but "from now on in the name of justice let the newspapers publish evidence as it is given here."

The hearing adjourned until this afternoon with MLAs still arguing hotly about press coverage.

At Wednesday's sitting, the board was told the federal government threatened to withdraw from the controversial highway Project 819.

Famed Indian "Big Six" Dies

MONTREAL (CP) — John K. (Bix Six) Jocks, 66, an athlete, steelworker and tough RCMP agent who once dispersed an angry mob of 200 Mohawk Indians singlehandedly, died in hospital Thursday.

He got his nick-name from his height of six feet, four inches. Born of Iroquois parents in the Caughnawaga Indian reserve south of Montreal, he was a son of John Waniente Jocks, one of Canada's first Indian lawyers.

He played professional baseball for teams in Maryland, Virginia, Newark and Rochester.

His brush with the Mohawks came several years ago while he was acting as RCMP agent in the Caughnawaga reserve. Fists flying, he waded into the Mohawks who were angry over the erection of a stone wall near a church in their village.

PARIS (Reuters) — France and Egypt are renewing diplomatic relations broken off since the Suez operations of 1956, it was officially announced here Thursday.

CLEVELAND NEWSPAPER STRIKE ENDS

CLEVELAND (AP) — Striking printers voted 339 to 286 Thursday night to ratify a contract agreement negotiated last Sunday with The Plain Dealer and the Cleveland Press and News. The two newspapers, strikebound for 126 days, hope to resume publication Monday.

Two Sentenced After Counterfeit Ballots Found

MONTREAL (CP) — Two men were sentenced Thursday in connection with the uncovering of 4,000 counterfeit voting slips in a locker in Montreal's Windsor Station shortly before the Nov. 14 provincial election.

Jean-Guy Moreau, 23, of Montreal North was given 18 months and Robert Paquin, 31, received 16 months for perjury.

Three others received prison terms earlier in connection with the case.

FRENCH RAIL WORKERS WIN PAY INCREASE

PARIS (Reuters)—The second major wage agreement in 24 hours was reached Thursday night when the government granted 350,000 French railroad employees an immediate five-per-cent raise, with an additional 3.2-per-cent boost by next January.

The agreement with the employees of the government-run railroads came 24 hours after the government settled with 240,000 striking coal miners.

The railway workers had applied pressure for wage increases by holding a 24-hour strike and several two-hour strikes in recent weeks.

But labor troubles were by no means ended in France by these two major settlements

Bus drivers and conductors struck without prior warning Thursday on 40 Paris bus lines.

Television and radio workers were due to strike today for 24 hours and students, university professors and research workers planned to strike within three weeks if their pay claims are not met.

Talks between the nationalized gas and electrical industries unions and the government were due to be resumed today.

Castlegar Principal To Fight Demotion

CASTLEGAR—W. Roy Brown, 50-year-old secondary school principal who created a stir by suggesting 15 boys leave classes until fall because of their poor showing, has been fired from his supervisory job but retained as a teacher.

The Castlegar school board announced the action Thursday, saying it had "lost confidence" in him as a supervising principal but would retain his services as a teacher after June 30, the effective date of his relief.

Mr. Brown announced he would appeal the ruling.

Earlier this year Mr. Brown recommended that the parents of 15 senior students take them out of school until September because of what he said was their unsatisfactory classroom performance.

The incident led to investigations here by provincial department of education inspectors and district superintendents who filed undisclosed recommendations with the district 9 school board and district superintendent G. C. Bissell.

Mr. Brown said he has retained counsel and given instructions for the filing of an appeal as permitted by the Public Schools Act, with the deputy minister of education, Dr. J. F. English. He also instructed counsel to take the matter to court if the appeal to Dr. English fails.

Correctional Facilities To Be Studied

VERNON (CP) — A study of correctional facilities — similar in scale to the Macdonald report on higher education — may be launched in British Columbia, says Attorney-General Bonner.

Speaking Wednesday night to the John Howard Society here, Mr. Bonner said decentralization of B.C.'s prison system "would likely be necessary to determine the best location for prison institutions."

There are plans to purchase property in Prince George, Greater Kamloops, the Kootenay and Vancouver Island, he said.

Mr. Bonner said most provinces had adopted the "forward look in corrections" since 1950. But conditions in the Maritimes still are "medieval" and Quebec has "the better part of the Napoleonic system."

The new look in corrections flows from a changed attitude about justice, not advances in the Criminal Code, he said.

The Code had failed even to prescribe conditions under which a criminal should be incarcerated, and nothing prevented a warden from locking a man in his cell and keeping him there throughout his sentence.

The attorney-general urged investigation by a committee of the federal parliament.

THE WEATHER

Canada high-low:
Kamloops 62 — Whitehorse 5

	Min	Max	Pre
NELSON	37	55	.16
Toronto	28	51	—
Winnipeg	19	44	—
Regina	21	60	—
Calgary	40	57	—
Penticton	43	57	—
Vancouver	44	56	.27
Victoria	46	55	.01
Whitehorse	5	19	.02
Spokane	40	57	.02

Election Planks And Platforms

ALEXANDRIA, Ont. (CP) — Social Credit Leader Thompson Thursday said the Conservative and Liberal parties are spending so much energy denouncing each other that his party is going to be the winner next Monday.

"The old parties are trying to destroy each other," he told a Social Credit rally here. "We are going in right through the middle."

Mr. Thompson, who flew to Ottawa this morning from Alberta where he has been campaigning, said the two old parties have each demonstrated they are good while in opposition, but "no good in government."

"Our answer is to put them both in opposition."

He drew about 200 to the community hall here.

WINNIPEG (CP)—Many United States companies favor the Liberal party in the April 8 election, T. C. Douglas, New Democratic Party leader, said Thursday.

He told an airport press conference U.S. firms "find it easier to get control" of the Canadian economy under Liberal governments.

Much of the Canadian economy slipped into the hands of the United States in the 1935 to 1956 Liberal tenure, he said.

Mr. Douglas again said he believed that Canadian subsidiaries of U.S. companies are contributing money to the Liberal cause.

U.S. magazines and corporations "have shown their strong preference" for the Liberals, who have always been pro-American.

ESPANOLA, Ont. (CP) — Liberal Leader Pearson toured his own riding of Algoma East Thursday with a pledge that a Liberal government would ensure "a better chance" for the uranium industry on which the area is highly dependent.

At Elliot Lake, uranium hub of the area, he said that while "not popping off irresponsible promises" he felt that uranium stockpiling has become a much more reasonable proposition in recent months.

Mr. Pearson suggested that this possibility would be examined closely by a Liberal government as a means of maintaining the industry until uranium demand rises again in about five years.

The Liberal leader flew from Montreal to Sudbury and then drove a 200-mile circuit through Elliot Lake, Blind River and this town 45 miles west of Sudbury.

HAMILTON (CP) — Prime Minister Diefenbaker, peppered with heckling, said Thursday night that Per Jacobsson, managing director of the International Monetary Fund, has praised Canada's balance of payments recovery.

Mr. Diefenbaker spoke to about 2300 people in the Palace Theatre here at the end of a long day of whistle-stopping at 13 rural centres in cold, blustery weather.

He told the crowd that his government has done what it said it would do, resulting in the largest economic growth last year in the free world. The Liberals, in last year's campaign, had brought about the balance-of-payments crisis, but now Mr. Jacobsson had said that the international exchange fund has been replenished in an impressive way.

The fund was larger now than ever before.

Truce Halts Laos Fighting

VIENTIANE (Reuters) — Fresh tension gripped the Southeast Asian kingdom of Laos Thursday as neutralist Premier Prince Souvanna Phouma announced the death of about 20 soldiers in fighting on the Plain of Jars.

The prince said limited fighting on the central Laos plain, 110 miles northeast of this capital, broke out Saturday but has been halted by a truce which the premier ordered made permanent.

He told reporters it was not certain who was involved in the fighting but informed diplomatic sources said it was between neutralist forces led by Gen. Kong Le on one side and dissident neutralists and pro-Communist Pathet Lao troops on the other.

Exchange of MPs, Congressmen Suggested

WASHINGTON (AP) — Representative Wayne Hays, Ohio Democrat, proposed Thursday a new kind of give-and-take to foster better understanding between Canada and the United States — the exchange of delegates between the governing bodies of the two countries.

These delegates would have the right to sit in and take part in debates in the U.S. Congress and the Canadian Parliament, but no voting rights.

Hays, who introduced a resolution in the House of Representatives looking toward carrying out the idea, said as far as he knows there is no precident for such an exchange with a foreign country, but "it might be one way of at least making both countries more aware of each other."

Lunik IV Radio Equipment Causing Concern

MOSCOW (Reuters) — A belated Soviet announcement Thursday night on Russia's Lunik IV moon rocket — now about three-quarters of the way to the moon — raised doubts about whether its radio equipment is working normally.

An announcement from the Soviet news agency Tass said the moon rocket "will pass close to the lunar surface."

At 8 p.m. Moscow time (11 a.m. EST) it was to have been 196,200 miles from the earth, Tass said.

DOLLAR UP

NEW YORK (CP)—Canadian dollar up 1-64 at 92¾ in terms of U.S. funds. Week ago 92 25-32.

Pound sterling up 1-64 at $2.80 9-64.

MONTREAL (CP) — The closing bid on the U.S. dollar in terms of Canadian funds was $1.07 25-32, the asked $1.07 13-16. Wednesday the closing bid was $1.07 25-32, the asked $1.07 27-32.

Pound sterling closing bid was $3.01 15-16, the asked $3.02 1-16. Wednesday the closing bid was $3.01 15-16, the asked $3.02 3-16.

Peace Dam Bid Less Than Expected by $25 Million

Construction Start This Summer On $800 Million Earth-Filled Dam

By STEVE SCOTT

VANCOUVER (CP) — A low bid of $73,558,648 was submitted Thursday for a contract to build the giant Peace River dam in northern British Columbia.

The bid is almost $25,000,000 less than had been originally estimated by the B.C. Hydro and Power Authority.

It is believed the contract for the 1¼-mile long, 600-foot-high earth-filled dam for the mammoth Peace River hydro-electric project — with an eventual cost estimated at $800,000,000 — will be the largest ever let in B.C. and possibly in Canada.

B.C. hydro officials expect the contract will be let within a month and construction will start this summer.

The tender of Peter Kiewit Sons Company Canada Limited with Al Johnson Construction Company of Windsor, Ont., and Dawson Company Limited of Vancouver was opened by a broadly-smiling Premier W. A. C. Bennett.

Three other bids ranged up to $97,233,279.

The dam will contain sufficient material to build a wall 12 feet high and nine feet wide from Vancouver to Halifax.

Dr. Gordon Shrum, co-chairman of the hydro authority, said estimates for the dam in 1961 were $99,178,000.

PLAN TEN UNITS

Hydro officials estimated that by October, 1968, more than $400,000,000 will have been spent on the project and first power of 535,000 kilowatts will be coming to the heavily-populated lower mainland of B.C. from three of 10 planned generation units.

By 1970, a lake covering a 680-square-mile area, by far the largest in B.C., will have filled up behind the dam.

Later, a jubilant premier said in a press conference that the low bids will mean power will be delivered to the lower mainland at "way less" than the four mills per kilowatt hour originally anticipated by B.C. Hydro.

He also said in an aside that the $480,000,000 Columbia River project in southern B.C., tied up for years in a debate between the federal and provincial governments, "looks better today than it ever has." He did not elaborate.

The premier said engineers must study the tenders before the contract is awarded.

But he added: "The difference in bids is such that I think the lowest bidder will get the contract."

Second low bidder was Foundation of Canada Engineering Corporation Limited of Montreal and Emil Anderson Construction Company Limited, Vancouver, $79,430,623.68.

Dr. Shrum said in an interview that at the world power conference in Melbourne, Australia, last year the Russian delegation said that the Peace project will rank third in the world in terms of size of dam and lake and the power output. The top two were in Russia.

He said that as far as hydro can determine the previous highest contract let in B.C. was $32,000,000 let by B.C. Electric Company—now part of B.C. Hydro—some years ago for a dam.

Eventual output of the Peace Dam will compare with hydro's present over-all capacity of 1,300,000 kilowatts.

Dr. Shrum said the contract will specify that wherever possible B.C. labor and B.C. materials will be used on the project.

He said the four bids were accompanied by bid bonds of $3,000,000. These bonds guarantee that the contractors will go through with what they state on the tender.

The successful bidder will have to put up a 100-per-cent performance bond.

Asked about the financing of the project, Mr. Bennett said B.C. could build it from within her own financial structure.

But he said if world interest rates come down the province could go to other markets to raise the necessary money.

Asked whether financing from within the province would mean issuing parity bonds—bonds that can be cashed in at any time at par—he said the province will not go over its stated maximum of $220,000,000 worth of such bonds.

But he said that the province would have no trouble raising between $25,000,000 and $40,000,000 a year for the project.

World News Briefly

WASHINGTON (CP)—Defence Secretary McNamara says a ban against nuclear testing in the atmosphere would be a decided military advantage for the United States and that the U.S. would have been stronger "had there been no atmospheric tests last year."

By that, he said, he meant that every time the Soviet Union engages in atmospheric tests, the Russians make substantial gains in their weapons technology, paring down the U.S. nuclear-weapons lead.

BUENOS AIRES (AP)—Loyalist and rebel chiefs broke up truce talks Thursday amid reports that retreating Argentine navy insurgents were sticking to their demand for the ouster of President Jose Maria Guido. The loyalists ordered a tank attack on the last rebel stronghold, 350 miles south of Buenos Aires.

The hitch in the talks here threatened a resumption of fighting that has taken a toll unofficially reported as 26 dead and more than 30 wounded in three days.

BERLIN (AP) — Communist East Germany put pressure on road traffic to West Berlin Thursday and demanded more control over the air corridors.

Two days ago, Soviet MiG jet fighters menaced a private plane flown by a Canadian citizen in an air corridor. The Russians implied Thursday they might shoot down the plane if it tried to fly out of West Berlin. Hughie Green, television personality in Britain who flew the plane, has been told by the British he will have to leave by a commercial airliner.

LONDON (CP) — James Callaghan, the Labor party's chief finance spokesman, said Thursday the new budget is a pretty good one but mainly because the Conservative government had swiped most of its ideas from the Labor opposition.

Callaghan, speaking in the House of Commons debate following presentation of the 1963-64 British budget Wednesday, said it represented a complete contradiction of the policies of Selwyn Lloyd, the chancellor of the exchequer who was demoted to back-bencher last June.

HONORARY COLONEL

VANCOUVER (CP) — Lt.-Col. Charles Merritt, who won Canada's first Victoria Cross in the Second World War for his leadership under enemy fire at Dieppe, has been appointed honorary lieutenant-colonel of the Seaforth Highlanders of Canada (Militia) by Governor-General Vanier. Col. Merritt, 54, now is a Vancouver lawyer.

Four Mill Rate Predicted

PRINCE GEORGE (CP) — Provincial Lands and Forests Minister Williston said Thursday the low tenders for the giant multi-million-dollar Peace River power dam ensure beyond a doubt that Peace power will be available to the Lower Mainland at under four mills per kilowatt hour.

Mr. Williston, expressing agreeable surprise at a bid of some 75,500,000 — almost $25,000,000 less than estimated by B.C. Hydro and Power Authority engineers — said "opposition to the project should now disappear."

All estimates used to predict the rate base of Peace power — Premier Bennett had predicted it would be in the vicinity of four mills — were based on the B.C. Hydro estimate of $99,178,000 for the giant dam at Portage Mountain.

THEY'RE ALL HIS, NOW—Navy Warrant Officer Francis L. Beardsley, 47, holds out his arms sort of all-encompassingly after California's biggest adoption in history, in a ceremony in Monterey Courthouse. He adopted the eight children of his wife, widow of a Navy flyer, and she is absorbing his 10. They're all Beardsleys, now. Mrs. Beardsley (left) holds the one they have of their very own. Judge Anthony Brazil (rear) officiated at the family merging.

Miller to Return to U.S. For Murder Trial

CALGARY (CP) — Lance Miller, the subject of a five-month legal battle over extradition, Thursday volunteered to return to Seattle and face a second-degree murder charge.

The 35-year-old native of Parry Sound, Ont., appeared in Alberta Supreme Court and waived his rights to a second attempt at extradition.

He is wanted by United States authorities to face trial for the murder late last year of Mrs. Helen Marie Finnie, a Seattle barmaid.

Free To Tell Canadians How To Vote

WASHINGTON (CP) — A federal communications commission official said Thursday he knows of no way to stop a Buffalo, N.Y., radio station from urging its Canadian listeners to vote Liberal in next Monday's election.

The official said the commission's first doctrine is to maintain "freedom of speech" along with fairness in expression of views on controversial issues.

If station WYSL Buffalo urged support of the Liberals, then in all fairness the station might allow the Progressive Conservatives time to make some statement to provide a balanced viewpoint, the official said.

"But frankly, you've caught me flatfooted," he added. "I've never before had to deal with a political complaint against an American radio station affecting Canadian politics. If there is a complaint, we'd have to consider that when the station's licence came up for renewal."

A Buffalo dispatch said the station, heard in the Niagara Peninsula area, broadcast a statement hourly for 17 hours Wednesday, urging Canadians to vote for Liberal Leader Pearson. The Liberal party described the broadcast as an unwarranted intrusion into the Canadian political scene.

OTTAWA (CP) — Dr. Andrew Stewart, chairman of the Board of Broadcast Governors, said Thursday that there is nothing the board can do about an American radio station telling Canadians how to vote.

Dr. Stewart said that so far as the board is aware the statement was "a voluntary action of the station itself."

Russ Expansion Slowing Down

GENEVA (Reuters) — Soviet-bloc economic expansion has been slowing down for three years and the area had little improvement in living standards in 1962, the United Nations economic commission for Europe said Wednesday.

The commission report blamed bad weather and bad planning for some of the bloc's economic ills but said the area's rate of industrial expansion continued to increase.

In the Soviet Union the growth rate of net national income fell to six per cent last year from eight per cent in 1960. A boost of 8 per cent had been planned.

Hospitality Schools Urged In Canada

OTTAWA (CP) — A proposal to establish community "hospitality schools" across Canada, to make life more pleasant for the tourist, was put forward Wednesday by the Canadian Tourist Association.

Association director Larry Ecroyd of Toronto told a one-day conference on hospitality, sponsored by the association and partially-financed by the Canadian government Travel Bureau, "the people who work with tourists the closest just don't care about them."

"A rude hotel clerk, an unhelpful sales girl or a 10-minute wait to have a restaurant order taken can color a visitor's impression greatly. Yet this sort of thing happens too often."

And in This Corner . . .

VANCOUVER (CP)—A father was convicted Thursday of hiring someone to punch his son in the nose.

"A ridiculous and stupid" offence, said Magistrate Cyril White as he ordered Rae Archel, 48, to post a $200 peace bond.

The Vancouver man was charged with counselling an offence.

Mark Kendall, 22, testified that Archel Sr. had paid him $2.50 to punch Wally Archel, 22, in the nose, and promised another $2.50 when the job was done.

The trouble allegedly arose following an argument between father and son.

Chambers Meet Here Today; Gaglardi Withdraws as Speaker

Minister of Highways P. A. Gaglardi withdrew Thursday as guest speaker at the Associated Chambers of Commerce of Southeastern British Columbia annual meeting.

The minister informed president C. W. Ramsden of Nelson, Thursday afternoon that due to pressing committments he would be unable to speak at the Friday noon luncheon at Peebles Motor Inn.

President of Notre Dame University Rev. Aquinas Thomas has agreed to substitute for Mr. Gaglardi at the luncheon.

The two-day meeting of delegates from Chambers and Boards of Trade throughout the Kootenay-Boundary will conclude Saturday afternoon, following discussion of resolutions, and the first meeting of the new executive.

Resolutions expected to generate the most interest are several concerning the Columbia River Treaty and another on Daylight Saving Time for the West Kootenay year round. The resolutions committee will meet Friday evening to decide which resolutions will gain the floor Saturday morning when discussions begin. Some resolutions may also be made from the floor during the meeting.

The program will begin at 9:30 a.m. today with registration at Peebles Motor Inn where all meetings will be held. The first business session, reports of officer and committees is expected to start at 10 a.m.

The noon luncheon with Father Aquinas as guest speaker will be followed by an area conference discussing "new horizons in leadership." Conducting the discussion will be C. K. Bantock, B.C. manager of the Canadian Chamber, assisted by Reg Clark, Alberta manager of the Canadian Chamber and K. N. Stewart of Fernie, first vice-president of the B.C. Chamber.

As well as delegates any member of the Nelson Chamber of Commerce may attend this function and others scheduled throughout the two days.

Following this conference will be the annual dinner at the Nelson Hotel, starting at 6:30 p.m., at which Bruce MacWilliams, assistant director of the B.C. Government travel bureau in Victoria will be guest speaker. Nelson chamber members and ladies are invited to attend.

Saturday morning will commence with a bus tour of the city and a group breakfast at Notre Dame University. Following breakfast the resolutions and election of new officers meeting will take place. Expected to succeed Mr. Ramsden as president is E. "Slam" Salvador of Creston.

Following a noon luncheon winding up of the resolutions meeting and the first meeting of the new executive will take place.

Treaty Ratification Now A Must—Van Maarion

FRUITVALE — At a well attended meeting at Fruitvale Memorial Hall, Mrs. Edith Van Maarion, Social Credit candidate for Kootenay West, and Frank C. Christian former MP and president of Okanagan-Boundary federal riding, spoke.

Mrs. Van Maarion told of the necessity of immediate ratification of the Columbia River Treaty and said the provincial government has done everything possible to implement it. She said treaty implementation would create employment for years.

A Social Credit government, Mrs. Van Maarion said, will establish a modern and scientific financial system without inflation or deflation, and give the Canadian parliament control of the money supply and credit through the Bank of Canada. A Social Credit government would create a municipal development bank to finance the cost of public capital projects such as public works, bridges, government buildings, hospitals, etc. Such a bank would loan money to municipalities, school boards, and provincial governments for non-commercial capital purposes, thus freeing private investment for private enterprise capital needs.

Mr. Christian explained the necessity of national development, how a municipal development bank would effect a saving in taxes to the people, that Canadians live in a debt economy; that it was important to rid the nation of debt and have a balanced economy. To put an end to the crushing burden of debt and taxes, Social Credit will, he said, adopt a system of "Pay-as-you-go" for government projects, thus putting a brake to ruinous financial deficit policies which Canada has followed for so long.

He accused the Prime Minister of indecisiveness and bungling the nation's affairs and unable to work with Cabinet members and administer the nation's affairs efficiently. What is needed in Canada, he said, is economic, moral and political leadership. The man to bring that about and restore Canada's rightful position in world affairs was national Social Credit leader Robert N. Thompson. He said the old line parties failed to prove themselves in public office and the time was opportune for Canadians to place Canada and their province ahead of party.

Residents Asked To Aid Cleanup

The trucks and organizing forces are ready and all that is needed Saturday to make Arbor Day an overwhelming success are volunteers.

Nine city trucks, manned by volunteer city employees will be on hand in half-day blitzkreig on city rubbish this Saturday. The first trucks are expected to be rolling towards their objectives by 8:30 a.m. Volunteers are asked to congregate at the city public works garage on the city airstrip by 8:15 a.m.

Organizer Fire Chief E. W. Owens repeated that property owners will be asked to assist in loading their property's trash aboard the trucks.

The Jaycees annual Paint Up Day is scheduled for Sunday.

Rod, Gun Zone Meet Here Sunday

West Kootenay Rod and Gun Club Association will hold its general zone meeting in Nelson Sunday.

Delegates from clubs in Creston, Riondel, Trail, Salmo, Castlegar, Nakusp and Nelson are expected to attend. They will meet in the Eagles Hall, not the Canadian Legion building as previously scheduled, secretary J. J. McEwen of Nelson said Thursday.

Mr. McEwen said there will be no featured speakers but the day-long meeting will have a full agenda.

Business will include consideration of drafting of resolutions for the annual meeting of the B.C. Federation of Fish and Game Clubs in Vernon in May.

E. W. Barrons To Manage Kaslo Bank

E. W. Barrons, assistant to the manager at the Nelson branch of the Bank of Montreal, has been appointed manager of the Kaslo branch, P. D. V. Murison, manager of Nelson branch, has announced.

Mr. Barron's position will be filled by J. W. Ferguson from the bank's Osoyoos branch.

It is expected that Mr. Ferguson will arrive here and assume duties in the last week of April. Mr. Barrons will not leave for Kaslo until the end of April.

The new Kaslo bank manager has been with the Bank of Montreal since 1957 when he started in Chilliwack. From there he went to Vancouver, coming to Nelson in July, 1961.

Mr. Barrons is a member of the Nelson Kiwanis Club and has been treasurer of that organization for the last two years.

Active and interested in all sports, he will be treasurer of the Kaslo Golf Club.

Mrs. Barrons has been prominent in musical circles and has sung at many social functions during their stay in Nelson. She was also a member of St. Paul's-Trinity United Church choir and a member of the Kiwanis Hostess Club. They have one son, Patrick, four and a half months.

Sawlog Output Beats Last March Record

A jump of more than 2,000,000 feet board measure sent Nelson Forest District sawlog scale well above last year's record figure for March.

Gains in cedar, spruce, lodgepole pine, hemlock, balsam, white pine, and in salvage contributed to total production of 66,953,533 fbm, compared to 46,219,958 fbm in March 1962.

Total for th first three months of the year reached 189,406,562 fbm, a healthy increase of 17,797,253 fbm over the same period in 1962.

The figures in detail:

Sawlogs(fbm)	1962	1963
Fir	9,661,989	8,558,338
Cedar	3,383,372	4,660,848
Spruce	17,269,184	23,434,428
Lodgepole Pine	504,151	1,732,212
Hemlock	2,903,268	7,340,503
Balsam	1,798,736	2,745,593
White Pine	1,332,898	2,393,393
Yellow Pine	193,809	108,095
Cedar Pickets Palings	Nil	14,676
Larch	5,859,800	5,583,321
Salvage	3,284,532	10,256,550
Aspen	1,260	Nil
Birch	540	7,866
Cottonwood	26,419	117,710
Totals for Month	46,219,958	66,953,533
Total to date for Year	171,609,309	189,406,562
MINOR PRODUCTS: (Lineal Feet and Cords)		
Poles and Piles	141,305	247,662
Mine Timbers	Nil	67,758
Mine Props	284	361
Cordwood	102	55
Fence Posts	297	373

H. R. Layton To Forestry Post Here

Harry R. Layton, an inspector of licensed scalers in the Prince George Forest District, has been transferred to Nelson, it was announced by the B.C. Forest Service.

In Nelson he replaces F. R. Hill, who has resigned.

Mr. Layton was born in England and served in the armed forces from 1940 to 1945. He joined the Forest Service as a log scaler in 1946 and was promoted to inspector in Prince George in 1953.

Curling Rink Control To Switch to Commission

A change in Civic Centre Commission policy will remove control of the curling rink during the winter season from the hands of the Nelson Curling Club.

The new policy was hammered out in a "committee of the whole" meeting of the commissioners following its regular meeting Wednesday.

The commission's policy in rental of the rink will be based on a rate per sheet of ice per season and this is to be offered to all curlers and curling organizations, with ice time allotted by the commission.

The commission is also interested in acquiring the Curling Club's assets, curling rocks and the curling lounge furnishings.

At present, the curling club rents curling club facilities outright and sub-leases to interested parties.

"We rented the building to them exclusively for their exclusive use," said Civic manager Fred Boates on the old policy. "This new policy will open the building to a greater number of persons. A public building now controlled by a private curling club will be controlled by the city agency itself."

Commission chairman R. A. Munro said the new policy will not penalize the senior club. He said the policy is to open the rink up to greater patronage as under the present system there was "a lot of dead time. The ice wasn't being used consistently."

"We will have greater use of the building and at the same time we won't penalize the present curling club," said the chairman.

"Under the new set-up, the rates will not be any higher and it will not be any disadvantage to the senior club whatsoever," he said.

Dewdney Credits Herridge With Doing "His Best"

A record crowd of 170 to 190 people jammed the Eagles' Hall in Rossland Monday night and cheered enthusiastically when Dewdney produced the Monday issue of the Trail Times to the meeting and categorically denied the statement attributed to him to the effect that Mr. Herridge "had never done anything for this riding."

"I have always given him full credit for serving individuals in this riding and doing his best under the circumstances. My point has been that this riding has been neglected by the federal government during the last eighteen years in that we have not taken part in the development that has taken place in other parts of Canada."

He attacked the Trail Times for their editorial policy and called for fair play to all the candidates. "I dissociate myself from the Trail Daily Times," he declared.

Mr. Dewdney went on to discuss the record of the Diefenbaker government. He stressed the fact that out of 100 election promises, 82 had been fulfilled and a considerable amount of legislation had been placed before the House.

He said that to list the achievements of the Conservative government would take him all night.

He quoted President Kennedy's own figures on the cost of living in Canada, which Mr. Kennedy declared to be the lowest increase in the free world. He asked the audience to remember that the gross national product had the greatest rate of growth in the free world in 1962.

At 40 billion dollars, the Gross National Product stood higher than the projections of the Gordon Report, which claimed that it would be satisfactory growth if the Gross National Product reached 39 billion by 1965. Per capita earnings were at an all time high in 1962.

He drew attention to the "Liberal obstruction" in the 25th parliament and pointed to their support of "debt-free" money as an all-out effort to bring down the government of Mr. Diefenbaker.

"There is a very basic difference between the NDP and the free enterprise parties. The NDP philosophy is based on government direction of the individual effort. If it ever attained power in Canada, the NDP would engage a mass of civil servants, who in turn would be engaged in directing the rest of us as to what we should do.

"We believe in individual effort and enterprise. We believe that desirable social measures can be and are being instituted in Canada without the necessity of destroying individual freedoms.

"We believe, as do both the leading political parties in the United States, that the government should provide the climate to permit individuals and businesses to carry on their affairs most successfully.

"We believe that our national development can be stimulated in many ways to assist us to grow stronger economically to provide employment to the fullest possible extent, and consider we will not be contributing towards the type of government we want in Canada if we send an NDP down to Ottawa," he told the crowd.

Mayor Invited On Prairie Tour

Mayor T. S. Shorthouse has been invited to tour the Prairie Provinces with a B.C. promotion group.

Hoping to duplicate the success of their California trip in March, sponsors of the jaunt, the provincial government, have invited the mayor to join a two-segment promotion group which will tour Alberta, Saskatchewan and Manitoba between May 5-11.

Five other representatives from the Kootenay Boundary area will also be asked to join representatives from the other seven provincial regions in "selling B.C." to prospective tourists on the Prairies.

As with the California trip, the group will be split into two parties, each to cover a designated area. The six Kootenay-Boundary representatives will be split into two three-man teams.

One group will fly directly to Winnipeg then return by bus to visit Brandon, Regina, Moose Jaw and Saskatoon. The second group will concentrate on Alberta.

Fort Steele Pictures Sought

CRANBROOK (CP) — Fort Steele Restoration Foundation is seeking early pictures of Fort Steele which might help the group in its attempts to reconstruct the historic gold mining town of the 1860s.

All Candidates At Trail Forum

TRAIL — Kootenay West candidates again declared their platforms at a four-party forum, first in which Mrs. Edith Van Maarion joined the speakers, here Thursday night.

Trail Junior High School auditorium was packed with an estimated 800 persons at the meeting sponsored by Local 480, International Union of Mine, Mill and Smelter Workers.

The meeting was orderly, the chairman being forced to call for order only once, when Mrs. Van Maarion, Social Credit, experienced some heckling.

George Cady, Liberal; Mrs. Van Maarion; H. W. Herridge, New Democratic Party, and Peter Dewdney, Progressive Conservative, spoke, in that order, for 15 minutes each. They were given 10-minute rebuttal periods in reverse order.

Mrs. Van Maarion has been unable to participate in other forums held in Kinnaird, Nelson, Salmo and New Denver.

AUTO-VUE
DRIVE - IN
TRAIL, B.C.
Last Times Tonight
"PREMATURE BURIAL"
(Adult Entertainment Only)
2nd Feature —
"Pirates of the Black Hawk"
Show Time, 7:15 p.m.

CASTLE Theatre
Castlegar, B.C.
Last Times Tonight
"THE PIT AND THE PENDULUM"
(Adult Entertainment)
COLOR and CINEMASCOPE
Show Times, 7:00 and 9:00 p.m.

NOMINATED FOR TWO ACADEMY AWARDS
Frank Sinatra — Laurence Harvey
Janet Leigh

"The MANCHURIAN CANDIDATE"
Released thru UNITED ARTISTS
ANGELA LANSBURY · HENRY SILVA · JAMES GREGORY · LESLIE PARRISH
TONIGHT - SAT.—Complete Shows 7:00-9:10
CIVIC

Starlight Drive-In
Tonight - Saturday
One Show Nightly at 8 p.m.
"THE DEVIL AT 4 O'CLOCK"
(Color)
SPENCER TRACY — FRANK SINATRA
The most heart-warming story of the year. — Criminal and Priest — Devil and Saint — each dedicated to his way of life.

PETER DEWDNEY
WIND-UP RALLY
Castlegar Legion Hall
SATURDAY, APRIL 6, 8 p.m.
Published by the
Progressive Conservative Campaign Committee

NOTICE
City Garbage Trucks Will Be in Your Neighborhood
Saturday Morning, April 6
It Will Be Necessary for All Residents To Assist Loading Excess Refuse
FIRE CHIEF
E. S. OWENS
Clean-Up Campaign

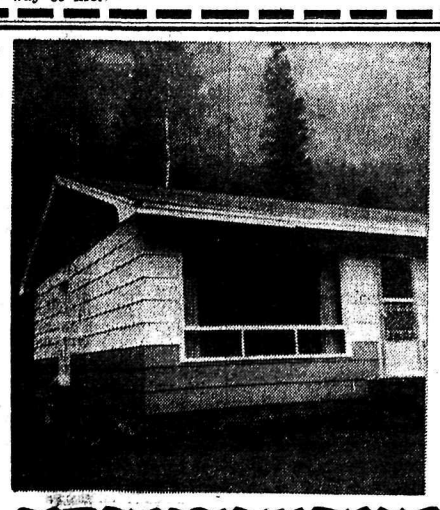
WARNING
If your home is an average 3 bedroom one level home with a floor area of approximately 1100 square feet — an aluminum siding job should cost you less than $850.00.
Before signing any siding contracts — aluminum, asbestos, or stucco, check first with locally owned Bee Building Supply for a realistic competitive price.
Here is a photo of a typical aluminum siding job completed at a saving by Bee Building Supply.
Phone 352-3135 or write to B.B.S. for free estimates anywhere in the Kootenays. . . . NO OBLIGATIONS . . .
BEE BUILDING SUPPLY LTD.
301 Baker Street Nelson, B.C. Phone 352-3135

YOUR BEST
COAL BUY
Is Now At
QUEEN CITY FUEL
Dial 352-5018 — Nelson

EASTER TIME is HOME PERMANENT TIME
Choose From Known Brands
PRETTY PERM — $3.50
NEW TONI — $2.00
FASHION QUICK — $2.50
QUICK (Special) — $1.49
SAMPLE'S
NELSON PHARMACY LTD.
"YOUR FORTRESS OF HEALTH"
Ph. 352-2313 639 Baker St. Nelson, B.C.

Call . . .
Mc & Mc
For "Roberts"
TAPE RECORDERS
458 Ward St. - Nelson

DIRTY?
Have Your CHIMNEY CLEANED Today!
Kootenay Chimney Service
Phones 352-3027 and 352-6222

Silver King Beverages
Nelson — Phone 352-6737
SERVE Coca-Cola
IN TRAIL— Phone 368-3933
IN CRANBROOK— National Fruit Phone 426-2251

Keep Your Dental Plates Clean, Your Breath Sweet
A Good Combination To Do the Job
DENTU CREME
Toothpaste for False Teeth
Addis "DENTURE BRUSH"
Buy Both at
Fleury's Pharmacy
Harold Mayo (Prop.)
Corner Baker and Ward Sts.
Ph. 352-2613 Nelson

IT'S HERE NOW!
THE ALL-NEW Slim-Trim HOMELITE CHAIN SAW
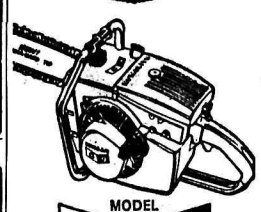
MODEL C 9
The All Completely New HOMELITE
• Featherweight
• Powerful
• New low parts prices.
GET A FREE DEMONSTRATION TODAY!
Homelite
Sales & Service
PHONE 352-5225
432 Stanley St. Nelson, B.C.

TO THE ELECTORS OF . . .
KOOTENAY WEST
Speak to the Government of Canada through
Edith Van Maarion
to tell Ottawa we support the present
COLUMBIA RIVER DEVELOPMENT PLAN
which has been endorsed by all leading engineering firms called in to study the Columbia . . .
IT IS THE BEST FOR CANADA . . .
. . . AND BEST FOR BRITISH COLUMBIA
• Immediate Ratification of Columbia River Treaty Before It's Lost Forever!
• Industrial Development NOW — Which Has Been Stagnant.
• Thousands of Jobs NOW and Also in the Future.
• Capitalize on Our Natural Resources for Future Prosperity NOW . . . Before it's Too Late.
For a Better Tomorrow . . . Vote Van Maarion Today
VAN MAARION, Edith A. X
Published by Kootenay-West Social Credit Committee

Boswell Farmers Institute Looks Back on 42 Years' District Service

BOSWELL — Asking for more support for the Boswell and District Farmers' Institute, the directors' report presented at the Institute's 42nd annual meeting reviewed its many accomplishments.

Progress made through Institute efforts, outlined in the report, indicate many benefits enjoyed by communities along the eastern shore of Kootenay Lake as well as by travellers passing through that area.

The report, presented by secretary Ken Wallace, recalled that the Institute was responsible for the reduced rate obtained for Kootenay Lake ferry crossing, since the steamboats were taken off the lake.

The recent reduction in gasoline prices was credited in part to the West Kootenay Central Farmers' Institute.

"Your secretary when at advisory board meetings at Victoria, voted with the nine other Centrals and presented to the cabinet, a resolution, asking that the government take up with the major gas companies the great variations in the price charged for gasoline throughout B.C. The result is a recent decrease of two cents per gallon in the Nelson area."

Improvements on Kootenay Lake Highway No. 3, a long-time project of the Boswell Institute: "We rarely stop asking for improvement and widening, of our crooked highway. We were very instrumental in getting some work done during two recent winters. Prior to that, we sent a delegation to appear before the cabinet when it met in Creston, and they were promised widening would continue. However, then 11 miles of Gray Creek to Boswell needed resurfacing and a very good job was done at a big cost, so we have refrained from pressing for continuance of the widening for the present."

A resolution was asked from members to have the present "Entering Boswell" signs permanently assigned to their proper location.

RURAL MAIL

An attempt to get rural mail delivery from Sanca to La-France, when Sanca post office was closed and no one would act as postmaster, hit a snag when there were objections to possible closing of the Boswell post office also. Although 90 per cent of the residents were in favor of rural delivery, the Boswell office was kept open and six mails a week are delivered there.

The Boswell Institute pitched in to give assistance during flooding of Crawford Creek, interviewing government officials, which resulted in more dredging and bank raising and more frequent examinations of the situation by engineers.

CEMETERY BENEFITS

Through efforts of the Boswell Institute, the community's cemetery is maintained free for members and non-members alike.

"The land for this was given by the late Capt. R. Ellis in 1924 and deeded to the Institute in 1927. There is no charge for a plot and the cemetery has been maintained by the Institute over the years and by donations towards upkeep.

"There are now 36 graves. Funeral arrangements and services, have been carried out for members and non-members all without cost.

During the past 8 years, we donated $375 to the Boswell Memorial Hall to help with improvements; when residents had trouble, we were among the first to present donations of cash; again, whether members or not. We have been supporting the Women's Club July 1st picnics with donations of money.

Four charter members mentioned in the report included F. J. Oatts of Denjam Island, B.C., J. W. Smith of Robson, C. S. Bourne who now resides in eastern Canada, and Mr. Wallace.

It was noted that there are a number of new settlers in the area.

Urging more action in suggesting business to keep the Institute active, Mr. Wallace point out that the Institute membership is not restricted to farmers, but is for the betterment of the community.

BOOKS GIVEN FOR BALFOUR SCHOOL LIBRARY

BALFOUR — Donations of books for the school library were received at the regular meeting of the Balfour School Parent Teacher Association.

A "close-of-school" picnic was planned, with June 27 set as the tentative date. Final arrangements will be completed at the June meeting.

Firemen Ask Commissioner Be Replaced

CASTLEGAR — A Castlegar Village Commissioner was target for the ire of village firemen at Tuesday night's commission meeting.

Replacement of Commissioner Frank Richardson because of his "dictatorial manner" and because "he has created dissension among the firemen" was voted by the Castlegar fire department personnel, the commission was told Tuesday night.

In a report to council by Fire Chief E. A. Lewis it was stated that a vote, taken at a practice session April 2 following a petition being circulated, was wholeheartedly in favor of Commissioner Richardson's replacement.

The report to council read:

"Ever since the above-mentioned commissioner was appointed, due to his dictatorial manner, he has created dissension among the firemen.

"Now he wants to amend Bylaw 225 which was taken from the Municipal Fire Department Code, Canada, 1961, of which B.C. Fire Marshal Basil Nixon is chairman.

"He has presented a list of recommendations to the village commission demanding certain regulations be carried out and articles which would be amendments to Bylaw 225.

"Nothing in these recommendations is original or adds *to the harmony or efficiency* of the local fire department.

"Taking these recommendations by number and discussing them with the attendance at the April 2 practice, a motion was sponsored that we ask for replacement of the Fire and Light commissioner.

MEETS YUGOSLAV GROUP

MOSCOW (AP) — Premier Khrushchev Wednesday received a visiting delegation of Yugoslav trade union officials at his vacation resort at Gagra on the Black Sea, the Soviet news agency Tass reported. The leader of the Yugoslav group, Svetozar Vucmanovictempo, and Khrushchev had a "warm and friendly talk," Tass said.

Commissioner Proposes Community Planner for Castlegar Development

CASTLEGAR — Castlegar Village Commission Tuesday night carried a motion put by Commissioner R. C. Maddocks that a community planning expert be invited to discuss costs of services governing planning and development for Castlegar and that D. K. Naumann, community planner, be invited to discuss with the commission the costs of updating the community plan for Castlegar.

His report follows:

We have a motion on record regarding the review of building permits which may contravene the intent of our proposed zoning outline. A dozen plans of such an outline are available to be distributed to interested groups or individuals for study and comment and I would urge the speediest adoption of some form of zoning regulations.

Concerning sewage lagoon, or treatment, I recommend professional advice to settle this matter. The apparent conflict of opinion between two previous consultant engineers may be clarified by obtaining a third opinion.

I will consult with Commissioner Cook when the budget has been finalized and will then submit recommendations to Council.

A cursory study of Wood Street would indicate that paving may be desirable. I do not think that closing Wood Street would achieve too much but rather I feel that the possibility of one way traffic regulations and a bus zone on Wood Street will considerably alleviate present problems.

COLUMBIA AVE. DRAINAGE

I recommend further professional study of overall storm drainage in order to ascertain whether Columbia plan could be integrated into the overall scheme with the possible participation of the School Board and others concerned. This scheme should be pressed with vigor and I would like some clarification as to the position of the district engineer in this matter.

I would like to commend the Kinsmen for their energy and vision in the development of the Kinsmen Park. I would like to see the Shewchuk Land levelled and swings or such similar equipment provided. I would also like to see a study of the prospects of providing water to the river bank property for picnicing and the possible development of a trailer park. In the matter of parks generally, I would recommend the appointment of a Parks Advisory Board to conduct studies and make recommendations to Council.

I would like to meet with the arena executive to review their development proposal and bring such proposals to Council. Recommend annual grant set rather than three or four forms of allowance.

A village-wide beautification scheme should be studied with the C.P.R. property being considered a part of the overall scheme. Funds should be set aside for such beautification and the proposed Parks Board could study proposals and recommend improvements and priorities.

UNDERPASS

The matter of the location of an underpass should be studied with the possible overall development of the whole western area including lands which may be incorporated into the Village at a later date. An economic survey covering the areas involved as related to the number of homes serviced should be carefully studied. It would appear that due to limited development in that area at the present time the underpass project may not be undertaken or approved by the Board of Transport Commissioners for quite some years. In the meantime a study of the costs and feasibility of a foot overpass is recommended.

It does not appear to me that the present extension of Fifth Avenue is warranted due to the costs involved and the limited scope of advantages gained. I suggest a professional opinion be sought in this regard.

This matter should be studied within the framework of the development of the district municipality.

A sign by-law along the lines of the present Trail by-law is recommended for adoption.

A subdivision by-law is herewith presented, with a recommendation that three readings be given tonight. Further proposals will be studied and presented.

Attempt Reduce Mill Rate Fails

CASTLEGAR — An attempt to reduce Castlegar's mill rate for 1963, which has been set at 15 mills, was lost at Castlegar Commission's meeting Tuesday.

The motion to adopt a 13 mill rate put forth by Commissioner R. C. Maddocks was seconded by Commissioner F. Richardson. It was voted down by three others.

Commissioner Maddocks also pressed for a new agreement concerning the Oglow Subdivision to be drawn up by the village. He thought the agreement is "null and void," but the commission is awaiting word from the Department of Municipal Affairs on the matter.

Mr. Maddocks had advocated the reduction of one-third from indemnities to the chairman and commission, which would amount to a difference of $1300 to effect a mill rate reduction.

Herridge, Cox Heard At Fruitvale Meeting

FRUITVALE — A well attended meeting in Fruitvale Tuesday evening heard New Democratic Party candidate, H. W. Herridge outline the developments in the last session of parliament that ended in defeat for the Conservative government.

He stated that the government lacked the necessary sense of urgency that would have provided for a positive administration, and blamed the Liberals for taking political advantage of this situation with irresponsible obstructionism.

He spoke of General Norstad's uninvited visit to Ottawa, the press release of the U.S. State Department, and the Newsweek magazine article as direct interferences in Canadian affairs.

Mr. Herridge discussed the economic philosophy of the New Democratic Party. He mentioned targets for the immediate future in the form of jobs, housing, portable pensions, grants to education, and secondary industries.

REGIONAL PLANNING

The NDP candidate stated that there was an obvious necessity for planning to promote an immediate and even development of Canada's economy. He suggested national planning in cooperation with the provinces through regional planning boards, these boards to be set up under provincial jurisdiction.

Mr. Herridge emphasized New Democratic support for a national Health insurance plan, national portable pensions, bargaining rights for civil servants, and a plan for our educational system that would provide education at all levels to any Canadian who could benefit from it.

Mr. Herridge noted that both old line parties had opposed these measures in House of Commons debates.

Cedric Cox, MLA for Burnaby, outlined provincial legislation in the last session. He spoke of widespread public interest in the inquiry into the administration of the department of highways.

The meeting was followed by a question period in which further parts of the New Democratic Party platform on both provincial and federal levels were brought out.

Pre-Easter
SPORT JACKET SALE
Continues
Reg. $35.00 to $39.00
26.60
Sizes 35 to 46.
Regulars - Talls - Shorts
USE YOUR CHARGE ACCOUNT
Godfrey's LTD.
Ph. 352-3953

PARSLOW'S
GUNSMITHING
LOCKSMITHING
FISHING SUPPLIES
1319 Bay Ave. Ph. 368-5025
TRAIL, B.C.

Curriers Insurance And Real Estate Agencies 1960 LTD.
All Classes of General Insurance
Trail, B.C. Ph. 368-3414

CORRECTION
BABY FOODS
Heinz, assorted; 5 oz. tin.
10 for 99c
WEINERS
No. 1 fancy, children love 'em.
2 lbs. 79c
★
Super-Valu

The Bay
FRIDAY NIGHT
7 P.M. SPECIALS
• On Sale Sharp at 7 p.m. • Limited Quantities • Personal Shopping Only • No Phone or Mail Orders
MEN'S BRIEFS
First quality, Swiss rib, boilproof elastic, double seat. Each 44¢
VESTS
To match above briefs. Taped shoulder seams, first quality. Each 44¢
SEAMLESS NYLONS
400 needle seamless mesh in beige shades. 2 pairs $1
Reg. 25c—COFFEE MUGS
Colored, sturdy, semi porcelain. Special 15¢
Hudson's Bay Company.
INCORPORATED 2ND MAY 1670

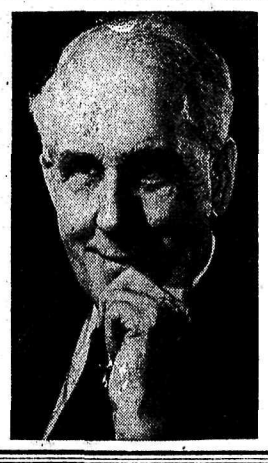
South Slocan W.I. HALL
Saturday, April 6
8 p.m.
Come and Hear
BERT HERRIDGE
Vote New Democrat
Inserted by New Democratic Party Campaign Committee

THE HUB DRIVE-IN
At Six Mile, North Shore
Opening TODAY
and every Friday, Saturday and Sunday until further notice.
STOP AT THE HUB
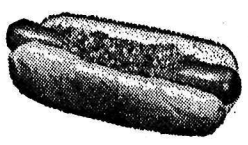
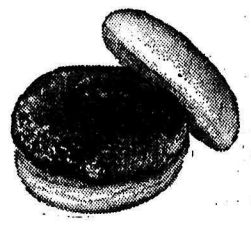
TRY OUR OPENING SPECIAL
BURGERS
19¢

Planned Economy
●
Full Employment
●
National Health Scheme
●
Conserve Natural Resources
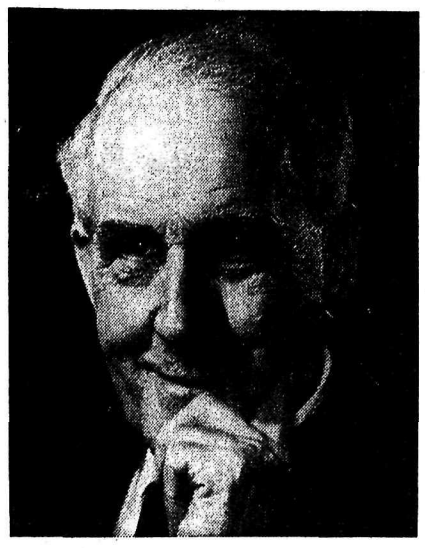
Portable Pensions
●
Sound Defence Policy
●
Stop Columbia Sellout
●
Protection of Civil Rights
RE-ELECT
H. W. HERRIDGE
INSERTED BY NEW DEMOCRATIC CAMPAIGN COMMITTEE, KOOTENAY WEST

YES, SON "COWBOYS" USE THE PHILISHAVE
And Here Are the Reasons Why:
NEW PHILISHAVE
Speed-Flex
Rotary Electric Shaver
NOW!
An Amazing New Development In Electric Shaving
The World's First Face-Fitting Electric Shaver With Heads That Automatically Tilt To Fit Every Curve and Contour of Your Face.

All New Features:
• Eight Blade Rotary Cutters
• Blow Through Cleaning
• Enlarged Shaving Surface
• Vibration Free Motor
• Built-In Voltage Adjuster
$26.95
Drop In Today and See This Amazing New Electric Razor

McLACHLAN JEWELLERS
561 Baker St. Nelson Phone 352-2116
ON THE SPOT ELECTRIC RAZOR REPAIRS

Nelson Daily News

Established April 22, 1902 — Nelson, B. C.

Published by the NEWS PUBLISHING COMPANY LIMITED, 266 Baker Street, Nelson, British Columbia, mornings except Sundays and holidays in the centre of the Kootenays with the largest daily circulation in the Interior of B.C.

Authorized as Second Class Mail, Post Office Department, Ottawa.

C. W. RAMSDEN, Publisher.
A. W. GIBBON, Editor.

MEMBER OF THE CANADIAN PRESS
MEMBER OF THE CANADIAN DAILY NEWSPAPER PUBLISHERS ASSOCIATION
MEMBER OF THE AUDIT BUREAU OF CIRCULATIONS

The Canadian Press is exclusively entitled to the use for republication of all news dispatches credited to it or to The Associated Press or Reuters in this paper and also the local news published therein.

Friday, April 5, 1963

Heckling, Yes; Disturbances, No

One thing about this election is the amount of heckling and disturbance at political meetings of leaders of parties. Usually on the occasion of speeches by party leaders the audience behaves with the utmost decorum, however boring the speech may be, but this election has seen a change.

Apathy seems to have gone and in its place there is enthusiasm. Both the Liberal and Conservative leaders —whom we are apt to think the chief contenders — have had large and enthusiastic crowds of their supporters and just as large numbers of enthusiastic hecklers. They have met organized and vocal opposition from all sorts of people across the continent. Messrs. Thompson and Douglas have also had their share of enthusiasm and opposition.

It may be true, as the Vancouver Liberals say, that the heckling was organized by the NDP, but we are inclined to believe that it was not due to one party. Since this sort of disturbance is the delight of young men we are inclined to believe that it stems partly from high spirits, as well as political enthusiasm.

Whatever the cause of these disturbances they should not be considered as anything but a manifestation of interest in the election. Even if this interest is ill-informed it is all to the good; a focussing upon a democratic function of the greatest importance. We need a lot more interest and we need much more heckling of an informed nature. The mere chanting of silly slogans or reiteration of catch phrases like "Ban the Bomb" are both meaningless and useless. Sensible questions are important and your true heckler can ask these to the chagrin of the speaker. Wit and repartee are also weapons of the heckler.

But granting the right of the individual to heckle at political meetings and granting — not as a right — that there may be disturbances, the fundamental fact remains that a speaker should be given the opportunity to speak his part. He is anxious to make his views known as a candidate and fair play demands that he should be able to do so, for after all, most persons at a meeting are there to hear his viewpoint.

In the main the heckling attitude towards election speeches may be significant if it presages more intense interest in the doings of parliament. Then it will mean that there will be a need for a more careful selection of candidates who will be able to talk intelligently on political problems. This will then result in a better informed body of voters.

A Politician thinks of his next Election
A Statesman of the next generation.

9,900 Rejects

In some areas of the United States certain educationists hold firmly to the belief that a number of classical romances and fairy stories popular among children are nothing but thinly disguised vehicles for foreign ideologies designed to corrupt the minds and morals of the young.

The most recent fable to fall into this disreputable category is the story of Robin Hood and his Merry Men whose capers in Sherwood Forest and excursions against the sheriff of Nottingham are seen as a particularly vicious attempt at propagating the Communist line among unsuspecting young Americans.

Of course, children's literature has been criticized by sociologists and psychologists, both professional and amateur, for many years. Stephen Leacock, for instance, published a penetrating analysis of fairy stories in which he observed that all the most widely read fables were crammed full of murders, thefts and bloodshed.

Many of those who have made a study of child psychology since then have often seized upon these violent tales as being responsible for inflicting some kind of mental trauma upon an innocent child, the results of which sadly manifest themselves in later life to the detriment of the child and his family.

It is perhaps with this in mind that a committee of clergymen and teachers was set up in England three years ago to weed out the gloom and woe from the standard English hymnals.

The committee's main function is to select suitable hymns for children to sing. Although the results of their study will not be published until next year, the group has already plowed through 10,000 hymns, of which 9900 were discarded.

David Holbrook, a teacher and a composer, is the chairman of the committee, and has this to say: "Only 100 were acceptable. We discarded them (the remainder) because they either were bad poetry, bad music or hideous sentiment."

Among the many which were ousted for these reasons were such old favorites as "Rock of Ages," "When I Survey the Wondrous Cross," "Onward Christian Soldiers," "Abide With Me," "All Things Bright and Beautiful," "There Is a Green Hill Far Away," "The Strife Is O'er, the Battle Done," and "Fight the Good Fight."

It is to be hoped that when the committee publishes the full results of its study in 1964, it will also explain how it evaluates the past damage done to the minds of millions of children and adults who all unsuspectingly, have been happily singing these and many of the other 9892 rejected hymns for some considerable time.—*Victoria Colonist.*

Old Alliance

A nostalgic London editor has dug up the Franco-British Treaty of Dunkirk.

In this agreement Britain and France each gave a pledge to "take all possible steps to promote the prosperity and economic security" of the other. They also promised to do nothing "inconsistent" with this aim.

But that was a long time ago. The Treaty of Dunkirk was signed and ratified away back in 1947. True, it was to run until 1997; but this provision has not saved it from the ashcan.

The point is not that De Gaulle has been faithless to a French commitment. The point is that treaties, like laws, can become dead letters.

There are no eternal friendships in a world of change. Yesterday's enemy may be today's ally (e.g., Germany, Italy, Japan), or vice versa. Adaptability is the keynote of a successful foreign policy.

If the *entente cordiale* has been displaced, for the time being anyway, by the *entente glaciale*, this is in the nature of things.

—*Financial Post.*

Bomarc Missile Still Hot Issue as Election Nears

The Bomarc missile issue still sizzles on the front burner as the election campaign nears its climax.

"Demagoguery," said Liberal Leader Pearson in Montreal Wednesday night, referring to Prime Minister Diefenbaker's assertion that Liberal nuclear policy for Bomarcs might make Canada "a burnt sacrifice."

"Hoax," was the term used by Mr. Diefenbaker about Liberal defence policy as he tangled with Liberal hecklers at a Toronto meeting.

Economic issues were tackled in speeches by the other two party leaders—New Democratic Party chief T. C. Douglas in Vancouver and Social Credit Leader Robert Thompson at Innisfail, Alta.

Mr. Douglas said foreign control of the Canadian economy is the main reason why Canada has the highest unemployment rate in the Western world.

Mr. Thompson said Social Credit has no intention of taking over Canada's banking system if it forms a government after Monday's election.

HAS NO TROUBLE

There was virtually no heckling as Mr. Douglas spoke to a crowd of 7,200 in Vancouver Forum, the scene of noisy demonstrations during campaign rallies for Mr. Diefenbaker and Mr. Pearson.

CBC free-time election broadcasts provided more campaign oratory, with Mr. Diefenbaker and Mr. Pearson on television and Mr. Thompson on radio, all in record broadcasts.

Mr. Pearson accused the prime minister of "sniping and sneering" at the United States, and repeated his appeal for election of a majority Liberal government, saying another minority situation would lead to another election soon.

Mr. Diefenbaker, on the French-language TV network, said his Progressive Conservative government will continue to work to eliminate inequalities between English- and French-speaking Canadians.

Mr. Thompson told listeners a Social Credit government would provide "four years of action" and said he would resign as party leader if he didn't carry out all of his promises within that time.

Mr. Pearson, speaking to a capacity crowd of 4,000 in a Montreal armories, repeated his promise of a commission of inquiry to investigate "the problem of partnership in Confederation." Its chairman would be a man "completely above and beyond politics."

'SITUATION SERIOUS'

"If we do not restore and strengthen the real foundation of Confederation—that of equal partnership, equal rights, equal responsibilities — then we may not succeed in preserving Confederation at all. It is as serious as that."

On the defence issue, Mr. Pearson said the prime minister's talk of a possible "burnt sacrifice" of Canadians if Bomarcs are armed with nuclear warheads reflects "desperate tactics of desperate men."

"I ask you what irresponsibility and demagoguery can go further than that."

He said the prime minister's remark would be quoted with approval by every Communist newspaper in the world.

Mr. Diefenbaker, with an audience of 2,200 in two halls of an east Toronto high school, said revelations by U.S. Defence Secretary McNamara "put an end to the hoax that the Liberals are attempting to perpetrate on Canada."

Referring to Mr. McNamara's most recent statement, he said the Bomarc bases are useless now that the threat of manned bombers has declined. They would only serve to attract Soviet ballistic missiles and use them up.

Mr. Diefenbaker said there was no Canadian commitment to accept nuclear warheads.

Mr. Douglas, attacking foreign control of the economy, said the fault is not that of the Americans, "it's our own."

The NDP leader said Canada exports hundreds of millions of dollars worth of raw materials which "should be providing jobs in Canada."

Mr. Thompson, at a meeting with other candidates in Red Deer, said a Social Credit government would "socialize credit" through the Bank of Canada, but would not stop chartered banks from operating in the commercial field.

Mr. Thompson said the NDP stands for a socialist economy, and socialism is "nothing but big government gone bigger."

Eric Kierans, president of the Montreal and Canadian stock exchanges, renewed his attack on Social Credit in a Toronto speech, saying Social Credit wants complete control over money and credit "because it believes that this is the way to obtain complete power over the lives of all of us."

British Budget Gets Lukewarm Reception

LONDON (Reuters) — Britons Thursday greeted the Conservative party's new national budget — giving British taxpayers £270,000,000 ($810,000,000) in tax relief for the coming year—with neither wild approval nor bitter criticism.

The Daily Mirror says Wednesday's budget was "dull," endorsing the Labor party's charge that the budget was "too little and too late."

The Daily Telegraph says the budget appealed to Conservative voters who had been shunning the austerity policies of the government in recent elections.

The Communist Daily Worker says the budget had "all the impact of a lump of cold rice pudding."

Treasury Chief Reginald *Maudling's first budget was* quickly dubbed the "family man's budget."

It predicted a deficit of £700,000,000, increased personal tax *exemptions and lowered income* tax rates.

Property tax on owner-occupied houses as abolished, inheritance taxes were reduced on some estates and Maudling introduced tax incentives to industries establishing in economically-depressed areas of Britain.

He announced the introduction of a landlord's profit tax next year and warned of two possible new taxes—a general tax on gambling and a "turnover" tax on retail business receipts.

The Guardian says "some of the special measures . . . should add eventually to the strength of the economy but they will do little immediately."

The independent London Times questions whether Maudling's "welcome charity" will help produce a coherent financial policy sufficient to meet his own aim of "expansion without inflation."

Observers say Maudling's proposals amount to a "no election budget" and predict another budget before Prime Minister Macmillan calls a general election.

Macmillan must call an election not later than October, 1964.

NAMED FOR HOMETOWN

The late Frank James Cooper once had an agent who didn't like his names. So she called him for her hometown in Indiana—Gary.

Chamber Head Says Time Ripe for Export Trade Push

OTTAWA (CP)—The current atmosphere is favorable for an explosion of Canada's export trade, Victor Oland, president of the Canadian Chamber of Commerce, said Thursday.

In a speech to a conference of Canada's trade commissioners, Mr. Oland gave five reasons why he felt the time is ripe for a new push to sell Canadian goods abroad:

1. With dollar restrictions almost all gone, western Europe and other regions are growing prosperous, thus opening up new opportunities for Canadian sales.

2. The devalued dollar and price stability in Canada have made Canadian products more competitive in world markets.

3. A "more co-operative environment" is developing in Canada between labor, management and government, "which can pay off in the long run in giving us a competitive edge."

4. Business and industry are determined to improve their efficiency and to meet the challenge of seeking out foreign markets.

5. Government action in recent years—including provisions for production tax incentives, depreciation benefits, research incentives and long-term export financing—has encouraged business in expanding exports.

"These are all moves in the *right direction and moves which* have the general approval of business," said Mr. Oland.

CIVIL DEFENCE

The British Columbia Civil Defence Act provides for planning, organization, establishing and operating salvage, precautionary and safety measures, controls, facilities, and services of all kinds vital and necessary for the public welfare for meeting, preventing, reducing and overcoming the effects of enemy action or civil disaster.

HUBERT

"A talent scout to see you about your singing, dear."

Letters to the Editor . . .

Letters to the editor on any topic of genuine interest are welcome if they are brief, accurate and fair. They may be published over a nom de plume, but the name of the writer must be given to the Editor as evidence of good faith. Anonymous letters go into the wastepaper basket. Typewritten letters must be double-spaced.

Election Thoughts

To the Editor:

Sir — I would like to express an opinion or two with regards to the electors choice.

Many are the words both printed and spoken as to an alternative to the Progressive Conservative Government, whose defeat brought on this election.

First of all, why an alternative? Why not re-elect them? While they still could win the largest number of seats in the House on April 8, I am certain they will not regain a majority.

A few years ago this Party under the same leadership held the largest majority ever given to any party by the Canadian voters. This majority dwindled considerably in the next election, and then in June of last year they retained only sufficient seats to form a minority Government.

This declining acceptance by the voters might be blamed on more than one thing. While nuclear arms is the popular theme of most politicians right now, such was not the case prior to or during the last election campaign. At that time unemployment received the most attention and I believe it still should. I also believe that when any government leaves office with the largest number of unemployed in the country's history it is the duty of a responsible public to elect an alternative.

The Liberals in the past years have won their share of elections, both Federally and Provincially. To keep or get themselves in office they have tried every trick known in this country and have even imported a few new ones. It is bad enough that they would lower Canada's prestige by ridiculing our Prime Minister, but when they would risk destroying Canada by entering a nuclear arms agreement, they display a degree of instability that could not provide an alternative to an already weak government.

The Socreds in their present form, do not stand for genuine Social Credit any more than they stand for unity of purpose. Should they continue to pursue their present trend, it would cause widespread dissension and could bring about a national catastrophe. They are definitely not a democratic alternative to any Canadian political party.

If we are to survive let alone retain our standard of living, we must discontinue this catch-as-catch-can economic system now in effect. While some cry out against such as state medical plans, etc., so did they cry out against old age pensions and unemployment insurance when they were first proposed. Today altogether too many people are dependent solely on these two socialistic measures, a clear indication of the short-comings of Monopoly Capitalism.

Better to have work and wages with a compulsory medical scheme, compulsory auto insurance and compulsory portable pensions than compulsory nuclear armament, compulsory unemployment and compulsory poverty.

The New Democratic Party *provides our only alternative.*

R. H. CUNNINGHAM.
Crescent Valley, B.C.

Says Charges Ridiculous

To the Editor—

Sir— If Mr. Dewdney charges Herridge with neglect, Mr. Diefenbaker should be charged with treason. We have over half a million unemployed in Canada now. Mr. Dewdney's meeting at Edgewood was reported in the Nelson Daily News of March 22. In the report he charged Mr. Herridge with neglect and for the lack of progress in Kootenay West. One thing Mr. Dewdney seemed to forget is that his own party, the Progressive Conservative Party, has been in power since 1957. The rule generally is to credit or blame the party in power for progress or lack of progress, isn't it Mr. Dewdney? The charges are ridiculous, and far from the truth, but he, Mr. Dewdney, has made such ridiculous charges in the past, and still continues in an effort to enhance his popularity through such tactics.

At a four party meeting at Trail in 1958 he put the blame squarely on Mr. Herridge's shoulders for all the unemployment then in Kootenay West. He was almost hissed and booed out of the hall, as the Trail Times put it, Dewdney was the *only candidate to get the ire of* the audience.

In 1962 he charged Mr. Herridge with stopping the Columbia development from going *ahead, now can you imagine* our little pen pal Bert Herridge being such a bully as to stop 208 PC's in the government at Ottawa at that time from going *ahead with the development if* they had wished to? But the one Mr. Dewdney pulled off at the Legion Hall meeting March 28 was a honey. In referring to Mr. Herridge in the last Parliament, he said that if Mr. Herridge was truly interested i nthe riding, why had he not stood up and told the opposition *how to behave. Would it not be* more appropriate to blame The Speaker of the House of Commons for bad behavior of the Liberal Opposition, Mr. Dewdney? *The time the Liberals* shouted the P.M. down, would not allow him to speak, Mr. Herridge did get up and say, "Is there no fair play in this *house*"? *Also he was one of* the two members who voted with the government when it went down to defeat.

In concluding, I challenge *any voter in West Kootenay to* come forward and say that Mr. Herridge has neglected him in the last 18 years, if he had just and a legitimate case.

Tom Roberts
South Slocan

Ratification Now "A Farce"

To the Editor—

Sir—The action of the executive of the Nelson Chamber of Commerce to urge the government to ratify the Columbia River Development Treaty as quickly as possible is a disgrace. Anyone of intelligence knows by now, that the Treaty is of doubtful value to Canada and should not be ratified as is.

The existing surveys should be used as feasibility surveys, they should be included in a comprehensive survey of all and everything that will be effected by the building of any of the dams.

A comprehensive survey should give a clear picture of the potential of those areas which will be flooded and destroyed if dams or a dam was built.

Get the facts in every aspect of the whole Columbia River basin, then have a commission composed of men without political or power affiliations draw up a plan for the development of the Columbia River for the good of Canada.

These men are available, they will do an honest and intelligent job that future generations will have no reason to dispute the wisdom of. Regardless of which party forms a government after the April 8th Election, the government of British Columbia will continue its present tactics of blocking the development with one excuse or another until such time it becomes politically advantageous for it to come to terms.

As every fact except those relative to the development of *power has been deliberately* ignored, the ratification of the Treaty under these conditions would be a farce.

K. S. Edgell,
Harrop, B.C.

Asks Chambers To Study Treaty On Seven Points

To the Editor,

Sir — Before endorsing the Columbia Treaty in its present form the Chamber of Commerce should ponder the following points:

1. The flood figure of 95,000 acres for the Windermere valley *is misleading. Of this area* 58,000 acres are already occupied by the existing lakes and marshes. Consequently the flooding figure that should be *applied to the Bull River-Luxor* scheme is 37,000 acres. In the treaty scheme Libby dam will flood about the same area anyway.

2. Promoters of the present treaty consistently refuse to assign any economic potential to the Arrow Lakes valley in the unflooded state. From the Arrow Farmers' Institute brief presented at the water licence hearings it can be estimated that an acre of arable land in the Arrow Valley will earn an average of $1000 annually. Taking a more conservative figure of $800 the 10,000 acres of arable land could earn $480 million in 60 years. About half of the arable land is uncleared. If $5 million was spent to clear the land and another $20 million to provide a good road to market then 25 million expended would *earn $480 million in 60 years* and establish a firm economy in the valley.

A generous estimate of the total earnings of High Arrow over the 60-year life of the treaty is now placed at about $450 million. Estimated cost of High Arrow is now about $100 million. Flood benefit payments of $52 million result in a net cost of $48 million. So $48 million spent on flooding the valley earns about the same as $25 million spent on the unflooded valley and destroys the economy for ever. Even its value as a regulating reservoir for Mica does not compensate this difference.

3. Downstream benefits are not guaranteed. The U.S. are only committed to use benefit power when they need it. At *present the load growth has not* matched predicted growth and Bonneville people are looking for customers — not power.

4. Once committed, Canada must pay severe penalty clauses for constructing delays. This could be a severe handicap in the tight schedule laid down by treaty.

5. Canada will lose control of stream flow in perpetuity. Flows designed by mutual consent for optimum power generation can be over-ridden by U.S. calls for flood control. This means our reservoirs must be emptied on demand to suit U.S. requirements or severe penalties must *be paid by Canada even after* the treaty ends.

6. Canada could be stuck for high extra costs on High Arrow with no recourse. Because of poor bottom conditions High Arrow would be designed with a controlled leak. No one can actually guarantee 100 per cent success on such a design and the cost of dewatering and repairs could be a financial blow to Canada.

7. Serious thought should be given to the wisdom of providing destructive storage above normal high water in any of our lakes. U.S. primary flood control requires storage of only 6.5 MAF in Canada. For this they are willing to pay us 69 cents per acre foot. Anything above this amount they are willing to pay only six cents per acre foot. *The 6.5 MAF can be stored* without exceding high water mark. The storage that has the least monetary flood return is the destructive storage above *natural high water line.*

These are a few of the facts which with the advent of the Peace River development would suggest that a calm and collected reassessment of the Columbia treaty might be better advised.

J. D. McDONALD, P. Eng.
Box 714, Rossland, B.C.

Interpreting the News

As the dust settles on the British government's decision to allow Northern Rhodesia to *secede from the Federation of* Rhodesia and Nyasaland, it becomes clear that one way or another Southern Rhodesia will win its own independence.

Looking at the Central African situation from London, there appear to be three possible developments:

1. Britain may grant Southern *Rhodesia independence on con*dition the country radically alters its constitution to give Negroes at least 50-50 representation with the whites, now in *control.*

2. Since this condition is unlikely to be realized, Southern Rhodesia may assert its own independence—by force if nec*essary and with the moral or* military support of the Republic of South Africa.

3. Once independent in this way, alienated from most of the *Commonwealth and threatened* by the United Nations, Southern Rhodesia may decide to go the whole hog and merge with South Africa.

HELPLESS PARENT

Britain is again in the position of being a helpless parent proffering embarrassed apologies for her children's behavior. She retains vestigial responsibility but is powerless to influence the course of events.

Reports from Salisbury say that anti-British feeling among the whites in Southern Rhodesia is hardening into belligerence. The more passionate element is beginning to be swayed by the *comforting gusts of apartheid* (racial separation) swirling up from South Africa. Meanwhile, the Negroes remain as bitter as ever.

If Southern Rhodesia becomes an all-white bastion, the independent Negro nationalist government in Northern Rhodesia may resort to a series of *terrorist raids across the Zam*besi River separating the Rhodesias. This in time could lead to UN intervention.

The alternative is for leaders *on both sides of the river to* realize what Britain has been trying to sell them since the federation was formed in 1953: It makes economic sense for *the Rhodesias to work together.*

NEED EACH OTHER

The federation's postal services, railways, air services and electricity are interdependent. *The south needs the commer*cial markets and the copper mines in the north.

Statesmanship from the northern leaders and, when *tempers have cooled, realistic* moderation from the white element in the south may preserve a measure of economic co-operation.

Increased trade and prosperity might in time convince the whites that a liberal constitution is a better choice than armed isolation and incipient terrorism.

PEKING (Reuters)—The Chinese Communist party organ, People's Daily, today printed without comment the full text of a Soviet party letter inviting Chinese party chairman Mao Tse-tung to visit Moscow for talks on Sino-Soviet ideological differences.

DEATHS

By THE CANADIAN PRESS

San Francisco — Frederick George Coppins, 73, who won the Victoria Cross while serving with the Canadian Army in Europe in August 1918.

Howick, England—Earl Grey, 83, who succeeded his father, a former governor-general of Canada, as the fifth earl in 1917.

Albany, N.Y. — Russal Hathaway, 87, *former chief of the* Albany bureau of The Associated Press.

San Mateo, Calif. — K. R. Darbyshire, 55, Canadian horse*man.*

PUPPET SHOW IN REHEARSAL for the Junior Auxiliary festival to be held in May is pictured above as two of the St. Saviour's Pro-Cathedral juniors, Naomi Lang, left, and Sharon Phelps enjoyed, with other members of the auxiliary a special party held Wednesday afternoon in the Memorial Hall. Naomi, who leaves with her parents, Rev. Canon and Mrs. George W. Lang, during Easter week for Regina to make their home, was presented with a silver bracelet from her fellow J.A. members.—*Daily News photo.*

CWL Hears of Structure Of Western Civilization

SALMO — Structure of western civilization was outlined to the Catholic Women's League meeting by Rev. R. Kershaw, visiting lecturer at Notre Dame University.

Three things form the masic sources of civilization, he explained, Greek curiosity, Roman law and order and Judean-Christion morality. Any animaty of the present comes from Greek ideas, which kept all vital things of their learnings.

The Romans contributed the notion of order, justice and law. They were practical people, many of their roads and buildings still exist and their laws for justice and many business practices are followed today, the League was told.

The humaneness of Jewish law was far above other nations. Many of the standards of Christianity were based on Jewish law. Father Kershaw explained that the place of women in the world today came from the Jews, who in that day were the only nation that treated their women fairly under their belief that all are God's children and have their rights. Father Kershaw concluded that the Judaic prophet of Christianity led to the acceptance of a triumphant future in the next life.

President Mrs. P. H. Stensrud presided at the annual elections meeting at which 10 members, two guests and Rev. D. Cullen, parish priest, were present.

The executive was re-elected to serve another term by acclamation. Mrs. Stensrud was returned as president, Mrs. Ira Tombaugh, vice-president, Mrs. David Carty, secretary, and Mrs. William te Bulte, treasurer.

It was decided that $225 from the St. Patrick's Day supper would be turned over to Father Cullen for church expenses. In a first quarter financial report, Father Cullen said receipts had been $926, expenses $823, leaving a balance of $102. Account still owing was $334.

The spiritual committee reported 16 children at communion, three Masses and one Rosary were said for the dead.

The social committee had two visits and three cards were sent out.

Mrs. Stensrud and Mrs. Tombaugh agreed to canvass in May for Prospector subscriptions.

Easter church cleaning was set for April 9, and nine members volunteered to help. Flowers were to be ordered by Mrs. Carty.

A bake sale was planed for April 19 in aid of the CCD.

Mrs. Stensrud was named delegate to the CWL diocesan convention in Penticton and $50 was voted towards expenses. Father Cullen announced that he would also attend the convention this year, since it did not fall on First Friday.

May church cleaning will be attended to by Mrs. Floyd Flemming.

Mrs. Carty offered to hostess the May meeting.

Lunch was served by Mrs. Isadore Lang, hostess, at conclusion of meeting.

WI Roll Call Brings Out Safety Hints

HARROP — A roll call on safety hints for the home took place when the Harrop and District Women's Institute met at the home of Mrs. McNown.

The coffee urn was on display, which had been engraved with the donor's name, Mrs. Ward.

It was decided to donate $10 to the Balfour Girl Guides towards paying the expenses of their representative to the Guide Rally in California this year.

Mrs. J. McNown was chosen as delegate for the Kaslo convention.

Mrs. Ringuis let her name stand for nomination for the local board, to be elected at Kaslo.

Stamps were collected for the solarium.

The cultural activities group reported that a cellophane poodle was finished, weaving of a rug had been started and quilt blocks were worked on.

Gift cards were made from used Christmas cards.

HARVEST IRISH MOSS

Some 40,000,000 pounds of Irish moss, a small seaweed, is harvested in the Maritime provinces annually for use in food, drug and cosmetic industries.

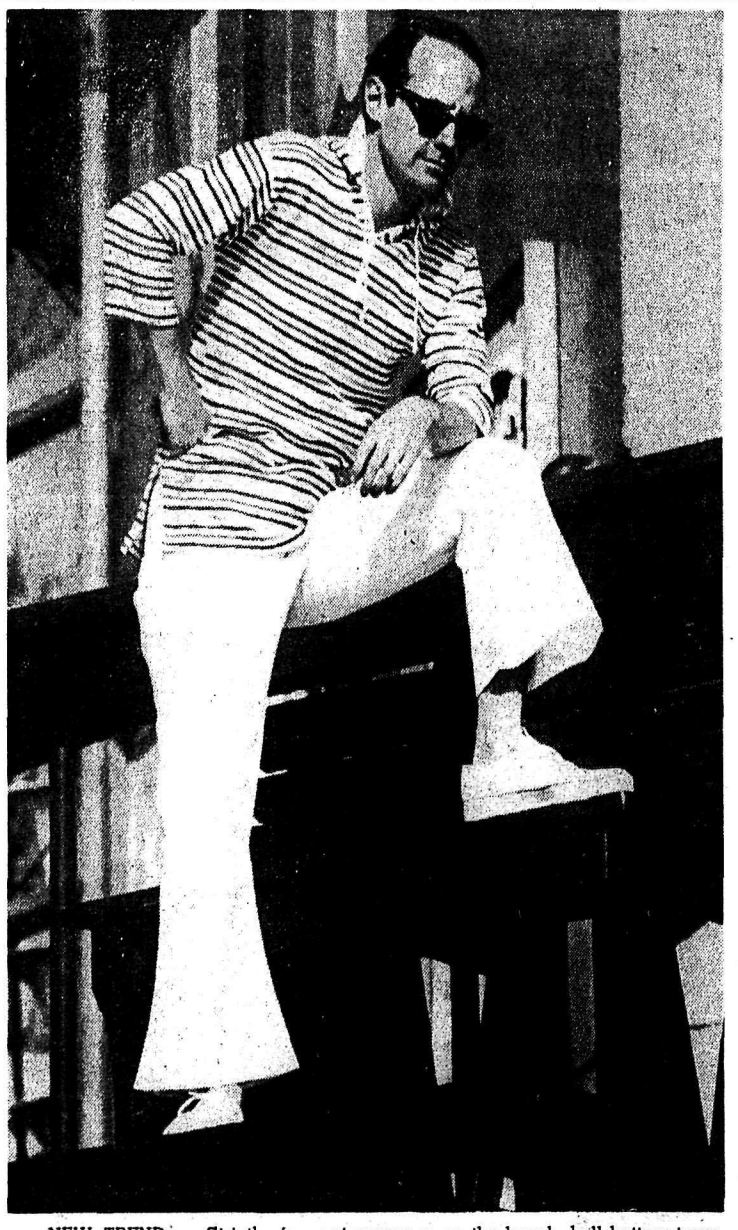

NEW TREND — Strictly for cruisewear or on the beach, bell bottom trousers have grown up. Hailed by teenagers first, they're now being worn by their older brothers. Worn here with striped jersey top complete with hood.

Aquilas Make Presentation To Mrs. Lang

The Aquila Circle of St. Saviour's Pro-Cathedral held its meeting Monday and made a presentation to Mrs. George W. Lang, who is leaving with her husband, Rev. G. W. Lang, and family to reside in Regina.

Mrs. Lang was presented with a piece of Wedgewood from the circle, which met at the home of Mrs. E. Nelson, 111 Chatham Street, with 10 members attending.

Plans were discussed for a bowling banquet and wedding to which the circle will cater.

Luncheon was served.

Daughters of Nile Plan Queen's Visit

TRAIL — Plans for the visit of the queen and ceremonial to be held in the Masonic Temple in Trail May 16 were finalized at a meeting of the Nydia Club No. 72, Daughters of the Nile, with 22 members attending and Princess Kris John presiding.

Princess Inez Goddard and Princess John volunteered to convene the children's party pack to be sent to the Shrine Hospital in Winnipeg.

A rummage sale will be held in May.

Refreshments were served by Princess Betty Gilmour and Princess Jenny Cooh.

UCW CIRCLES HAVE FIRST JOINT MEETING

KINNAIRD — The first general meeting of the combined circles of the United Church Women was convened in the United Church basement, with Mrs. J. Munroe, president of the central group conducting.

One project of the group found its completion in the packing of five cartons of used clothing at the meeting. The large donation is to be sent to Welfare Industries at First United Church in Vancouver.

Under consideration at the meeting was a fall bazaar, to be held early in November.

Hospital and sick visitations have been undertaken. Volunteering for the two-week period were Mrs. L. Bignell and Mrs. A. Bertois.

SHARON URI
Wyndel Recreation and Community Clubs

LYNN ALGER
Creston Valley Jaycees

LINDA LEROUX
Creston Volunteer Fire Dept.

PAT LAUDER
Creston Teen Club

GAIL PATTERSON
Star Promenaders Square Dance Club

FIVE CRESTON AND DISTRICT BEAUTIES vying for the title of Queen of the Creston Blossom Festival, are shown above. The festival is being held this year May 15, 16, 17, 18, 19 and 20.
—*Photos by H. M. Buckna.*

Mrs. Diefenbaker Beside Her Husband at All Times

By JAMES NELSON

OTTAWA (CP) — "My wife certainly straightens me up all the time, and that's helpful," said Prime Minister Diefenbaker.

He was speaking to a reporter after an election campaign meeting at which Olive Diefenbaker had played her customary role as unofficial prompter.

"A little louder, dear," she had whispered at one point. At another, she quietly corrected him when he mispronounced the name of Okotoks, Alta.

Her unobtrusive instructions are the sort of help Mrs. Diefenbaker gives her husband as he tours the country seeking re-election for his Progressive Conservative government April 8.

But her mere presence at his side is regarded by the prime minister as her major contribution.

Boarding an aircraft at one stage on the tour, Mrs. Diefenbaker took her seat. When the prime minister came aboard he couldn't spot her immediately.

"Where's my wife?" he asked. "If I lose her I'll lose everything."

There's a sort of family precedent for the kind of devotion Mrs. Diefenbaker displays toward her husband and his career.

FINANCED SCHOOLING

During a whistlestop at Sackville, N.B., site of Mount Allison University where Mrs. Diefenbaker's grandfather, David Freeman, was a member of the first graduating class in divinity, she recalled that his first year was financed by a $50 gift from a friend and by his mother weaving a suit length of cloth and selling it.

Another indication of Mrs. Diefenbaker's dedication lies in the fact that she is on the campaign trail at all. She hasn't been long out of hospital where she was treated for a back ailment, and she appears to walk with a slight stiffness at times.

As in past campaigns, Mrs. Diefenbaker demonstrates a warm-hearted interest in people of all spheres. This endears her to audiences and has prompted party officials to suggest that in her own way she plays an important part in winning votes.

One day she was guest of honor at a tea for more than 1,000 women in the fashionably decorated Edmonton Jubilee Auditorium lobby; the next she was shaking hands with Indian squaws and farmers' wives on a windy railway platform in the southern ranchlands of Alberta.

The same charm, wide smile and obvious sincerity were evident in both appearances.

The Diefenbakers usually follow a set routine for railway platform appearances. Olive Diefenbaker goes forward along the side of the train and the prime minister heads toward the rear.

Both circle through the crowds, children pressing about their knees, while they shake hands with the adults. Each moves in a circle and they are so mutually conscious of the time available that they usually *arrive back at the train steps* about the same time.

At every stop, even in near-zero temperatures at villages far from florist shops, someone has managed to get a bouquet of flowers to present to her. At some stops she receives two bouquets, from the community and the local party association.

After a day of 10 whistlestops through southern Saskatchewan and Alberta there were a dozen bouquets in the prime minister's car.

What does she do with them all? Frequently she gives some back to be sent to some sick person, or to a candidate's wife.

KNOWS CANADA

This is the fourth national campaign on which Mrs. Diefenbaker has accompanied her husband and on the coast-to-coast tours she has picked up considerable information that is useful to him.

But her knowledge of the country predates her marriage to John Diefenbaker in 1953.

Her parents both came from *Nova Scotia. She was born in* Roland, Man., where her father, the late Rev. Dr. Charles B. Freeman, a Baptist minister, had a congregation.

The family later lived in Moose Jaw, Prince Albert and Saskatoon as they moved about Saskatchewan, then in Brandon, Man., where Mr. Freeman for a time was on the faculty of Brandon College.

Olive attended Brandon College and then McMaster University in Hamilton and the Ontario College of Education in Toronto. She took teaching jobs in such Ontario communities as Huntsville, Guelph, Arthur and Owen Sound.

During the southern Ontario portion of this campaign she met many former students.

She married Toronto lawyer Harry Palmer in 1933 and he died in 1936, leaving her with two-year-old Carolyn, who also became a teacher.

Mrs. Olive Palmer was assistant director of guidance for the Ontario education department when she married John Diefenbaker, whose wife Edna had died two years earlier in 1951.

Long Vacant Office Filled in Guide Association

EDGEWOOD — Mrs. D. Penner was elected vice-president of the Girl Guide Association when it met at the home of Mrs. R. Spence for its regular meeting. This office had not been filled before due to lack of members.

Mrs. H. Klein, Brown Owl, reported that more Brownies are needed in order to keep the pack active.

Mrs. R. E. Bateman, Guide Captain, reported that the *Guides had collected and shipped* 98 pounds of good used clothing for U.N.E.S.C.O.

A drive for clean cotton rags has been arranged.

MENOMINEE, Mich. (AP)— A father and son adrift in the water of Green Bay on a crumbling ice floe in high winds for almost four hours were rescued today. A police boat picked up Alex Ruleau, 52, and his son, Phil, 18, after high winds broke *up the ice on which they had* driven their jeep. The jeep was abandoned.

the new mistake-proof

Agfa Agfamatic
fully automatic 35 mm camera

All you have to do is aim and push the magic lever.

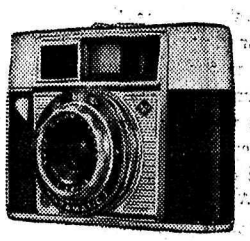

$69.95
With Case

From West Germany's largest maker of photo equipment.

...FOR PICTURES YOU CAN'T WAIT TO SHOW.

Custom Cameras
Hi-Fi and Stereo Recordings
394 Baker St. NELSON, B.C. Ph. 352-3031

Toronto Advances to Finals; Red Wings Take Series Lead

HIGHLY POPULATED
India, Indonesia and Burma have a total population of 560,000,000 with 438,000,000 living in India.

MUCH IS TIMBER
Romania ranks ninth in Europe in forest area with about 25.5 per cent of the country under trees.

HAVE MOOSE HAZARD
Moose, driven by hunger into populated areas, are a winter traffic hazard on the roads of east Norway.

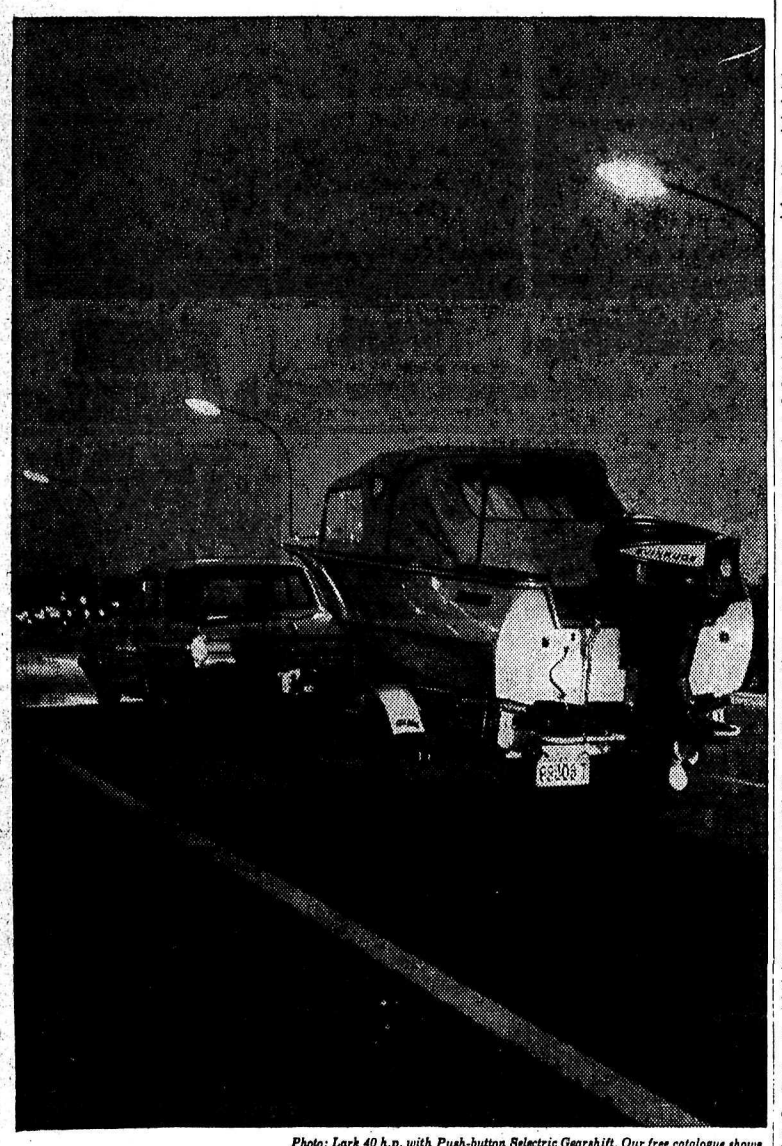

Photo: Lark 40 h.p. with Push-button Selectric Gearshift. Our free catalogue shows all eleven 1963 Evinrudes. Find your closest dealer in the Yellow Pages.

Goodbye, city

Hello, adventure!

Here comes Evinrude, searching adventure as she always does. And by morning she'll taste it.

She'll find adventure at a quiet land's end. Or in an angry stretch of white water. Or maybe as she rests on a hidden beach.

(Adventure, are you there? If you are you'll get found. Don't fight it.)

This outboard is a powerhouse, a thrill-seeker, a dynamo, an explorer. Yet, with all this verve, she'll sneak up *quietly* on adventure.

So, goodbye, city. There goes Evinrude on her way to Bigger Things.

EVINRUDE
A DIVISION OF OUTBOARD MARINE CORPORATION OF CANADA LTD.
PETERBOROUGH CANADA

● FIRST WITH FULL 2-YEAR WARRANTY

867B

Creston Electric Ltd.
Canyon Road — Creston, B.C. — Phone 356-2204

Kaslo Marine Service and Motel
North Road — Kaslo, B.C. — Phone 353-2341

Kimberley Billiards & Sporting Goods
Box 1372 — Kimberley, B.C. — Phone 427-3877

Nelson Marine Service
City Wharf — Nelson, B.C. — Phone 352-5231

Speedway Service & Garage Ltd.
920 Farewell Street — Trail, B.C. — Phone 364-1246

Sunrise Marine
(Formerly G & M Marina)
Cranbrook Street — Cranbrook, B.C. — Phone 426-2525

THE T. EATON Co CANADA LIMITED
636 Baker Street — Nelson, B.C. — Phone 352-3557

Thompson & Neville Ltd.
Phone 10 — Golden, B.C. — Phone 53

Keon, Bower Star as Leafs Blank Montreal

By RON ANDREWS

TORONTO (CP) — Toronto Maple Leafs, led by little Davey Keon and "old man" Johnny Bower, advanced to the Stanley Cup final series by whipping Montreal Canadiens 5-0 Thursday.

The victory gave Leafs the best-of-seven semi-final 4-1 and they now await the winner of the other semi-final between Chicago Black Hawks and Detroit Red Wings.

The Leafs administered the coup-de-grace to Montreal in convincing fashion. They surged into a 3-0 lead in the first 11 minutes of the game and from then on set out to methodically protect a shutout for Bower, his second in this series and second in 40 Stanley Cup contests.

Keon spearheaded the offence with a pair of goals and an assist. Dick Duff, Ron Stewart and rookie defenceman Kent Douglas scored the other goals.

The series win was the first for Leafs over Canadiens in three tries. Montreal defeated Toronto in the 1959 and 1960 final series.

From the start of the game it appeared that Leafs were out for the kill. They put the pressure on from the opening seconds and, until they had the first three goals, they never let up.

Bower, who admits to 39 but is believed to be three or four years older, was at his best in the second period when the Montrealers refused to sit back. Bower's best saves were against, Jean Beliveau, Bill Hicke and Donnie Marshall.

Bower made a total of 35 saves in the game against the 27 stops recorded by Montreal's masked veteran, Jacques Plante.

SCORES ON LOW SHOT

A holding penalty against Montreal rookie defenceman Terry Harper started the Leafs on their way. Harper was penalized at 6:39 and 17 seconds later Keon rifled a low spot at Plante. The puck skidded past Plante as the goaltender made a desperate lunge to hold it out of the net.

Then at 9:43 Duff beat Plante with a 20-foot shot from the left side after Keon dug the puck out from behind the Montreal net. It was only 28 seconds later when Stewart was put in the clear by Red Kelly and, going in unmolested from centre ice, faked Plante out of position before dumping the puck into an open net.

Keon ran the count to 4-0 late in the second period by deflecting a booming drive by Leafs defenceman Bob Baun past a surprised Plante.

Douglas, with his first Stanley Cup goal, closed the scoring on a 30-foot blast at 11:27 of the final period on one of Leafs' few scoring efforts of the stanza.

PICK UP $1,500 EACH

The Leafs dressing-room was noisy as one would expect when a team picks up $1,500 per man for a win. That's what the series meant to the Leafs. The Canadiens room was closed to the press after the game but coach Toe Blake told waiting reporters: "I thought we were ready for them after that 1st game, but it doesn't look as though we were."

None of the Leafs, or manager-coach Punch Imlach, would say who they preferred to meet in the final.

Summing up the series, it was a case of Leafs being much too strong defensively for the Canadiens, who were no doubt hurt by injuries, to key defencemen Tom Johnson and Lou Fontinato. Johnson was knocked out of action with a broken cheekbone and Fontinato suffered a broken neck, both injuries happening late in the regular season.

The Canadiens power - play was a major fault through the season and only in the game they won in Montreal Tuesday was it affective. Bernie Geoffrion on the point in the power-play failed to get untracked and was held to no points.

JOHNNY BOWER
. . . "Good stuff Dad."

We Just Did Our Best Says Keon

By DAVE BETTS

TORONTO (CP)— "Nice stuff, dad."

With these words, John Bower Jr., 9, Thursday night summed up the feelings of Toronto Maple Leaf fans everywhere.

The "old man" of the Leafs had just turned aside 35 shots from the desperate Montreal Canadiens to lead Leafs to a 5-0 win and into their fourth Stanley Cup final in five years.

In the Leafs dressing-room, John Jr. sat with an arm around the shoulders of his happy father as an army of photographers jostled for position.

Bower's shutout took some of the attention away from the stellar performance of Dave Keon who potted two goals and assisted on another. But the 23-year-old centre was not neglected.

"We just did our best," said Keon: "No, I have no preference between Detroit and Chicago. We'll just do our best against either. Yes, thanks, I thought we played very well."

Ullman Scores Twice in Leading Detroit to Win

By JACK SULLIVAN
Canadian Press Sports Editor

CHICAGO (CP) — Centre Norm Ullman scored two goals and assisted on another pair Thursday night as Detroit Red Wings defeated Chicago Black Hawks 4-2 to take a 3-2 lead in their best-of-seven Stanley Cup semi-finals.

The 27-year-old playmaker, a star throughout the series, although held off the scoreboard until Thursday night, put the game out of reach for the Hawks with his second goal at 17:25 of the third period. He got his first early in the middle session.

The victory followed 4-2 and 4-1 triumphs at Detroit Olympia for the Red Wings after they lost the opening pair 5-4 and 5-2 at Chicago Stadium. Six game of the series will be played in Detroit Sunday night.

Parker MacDonald and Floyd Smith were the other Detroit marksmen. Ken Wharram and Bobby Hull scored for Chicago in the second period that tied the score at 2-2.

TAKES BIG SWING

MacDonald notched the winner at 15:17 of the second period when he took a mightly golf swing at the bouncing puck from about five feet out. The Hawks' Ab McDonald was watching the proceedings from the penalty box where he had been chased for a five-minute major for cross-checking Detroit defenceman Doug Barkley.

The Hawks, who had been chastised severely by coach Rudy Pilous for failure to shoot and skate in the preceding two games at Detroit, were outshot again for the third straight time.

Hawk goalkeeper Glenn Hall made 43 saves against 30 for Terry Sawchuk in the Detroit nets.

The Hawks, outplayed and outskated in the final two periods, missed a glorious chance to tie it up with abouve five minutes to go in the game. Hull set Kenny Wharram up with a pass directly in front of the Red Wing goal but the rightwinger's drive was a couple of feet wide with Sawchuk out of position.

The Hawks now must win at Detroit on Sunday to stay in the series but they'll have to show a lot more class to extend this playoff to seven games. They were badly outplayed on Olympica ice last Sunday and Tuesday and Thursday night at home couldn't do much against the free-skating Wings.

DISPUTE GOAL

As it was, Wharram's second-period goal at 8:32 was hotly disputed by the Wings. There was a pileup in front of the Detroit goal, Wharram whacked at the puck and the red light went on. The Wings charged around referee Frank Udvari, claiming no goal, but they were over-ruled.

In the third period, Gordie Howe claimed a goal when he shot and fell into Hall. The red light went on but, again, Udvari said the puck hadn't crossed the goal-line.

Howe was shut out for the first game of these playoffs, although he received an assist on MacDonald's counter.

Smith put the Wings in front 1-0 at 15:51 of the opening period when he beat Hall on a drive from directly in front of the Chicago net after taking a pass from Ullman.

Ullman got his first goal at 4:03 of the second when his low shot from the side went in off Hall's right leg. Chicago's Bill Hay was off for holding and Detroit's Howie Young off for tripping at the time.

Nearly seven minutes after Wharram's goal, Hull took a pass from Hay at the Detroit defence and whipped an elbow-high shot into the near side for his fifth goal of the series.

MacDonald made it 3-2 with just 55 seconds of the second period remaining and Ullman put it beyond reach of the Hawks with less than three minutes before the final gong.

In the third period, when Detroit received three of the four penalties, including a 10-minute misconduct to defenceman Bill Gadsby for sassing the referee, Detroit's penalty-killing duo of Bruce MacGregor and Val Fonteyne kept the Hawks bottled up in their own end.

Udvari called 16 penalties, nine to Detroit.

Coach Sid Abel of the Wings, jubilant and smiling, declined to predict a playoff victory.

"We just have to win one of the two matches left—and they have to win both," he said.

Pilous called his team's play "a great effort but nothing rolled for us."

"If we play as well Sunday, or had played as well in those other games in Detroit, we might have won one of the."

ROSSLAND SKIER PLACES THIRD AT SKI MEET

MT. ALYESKA, Alaska (AP) Will Marolt of Aspen, Colo., edged out University of Colorado teammate Wallace (Bud) Werner by one-tenth of a second Thursday and won the men's downhill run, opening event of the 1963 national alpine ski championships.

Marolt was timed at 128.5 seconds for the 8,440 foot long plunge down Mt. Alyeska's glacier, a vertical drop of 2,780 feet.

Numerous spills marked the opening day program. Nancy Holland of Montreal, Infrid Simonson of Yakima, Wash., and Mike Allsop of Bellingham, Wash., suffered mild concussions in bad tumbles. Miss Holland was taken to a hospital in Anchorage, 45 miles away, for further treatment and observation. The others were treated and released.

Barbi Henneberger, petite German Olympic skier, won the women's downhill in 142.9 seconds.

Nancy Green of Rossland, B.C., one of four Canadians in the meet, was third in 145.9 seconds.

Bonus Baby Gets Five RBIs in Sox's Victory

By THE ASSOCIATED PRESS

Dave Nicholson, acquired in an off-season trade, continued his torrid hitting Thursday, driving in five runs as Chicago White Sox whipped Cincinnati 9-5 in the opener of a four-game exhibition series that will take both teams up to their regular season curtain-raisers.

Nicholson, a $100,000 bonus baby who came to the White Sox from Baltimore, slammed a two-run single, a two-run double and a solo homer in the preseason test at Macon, Ga. Pete Ward, acquired in the trade with Nicholson, also homered for Chicago.

ALLOWS FOUR HITS

Ray Herbert went five innings in his final prep for the White Sox, opener at Detroit Tuesday, yielding only four hits. The Reds, who traditionally get a one-day jump on the rest of the National League, open at home Monday against Pittsburgh.

While Herbert pitched strongly, two hurlers on the comeback trail — Milwaukee's Lew Burdette and Luis Arroyo of New York Yankees—also continued to impress.

Burdette, Hank Fischer and Frank Funk combined for a three-hitter as the Braves belted Philadelphia 9-2 at West Palm Beach, while Arroyo, Jim Bouton and Hal Reniff teamed for a four-hit, 2-0 triumph over the *Pirates at Fort Lauderdale.*

In other Florida games, Detroit edged New York Mets 3-2 in 10 innings at Lakeland, Washington nipped Baltimore 4-3 at Miami and St. Louis blasted Minnesota 12-3 at St. Petersburg.

Chicago Cubs downed the Los Angeles Dodgers 6-2 at Mesa, Ariz., and in California games, Cleveland thumped San Francisco 11-7 at Modesto and Houston defeated Los Angeles Angels 5-2 at Bakersfield.

SEALS EDGE BLADES IN SEMI - FINALS

SAN FRANCISCO (CP) — Right winger Danny Belisle came up with two goals and two assists — including the winning overtime marker — as San Francisco Seals edged the Los Angeles Blades 5-4 to win their southern division semi-final series.

The win on Belisle's goal at 1:05 in the overtime period gave Seals the series two games to one. Los Angeles knocked them off 8-2 last Monday but Wednesday night Seals took the second game 5-3.

They now meet the flag-winning Portland Buckaroos in a seven game series for the southern division championship starting this weekend on San Francisco ice.

Besides Belisle's big effort, Nick Mickoski, Tom Thurlby and Ed Panagabko scored for San Francisco. Fleming Mackell, Willie O'Ree, Bob Solinger and Gord Haworth were the Los Angeles marksmen.

SEATTLE (CP) — Seattle's peppy Totems came up with a slim 3-2 victory over Edmonton Flyers Thursday night to tie up their best of three game Northern Division semi-final at a game apiece in the Western Hockey League.

Strikes and Spares

Results of Thursday bowling:

Matinee "C" League

Hopefuls 3, Wheels 4; Optimists 1, Ridge Rebels 6; Teasers 2, Hot Shots 5. High single and aggregate, Edna Niven of Wheels 269 and 753. Team high single and aggregate, Hopefuls, 907 and 2373.

Mixed Commercial League

UIC 3, Forestry 1; Inlanders 1, Postiés 3; Dietrich-Collins 0, Travellers 4; Palm Dairies 3, KFP 1; Strikes and Spares 1, Hume 3; Tip Top 4, Queens 0; Eaton's 3, Court Jesters 1; B. of M. 1, Savoy 3; Hillside 3, Mel Buerge 1. Ladies' high single and aggregate, Dolly Koehle of Savoy, 311 and 789. Men's high single and aggregate, Chuck Symmonds of Savoy, 305 and 754. Team high single and aggregate, Savoy, 1259 and 3422.

Other top scores: Dot Waterer, 770; Pete Fahlman, 736; Louise Shutty, 303, 725; Red Brochu, 715; Doug Petterson, 711; Rose Sidor, 308.

Father Bauer To Speak at Hockey Banquet

Father David Bauer, considered by some observers as one of the top hockey coaches in Canada, will be the guest speaker at the Nelson Minor Hockey Association's year end banquet Saturday.

Presently at the reins of the University of British Columbia Thunderbirds Club, Father Bauer will coach Canada's hockey entry in the 1964 Winter Olympics to be held at Innsbruck, Austria.

Father Bauer, sponsored by the Knights of Columbus, will speak on "The Educational Value of Athletics" in his address to the minor hockey players and their parents attending the wind-up dinner.

Leo Atwell, past president of the British Columbia Amateur Hockey Association, will introduce the guest speaker.

Also on the program, set for the Civic Centre at 6:00 p.m. Saturday, will be the presentation of team trophies to the various league champions, most valuable player awards and a merit award to one player from each team.

ONE UP — By Lew Saw

Giants Picked To Win National League Title

By JOE REICHLER

NEW YORK (AP)—San Francisco Giants should repeat as National League baseball champions.

Manager Alvin Dark's World Series - hardened team looked anything but a pennant contender this spring but it should start winning when the chips are down. The Giants simply have more quality ball players than any club in the league.

The predicted order of finish: 1. San Francisco, 2. Los Angeles, 3. Cincinnati, 4. Philadelphia, 5. St. Louis, 6. Pittsburgh, 7. Milwaukee, 8. Houston, 9. Chicago, 10. New York.

The Giants are blessed with the tough-to-beat combination of youth and ability everywhere but on the mound. And the pitchers have not yet reached the stage where age should take much of a toll.

Jack Fisher, healthy and 24, adds a young arm to the four experienced starters, Jack Sanford (24-7), Juan Marichal (18-11), Billy Pierce (16 - 6) and Billy O'Dell (19-14). Lefty Billy Hoeft, useless all spring because of an arm injury, is expected to recover in time and team up with right-hander Don Larsen to head a strong bullpen.

MAYS SUPREME

Willie Mays, at 31, is still supreme. The brilliant centre fielder is flanked by Felipe Alou, a fullfledged star in his own right, in right field, and the left - right combination of Willie McCovey and Harvey Kuenn in left. Kuenn, at 32 is the oldest.

Orlando Cepeda, Chuck Hiller, Jose Pagan and Jimmy Davenport form the youngest and strongest infield in the league. Hiller and Pagan, a questionable double play combination at this time a year ago, now are rated equal to any pair in the league.

There isn't a better catching pair around than young Tom Haller and veteran Ed Bailey.

The bench, headed by either Kuenn or McCovey, Matty Alou, Joe Amalfitano and Ernie Boman, lacks only a right-handed long ball hitter.

Los Angeles Dodgers figure as the main contenders again but they may have rough sledding unless Bob Miller or somebody else comes through as a fourth starter. The departure of right - hander Stan Williams (14-12) leaves them a bit shy on the front line.

NEED TWO PITCHERS

Sandy Koufax, apparently recovered from his finger ailment 25-game winning Don Drysdale and veteran southpaw Johnny Podres should give the Dodgers the best three-man pitching in the league but at least two more starters are required over the long 162-game schedule.

Bill Skowron adds right-handed power to the Dodger lineup but in the final analysis, it was pitcher shortage, not lack of batting strength, that cost the Dodgers the flag last year.

Cincinnati, a pennant winner in 1961 and a strong third place finisher last year, should be in the thick of the race again but the Reds may feel the lack of a reliable relief pitcher.

Philadelphia's Phillies moved out of the doldrums last year, finishing sixth, and should lead even higher this year after a first division battle with Pittsburgh, St. Louis and Milwaukee.

NEW YORK YANKEES CUT SQUAD

FORT LAUDERDALE, Fla. (AP) — New York Yankees Thursday reduced their squad to 27 players, the legal maximum for opening day.

Six men were optioned to the Richmond Farm club and one, infielder Mike Mathieson, was returned to Richmond.

Pitchers Rollie Sheldon, Tex Clevenger, Jack Cullen and Al Downing, catcher Alan Hall and outfielder Ron Solomini were the men optioned.

The Yankees also announced that veteran righthander Art Ditmar would be carried into the regular season but will not be signed to a contract until manager Ralph Houk decides whether he needs him or not. Ditmar, 33, has been working here all spring in the hope of making the club.

Injuries Plague Majors As Regular Season Nears

By JACK HAND

An alarming wave of sore arms and training camp injuries have crippled major league teams as they head into the final weekend of exhibition games prior to the opening of the season Monday and Tuesday.

New York Yankees, odds-on favorites to repeat in the American League, have been playing without Roger Maris, Whitey Ford, Tony Kubek, Tom Tresh and Clete Boyer. Some of them are due to be back before Tuesday.

Cincinnati Reds broke camp in Tampa, Fla., leaving behind Bob Purkey, the Reds' 23-game winner. Manager Fred Hutchinson wants to give Purkey a chance to soak up some extra sunshine in hopes of shaking off soreness in his right shoulder.

Loss of Purkey for any extended period could be a critical blow to the Reds' budding pennant hopes. Frank Robinson also has been out of action lately due to a sore arm. Vada Pinson, starting slowly after an appendectomy, lost more time due to a wrenched right knee. On his return, Pinson was shifted to left field, giving up centre field to rookie Tommy Harper.

Vern Law, ace of Pittsburgh's 1960 pennant winners and a 10-game winner last year despite constant arm trouble, hopes an extended stay in Florida will revive his arm. The Pirates are not counting on Law at this stage.

Detroit also has a major problem in Frank Lary, the Yankee-killer of old. Lary was lost most of last season due to arm trouble. It still bothers him.

New York Mets have two-thirds of their regular outfield on the bench. Frank Thomas has a sore right elbow, a souvenir from a collision with a fence, and Jim Hickman has a damaged right thumb.

Houston got a tough break when John Bateman, a rookie catcher who figured to crack the opening day line-up, suffered a hairline fracture on a finger of his throwing hand.

San Francisco has not been able to get any help from Billy Hoeft whose shoulder was injured in a fall, and Philadelphia's plans have been jumbled by a rib injury to Roy Sivers and Tony Gonzalez' leg injury. The status of Art Mahaffey, slated to pitch the opener Tuesday, remains doubtful. Mahaffey came up with a sore arm after his last outing.

And so it goes across the land. Baltimore does not know how much help it can expect from Mike McCormick, the ex-Giant.. Harmon Killebrew's right knee has been bothering him but he expects to be swinging when the Minnesota Twins open. Washington also has been having problems with an injury to Jimmy Piersall. Kansas City's Dan Pfister has been having trouble with a sore elbow.

The season opens Monday with two specials. In the American League, Washington Senators will be at home in the customary presidential opener against Baltimore Orioles.

Cincinnati also will have its traditional home opener with Pittsburgh Monday, a day ahead of the rest of the National League.

Machen Joins Others In Defence of Boxing

SAN FRANCISCO (AP) — Heavyweight Eddie Machen, insisting that boxers do not try to inflict serious injury, led a parade of northern California fighters who told Wednesday night why they think the sport should not be abolished.

The boxers talked to about 1,000 fight fans in a downtown San Francisco gym, hoping to stem the anti-boxing tide that has risen following the recent death of Davey Moore.

"In my eight years I never went into a bout with the aim to create any injury—any serious injury," said Machen. "Yet some say the sole intent of a fighter is to create mayhem or great injury.

"To me boxing is a sport and an art. There's an art of defence," he said. "I think Governor Brown forgot all about that—he only talked about the offense."

WANTS BOXING ABOLISHED

Governor Edmund Brown seeks the abolition of boxing in California.

Light heavyweight Norm Letcher displayed a chart that showed more deaths in auto racing and football than in boxing.

"They say the purpose of boxing is to knock an opponent unconscious — well I played six years of football and the coach always told us to 'Go out there and kill 'em. 'I always tried."

Elmer Rush, heavyweight alternate on the 1960 U.S. Olympic boxing team and the man who arranged the program, pointed out that all the speakers advocated stronger safety rules.

END TESTS

CAPE CANAVERAL, Fla. (AP) — The Pershing artillery missile closed out a 37-month test flight program Wednesday night with a successful 200-mile mission. The army announced the launching involved use of equipment troops would use to fire the Pershing in the field. The weapon is to be assigned to NATO troops in Western Europe within a few months.

SUES WINGS, HOWIE YOUNG

CHICAGO (AP) — A woman hockey fan filed an $11,500 suit Thursday against Detroit Red Wings and defenceman Howie Young for injury she said was caused when Young angrily golfed a puck into the Chicago Stadium audience March 26.

The suit in circuit court by Mrs. Elaine Bronars, 37, of Chicago, said Young's action, during the National Hockey League Stanley Cup semi-final opener with Chicago Black Hawks, caused the puck to strike her in the face, injuring her nose and mouth.

Mrs. Bronars' lawyer, Philip Corboy, said that Young, angry at his fourth penalty of the game, purposely slammed the puck from the ice into the audience.

Big Three Overshadowed In Tourney's First Round

AUGUSTA, Ga. (AP)—Francis (Bo) Wininger, an unemployed pro from Oklahoma City and Mike Souchak, barrel-chested ex-football player without a tour victory in two years, overshadowed golf's big three and shot into the first round lead of the Masters golf tournament Thursday with three-under-par 69s.

Defending champion Arnold Palmer, seeking his fourth title, took a seven on the 15th hole and finished with a 74, five strokes back. Jack Nicklaus, the roly-poly U.S. Open champion, also had a scrambling 74 and South Africa's Gary Player a 71.

Thus the titanic threesome who have dominated golf for the last two years fell back into secondary status while a collection of misfits, has-beens and invalids took early control over the rock-hard, wind-swept Augusta National course.

One shot back of Wininger and Souchak in second place came two ailing, aching veterans, Sam Snead and Ed Furgol, along with Jay Hebert.

Player was bracketed at 71 with big George Bayer, the longest hitter in golf. They were the only others in the field of 82 selected pros and amateurs able to crack the 36-36—72 par of the famed Georgia course.

Scores carded by Canadians were Stan Leonard of Vancouver 37-37—74, Alvie Thompson of Toronto 38-41—79, and Al Balding of Toronto 40-42—82.

JOFRE KAYOS CHALLENGER IN TITLE FIGHT

TOKYO (AP) — Eder Jofre of Brazil, world bantamweight champion, scored his 14th consecutive knockout and 44th professional win without a defeat Thursday night when he knocked out Japanese challanger Kassutoshi Aoki in the third round of a scheduled 15-round title bout.

Aoki won the first two rounds but Jofre floored the challenger midway in the third with a smashing left.

The Japanese staggered to his feet at the count of five, took the mandatory eight count, and then went down for good from a left to the body.

The fight ended at 2 minutes, 12 seconds of the round.

"I felt the knockdown punch," Aoki said, "but I don't know what hit me the second time."

FIGHTS

By THE ASSOCIATED PRESS

Union City, N.J. — Marcel Bizien, 138, Jersey City, outpointed Baby Beau Jack, 132, New York, 8.

Stockton, Calif. — Ray Asis, 121, Stockton, knocked out Enrique Macias, 121¾, Monteray, Mexico, 3.

Napier Moore Dies

MONTREAL (CP)— H. Napier Moore, 69, retired editorial director of Maclean's Publishing Company in Toronto, died Thursday in Nassau, it was reported here.

Mr. Moore, who served as editor of Maclean's magazine before taking over as editorial director of the company, retired eight years ago. He joined the publishing firm in 1925 after working on the Montreal Star.

U.S. Oil Imports From Canada Off

WASHINGTON (AP)—Quota-exempt overland oil imports from Canada totalled 281,084 barrels daily during February, a decline from a record 295,768 barrels daily during January, the interior department reported Wednesday.

The imports from Canada of crude oil and oil products under exemption from the oil import control program have increased rapidly during the last two years. They rose from 253,172 barrels daily during February, 1962, and 153,883 barrels daily in February, 1961.

Interior Secretary Udall told a press conference last month he expects the situation to be more stable this year than it has been in the past. He said there had been some discussions with Canada on the matter.

ICER BREAKS NECK — Lou Fontinato, rugged Montreal Canadiens defenseman, is reported improving after suffering "some paralysis of the arms" following a fractured neck sustained when he crashed into the boards during a National Hockey League game against the New York Rangers.

"EXPORT"
PLAIN
or FILTER TIP
CIGARETTES

At sea and ashore!
Lamb's RUMS

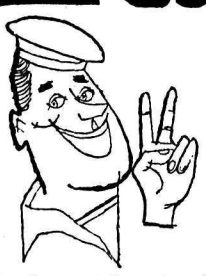

NAVY RUM
PALM BREEZE

This advertisement is not published or displayed by the Liquor Control Board or by the Government of British Columbia.

BUY WITH CONFIDENCE AT THE OK SIGN...

OK USED CARS
GENERAL MOTORS DEALER

OK VALUE AND VARIETY!
OK means there's a lot to look for at the OK Used Car lot. Your Chevrolet-Oldsmobile OK Used Car and Truck Dealer has a wide selection of late-model trade-ins in all sizes and models. You get plenty of variety along with down-to-earth value that's hard to match. So visit the big, bright OK Used Car lot. You'll certainly find a lot of value and variety!

OK A REPUTABLE BUSINESSMAN TO KNOW!
Your Chevrolet-Oldsmobile OK Used Car and Truck Dealer has an important stake in the community. He knows that his business depends on fair dealing, and he prides himself on his friendly, courteous sales staff. That's why he's such a good man to know when you're looking for a good used car or truck!

OK WIDE SELECTION OF USED CARS AND TRUCKS!
Because your local franchised Chevrolet-Oldsmobile OK Used Car and Truck Dealer has sold so many new cars this year, he's got plenty of trade-ins. Big cars, in-between cars, small cars . . . all makes and models, plus a wide selection of used trucks. That's why it pays to see your OK Used Car and Truck Dealer first. You'll find the model you want, at the price you want to pay!

OK TRAINED STAFF AND PROPER FACILITIES!
Your franchised OK Dealer offers you the facilities of a new-car sales outlet. His mechanics are always available to serve you and keep your car in good running condition. In addition, he takes a personal interest in each sale. Your purchase is the beginning, not the end, of a friendly interest in your welfare!

OK-363B

THERE'S A LOT TO LOOK FOR AT THE ... USED OK CARS LOT!
see your CHEVROLET-OLDSMOBILE franchised OK used car and truck dealer!

In Nelson Your Franchised O.K. Dealer Is:
Reuben Buerge Motors Ltd.
323 Vernon Street Nelson, B.C. Phone 352-3121

LI'L ABNER

DONALD DUCK

B. BRADFORD

BLONDIE

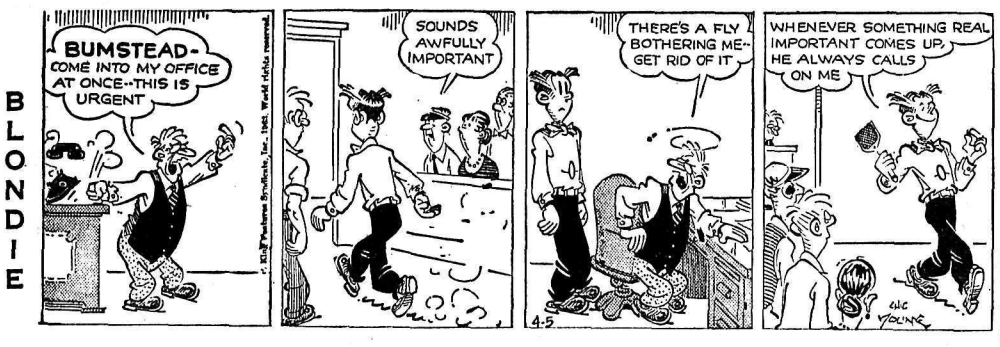

JULIET JONES

ARCHIE

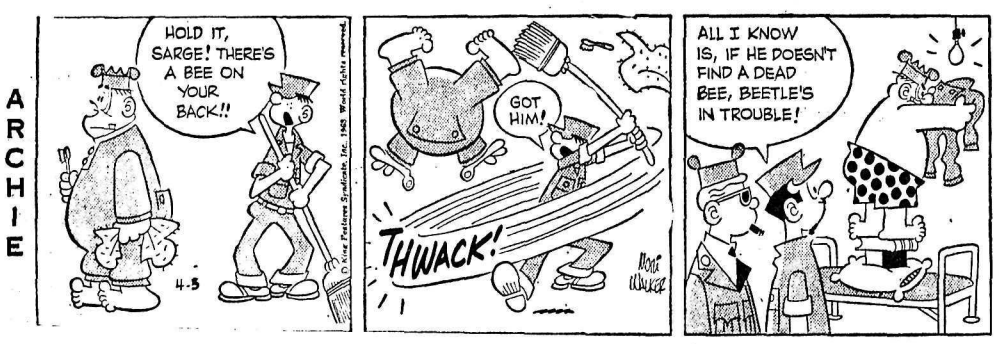

BUZ SAWYER

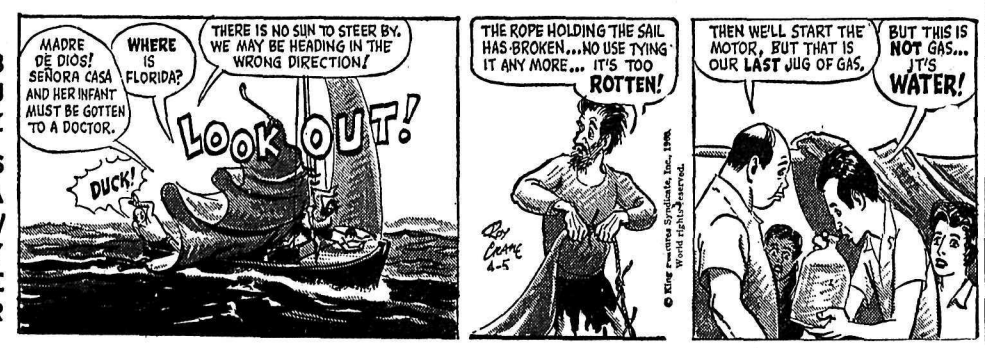

B. BAILEY

JIGGS

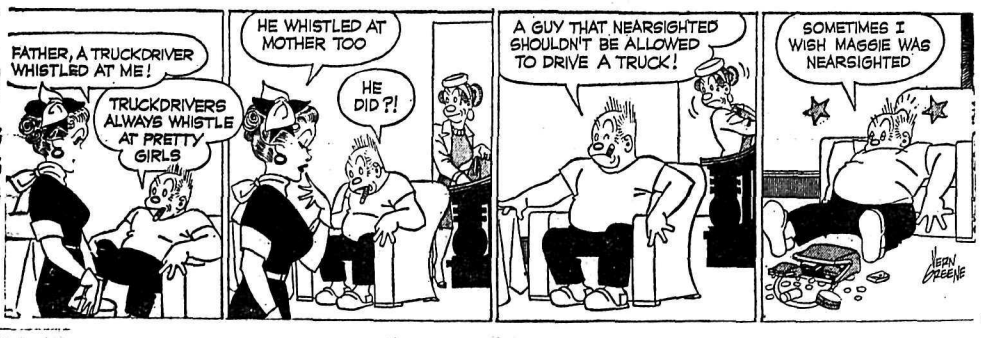

WANT ADS

TO BUY · TO SELL · TO RENT · TO HIRE · HELP WANTED · LOST & FOUND

BIRTHS

McLURE — To Mr. and Mrs. William McLure of New Denver, at Slocan Community Hospital in New Denver, March 26, a daughter.

HELP WANTED—FEMALE

WOMAN WHO CAN DRIVE . . . If you would enjoy working 3 or 4 hours a day calling regularly each month on a group of Studio Girl Cosmetics clients on a route to be established in and around Nelson, and are willing to make light deliveries, etc., write Studio Girl Cosmetics, Dept. CDA, 840 Lafleur Ave., Montreal 32. Route will pay up to $5.00 per hour.

SEWERS WANTED IMMEDIATELY. Work at home doing simple sewing. We supply materials and pay shipping both ways. Make up to $1.40 an hour. Piece work. Apply Dept. D-4, Box 7010, Adelaide Post Office, Toronto 1, Ontario.

ESTABLISHED TERRITORY open with Avon Cosmetics in Ymir, Thrums, Shoreacres, Procter, Ainsworth, Balfour, Taghum, Nelson and other surrounding areas. Write Mrs. E. C. Hearn, 15-3270 Laburnum Dr., Trail, B.C.

Classified Ads Get Results!

I H AND LOIS

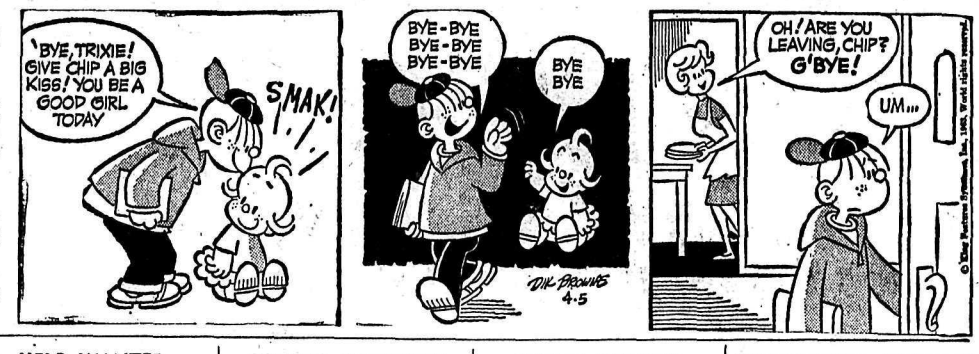

HELP WANTED MALE OR FEMALE

TEACHERS — SUMMER JOBS with Exceptional Earning Opportunities in East and West Kootenay areas. Write Box 4966, Nelson Daily News.

BUSINESS OPPORTUNITIES

BUSINESS OPPORTUNITY Well located Esso Service Station on main highway for lease with option to purchase. For further information contact P.O. Box 1599, Cranbrook, B.C.

ESTABLISHED BUSINESS FOR sale. A real money maker. 1 man can handle. Owner leaving country. Ph. even. 352-2916.

SEWING MACHINES

DELUXE ZIG ZAG FROM $89.95. For a free home demonstration without obligation drop in or call Simpsons Sears Ltd., Phone 352-5531.

PUBLIC NOTICES

Department of Lands, Forests, and Water Resources
TIMBER SALE X88777

Sealed tenders will be received by the District Forester at Nelson, B.C., not later than 11:00 A.M., local time, on the 22nd day of April, 1963 for the purchase of License X88777, to cut *1,912,000 cubic feet of: balsam,* spruce, cedar, hemlock, white pine, fir, larch and trees of other species on an area situated: on Sawyer Creek, South of St. Mary River, Kootenay Land District. Nine (9) years will be allowed for removal of timber.

As this area is within the Cranbrook S.Y.U. which is fully committed, this sale will be awarded under the provisions of Section 17(1a) of the "Forest Act" which *gives the timber sale applicant* certain privileges.

Further particulars can be obtained from Forest Ranger, Cranbrook, B.C., from the District Forester, Nelson, B.C., or from the Deputy Minister of Forests. Victoria, B.C.

Department of Lands, Forests, and Water Resources
TIMBER SALE X84923

Sealed tenders will be received by the District Forester at Nelson, B.C., not later than 11:00 A.M., local time, on the 22nd *day of April, 1963 for the pur*chase of License X84923, to cut 3,101,000 cubic feet of: spruce, hemlock, cedar, balsam, fir, white pine, larch, and trees of other species on an area situated: Shannon Creek, Kootenay Land District. Ten (10) years will be allowed for removal of timber.

As this area is within the Slocan P.W.C., which is fully committed, this sale will be awarded *under the provisions of Section* 17 (1a) of the "Forest Act" which gives the timber sale applicant certain privileges.

Further particulars can be obtained from Forest Ranger, New Denver, B.C., from the District Forester, Nelson, B.C., or from the Deputy Minister of Forests, Victoria, B.C.

PUBLIC NOTICES (Continued)

NOTICE OF TENDER

ANGLICAN CHURCH, FRUITVALE, B.C.

Tenders are invited from General Contractors for the con*struction of a Church and Sun*day School building at Fruitvale, near Trail, B.C. Drawings, specifications, and tender documents can be obtained from the office of Smith & McCulloch, Architects, 860 Eldorado Street, Trail, B.C. on receipt of a deposit of $35.00. Deposits will only be refunded on receipt of a *bona fide tender and the subse*quent return of all documents within ten days of the closing date.

Tenders will be received in the architect's office in Trail up to 5:00 p.m. on Friday 26th, *April 1963.* The lowest or any tender will not necessarily be accepted.

SMITH & McCULLOCH, Architects, Trail, B.C.

SITUATIONS WANTED

WANTED BY MIDDLE AGED woman full or part time bookkeeping or other office work. Fully experienced to general ledger trial. Box 5409 Nelson Daily News.

WILL LOOK AFTER CHILDdren for working mother. Ph. 352-7108.

PIANO TUNING AND REpairs. G. Stenberg, registered tuner. Phone 352-6892.

ANY TYPE OF WORK DONE reasonable. Phone 352-6019.

WANTED TO RENT

WANTED TO RENT OR WILL lease with option to buy, 3 bedroom home. Ph. 352-2896 after 6 p.m.

BY GOV'T EMPLOYEE, MODern 3 or 4 bdrm. home. Required by April 15. Reply Box 5219, Daily News.

TRAILERS

ROLLAHOME TRAILER, 1954 model, 8 ft. wide by 27 ft. long. Under floor heating, tandem axles, in very good condition. $2500. Ph. J. W. Barrett, 367-5967, Fruitvale, B.C.

1951 KIT 36'x8'. GOOD COND. $1,800, $500 down, $60 per mo. Phone 365-5509.

AUTOMOTIVE, BICYCLES MOTORCYCLES

BEACON BETTER BUYS

Lots of NEW PONTIACS ACADIANS GMC's

JUST ARRIVED

Good Color and Model Selection
Come In or Phone Now for a Demonstration

GOODWILL USED UNITS

'61 PONTIAC 4-DOOR H.T.
'61 PONTIAC 2-DOOR
'61 PONTIAC STN. WAGON
'60 PONTIAC STN. WAGON
'60 PONTIAC 4-DOOR
'60 FORD FORDOR V8
'60 FORD FORDOR 6-CYL.
'60 VAUXHALL VELOX 6-Cyl.
'59 FORD PICKUP
'58 LINCOLN 4-DOOR H.T.
'57 CHEV. 2-DOOR H.T. V8
'57 CHEV. 4-DOOR 6-Cyl.
'57 MERCURY MONTCLAIR
'57 I.H.C. PICKUP
'56 BUICK 4-DOOR
'56 FORD FORDOR V8
'55 CHEV. SEDAN
'55 CHEV. COACH
'55 CHEV. PICKUP
'55 PLYMOUTH SEDAN

Many more older makes and models to choose from.

For example:
1951 Pontiac
Radio, Licensed.
$75.00

1948 Chevrolet Sedan
Clean, Licensed.
$95.00

LET'S DEAL NOW

QUALITY Guardian Maintenance SERVICE

BEACON MOTORS LTD.
17 YRS. AT 701 BAKER ST.

PONTIAC - BUICK
PONTIAC ACADIAN
VAUXHALL CARS
GMC TRUCKS

LOT No. 2
At 498 Columbia Ave.
In Castlegar

1960 4-DR. FORD SEDAN NOW available. Sealed bids accepted by the Slocan Valley Credit Union, Slocan Park, B.C. Deposit of 10% by certified cheque or money order must *accompany* bid. Highest bid not necessarily accepted. Deposits refunded on bids not accepted. All bids must be postmarked not later than April 15, 1963.

COTTONWOOD WRECKAGE wrecking '57 Plymouth, '54 Volkswagen pickup, '53 Consul, '53 Zephyr, Plymouth, Fords, Chevs., Pontiacs, ½-ton Fargo. Good motors, '57 Dodge V-8, '53 Zephyr, '52 Pontiac, A-40 motor. Phone 352-5815, Box 382, 24 Ymir Road.

6 PASSENGER CABIN 1960 Volkswagen ¾-ton pickup. 24,000 miles, in excellent condition. Ideal for family transportation and commercial users. $1975. Ph. 365-5338.

SALVAGE '56 PLYMOUTH SEdan *reconditioned motor.* May be inspected at City Auto, Granite Rd. Submit bids to G. F. Hartridge, Insurance Adjustor, Nelson.

WHAT OFFERS? 1960 AUSTIN Model 850. 2 dr. front W.D. Excellent cond. Must be sold before Apr. 6. 1018 Stanley St.

'55 CHEV. 4-DOOR V-8 STANdard. 2 tone. Radio and heater. Can be seen at Quality Produce, 79 Government Road.

CHEV. V-8 MOTOR TO FIT '55 to '57. Would make boat engine. Phone 352-5269 or 352-2894 after 5 p.m.

1961 9 PASSENGER VOLKSwagen bus. Radio, good tires, good condition. Ph. 352-2916.

PARTS '49-'54 FORD. REASONable. Phone 352-5961.

ON THE AIR

PACIFIC STANDARD TIME
CKLN PROGRAMS — 1390 ON THE DIAL

FRIDAY, APRIL 5, 1963

5:58—Sign On
6:00—The Morning Show
6:40—Farm Fare
6:45—Chapel In The Sky
7:00—News
7:05—Wake Up Time
7:25—Sports News
7:30—News
7:35—Wake Up Time Continues
8:00—News
8:10—Sports News
8:15—Wake Up Time Continues
8:30—Opening Markets
8:35—Max Ferguson Show
9:00—News
9:10—Count Your Blessings
9:15—The Archer's
9:30—District Road Report
9:35—Alan's A.M. Spot
9:59—D.O.O.T.S.
10:00—News
10:05—*What's The Song Contest*
10:10—Baldwin Commentary
10:15—Critically Speaking
10:45—Preview Commentary
10:50—Morning Melodies
11:00—News
11:05—Morning Melodies Continues
11:55—Austin Willis
12:00—The Chuckwagon
12:15—Sports News
12:25—News
12:30—B.C. Farm Broadcast
12:55—News
1:00—John Drainie
1:15—Tommy Hunter Show
1:45—Playroom
2:00—National Schools Broadcast
2:30—News
2:33—*Trans-Canada Matinee*
3:00—News
3:05—Closing Markets
3:10—Sports Spotlight
3:15—Sacred Heart Program
3:30—Cornucopia
4:00—News
4:03—Canadian Roundup
4:10—I Love Paris
4:30—Countdown
5:00—News
5:05—The Highway Patrol
5:30—Political Talk
5:40—Campaign Report
5:45—Byline
5:50—Sports News
6:00—National News
6:10—Job Finder
6:15—The Bible Speaks To You
6:30—Political Talk
6:45—Holland Calling
7:00—News and Roundup
7:20—Speaking Personally
7:30—*Assignment*
8:00—Radio International
8:30—Canada's Big Bands
9:00—Free Time Political Broadcast
9:15—Agenda
9:30—CBC Jazz Club
10:00—News
10:15—Chapel In The Sky
10:30—Late Night Theatre
11:00—*Friday Frolic*
11:30—News
11:31—Friday Frolic Continues
11:57—News
12:00—Sign Off

CBC PROGRAMS

SATURDAY, APRIL 6, 1963

6:00—*Bert Nelson*
8:30—Program Resume
9:00—News and Report
9:10—Interlude
9:15—Morning Concert
9:59—D.O.O.T.S.
10:00—Matinee Highlights
10:30—Hobby Club
11:00—Saturday Date
12:00—World Church News
12:15—*News*
12:25—Old Country Soccer Scores
12:30—Sixty-Five and Up
1:00—Metropolitan Opera
4:30—Time For French
4:45—*Chansonettes*
5:00—Outdoor Show
5:25—News
5:30—Stanley Cup Semi-Final Playoffs
7:30—On The Move
8:00—Pratley at the Movies
8:30—Saturday Evening
10:00—News
10:15—Looking Through *The Papers*
10:30—Chicho's Place
11:00—Dance With Dal
11:30—Here Come the Clowns
12:00—News

TELEVISION FOR TODAY

PACIFIC STANDARD TIME

KREM-TV — Channel 2

7:00 Kingdom of The Sea
7:30 Valiant Years *
8:00 Father Knows Best *
8:30 The Flintstones (C) *
9:00 I'm Dickens, He's Fenster
9:30 77 Sunset Strip
10:30 Outdoor Sportsman
11:00 Nightbeat
11:30 Movie

KXLY-TV — Channel 4

7:30 Rawhide *
8:30 Route 66 *
9:30 Alfred Hitchcock *
10:30 Eyewitness *
11:00 11 o'Clock News
11:30 Tonight Show *

KHQ-TV — Channel 6

7:00 Bold Journey
7:30 International Showtime *
8:30 *Sing Along With Mitch* *
9:30 Baseball '63 *
10:00 Jack Paar (C) *
11:00 News and Weather
11:30 Late Movie: "Broadway Rhythm"

CBC-TV — Nelson, Channel 9; Trail, Channel 11

2:00 Chez Helene
2:15 Nursery School Time
2:30 Western School Telecasts
3:00 Loretta Young Show
3:30 Take Thirty
4:00 Scarlett Hill
4:30 News
4:45 Intermezzo
5:00 Razzle Dazzle
5:30 Friday Island
6:00 Bazaar
7:00 7 o'Clock Show
7:30 Reach For the Top
8:00 Country Hoedown
8:30 True
9:00 Tommy Ambrose
9:30 Newsmagazine Special
10:30 Film
11:00 News
11:14 Viewpoint

CJLH-TV — Channel 7, Lethbridge
MOUNTAIN STANDARD TIME

SATURDAY

1:30 Test Pattern
2:00 World of Sport "*Baseball Today*"
3:00 Masters Golf
4:00 Bowling
5:00 World of Sport: "Canadian Ten Pin Bowling Championship"
6:00 Telefacts
6:15 T.B.A.
6:30 Biography
7:00 NHL Hockey: "Semi-Final"
8:15 *Juliette*
8:45 Sports Unlimited
9:00 Beverly Hillbillies
9:30 Take a Chance
10:00 The Lucy Show
10:30 The Third Man
11:00 CBC News
11:10 Armchair Theatre: "Anthony Adverse"

(Programs subject to change by stations without notice.)

DAILY CROSSWORD

ACROSS
1. Deer's foot
5. Begin
10. Eye
11. Henry VIII's family name
12. Press
13. "The —— —— and the Sea"
15. Causes
17. Negative reply
18. Impractical visionary
21. Disgraces
24. Girl's name
25. Subdivision of the army
26. Hoglike mammal: C. Am.
27. Spoken
28. A hole
29. Certainly (3 words)
31. Chlorine: sym.
32. Furnish: dial.
36. Frenchman's name
39. Notion
40. Welcome
41. Average
42. Years: dial.
43. Merriment

DOWN
1. Sixty minutes
2. Monster
3. Girl's name
4. Type of land ownership (2 words)
5. Pebbles
6. Oklahoma city
7. Affix
8. Gypsy husband
9. Convey
14. One who certifies documents
16. Poems
19. Leaven
20. Body of Kaffir warriors
21. Stingy: sl.
22. Science of measuring time
23. Native of Yemen
26. Allowance
28. Flat bases of diamonds
30. Noisy frolic
33. Heathen image
34. Withered
35. Piece on horse's collar
37. The Blue Eagle
38. Over: poet.

BESTS BRILL
EXPEL LANAI
SPINY AISNE
ONT MINTED
ER TORY
ATTAIN DIPT
SEINE CAMEO
EDNA CRYPTS
CLAY EH
UPROOT DOR
ROUND DUMPY
ASIDE ANEAR
LENAS PENNS

Yesterday's Answer

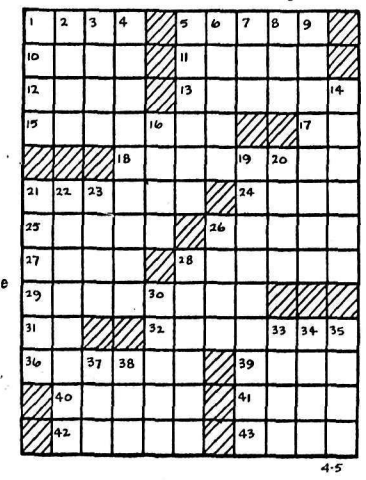

DAILY CRYPTOQUOTE — Here's how to work it:
A X Y D L B A A X R
is L O N G F E L L O W

One letter simply stands for another. In this sample A is used for the three L's, X for the two O's, etc. Single letters, apostrophies, the length and formation of the words are all hints. Each day the code letters are different.

A Cryptogram Quotation

M I L R T Q A A J S Y L N J U J R J W T N Q T W I C; N Q T W I C, N I L T J L W Y L Z K C K W Y W K I L. — Z J C I L W Y K R L J

Yesterday's Cryptoquote: CRITICISM STRIPS THE TREE OF BOTH CATERPILLARS AND BLOSSOMS.—JEAN PAUL RICHTER

(© 1963, King Features Syndicate, Inc.)

AUTOMOTIVE, BICYCLES MOTORCYCLES
(Continued)

'54 HUDSON JET. RUNNING order, licenced, ready to go. Cheap Ph. 352-5278.

'61 TRIUMPH STATION WAgon, '51 Chev. North Shore Service, phone 352-2929.

RENTALS

SMALL FURN. COTTAGE. KITchen, bdrm., shower. Gas heated, includes fridge, washing machine. Newly decorated, private yard. Close to bus. Available April 15. Phone 352-7586.

DELUXE MODERN APT. 1 BR. living room, bath and kitchen, electric stove and fridge, excellent location, heated, $75 per mo. unfurnished. No small children. Fleming Apartments, phone 352-3815 or 352-7514.

SEPARATE APT. OVER GARage on North Shore, ½ mile above bridge. Furnished or unfurnished. Couple preferred. Available April 1. Phone 352-5205.

QUIET, ROOMY 1 BDRM. APT. Unfur. Heat and H.W. supplied. Fridge, gas range, T.V. cable. Garden if desired. Close in. Phone 352-6991.

3 ROOMS AND BATH, PARTLY furn., gas range, new fridge, washer, Youngstown sink which include cupboards, tile floor. Con Cummins, R.R. 1.

LOW WINTER RATES HSKPG. AND SLEEPING RM. weekly, monthly rates. Dishes linen supplied, parking. Allen Rooms, 171 Baker Street.

1 BDRM. APT. FURN. OR UNfurn. Heat and H.W. supplied. Private entrance on the level. Vernon St. Ph. 352-5252.

APT. 3-RM. PRI. BATH., FURnished, also 1 and 2 rm. Phone days 352-2015 even. 352-6242.

1 BEDROOM HOUSE, FAIRview. Garden. Option to buy. Reasonable. Phone 352-7775.

2 ROOM FURNISHED SUITE, 2 blocks off Baker St. Ph. 352-2696. Apply 614 Victoria St.

2 ROOM STE. FURNISHED. Suitable 2 girls or young couple. 116 Vernon St. Ph. 352-5602.

3 OR 4 ROOM SUITE CLOSE in, unfurn., gas range. Phone 352-6985 after 4:30 p.m.

GARAGE AND SERVICE STAtion on Vernon St. Reasonable rent. Phone 352-7314.

BRIGHT CENTRAL APT. Adults. Ph. 352-6024.

RENTALS

1 BEDROOM COTTAGE AT 3 Mile N. Shore. Available now. Ph. 352-7717 or 352-5073.

ONE BEDROOM HEATED AND partly furnished apartment. Apply 1019 Latimer Street.

1 BDRM. APT. ADULTS ONLY. 1421 Front St.

MODERN UNFURN. 1 BDRM. apt. Heated. $68. Ph. 352-3417.

HOUSEKEEPING ROOM $20 A month. Phone 352-7462.

CLEAN SEMI-FURN. 5 ROOM suite. Phone 352-5198.

FURN. 2 ROOM STE. 140 BAKer St. Phone 352-3384.

1 BDRM. APT. KITCHENETTE, bathroom. Phone 352-3813.

3 ROOM HOUSE WITH GAS range. Apply 1019 Latimer St.

BOATS AND ENGINES

1958 MODEL 70 H.P. MERcury Outboard with controls and 2 props, in new condition. Used only 3 seasons, $400. Ph. Trail, 368-3998.

FULL LINE OF STARCRAFT alminum runabout and cruiser boats now on display at Kaslo Marine Service in Kaslo.

LIVESTOCK, POULTRY AND FARM SUPPLIES

STARTED PULLETS OF LEGhorn and heavy breeds. Please place orders 2 weeks in advance of delivery. Phone 352-3808.

HORSE WAGON CHEAP. APply John Poznekoff, Winlaw, B.C.

COW FOR SALE. APPLY MR. Philip George Wanjoff, Box 33, Robson, B.C. Ph. 365-2321.

YOUNG SADDLE HORSES, 1 Shetland pony for sale or trade for beef cattle. Ph. 358-2283.

MILKING COW FOR SALE. Calving soon. Soukeroff, Mountain Station, Nelson.

FARM OR BUSH HORSE. NET 1600 lbs., age 12 years. Price $100. P. Iwanik, Procter, B.C.

ROOM AND BOARD

WANTED — 1ST CLASS ROOM and board by man with regular working hours. Large room. Box 5221 Nelson Daily News.

ROOM AND BOARD NEXT TO Vocational School. Ph. 352-2997.

BOARD AND ROOM ON North Shore. Ph. 352-7731.

BUSINESS & PROFESSIONAL DIRECTORY

A handy alphabetical guide to goods and services available in Nelson.

Automobile Dealers

BEACON MOTORS LTD.
Pontiac — Buick
Vauxhall — GMC
701 Baker St. Phone 352-6641
24 hour Wrecker Service
Front End Aligning —
Automatic Service
Body and Paint Shop

BILLS' MOTOR-IN LTD.
(Studebaker-Lark)
213 Baker St. Phone 352-3231

RENAULT SALES & SERVICE
at Frank's Auto
Phone 352-6411 295 Baker St.

NORTH SHORE SERVICE
(Standard-Triumph)
Open 8 a.m.—9 p.m.
Across Lake Phone 352-2929

PARKVIEW MOTORS LTD.
(Rambler — Volkswagen)
323 Nelson Ave. Phone 352-5355

Austin - Morris - MGA - Wolseley
Cars — Parts — Service
STAR AUTO SERVICE LTD.
Ymir Rd. Ph. 352-7421 Nelson

Building Supplies

BEE BUILDING SUPPLY LTD.
Everything in waterproof plywood.
301 Baker St. Phone 352-3135

BURNS LUMBER CO. LTD.
602 Baker St. Phone 352-6661

COLUMBIA TRADING CO.
901 Front St. Ph. 352-5571

ZEEBEN LUMBER CO.
Ymir, B.C. Phone Salmo 357-9375

Cabinet Makers

JOS. C. MERMET
Professional Kitchen Remodeling. Serving Nelson and Dist
1020 Davies St. — Nelson

Cleaning Service

Cleantone Professional Cleaning
Rugs, ceilings, walls, etc. in your home. All work guaranteed. Free estimates. Ph. 352-2916 collect.

DUTCH CLEANING SERVICE
Chesterfields, carpets cleaned in own workshop.
Free Estimates. Phone 352-6323.

Chimney Cleaning

Kootenay Chimney Service
702 Munro Street
Phone 352-3027 or 352-6222

Coal and Cartage

TOWLER FUEL & TRANSFER
Domestic Coals of All Kinds
General Cartage—Local Moving
Ph. 352 3031 394 Baker St.

Contractors

EVER BRICK CONSTRUCTION
General Contracting and Alterations.
Ph. collect 365-6651, Castlegar.

For a Quality Custom House
Phone 352-5915
MAPE LEAF CONSTRUCTION

J. SAWADA CONTRACTING
General carpentery cabinet work. Phone 352-3432.

Engineers and Surveyors

ALEX CHEVELDAVE
B.C. Land Surveyor — 33 Pine St.
Ph. 365-5342—Castlegar, B.C.

BOYD C. AFFLECK
B.C.L.S., P. Eng.
218 Gore Street Nelson
Phone 352-3341

Garages

Upper Fairview Motors Ltd.
Cor. 7th at Davies Ph. 352-2525

Plastics

Plastic Laminating — Custom Work — Fiberglas — Resins.
SIMCO PLASTICS
Phone 352-7141, Ymir Rd, Nelson

Printing

NELSON DAILY NEWS
Printers — Lithographers
Color Printing
Phone 352-3552

Radio & TV Service

VIDEO ELECTRONIC
405 Hall St. — Phone 352-3355

Refrigeration

Refrigeration Sales and Service
CARLSON EQUIPMENT
Nelson, B.C. — Phone 352-5455

Sporting Goods

Fred Whiteley's Sport Shop
488 Baker Street Phone 352-7741

Steam Baths

NELSON STEAM BATHS
Exercise Centre — 369 Baker St.

Topsoil

Larry's Topsoil, Sand & Gravel
9th and Davies St. Ph. 352-2355
Days or 352-7576 Evens.

PROPERTY, HOUSES, FARMS, ETC., FOR SALE

NOW NORTH SHORE
LOW TAXES
AND FREEDOM
from Bridge Toll
ENJOY THE BEAUTY

PRESTIGE LOCATION
Just ¼ mile from the bridge, approx. 200 feet lakefront — 2.9 acres, bulldozed and cleared. 2 homes completely renovated. New furnace and wiring. Pembroke colored bath. Rental income $130 per mo. 3 water rights. **$20,000**
F.P. .....
$4000 down.

NORTH SHORE--4-MILE
Family 4-B.R. home. H.W. floor L.R. One acre of fruit trees plus access to beach. Taxes approx. $70. 220 wiring. $2500 down. **$12,500**
F.P. .....

ACROSS THE BRIDGE
Family 4-B.R. home (corner location). Convenient kitchen, large L.R.; full basement, oil furnace. Paradise playground yard for the kids. Two-car carport. $2500 down. **$13,900**
S.P. .....

FAIRVIEW EXCLUSIVE LISTINGS
Near High School. 4-yr.-old 3-B.R. home, all on 1st floor; through hall, L.R. 16'x25', kit. 16'x16' with dining area. Full cement basement. Attached garage. 2 lots landscaped and many fruit trees. **$15,500**
Special price
$2500 down.

JUST OUTSIDE CITY LIMITS
Approx. 30 acres plus; above city reservoir. Some timber and gravel. 3-B.R. livable log house with electric light and telephone. Water rights. Taxes only $7.78. **$6000**
S.P. .....
$1500 down, $50 per month including 6% interest.

$1500 DOWN
for this secluded location. 2-B.R. home; large L.R. (fireplace), wall - to - wall carpet. Attractive kitchen and dining room. Cement basement; drive in garage. Oil furnace. What price? **$8500**

NEW ON MARKET
Delightful family home, close in. 1 B.R. down, 2 large B.R.s up. Wall-to-wall carpet in L.R. Custom kitchen. Large rumpus room lower level. Drive-in garage. 2 lots landscaped. — $2500 down.
Priced right. **$13,000**

NEWER HOME
2 B.R.s, rumpus room with 4 bunk beds; large L.R., ultra-modern kitchen, H.W. floors, oil furnace (very low heating bill); lovely garden with fruit trees. Full
Price **$13,500**
$2500 Down,
N.H.A. mortgage at 5½% int.
A modern home for a large family.

BAKER STREET
HOME and INCOME
Duplex. Owner's 2 B.R.s, L.R., D.R. and dining area; upper 1 B.R., L.R., D.R., kitchen. — *Lately remodelled and redecorated*; oak floors throughout. Interior decoration excellent. Rental pays owner $75.00 per month. **$17,500**
F.P. .....
Excellent terms to right party.

$500 DOWN
Completely renovated 2-B.R. home near high school. Lakeview from L.R. and kitchen; many cupboards, stainless steel sink. New gas furnace. Low taxes. **$5500**
Special price
$60 per mo. incl. 6% interest.

NEAR S. NELSON SCHOOL
Well planned 2-B.R. home. — H.W. floors, L.R. and D.R. Green Pembroke bathroom. Convenient kitchen and utility room. Full basement. Landscaped lot. **$9700**
Reduced price
Good terms.

DOWN TOWN
Excellent Investment
Owner's 2-B.R. deluxe apartment. Income of $140 per mo. from 3 furnished rentals. New gas furnace. Tenant heats. Must See.
Price **$18,900**
Only $4000 Down.

YOUR OPPORTUNITY ON MONEY MAKER
Choice location of 6-unit apartment (fully furnished). Net profit $2400 per year. Look this one over. Only $5000 down. — Monthly arrangement to responsible party.

DUPLEX
1 blk. from Baker St. Owner leaving Nelson. Must sell. Lower 2-B.R. apt. Upper 1-B.R. apt. Gas heat; parking lot rear of lot. Gross $1680 per year. **$12,000**
S.P.
$2500 down, $100 per mo. including 6% interest.

PHONE 352-6144
FOR REAL ESTATE
Rudi Martin, Res. 352-7689
Sylvia Brashear, Res. 352-3846

McHARDY AGENCIES LTD.
REAL ESTATE · INSURANCE
554 Ward St. Nelson, B.C.

LEVEL BUILDING LOTS. PH. 352-5418.

PROPERTY, HOUSES, FARMS, ETC., FOR SALE
(Continued)

HOT SPRINGS HOTEL AINSWORTH
TEN ROOMS, DINING ROOM and FULLY EQUIPPED KITCHEN. All new equipment. — Only opened last fall and yielded $700.00 month net. See us about price and terms.
ALSO
Two Cottages, near the Hot Springs. Each with highway and beach frontage. Good kitchens, Pembroke bathrooms, living room, two bedrooms, part basements and furnace in each bungalow. One at $8500 and the other at $9900, Half Cash.

FAMILY HOME
A really attractive 2-storey home in convenient location. Nice sized L.R. and D.R., kitchen downstairs, 3 B.R.s and all new bathroom up. Full basement, gas furnace. Garage. Terms.
Price **$11,500**

MILL STREET
Two-Bedroom Bungalow, stuccoed, with good-sized L.R., kitchen with dinette space and small utility room for W & D. Part basement with gas furnace; 220 wiring. **$7900**
Terms. .....

OBSERVATORY STREET
Two - bedroom Cottage, with L.R., D.Rm., Kitchen and Bath all on one floor. Good inlaid lino tile throughout. New wiring, 220; on 50-foot lot, with outbuildings. Also three 50-foot lots adjoining **$8900**
Everything for .....
Terms.

CHATHAM STREET
Corner location. Stucco exterior, *two-storey home*. L.R., D.R., kitchen and two-piece bathroom with W. and D. connections down; all lino tile floor covering. UPSTAIRS — Three bedrooms and three-pce. bathroom; carpeted stairway. Half basement, full concrete foundation. Gas furnace and H.W. tank. **$8500**
Price .....
with $2000 down and $80 mo.

KOOTENAY STREET
Two - bedroom Bungalow, with L.R., large Kitchen and carport attached. Lot 70'x100'.
F.P. **$5800**
Terms .....

VANCOUVER STREET
One and half-storey, four--bedroom home, with large family kitchen, 220 wiring, full concrete basement, with Hot Air Furnace. Two cabins and garage, on large lot 100'x120' with good garden, 15 fruit trees and small fruits. **$8900**
F.P. .....
With $2500 and $75 mon; Including 6% Interest.

UPPER FAIRVIEW
Four Bedrooms, with extra guest B.R. in basement. L.R. 23x13. Full basement; gas furnace and H.W. **$11,900**
Carport; 60' lot.
With $5000 down.

Multiple Listing FIFTH STREET
One and half storey stucco dwelling. Plastered interior, oak floors throughout. 3-4 bedrooms, fireplace. Rumpus room. Hot water oil furnace. Only 12 years old. Stucco garage to match. **$19,500**
Price .....
See us about terms.

BUSINESS BLOCK BAKER STREET
Will pay 14% on **$16,500**
investment. .....
Fully rented.

BALFOUR
Right in village. 50 feet on street and 50 feet beach. One and half storey with L.R., D.R., kitchen, pantry and bath down and two large B.R.s up. Glassed-in front verandah. — Good two-roomed cabin, small workshop. **$9400**
With $2000 down.

BLEWETT
Near store. 13½ acres, about half cleared. 55 mixed fruit trees, with several bearing three different kinds of fruit. Three bedrooms, L.R., bath and kitchen with dining area. Barn for 8 cows. 5¾ Briggs & Stratton tractor, with 8 attachments and chain saw. Furnace in basement. Cabin **$8500**
and workshop. F.P.
With $3500 down.

Blewett, New Subdivision
Approx. 2-acre lots. Good soil. Light and water available.
$1400 to **$1750**
See plan at office.

NORTH SHORE
62 feet of beautiful SANDY BEACH. Running 350 feet back to road. **$3300**
F.P. .....

WE TRADE DWELLINGS
All our listings are inspected and appraised at a fair price to vendors and purchasers.

T. D. Rosling & Son Ltd.
Phone 352-3581, Office
J. B. Brown, 352-2356

FOR LEASE WITH OPTION TO purchase, new Chevron Station, Marina, Coffee Bar and tenting grounds. Located No. 6 Highway near Slocan Lake in Slocan City, B.C. Ph. 352-2157 or apply Box 5235, Daily News.

PROPERTY, HOUSES, FARMS, ETC., FOR SALE
(Continued)

HERE'S YOUR OPPORTUNity. Must sell 6 acres of prime North Shore property situated only 3 miles from birdge, offering beach, orchard, stream, woodland. 2 cabins plus large house with choice view. Come in and discuss the details. Call W. Kalyniuk Agencies. Phone 352-2425.

2 BDRM. HOME. APPROX. 12 acres. Some timber, propane furnace, water heater range. At Brouse, 2 miles from Nakusp on No. 6 Highway. Phone T. A. Bennie, 153T, Naksup.

TWO BDRM. HOUSE, FIVE acres land, large bathroom, furnace. Three miles from town. Box 138 West Grand Forks. Phone 427-G.

MODERN 3 BEDRM. HOME ON 2 lots. Full basement, auto. gas heat, and water. Terms. 316 Gore St. Phone 352-5990.

FOR SALE AT QUEEN'S BAY beach property with cabin. Ph. 352-2760.

5 ACRES OF LAND, LOTS OF water. $800. Apply John Poznekoff, Winlaw, B.C.

2 BDRM. HOME ON 2 CORNER lots. Ph. Slocan 355-2267.

WANTED MISCELLANEOUS

SPOT CASH FOR USED FURniture, antiques and old gold. Home Furniture Exchange. Phone 352-6531, 413 Hall St.

CLEAN COTTON RAGS NOT less than 18" sq. 10c lb. Nelson Daily News.

MACHINERY

GOOD USED TRACTORS
READY TO GO.

I.H.C.:
'60 TD-9 92 series with Drott loader, log grapple, angle blade, logging winch, fairlead, rebuilt.
'56 TD-9 with angle blade and winch, rebuilt.
'52 TD-9 *with angle blade and* winch, rebuilt.
'57 TD-14 142 series with blade and winch, rebuilt.

CATERPILLAR:
'61 955 series tractor with cat loader, power shift, lifetime rollers, log grapple, logging winch, very low hours.
'56 D-4, long tracks, oil clutch, blade, winch, integral arch, very good.
'52 D-4 with blade and winch and 20-ft. boom.

See These Machines at
Central Truck & Equipment Co. Ltd.
702 Front St. Nelson, B.C.
PHONE 352-2633

4.5 K.W. GENERATOR
Reconditioned 110 Volt AC
60 Cycle, Less Exciter
Stevenson Machinery Ltd.
Phone 352-3561

FOR SALE OR TRADE FOR property: 1953 G.M.C. 3 T. dump truck. Write Box 312, Castlegar or phone 365-9041.

MACHINERY
(Continued)

ATTENTION
Loggers Pole Makers Contractors
YOU CAN BUY A
TRACTOR
ON A RENTAL PURCHASE PLAN or Rent One by the Week or month.
SEE US FOR DETAILS
MAC'S
Welding & Equipment Co. Ltd.
514 Railway St. Ph. 352-5301

FORK LIFT 4000 LB. CAPAcity. Short wheelbase. Made by Pressed Steel Co. of Seattle. Price $1200. P. Iwanik, Procter, B.C.

PETS, CANARIES, BEES

K 9 REG. BOARDING KENnels, *Fruitvale Highway*. G. A. Crawford, prop. Ph. 367-2483.

COCKER PUPS $15.00 ALSO Chihuahas $25.00. Bird's Kennels, Blueberry Creek.

REGISTERED TOY POODLE puppies. K-9 Kennels, Fruitvale, B.C. Phone 367-2483.

LOST AND FOUND

PICKED UP BY MISTAKE, child's black patent tap shoes *at dance class at Canadian* Legion. Needed urgently. Return to Legion or ph. 352-2580.

PERSONAL

DRUG SUNDRIES. NOVELties at tremendous savings. Free catalogue. Western Distributors, Box 24DN, Regina, Sask.

Nelson Daily News

Circulation Dept., Ph. 352-3552
Price per single copy. 10 cents
By carrier per week, 40 cents in advance.

Subscription rates:
By mail in Canada
Outside Nelson

One month	$ 2.00
Three months	5.00
Six months	10.00
One year	18.00

By mail to United Kingdom or the Commonwealth

One month	$ 2.00
Three months	6.00
Six months	11.00
One year	20.00

By mail to U.S.A. or Foreign Countries

One month	$ 2.50
Three months	7.00
Six months	13.00
One year	24.00

Where extra postage is required, above rates plus postage.
For delivery by carrier in Cranbrook, phone Mrs. Stanley Willison:

FOR SALE MISCELLANEOUS

MUST BE SOLD BEFORE APR. 6. 3 chesterfields, elect. 40" range, 12 cu. ft. refrig., 24" T.V., bdrm. suite, racing go kart, solid walnut teawagon. Many more items. Make an offer. No dealers. 1018 Stanley St.

GENERAL ELECTRIC STOVE with warming oven and two storage drawers. Ph. 352-5450.

C. W. APPLEYARD & CO. LTD.
ESTABLISHED 1912
REALTORS and INSURANCE AGENTS
421 Baker St. Phone 352-3944

Delbruck Street — Unfinished new home with apartment in basement. Auto. gas furnace. Needs door and window moldings, flooring, cabinet work, etc., to make this an excellent, modern home. Terms. **$10,500**

1 MILE SOUTH OF CITY. 2.7 acres on highway for development. Has new 2-bedroom ranch style home with double carport and extra warehouse that could be finished into a double cabin. All 3 years old. **$10,500**
Terms: $3000 and monthly payments $40 plus 7%.

BUILDING 351 Baker Street. — Small brick 2-storey building with full basement. Store, office and shop on ground floor. 2-bedroom (mostly furnished) on 2nd floor. Hot water heating system. Parking space on lane. **$21,000**
Price .....
$8000 cash and balance monthly, $200 including interest.

8th St. View Lot. Built 1956 by owner. Comfortable 2-bedroom house. Full basement. Economical auto. coal heating. Extra bedroom in basement. Carport and pation. $1500 cash and **$12,000**
$75 per month. .....

1300 Blk. Front Street — 2 of the best BUILDING SITES in town. Both have elevated privacy from the street and an unobstructed, panoramic view of the lake.
No. 1. **$2700** No. 2. **$2500**
4500 sq. ft. ..... 6210 sq. ft. .....

211 HOUSTON ST. Level four lots. Comfortable 2-bedroom cottage with carport. **$6250**
$2550 cash and $65 per month.

Good Building Site on highway at 6-Mile. **$1600**
Price .....
$500 down and $40 per month.

We have several other Homes and Business Properties in the city and various country listings including Farm Land and Lake Frontage.

Our MORTGAGE FACILITIES will enable you to get more cash from the sale of your home. SEE US TO LIST TODAY.

NOW IS THE TIME TO...
STEP-UP
TO A BETTER USED CAR!

See **PARKVIEW MOTORS LTD.**
Two Locations
323 Nelson Ave.
Ph. 352-5355
Phone for Free Pickup
722 Baker St.
Volkswagen — DEALERS — Rambler

1962 ACADIAN 2 DOOR HARDTOP, 4500 miles	$2459
1962 VOLKSWAGEN III, 11,000 miles	1595
1961 FORD RANCHWAGON 4 DOOR, Automatic	2295
1960 PONTIAC 2 DOOR, Automatic	1895
1959 KARMANN GHIA COUPE, Real Good	1495
1959 MONARCH 4 DOOR, Automatic, P.B. and P.S.	2395
1958 PONTIAC 4 DOOR, V8, Standard Shift	1595
1955 PONTIAC 4 DOOR SEDAN, Standard Shift	845
1957 WILLYS JEEP 4 WHEEL DRIVE PICKUP	1350
1955 METEOR SEDAN, V8, Automatic	795
1955 AUSTIN A55 SEDAN	645
1954 FORD 2 DOOR	395
1954 AUSTIN A40 SEDAN	345
1953 BUICK 2 DOOR HARDTOP	295
1953 CONSUL SEDAN	275
1953 CHRYSLER WINDSOR, V8	375
1952 AUSTIN SEDAN	250
1951 CHEVROLET SEDAN	95

ALL NEW PARK RACER TRAILER **$795.00**
Sleeps 4 People. Sets up in 5 minutes.

DRIVE THE BEST — WHY SETTLE FOR LESS?

1963 Rambler Station Wagon Demo. $300 OFF

FOR SALE MISCELLANEOUS

FREEZER SPECIALS — FILL your freezer now with pork at low price. Daily lean grain fed pork, whole or half, 29c per lb. Cut and wrapped 32c per lb. Sides of grain fed choice beef, 49c lb. Also cheaper beef. Newdan Farm, Creston. Phone 356-9901; after 5:30 356-9769. Free weekly delivery.

FOR SALE — WOODEN STAVE tanks with covers. 3 — 6,000 gallon tanks and 6 — 12,000 gallon tanks. Presently erected. Apply Sun-Rype Products Limited, 1165 Ethel Street, Kelowna.

HOHNER ALTO SAXOPHONE with case and Brilhart mouthpiece. A-1 condition. 6 mos.old. Reg $295.00. What offers? Apply Box 2531, Nelson Daily News.

FOR SALE MISCELLANEOUS

SIDES LIGHT STEER BEEF, 200 lb. average, 49c lb. Sides heavy beef, 275 lb. average, 43c lb. Cut, Wrapped, Frozen. Free delivery to Nelson. Whitford's Meats, Ph. 356 2556, Creston.

SINGER SEWING MACHINE Co. Sewing machines, vacuum cleaners, floor polishers, typewriters. 339 Baker St. Phone 352-3631.

NATIONAL CASH REGISTER itemizer, 5-total 4-clerk, $400. Bob's Pay 'n' Takit Ltd. Phone 365-3481 Castlegar.

USED TV SETS A-1 CONDItion. Nelson Home Furniture and Appliances Ltd. Nelson. Phone 352-6432.

WALNUT BUFFET. GOOD condition. Ph. 352-6897.

"BEST BUY" USED CARS!

1963 CHRYSLERS
1963 DODGES
1963 PLYMOUTHS
1963 VALIANTS
1963 LAND ROVERS

DEPENDABLE USED CARS
1962 FALCON: Like new, only 2700 miles
1962 CORVAIR MONZA: Spotless
1960 VALIANT SEDAN
1960 PLYMOUTH SEDAN: Only 16,000 miles
1959 DODGE TUDOR
1958 PLYMOUTH SEDAN
1957 CHEVROLET SEDAN
1957 PONTIAC SEDAN
1957 DODGE ROYAL H.T.
1956 DODGE: Only 29,000 Miles
1955 PONTIAC H.T.
1954 CHEVROLET

SPECIAL
1958 M.G. Sports Convertible
$1295

City Auto Service
803 Baker St. — Nelson
"HOME OF THE DEPENDABLES"
Salesmen — Archie McKen - Bill Freno - Bud Mawer
PHONE 352-5346

PRICES DOWN
all over our lot!

NEW
GALAXIES, FAIRLANES, FALCONS, FORD HALF TON, FORD FALCONS
ALL READY TO GO

USED
1962 GALAXIE STATION WAGON
1962 GALAXIE 4-DR. SEDAN
1961 FORD 4-DR. SEDAN
1960 FALCON 4-DR. SEDAN
1960 FORD 4-DR. SEDAN
1959 METEOR 4-DR. SEDAN
1959 FORD 4-DR. SEDAN
1959 CHEVROLET 4-DR. SEDAN
1959 CHEVROLET HALF-TON
1958 FORD HALF-TON
1957 FORD 4-DR. SEDAN
1957 CHEVROLET BEL-AIR
1957 FORD 4-DR. SEDAN
1956 FORD 4-DR. SEDAN
1956 CHEVROLET HALF-TON
1955 FORD HALF-TON
1955 CHEVROLET 4-DR. SEDAN
1955 CHEVROLET 2-DR. SEDAN
1955 FORD 4-DR. SEDAN

THIS WEEK'S SPECIAL
1955 PLYMOUTH — 1956 PLYMOUTH
YOUR CHOICE
$395.00

FORD MEL BUERGE MOTORS LTD.
DEALER
352-7202 Phone 352-7511

BLONDE, BRUNETTE or RED HEAD
on the
HAIR CARE STAND at MANN'S
you'll find almost anything you might need.
Curl Rollers, Brush Rollers, Magnetic Rollers, Roller Picks, End Papers, Comfy Pads, Klippies, Spin Curlers, Jiffy Grips, Brushes, Combs, etc.
MANN DRUGS LTD.

News of the Day

RATES: 30c line, 40c line bold face type; larger type rates on request. Minimum two lines.

BINGO
EAGLE HALL TONIGHT

Watch for annual Kiwanis Car Bingo — April 27

Hear Peter Dewdney Today — 5:30 p.m. — CKLN

Reversible Raincoats and Dusters — TOT 'N' TEEN

Tomorrow Is Boy Scout Apple Day

Rotary luncheon, Friday, 12:15 p.m., Hume Silver Room.

V.O.W. RUMMAGE SALE
Sat., April 6th — 10 a.m.-3 p.m.
Capitol Theatre

HEAR H. W. HERRIDGE
CKLN Radio
Fri., Apr. 5th — 6:30-6:40 p.m.

BAKE SALE TODAY
2 p.m. at Ashdown's. L.A. to Kootenay Kiltie Pipe Band.

Nelson Figure Skating Club Bake Sale at Ashdown's Hardware, 11 a.m. Saturday, April 6.

GEORGE CADY — LIBERAL
Committee Rooms
373 Baker Street. Phone 352-3505

Highest prices paid for all kinds of livestock. Contact G. Beisel at Savoy Hotel. Ph. 352-3777.

Let Bradley Travel Agencies arrange your entertainment. Phone 352-3212.

OPEN HOUSE
and New Addition opening.
Willowhaven Private Hospital
Sunday — 2 - 5 p.m.

Peter Dewdney — Progressive Conservative Committee Rooms, Royal Bank Bldg., 415 Baker St. Phone 352-2118.

Plaid Homespun Bedspreads in attractive colors, 72x105 at $6.95 each.
STERLING FURNISHERS

Spring Portrait Specials
1—8x10, 6x7—$25.25; 1—8x10, 2—5x7—$16.25; 1—11x14 coloured framed, 2—8x10—$38.75.
Vogue Studio, Nelson, B.C.

SPECIAL FRIDAY AND SATURDAY ONLY
Pauline Johnson's Chocolate Snow Balls 98c per lb.
MAC'S FLOWER SHOP

TO THE KOOTENAY WEST VOTERS. FORGET PARTISAN POLITICS. DON'T DIVIDE THE VOTE. IT'S TIME FOR A CHANGE. VOTE VAN MAARION ON APRIL THE 8TH.

BUY THE BEST
Eddies No. 1 H.T. Rose Bushes, special 98c each. 1 free rose bush with every order of 12 bushes. Climbing rose bush, $1.25 each. Order early.
MAC'S FLOWER SHOP

Have the Job Done Right!
VIC GRAVES
LIMITED
MASTER PLUMBER
PHONE 352-3315

Quality
COAL
For Every Purpose
Furnace — Stoker — Heater
PHONE 352-3031
TOWLER
Fuel & Transfer

Russia Hints Lunik To Try Soft Landing

MOSCOW (Reuters) — Soviet scientists hinted broadly again Thursday that the Lunik IV rocket now hurtling through space will try to make a "soft landing on the moon—or drop an instrument package on it.

The fourth and biggest Soviet moon probe was launched Tuesday and is expected to arrive at the moon Friday after a 240,000-mile voyage.

Soviet space officials said information received during the latest 10-minute "communication period" with Lunik IV indicated the temperature and pressure in the instrument package was normal.

A scientist at the special centre for long-distance space communications explained the main purpose of the communication period was to check Lunik's speed and distance from earth. He said both were close to the path scientists had planned.

Prof R. A. Dadayev of Puokovo Observatory, near Leningrad, said in the newspaper Soviet Russia today that "a soft" landing on the moon would "provide a detailed investigation of the moon's surface and the choice of landing sites for manned space ships."

Dadayev described how a rocket could be put into orbit around the moon. He said this would be of great value, for even if its equipment were put out of action by collision with a meteorite, the satellite would still help to determine the shape of the moon and the distribution of its mass.

MARKET TRENDS

NEW YORK (AP) — Displaying the kind of buying power it has not shown in a couple of months, the stock market Thursday pushed to still another new high for 1963 on the first 5,000,000-share day since February.

Many of the leading blue chips touched new peaks for the year. General Motors made another all-time high. Chrysler, at its best, stood at its highest price in eight years.

To Wall Street's relief over publication of the long-expected report by the Securities and Exchange Commission Wednesday was added positive good news—the biggest monthly drop in unemployment in more than four years.

The Dow Jones industrial average made a substantial gain of 6.61 to close at 697.12, its highest closing level since April 6, 1962 when it closed at 699.63.

Volume swelled to 5,310,000 shares from Wednesday's 4,660,000—largest since Feb. 14 when 5,640,000 shares changed hands.

AVERAGE RISES

The Associated Press average of 60 stocks rose 1.4 to another new yearly high of 62.5.

The AP average was at its highest level since Feb. 15, 1962 when it closed at 262.5.

Of 1,328 issues traded, 683 advanced and 365 declined.

Thirteen of the 15 most active stocks advanced, Chrysler closing unchanged and American Motors dropping a fraction.

U.S. Smelting was the most active stock, rising 1 to 70¼ on 93,100 shares as the deadline for its proxy fight grew nearer.

Among Canadian issues traded, Hudson Bay Mining and Distillers Seagrams each gained ⅝ while Granby Mining, Aluminium Ltd., and Canadian Pacific rose ¼ apiece.

Prices on the American exchange were irregularly higher on volume of 1,090,000 shares compared with 1,010,000 Wednesday. Brazilian Traction and Shawinigan each advanced ⅛ while dropped ⅜ each were Jupiter Corp. and Scurry Rainbow Oil.

TORONTO (CP) — Several major industrial and base metals issues showed an 11th-hour rally leading their respective sections to new highs for the year during moderate trading on the stock market Thursday.

Motors, Steels and banks displayed increased strength through most of the session and other groups followed the upward trend.

Ford of Canada was among the stronger gainers as it advanced 2⅞ to 176, followed by Chrysler, ahead two points to a new 1963 high of 108, and U.S. Ford, up 1½ to a new high of 52. General Motors also touched a new high of 74 earlier but closed unchanged at 73⅝.

Higher steels included Page-Hersey ahead ½, Dominion Foundries and Steel and Dominion Steel and Coal each up ¼, Steel Company of Canada ahead ⅛ and Atlas up five cents to a new high of $37.60. Most major banks showed gains in a ¼ to ⅜ range, with the exception of Canadian Imperial Bank of Commerce which closed unchanged at 65⅝.

Other gainers featured Distillers Seagrams up ⅝ to a new high of 50⅜ and C.P.R. up ¼ to a new high of 27¾.

Canada Packers A showed one of the largest declines as it slipped a point to 58½ and most other drops were in a narrow range.

On index, industrials advanced 1.67 to a new 1963 high of 605.90 and base metals rose 2.59 to a new high of 204.93. Golds fell .29 to 90.33 and western oils .72 to 117.29. Final volume was 3,961,000 shares compared with 3,944,000 Wednesday.

Base metals pushed ahead strongly with Noranda rising ⅞ Falconbridge ⅝, Geco ½ and Labrador ⅜ to a new high of 30¾.

Bibis was again the most active speculation issue and dropped 11 cents to 28 cents on a turnover of nearly 1,000,000 shares.

Calgary and Edmonton led the decline in western oils as the stock slipped 1¼ to 21 on fairly light volume. Union Oil moved ahead ¾.

MONTREAL (CP) — Stocks advanced strongly on the Montreal and Canadian exchanges Thursday. Trading was active.

Utilities showed gains, Bell rising ⅛ to 55⅞ and Shawinigan ⅛ to 30⅛.

Banks were also up, Montreal advancing ¼ to 65⅞ and Banque Canadienne ⅝ to 75.

Among papers, Abitibi rose ⅛ to 41 and MacMillan ⅛ to 24⅛.

Metals showed gains, Noranda rising 1⅛ to 33¾, International Nickel ¼ to 63⅞ and Dominion Steel ¼ to 14¾.

Other gainers included Canadian Breweries, up ⅛ to 10½ and CPR, up ¼ to 27¾.

Hudson's Bay Company was unchanged at 14.

Among losers, Algoma dropped ¼ to 49½.

In mines, Copper Stream was up one cent to 18 and Dumont one cent to 23 cents.

The indices were up, industrials rising 0.5 to 120.7, banks 0.4 to 126.7 and the composite 0.4 to 120.7. Hitting highs, utilities were up 0.3 to 117.6 and papers 0.4 to 106.5.

YOUNG MEN'S
Trim Line
SUITS
Featuring
• NATURAL SHOULDERS
• CONTINENTAL SLACKS
• 3 BUTTON MODEL
• RAISED SEAMS
49.50 AND 55.00
Emory's Ltd.
THE MAN'S STORE

Social Credit Seeks Power Over Lives of All — Kierans

TORONTO (CP)—Eric Kierans, president of the Montreal and Canadian stock exchanges, Thursday described Social Credit as the greatest threat to the private enterprise system and to the freedom of the individual that Canada has ever experienced.

He charged that Social Credit "wants complete control of all our money and credit simply because it believes that this is the way to obtain complete power over the lives of all of us."

Under Social Credit, chartered banks and caisses populaires (credit unions) would be unable to loan money to customers or to invest deposits in mortgages or bonds.

Mr. Kierans told the annual conference of the Canadian Importers Association that Social Credit policy would result in "complete direction of the Canadian economy from Ottawa because the only source of money and credit will be Ottawa itself."

BORROWER HAS CHOICE

"Today," he said, "private business can borrow from a member of alternative sources, both in Canada and abroad.

"All these sources will disappear under Social Credit and all of us will be dependent on an authoritarian and dictatorial Ottawa."

Foreign investors in Canada would withdraw their capital because "the printing press and inflation, under Social Credit, would destroy the value of such investment."

The Montreal financier said a Social Credit government would change Canada from a confederation into "an authoritarian state under complete monetary dictatorship."

Text of his speech was released to the press in advance of delivery.

New Agents Battle Cancer

LOS ANGELES (AP) — New compounds to combat cancer have been reported at the American Chemical Society convention.

The anti-cancer agents, designed to penetrate tumor cell membranes which block other drugs, were described by Prof. Roland K. Robins of Arizona State University.

He said cancer drugs lose effectiveness because body agents outside the cells act on the drugs to make them less soluble in fat. The drugs then can move only slowly if at all through the fatty layer of the cell membrane, he said.

The new compounds, tested so far only in animals, remain fat-soluble and thus penetrate the tumor cell wall, Dr. Robins said.

SEC Report Sends Stocks To New Highs

NEW YORK (AP)—The gentle tone of the Securities and Exchange Commission report Wednesday spurred the stock market to 1963 highs.

However, most Wall Streeters were cautious in their initial appraisal, saying they preferred a more careful study of the five-volume, 1,600 - page report, which called for a half-dozen pieces of legislation to protect the public.

G. Keith Funston, president of the New York Stock Exchange, said it will begin immediately a careful study of the recommendations. But he hinted that the exchange opposes any new regulatory legislation by congress.

Said Funston: "The exchange is convinced, based on its experience, that vigorous self-regulation in combination with enforcement of existing securities laws is the key to maintain a healthy, responsive, and efficient market place and to serving the public well . . ."

Edwin D. Etherington, president of the American Stock Exchange, said his organization "will need time to study the report and express its views in an orderly way."

Removal of Jupiter Missiles Due Soon

PARIS (AP) — Dismantling and removal of Jupiter intermediate-range ballistic missiles based in Italy will begin early this month and will take some time, U.S. European Command headquarters said Wednesday.

Dismantling and removal of Jupiters based in Turkey will begin shortly after the task is started in Italy, a spokesman said.

Polaris missile-carrying submarines in the Mediterranean are replacing the land bases as the U.S. nuclear deterrent in the region.

Brazil Grants Asylum to Bidault

RIO DE JANEIRO (AP) — Brazil's foreign office announced Wednesday night former French premier Georges Bidault, fugitive anti-Gaullist, is being granted asylum on condition that he refrain from political activities while in Brazil.

It said the Brazilian embassy in Lisbon had been instructed to issue Bidault an entry visa after he agreed to the condition. Bidault recently left West Germany rather than promise to give up politics and rejected Portugal's similar rules of asylum.

Stock Quotations

The Daily News does not hold itself responsible in the event of an error in the following lists.

TORONTO STOCKS

(Closing Prices)

MINES	
Advocate	6.30
Agnico	.65
Anacon Lead	.25
Aumaque	.05
Aunor	3.50
Barnat	1.08
Base Metals	.05½
Bibis	.28
Buffalo Ank	3.50
Buff Can	2.15
Campbell C	4.05
Campbell R L	15.62½
Cassiar	11.00
Central Patricia	1.28
Chimo	.49
Coch Will	4.25
Coin Lake	.22½
Cons. Discovery	.76
Cons Halliwell	.24
Conwest	4.35
Copper Corp.	.16½
Craig	19.00
Denison	12.00
East Malartic	2.60
Elder	1.10
Faraday	1.63
Geco	28.50
Giant Yel.	12.75
Gunnar Gold	8.20
Harminerals	.11
Hollinger	27.25
Hudson Bay	.27
Hydra Ex	.27
Iron Bay	1.17
Joliet Que.	1.35
Jonsmith	.14
R J Jowsey	.29½
Kerr Addison	7.25
Labrador	30.75
Leitch	1.38
Little Long Lac	1.65
Lorado	1.09
McLeod	.80
Madsen	2.25
Malartic	.82
Marboy	.14½
Maritime Mining	.41
McKenzie	.32½
Mining Corp	14.25
Multi Mins.	.25½
Murray	1.16
New Hosco	1.46
Normetals	2.86
Norpax	.10
North Rankin	.33
Opemiska	7.30
Pick Crow	.66
Pine Point	12.25
Placer	27.75
Violamac	1.69
Yale	.09½
Yellowknife Bear	1.13
Young Gold	.09

OILS	
Bailey S A	9.85
Banff Oils	1.08
Calgary and Edmonton	21.00
Canadian Delhi	3.65
Preston	8.25
Quebec Lithium	2.60
Quebec Metallurgical	.90
Quemont	10.75
Radiore	.45½
Rio Algom	12.75
San Antonio	.35
Sherritt Gordon	3.15
Siscoe	1.79
Steep Rock	4.85
Taurcanis	.26
Teck Hughes	1.65
Temagami	.74
Thomp-Lund	.70
United Keno	7.75
Canadian Devonian	3.45
Home A	13.00
New Continental	.33
Okalta	.11
Pacific Pete	12.25
Petrol	.62
Place	.50
Prov Gas	1.67
Spooner	.11
Stanwell Oil	.40
Triad	1.60
United Oils	1.55
Yank Canuck	.07½
INDUSTRIALS	
Abitibi	41¼
Algoma Steel	49⅜
Aluminum	26⅜
Analog	1.65
Argus 2nd pfd.	51¼
Atlas St.	37.60
B.A. Oil	30
Beatty Bros.	11½
Bell Telephone	55⅞
B.C. Forest	16¼
B.C. Packers A	16
B.C. Packers B	16½
B.C. Power A	20
Can. Cement	37
Can. Curtis Wright	.90
Can. Packers A	58½
Can. Packers B	59
Canadian Breweries	10½
Canadian Canners	12½
Canadian Celanese	52
Can Chem Co.	9
Canadian Dredge	7½
Canadian Pacific Rly	27¾
Columbia Cellulose	6⅝
Cons Mining & Smelting	25⅞
Cons Gas	20⅞
Dist. Seagram	50⅜
Dom Stores	14
Dom Tar & Chemical	18
Dom Textiles	19
Falconbridge	59⅛
Famous Players	18½
Fanny Farmer	26¼
Ford U.S.	52
Ford Can	176
Gatineau	34½
Gatineau 5% pfd.	100⅛
Gen. Steel Wares	9¼
Imperial Oil	41¾
Imp. Tobacco	13⅞
Ind. Acc.	26⅝
Int. Nickel	63¾
Loblaw A	7¾
Loblaw B	8
Massey Ferguson	14
Metro Com	7¾
Metro pfd	23
Molson Brewery	29½
Mont. Loco	12½
Moore Corp.	51
Noranda	33½
Page Hershey	21½
Power Corp	9
Shawinigan	30⅛
Shell Oil	16¼
Ejmpson A	31½
Southam	32½
Standard Paving	10⅝
Steel of Canada	19
Texaco	44⅞
Union Gas of Can	19¼
United Steel	5
Weston George	18½
Woodwards A	16½

Vancouver Stocks

(Closing Prices)

MINES		
Beth Cop	2.92	
Bralorne	6.00	
Canam	.10	
Cowichan Cop	1.06	
Craig	18.62½	
Giant Mascot	.84	
Granduc	3.75	
Highland Bell	2.85	
Kamloops	.07½	
Koot. B M	.22	
Mt. Washington	1.00	
Pend Oreille	1.70	
Quatsino	.08½	
Reeves MacDonald	1.38	
Sheep Creek	1.23	
Sherritt Gordon	3.05	
Silver Ridge	.03½	
Silver Standard	.31	
Torwest	.17	
Western Exploration	.18	
Western Mines	4.25	
OILS		
Calgary & Edmonton	20.50	
Charter	1.51	
Home	12.50	
Pacific Pete	12.12½	
Peace River Gas	.21½	
United	1.50	
Vantor	.16	
INDUSTRIALS		
Alberta Distillers	2.40	
Alberta Distillers Vt	2.15	
B C Forests	16.12½	
B C Power	20.00	
B C Telephone	55.00	
Burrard Mort	6.00	
Canadian Collieries	8.37	
Crestbrook	1.45	
Crestbrook Pfd.	41.00	
Crown Zeller (Can)	23.50	
Int Brew B	5.62½	
Inland Nat Gas	5.25	
Trans Mountain	14.62½	
Westminster Paper	34.75	
UNLISTED		
Alta Gas Trunk	28.62½	
Trans Canada Com	24.25	
Trans Moutnain Unit	14.62½	
West Coast Vt	13.12½	
BANKS		
Bk. of Mont.	65.25	66.25
Imp. Bk. of C.	64.62½	65.62½
Royal Bk. of C.	75.50	76.50
FUNDS		
All Can. Com.	9.23	10.12
All Can. Div.	6.47	7.09
Amer. Growth	8.24	8.98
Can. Inv. Fund	10.48	11.50
Commonwealth Int.	8.85	9.70
Diversified B	4.39	4.83
First Oil and Gas	4.48	4.90
Grouped Income	3.57	3.90
Intnl. Mutual	4.42	4.81
Investors Growth	6.81	7.40
Investors Mutual	12.56	13.66
Leverage	7.46	8.18
Mutual Accum.	3.73	4.08
Mutual Bond	7.34	7.69
Mutual Inc.	5.29	5.78

Canadian Samples Show Receives Sharp Criticism

TORONTO (CP)—Sharp criticism of Canadians as exporters was made Wednesday by a number of buyers at the National Canadian Samples Show.

The criticism came particularly from West Indies visitors and was directed perhaps more at manufacturers not represented than at those who are exhibiting, but the exhibitors got at least part of the blame.

The feeling was not unanimous among the West Indies representation, and some of the things that brought their criticism were given a rather different interpretation by Americans.

West Indies buyers, for instance, apparently expected wider ranges of items in the things in which they are interested and expected more producers to be showing them.

An American buyer, on the other hand, said an American store isn't likely to send a departmental buyer to a so-called "lateral" show of this nature. Rather, they will send the buyer to a "vertical" show where he will see nothing else but the general line in which he is interested.

To a show of this kind he stated Americans send executives who will alert their buyers as to what is available in Canada and who will probably help open doors if exhibitors follow up with calls.

Americans, too, were inclined to cite the improvement made since last year's smaller regional shows, rather than to mention any present shortcomings.

Nat Gavender of St. Louis, Mo., who represents 150 retail stores throughout the United States, commented:

"I was here last year, and those coming for the first time don't appreciate what progress has been made. Canadian manufacturers have gone a long way in realizing the types of merchandise best suited to the U.S. customer in quality, styling and price. We found any number of new things created in the Canadian market and an improvement in some of the items seen previously."

The West Indies critics termed the show "a brilliant idea" on the part of the department of trade and commerce, but felt the department's effort had not been matched by producers and that Canadians are not export-minded so far as the West Indies is concerned.

Despite the criticisms, buyers from the Trinidad area reported purchases of hardware, dresses, jewellery, furniture, refrigerators, electric ranges, washing machines, silk stockings, and china.

YOUR DOCTOR'S PRESCRIPTION
Dispensed While You Wait
FREE DELIVERY
At Your Rexall Pharmacy
CITY DRUG
Phone 352-3611 Box 460

Athabasca Oil Awakening Giant

SAN ANTONIO, Tex. (AP) — Tapping of a huge oil reserve in Canada was predicted Wednesday night at the final convention session of the National Petroleum Refiners Association.

The Athabasca oil sands of Canada are "an awakening giant," R. A. Giver of Cities Service Athabasca, Inc., told 1,400 petroleum and allied industry representatives.

These sands contain about 500,000,000 barrels, he said. Proven oil reserves in the entire world total 314,000,000 barrels.

Describing the sands as one of the world's top potential energy sources, Giver said they will be commercialized soon.

"The government of Alberta has granted one application for commercial production and three others now are under review," he said.

Although this national resource has been known for almost 200 years, Giver said, its remoteness has delayed development.

LEARNS AGAIN

British-born actress Anna Lee managed to drop her English accent when she went to the U.S. Now she has to relearn it for an English part.

You'll go a long way before you match its famous flavour.

G&W is Canada's oldest distillery. Established 1832.
This advertisement is not published or displayed by the Liquor Control Board or by the Government of British Columbia.

NOTICE

Pursuant to Section 199 of the Motor Vehicle Act (1960 Statutes) the following changes will be made with regard to road restrictions effective 12:01 a.m. Friday, April 5, 1963.

CRANBROOK ELECTORAL DISTRICT
All road restrictions rescinded.

FERNIE ELECTORAL DISTRICT
All road restrictions rescinded.

NELSON-CRESTON ELECTORAL DISTRICT
Loadings on all side roads will now be limited to Legal Loadings, unless otherwise posted.
No. 3A Salmo-Fruitvale and No. 6 Nelson-Nelway Highways are still restricted to 75% of Legal Loadings.

D. F. MARTIN
Regional Highways Engineer.

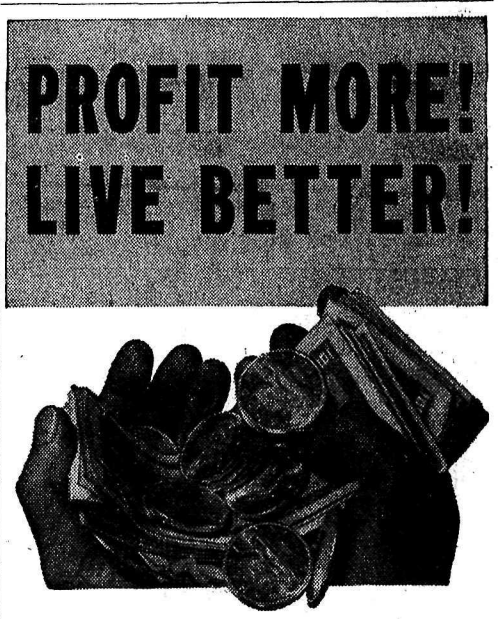

fertilize for greater gains with
Elephant Brand
Growers of grains, fruits, forage, row crops—farmers of every kind are reaping bigger harvests at lower unit costs, through the use of Elephant Brand fertilizer.
Elephant Brand is a top quality, farm-proven product, backed by over 30 years experience. Each analysis supplies a specific amount of plant food in a highly water-soluble form readily available to crops. Elephant Brand high analysis fertilizers can help you profit more—and live better!

Let your Elephant Brand dealer help you plan a fertilizer program best suited to your cash crops and soil.
Elephant Brand
high analysis FERTILIZERS
FOR NITROGEN USE: 21-0-0 • 33.5-0-0 • 45-0-0 • 82-0-0
FOR NITROGEN AND PHOSPHATE USE: 11-48-0 • 16-20-0 • 16-48-0 • 23-23-0 • 27-14-0
FOR NITROGEN, PHOSPHATE & POTASH USE: 10-30-10 • 13-13-13 • 13-16-10 • 14-14-7
THE CONSOLIDATED MINING AND SMELTING COMPANY OF CANADA LIMITED
SALES OFFICES: CALGARY — SASKATOON — WINNIPEG — MONTREAL — VANCOUVER
ELEPHANT BRAND IS SOLD BY:
ELLISON MILLING & ELEVATOR CO. LTD.
523 Front St. Nelson, B.C.
NELSON FARMERS SUPPLY LTD.
524 Railway St. Nelson, B.C.
GET MORE FROM YOUR LAND WITH ELEPHANT BRAND