60 Years of Daily Service to the Kootenays.

Nelson Daily News

Published at Nelson, the mining, government, financial and trading centre of the Kootenay-Columbia area

WEATHER FORECAST
Kootenay: Mostly cloudy Tuesday. Milder. Winds light. Low and high at Cranbrook, 20 and 40; Crescent Valley, 25 and 40.

Vol. 61 | NELSON, B. C., CANADA—TUESDAY MORNING, MARCH 5, 1963 | 10 Cents | No. 265

PROVINCIAL LIBRARY
A347 31 Dec. 63
% ARCHIVIST
VICTORIA, VICTORIA

Britain To Unite Armed Forces Under One Defence Ministry

Close Relationship Between Three Services Necessary —Thornycroft

LONDON (AP) — The British government announced Monday to unite the country's sea, land and air forces under a single defence ministry to face the perils of the nuclear age.

Announcing the decision in the House of Commons, Defence Minister Thorneycroft said:

"Modern warefare demands mobility and flexibility and firepower, and that requires the closest relationship between all three services."

Thorneycroft was opening a two-day debate on an opposition Labor party motion of no confidence in the government's handling of defence policy.

He made clear that a merger force is not contemplated. The scheme is for a defence minister to exercise supreme control over a central defence organization in which the admiralty, war office and air force would function as subordinate departments.

Thorneycroft also reiterated the government's determination to keep the national nuclear deterrent.

LASHES POLICY

The Conservative minister's outline of policy drew a barrage of criticism from Labor's spokesman on defence affairs, Denis Healey.

The British government now receives military advice from four separate departments, each having its own minister: The admiralty, the war office, the air ministry and the defence ministry.

Healey warned Thorneycroft against using what he called "institutional gimmicks" to achieve a more effective defence policy.

"There is no substitute for decisions at the top by the elected representatives of the British people. Over the past 12 years these decisions have not been made. The government has now reached an advanced stage of general paralysis."

WARNS OF DOCTRINE

Healey lashed the government for trying to maintain "the fiction of an independent (nuclear) deterrent." This is undermining the Atlantic alliance, he said, adding that it was criminal so to weaken the North Atlantic Treaty Organization, "the only instrument by which we could hope to bind Western Germany to the West and prevent the whole of Western Europe from coming under the spell of the disastrous doctrine of Gen. de Gaulle."

In his speech, Thorneycroft said that to scrap Britain's own nuclear power, as Labor proposes, would "gravely impair the independence of this country in foreign policy."

He said Britain will back U.S. efforts to set up a mixed-manned force of Polaris missile-carrying surface ships as part of a NATO nuclear force. This would be in addition to Britain's own contribution of H-bombers and Polaris - carrying submarines.

Harriman Moves Up

WASHINGTON (CP) — W. Averell Harriman, assistant state secretary for Far Eastern affairs, Monday was picked by President Kennedy to move up as No. 3 man in the state department, replacing George McGhee who will go to an ambassadorial post in western Europe.

The 51-year-old McGhee, a Texas Rhodes scholar who made his fortune in oil, figured in the Canada-U.S. nuclear controversy but there was no firm indication his shift from under-secretary of state for political affairs was linked primarily to that affair.

However, it is understood that Kennedy was not completely satisfied with the state department's performance in that issue and was in search of fresh talent.

The 71-year-old Harriman, a former governor of New York State, will be the third man in the department, behind Secretary Dean Rusk, and Undersecretary George Ball.

It will be the 14th major government post over a span of 30 years for the energetic Harriman.

Harriman is on good terms with Kennedy but is no close confidant of the president and rarely is seen at the White House except for official dinners. But with New York Governor Nelson Rockefeller stepping up his attack against Kennedy, the president may use Harriman more to appeal to New York voters. Rockefeller beat Harriman in 1958.

JEWISH COLLEEN — Jewish-Irish Myla Erin Danis, 1½, Salem, Mass., is decked out to be "Princess" of the Purim-St. Patrick's Festival of the New York Loyal League of Yiddish Sons of Erin. Myla was born in County Cork, Ireland.

This Thief Had His Troubles

VANCOUVER (CP) —George Sawchuk, 27, pleaded guilty on Monday to a charge of theft, proving that stealing a safe is only half the battle—you have to hang on to it.

Prosecutor Don Morrison said Sawchuk stole a locked, 1000-pound strongbox from the Cookie Jar Bakery on Feb. 17 and loaded it onto a company truck.

Everything was going smooth until, a few blocks from the bakery, the truck hit a bump and the safe fell off.

Passerby J. D. Reid witnessed the mishap and assisted Sawchuk to put it back onto the truck's hydraulic lift tailgate and then into the truck.

A few miles farther on, the safe fell off again. This time Sawchuk left it there. He didn't know that Reid, wondering about a safe being hauled around in a truck on Sunday, had mentioned the episode to the RCMP.

When stopped about two miles from where the safe toppled off a second time, Sawchuk asked: "What safe?"

In court Monday he admitted to Magistrate Gordon Scott that he had, indeed, stolen the elusive strongbox and added that he always gets into trouble during his leisure hours.

"I decided to get some money. I wasn't very successful."

Sentence will be passed on March 12.

6 GET DEATH SENTENCE

14 Convicted Of Attempt on De Gaulle's Life

PARIS (AP) — A special military tribunal Monday night convicted 14 persons of attempting to assassinate President de Gaulle last August and sentenced six of them to death.

Three of the persons sentenced to death were in the prisoners' dock. The other three were being tried in absentia.

In addition, the court sentenced three other defendants to life in prison. Two of these are fugitives who were tried in absentia.

Under terms of the decree establishing the special five-man court, there is no appeal. Only executive clemency by de Gaulle can save the condemned from execution.

Under French law, fugitives sentenced in absentia are retried if caught.

French executions are either by firing squad or guillotine. The firing squad usually is used in military cases.

De Galle and his wife and son-in-law narrowly missed death when machine-gunners fired on their car as it sped through a Paris suburb on the way to an airport the night of Aug. 22, 1962.

Pedestrian Killed By Car; Inquiry Has Been Ordered

SALMON ARM (CP)—RCMP reported Monday an inquiry has been ordered into the death of Victor August a half hour after he was struck by a car while walking on the Trans-Canada Highway near this interior community Saturday night.

Police said the 23-year-old Indian was also known as Victoria Gaze.

French Unions Urge Sympathy Walkouts To Back Coal Miners

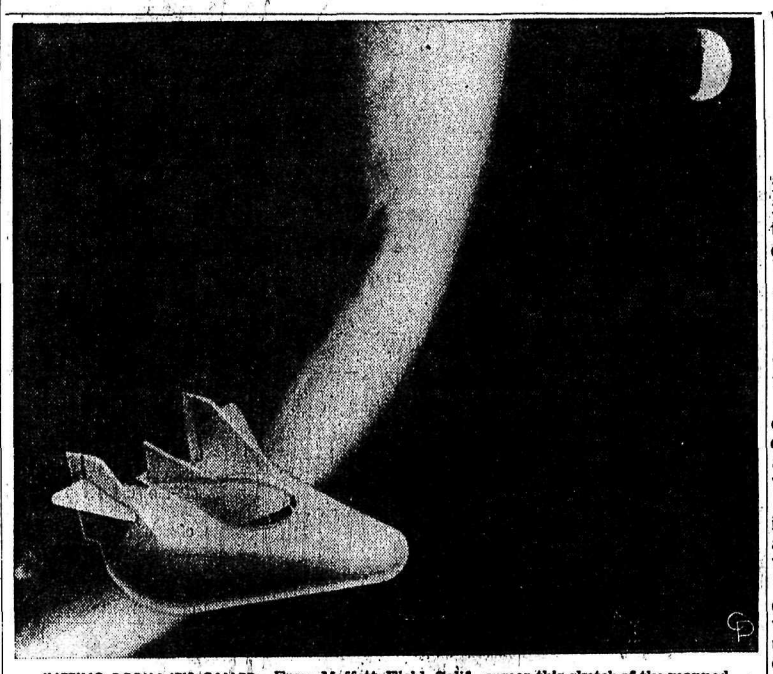

'LIFTING BODY,' IT'S CALLED—From Moffett Field, Calif., comes this sketch of the manned, wingless space vehicle M-2 "lifting body," depicted in a probable mission as it leaves the vicinity of the Earth to rendezvous with a space station. It was conceived and proved feasible by scientists at NASA's Ames Research Center. The "lifting body" is intended to attain aerodynamic stability and lift from a body alone, eliminating need for wings, and can be landed like a conventional airplane.

Would Protest Gov't Back To Work Order

PARIS (Reuters)—A call for sympathy walkouts in support of France's 250,000 striking coal miners was issued Monday night by transport, public utilities and teachers unions as tension increased in the minefields dispute.

Union leaders representing railway, bus and subway workers, teachers and students called for token strikes today ranging from 15 minutes to an hour to demonstrate solidarity with the miners and protest government attempts to order the miners back to work.

The call came as in the great coalfields of eastern and northern French miners shouted defiance at mass meetings as their walkout entered its fourth day.

Police riot squads were rushed into the Lorraine basin coal area in eastern Franch but no violence was reported.

The government "requisition" order, threatening the miners with fines and imprisonment unless they returned to work, came into effect during the morning in the Lorraine fields. Its application to the northern pits was postponed until Tuesday because Monday is not a working day there.

FEW GO TO WORK

In the Lorraine fields, only 309 miners were said to have reported for work out of a total work force of 8362.

The requisition order — issued after a cabinet meeting presided over by President de Gaulle — was the target of 5000 strikers at a mass meeting at Forbach near the Saar border in eastern France.

They shouted "de Gaulle, give us bread" and "no requisitioning" at a meeting in which they were addressed by leaders of the Communist-led CGT, the Catholic CFTC and the Socialist Force Ouvriere trade unions and independent speakers.

The miners are asking for an 11-per-cent pay increase, shorter working hours and improved pensions.

The government, fighting inflation, has offered an increase of 5.77 per cent this year with new pay talks in September.

Fulton Campaigns Over Phone

VANCOUVER (CP) — Works Minister E. Davie Fulton addressed a Vancouver meeting from Calgary airport Monday over a hastily-arranged telephone hookup.

The minister's flight from Toronto was delayed by fog at takeoff and he arrived at Calgary about 1 p.m. as 300 members of the Bord of Trade's Ad and Sales Bureau gathered to hear him speak at a luncheon meeting in Vancouver.

A hookup hastily arranged by the British Columbia Telephone Company got Mr. Fulton's voice to the luncheon in the nick of time.

INDIAN AID

PENTICTON (CP)—The Okanagan Indian Agency has announced 16 scholarships will be available to valley Indians through the auspices of the Indian affairs branch. They range in value from $250 to $750.

160,000 Tons of Kraft Pulp Sold by Celgar Ltd.

VANCOUVER (CP)— Columbia Cellulose Company Limited Monday reported a net profit of $3,134,799, or 33 cent a common share for 1962, compared with $659,430 reported in 1961.

The 1962 annual report said increased earnings reflected the improved performance of the Prince Rupert mill and the contribution made by the new operations at Castlegar which absorbed start-up losses in the previous year.

The report said the 1962 net profit figure was after an allowance of $6,129,146 for depreciation, amortization and depletion of fixed assets and $1,570,000 as provision for present and future taxes on income.

The Prince Rupert mill produced at a rate of 426 tons a day during the year, compared with a daily rate of 406 tons in 1961.

In the first full year of operation of the company's new pulp mill at interior Castlegar, sales of kraft pulp totalled 166,000 tons, the report said. Further development of operating techniques and minor capital projects "should increase the capacity of the pulp mill to 570 tons a day by mid-1963."

Columbia Cellulose President Paul M. Marshall, commenting on the outlook for 1963, said: "While there will continue to be some over-supply of pulp in world markets for at least the next year or two, we expect that the dissolving and specialty grades produced at Prince Rupert will continue to be in high demand . . .

"We expect that the Castlegar operation will be able to continue to take its share of future bleached kraft market pulp sales."

DOLLAR UNCHANGED

NEW YORK (CP) —Canadian dollar unchanged at 92 13-16 in terms of U.S. funds. Week ago 92 53-64. Pound sterling down 3-64 at 2.80 3-16.

THE WEATHER

Canada High - Low
Vancouver 47; Winnipeg -8

NELSON	23	41	—
Toronto	29	35	.12
Winnipeg	-8	23	tr.
Regina	1	32	—
Calgary	16	46	—
Penticton	20	45	—
Vancouver	32	47	—
Victoria	36	45	—
Whitehorse	26	40	—
Spokane	22	43	—

Russia Disgusted With U.S. Unrestricted List

MOSCOW (AP) — The official Soviet news agency Tass took a sarcastic swipe at the United States Monday for offering unlimited exports to the Soviet Union of rat poison, rags, pigeon feed and chewing gum.

Tass said the U.S. is guided by special rules in trading with Russia and divides U.S. commodities into three groups —one banned for export, a second comprising commodities which the U.S. makes hard to get and a third group which the U.S. will sell freely but which the Russians will hardly buy.

Referring to the last group, Tass correspondent Valentin Vasilets wrote:

"What does the United States—a big industrial power shouting from the house tops about freedom of trade—offer for sale to another big industrial power?"

"There is a list, 26 pages of compact printed text, drawn up with amazing circumstances. For instance, American manufacturers are allowed freely to sell to the Soviet Union rags, cuts from pieces of waste and new, old and second - hand civilian clothing.

"The United States does not place any obstacles on the sale of rat poison. This is very humanitarian. Nor is grain to feed pigeons placing on the strategic goods list.

"Chewing gum is also safe strategically. . . ."

The Tass commentary concluded by saying it would be interesting to know what proposals the U.S. will prepare for the forthcoming world trade conference.

"Perhaps," Tass said, "the list of goods for unrestricted trade will be increased by adding last year's snow or the holes from doughnuts."

Kamloops Woman Starts Petition

KAMLOOPS (CP)—Mrs. Joyce Simpson says that as a private citizen she is organizing a petition calling for an RCMP investigation into allegations of graft in the provincial highways department.

Mrs. Simpson, who said she belongs to no political party, said she will wire the petition to Hugh L. Shantz, speaker of the legislature.

"I am doing it because the name of our province is being smeared right across Canada and it is not doing anybody any good," she said Sunday.

She said the petition is neither for nor against the Social Credit party but the public is entitled to know whether the allegations contained in affidavits tabled in the legislature last week by Burnaby NDP member Gordon Dowding were true or false.

"I told Mr. Gaglardi about it Saturday so I am not doing anything underhanded," she said.

She said her petition calls for the allegations to be investigated by a neutral body, preferably the RCMP, so it can be taken out of the realm of politics.

IN THE LEGISLATURE

By THE CANADIAN PRESS

The Legislature spent the afternoon dealing with agriculture department estimates.

The New Democratic Party failed in an attempt to put a lawyer on the public accounts committee that will consider charges of graft.

Sealing Fleet Sails Amid Hustle, Cheers, Whistles

ST. JOHN'S, Nfld. (CP) — With shrieking whistles and cheering men, the sealing fleet sails this week.

The traditional hustle and bustle on the southside of St. John's Harbor is under way as sealers prepare for the annual hunt. Both the Algerine and Sir John Crosbie signed on crews.

The Algerine is taking 60 men to the ice at the Northern Front, the great ice field stretching along the eastern Labrador and northern Newfoundland coasts on which the seals breed.

The Crosbie, making her first trip to the ice, will take on 106 men. Both ships are expected to leave Wednesday after an aircraft scours the icefields today to look at navigating conditions.

At Carbonear, a few miles north of here in Conception Bay two more ships—the remainder of the Newfoundland fleet—are almost ready to sail.

COAL-BURNER PREPARES

The flagship is the old Newfoundland coastal steamer Kyle, last of the province's coal burners. She will take 100 men. The Terra Nova, a small vessel capable of bringing back about 10,000 pelts, will take 23.

The vessels are waiting for a helicopter being brought from Ottawa by trailer.

The Kyle, equipped with a helicopter landing platform on her deck, used the chopper last year to spot the herd and, when the ship was stuck in ice, to transport pelts back to the vessel.

At least six Halifax-owned ships will also take part in the hunt, most of them carrying Newfoundland crews. These ships usually hunt in the Gulf of St. Lawrence, where the season opens today, five days earlier than the seaon at the Front.

EARLIER CLOSING

Both seasons will close April 30, five days earlier than in former years.

H. R. Bradley, Newfoundland fisheries director, says, the federal government tried to get an even earlier closing date as a conservation measure through negotiations with other countries which also send ships to the sealing grounds.

Election Planks And Platforms

WINNIPEG (CP) — Prime Minister Diefenbaker declared Monday night his government stands for Canadian control of Canadian policies and that he wants a Commons majority on that basis.

"Now if that's an offence, I want the people of Canada to say so," Mr. Diefenbaker told a jam-packed crowd in the Civic Auditorium opening his election campaign officially.

Mr. Diefenbaker told the crowd of 5500 that if his government had not been defeated in the Commons it would have introduced a budget giving new incentives to industry to provide jobs.

He blamed the Liberal party for preventing the government from introducing the budget and said they were afraid of it.

Budget details, of course, were secret, he said, but the government intended to "relieve the tax burden where it is a drag on the economy."

Will Search for Peace

COOKSVILLE, Ont. (CP) — Liberal Leader Pearson said on Monday night that if he is elected prime minister he will be prepared to head Canadian delegations to the UN and the NATO council in a continued search for world peace.

Mr. Pearson said the only sound defence in this age is based on security through the solution of international disputes.

Speaking to an overflow crowd of 1500 packed into two high school auditoriums — linked by closed circuit television — he recalled that in his years as Canada's external affairs minister he had opportunities to lead Canada's search for world peace.

"Nothing would prevent me from continuing that fight for peace as your prime minister to the very end of my days," Mr. Pearson said.

Expects Caouette To Agree

MONCTON, N.B. (CP) — Social Credit leader Robert Thompson expressed confidence Monday that deputy-leader Real Caouette would agree to nuclear weapons for Canada if a non - political committee of Parliament recommended in their favor.

Mr. Thompson said that Mr. Caoette, while taking a "very strong position" against nuclear weapons, has agreed to accept whatever decision was made by a parliamentary committee.

Asked at a press conference about Mr. Caouette's election campaign statements of outright opposition to nuclear weapons, Mr. Thompson commented:

"I suppose that the feeling in Quebec is so overwhelmingly strong that he talks up to it."

Street Corners

Barb Tarbett crossing the street . . . Rev. A. Berkhout getting into his car . . . Mrs. E. Hallett talking bridge . . . Canon Silverwood looking for Rev. W. Edington, and vice versa . . . Mrs. O. J. Olsen busy behind the counter . . . Jerry Hanus pushing a shopping basket . . . Charlie Cuthbert doing the same thing . . . Bruce and Donna Bradshaw driving down Nelson Avenue . . . J. G. Watson awed by the mad hatter's hats . . . Walter Wait arranging for a picture . . . Mrs. B. McKinnon patiently waiting for some money . . . Mrs. R. H. Procter drinking tea . . . Bob Coventry sorting roses . . . Mary McMaster talking to a boy friend . . . Mr. and Mrs. Scott Owen on their way to church . . . Pat and Janet Lawrie playing with their wee one . . . Tomo Naka late buying his car licence.

Bus Plunges Into River, Seven Missing

NEW YORK (AP) — A stricken driver slumped beneath the wheel of his small Welfare Island hospital bus Monday and it plunged into the treacherous East River. Seven persons were dead or missing and four survived.

The driver apparently suffered a heart attack. He was among three men who died. The other victims were women.

Those aboard the bus were city department of hospitals workers on Welfare Island.

The bus catapulted off a sea wall and came to rest on its right side near the shore. Before police got there, however, tides swept the vehicle 60 feet out, where it came to rest in 20 feet of icy water.

Rowboats were used in initial rescue operations, before fire department and U.S. Coast Guard craft reached the scene.

The driver, John Alberts, slumped under the wheel moments before the bus left a roadway that circles the island.

Richard Haas, 36, a physiotherapist in the city hospital complex that occupies Welfare Island said:

"I saw the driver bend down. He didn't get up, I figured he had a heart attack. I jumped up and tried to grab the wheel but the bus skidded and I was thrown off my feet.

Haas escaped through a rear door, helping a woman passenger out with him.

And in This Corner . . .

MELBOURNE, Australia (AP) — The Spanish consul-general flew 400 miles to the vineyards of Mildura Monday to investigate reports that Spanish girl workers had been seen nude while picking grapes.

Consul Jose Luis said the story was a grave reflection on the good name of the women of Spain.

The story has been the talk of the Mildura vineyards all weekend. Five Spanish women — all married — are said to have shed their clothes when the temperature soared above 100.

No one will say at which vineyard the women worked and there have been no complaints.

BALTIMORE (AP)—Mrs. John Kennedy and her daughter, Caroline, will be asked today to dress their horses before riding in public.

About 75 Baltimore members of the Society for Indecency to Naked Animals and members from the New York chapter will march on the White House to protest that the equine part of the Kennedy family appears only in shoes and saddles.

G. Clifford Prout Jr., president, of New York, said Monday his organization believes "we should clothe our animals consistent with folkway and mores."

People wear clothes and so should animals, he said.

"The first lady is not a flagrant offender," Prout said. However, "we feel the public of the country will follow her lead if she chooses in the name of decency to clothe her horses."

Sina, which claims a national membership of 50,000, offers to provide patterns for animal clothing to anyone so desiring, Prout said.

The society is growing, Prout said, and "by 1969, it will be very normal to walk down a street and see a dog in boxer shorts or a horse in Bermudas."

BRIDGEWATER, N.J. (AP)—John Meisowitz, awakened Sunday by an intruder, chased the man from his house. The prowler left shoes behind.

Shortly afterwards state police stopped a car driven by Fred Schenck, 24, and he was shoeless.

The police brought Schenck back to the Meisowitz house and told him to try on the shoes. They fit.

Schenck was being arraigned on charges of breaking, entering and larceny, police said.

Youth Condition "Satisfactory" After Accident

A motor vehicle was totally wrecked after it went out of control and bounced down a 75-foot embankment on Douglas Road Saturday night.

The young driver of the 1953 model car, Edward Walter French, is reported to be in satisfactory condition at Kootenay Lake General Hospital. A passenger in the car, Larry J. Rogers, 206 High Street, was released immediately from the hospital.

French's car went out of control at the intersection of Douglas Road and Morgan Street, hit the dirt shoulder and went 143 feet along Douglas Road before swerving on an angle and going over the embankment. The car travelled in midair, then bounced landing on its roof, and igniting.

The fire department quickly extinguished the blaze.

City police are still investigating.

Purpose Behind Jaycees Speaker's Theme

Training of young men in democratic leadership through hard work, clear thinking and human dignity is behind the meaning and purpose of the Jaycees, Ivor Ostrom of Trail, who addressed the Junior Chamber of Commerce dinner meeting.

He spoke at the first anniversary of the Nelson unit, at which four new members were inducted.

The Nelson unit has grown to 14 members, and during its first year undertook several projects such as Cleanup Week, Teenage Safe Driving, Car Road-e-o and inter-club visits throughout the district.

The new members inducted were Hans Schick, Al Shaw, Ernest Mason and Kennedy Facchina. Other guests were Jaycee senator Nick Voykin and district president John Ircandia, both of Trail.

Nelson Civic Centre and Recreation Commission SCHEDULE

Tuesday, March 5

ARENA:
2:00- 3:55—TINY TOTS SKATING
4:00- 5:45—CHILDREN'S SKATING
6:30- 7:30—Figure Skating
7:30- 8:30—Notre Dame
8:30- 9:30—Warriors vs Spartans (2-3)
9:30-10:30—Leafs vs Totems
10:30—Nelson Hotel vs Independents or Civics

RECREATION HALL:
2:00- 4:00—Central School Boys
4:00- 6:00—Notre Dame
6:30- 8:00—Junior Badminton
8:00-11:00—Senior Badminton

Audience Thrills to Versatile Quartet's Varied Portrayals

Four of Canada's leading actors brought to life in highly entertaining fashion, Masterpieces of Comedy from English classics Monday night in the Civic Theatre.

The talented quartet of William Hut, Frances Hyland, Eric Christmas and Amelia Hall presented comedy scenes from the whole range of English theatre, from pre-Elizabethan plays to the present day.

The two-hour program was divided into two parts, the first excerpts from the present day, to the 18th century, and the second pertaining to the period from 1728 to 1540.

Some 500 people responded to the various characters portrayed and their hilarious situations, with hearty laughter and spontaneous applause.

The single bright blue, 12-foot-high and 24-foot-long set was so conceived that a flip of the wrist sent the smooth moving structure back and forth, bringing a different world into being.

Some scenes portrayed by the ingenious settings were the world of the outdoors, the feeling of fields and woods, the four walls of a mid-Victorian drawing room, a dismal underground cellar, the breezy deck of a ship transporting audience from modern to mediaeval.

To enhance authenticity of the scenery, special sound effects and lighting were used.

The costumes worn by Frances Hyland and Amelia Hall, created by Suzanne Mess, glowed in colors of gold to apricot and were simple and floor-length.

SHORT NARRATIVES

Before each comedy excerpt a short narrative was given by one of the Canadian players, enlightening the audience with a brief resume of the author and plot of the drama.

All four players have been leading performers at the Stratford Shakespearean Festival.

The roster of plays included N. F. Simpson's "A Resounding Tinkle", Bernard Shaw's "Village Wooing," Oscar Wilde's "The Importance of being Earnest," George Colman and David Garrick's "The Clandestine Marriage," R. B. Sheridan's "The School for Scandal," and "The Rivals," and John Gay's "The Beggar's Opera."

The second half of the program portrayed William Congreve's "The Way of the World," William Wycherley's "The Country Wife," Ben Johnson's "Volpone" and Udall's "Ralph Roister Doister."

Also on the program were excerpts from Shakespear's "Two Gentlemen of Verona," "Twelfth Night," "As You Like it," "Henry the Fifth" and "A Midsummer Night's Dream."

Lebedoff Hearing Opens Wednesday

The preliminary hearing of John Lebedoff of Wynndel on charges concering possession of explosives will begin in Creston Wednesday.

The former leader of the Sons of Freedom, and now head of a splinter group, is charged with possession of explosives and counselling others in respect to possession of explosives.

CASTLE Theatre
Castlegar, B.C.
Last Time Tonight
THE WORLD OF SUZIE WONG
Starring William Holden and Nancy Kwan
Color
RESTRICTED
No Admittance to persons under 18.

Council Jottings

Moving of the Lakeside Park Boat Rental business to west of the central ferry cable beside the old ferry ramp was approved at city council Monday night.

Operators R. E. Sawyer and Carl duBellier had asked permission to transfer their operation site from west of the beach area to the ferry ramp because of backing up of sewage debris from the city's lakeside interceptor sewer system.

Council also approved, subject to the approval of the finance and executive committee, the construciton of a steep boat launch ramp, immediately east of the old ferry ramp at an estimated cost of $1000. It is felt a steeper ramp is needed to launch boats as the old ferry ramp is too level and hence awkward in freeing power boats and their kin from their trailers.

* * *

Henceforth enquiries arising from the city advertisement in the Nelson Daily News pictorial edition will be forwarded to the Chamber of Commerce for reply, council agreed.

* * *

A request of Kootenay Kiltie Pipe Band to stage a performance on Sept. 1 in Lakeside Park was approved.

Chairman of the Court of Appeals, A. K. McAdams, reported that all 131 appeals had been heard.

* * *

A request from the Native Sons of Canada urging the city council to adopt the Maple Leaf as symbol of the Canadian flag was referred to the Chamber of Commerce for study.

* * *

Approved was the request of the Nelson Lions Club for 200 guest parking exemptions for some 200 delegates for Lions District 19E attending the spring conference in Nelson March 30.

* * *

A request from the Greater Victoria Celebrations Committee asking the city to enter a float in the annual Victoria Day parade May 18 was referred to the Chamber of Commerce.

* * *

R. E. Sawyer of Nelson is the first to volunteer his services for a special committee to work towards selecting and developing a project in connection with Canada's Centennial Celebration. Mayor T. S. Shorthouse has announced that he intends to form a special committee of interested citizens and council representatives soon to begin such a project. Mr. Sawyer's letter was referred to the mayor for his consideration. The mayor is currently touring California with a B.C. tourist promotion group. Acting mayor is Ald. J. S. M. Harts.

* * *

Three requests for tree removal were approved. A tree at 615 Sixth Street whose root structure was weakened during the installation of a water ditch in the alley, another at 705 Silica Street and another at 907 Vernon Street are to feel the bite of the power saw.

* * *

The building inspector and fire chief will investigate a complaint by J. T. Mowatt of the condition of the vacant lots on the southeast corner of Baker and Railway streets. Mr. Mowatt wanted the property cleaned up to make it more attractive for the tourists entering the city. The property belongs to a private estate.

* * *

A request from the Kootenay Museum Society for erection of a three foot by four foot sign west of the Civic Centre grounds fence directing tourists to the museum was referred to city superintendent of works D. Likar with power to act.

* * *

Referred to the public works committee was a request of G. E. Smith of 103 Richards Street to construct his garage near his property line. Mr. Likar stated unusual circumstances exist at the property site, and the council should circumvent the present building law requiring construction of a garage to be 60 feet from the front property line and allow Mr. Smith to build his garage on his chosen site.

* * *

Junior Chamber of Commerce's request for a grant was referred to the budget committee. The Jaycees stated that the grant will be used for a spring paint up, teenage car driving roadeo, a larger role in Bonspiel week promotion, get out the vote campaign and Christmas lighting.

* * *

Final reading was given to Bylaw No. 1360, Johnson Land Exchange, and first three readings to bylaw 1361 amending parking meter bylaw 1157. It allows commercial vehicles under the new commercial licensing to apply for the $5 annual 10-minute parking exemption for commercial unloading in any place where there is no access to the business through the alley.

* * *

Three tenders for a new compressor were referred to the public works committee for study. They were Wing Machinery Co. Ltd., $5960; Air Equipment Service Ltd. $5700; and Battim Co. Ltd., $5296. Two other tenders were rejected as they did not fit the advertised specifications of the tender.

* * *

The catch basin scheduled for the proposed blacktopped Central School yard will drain off into a storm sewer constructed on Carbonate street, council decided. The blacktop is part of the planned renovation of the Central School which will start soon.

* * *

A two-man committee of Ald. J. H. MacMillan and D. E. Porteous was appointed to study and make recommendations concerning the implementations of the Town Planning Committee recommendations for traffic and parking control in the city.

* * *

As yet no action has been taken to hear the protests of the various licensed groups in the city concerning the recently approved city licensing bylaw 1352. Acting mayor Harts said he preferred that Mayor T. S. Shorthouse instigate the action in his matter to settle the controversy.

Read the Classified Daily

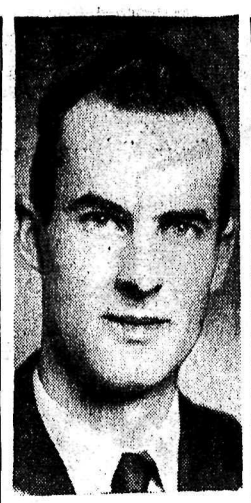

FORMER New Denver boy, Colin John Campbell, 39, above, died in Port Arthur, Ont., after a long illness. He was the son of Mr. and Mrs. Leslie R. Campbell of New Denver. A teacher at Port Arthur Collegiate, he had recently been appointed coordinator for a retraining program for unemployed at Lakehead College of Arts, Science and Technology.

City's Part in Car Port Agreement Said Illegal

Four reasons were listed by city solicitors why the municipal car port agreement between the city and Kelly Douglas was, in their opinion, void.

They were listed in correspondence Monday to Gowan and Butts of Vancouver, the company's solicitors, who have threatened court action against the city if the agreement is not fulfilled by the mid-April construction completion date.

Last Thursday, on the advice of the city solicitors, the majority of council decided that it will not proceed with the construction because the contract was void.

Three of the reasons read to city council Monday were stressed in Ald E. T. Bodard's first opposition to the project in January, 1961. They state that the city cannot make special grants to a commercial undertaking, that the city has not the authority to erect structures for other's occupancy and that no municipal council shall approve of any expenditures in excess of the annual revenue for that year unless by money bylaw. The latter occurred when the 1961 council approved the original agreement, committing the 1962 council to the task of implementing it out of current revenue.

The fourth and main violation, which upset the structure, was the discovery that the leasee will be compelled to pay municipal taxes on the structure. Kelly Douglas has refused to do so and pay the rent contracted.

FOUND ILLEGAL

The solicitors said that the violation of the municipal tax section made the whole agreement illegal and beyond the jurisdiction of the city.

Under the agreement signed last summer the city agreed to construct the $150,000 top level parking structure on nine vacant lots in the 600-block Vernon Street. It was to lease the entire 82 parking spaces to the wholesale firm for $600 a month for 15 years with five-year option. The company was also to advance $25,000 of the rental interest free, to help finance the first stage of construction.

In a second letter to the company's solicitors, the city solicitors set out the city's offer to sell the vacant lots to the company to do what it may desire with them.

Sawlog Production Down in February

Sawlog production in Nelson Forest District in February ran slightly behind February 1962, report of the district forester shows.

Scale of sawlogs was 61,518,165 feet board measure, compared to 64,831,944 fbm a year ago. Total for the first two months of 1963 reached 122,453,029 fbm, compared to 125,389,351 fbm for the same period in 1962.

The figures in detail:

	1962	1963
Fir	13,277,423	12,068,879
Cedar	5,922,646	2,959,838
Spruce	22,974,837	25,087,554
Lodgepole Pine	1,040,099	2,584,594
Hemlock	3,794,599	2,865,255
Balsam	2,763,742	2,341,178
White Pine	1,719,120	1,477,106
Yellow Pine	385,665	683,886
Cedar Pickets and Palings	—	85,626
Larch	8,000,207	8,438,727
Salvage	4,944,204	2,890,883
Aspen	1,248	90
Birch	1,800	2,582
Cottonwood	6,354	31,967
Totals for Month	64,831,944	61,518,165
Total to Date for Year	125,389,351	122,453,029

Minor products (1961 in brackets):

Poles and Piles, 403,623 (259,582) lineal feet; mine timbers, 4942 (1667) lineal feet; mine props 234 (195) cords; cordwood, (246) (50) cords; fence posts 208 (363) cords.

Fake Bomb Call Probed By Trail Police

TRAIL — RCMP searched the junior high school from top to bottom Friday night.

They were looking for a bomb.

But a tip that a bomb was to explode finally turned out to be the work of a prankster.

Now the police are looking for him.

Trail RCMP said that junior high school janitor Florin Weichel of Oasis received a call at 10:27 p.m. from a person with a youthful voice.

The caller said a bomb in the building was scheduled to explode three minutes later.

Weichel broke the telephone connection to call police.

RCMP rushed to the school and ordered three janitors and a teacher still at work to vacate the premises immediately.

Then police searched every part of the building with particular emphasis on rooms accessible to the public.

They found nothing.

RCMP said they had a good idea of the identity of the hoaxer.

They said his prank resembled the handiwork of recent callers who have brought out the fire department and ambulances.

Two fake calls for ambulances were received over the weekend.

Steps are being taken to trace the origin of spurious telephone calls and prosecution of the culprit is expected.

Father of Nelson Man Dies at Coast

Funeral service was held Friday for William Christie, father of J. A. Christie of Nelson, in Vancouver.

Mr. Christie died Tuesday at the age of 82 years. Funeral rites were conducted by Composite Lodge No. 76 A.F. and A.M. at Mount Pleasant Chapel and interment was in the Masonic Cemetery in Burnaby. He was a member of the lodge.

Born in Scotland, Mr. Christie travelled widely at an early age. He came to Canada in 1923 and settled in Saskatoon, where he was employed by the CNR until his retirement in 1946, when he moved to Vancouver. He returned to Scotland several times and also visited Nelson.

He is survived by five sons, William, in Vancouver; John and Robert in Saskatoon; James Annan in Nelson and Charles in Victoria; two daughters, Mrs. S. (Christine) Harris and Anne Christie in Vancouver; eight grandchildren and four great grandchildren.

Sunday School Van Worker Passes

Word has been received in Nelson of the recent death of a woman well known in the Kootenay area for her work on the Anglican Sunday School van.

Miss Meta Hannah of Edinburgh, who was awarded the MBE for her services in the Girl Guide movement, died recently. Her partner in the Sunday School van, Miss Illingworth, a life long friend, died last year in Edinburgh.

Word of Miss Hannah's death was received by Rev. Canon W. J. Silverwood, vicar of the Church of the Redeemer.

In the Courts

A charge of impaired driving cost Pete Postnikoff of Crescent Valley $300 and costs in provincial court Monday.

Postnikoff had pleaded not guilty before Magistrate William Evans.

Mike Kotyk of Taghum was fined $50 and costs for failing to dim his headlights near Brilliant. He pleaded guilty before Magistrate Evans.

Many Parents Attend Schools' Open House

Adults returned in droves to the elementary schools Monday.

The turnouts for "open house" day at city and district schools, which marked the start of Education Week, were termed exceptional by several principals, as adults strayed in and out of classrooms throughout the schools, viewing the teachers and students during the regular class hours.

At L. V. Rogers High School, the morning was dedicated to Career Day, where various representatives of various vocations gave demonstrations and lectures on their chosen professions. Fourteen different vocations were represented, each vocation being designated a special room where interested parties could congregate.

The student body received a civil defence address by Tomo Naka, principal G. H. Lee and Dr. M. R. Smart on the three phases of the atomic blast; and Dr. D. M. Disney, manager of the Unemployment Insurance Commission branch office, before dispersing to their preferred vocation rooms.

Monday evening saw the start of a number of radio broadcasts dealing with education in the province.

Superintendent of Schools, Nelson district, Charles Cuthbert, launched the talks with a brief address on re-organization of the B. C. school system.

Tonight F. P. Levirs, assistant superintendent of education, Victoria, will be interviewed on the transition from Grade 7 to Grade 8, promotion from elementary to secondary schools.

Other speakers are:

Wednesday: Phil Kitley, coordinator of teacher recruiting, department of education, Victoria, on Grade 8 exploratory work.

Thursday: E. E. Hyndman, chief inspector of schools, to be interviewed on the junior high school acceptance program.

Friday: V. E. Ricard, inspector of vocational and technical education.

Credit Union At Trail Reports Gains

TRAIL — About 500 persons attended the twentieth annual meeting of the Trail Credit Union Monday evening.

Members approved for division of surplus, four and a half per cent share dividend and 27 per cent patronage refund. They also approved a resolution that patronage dividends in future be posted to members' accounts rather than being distributed by mail.

In the board of directors, vacancies were filled by Ivan Hurd, A. K. Ruckstuhl, F. M. Matteucci and V. E. Ferguson, the last three serving a further term of office. To fill two vacancies in the supervisory committee, R. F. Morrison and H. T. Cornelius were returned by acclamation.

In the credit committee J. J. Schiavon and M. Georgetti were returned by acclamation.

Manager R. E. Mulvihill reported a busy year with growth in all parts of the operation. Loans increased by over 27 per cent, net assets by more than 25 per cent, and surplus for the year by more than 25 per cent.

President Ruckstuhl in his annual report said that the financial statement for the past year is drawn up in accordance with the new Credit Unions Act, and while it may appear that assets have not increased to any great extent, that is actually not the case.

"We have increased by some 30 per cent over last year which is indeed very heartening. Implementation of a number of policies were designed to keep the Credit Union in the fore in service. They include under a general heading the placing of a ceiling on loans; better education of officers; more and better educational program directed to the field of membership.

Nelson Girl Wins Senior Skating Title

Elizabeth Barclay of Nelson took first place in senior ladies' competition in the Kootenay figure skating championships held in Trail Sunday.

The 15-year-old senior of the Nelson Figure Skating Club also demonstrated several gold medal dances during the contest which saw 17 members from Nelson participating, with a total of 23 entries.

Loris Olsen placed first in the intermediate ladies' event. Elizabeth Clark was second. Both are Nelson girls.

In Monday's paper, Elizabeth Clark was reported winner of the senior ladies' competition instead of Miss Barclay.

COMMITTED TO TRIAL

At a preliminary hearing conducted by Magistrate R. S. Nelson in city police court Monday, Robert S. Harper of Nelson was committed to stand trial for breaking and entering.

Harper was arrested Feb. 13 after allegedly breaking into the Nelson Armory. He was released on $500 bail and had elected to be tried by judge without jury.

A date for the county court trial has not been set.

Crackdown Asked at Trail On Jaywalkers

TRAIL — A delegation from the Trail and District Safety Council appeared at Monday night's city council meeting with an appeal that local RCMP apply stricter enforcement for jaywalking and hitchhiking offenders.

Mrs. Hilda Read, president of the Safety Council, stated that the problem had become steadily worse and she hoped that measures would be taken to remove the problem.

Mayor Joe Palyga, speaking on behalf of the city council, stated that the matter would be looked into. Mayor Palyga also took the opportunity to congratulate the Safety Council on its fine work, especially now that Trail has gone 3001 days without a traffic fatality.

The Kootenay Society for Handicapped Children received permission to hold a drive for funds to assist in the construction of the Doctor Endicott School at Creston.

A $20,000 increase was noted over last February in the building inspector's report. The report submitted by building inspector J. Clark showed that $39,493 was spent on construction compared with $19,470 spent in February, 1962.

According to the fire report submitted by Fire Chief L. W. Ronald, February was a good month, with no fire loss reported.

Fiji Looks to Tourism As Top Revenue Source, Rotary Told

The tourist industry will soon become Fiji's biggest revenue source, Gyanendra Nath, L. V. Rogers High School commerce teacher, told the Rotary Club Friday.

A foundation member and director of Fiji Junior Chamber of Commerce during 1962, Mr. Nath also expressed concern over the lack of proper planning for economic expansion by Fijians.

According to Mr. Nath, the peoples' approach to life is not compatible with the modern economy structure of the islands.

"Their attitude is 'eat, drink and be merry,'" he said.

The holder of a Master of Commerce degree from the University of Lucknow and diploma in educaion from the University of New Zealand, also spoke of the unique Fiji government. Fiji is a British Crown Colony.

The government is comprised of the legislative council in which there are 31 members, 16 official members (appointed by the governor) and 15 unofficial members (elected). The government has no political parties.

500 ISLANDS

There are 500 islands in Fiji but only 100 are inhabited by the major races comprised of Indians, Fijians, Chinese and Europeans, making up a population of 414,000.

The temperature ranges from 60 to 90 degrees and the total area of 7,055 square miles is spread almost 100,000 miles throughout the Pacific Ocean.

In Fiji the four major races are sectionalized economically, each race receiving a basic nominal sum, Mr. Nath said.

He expressed concern over Fiji's lack of co-ordination in planning aims and objectives for the tourist expansion.

Fiji's climate and low cost of living are main tourist attractions, he stated.

Its major revenue comes from copper, gold, sugar and banana industries.

The United Kingdom, Canada and Australia are Fiji's main importers.

Rotarians will celebrate their 41st birthday party, western style, at the Silver King Ski Club lodge Saturday night.

Ticket sales for the Canadian Players "Masterpieces of Comedy" were extremely low, J. D. Stanger reported.

Following the play, a reception for Rotarians and the actors will be held at president J. J. Morey's home.

Robert Clark of Vancouver was a guest.

LAST TIMES TONIGHT—Shows 7:00-9:15

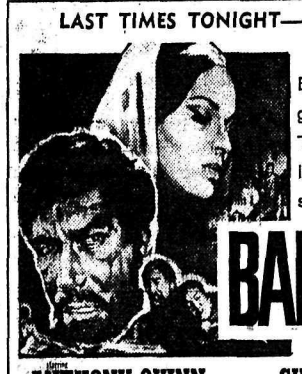

Blinded by mankind's greatest glory... Tortured by It's greatest shame!

BARABBAS

A COLUMBIA PICTURES RELEASE

starring ANTHONY QUINN as Barabbas SILVANA MANGANO

Wednesday—Golden Operetta Series at 8:00 "THE FIREFLY"

CIVIC

CBC Television Broadcast Schedule for NEW DEMOCRATIC PARTY

Tuesday, March 5 – 10:15-10:30 p.m.
Friday, March 15th – 9:15- 9:30 p.m.
Wed., March 27 – 10:15-10:22 p.m.
Monday, April 1 – 9:30-9:45 p.m.

INSERTED BY NEW DEMOCRATIC PARTY KOOTENAY WEST CAMPAIGN COMMITTEE

YOU CAN'T BEAT ELECTRIC HEAT
FREE ESTIMATES
Satisfaction Guaranteed
COLEMAN ELECTRIC
Phone 352-3175

Your Prescriptions
Dispensed Promptly.
WHILE YOU WAIT OR BY DELIVERY
SAMPLE'S NELSON PHARMACY LTD.
"YOUR FORTRESS OF HEALTH"
Ph. 352-2313 639 Baker St. Nelson, B.C.

Enjoi a Clear, Clean Complexion
"STRI-DEX" Medicated Pads
Treatment for Pimples, Blackheads, Acne
$1.25
Sold At
Fleury's Pharmacy
Harold Mayo, Prop.
Corner Baker and Ward Sts.
Phone 352-2613

NOTICE
Some T.V. signal interruption may occur within the next few months. This will be because of spring maintenance being carried on.
Mc & Mc TV

DIRTY?
Have Your Chimney Cleaned Today
Call
ROSEMONT GAS & ELECTRIC
352-3027

Call ... Mc & Mc for MOBILE RADIO
Ph. 352-5581

CHOQUETTE FUELS
PH. 352-7535
The Finest Stoker Coals
ORDER NOW!
Our Specialty — STOKER MIXES

Kaslo Residents Entertained by Variety Concert

The Kaslo school auditorium was filled with close to 300 Kaslo and district residents for the first highly successful variety night of the Victorian Hospital Auxiliary.

Claire Higgins was master of ceremonies for the event.

The hall reverberated to applause and laughter during a program of musical selection by local artists and a "drama" entitled "Calling Dr. Mac the Knife."

One of the highlights of the evening was a piano performance of blindfolded Mr. Maynard. Mr. Maynard placed a sheet over the piano and held the audience spellbound as he rambled through a medley of numbers. He also accompanied J. Haigh, whose Irish melodies and lilting voice filled the hall.

Participating in the program were Penny Drayton and Susan Perkins in "I Know Where I'm Going," and "Folks is Dumb"; Olie and Alvin Johnson presenting Scandinavian numbers; Tommy Handley with "Mississippi Mud" and "Walk, Don't Run"; Mary Linn and Leonard Hendren in a ballroom dance; Joanne Drayton in "Duetto" by Mendelssohn and "Bumble Boogie"; Colleen Hewat doing the Charleston; Norman Kuhn in "Return to Sender" and "Bobbie's Girl"; Steve Bendis, Len Raper and Ron Baba with instrumental numbers; and the cast of "Dr. Mac the Knife."

Lardeau musicians participating in the program were John Banman with a song; Hugh Ector with a balancing act; Dr. Wilkinson with a song about the local firefighters "Kootenay 5"; Brenda and Jim Lawrence and John and Eddie Banman with musical selections.

The "drama" brought down both the curtain and the house, starring local talent. In the short skit, an accident victim went under the knife of Dr. Mac the Knife, played by Kurt Thomas, and lost everything he owned, arms, legs, everyhing.

More than $150 was realized to be used towards purchase of hospital equipment.

Celebrate Wedding Anniversary

NATAL — Mr. and Mrs. John Letasy of Natal celebrated their silver wedding anniversary at their home recently with some 20 friends and relatives attending.

Joe Katrichak, who was master of ceremonies, was the best man when they were married 25 years ago.

Mrs. Letasy's sister, Mrs. Mary Heath, who was the bridesmaid, was unable to attend the affair as she is residing in France.

The guests of honor were presented with many gifts and also received phone calls from their relatives and friends who were unable to attend. The evening was spent in singing and dancing.

Hostesses for the evening were Mrs. J. Konderak, Mrs. F. Fairclough and Mrs. J. Oswald.

HIT AND RUN IN CRESTON

CRESTON (Staff) — Charges are pending, following a hit and run car accident here early Sunday morning.

About 5 a.m. a parked car on Eleventh Avenue belonging to John Ganrada of Creston was hit. RCMP did not know how much damage was sustained to Ganrada's vehicle.

RCMP have a suspect but no arrests had been made.

FORMER VALLEY MAN RETURNS

INVERMERE — Clements' General Store at Windermere has been sold and the purchasers are Mr. and Mrs. Leo Richer, former residents of this valley. Mr. and Mrs. Clement have lived on the lower mainland of B.C. for some years. They have now returned with their son Roger, and daughter, Sherry.

The store is one of the oldest businesses in Windermere. Mr. Clement purchased it from R. Ball in 1940 when he came here from Hoey, Sask. He and his son, Raymond, have operated it since. Mr. and Mrs. Clement plan to live in Lethbridge.

Mr. Richer came to this district following World War 2. He operated the popular R-Roger speedboat on Lake Windermere. He married while in this valley and he and Mrs. Richer lived here for some years.

Mr. Richer has experience in meat merchandising business as he worked with Canada Packers. He will also take over the Windermere post office when necessary arrangements are completed. He and his wife have also purchased the Clement home.

UNFORTUNATE VICTIM of an accident is about to become more unfortunate in a play presented at Kaslo Hospital Auxiliary variety night called "Dr. Mac the Knife." Here, accident victim Reg Mossman is about to be "fixed" by Dr. Mac and his able assistants, with all their assorted paraphernalia ready for any required operation. The variety concert, attended by a capacity crowd, brought out talent from Kaslo and Lardeau. From the event, $150 was realized for purchase of equipment for Kaslo's Victorian Hospital.—*Photo by Bob Blackmore.*

To Hold Greatest Resource—Young People . . .

Liberal Leader Calls for More Secondary Industries in Province

"If, in British Columbia, "we are to keep the greatest resource we have—our young people—we have to establish industries that will provide a higher ratio of jobs for capital invested."

Speaker William J. Burnett addressed the Women's Liberal Association in Trail Saturday. Mr. Burnett is first vice-president of the B. C. Liberal Association and chairman of the Vancouver Board of Foreign Trade.

He emphasized that for Canada and especially B.C. adoption of specialized secondary industries is the solution for, and answer to mechanization of industry.

"There are several areas of opportunity open to us," he continued. "We can process our primary products to a higher stage before we sell them. We can get into the new, highly specialized, more sophisticated industries that are developing so rapidly in this era—such as electronics, petro chemicals, industries based on the new high-speed, heat-resistant metals which B.C. has in its resources storehouse waiting to be exploited."

"Our primary industries are still the backbone of the B. C. economy. We want to expand them if we can. But we know that this will not be enough," he said.

The role of the government is to create an attractive environment for investors in our province, he said.

LIBERALISM

Mr. Burnett gave the 70 Liberals at the meeting a short definition of "this inner nature of Liberalism." He said: "Liberalism is the eternal protest of thinking men against authoritarianism, the eternal rebellion against use of force as an arbiter in disputes, the insistence on realism rather than utopianism."

"Today in western Europe and in North America it is once again Liberal thought that it shaping events.

"Take one example, the European Common Market. Liberals conceived it. A group of Liberals working with Jean Monnet and Robert Schuman launched it. Now they are bringing it to maturity in spite of some political interference. In the U.S., President Kennedy wants to expand the concept, not only across the Atlantic, but to most of the free world.

"This we may regard as the fourth great revolutionary influence of our times. It has already had a tremendous impact. It is in reality, the West's answer to the monolithic Communist system."

Other speakers at the meeting were Arnold Lauriente and Mrs. George Cady, wife of the Liberal candidate.

Civil Servants To Be Paid Bi-Monthly

VICTORIA (CP) — Premier Bennett said Monday all civil servants will be paid twice a month starting this fall.

He said in an interview that new electronic equipment will enable the finance department to handle cheques more rapidly.

The opposition has complained in the legislature about the fact that the government employees are paid monthly, in conflict with the semi-monthly payment of wages act.

Charged With Impaired Driving

CASTLEGAR (Staff) — Bill W. Repin of China Creek, arrested and charged with impaired driving following a two-car collision, was released on bail Sunday.

About 11:15 p.m. Saturday, Repin sideswiped a car driven by Legwan Evans of Castlegar on Highway 3A near Kinnaird, causing about $400 damage to both cars.

Repin was arrested, but released on bail when he appeared before Magistrate H. C. Pitts of Castlegar.

Fruitvale PTA Sponsors Of Well Attended Variety Event

FRUITVALE — A large crowd applauded participants in a variety concert held in the community hall, sponsored by the Parent-Teacher Association.

The program included "Minuet From Don Juan," piano selection by Shirley Ewings; an accordian and chord organ duet, "Whispering Hope," by Elizabeth Maddison and Heather McDonald; square dance by the Beaver Valley Twirlers, "Trail of the Lonesome Pine;" piano solo, "The Harewood," by Jo Ann Mykanik; vocal solo, "Little Bit of Heaven" by Mrs. Chrissie Stocking; ballet selection, "Roses From the South," by Brenda Ashworth; accordian solo by Carol Barclay, "Beautiful Days;" guitar duet, "Split Shift," by Tim Messenger and Mike McMahon; "Tarantella," by the Kate Shaw dancers; piano solo by David Borrow, "Variations of Russian Folk Songs;" accordian solo, "Bicycle Built for Two," by Elizabeth Maddison; guitar and vocal selection, "The Little Shirt My Mother Made for Me," by D. Barclay; ballet selection, "Melody in F," by Carolee Ashworth; accordian duet, "Melody of Song" by Becky Plamondon and Lydia Prentice; piano selections, "Rigaudon" and "Flower Song," by Lois MacGillivray; "Hosannah," by Lutheran Junior Choir directed by Miss Bev Nelson; group singing "Sitting in My Lala," by Jimmy and the Swingsters; accordian solos, "Darling Clementine" and "Merry Widow Waltz," by Ken Kucher; recitation, "The Castle," by its author, May Messenger; chord organ solo "Battle of the Republic," by Heather MacDonald; piano solo, "Sonatina," by Joan Graham; highland dance by Sandra Webster, Roberta Webster and Margaret Forrest; "I Am Not Worthy," sung by the Duclos family; "Blue Skirt Waltz" by accordianist Elaine Payette; piano solo, "Moon River," by Clifford Storvold; dance, "Hungarian Dance No. 5," by Carolee Ashworth; "Tiny Tim Polka," by accordianists Alan and Dorothy Barclay; piano solo, "Il Trovatore," by Donna Jean Wood; vocal solo, "How Great Thou Art," by Mrs. G. Rosch; highland fling by Sandra Webster, Roberta Webster and Margaret Forrest; saxophonist B. Weins accompanied by pianist Mrs. I. Boutin in "He'll Have To Go," and "Memories;" piano solo, "Variation of Christmas Bells," by Shirley Barrett; St. John's Anglican Choir under direction of Mrs. R. W. Maddison in "There Is a Green Hill Far Away."

Pulp Prices Go Up From Record Low

VANCOUVER (CP) — B.C. Forest Products Monday announced pulp price increases ranging between $3 and $8 a ton, following the lead set Saturday by another big producer, Macmillan, Bloedel and Powell River Company.

The $3 increase applies to the larger-volume regular bleached kraft pulp. On other grades the increases amount to $8 a ton.

St. Regis Paper, which has mills at Tacoma, Wash., and Hinton, Alta., announced a similar boost.

Other B.C. producers, Columbia Cellulose and Rayonier, have made no announcement but industry spokesmen said it is expected they will follow suit.

B.C. Forest said: "We think this is a very constructive move. It is a modest increase. Pulp prices have been at their lowest figure in 10 years."

If all B.C. mills raised their prices. American customers for bleached and semi-bleached kraft pulp would pay an extra $1,257,000 based on $3 a ton more and 1962 export figures of 419,000 tons. The balance of Canada's 1,165,000 tons of bleached and semi-bleached kraft was exported from other provinces.

Most recent pulp price changes came in September, 1962, when there were reductions both in the U.S. and Canada ranging from $5 to $15 a ton.

New Denver Legion LA Collects Coupons

NEW DENVER — A former member of the Ladies' Auxiliary to the New Denver branch Royal Canadian Legion is contributing largely to the current collection of coupons by the LA, with a present total of 1562 reported

Appreciation of the L.A. to Mrs. J. Loundes of Hossier for her contribution, was expressed at the recent meeting, conducted by new president Mrs. P Cutler.

Disappointment at cribbage tournament attendance was reported, the reason thought to be the incidence of many activities at present.

A bake sale will be held in the Legion Hall March 16.

Mrs. Schnaebele will do the hospital visiting this month.

Silver King Beverages
Nelson — Phone 352-6737
Sprite
IN TRAIL—
Phone 368-3933
IN CRANBROOK—
National Fruit
Phone JU-6-2251

SUPER-VALU
EARLY-WEEK FEATURES
Prices Effective Today -- Wed.
We Reserve the Right to Limit Quantities.

Fresh Eggs	Grade A, large, in cartons; dozen	45c
Apple Juice	Sun Rype; 48 oz. tin	4 for $1.00
Nabob Coffee	Drip or Regular grind	lb. 59c
Shortening	Swift's Jewel; 3 lb. tin	59c
Margarine	Parkay; 2 lb. block	49c
Salad Oil	Savoia; 128 oz. tin	$1.49
Lettuce	Large, solid heads	each 10c
Potatoes	Grand Forks; No. 2	20 lb. bag 59c
Fancy Bologna	For school lunches; piece	lb. 25c
Beef Liver	De-veined and de-fatted	lb. 33c
Hamburger	Canada choice, ground fresh	3 lbs. $1.00

SUPER-VALU

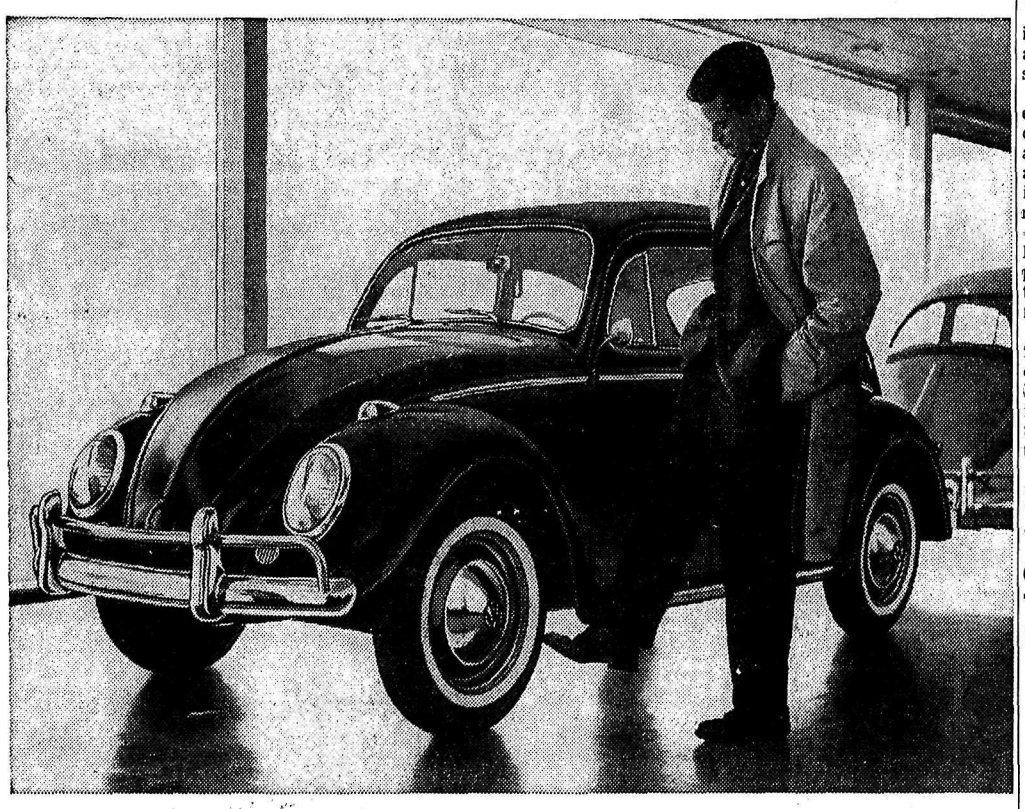

You can kick it, but you can't knock it.

Pay us a visit and go a few rounds with a Volkswagen. You can rock it, shake it, slam the doors and bounce on the bumper. (If you hear a squeak, see your cobbler.)

Or, if you prefer, you can have a quiet chat with one of our salesmen. Either way you'll get the same information: the VW is built to take a beating. No rattles, no loose parts, nothing but solid car. (To make sure every Volkswagen is perfect, our factory employs 5,000 inspectors.)

But don't take our word for it. Take the VW for a ride and be your own inspector.

Try shutting the door with the window closed. It won't be easy because the Volkswagen is practically airtight. Try it again with the window open. You'll hear the solid sound of a car that's built to last.

Look under the dashboard and inside the door jamb. You'll find the same amount of paint we put on the outside: 4 coats. (We have to be ready for anything. Volkswagens are sold around the world and driven in every climate.)

Be our guest. Come in and kick it around.

PARKVIEW MOTORS LTD.
323 Nelson Avenue NELSON, B.C. Tel: 352-5355

Nelson Daily News

Established April 22. 1902 Nelson, B. C.

Published by the NEWS PUBLISHING COMPANY LIMITED, 266 Baker Street, Nelson, British Columbia, mornings except Sundays and holidays in the centre of the Kootenays with the largest daily circulation in the Interior of B.C.

Authorized as Second Class Mail, Post Office Department, Ottawa.

C. W. RAMSDEN, Publisher.
A. W. GIBBON, Editor.

MEMBER OF THE CANADIAN PRESS
MEMBER OF THE CANADIAN DAILY NEWSPAPER PUBLISHERS ASSOCIATION
MEMBER OF THE AUDIT BUREAU OF CIRCULATIONS

The Canadian Press is exclusively entitled to the use for republication of all news dispatches credited to it or to The Associated Press or Reuters in this paper and also the local news published therein.

Tuesday, March 5, 1963

Carelessness Takes Heavy Toll

The hunting season left behind it the usual casualties, and many of these could have been avoided, as is shown by a report just issued by the Fish and Game Branch of the Department of Recreation and Conservation.

Of the hunting casualties due to firearms 10 were fatal, two were serious and 10 not serious, a total of 22. Of firearms casualties other than hunting there were two fatal casualties, three serious and six not serious, a total of 11. Of other hunting and fishing casualties not due to firearms six were fatal and one not serious, a total of 11.

In almost all cases firearms accidents were due to incredible carelessness, most occasioned because the gun was not carried with the gun locked at safety. Eight hunters fell and the gun discharged with death or injury to themselves or others. One gun lying on the ground was discharged when a branch of a tree fell on it, one carried barrel downwards on the owner's shoulder discharged and blew a finger off. Another hunter, angry that his gun misfired, smashed it on a stump. It then discharged and shot him in the abdomen. There were also two fatal and one serious accidents while loading guns into cars.

It is obvious from this report that what is needed is more education in safety measures for hunters. Every hunter when he obtains his hunting licence should, at the same time, assure himself that he understands the proper care and handling of firearms. A good way to learn this is to join the local Rod and Gun Club, which has classes to instruct in safety measures in gun handling.

Every hunter, whether he takes such a course or not, should regard a gun as an extremely dangerous weapon, which should be treated with the utmost respect. It should never be carried loaded in a car. Until the moment of discharge it should always be carried with the safety on and directly the hunting is finished the gun should be unloaded. On no account, whether loaded or not, must it ever be pointed at another person, nor should it be carried in any other way than with the muzzle pointed upwards.

British Reforming Divorce Again

The British House of Commons gave an unopposed second reading to a bill that allows for divorce by consent.

It appears that Britain will be making its second major change in divorce legislation while Canada limps along with little or nothing changed since it first took its rigid divorce law from England in the 1850s.

Despite the fact that for some 30 years it has been possible in Britain to get a divorce on grounds other than adultery, marriage remains unabatedly popular there.

The new British bill would give a husband and wife a trial period of a month of living together after discovering adultery, or after cruelty.

If at the end of the month the spouse decided to forgive, the offence no longer becomes cause for divorce. If the spouse cannot forgive, he or she may sue for divorce once this period intended for reconciliation is over.

The new bill would permit a divorce, subject to some safeguards and restrictions, on the grounds of a separation of seven years or more.

British officials estimated that about one-third of illegitimate children had parents living together permanently who might well marry if divorce were possible from a previous partner.

Mere abandonment for a seven-year period would not give the abandoning "bounder," as one British MP put it, grounds for divorce under the new bill.

Up till now, British divorce law, like the Canadian, has worked on the principle that divorce is based on an offence. The idea that two people could agree to give up a marriage by mutual consent has never been acceptable.

There may be many here to whom the idea is still not acceptable. It is noteworthy that a British MP commented that the Church of England was taking no stand on the bill.

It would seem that it is time for Canadians to set up a royal commission to study the question of divorce in the light of changing views, both local, British (since our divorce law is British in origin) and international.

There can be no doubt that a change in our divorce laws is overdue.

An attempt during the Liberal regime to broaden divorce causes to include desertion, cruelty and insanity failed, and little has been done since.—*Vancouver Province.*

Surrealism

The surrealist canvases of Salvador Dali have their weird and haunting quality from having quite irrelevant objects lying clearly in view. Often they are black objects, abandoned in inexplicable positions.

It is with the strangeness of a Salvador Dali painting that solitary rubbers lie about the streets of Montreal in wintertime. They are alone, cast away, irrelevant and conspicuous.

In other years an explanation was given. People, they said, lost their rubbers trying to board the tram cars. They did not have time to go back to retrieve them. Was not the conductor shouting, "Both sides" and threatening to shut the door?

The trams have long since rumbled away. But the rubbers are still there.

Why do people walk away, hobbling unevenly along on a single rubber? And how long do they wear the single rubber that remains? In the interval before they buy another pair do they keep at least one foot dry? Or do they cast away the remaining rubber and have two wet feet? Or do they hoard the one remaining rubber (even after they buy a new pair) on the chance that someday they might lose one that belongs to the other foot, and still have a pair?

All these questions are never really answered. Solitary black rubbers appear on the streets, mindful of the last step they will ever make detached, black and odd, awaiting a Salvador Dali to give them a meaning no one can understand.

—*Montreal Gazette.*

It's Been Said

The memory is a treasurer to whom we must give funds, if we would draw the assistance we need.—Nicholas Rowe.

* * *

As a goose is not alarmed by hissing, nor a sheep by bleating, so neither be you terrified by the voice of a senseless multitude.—Maximus.

Report From Victoria

By HON W. D. BLACK
Provincial Secretary
Minister of Municipal Affairs
Minister of Social Welfare

Hospital construction continues to grow in British Columbia. During the past year, there were seven major hospital projects completed at a cost of over 6¼ million dollars. The Provincial Government's contribution to the figure amounted to over 3 million dollars.

Such activity is an indication of the local interest with much of the initial planning done by persons only interested in improving their community. For this everyone in the community should be grateful. The figures also illustrate the very real contribution by the Provincial Government.

The record in British Columbia is something of which we should be proud, with 5,219 hospital beds constructed since 1952. At the present time, another 539 beds are under construction which will bring the total, when completed, up to 5,758 beds.

In 1960, the Rehabilitation and Convalescent Care Program was introduced. The main purpose of this is to provide an intensive "activation" program which will promote a regaining of health. This is a relatively new program in the concepts of hospital care, and as a result we are having to learn as we progress.

The Minister of Health Services disclosed in a speech to the Legislature that there are five hospitals now devoted to this type of care in B.C. In addition to these hospitals, there are seven hospitals which have developed units within their facilities to provide this type of care.

These units, which provide a total of 407 hospital beds, are situated in the lower mainland and Vancouver Island; however, there is a good deal of interest being displayed now in many centres throughout the Province. A number of areas have indicated a very definite interest with others showing signs of wanting to provide this type of care.

Bearing in mind that this is a new program, it is interesting to note that the demand for this service is not what had been anticipated in the planning stages. Originally it was estimated that hospitals beds for this type of program should be provided on the basis of one bed per thousand of population. This has now been revised, through experience, to one-half bed per thousand, which appears sufficient to meet current demands. However, this is not considered a final figure since the program is new and expanding, and must remain flexible.

An encouraging development is the fact that the Rehabilitation service can be established without the need to devote a complete ward or floor to this service. It was originally thought that a hospital would require 35 beds, but now it has demonstrated that it is actually possible to satisfactorily establish a unit with twelve or sixteen beds. This number might even be reduced with further experience.

CIVIL DEFENCE

Civil Defence works on the premise that there must be shared responsibility at all levels of government for both planning and implementation of Emergency Measures for survival.

Business Spotlight . . .

Torn From Old Anchorage, Investors Seek New Leads

By FORBES RHUDE
Canadian Press Business Editor

Investment Monday, torn from old moorings, is seeking new anchorages, and control of a number of companies and institutions is changing in the process.

Latest major shift of this nature, assuming it goes through, is last week's offer by Gelco Enterprises Ltd. for shares of Imperial Life Assurance Company of Canada.

The offer—$200 a share for 45,000 of Imperial's 100,000 shares—adds up to $9,000,000.

The Gelco money comes from pensation paid by the New Brunswick power commission to Gatineau Power Company for facilities expropriated by the commission.

At present there is no large concentration of Imperial shares in any single group, and A. R. Poyntz, the company's president, says ownership by Gelco of the proposed block should make the company less vulnerable to takeover from outside Canada.

Most similar offers for purchase of part of a company's shares have been made on a first-come, first - served basis and have aroused charges of unfairness. Gelco appears to be avoiding this criticism by stating that purchases will be apportioned pro rata if more than 45,000 shares are offered.

Imperial, which dates from 1897, has more than $1,500,000 of business in force.

MONEY CHANGES HANDS

A big hunk of money changed hands in a quiet ceremony in Toronto. Rio Algom Mines Ltd., Northern Onatrio producer, handed over $54,573,864 under the agreement by which it acquires Atlas Steels Ltd., of Welland.

On other parts of the business front, telephone and other companies announced plans for large expenditures.

Bell Telephone Company of Canada, which spent a record $219,400,000 on new construction in 1962, expects even larger expenditures this year and plans large-scale financing. The British Columbia Telephone Company announced a $40,000,000 expansion and improvement program for this year.

Bathurst Power and Paper Co. Ltd. will build a plant, employing 40 to 50 people, to manufacture hardwood box-grade veneer at Napadogan, N.B. It is also making "final studies" of the possibility of building a large kraft linerboard mill in eastern Quebec's Gaspe peninsula.

Canada Cement Co. Ltd. will build a manufacturing and distributing cement plant at Floral, near Saskatoon.

Ford Motor Company of Canada Ltd. will build a national parts and accessories depot near Brampton, Ont., to replace existing facilities at Windsor and Toronto.

SUGAR STILL RISES

The price of sugar continues up. On Friday, Montreal refiners announced an increase of 15 cents to $10.95 for a 100-pound bag, the 10th increase since Jan. 1. It put the Montreal price above the post-war high of $10.80 set in April, 1957. All-time high was $11.75 in 1923.

Bureau of statistics announcements include:

Retail sales in 1962 reached an estimated $17,457,000,000,000, up 4.8 per cent over 1961. December sales of $1,800,000,000 were 4.3 per cent ahead of the preceding December.

Net farm income in 1962 was $1,552,000,000, up nearly 50 per cent from $1,044,000,000 in 1961, with increased grain production chiefly responsible for the rise. It was the highest figure since the $1,644,000,000 of 1953.

Life on Mars Believed Marginal

PALESTINE, Tex. (AP) — Presence of water vapor and carbon dioxide on Mars was detected during the weekend Stratosphere II balloon flight "but life on the planet would be marginal at best," a preliminary report by scientists said Monday.

The summary of the findings of the tandem balloon, carrying a huge telescope and sensing equipment said:

"A very preliminary scientific analysis of the infrared tracings of Mars taken on the flight shows that the telescope did observe the infrared spectrum of the plant, that it recorded bands that can be attributed to water vapor and carbon dioxide, and that the amounts of these can be determined from the tracings.

"The exact amount cannot be determined until further study of the recordings is made.

"Because of these atmospheric conditions on Mars, life on the planet would be marginal at best. If, for example, the water content on Mars can be determined near the upper limit now estimated—if condensed, less than four cubic miles—some very primitive life forms become conceivable. If, however, the water is found to be much less, the possibility of life becomes much more remote, or else a life-supporting solvent other than water must be found."

The report added that during the baloon flight, five scans of Mars were obtained.

ARID PLANET

"It has long been known that Mars is an arid planet—the total estimated amount of water vapor on the planet, if condensed, would constitute less than four cubic miles," the report said.

Dr. Martin Schwartzchild, Princeton University astonomer headed a team of scientists which followed the balloon and recovered the huge telescope and recording instruments. He pronounced the 600-mile flight a success.

The balloon was launched near here Friday.

It carried the 30-foot telescope to 77,000 feet—above 98 per cent of the earth's atmosphere — where the telescope was trained on Mars. Radio control enabled a ground crew to cut loose the telescope and it drifted to earth by parachute Saturday.

KERWIN ESTATE $110,406

OTTAWA (CP)—The late chief justice Patrick Kerwin left an estate valued at $110,406, naming his widow, Mrs. Georgina Mace Kerwin, as sole beneficiary. The estate, filed for probate Monday, consisted mainly of securities totalling $100,772 and cash of $7,964.

Michigan Governor Is Not Running as Candidate

WASHINGTON (AP) — Governor George Romney of Michigan said Monday he is "not going to become candidate" for the 1964 Republican presidential nomination.

He made this statement to reporters before presenting to the Republican party's site committee Detroit's bid for the 1964 Republican national convention.

"I . . . said before the (1962) election I would not be a candidate for the presidential election in 1964 but would concentrate on Michigan's problems," Romney said. "I have repeated that here this morning."

Romney was the first Republican governor elected in Michigan in 14 years.

Asked if he would accept a draft for the Republican presidential nomination in 1964, Romney replied: "That is presumptious. That just does not happen. I am not going to become acandidate."

Volunteers of all ages perform more than 90 per cent of all the work of the Canadian Red Cross Society.

About Books

A volume of poetry, as interesting as its title, "The Chequered Shade", by Roy Daniells, head of the Department of English at University of British Columbia, is a collection of exquisite gems polished to a clear brilliance and luster.

Divided into three sections, "Where the Great Caesar Came," "The Immemorial Stones" and "The Map Nailed Up" are made up of short pithy observations usually of 14 lines. In this small compass the poet reflects on the world today as related to earlier ages — the first section in England, the second Biblical times, and the third woven around mythology.

Vitality and sensitiveness are well matched throughout, with deftly etched word pictures as in "Storm Over Livorno" which begins: "Shelley, staring at torn skies in delight saw rain and lightning burst where upward flowed the Maenad's streaming hair, a rising road for galloping winds up to the zenith's height." His Psalm 37 which begins "Fret not thyself because of evil-doers" goes on to show the difficulty man's frailty encounters in trying to accept this advice.

"Bird Watching", "Departures Are a Blessing", "O Do Not Die" and "Photographic exhibition" are some of the provocative titles in the third section, "The Map Nailed Up". These poems, more introspective than those in the other sections, seem drawn from the poet's own searchings, for faith in himself, in others and in the Divine.

They are not abstruse to the point of being incomprehensible, but like violets in spring woods, they are worth the seeking.

Dr. Daniells was born in London, England, but has spent most of his life in Canada. He has a Bachelor of Arts degree from University of British Columbia, a Master's degree from Toronto University as well as a doctorate for his thesis on the Baroque. In 1959 he was recipient of a Canada Council award which enabled him to spend a year in France and England.

The book, published by McClelland and Stewart Ltd. is beautifully set up with initial letters of the poems designed by Frank Newfeld in Laurentia.

—M.D.B.

HUBERT

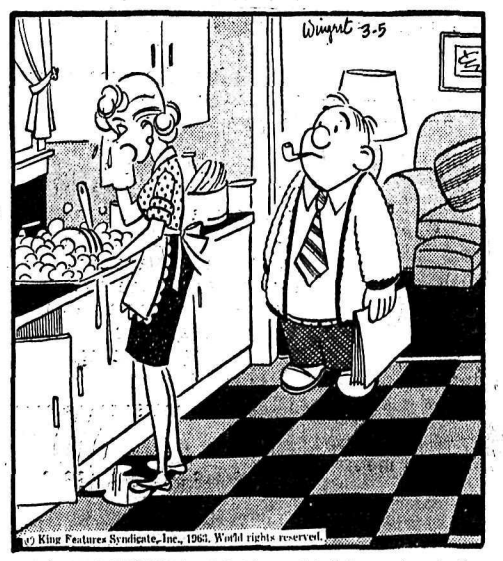

"It's just that these suds are so kind to my hands I get misty-eyed sometimes."

The Week in the House

By LEO T. NIMSICK
MLA for Cranbrook

My contribution to the Budget Debate was the starting point for last week, and briefly I will outline some of the points in my speech.

The devolpment of Fort Steele has been a pet subject to me ever since I was first elected, and naturally it ranks high on any list of things to do for the Government.

I suggested that electricity was a must if Fort Steele is ever to amount to anything. The building of a campsite was No. 2 on the program for this historical site. Thirdly, I recommended that the department involved call together a representative committee from all the communities in the area to discuss the future developmen of Fort Steele. Lastly, that placards be placed on the old landmarks giving their history in order that tourists stopping to look at the sites will have some idea of what it is all about until more work can be accomplished.

The Premier has stated that electric power prices under B.C. Hydro wlil be progressively reduced by over 5 million each year. I contended that this was discrimination against those place under private power such as the Cranbrook area. At the present time the B.C. Hydro has a line from Ta Ta Creek to Canal Flats, but the residents throughout this area still depend on the coal oil lamp. I urged tha B.C. Hydro should distribute all power in the Province. Then these natural hookups such as a line from Ta Ta Creek to Canal Flats, and Moyie to Creston would soon be an accomplished fact.

In regard to highways I appealed for a higher district allotment in order that the secondary roads, such as those in Slaterville and the outskirts of the different communities, could be given the attention they deserve.

Safety on our highways was another topic I discussed, and I was critical of the running battle that has been going on between the Minister of Highways and the Superintendent of Motor Vehicles.

The Miniser has always been biased in favor of speed, and for this reason he has continually played down "speed" as the cause of accidents. During his talk he stated that in Germany 85 per cent of fatal accidents are caused by alcohol.

Not that I hold any brief for the person who will drive while under the influence of liquor, but I believe we should be fair so I interested myself to get the exact figures. From January 1st to November 30th, 1962, there were 337 killed in 278 fatal accidents; 132 or 39 per cent of these were killed in 60-mile-per-hour zones and 77 or 23 per cent in 50-mile zones. 56 per cent happened during the hours of darkness and 44 per cent during daylight hours.

Excessive speed, careless driving and failure to observe signs accounted for 43 per cent. Impaired driving, which includes speeding, accounted for 18 per cent of the accidents.

I suggested that there is some merit to the suggestion of the Superintedent of Motor Vehicles that night driving speeds should be reduced by 10 miles an hour.

My contribution on this question was ended by recommending a Highway Safety Commission be set up to deal with safety on our highways. If this was done maybe the open range problem on our highways could be solved without being influenced by politics.

In regard to the budget, I was of the opinion that what the Premier called goodies for all such as the increase to the Home Owners' Grant, which amounted to about 5c per day to those owning homes, could have been better spent providing jobs for our unemployed, money for chronic hospitals, medical care for those than cannot afford it or foster homes for homeless children.

The Budget Debate ended and now we are dealing with the estimates of the different departments.

So "Thirty" for another week friends.

"Matrimony is a bargain, and somebody has to get the worst of the bargain."

Salmo Gets New Supply of Books

SALMO — The new travelling library has arrived at the Salmo Public Library. There are 200 volumes available for readers.

Following is a small selection from the new supply of books:

FICTION: Night Raid, Bonham; Cousin Harriet, Buchan; Morley Callaghan's Stories; Hunt With the Hounds, Eberhart; Death of a Book-Seller, Farmer; Ride for Trinidad, Field; Long Journey, Fisher; Moonstone Jungle, Gibbs; Flight into Danger, Hailey; War Lover, Hersey; Guns of Navarone, MacLean; Nylon Pirates, Monsarrat; Hearn's Valley, Oveholser; Stormswept, Tiller; Murder in Fiji, Vandercook; Thorn Tree, White; Brave Interval, Yates; Doukhobor Daze, O'Neal.

NON - FICTION: Londoner's River, Bates; Picture Book of Britain; Doctor Kate Angel on Snowshoes, Comandini; Lumberjack, Fairlie; Saints That Moved the World, Miller; Waltzing Matilda, Haskell; Abominable Snowman Adventure, Izzard, Off to Mexico, Meats; Montgomery, Moorehead; Head Hunting in the Solomon Islands, Mytinger; Baseball's Greatest Managers, Pope; Animal Heaven, Scobie; This is Israel, Stone; Book of Dublin, Whelpton; Canoeing Down the Rhone, Wilson; Savage My Kinsman, Elliot; Cow Country, Dale.

JUVENILES: Drake's Sword, Allen; Admiral's Walk, Barne; Blue Jeans, Beim; Sue's Circus Horse, Berrisford; Kobi, A Boy of Switzerland, Buff; Babar and His Children, De Brunhoff; Big Shark, Dickson; Trail of the Borealis, Grey; Bucking Chestnut, Hallett; Eight Little Indians, Lovell; Nobody's Girl, Malot; Mister Jim, Montgomery; Hurrican Mystery, Smith; Reindeer Twins, Tompkins; Schoolboy Johnson, Tunis; By the Shores of Silver Lake, Wilder; Level Land, De Jong; Big Fellow, Baruch.

Jet Age Changes Habits of Film Stars

By BOB THOMAS

HOLLYWOOD (AP) — The jet age has done more than make airports noisy. It has changed the habits of Hollywood stars, especially female. Recently this space has reported the visits of a number of one-time local residents, now living elsewhere.

There were grass widows Joan Fontaine and Ann Sothern, who prefer the bright lights and gaiety of New York; Olivia de Havilland, who chooses to live with her Parisian husband; Anne Baxter, who leads the pioneer life on the plains of Australia with her American husband. All return here to work, and, in Miss Baxter's case, to have babies.

Now we have Constance Towers, who commutes between Beverly Hills and Panama City. Another case of wifely devotion, since she is wed to Eugene McGrath, operator of a thriving insurance enterprise in Panama.

The tall, tawny singer-actress said she spends about five months of the year in Panama. The rest of the time she is playing in movies, stage musicals or supper clubs.

Right now she's doing a movie called The Long Corridor. It's a change of pace for her.

WAGES TO CAVALRY

"Usually in films I have been the girl who stands on the porch and waves good-bye to the cavalry as they march off to battle."

This time she has the boys waving at her. She plays a strip teaser.

"A singing strip teaser," she adds. "She's kind of different. And it's certainly a different role for me. Fun, too."

To find the right method for her demanding role, she attended a local establishment called the Pink Pussycat.

"It was quite an education," she remarks. "One of the strippers was called Georgia Raft; she stripped in a rocking chair. Another was Fran Sintara; she did her work to Sinatra records like All the Way. One of the other girls was named Pietra Lawford. She didn't look a bit like the Kennedys.

"It was the first time I had really been exposted to the strip tease and I was surprised. I expected them to treat the whole thing lightly. But no, they are very serious about their work."

Growers Asked To Help Cut Produce Imports

OTTAWA (CP)—Trade Minister McCutcheon urged Canadian fruit and vegetable growers Monday to help reduce Canada's imports of produce.

Speaking at the opening of the Canadian Horticultural Council's annual meeting, Sen. McCutcheon said the country's geography and climate probably rule out a complete balance in the fruit and vegetable trade.

Of the $146,000,000 worth of produce that Canada imported in 1961—the last year for which import figures are available—tropical products and other fruits Canada cannot grow totalled $62,000,000. Canada must also import vegetables and fruits on a seasonal basis.

Exports in 1962 totalled $27,000,000, almost 30 per cent higher than the previous year.

BIBLE DIGEST
H. B. Dean

"For the poor shall never cease out of the land: therefore I command thee, saying, Thou shalt open thine hand wide unto thy brother, to the poor, and to thy needy, in thy land." Deuteronomy 15:11.

The poor have a special place in the heart of God. Be good to them!

Today In History

By THE CANADIAN PRESS
March 5, 1963

Josef Stalin — the most powerful dictator of modern times—died 10 years ago today—in 1953—in Moscow. Stalin who started as a Communist in his native province of Georgia, southern Russia, beat a bloody path to power in the Soviet Union. Tens of thousands died in purges as Stalin consolidated his power. At his death his preserved body was placed in honor next to that of Lenin in Lenin's tomb, in Moscow's Red Square. The corpse has since been removed and placed in an inconspicuous grave as a mark of dishonor

1874 — Prince Edward Island Legislature opened its first session.

1933 — Adolf Hitler and his Nazi Party were voted to power.

MAD, MAD HATS — Garden produce, kitchen utensils and a flaming chapeau were highlights of original hat styles at the Mad Hatter's tea party held in the Silver Room of the Hume Hotel Saturday afternoon by the Junior Hospital Auxiliary. Shown above are the three winners: from left, Miss Harriett Fisher of Bonnington, most comical; Mrs. P. D. V. Murison, prettiest; Mrs. R. B. Brummitt, most original. Proceeds will be used for equipment for the central sterilizing room at Kootenay Lake General Hospital.
—*Daily News photo.*

Hats, Hats, Mad, Mad Hats

The Silver Room was crowded to capacity for the Mad Hatter's tea party Saturday afternoon and hats which defied description nodded and jangled among the more sedate spring styles.

The second annual Mad Hatter's event sponsored by the Junior Hospital Auxiliary to raise money for their project, the Central Sterilizing Room at Kootenay Lake General Hospital, was a resounding success, made all the more so because of the fascinating sights in original chapeaux.

Everything from kitchen utensils to flaming hors d'oeuvres were paraded around the room during judging of hats.

Mrs. Fiala Hallgren opened the afternoon's event, and Mrs. L. G. Catley was commentator during showing of hats.

Judges were Mrs. W. J. Van Maarion, Mrs. Leo Whitlock and Mrs. R. H. Procter. Mrs. W. A. Manson played piano selections during the afternoon.

Presiding at the tea table were Mrs. T. S. Shorthouse, Mrs. K. D. McRae, Mrs. Louis Hanic and Mrs. P. D. V. Murison.

Mrs. R. G. Wilson was cashier and Mrs. Bjarne Thorshaug was ticket convener.

The prettiest hat, that of Mrs. Murison, was draped with a regular orchard of luscious fruits, grapes hanging in clusters, all topped by peaches. Mrs. R. B. Brummitt's most original was a flaming spectacle of hors d'oeuvres, set alight in the manner of plum pudding, and the most comical of Miss Harriett Fisher of Bonnington was hung with toothbrushes and toothpaste carton, all pointed up with (can you guess?) "Look Ma, no cavities!"

Announce New Healing Substance: Shrinks Piles

Exclusive healing substance proven to shrink hemorrhoids and repair damaged tissue.

A renowned research institute has found a unique healing substance with the ability to shrink hemorrhoids painlessly. It relieves itching and discomfort in minutes and speeds up healing of the injured, inflamed tissue.

In case after case, while gently relieving pain, actual reduction (shrinkage) took place.

Most important of all—results were so thorough that this improvement was maintained over a period of many months.

This was accomplished with a new healing substance (Bio-Dyne) which quickly helps heal injured cells and stimulates growth of new tissue.

Now Bio-Dyne is offered in ointment and suppository form called Preparation H. Ask for it at all drug stores—money back guarantee.

Silverton Newlyweds Honored

NEW DENVER — Newlyweds Mr. and Mrs. Gunnar Anderson of Silverton were honored at an informal tea held at the home of Mr. and Mrs. George Higgins recently.

Centering the serving table, which was covered with a Nottingham lace cloth, was a decorated cake topped with yellow roses and flanked by yellow tapers.

The hostess was assisted by Mrs. Annie Schnaebele.

Willow Point Site of Women's Day of Prayer

WILLOW POINT — The World Day of Prayer was observed at St. Andrew's-by-the-Lake at Willow Point Friday afternoon, attended by women from all along the North Shore.

The service was prepared by the women of Korea for use around the world and their theme was More Than Conquerors. Women of all creeds gathered to unite in fellowship and service for one day.

Leaders were Mrs. Clyde B. White, Mrs. F. H. Lowe and Mrs. W. Hamilton.

All attending went to the hall following the service for tea, served by the Willow Point Woman's Auxiliary.

More Apple Recipes

There are probably more recipes in which apples are used than any other fruit.

For a change of pace in flavors, try filling baked apples with a mixture of table molasses and sugar.

MOLASSES BAKED APPLES

Wash and core apples so they won't burst their skins, pare one-third the way down from the stem end. Combine equal quantities of sugar and table molasses and spoon into the centre of each apple.

Set in baking dish and add enough water to cover bottom. Cover and bake at 375 F. for 30 to 35 minutes, then remove cover and continue baking another 20 minutes or until tender.

Serve warm or cold, with cream.

From your next batch of applesauce, save one cupful to make these spicy cookies. They are the kind everybody likes.

APPLESAUCE DROP COOKIES

½ cup shortening
1 cup sugar
1 egg
1 teaspoon vanilla
1¾ cups sifted all-purpose flour
½ teaspoon baking powder
1 teaspoon soda
½ teaspoon salt
1 teaspoon cinnamon
½ teaspoon cloves
½ teaspoon nutmeg
½ cup seedless raisins
1 cup rolled oats
1 cup applesauce

Cream shortening with sugar, add egg and beat until light and fluffy. Add vanilla. Soft flour with baking powder, soda, salt, and spices; combine with raisins and rolled oats. Add to mixture, in three portions, alternately with applesauce. Blend well. Drop from teaspoon onto greased baking sheet. Bake at 375 F. for 15 minutes or until done.

125 Attend Mother, Daughter Banquet

FRUITVALE — A capacity crowd of 125 sat down to a mother and daughter Guide and Brownie banquet held in the cafeteria of the Fruitvale Junior High School.

Baden Powell Society mothers catered to the banquet.

Guest speaker was Mrs. H. F. Hyson, Area commissioner. Other head table guests were Mrs. Kay Hubbersty, Fruitvale District commissioner, who introduced head table guests and gave an address of welcome to Mrs. Hutchinson, divisional commissioner; Mrs. Rizzuto, camp supervisor; Mrs. Dalziel, Castlegar District commissioner; Mrs. Barnes, Warfield commisioner; Mrs. E. Metcalfe, president of the Baden Powell Society; Mrs. D. C. Haines, badge secretary; Mrs. H. Godin, mother of the year, and her daughter, Lynn.

Guide Gail Poole lit the candles and Guide Sandra Kalusik read the Founder's Day speech of Lady Baden Powell.

Brownie Lyn Hill proposed a toast to the Queen and Brownie Lynn Godin a toast to the mothers, to which Mrs. Godin replied.

Donna Lyster thanked mothers of the Baden Powell Society for the banquet.

A unique design of Brownies and Guides was formed in presentation of the Friendship Fund. Taking part were Guide Betty Ann Leland, Brownies Le Wanda Cedarholm, Pat Popoff and Debbie Ward.

A campfire and Taps ended the evening.

Pledge Training Conducted at Alpha Phi Meet

KINNAIRD — The Alpha Phi Chapter of Beta Sigma Phi Sorority met at the home of Mrs. Robert Thom to conduct a period of pledge training, which is an exam on the function of the Beta Sigma Phi.

The cultural program, "Voice and Vocabulary Reflects the Inner You," was introduced by Mrs. D. Calder, program chairman. She spoke on methods of changing the tone of one's voice in order to render it more impressive in effect. Five major vocal shortcomings were explained and a demonstration was given on how to correct them.

Assisting with the program was Mrs. L. Vader, whose topic was pronounciation and correct word usage. Several breathing exercises were demonstrated for improving pronunciation and tone of voice.

The program ended with a word game in the form of a crossword puzzle and a short discussion Refreshments were served by the hostess.

TAIPEI (AP) — Chinese nationalist guerrillas carried out 32 raids against the Communists in south China from July 27 to the end of last year, the Tatao news agency reported today. The agency, operated by the ministry of justice, claimed the guerrillas killed more than 80 Chinese Communist soldiers and wounded hundreds of others.

Brownies, Guides Have Joint Meeting

KASLO — Opening with Brownie sixers adopting the Girl Guides a special combined meeting of the First Kaslo Brownie Pack and the First Kaslo Girl Guide Company was held in the Kaslo Scout Hall, with 40 girls taking part and a large group of parents present.

A game, "Stepping Stones" was played, after which the Brownies 'hid' while Brown Owl, Mrs. Jones, exxplained the "World Flag". The Brownies, directed by their Packie, Betty Wallace, gave a costumed skit on Thinking Day, with many countries represented. In this "Round and Round the World" was introduced and as the Fairy Ring was formed, each "Six" sang a special 'Thinking Day' rhyme before depositing their 'friendship' pennies into the gold and blue bank.

The Guides formed their 'horseshoe' and placed their friendship pennies in the bank.

Their Lieutenant and Captain and Guides presented "Thoughts For Friends Around the World," in which Lois Grove White and Linda Joyve took the Brownie parts.

A large 'birthday' cake baked by Mrs. E. Allen and covered with yellow and blue candles was the centre of the candle-lighting ceremony. Every girl carried a flag of a country where Guides and Brownies are active and lit her candle as she 'thought' of the Brownies and Guides in that particular country. "Happy Birthday" was sung to Chief, Lady Baden-Powell, after which the good wishes were blown all around the world. A Thinking Day Brownie and Guide prayer were said.

In a game of "Duck Ball", Pixies and Fairies were game winners.

A lunch was served by the mothers.

WI MEMBERS ENJOY PROGRAM

FRUITVALE — An afternoon of games and a reading on the Nicola Valley Women's Institute was enjoyed by the Fruitvale Women's Institute, meeting at the home of Mrs. Nels Moller.

The afternoon's program was arranged by Mrs. A. Benzer.

Committees reported, including Mrs. Don Morrissette for the clothing centre.

Refreshments were served by the hostess .

Buy, Sell, Trade With Classified

Helps You Overcome FALSE TEETH Looseness and Worry

No longer be annoyed or feel ill-at-ease because of loose, wobbly false teeth. FASTEETH, an improved alkaline (non-acid) powder, sprinkled on your plates holds them firmer so they feel more comfortable. Avoid embarrassment caused by loose plates. Get FASTEETH at any drug counter.

Crawford Bay Girls, Mothers Have Banquet

CRAWFORD BAY — Thinking Day marked the Crawford Bay Guides and Brownies annual mother and daughter banquet.

The mothers, daughters and guests enjoyed a turkey supper prepared by Crawford Bay Women's Institute members, Miss Lorna Lytle, Mrs. Emily LaPlante and Mrs. Constance Miller, and served by former guides, Barbara Green, Anne Jameson, Paula Scott and Susan Levin .

Rev. W. Edington offered the blessing, and after supper toasts were proposed. Guide Captain Haverstock introduced guests at the head table — Rev. and Mrs. Edington, District Commissioner Nelson, chairman of the evening Mrs. K. Lymbery, Riondel Guide Captain Mrs. C. Sczerba, Mrs. Botham and Tawny Owl Mrs. B. Hawkins.

Mrs. Lymberry, on behalf of the Women's Institute, presented a W.I. crested silver spoon to Capt. Haverstock as a token of thanks for th emany years service she has given to the girls in the area.

Badges of achievement and proficiency were presented by District Commissioner Nelson as follows:

Guides—Diane Spence, woodsman; Linda Smandych, little house and laundress; Josephine Besanger, woodsman, laundress, needlewoman, athlete and little house emblem; Mariette Besanger, second class cook; Patsy Spence, book lover.

Brownies receiving badges were:

Donna Smandych, Bernadette Bertrand, Leona Draper, Nalani Johnston, the golden bar; Michelle Hawkins, golden hand, collector, book lover, house orderly and writer; Wendy Rooney, golden hand, house orderly, writer and book lover; Geraldine Ingham, bolden hand, house orderly and writer; Sandra Osborne, golden hand.

To mark the occasion of Thinking Day and Lord and Lady Baden-Powell's joint bitrhdays, the Guides and Brownies remembered their sister Guides and Brownies all over the world. To close the evening, Guide and Brownie songs were sung.

"...we bought it through 'MY BANK'"
TO 3 MILLION CANADIANS

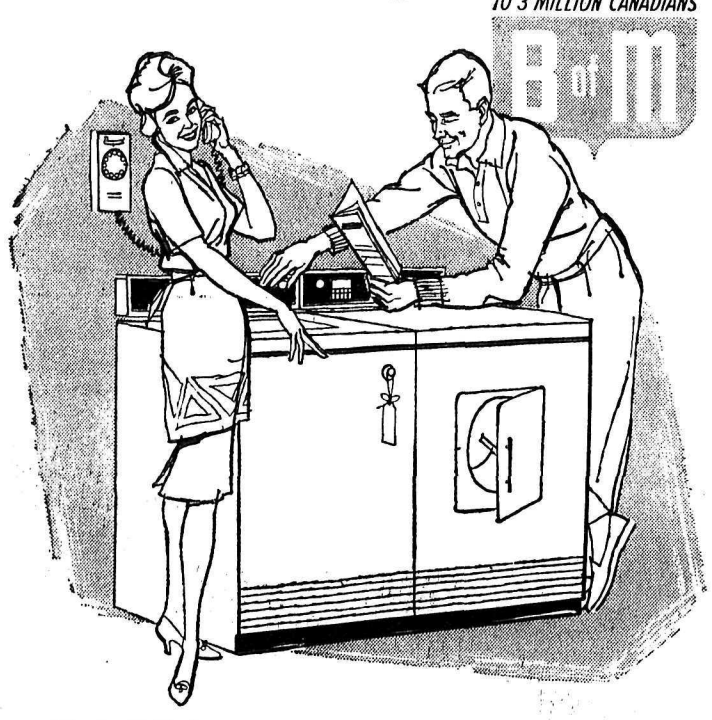

There's added joy in getting an important household appliance when you know you've financed it sensibly on the Bank of Montreal *Family Finance Plan*. Monthly payments on this low-cost, life-insured plan are tailored to fit *your* income and convenience. Finance *your* purchases the sensible way — through the B of M Family Finance Plan. Ask about it at your neighbourhood B of M today.

BANK OF MONTREAL
Family Finance Plan
LOW-COST, LIFE-INSURED LOANS

Nelson Branch: P. D. V. MURISON, Manager
Branches also at New Denver, Castlegar, Kaslo, Riondel, Rossland, Trail, East Trail, Fruitvale, Kimberley and Marysville

PFP-438

Try . . .
EAST TRAIL MOTORS LTD.
"YOUR RAMBLER DEALER"
1694 Second Ave. Phone 364-1205
TRAIL, B.C.
Across from Safeway

In NELSON and DISTRICT . . .
Your RAMBLER Dealer Is
PARKVIEW MOTORS LTD.
323 Nelson Ave. Ph. 352-5355
NELSON, B. C.

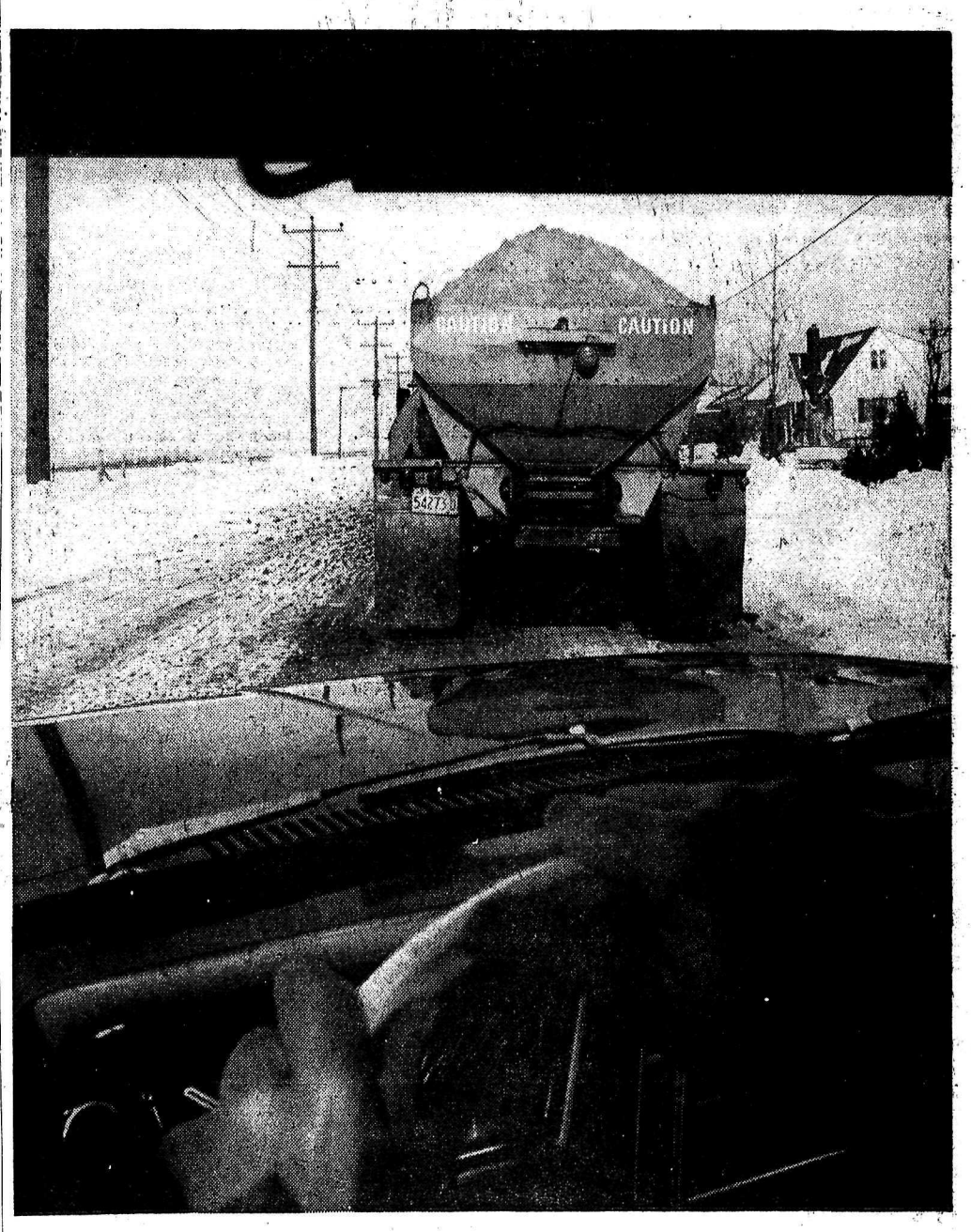

pass the salt

Don't blame the salt when your car starts to rust out. Without it, winter driving would be even more of a nightmare. What you need is a car that's properly rustproofed. Like Rambler, with its exclusive Deep-Dip rustproofing.

In the Deep-Dip process, the entire car body is submerged into six separate tanks of cleansing solutions. Then the body is dipped to the roofline in primer paint. With seven times more galvanized metal on the car this year, Rambler has the most complete rustproofing in the world. It was developed especially *for Canadian conditions*, among the toughest anywhere.

As a matter of fact, Rambler has all your winter worries well in hand. You get an all-season coolant and a battery which are guaranteed unconditionally for two years. And there's an alternator that keeps the battery at peak performance because it charges even when the engine is idling.

What else?

There's a heater that's second cousin to a blast furnace. And the extra safety of self-adjusting Double Safety brakes. Front and rear brakes work independantly. If one set fails the other continues to operate. We feel it won't be long before this feature is compulsory on all cars. Don't wait, get it now on a Rambler.

When you come right down to it, every Rambler feature has been designed for "maximum usefulness to the user"—winter or summer. That's how we have earned our reputation for making the best Canadian-built car.

Warm your heart with a look at a Rambler at your Dealer's soon.

Rambler
A PRODUCT OF AMERICAN MOTORS (CANADA) LIMITED

1963 Winner of the coveted Motor Trend Magazine "Car of the Year" award. "For outstanding design achievement and engineering leadership"

THE LOW-PRICED AMERICAN SIX • THE POPULAR CLASSIC SIX • THE POWERFUL AMBASSADOR V8

PARKVIEW MOTORS LTD. 323 Nelson Avenue Phone 352-5355

Wanta Buy a Hamburger, Mister?

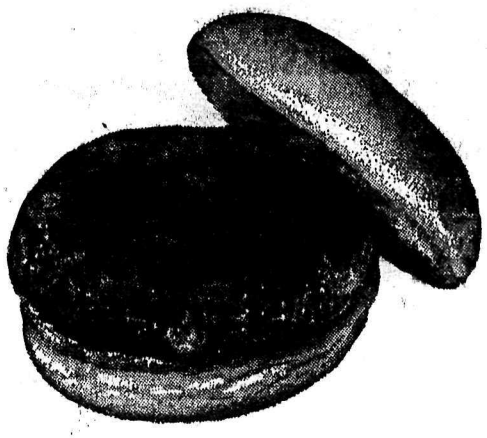

A man lived by the side of the road and sold hamburgers.
He had trouble with his eyes so he read no Newspapers.
He was hard of hearing so he had no Television.
But he sold good hamburgers.

He put up a sign on the highway telling how good they were.
He stood by the side of the road and cried: "Buy a hamburger, Mister?"
And people bought.
He increased his meat and bun orders.
He bought a bigger stove to take care of his trade.
He brought his son home from college to help him.

But then something happened . . .
His son said, "Father, haven't you been reading and listening?
There's a big depression on.
The European situation is terrible.
The domestic situation is even worse.

Whereupon the father thought, "Well, my son has been to college.
He really should know what is going on."
So the father cut down on his meat and bun orders.
He stopped all his advertising.
And no longer bothered to stand on the highway and sell hamburgers.
And his hamburger sales fell almost overnight.
"You're right son," the father said to his boy.
"We are certainly in the middle of a great depression."

★ ★ ★

A Positive Thought, A Forward Attitude Verv Often Makes the Difference That Becomes Success -- Let the World Know You're on the Road to Success -- ADVERTISE!

It Will Pay You to ADVERTISE in the

Nelson Daily News

FOR MINOR HOCKEY — Mrs. H. Bishop, a hockey fan since 1909, is seen here presenting Nelson Minor Hockey Association president Roy Hammond with a cheque for $280.00. The sum was raised by the Nelson Oldtimers' Hockey team from an exhibition game with Trail. The same two clubs met in Trail in a second contest in an effort to help the Minor Hockey Associations in both centres. — Daily News photo.

NHL Referee Sues Blake, Montreal Hockey Club

TORONTO (CP)—Eddie Powers has removed himself from the hockey scene—but not from the news.

The former National Hockey League referee, who quit his job Feb. 15, announced Sunday night that he is suing Toe Blake, coach of Montreal Canadiens, and the Montreal Hockey Club, for slander.

Powers left the NHL in a huff because he felt the league had not given him enough support after an incident following the game between Montreal and Toronto Maple Leafs Jan. 31 at Montreal, won 6-3 by the Leafs.

Blake was quoted in Montreal newspapers the next day as saying that Powers had refereed as if he had bet on the outcome of the game.

NHL president Clarence Campbell two weeks later announced that Blake had been fined $200.

Powers walked into the league offices the day after Campbell's announcement and told referee-in-chief Carl Voss he was quitting. He didn't think the $200 fine was enough.

INSTRUCTS LAWYERS

Here Sunday night for a television appearance, Powers made his statement after the telecast, saying he has instructed his lawyers to take action.

On the telecast, the CBC program Close-Up, Powers said his solicitors had instructed him not to discuss his resignation over the air.

However, he did say that morale of NHL officials was very low. Interference in the way they handled games and lack of league support when referees are assailed by managers and coaches are the reason, he said.

Powers suggested that NHL club owners, league officials, referees and former referees should draw up a plan for improving officiating and conditions under which referees work.

He said that he and Red Storey, who left his NHL refereeing job in 1959 for reasons similar to those given by Powers—lack of support—would be happy to take part in such a discussion. Other former officials, those who have quit or been fired in the last 10 years, would also help, said Powers.

SAYS POSITION HURT

Powers suggested that backing up Storey in 1959 had not helped his position in the NHL. He said the league tried to cut down the number of games in which he worked.

And, Dalton McArthur, said Powers, who was punched by Blake two years ago, has been hurt by the incident.

Blake was fined $2,000 for that otburst, but Powers said: "McArthur has not worked in a single playoff game in the NHL since Blake hit him."

He said McArthur has worked in only five NHL games this season.

FINES ADEQUATE, SAYS CAMPBELL

MONTREAL (CP) — Clarence Campbell, president of the National Hockey League, said Monday he has decided the automatic $75 fines assesred to Kent Douglas of Toronto Maple Leafs and Reggie Fleming of Chicago Black Hawks are "adequate disciplinary action" for their prolonged brawl in the Leafs' 6-3 win last Wednesday in Toronto.

Douglas, a rookie defenceman and Fleming, a hardrock forward, were given minors for slashing, misconducts for fighting in the penalty box and game misconducts for continuing the tussle. The misconduct penalties carried an automatic $75 in fines for each player.

Campbell said he spoke to referee John Ashley anl consulted the report of NHL referee-in-chief Carl Voss before deciding "no further disciplinary action is required."

Vancouver Canucks Regain Northern Division Lead

By THE CANADIAN PRESS

Vancouver Canucks, relegated to second place in the Western Hockey League's Northern Division in mid-January after star centre Phil Maloney dislocated a shoulder, are back on top of the division.

Canucks, who lost the leadership to Seattle Totems, pulled even with Seattle last Tuesday and finally took command of top spot Sunday with a 5-2 victory over the Totems in Seattle.

In Sunday's other encounter, Spokane Comets and the Buck aroos fought to a 2-2 overtime deadlock in Portland before 9,221 fans.

Portland whipped Seattle 6-1 in Portland Saturday, Spokane nipped the fisiting Canucks 5-1 and Calgary Stampeders defeated the Flyers 7-5 in Edmonton.

Dave Duke led the Canucks to their win before a crowd of 3,682 with two goals. Jimmy Baird, Buddy Boone and Bob McCusker also counted for Vancouver. Don Chiupka and Gerry Leonard scored for Seattle.

The tie game was enought to give Portland a share of first place in the Southern Division and the tail end Comets to within seven point of Los Angenes Blades and the third and last playoff berth in the South.

SCORES BOTH GOALS

Gord Fashoway scored both Portland goals. Ray Brunel and Dick Lamoureux scored for Spokane.

The Calgary win moved Stampeders to within a point of the Flyers in their battle for third spot in the Northern division.

Milan Marcetta scored three goals for the Stampeders. Gord Vejprava, Fred Hucul, Eric Sutcliffe and Cec Hoekstra also counted for the winners. Bo Elik, Norman Corcoran, Billy McNeil, John Miszuk and Ray Ross tallied for Edmonton.

The Buckaroos scored five goals in the third period in their game against the sagging Totems. Bill Saunders led them with two goals, Arnie Schmautz, Doug Anderson, Dallas Smith and Art Davidson getting the others. Bob Barlow scored for Seattle.

In Spokane, Gord Stratton scored twice for the winners, with Don Cherry, Brunel and Del Topoll getting one each. Ron Hutchinson was the lone Vancouver marksman.

The league is idle tonight.

Northern Division

	W	L	T	F	A	Pt
Vancvr.	28	27	3	201	191	59
Seattle	28	28	1	195	206	57
Edmonton	19	39	2	180	273	40
Calgary	19	38	1	189	238	39
Southern Division						
San Fran.	37	20	1	244	183	75
Portland	35	20	5	230	165	75
Los Angeles	30	24	3	197	185	63
Spokane	27	26	2	177	172	56

Kidd Challenges World Champion

TORONTO (CP) — Bruce Kidd will challenge world champion two-miler Jim Beatty of Los Angeles at the Chicago Daily News athletic meet Friday night, it was learned Monday.

Kidd is recovering from an infected foot.

It is understood Beatty will be after New Zealander Murray Halberg's indoor record at the meet.

Colavito Signs With Tigers

LAKELAND, Fla. (AP) — Rocky Colavito ended his six-day holdout Monday by signing a Detroit Tiger contract which called for a slight increase.

Colavito came to terms on a $54,000 contract during a huddle with general manager Jim Campbell.

He was reported seeking $60,000 after receiving $52,000 last season. He was the last Tiger holdout. Only pitcher Frank Lary is unsigned, but he is working out with tre Tigers.

Father Bauer May Speak at Banquet

If the date is convenient, Rev. Father David Bauer, U.B.C. coach for the 1964 Canadian Olympic Hockey team, has agreed to be the main speaker at the Nelson Minor Hockey banquet, April 6 is the tentative date.

At the banquet the trophies will be presented to the winning teams, most valuable players awards will be made, and the merit award to one player on each team will be given. A free souvenir program will be available for each player.

Yearly the Nelson Minor hockey, according to the president, Roy Hammond, try to get along on about $180.00 and lack of funds is always a trying problem. He expressed his pleasure Friday, and the gratitude of the boys in minor hockey, for the assistance given by the Nelson Old Timers in staging a game with Trail in February to raise funds.

A total of $280.00 was realized and the check for this amount was presented by Mrs. H. Bishop who has been a hockey fan since 1909 when her husband Harry Bishop was Nelson goalie and Frank and Lester Patrick were teammates. The Old Timers felt there was none more qualified than her to make the presentation.

Baseball Action Starts Saturday

By TED MEIER
Associated Press Sports Writer

Veteran Gene Woodling was fired by New York Mets and Detroit rookie pitcher Bill Faul was knocked unconscious by a batted ball Sunday, but the big news is the opening of the spring exhibition schedule.

All 20 big league baseball clubs go into action Saturday for the first time since the end of the 1962 pennant races last October.

In the top games the world champion New York Yankees meet Baltimore Orioles at Fort Lauderdale, Fla., and the National League champion San Francisco Giants play Cleveland Indians at Tucson, Ariz.

The other eight games pair the Reds and White Sox at Sarasota, Fla.; the Dodgers and Senators at Vero Beach, Fla.; the Braves and Athletics at West Palm Beach, Fla.; the Mets and Cardinals at St. Petersburg, Fla.; the Phils and Pirates at Clearwater, Fla.; the Tigers and Twins at Orlando, Fla.; the Cubs and Red Sox at Mesa, Ariz., and the Colts and Angels at Palm Springs, Calif. as waivers.

The Mets asked waivers on Woodling, a $35,000 player coach, for the purpose of making him a free agent because he intervened Friday on behalf of first baseman Marv Throneberry in Throneberry's contract dispute with George Weiss, Met president.

"I got in an agitation and I got fired," Woodling said.

Faul, 22, a right-handed from Pleasant Plain, Ohio, was standing in right field at the Detroit camp in Lakeland, Fla., when a line drive from the bat of Mike Christino hit him in the head. He was knocked out, but regained consciousness before being taken to a hospital. X-rays showed no skull fracture, but trainer Jack Homel said the rookie pitcher, up from Knoxville, had a concussion.

Whitey Ford, southpaw pitching star for the Yankees, was sharp in an intro-squad game Sunday. He retired nine batters in a row before yielding a hit. Don Cardwell also showed well for the Pirates, pitching two perfect innings. Veteran Johnny Podres also retired six straight in a Dodger squad game.

Outfielder Lenny Green signed with Minnesota Twins for a reported $22,000 and pitcher Jim Bouton came to terms with the Yankees for an estimated $9,500.

People Want to Read About Me, See Me - Clay

NEW YORK (AP) — The long-drawn New York newspaper strike has aroused the ire of Cassius Clay.

"I consider that a personal affront to me," boxing's brash young man said by telephone from Miami Beach. "All those people want to read about me and see my picture. There must be thousands of pictures of me they'd like to see."

What's more, said the unbeaten heavyweight contender, he's going to do something about it.

"When I get to New York Wednesday I'm gonna go to City Hall and ask for permission to try to settle the strike," Clay said.

Clay is concerned that the world won't be properly advised of his bout with Doug Jones in New York March 13.

Clay also issued another challenge to heavyweight champion Sonny Liston.

"If Sonny Liston wants to prove he's a real big shot," says Cassius, "I'm gonna offer to fight him a benefit fight for the unemployed newspapermen in New York."

Parker Signs For Two Years With Argos

TORONTO (CP) — Jackie Parker Monday signed a two-year Toronto Argonaut football contract. No salary was announced.

Parker, 31-year-old quarter-back from Edmonton Eskimos, was traded to the Eastern Conference team three weeks ago in a five for one player deal. He arrived from the west this morning, met with Argonaut managing director Lew Hayman and planned to apply for Canadian citizenship papers Monday.

Argonauts gave up guard and place kicker Bill Mitchell, halfbacks John Rechner, Mike Wicklum and Joe Hernandez, and guard, linebacker and defensive end Zeke Smith and a reported $15,000 in cash for Parker. Mitchell, Rechner and Wicklum are Canadians.

The Tennessee-born Parker, who came to Canada from Mississippi State in 1954, was a key player in Edmonton's three straight Grey Cup championship victories over Montreal Alouettes in 1954, '55 and '56.

Argonaut End May Be Traded

TORONTO (CP) — Toronto Argonaut offensive end Bruce Claridge may leave Argos, the managing director Lew Hayman said Monday.

"The firm he works for is thinking of transferring him to Alberta, and this means he may end up traded to Edmonton or Calgary," Hayman said.

"But it's all up in the air."

This advertisement is not published or displayed by the Liquor Control Board or by the Government of British Columbia.

Richardson Undefeated After Two Rounds; B.C. Downs Quebec

By GRAHAM COX

BRANDON (CP)—Five rinks remained undefeated Monday night after two rounds of the Canadian curling championships before packed houses at the Wheat City Arena.

More than 4,000 fans watched the two draws as defending champion Ernie Richardson of Regina showed the style that has three times won him the Canadian crown.

With a 16-4 victory over Hersh Lerner's Manitoba entry in the afternoon opening round and an 11-4 victory over John Pike of Grand Falls, Nfld., at night, Richardson made himself the favorite in the round-robin race.

Jim Shields of Calgary joined the double-win circle with an 18-7 evening victory over Lerner following a 10-9 win in the afternoon over Doug Cameron of Charlottetown.

A third undefeated rink is that of Bob Mann of Hanover, Ont., which won 8-4 over Doug Gathercole of Copper Cliff in Northern Ontario in the evening and 11-6 over Bill Kent of Montreal in the afternoon.

The Nova Scotia entry of Ian Baird of Kentville also went undefeated, but needed a five-ender to dispose of Moncton's Don Mix 11-6 after having beaten Pike 14-6.

B.C. DOWNS QUEBEC

Playing their only game of the day, the Glen Harper rink of Duncan, B.C., needed an extra end to defeat Kent 10-9 at night.

Harper drew the afternoon bye while Cameron got the evening off.

In the first draw today, scheduled at 9:30 a.m. (CST), Northern Ontario plays British Columbia, Saskatchewan plays New Brunswick, Alberta takes on Newfoundland, Ontario meets Nova Scotia, Manitoba meets Prince Edward Island and Quebec gets the bye.

The second draw of the day is scheduled for 3 p.m., while the Dominion Curling Association annual dinner takes up the evening.

Richardson, playing for an unprecedented fourth Canadian championship, played with such speed his matches were finished about two ends ahead of the others.

The speed appeared to have an unsettling effect on the rookie Manitoba crew under their left - handed skip during the day and again on the veteran Pike crew at night.

Pike's rink, with an average age of 43, is the oldest in the competition.

DEAD ENDS FREQUENT

Dead ends featured the night's play, with Northern Ontario and Ontario coming up with three, Saskatchewan and Newfoundland two and B.C. and Quebec one.

The extra end was forced between B.C. and Quebec when Kent drew his last rock into the house to join two other Montreal counters in the final end.

On the final end, he curled in behind a B.C. guard with his first shot, saw Harper wreck on the guard, and then curled in behind his own shot rock. But Harper froze against Kent's shot stone on the four - foot circle to pull the match out.

In the opening round between Manitoba and Saskatchewan, Lerner's rink appeared unable to get the feel of the strange ice while Richardson's experienced crew started reading the rolls and wrinkles with deadly accuracy.

Richardson, showing the form that has won him three Canadian and three world curling championships, played his own running game most of the way, and almost at a running pace.

Lerner kept with him, taking the lead on the fourth end with a two, but the furious pace of the Richardson play soon started to tell as the front end of the Manitoba entry began missing their shots.

Their game was over just two hours and 40 minutes after the start of the opening ceremonies, at which Manitoba Lieutenant-Governor Errick F. Willis threw the first rock, while most of the other games had an end and a half remaining to go.

Richardson poured on a three in the seventh end to indicate his intentions, slowed to a single on the eight when Lerner nipped off a budding Saskatchewan four, then threw two more threes in succession.

He wasn't the only rink to back up threes as Gathercole used the same device, in the seventh and eighth ends, to pull ahead of Mix 8-4.

The turning point in the Nova Scotia-Newfoundland game was held off until the 10th end when Baird piled up a six-ender to swarm into a 14-4 lead over Pike.

There were more than 4,000 fans crammed into the Wheat City Arena at the start of play with scores more turned away for want of room.

The Lieutenant-Governor, before throwing the ceremonial rock at a broom held by two-time Canadian champion Howard Wood of Winnipeg, said he believed it was the first sellout for an opening draw of a Canadian curling championship.

But, as the outcome of the match on the centre sheet of ice became more and more a certainty, the fans began leaving their seats in the unheated arena and by the time the final rock of the round had been thrown, there were only a handful left to watch.

	P	W	L
Saskatchewan	2	2	0
Alberta	2	2	0
Ontario	2	2	0
Nova Scotia	2	2	0
British Columbia	1	1	0
Northern Ontario	2	1	1
Prince Edward Island	1	0	1
Manitoba	2	0	2
New Brunswick	2	0	2
Quebec	2	0	2
Newfoundland	2	0	2

Trail Plays West Germany In First Game

STOCKHOLM (CP)—Canada's Trail Smoke Eaters will play three evening games and four afternoon games in the world hockey championships opening here Thursday.

By the luck of the draw, the Smoke Eaters will have the first day off and play their opening game against West Germany at 4 p.m. Central European Time (10 a.m. EST) Friday. The next day they meet East Germany two hours earlier.

The Smokies have Sunday off then meet the U.S. in their first night game on Monday, March 11, at 8 p.m. CET (2 p.m. EST). They have another evening game March 12 when they come up against the tough Czechoslovakian team.

Trail has a free day before tackling Finland at noon CET (6 a.m. EST) March 14. They meet the world champion Swedish team in their final night game March 15, then have another day off before facing Russia in the final game March 17 at 4 p.m. CET (10 a.m. EST).

Nelson Golf Club Chooses New Officers

The new Board of Directors of the Nelson Golf Club held their first meeting on Friday night and chose L. G. Atwell to be their president, M. B. Ryalls, vice-president; C. H. Blunt, secretary-treasurer; Tom Shrieves, recording secretary and membership committee chairman; Tom Steacy, finance chairman; Walter Duckworth, match committee chairman; Jim Geddis, house committee chairman; Vic Davies, grounds committee chairman. Arnold Sherwood is in charge of work parties for the new club house site and Floyd Searle will conduct the annual golf clinic which will be held shortly.

Past president R. H. Dill is looking after the plans for the new club house and these are progressing well.

President Atwell said there is much enthusiasm within the board and will be calling frequent meetings to iron out the many problems that face the club this year.

HEAD-LINER—Carried off the ice with a deep gash in his head suffered during game with Montreal in New York, goalie Gump Worsley of the Rangers needed seven stitches to close the wound. After a 19-minute delay, the courageous Gump came back on the ice and made 36 saves the rest of the way.

Sparwood Juniors Capture East Kootenay Crown

NATAL — Sparwood Junior boys won the East Kootenay junior boys' high school basketball title by winning all three of their games at a tournament in Fernie Saturday. Nine clubs took part in the championship.

In the first game Sparwood defeated Creston 48-44, then beat Kimberley 47-27 in their second outing and trounced Cranbrook 50-28 in the tournament final.

Bob Mihalynuk was the big gun for the Sparwood club, netting 42 points in three games. Lilio Colonello was the team's second highest marksmen with 36 points and Bruno Mauro added 11 in helping the team to the East Kootenay junior title.

Cranbrook juniors won the girls' title by winning three out of three games at the girls' tournament held here.

NHL LEADERS

	G	A	Pts
Howe, Detroit	32	41	73
Mikita, Chicago	29	39	68
Bathgate, New York	31	36	67
Mahovlich, Toronto	33	33	66
Bucyk, Boston	24	38	62
Hull, Chicago	30	31	61
Oliver, Boston	22	39	61

Wininger Captures Second New Orleans Golf Tourney

NEW ORLEANS (AP) — Bo Wininger, who got a new lease on his golfing life by winning the Greater New Orleans Open last year, came from behind and took a second straight victory in this year's tournament Monday.

The 40-year-old Wininger fired a three-under-par 36-33—69 in the final round for a 72-hole total of 279. He picked up the winner's cheque of $6,400, his largest this year.

Wininger not only overcame a two-stroke deficit at the beginning of the final round, but finished two strokes in front of Bob Rosburg.

Turning to Rosburg at the scorer's table, Wininger stuck out his hand and said: "Bob, I'm sorry."

Rosburg, who had led after the first and third rounds, had to settle for a tie for second place with Tony Lema.

Finishing fourth were Jacky Cupit and Doug Sanders in a tie at 283.

Gary Player wound up sixth, another stroke back.

At the beginning of the tournament, Wininger teased sports writers for concentrating on Arnold Palmer, Player and Jack Nicklaus—the big three of golf.

When he accepted his first-place cheque Wininger wisecracked:

"It must have been a rough week for the sports writers, when one of the big three didn't win. But if somebody had to beat them, I'm glad I did it."

Palmer turned in a 71 in the final round and finished with a total of 290, collecting $825.

Nicklaus had a 72 and wound up with an even par 288. He won $1450.

Al Balding of Toronto was the only Canadian pro among the money-winners. He shot a last-round 75 for $485.

Salmo Curling

Results of Salmo Men's Bonspiel:

PRIMARY EVENT

First, Fruitvale—Lloyd Woods, skip; Jim Burrows, third; John Woods, Harvey Higgins.

Second, Nelson—Jim Leeming, skip; Ed Leeming, third; Mel Buerge, second; Godfrey Vines, lead.

SECONDARY EVENT

First, Salmo—Pat Strandberg, skip; Jim Grant, third; Chris Thomasen, second; Ralph Vaile, lead.

Second, Nelson — Red Koehle, skip; Mel Gee, third; Jack Braybrook, second; Fred Graves, lead.

CONSOLATION

First, Salmo—Tom Cole, skip; Jack Teague, third; Mike Makayev, second; Gordon Townsend, lead.

Second, Nelson—Gerry Koehle, skip; Herb Miller, third; Fred Koehle, second; Al Regan, lead.

Deadline Set For Nelson Bonspiel

Ten teams are required to complete the limit of entries to the Nelson Bonspiel March 8, 9 and 10.

Entry fee is $20.00 per rink and the deadline for entries is 8 p.m. Wednesday.

First draw will be 6 p.m. Friday and the draws will be published in the Nelson Daily News Friday morning.

All curling at the rink for Thursday this week has been rescheduled to allow the Civic Centre ice staff to shave and flood the ice prior to the 'spiel.

The Nelson 'spiel will have three events with four sets of prizes for each event.

All finals will be played Sunday afternoon.

WITH STANE AND BESOM

Results of games played in the Nelson Curling Club Monday night:

F. Koehle 14, J. R. Bailey 8
E. Leeming 11, J. Sutherland 12
H. Farenholtz 9, D. Benedetti 8
R. Hesse 8, L. J. Maurer 9
M. Buerge 8, J. Thom 5
A. Reid 1, W. Tozer 0 (default)
J. Braybrook 9, R. D. Hickey 5
A. Ronmark 10, W. Wait 5.

Tuesday, 9 p.m. draw:

E. Leeming vs D. Benedetti; F. Koehle vs L. J. Maurer; H. Farenholtz vs J. Sutherland; A. Reid vs J. Braybrook.

Smokies End European Tour With Easy Victory

HELSINKI, Finland (CP) — The Trail Smoke Eaters wound up their pre-world hockey tournament tour of Europe Monday by trouncing the Finnish Nationals 7-2 in an exhibition contest.

Smokies, completely outclassing the Finnish squad, grabbed period leads of 3-1 and 5-1, and took eight of the ten penalties.

Again it was hustling Walt Peacosh who led the Smoke Eaters, scoring two goals. Ted Maki, Pinoke McIntyre, Bob Forham, Norm Lenardon and George Ferguson added singles.

The Smokies, who leave Helsinki for the world tourney starting Thursday in Stockholm, won seven games, lost two and tied one in their European tour. Both losses were at the hands of the highly-rated Czechoslovakian team.

British Columbia Amateur Hockey Association President Ivan Temple, who saw Monday's game said:

"The arrangements in Helsinki were the worst the Trail Smoke Eaters have had in their tour. Any club that can win under these conditions is sure to win the world championships."

Temple mentioned poor arrangements in Helsinki for food, equipment delivery and the game facilities.

Donny Freer, assistant manager, said:

"The Smokies know its on the line from here on in. There's no tomorrow."

Commented defenceman Harry Smith: "The playing for fun is over . . ."

A Finnish writer, noting the complaints about food and accomodation, said "Perhaps that's why they played a very tough game and nearly scared the Finns out of their wits."

He said the Canadians were "not only rough but completely ruthless."

International Experts Pick Czechoslovakia

PRAGUE (Reuters) — An international panel of experts has picked Czechoslovakia to win the world hockey championships in Stockholm later this month, the Czechslovak new agency, Ceteka reported Monday.

Canada was named for second place, Sweden for third, and the Soviet Union for fourth.

Among the experts polled by the agency was Jack Roxburgh, president of the Canadian Amateur Hockey Association.

Soccer League Holds Annual Meeting

Carl Otterbein of Grand Forks was re-elected president of the Western International Soccer League at the league's annual meeting Sunday.

Representatives from Nelson, Cranbrook, Spokane, Trail and Grand Forks were present at the meeting.

The Trail representatives asked those present to consider the entry into the league of a second Trail club. This would bring the number of teams in the league to six and it was recommended that the application be accepted.

The Nelson club will meet today at 7 p.m. at the home of manager T. Schmidt and all team members are asked to attend.

LEAGUE STANDINGS

	GP	Pts
Spokane	8	14
Cranbrook	7	11
Trail	8	7
Grand Forks	8	4
Nelson	7	2

Montreal Wins Opener in Eastern Basketball Finals

MONTREAL (CP) — Forward Barry Howson scored 32 points Monday night to lead Montreal Huskies to a 99-63 win over Sarnia, Ont., Teen Towners in the opening game of a best-of-three series for the Eastern Canadian senior basketball championship.

The Huskies spotted Sarnia five points in the early minutes of the game then bounced back to take a lead and were never headed the rest of the way.

Second game is scheduled here Tuesday with a third if necessary the following night.

John (Stretch) McKibbon of Huskies scored 26 points, Gene Rizak added 19.

Grant Gordon of Sarnia led his club with 19 points.

The winner of the series advances to Lethbridge, Alta., for a round-robin series to decide the national titlewinner.

At half-time Montreal led 51-25 the Huskies appeared to have Sarnia generally outclassed in all departments.

Strikes and Spares

Results of Monday night bowling:

Men's Commercial League

Quality 0, Jokers 4; Tip Top 4, Corner Pins 0; Twisters 1, Alley Cats 3; Central Truck 3, Clarkson 1; Head Pins 3, Eagles 1; Silver Kings 4, Na'lems 0. High single, Gino Maida of Head Pins, 371. High aggregate, Pete Fahlman of Head Pins, 945. Team high single and aggregate, Head Pins, 1315 and 3456.

Other top scores: Chuck Symons 305 and 797; Gino Maida 764; Bruce Malcolm 757; Keith Codling 742; Van Linden 721; Bob MacDonald 323 and 717; Bill Cartwright 712; Pete Fahlman 369 and 328.

CANADIEN POOL, BLACK HAWKS TAKE VICTORIES

Canadien Pool defeated Ranger Pool 4-3 in a sudden-death game Monday to capture first place in the Pee Wee Pool final standings.

The teams were forced into the playoff game when they ended regular season play tied for the league lead with 22 points each.

Scoring for the Canadiens were Mark Severyn with two goals and Jim Walgren and Ken Gorsline with one apiece.

Gerry Berdini, Brian Malcolm and Brian Matheson tallied for the Rangers.

In other Minor Hockey League playoff action, Black Hawks edged Kiwanis Bruins 1-0 in the first game of a best-of-three series in Pee Wee quarter finals.

Terry Wickstrom gave the Hawks the game when he scored the only goal of the contest in the final minutes of the third period.

HOCKEY SCORES

Saskatchewan Junior

Melville 2 Moose Jaw 3

(Best-of-seven quater-final tied 1-1)

NOW more reasons than ever to choose INTERNATIONALS!

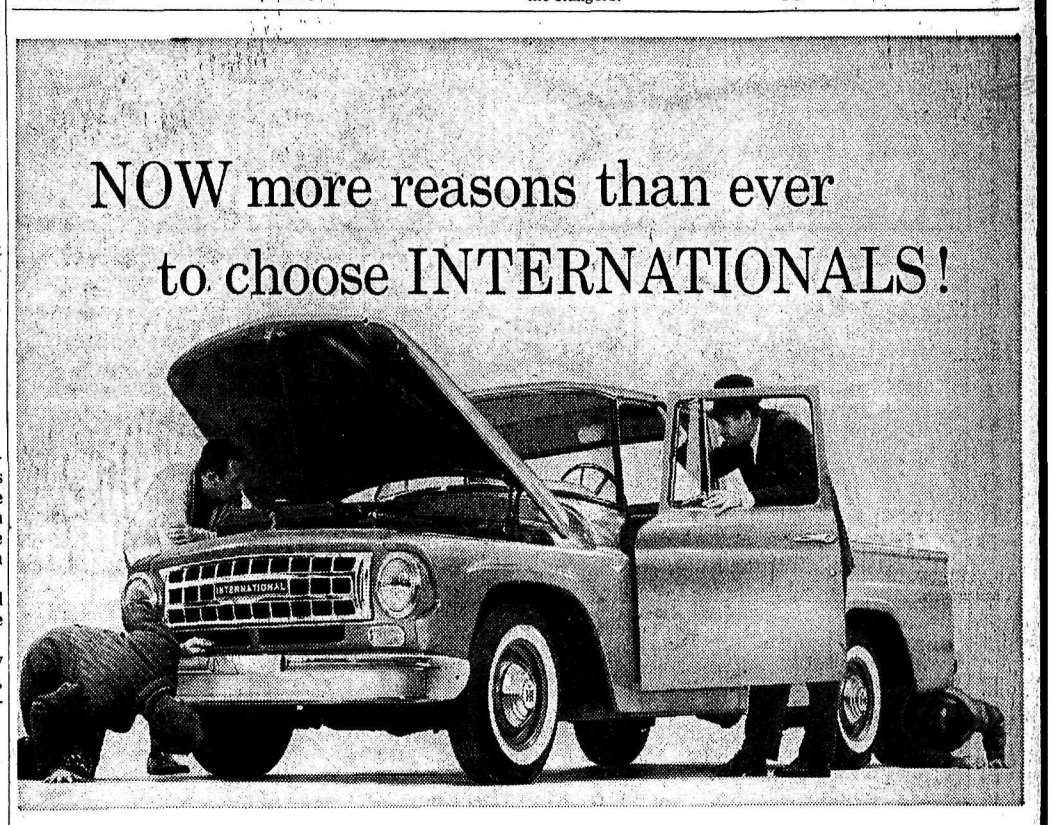

Canada's most dependable light duty trucks are even better now than before!

You owe it to yourself to look under the hood, check the power train, inspect the cab . . . *and drive a new International!* It's the best way to see why these trucks run better and last longer.

The handsome and functional new grille sets the pace for interior styling too. Smart new nylon and vinyl seat coverings match eye appeal with durability. New dash has easy-to-read instruments. And they're real instruments—not just warning lights. The fuse panel is behind the glove compartment door for easy checking. The high capacity fresh air heater is more than a match for the coldest weather.

Whether you choose the 264 cu. in., 6 cylinder, or the 304 cu. in., V-8 with new magnetic fan, you get true truck power that performs better and lasts longer. Positive crankcase ventilating system is another reason for longer engine life.

Batteries will last longer too, thanks to the new alternator. You'll shift gears quietly and smoothly in an easy-handling International, with its 3 speed synchromesh transmission.

No question about it—these new 1000-1500 series Internationals...in all body styles with GVW ratings to 14000 lbs. . . . are today's "high quality," light duty trucks. Get behind the wheel to prove it to yourself. See your nearest International Truck Dealer or Branch now.

See and drive the

NEW LIGHT DUTY INTERNATIONALS

Built in Canada at Chatham, Ontario
Sold and serviced by 800 Dealers from Coast-to-Coast

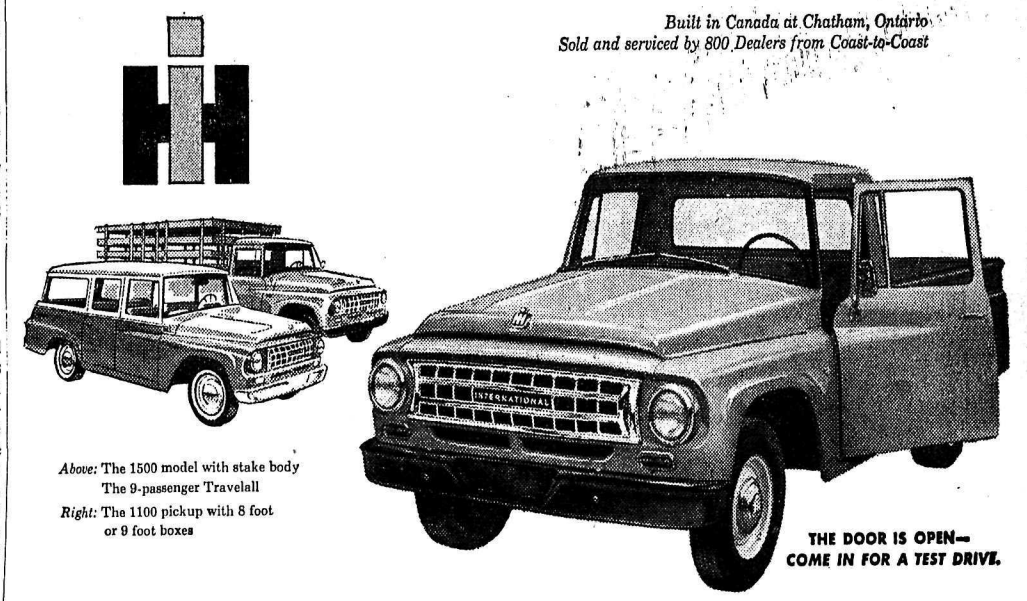

Above: The 1500 model with stake body
The 9-passenger Travelall
Right: The 1100 pickup with 8 foot or 9 foot boxes

THE DOOR IS OPEN—COME IN FOR A TEST DRIVE.

Columbia1296 Station Street, Vancouver, British

CENTRAL TRUCK & EQUIPMENT CO., LTD.
702 Front St. Phone 352-2633
Nelson, B.C.

EAST KOOTENAY EQUIPMENT CO., LTD.
Phone 426-3321 Cranbrook, B.C.

GODFREY'S MOTOR INN
Phone 356-2333 Creston, B.C.

NATAL CAR & TRUCK SALES
Natal, B.C.
P.O. Box 74 Phone 425-7718

ROCK ISLAND SERVICE
Fruitvale Road Phone 364-1633
Trail, B.C.

NEWSPAPER ADVERTISING PAYS OVER AND OVER.

ONE UP — By Lew Saw

LI'L ABNER

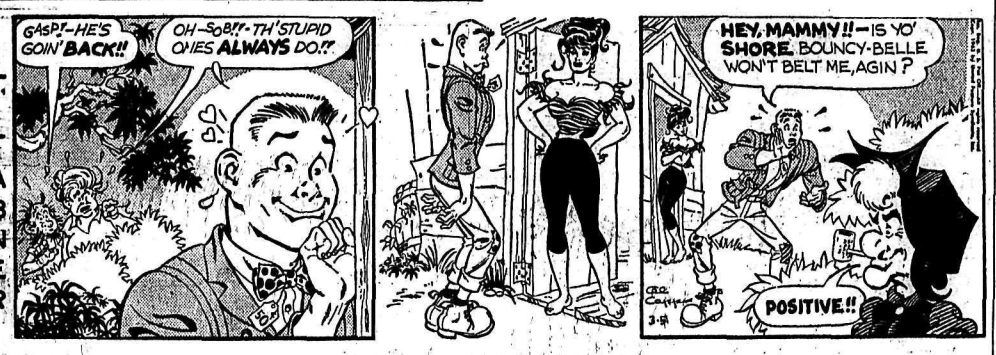

DONALD DUCK

B. BRADFORD

BLONDIE

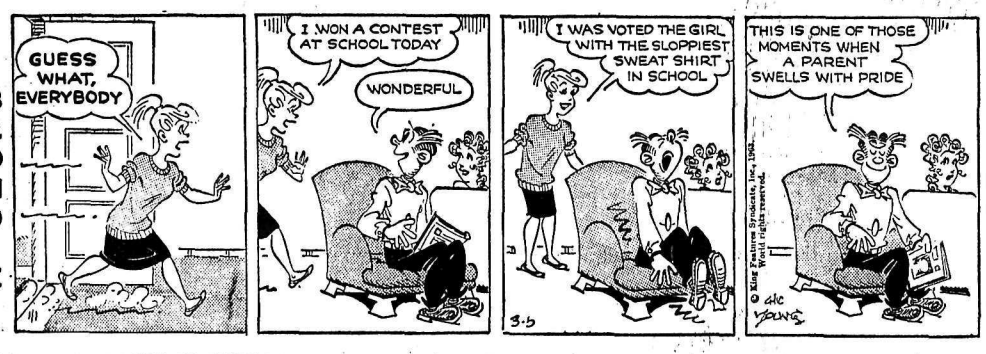

JULIET JONES

ARCHIE

BUZ SAWYER

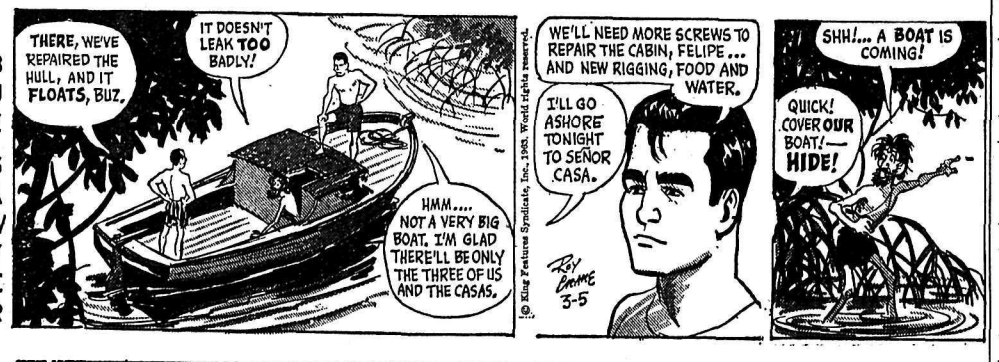

B BAILEY

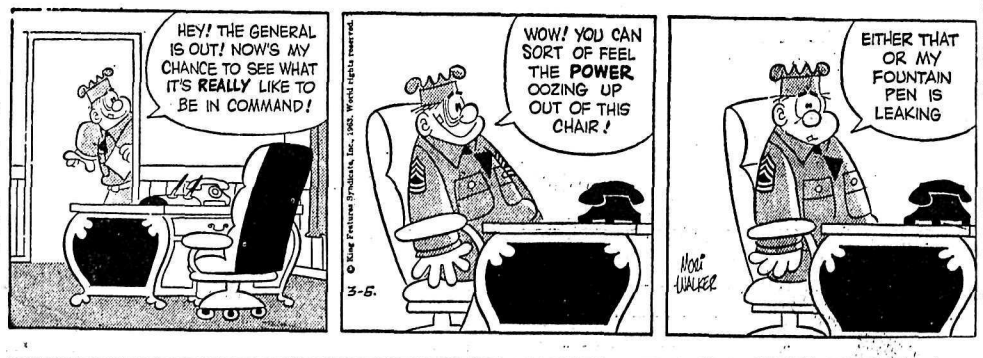

JIGGS

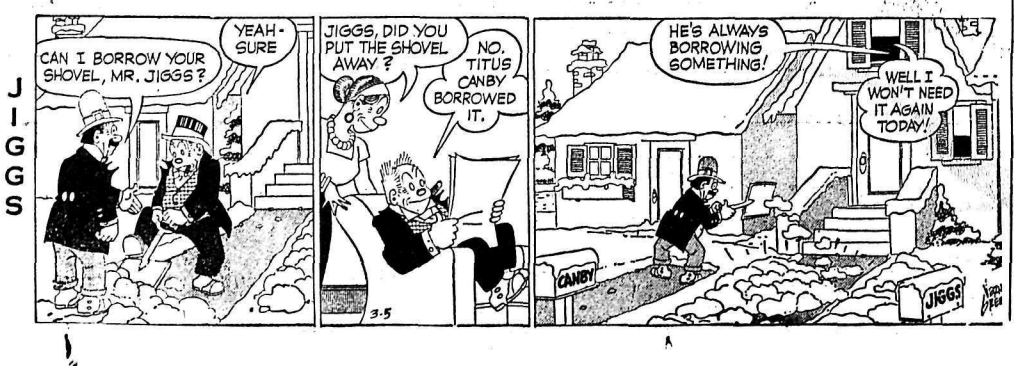

VANCOUVER STOCKS

MINES	
Beth Cop	2.73
Bralorne	6.25
Canam	.12
Canusa	.06
Cariboo Gold	.80
Cowichan Cop	.88
Craig	17.87½
Giant Mascot	.67
Granduc	3.35
Highland Bell	2.60
Kamloops	.08
Koot. B M	.20
Mt. Washington	.98
National Ex	.04½
Pend Oreille	1.75
Quatsino	.08
Reeves MacDonald	1.30
Sheep Creek	1.15
Sherritt Gordon	2.85
Silbak Premier	.30
Silver Ridge	.04
Silver Standard	.35
Skeena	.07
Sunshine Lardeau	.11
Torwest	.17½
Western Exploration	.17
Western Mines	3.10
OILS	
Calgary and Edmonton	23.00
Charter	1.20
Home	11.50
Pacific Pete	11.50
Peace River Gas	.22
Royal Can	.06
United	1.32
Vantor	.17
INDUSTRIALS	
Alberta Distillers Vt	2.10
B C Forests	14.25
B C Power	19.50
B C Telephone	53.50
Burrard Mort	5.50
Canadian Collieries	7.62
Crestbrook	39.00
Crown Zeller (Can)	22.50
Int Brew B	5.37½
Inland Nat Gas	5.25
MacM and Powell River	22.25
Trans Mtn.	14.37½
Westminster Paper	34.50
UNLISTED	
Trans Canada Com	26.00
Trans Mountain Unit	14.50
West Coast VT	13.50
BANKS	
Bank of Montreal	64.37½ 65.37½
Imp. Bk, of Com.	62.75 63.75
Royal Bank	74.37½ 75.50
FUNDS	
All Can. Com	8.83 9.67
All Can. Div.	6.18 6.77
Amer. Growth	7.89 8.60
Can. Inv. Fund	10.19 11.17
Commonwealth Int.	8.74 9.58
Diversified B	4.18 4.60
First Oil and Gas	4.59 5.02
Grouped Income	3.50 3.83
Investors Growth	6.62 7.19
Int. Mutual	4.22 4.58
Investors Mutual	12.26 13.33
Leverage	7.26 7.96
Mutual Accum	3.62 3.96
Mutual Bond	7.30 7.64
Mutual Inc.	5.20 5.68
Trans Canada "C"	6.14 6.80
United Acc. Funds	6.00 6.56

CRAVED MEAT PIE

William Pitt, the 18th-century prime minister of Britain, is reputed to have wished for a meat pie in his last words on his death bed.

ON THE AIR

PACIFIC STANDARD TIME

CKLN PROGRAMS — **1390 ON THE DIAL**

TUESDAY, MARCH 5, 1963

5:59—Sign On.
6:00—The Morning Show
6:40—*Farm Fare*
6:45—Chapel In The Sky
7:00—News
7:05—Wake Up Time
7:25—Sports News
7:30—News
7:35—Wake Up Time
8:00—News
8:10—Sports News
8:15—Wake-Up Time Continues
8:30—Opening Markets
8:35—Max Ferguson Show
9:00—News and Report
9:10—Count Your Blessings
9:15—The Archers
9:30—District Road Report
9:35—Alan's A.M. Spot
9:59—D.O.O.T.S.
10:00—News
10:05—What's The Song Contest
10:10—Baldwin Commentary
10:15—The Massey Lectures
10:45—Preview Commentary
10:50—*Morning Melodies*
11:00—News
11:05—Morning Melodies
11:45—Cafe Variety
12:00—Let's Sing Along
12:15—Sports News
12:25—News
12:30—B.C. Farm Broadcast
12:55—News
1:00—John Drainie
1:15—Shirley Harmer Show
1:30—What's On Tapp
1:45—Playroom
2:00—B.C. School Broadcasts
2:30—News and Trans-Canada Matinee
3:00—News
3:05—Closing Markets
3:10—Sports Spotlight
3:15—Sacred Heart Program
3:30—Potpourri
4:00—News
4:03—Canadian Roundup
4:10—Georges Lafleche Show
4:30—Tempo
5:00—The Highway Patrol
5:30—The Little Show
5:40—Campaign Report
5:45—Byline
5:50—Sports News
6:00—National News
6:10—Job Finder
6:15—Education Week
6:30—Fleming Presents
7:00—News
7:20—Speaking Personally
7:30—Canadian Curling
7:40—*Assignment*
8:00 Radio International
8:30—Winnipeg Pops Concert
9:00—Business Barometer
9:30—New Talent Parade
10:00—News
10:10—B.C. News and Weather
10:15—Chapel In The Sky
10:30—Soundings
11:00—News
11:01—Sign Off

CBC PROGRAMS

6:00—Morning Show
8:35—Max Ferguson Show
9:00—News and Report
9:10—Count Your Blessings
9:15—The Archers
9:30—Musicale
9:59—D.O.O.T.S.
10:00—Morning Visit
10:10—*For Consumers*
10:15—Music Diary
10:45—Playroom
11:00—Off the Record
11:45—Stu Davis Show
11:55—Austin Willis
12:00—Songs from Here and There
12:15—News and Weather
12:25—Showcase
12:30—B.C. Farm Broadcast
12:55—Five to One
1:00—John Drainie
1:15—Tommy Hunter Show
1:45—Program Resume
2:00—B.C. School Broadcasts
2:30—News and Trans Canada Matinee
3:30—Theatre of the Air
4:00 News
4:03—Canadian Roundup
4:10—Styled by Eleanor
4:30—Countdown
5:00—Tempo For Teens
5:30—Tempo
6:30—Music in G
7:00—News
7:20—*In The Provinces*
7:30—Canadian Curling
7:40—Assignment
8:00—CBC Wednesday Nite
10:00—News
10:15—CBC Wednesday Night
11:57—News

TELEVISION FOR TODAY

PACIFIC STANDARD TIME

KREM-TV — Channel 2

7:00 Expedition
7:30 Combat *
8:30 Hawaiian Eye *
9:30 Untouchables *
10:30 TBA
11:00 Nightbeat
11:30 Movie

KXLY-TV — Channel 4

7:30 Marshall Dillon *
8:00 Lloyd Bridges *
8:30 Red Skelton *
9:30 Jack Benny *
10:00 Garry Moore *
11:00 11 O'Clock News
11:30 Tonight Show *

KHQ-TV — Channel 6

7:00 Across the Seven Seas
7:30 Laramie * (C)
8:30 Empire * (C)
9:30 Dick Powell *
10:30 Chet Huntled Reporting *
11:00 News and Weather
11:30 Late Movie "The Uninvited"

CBC-TV — Nelson, Channel 9; Trail, Channel 11

2:00 Chez Helene
2:15 Nursery School Time
2:30 National Schools Telecast
3:00 Loretta Young Show
3:30 Take Thirty
4:00 Scarlett Hill
4:30 News
4:30 News
4:45 Intermezzo
5:00 Razzle Dazzle
5:30 Supercar
6:00 Playbill
8:00 Car 54, Where Are You?
8:30 Perry Mason
9:30 Front Page Challenge
10:30 The Lively Arts
11:00 News
11:14 Viewpoint

CJLH-TV — Channel 7, Lethbridge
MOUNTAIN STANDARD TIME

TUESDAY

11:00 *Test Pattern*
11:30 Farm Films
12:00 Farm Demonstrations
12:30 Farm Management Course
Stage Seven "Marshall's Daughter"
2:30 Sing Ring Around
2:45 Friendly Giant
3:00 Loretta Young Show
3:30 Take Thirty
4:00 Scarlett Hill
4:30 Razzle Dazzle
5:00 Kids Bids
5:30 *30 on Teens*
6:00 Sports, Weather, News
6:30 On Stage "Beast From 20,000 Fathoms"
8:00 My Three Sons
8:30 Parade
9:00 Document
10:00 Newsmagazine
10:30 Explorations
11:00 CBC News
11:15 Lethbridge Junior College Presents

(Programs subject to change by stations without notice.)

Stock Quotations

The Daily News does not hold itself responsible in the event of an error in the following lists.

TORONTO STOCKS

(Closing Prices)

MINES	
Advocate	6.00
Agnico	.67
Aumaque	.06
Barnat	1.07
Base Metals	.05½
Buffalo Ank	2.28
Campbell C	4.05
Cassiar	10.87½
Central Patricia	1.13
Chimo	.47
Coin Lake	.22½
Cons. Discovery	.80
C G Arrow	.48
Cons Halliwell	.27
Conwest	4.45
Craig	18.25
D'Aragon	.19
Denison	12.75
East Malartic	2.55
East Sullivan	2.10
Elder	1.01
Faraday	1.60
Giant Yel.	12.62½
Gunnar Gold	9.55
Harminerals	.14
Headway	.23½
Hollinger	26.12½
Hudson Bay	52.25
Hydra Ex	.29½
Iron Bay	1.15
Jonsmith	.15½
Kerr Addison	6.80
Labrador	29.25
Leitch	1.33
Little Long Lac	1.72
Lorado	1.17
Madsen	2.36
Maritime Mining	.45½
Malartic	.94
McKenzie	.30½
Mining Corp	14.00
Murray	1.11
New Hosco	1.32
Norgold	.05½
Normetals	2.95
Norpax	.11
North Rankin	.33
Opemiska	6.75
Pick Crow	.56
Pine Point	12.50
Preston	8.45
Quebec Lithium	2.75
Quemont	10.12½
Radiore	.39
Rio Algom	12.50
San Antonio	.38
Sherritt Gordon	2.93
Siscoe	1.83
Steep Rock	4.85
Sullivan Con	1.72
Taurcanis	.27
Teck Hughes	1.66
Temagami	.71
Thomp-Lund	.63
United Keno	7.80
Violamac	1.81
Yellowknife Bear	1.15
Young Gold	.07
OILS	
Bailey S A	9.10
Calgary and Edmonton	23.50
Canadian Delhi	3.15
Canadian Devonian	3.55
Home A	12.00
Midco n	.25
New Continental	.24½
Okalta	.10½
Pacific Pete	11.62½
Place	.51
Prov Gas	1.50
Spooner	.10
Stanwell Oil	.32
Triad	1.59
United Oils	1.35
Yank Canuck	.06
INDUSTRIALS	
Abitibi	42
Algoma Steel	46⅝
Aluminum	23⅛
Atlas St.	37¼
B.A. Oil	30
Bathurst Power	52
Bell Telephone	53⅞
B.C. Forest	14¼
B.C. Power A	19⅞
Burn A	9
Can. Cement	35¾
Can. Malting	72¼
Can. Curtis Wright	.85
Can. Packer;s A	60
Can. Packers B	60
Canadian Breweries	10½
Canadian Canners	12¼
Canadian Celanese	49½
Can Chem Co.	8⅜
Canadian Dredge	7¾
Can Oil	57
Canadian Pacific Rly	26
Columbia Cellulose	5⅝
Cons Mining & Smelting	20⅜
Cons Gas	49¼
Dom Magnesium	14
Dom Stores	17⅞
Dom Tar % Chem	19⅛
Dom Textiles	35
Eddy Paper	57
Falconbridge	18⅜
Famous Players	26½
Ford Can	173
Gatineau	34¼
Gatineau 5% pfd	100¼
Gen. Steel Wares	8⅜
Imperial Oil	41⅜
Imp. Tobacco	14⅜
Ind. Acc.	25¼
Int. Nickel	64
Loblaw A	7⅞
Loblaw B	8⅛
Massey Ferguson	30
Metro Com	7¼
Metro pfd	22¼
Molson Brewery	28¾
Mont. Loco	12¼
Moore Corp.	49¾
Noranda	32¼
Page Hershey	21¼
Power Corp.	8⅝
Shawinigan	30⅛
Shell	14¼
Simpsons A	31⅜
Standard Paving	10
Steel of Canada	18⅝
Texaxco	44¾
Union Gas of Can	18⅞
Weston George	19
Woodwards A	16

Three Escape Plant Blast

VANCOUVER (CP) — Three men working inside a dry cleaning plant Sunday night escaped seconds before an explosion shattered plate glass windows and touched off a fire that caused an estimated $60,000 damage.

The men were painting a rear room of the building when they spotted a small fire in the front and snatched up fire extinguishers to battle the blaze.

"The only thing we could think of was the tanks of cleaning solvent in the back of the plant," Hugh Miller said. "There wouldn't have been much left of us if those had gone up."

The three men made a vain attempt to shift the heavy tanks and then fled from the building just before the blast.

Owner Lou Zacks estimated the damage at about $60,000 but said the premises was well covered by insurance.

DAILY CROSSWORD

ACROSS
1. Fellow: colloq.
5. Bounders
9. A coal ——
10. S-shaped moldings
12. Indirect suggestions
13. Girl's name
14. *Choose*
15. Sullied
16. Order of Merit (Brit.): abbr.
17. *Fruit of* oak
19. Secretly (2 wds.)
21. Common suffix
24. —— Arden
25. —— and Pythias
27. Firmament
28. Expunged mark on paper
30. Practical joke
31. Music note
32. Stone setting
35. *Namely*
36. Believer in Arianism
37. Cone-shaped tent: Am. Ind.
39. *Mont* ——, highest peak of Alps
40. Astray
41. Scottish-Gaelic
42. Most favorable

DOWN
1. Little ground squirrel
2. Search for
3. Attorney: abbr.
4. Foot-like part
5. Native of Denver
6. Once more
7. Hindu temple
8. Withered
9. Selects
11. *Unhappy*
15. Call for help (at sea)
17. Curve
18. Congruity
20. "It's a ——" (birth announcement)
21. Ostrich-like bird
22. Most wretched
23. Kerchoos
26. Inquire
29. Informer: sl.
30. Architect's drawings
32. Hebr. dry measure
33. Voided escutcheon
34. Fibber
35. Virginia Polytechnic Inst. students
37. Flap
38. Uncle: in Edinburgh

Yesterday's Answer

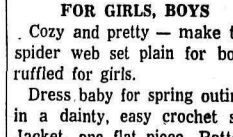

DAILY CRYPTOQUOTE — Here's how to work it:

A X Y D L B A A X R
is L O N G F E L L O W

One letter simply stands for another. In this sample A is used for the three L's, X for the two O's, etc. Single letters, apostrophies, the length and formation of the words are all hints. Each day the code letters are different.

A Cryptogram Quotation

G U W T Q D F G W N Q E F F W R Q C O D T W N G Z D F Y W K W N L D G U Q E G R L R K W. — V W C C W N F Q Y

Yesterday's Cryptoquote: THE SOLAR SYSTEM HAS NO ANXIETY ABOUT ITS REPUTATION.—EMERSON

(© 1963, King Features Syndicate, Inc.)

WRECK SURVIVOR DIES

LEXINGTON, Va. (AP) — The last known survivor of the famed railway crash which inspired the ballad, The Wreck of Old 97, died here Sunday. John Harris Thompson, 82, was a railway postal service employee in the mail car of the five-car Southern Railway train when it roared down White Oak Mountain at Danville, Va., and plunged off a wooden trestle in 1903. Thompson was one of three survivors. Eleven people were killed.

EXILED FROM CITY

The last of the old gateways into the City of London has been in exile for 75 years—guarding *the entrance to a country park.*

Dress Up With Marion Martin Printed Pattern

"She's really swinging"—she's the girl who chooses this pleated sundress-jumper. Easy-sew — no waist seams. Note "extra"-classic blouse.

Printed Pattern 9174: Girls' Sizes 6, 8, 10, 12, 14. Size 10 takes 3⅛ yards 35-inch; blouse takes 1 yard.

FORTY CENTS (40c) in coins (no stamps please) for this pattern. Print plainly **SIZE, NAME, ADDRESS** and **STYLE NUMBER.**

Send your order to Marian Martin, NDN, 60 Front Street West, Toronto. Print plainly **PATTERN NUMBER** and your **NAME** and **ADDRESS.**

FREE OFFER! Coupon in Spring Pattern Catalog for one pattern free—any one you choose from 300 design ideas. Send 50c now for Catalog.

Needlecraft by Laura Wheeler

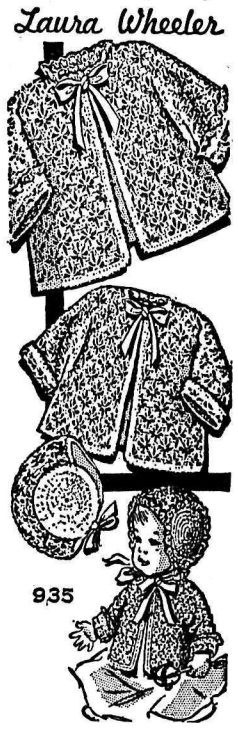

FOR GIRLS, BOYS

Cozy and pretty — make this spider web set plain for boys, ruffled for girls.

Dress baby for spring outings in a dainty, easy crochet set. Jacket, one flat piece. Pattern 935: directions in 3-ply fingering yarn.

THIRTY-FIVE CENTS in coin (no stamps, please) for this pattern, Nelson Daily News Pattern Dept., 60 Front St. West, Toronto, Ont. Print plainly **PATTERN NUMBER,** your **NAME** and **ADDRESS.**

NEWEST RAGE—SMOCKED accessories plus 208 exciting needlecraft designs in our new 1963 Needlecraft Catalog — just out! Fashions, furnishings to crochet, knit, sew, weave, embroider, quilt. Plus free pattern. Send 25c now.

WANT ADS

TO BUY · TO SELL · TO RENT · TO HIRE · HELP WANTED · LOST & FOUND

Phone 352-3552

BIRTHS

MILLER — To Mr. and Mrs. Ian Miller of Fort McMurray, Alta., Feb. 2, a son. Mr. and Mrs. W. H. Clever of New Denver are grandparents.

HELP WANTED

$2.00 PER HOUR — WATKINS has one opening in the Nelson district for an ambitious man who is not afraid of hard work and who would like to make a success in a business of his own. Full training given. Car essential. Write in confidence giving home address and phone number to Sales Manager, 2231 - 5th Ave., Trail.

AAA-1 TEXAS OIL COMPANY needs man over 30 as traveling representative. Write F. L. Swallow, Pres., Southwestern Petroleum Co., Box 789, Fort Worth 1, Texas.

HELP WANTED—FEMALE

SENIOR CLERK TYPIST REQUIRED for steady employment in Nelson. Duties include receptionist, typing, preparation of statistical reports and other general office routine. Excellent salary and employee benefits offered. Apply National Employment Office, Nelson, B.C.

SEWERS WANTED IMMEDIATELY. Work at home doing simple sewing. We supply materials and pay shipping both ways. Make up to $1.40 an hour. Piece work. Apply Dept. D-4, Box 7010, Adelaide Post Office, Toronto 1, Ontario.

FEMALE OFFICE SALES clerk. Insurance and medical plan and other company benefits. Apply in own handwriting to Box 4332, Nelson Daily News.

SITUATIONS WANTED

INCOME TAX RETURNS EFFICIENTLY prepared at low cost. A. J. Lindsay, 621 Silica St., Nelson. Phone 352-6738.

WANTED MISCELLANEOUS

USED FURNITURE AND ANTIQUES. Home Furniture Exchange. Ph. 352-6531, 413 Hall.

CLEAN COTTON RAGS NOT less than 18" sq. 10c lb. Nelson Daily News.

PUBLIC NOTICES

NOTICE TO CREDITORS
ARTHUR FREDERIC PEACHEY, formerly of Haney, British Columbia, Deceased.

NOTICE TO CREDITORS
NOTICE IS HEREBY GIVEN that creditors and others having claims against the estate of the above named deceased are hereby required to send them to the undersigned solicitors for the Executrix of the will of the said deceased, on or before the 15th day of April, 1963 after which date the Executrix will distribute the said estate among the parties entitled thereto having regard only to the claims of which she then shall have notice.

WRAGGE, HAMILTON & ARESEN,
Solicitors for the Executrix,
P.O. Box 80,
Nelson, B.C.

PERSONAL

DRUG SUNDRIES, NOVELties at tremendous savings. Free catalogue. Western Distributors, Box 24DN, Regina, Sask.

FOR SALE MISCELLANEOUS

SIDES LIGHT STEER BEEF, 200 lb. average, 49c lb. Sides heavy beef, 275 lb. average, 43c lb. Cut, Wrapped, Frozen. Free delivery to Nelson. Whitford's Meats, Ph. 356-2556, Creston.

SIDES OF CHOICE GRAIN FED beef, cut and wrapped 49c lb. Sides or grain fed pork, 35c lb. Bacon and hams. Newdan Farms, Creston. Ph. EL 6-9901. Free weekly delivery.

USED TV SETS A-1 CONDITION. Nelson Home Furniture and Appliances Ltd., Nelson. Phone 352-6432.

SINGER SEWING MACHINE Co. Repairs, sales, rentals. 339 Baker St. Phone 352-3631.

G.E. FRIDGE $30. PHONE 352-2696.

COMBINATION GAS, WOOD and coal stove. Ph. 352-3874.

ROOM AND BOARD

ROOM AND BOARD. PHONE 352-6352.

ROOM AND BOARD WITH washing. Ph. 352-6805.

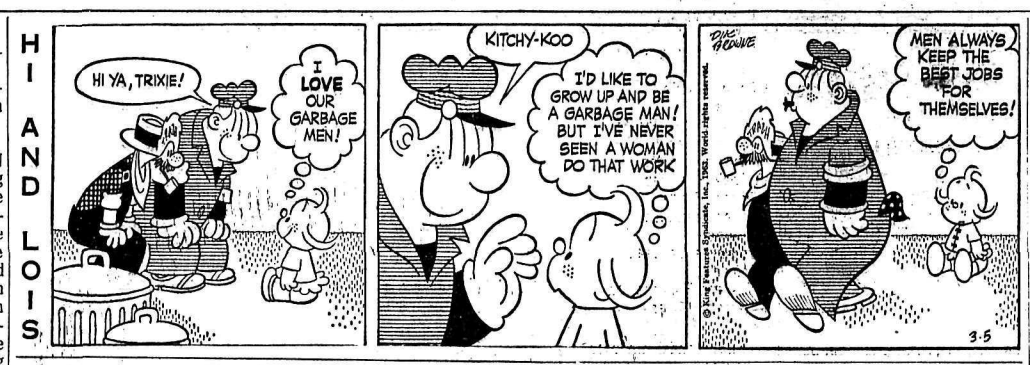

TRADE SCHOOL

LEARN A TRADE

We are selecting this week
MEN
from 16 to 50 to learn the following trades:
★ DIESEL
★ ELECTRONICS
★ DRAFTING
★ WELDING

Apply Box 3932, Nelson Daily News, stating age, address and phone number.

Chicago Vocational Training

RENTALS

DELUXE MODERN APT. 1 BR. living room, bath and kitchen, electric stove and fridge, excellent location, heated, $75 per mo. unfurnished. No small children. Fleming Apartments, phone 352-3815 or 352-7514.

LARGE CLEAN UNFURN. S.C. apt. 2 B.R., L. Room, kitchen and bath. Ample storage, separate entrance, close in on bus route. Nice view. Adults. Phone 352-7164.

LOW WINTER RATES
HSKPG. AND SLEEPING RM. weekly, monthly rates. Dishes linen supplied, parking. Allen Rooms, 171 Baker Street.

1 BDRM. APT. FURN. OR UNfurn., heated and hot water. Private entrance on the level. Vernon St. Phone 352-5252.

FOR RENT — 1 BEDROOM, heated and partly furnished apt. Apply 1019 Latimer St. evenings.

SMALL BUNGALOW IN FAIRview, suitable for couple. Gas heat, garden. Robertson, Hilliard, Cattell. Phone 352-7252.

2 BEDROOM APT. ON VERnon St. Rent $65 including heat and light. Apply Manager, Medical Associate Clinic.

SMALL S.C. FURNISHED suite, one block off Baker. Auto. heat, private entrance, phone 352-2155.

DUPLEX, 3 RMS. AND BATH, heated. Electric range, basement. Adults only. Ph. 352-7491.

2 BDRM. HOUSE, ACROSS from Tarry's School. Phone 359-7517.

LIGHT HOUSEKEEPING room. Apply 140 Baker. Ph. 352-3384.

BRIGHT CENTRAL APT. AND N.S. cottage. Adults. Phone 352-6024.

HOUSEKEEPING 2 RM. FURN. Fridge. Phone day 352-2015, evenings 352-6242.

8 ROOM OFFICE SUITE AT 303 Baker St. Can be subdivided to suit tenant. Ph. 352-3435.

APT. FURN. AND HEATED. 713 Victoria St.

1 OR 2 BDRM. APT. CLOSE IN. Phone 352-6985 after 4:30 p.m.

MODERN UNFURN. 1 BDRM. apt. Heated. $68. Ph. 352-3417.

SMALL HOUSE, 723 HOUSTON St. Ph. 352-7385.

HOUSEKEEPING ROOM $20 A month. Phone 352-7462.

1 BDRM. APARTMENT. PH. 352-7696 or 352-7721.

UNFURN. 4 RM. APT. CALL AT 724 Baker St. or ph. 352-5069.

LIGHT HOUSEKEEPING room. Phone 352-2796.

AUTOMOTIVE, BICYCLES MOTORCYCLES

COTTONWOOD WRECKAGE wrecking '54 Ford, '54 Volkswagen pickup, '53 Consul, '52 Chev. pickup, '55 Ford pickup, '53 Zephyr, Plymouth, Fords, Chevs., Pontiacs, ½-ton Fargo. Good motors, '57 Dodge V-8, '53 Zephyr, '52 Pontiac, '52 Chev. Phone 352-5815, Box 382, 24 Ymir Road.

'52 DODGE SEDAN IN GOOD shape. Will sell to best offer. Box 64, or phone 358-2585, New Denver, B.C.

'51 AUSTIN, '61 TRIUMPH STATION wagon, '51 Chev. North Shore Service, phone 352-2929.

'60 RENAULT, LIKE NEW. Ph. 352-6548.

'49 STUDEBAKER ½-TON. AS is $60. Phone 357-9766.

MACHINERY

Quality USED Equipment

1—420 JOHN DEERE CRAWLER
Completely Reconditioned. With Dozer and Winch. $3100

1—420 JOHN DEERE CRAWLER
With Front End Loader. $2500

1—440 JOHN DEERE
With Front End Loader. $4600

1—440 JOHN DEERE CRAWLER
With Dozer and Winch. $4100

1 SHAWNEE BACKHOE
Can be installed on any make or model tractor. $950

1—FORDSON DIESEL TRACTOR
With new Front End Loader and Blade and Backhoe. Completely Reconditioned. $3300

MAC'S
Welding & Equipment Co. Ltd.
514 Railway St. Ph. 352-5301

BANTAM FACE MASK
Filter Dust, Sprays, Non-Toxic Paint — $1.60
Also Refills
Stevenson Machinery Ltd.
Phone 352-3561

1 ONLY FORD 3-POINT HITCH tractor. 4 sections new harrows, 3 point tandem disc cheap for cash. Apply C. Pollard, Harrop, B.C.

PROPERTY, HOUSES, FARMS, ETC., FOR SALE

HALL CREEK. 26 ACRES. EXcellent 2 bedroom house, newly redone. Plenty of water. Situated on highway with lots of frontage. Wm. Kalyniuk Agencies. Ph. 352-2425.

2 BDRM. HOME 1 BLK. ABOVE Baker St. Full basement, furnace, new wiring, water and gas lines. Cash or low down payment. Ph. 352-7302.

MORTGAGE MONEY AVAILable on prime property. Call William Kalyniuk Agencies. Phone 352-2425.

RESORT, HIWAY CAFE AND cabins for sale. For more information write Box 66, Christina Lake, B.C.

BEACH FRONTAGE LOTS FOR sale on North Shore. Ph. 352-5225 days, 352-2587 eves.

HOUSE IN ROBSON. APPLY Box 552, Castlegar, B.C.

6 LOTS FOR SALE UPHILL. Will trade. Ph. 352-3627.

LIVESTOCK, POULTRY AND FARM SUPPLIES

2 MO. OLD DEKALB PULLETS, $1.25 ea.; 11 mo. old laying hens, $1.75 ea.; 18 mo. old laying hens, $1.25 ea. Manure, 3 sacks $1.25 delivered. Phone 352-3808.

FOR ARTIFICIAL BREEDING dairy and beef cattle within approximately 50 miles of Nelson, phone Nelson 352-6874. Nelson and District A.I. Centre, 709 Third St., Nelson.

WANTED — TWO OR THREE complete bee hives, two good grade milking goats. Box 233, Nelson.

SHETLAND PONY (MARE). Will trade for 3 month old calves or will sell. Phone 367-9048 or P.O. Box 8, Fruitvale.

BOATS AND ENGINES

CLEARANCE SPECIALS ON Mercury Outboards and Thermocraft boats. Jeffery Radio and Appliances.

BOATHOUSE, BOAT, 35 H.P. Evinrude. Ph. 352-6145 after 5:30.

LOST AND FOUND

LOST, MAN'S BLACK DIAMond signet ring. Initial "K." Reward. Phone 352-7460.

PETS, CANARIES, BEES

COCKER PUPS $15.00 ALSO Chihuahas $25.00. Bird's Kennels, Blueberry Creek.

Read the Classified Daily

Tribune Turned Down Deal Post Accepted

NEW YORK (AP)—The New York Herald Tribune distributed a one-page circular under its masthead Monday saying that "for the privilege of publishing today, we'd risk sudden death tomorrow."

The Circular explains why The Herald Tribune did not join the New York Post in resuming publication. Both shut down voluntarily 86 days ago when printers went on strike against four other city newspapers.

A total of 500,000 copies of the single sheet, printed in Philadelphia, were being hand-distributed in midtown Manhattan. It says:

"The New York Post has been permitted to publish under the following terms:

"Whatever demands the other papers finally settle on must be accepted by The Post.

HAS NO VOICE

"The Post will have no voice in determining the final settlement.

"If The Post can't afford the terms of the final settlement, they'll simply have to go out of business.

To quote Mr. Powers (Bertram Powers, head of the striking printers): 'If those that were not struck found that the price was too high, they could then make their decision as to whether or not they could afford to stay in business.')

"The Tribune was offered the same deal. We rejected it. For the privilege of publishing today, we'd risk sudden death tomorrow.

"We'd rather sit it out at the bargaining table, or submit the issues to independent determination, and try to get a solution we can live with."

MONTE CARLO (Reuters)—A Communist will sit in Monaco's 18-member Parliament for the first time, it was learned Monday. He is Charles Soccal, 40, secretary-general of the Monaco labor unions, who won a seat in parliamentary elections Sunday.

Hundreds of Thousands Loyal Subjects Welcome Royal Pair

CP from AP-Reuters

SYDNEY — Queen Elizabeth and Prince Philip left here Monday after a day of exciting receptions from Sydney residents who turned out in hundreds of thousands to see them.

Monday was the first fine day of the couple's three-day visit and Sydney people were given a holiday. They filled the streets to watch the Queen as she drove to official engagements.

They cheered, clapped, waved flags and sun umbrellas to give the brightest and noisiest reception of the Australian tour.

An armada of small boats followed the Britannia down the harbor as it started on its voyage to Brisbane, where it is due Wednesday morning.

VISIT PLAYGROUND

During a day of official engagements, the Queen and prince made an unscheduled visit to a children's playground at Moore Park and watched games of basketball and badminton.

She and the prince also visited the 14th-floor home of "a typical Australian family" in a block of 429 family apartments.

The selection of the family to receive the visitors has been the subject of some controversy, because like the "typical New Zealand family" whom the Queen visited near Wellington last month, this family had emigrated from Britain.

DREW MEETS HOME

LONDON (CP) — George drew, Canadian high commissioner in London, Monday called on Britain's foreign secretary, the Earl of Home. A foreign office spokesman said the visit was at Drew's request. A spokesman at Canada House declined to say more than that the visit was "just routine."

Nelson Daily News

Circulation Dept., Ph. 352-3552
Price per single copy, 10 cents
By carrier per week, 40 cents in advance.
Subscription rates:
By mail in Canada Outside Nelson

One month	$ 2.00
Three months	5.00
Six months	10.00
One year	18.00

By mail to United Kingdom or the Commonwealth

One month	$ 2.00
Three months	6.00
Six months	11.00
One year	20.00

By mail to U.S.A. or Foreign Countries

One month	$ 2.50
Three months	7.00
Six months	13.00
One year	24.00

Where extra postage is required, above rates plus postage.
For delivery by carrier in Cranbrook, phone Mrs. Stanley Willison;
In Trail, Mrs. W. E. Spooner
In Kimberley, Mrs. A. W Brown.

MARKET TRENDS

NEW YORK (AP)—The stock market made its second biggest gain of the year Monday as rails responded to a Supreme Court decision upholding the right of the carriers to halt "featherbedding" rules.

The rise, however, was accomplished on the second smallest volume of the year.

Volume was 3,650,000 shares compared with 3,950,000 Friday and was the smallest since Jan. 2.

The Dow Jones industrial average rose 7.32 to 667.04. Last week the Dow industrials took a net loss of 21.92, the largest weekly loss since June, 1962.

The Associated Press average of 60 stocks made a substantial gain of 3.1 at 254.2.

It was the biggest gain since Jan. 3 when the average rose 3.9.

An estimated $4,400,000,000 was added to the quoted value of stocks listed on the New York Stock Exchange, based on the rise in the AP average.

The most active stock, Cosden Petroleum, closed at 22⅜ on 91,900 shares.

CHRYSLER IS NEXT

Second was Chrysler, up 1⅞ at 89½ on 63,000 shares. Third was Pennsylvania Railroad, up 1⅛ at 16¼ on 56,000 shares.

New York Central was the next most heavily-traded rail, up 1¼ at 17⅞, followed by Santa Fe, up ⅝, and Southern Pacific, up ⅞.

Canadian issues joined the advance with Walker Gooderham up ⅝, Aluminium Ltd., and McIntyre Porcupine each ahead ⅜ and Distillers Seagrams ahead ⅛. Exceptions were Dome Mines and Hudson Bay Mining, each down ⅛.

American Stock Exchange prices were mostly higher on volume of 910,000 shares compared with 880,000 Friday.

Scurry Rainbow Oil and Canadian Marconi, down ⅛ each, and Preston, down 1-16, were the only Canadian issues showing change.

TORONTO (CP)—After opening on an indesive note, the stock market picked up strength in late morning, and continued to move ahead during moderate trading Monday.

Banks, believed by some people to be indicative of the market trend, led the main list higher with a number of significant advances.

The sharpest increase went to Royal Bank which closed ahead 1¾ at 75, followed by Toronto-Dominion, up 1⅜, Imperial Bank of Commerce 1¼, and Montreal ⅞. Bank of Montreal refused to follow suit as it remained lower most of the day, closing down 1¾ at a new low of 70½.

Industrial features also included Interprovincial Pipe Lines, up 1¼, at 80¼, Canada Packers B, ahead 1¼ to a new high of 60, and Walker-Gooderham, up a point to 57¼.

Among main list losers, Building Products dropped ⅞, Industrial Acceptance Corporation ⅝, and Dominion Foundries and Steel ¼.

INDUSTRIALS CLIMB

On index, industrials climbed 3.36 to 592.05, base metals .65 to 196.82 and Western oils .08 to 115.55. Golds eased .04 to 91.78. Final volume was 2,379,000 shares compared with 3,036,000 Friday.

Labrador led base metals fractionally higher with a rise of ½, while gains of ¼ went to Noranda and Craigmont.

Trading in senior Western oils was dull with few changes but among junior stocks Consolidated Mic Mac dropped 20 cents to $4.40. The decline followed an announcement by Hudson's Bay Oil that it is going to make a takeover offer for the company on a share exchange or cash basis.

MONTREAL (CP)—A strong advance by banks led stocks higher on the Montreal and Canadian exchanges Monday. Trading was moderate.

Among banks, Royal Bank rose 1¾ to 75, Bank of Montreal rose a point to 65.37½, Banque Canadienne Nationale gained ⅞ to 72⅞ and Canadian Imperial Bank of Commerce added 1⅛ to 63⅜.

Among industrial issues, Canada Cement rose ⅞ to 35¾, Walker rose 1⅜ to 57⅜ and Canadian Breweries was up ⅛ at 10½ in active trading.

Aluminium at 23⅛ and Consolidated Smelters at 23½ both rose ½ among base metals. Pacific Pete rose ¼ to 11⅝ among western oils and Central Del Rio gained 10 cents to $8.40.

Industrial Acceptance fell ⅝ to 25¼ among losers. Abitibi fell ½ to 41½ and Hudson's Bay Company was unchanged at 13¼.

The composite index rose 0.5 to 117.5. Industrials rose 0.3 to 117.4, utilities gained 0.2 to 114.2 banks added 2.0 to 123.7 and papers rose 0.3 to 102.8.

In mines, Ajax Mining fell two cents to 19 cents and Dominion Leasehold fell 17 cents to $1.01.

BUSINESS & PROFESSIONAL DIRECTORY

A handy alphabetical guide to goods and services available in Nelson.

Automobile Dealers

BEACON MOTORS LTD.
Pontiac — Buick
Vauxhall — GMC
701 Baker St. Phone 352-6641
24 hour Wrecker Service
Front End Aligning — Automatic Service
Body and Paint Shop

BILLS' MOTOR-IN LTD.
(Studebaker-Lark)
213 Baker St. Phone 352-3231

RENAULT SALES & SERVICE
at Frank's Auto
Phone 352-6411 295 Baker St.

NORTH SHORE SERVICE
(Standard-Triumph)
Open 8 a.m.—9 p.m.
Across Lake Phone 352-2929

PARKVIEW MOTORS LTD.
(Rambler — Volkswagen)
323 Nelson Ave. Phone 352-5355

Austin - Morris - MGA - Wolseley
Cars — Parts — Service
STAR AUTO SERVICE LTD.
Ymir Rd. Ph. 352-7421 Nelson

Building Supplies

BEE BUILDING SUPPLY LTD.
Everything in waterproof plywood.
301 Baker St. Phone 352-3135

BURNS LUMBER CO. LTD.
602 Baker St. Phone 352-6661

COLUMBIA TRADING CO.
901 Front St. Ph. 352-5571

ZEEBEN LUMBER CO.
Ymir, B.C. Phone Salmo 357-9375

Cabinet Makers

JOS. C. MERMET
Professional Kitchen Remodeling. Serving Nelson and Dist.
1020 Davies St. — Nelson

Cleaning Service

DUTCH CLEANING SERVICE
Chesterfields, Carpets cleaned in own workshop. Free estimates. Ph. 352-6323.

Coal and Cartage

TOWLER FUEL & TRANSFER
Domestic Coals of All Kinds
General Cartage—Local Moving
Ph. 352-3031 394 Baker St.

Contractors

For a Quality Custom House
Phone 352-5915
MAPE LEAF CONSTRUCTION

Engineers and Surveyors

ALEX CHEVELDAVE
B.C. Land Surveyor — 33 Pine St.
Ph. 365-5342—Castlegar, B.C.

BOYD C. AFFLECK
B.C.L.S., P. Eng.
218 Gore Street Nelson
Phone 352-3341

Garages

Upper Fairview Motors Ltd.
Cor. 7th at Davies Ph. 352-2525

Printing

NELSON DAILY NEWS
Printers — Lithographers
Color Printing
Phone 352-3552

Radio & TV Service

VIDEO ELECTRONIC
405 Hall St. — Phone 352-3355

Refrigeration

Refrigeration Sales and Service
CARLSON EQUIPMENT
Nelson, B.C. — Phone 352-5455

Sporting Goods

Fred Whiteley's Sport Shop
488 Baker Street Phone 352-7741

Steam Baths

NELSON STEAM BATHS
Exercise Centre — 369 Baker St.

Topsoil

Larry's Topsoil, Sand & Gravel
9th and Davies St. Ph. 352-2355
Days or 352-7576 Evens.

Buying-Selling-Renting

MAIL
Your Classified Want Ad on This Handy
ORDER FORM

FIRST LINE
SECOND LINE
THIRD LINE
FOURTH LINE
FIFTH LINE
SIXTH LINE
SEVENTH LINE
EIGHTH LINE

- Put one word in each space.
  (Each group of numbers or letters count as one word)
- Put Your Address or Phone Number in the Ad.
- Box Numbers Count as Four Words.
  (Box 00 Nelson News)

TO CALCULATE RATES, USE THIS TABLE:

Per Line

1 Insertion	$ .20
2 Consecutive Insertions	.35
3 Consecutive Insertions	.45
6 Consecutive Insertions	.60
26 Consecutive Insertions	1.82

Non-Consecutive Insertions 20¢ a Line Per Time.

- Minimum charge is two lines
- Add 15c for Box Number
- Take advantage of the low six time rate

You Reach over 36,000 Readers With Your Nelson Daily News Classified Ad

YOUR NAME _____ No. of Days Ad Is To Run _____
ADDRESS _____ Bill Me _____
Payment Enclosed _____

Nelson Daily News
Classified Advertising Department, Nelson, B.C.

To What Does a Young Man's Fancy Turn in Springtime . . .

★

We Say It Turns to
Golfing, Fishing, Hiking, Boating
and in the process he will get some
SORE TIRED MUSCLES

MINARD'S LINIMENT
Will Help

59¢ --- 89¢

MANN
DRUGS LTD.

Your Individual Horoscope

By Frances Drake

Look in the section in which your birthday comes and find what your outlook is, according to the stars,

For Wednesday, March 6, 1963

MARCH 21 to APRIL 20 (Aries) — Planetary aspects are not entirely friendly. Much will depend upon your adaptibility, willingness to alter, follow revised plans, etc. Don't follow false leads.

APRIL 21 to MAY 21 (Taurus) — Especially favored under continuing propitious Venus influences: education and welfare matters, banking, study, general science, experiment, artistic pursuits.

MAY 22 to JUNE 21 (Gemini) — An average day in spots, much better in some areas. Keep accounts, records in order. Examine your procedure and tactics. Best efforts will bring new laurels.

JUNE 22 to JULY 23 (Cancer) — Not the fine points in complicated matters, affairs of import. Make staements, decisions with particular care. Past procedures may have to be changed.

JULY 24 to AUGUST 23 (Leo) — Some fireworks indicated in personal and money matters. Correct instability, dangerous hazards; consult with others as to the best way of getting onto the sure, productive road.

AUGUST 24 to SEPTEMBER 23 (Virgo)—Avoid actions which could tip the scales the wrong way. You have instinct and intuition that will help you. Concentrate upon worthwhile endeavors only.

SEPTEMBER 24 to OCTOBER 23 (Libra) — There may be some delays or interruption in your schedule, but an alert and busy mind like yours should help to eliminate the distractions.

OCTOBER 24 to NOVEMBER 22 (Scorpio) — Doctors, nurses, medical workers generally, pharmaceutical suppliers and agriculturists favored for new advances. Do not turn in a merely average performance but a superior one.

NOVEMBER 23 to DECEMBER 21 (Sagittarius) — Upon a second look at this day's program, you may recognize new dimensions, variances that you did not know existed — more opportunities for achievement. So take that second (more thorough) look!

DECEMBER 22 to JANUARY 20 (Capricorn) — Profits indicated in unexpected areas. That is, if you have been consistent in using your roundly able talents. Avoid skepticism, gloom.

JANUARY 21 to FEBRUARY 19 (Aquarius) — Instant results of effort are rarely forthcoming. But steadfastness and faith eventually bring reward — often at a more appreciated period. Salesmanship under benefic aspects.

FEBRUARY 20 to MARCH 20 (Pisces) — An unpretentious and unassuming demeanor will bring gain, and is natural to this Sign. Advance in whaever you feel fit, strive also in the necessary but perhaps less liked tasks.

YOU BORN TODAY are in the middle of Pisces, a zodiacal Sign of reasoning, sympathy, finesse, artistry, the mysterious, also the super-sensitive. Pisceans excel in many fields; choose carefully and do not become discouraged. Rather, take obstacles as a challenge to your talents. Keep sympathies in line; also expenditures, pleasures. Truth, honesty, reliability are inherent; are powerful allies. Choose wholesome, bright-spirited companions.

HOMELESS IN THE RUINS—Two little girls carry broken remnants from their destroyed home as they walk down a rubble-strewn street of Barce, Libya, where the earthquake death toll is counted in the hundreds. U. S. and British military teams worked in mud and rain to bring relief to the survivors of the country's worst temblor in history.

New York Post Presses Roll to Workers' Cheers

NEW YORK (AP) — The presses rolled at the New York Post Monday breaking the New York City newspaper blackout.

A resounding cheer went up in the press room of The Post as pressman Robert Lawton pushed the button that started one of three presses rolling for the first time in 87 days.

The din of the presses soon smothered the shouts of the 51 workers in the press room.

"Well I'm glad we're back to work," said press room foreman Edward Peterson, who has served 18 years on the newspaper.

The Post resumed publication amid reports of headway in negotiations to get the other eight major dailies back on the streets.

Printers of Local 6 of the AFL - CIO International Typographical Union went on strike at four of the dailies Dec. 8. The other five, including The Post, shut down.

PUBLISHER RESIGNED

Mrs. Dorothy Schiff, Post owner and publisher, resigned from the Publishers Association of New York City last Thursday and announced her paper was resuming publication.

The Publishers Association, bargaining agent for the newspapers, continued negotiations with the striking printer Monday.

In Cleveland, Ohio, negotiations continue in the 95th day of strikes against that city's two dailies.

Following six hours of talks which ended early this morning the chief mediator in the New York dispute, Mayor Robert F. Wagner, reported that both *sides had "substantially narrowed"* their differences on two important issues.

Wagner said he told the disputants "that I want to see the pace accelerated in Monday's discussions.

MACY'S WON'T ADVERTISE

The Post's decision to publish was met immediately by an advertising boycott of the paper by Macy's big department store.

Macy's said it took no position in the printer-publisher dispute but felt that if it supported The Post with its advertising, that might "put undue pressure" on the other eight dailies "to settle regardless of merit."

The Post, an afternoon tabloid, had a circulation last fall of about 336,000.

The printers struck The Times, News, Journal - American and World-Telegram and Sun. The Herald Tribune, Mirror, Post, Long Island Star-Journal and Long Island Press closed voluntarily. The Press continues to print editions for suburban Long Island.

Robert Gray, assistant to the publisher, said Gimbel's department store had given The Post four pages of advertising Friday, but cancelled it after Macy's announced it would not advertise in The Post.

Mrs. Schiff in a statement on page three of Monday's paper said:

"It is my major hope that the tragic and costly labor conflict will be reasonably resolved in the very near future. I do not want to say anything that might introduce any new elements of controversy into this difficult situation.

SOUGHT SOLUTION

"Let me simply say at this time that, in halting publication when four other newspapers were struck, I believed that such concerted action would bring about an early, fair solution, as it had in other strikes.

"I finally became convinced that the course we were following was not achieving the purpose of facilitating a just agreement and that my responsibility to the New York Post and to the public required decisive action on my part."

News of the Day

RATES: 30c line, 40c line bold face type; larger type rates on request. Minimum two lines.

Haigh Tru Art Beauty Salon
576 Baker St. Ph. 35213313

Wanted — Any books on Doukhobors written before the 1950's. Phone Room 327, Hume Hotel.

NOTICE

Social Credit — Speaker interviewed on CBC tonight at 10 p.m.

Just arrived. New shipment of costume jewellery for spring.
TED ALLEN'S JEWELLERY

Fairview United Church Coffee Party and Bake Sale March 6th, 10 - 11:30 a.m.

54" rayon solution dyed washable drapery. Reg. $2.95, now $1.49.
STERLING FURNISHERS

SOCIAL CREDIT

Public Meeting West Creston Hall, 8 p.m. Tuesday, March 5. Speakers: Edith Van Maarion and Frank Merriam.

CARD OF THANKS

A sincere thank you to our friends and neighbors for their consideration and thoughtfulness towards us during the illness and loss of our mother. Special thanks to Drs. Morrison and Carpenter and the nurses of 3rd *floor south for their kindness.*

Leon Willson.
Shirley Ratcliffe and family.

BINGO
LEGION HALL TONIGHT

Come to lunch at the Legion, Thursday, March 7. $1.00. Sponsored by the Order of Royal Purple.

JUST RECEIVED NEW SHIPMENT OF TROPICAL PLANTS FOR YOUR PLANTER.
MAC'S FLOWER SHOP
PHONE 352-5410

ATTENTION B.C. GOV'T. EMPLOYEES

A general meeting of the B.C. G.E.A will be held at the Canadian Legion Hall, Tues., March 5 at 8 p.m. Please attend.

DEATH NOTICE

Mr. John Derzy, a prominent Castlegar businessman, passed away in Kootenay Lake General Hospital on Saturday, March 2. The funeral will be held at 10 a.m. on Wednesday at St. Rita's Church, Castlegar.

"Never Again" Says Sitathoner

TROY, N.Y. (AP) — "Never again," said James Robinson, a junior at Rensselaer Polytechnic Institute, as he rose Sunday stiff-legged from a lounge chair in which he had sat for 50 hours.

Robinson said he staged the "sitathon" as a protest against the fad for 50-mile hikes that has been the rage throughout the U.S. in recent weeks.

He claimed he had broken the 30-hour sitting record set last week by Jeffrey Jennings, a student at Yale.

Robinson, whose home is in Williamsville, near Buffalo, studied, read a magazine and napped during his stint in the chair at radio station WTRY here.

Snow Sweeping Over Road Buries Three

OURAY, Colo. (AP)—An avalanche of snow swept over a high mountain road Sunday, burying a congregational minister, his two daughters and their car.

Rescuers, endangered by other slides, searched the snowy mass in a canyon alongside U.S. Highway 550 on Red Mountain Pass for Rev. Marvin Hudson, 39, and daughters, Amelia, 17, and Pauline, 12.

The search was called off Sunday night but it was to be resumed Monday.

A snow plow operator saw the slide whisk down East Riverside Gulch and over the minister as he crouched by his stuck car, apparently putting on tire chains. The girls were inside the car.

PORT ROWAN, Ont. (CP)—Gene Heuser, 32, of Harbor Creek, Pa., completed a 24-hour walk across ice-covered Lake Erie Monday—the first time it is believed to have been done since 1912.

Mr. Heuser stepped onto the ice at Shades Harbor, Pa., at 8 a.m. Saturday. He arrived at the nearby Long Point Peninsula lighthouse at 8 a.m. Sunday.

Walter Flick of Northeast, Pa., about 14 miles from Heusers' home, covered the 30-mile crossing in 12 hours in 1912.

He encountered snow drifts 15 feet high, chunks of ice 30 feet thick and slabs of ice five feet high. He estimated he walked 20 miles out of his way around two stretches of open water and piles of ice and snow.

Mr. Heuser said he hopes his trip will create public interest in the lake pollution question, perhaps prompting the establishment of a joint Canadian-United States committee to investigate it.

Missionaries Shot to Death Before Families

SAIGON, Viet Nam (AP)—An American missionary and one from The Philippines were executed by a communist firing squad before the eyes of their wives and children Monday after their jeep was ambushed north of here.

Injured by Viet Cong shots—though not seriously—were two of the Filipino's young sons. Wives of the two men, an American child and two Philippine children were not injured. The survivors have been brought to Saigon.

The American was identified as Elwood Jacobsen of Foreston, Minn.; the Filipino as Gaspar Alfonso Paqueban Mikil.

The incident occurred 70 miles northeast of Saigon on the main highway to the mountain resort town of Dalat.

The Viet Cong rebels, who often stop vehicles to deliver *propaganda lectures at exactly* this spot, were reported to have halted several cars at the time the jeep arrived. The entire party was taken into the woods.

NO APPARENT REASON

U.S. and Philippine authorities said there was no apparent reason for the double slaying.

They reported a Vietnamese driver of another car was stopped by the Viet Cong at the same spot and shot to death outside his vehicle.

The two executed missionaries had been working in Viet Nam for an organization called the Summer Linguistic Institute studying tribal languages. Jacobsen had been in Viet Nam about six months. The two families, nine persons in all, were driving north to visit a friend. Their jeep was reported carrying medical supplies.

THE BUM'S RUSH—Miami, Fla., police carry American Nazi Party man David Peterson, 21, Minneapolis, Minn., away from the B'nai B'rith Anti-Defamation League building he was picketing for his own protection. A crowd of about 150 gathered, and Peterson was in danger of being mobbed.

Ceylon Oil Companies Call On Gov't To Keep Them Busy

COLOMBO (AP) — Three Western oil companies operating in Ceylon said Monday they have called on the government to devise methods which would keep them in business here.

The companies — Shell, Esso and Caltex—said in a statement they asked Prime Minister Mrs. Sirimavo Bandaranaike to take measures for saving foreign exchange which would not destroy them.

The companies recently were given until Monday to indicate whether they would import petroleum products at government - imposed ceiling prices. Otherwise, some of their assets would be taken over.

The ceiling prices were set below the level at which the companies now import oil here.

The measure was taken after the United States government halted aid to Ceylon because this neutralist country had not taken "meaningful steps within six months" to pay compensation for properties taken over last April from the three.

Diefenbaker Intends Starting Fund To Pay Railway Losses

WINNIPEG (CP)—The Conservative government intends to establish a special fund to pay railway losses on uneconomic branch lines pending their abandonment, Prime Minister Diefenbaker announced Monday.

He said in a press release the government does not intend to permit lines to be abandoned "other than under an over-all plan which recognizes the existing interests of farmers and businesses of the areas served."

The abandonments — made necessary, the railways say, by an increase in road haulage of grain and other farm products to market—will be subject to approval of the board of transport commissioners in individual cases, and there is a right of appeal to the federal cabinet from the board's findings, the press release said.

The government plans to set up a revolving branch line rationalization fund from which the railways will be reimbursed for operating losses on a branch line pending abandonment.

"Procedures will be provided whereby abandonment will be deferred if no satisfactory alternate form of transportation exists in an area," the announcement said.

The prime minister arrived by train from Prince Albert Monday. He was to launch his April 8 election campaign officially with a speech here in the evening.

Mr. Diefenbaker was nominated Saturday in his home town to contest the election in Prince Albert riding.

Defence Minister Gordon Churchill headed a group of 30 persons on hand to meet the prime minister, who was accompanied by Mrs. Diefenbaker and Senator Alistair Grosart, former national chairman of the Progressive Conservative campaign organization.

A press conference scheduled for this morning was postponed until 9:30 a.m. CST Tuesday. No reason was given.

EXTENDS TO 1978

Mr. Diefenbaker said the over-all plan of abandonments would be long-term and "might involve a program lasting until 1978 to permit satisfactory adjustments."

Abandonment of the uneconomic lines was recommended by the MacPherson royal commission on transportation which also said the railways should be permitted to trim their uneconomic passenger train services.

The press release said the government would act upon the passenger problem "when the present government is returned to office."

Where passenger service was essential but unecomic it would be subsidized if necessary, the announcement said.

Existing Crow's Nest Pass rates and other special rates for flour and grain will be preserved and the railways compensated for losses.

The government will have further consultation with the provinces about the side effects of railway abandonment on provincial economies. A parliamentary committee will hear representations about the effect of abandonments on railway workers.

Adenauer's Leaders Hope To Heal Rift

By KARL WILSING

BONN (Reuters)—Leaders of Konrad Adenauer's Christian Democratic party moved Monday to try to heal the rift between the 87-year-old West German chancellor and his vice-chancellor, Ludwig Erhard.

Both Erhard and Adenauer have promised to attend a parliamentary party executive meeting to work out a political truce if possible.

Party sources said the meeting was called because Christian Democratic party stalwarts were angry about the fresh clash, and wanted it settled quickly.

Adenauer has ordered an investigation of the "leak" which revealed the rift, a government spokesman said here.

The chancellor ordered the investigation after weekend newspapers printed stories reporting details of letters exchanged by the two men last week.

One report said they disagreed sharply in their assessment of Britain's current attitude toward the European Common Market, with Adenauer claiming Britain was not interested in further negotiations for the time being.

Party sources said the dispute was closely linked with the unsolved question of Adenauer's successor—which many people think will be Erhard.

These sources said the two men also disagreed on a variety of questions, but mainly on Common Market policy.

A party spokesman declared: "There is every likelihood that the two men will be able to iron out their differences."

The West German news agency DPA, quoting informed sources in Bonn, said Adenauer had expressed doubts in one of his letters about Erhard's role in going to Brussels to support Britain against French opposition.

Crown Witness Moves From Jail to Jail

MONTREAL (CP) — Jean-Paul Fournel, chief Crown witness in last week's Santa Claus murder trial, is being shifted from jail to jail "to prevent some dimwit of uncertain stability" approaching him, police said Monday.

Fournel, 40, was threatened with death during the trial, in which he identified Georges Marcotte as the man who wore a Santa Claus disguise during a bank robbery in which two policemen were killed last Dec. 14.

Marcotte was found guilty and sentenced to be hanged May 31.

During the trial, Mr. Justice Roger Ouimet ordered special precautions taken after announcing that he had been informed Fournel's life had been threatened.

Fournel and Jules Reeves are awaiting trial on charges of capital murder in connection with the slaying of the two policemen.

Chief Insp. Gerald Houle of Quebec Provincial Police said Fournel has been held "in a number of places which we do not intend to disclose" since the trial ended late Friday.

Police denied Fournel had been taken to the jail at Sherbrooke, Que., as reported earlier, but declined to say where he now is being held.

LIGHTER JACKETS
for Spring

Our new styles for SPRING have arrived.

See the New Laminates in button style with V-neck or Cadet style with zippers.

12.95 and up

EMORY'S LTD.
THE MAN'S STORE

REDS SEUZE BUNKS

HONG KONG (AP)—Chinese Communist gunboats have seized at least 30 Hong Kong and Macao fishing junks in international waters in the last three days, reports from the Portuguese colony said today. Macao fishermen said the junks were charged with entering Chinese waters without licences.

Have the Job Done Right!
VIC GRAVES
LIMITED
MASTER PLUMBER
PHONE 352-3315

Elizabeth Arden
SPUN CREAM
PERMANENT WAVE
Never before such Beauty, Ease, Speed Soft Natural Curl
$2.00
Sold Only at Your Rexall Pharmacy
CITY DRUG
Phone 352-3611 Box 460

how to find your place in space

The biggest thing since Freud came up with psychoanalysis — that's what a group of pioneer psychologists believe they are on to in their study of "human proxemics", or the distance people need between themselves and their neighbors. An absorbing article in the coming issue of Weekend Magazine describes the uses of this new field in helping mental patients, prisoners — and even in getting rid of that unwanted salesman at your door.

Nelson Daily News