2391

TEMPERATURES

Nelson	42	63	—
Toronto	52	62	.04
Penticton	46	68	—
Vancouver	53	60	.04
Calgary	44	61	—
Whitehorse	30	39	—
Spokane	53	67	—

Nelson Daily News

Published at Nelson, government, financial, trading and education centre of the Kootenay-Columbia area

Vol. 62 | ...l, B. C., CANADA—FRIDAY MORNING, OCTOBER 4, 1963 | 10 Cents | No. 140

WEATHER FORECAST

Kootenay: Sunny with cloudy periods and a few showers. Little change in temperature. Winds light. Low-high at Cranbrook 35 and 70, Crescent Valley 35 and 65.

B2Yb 31 Dec. 64
PROVINCIAL LIBRARY
% ARCHIVIST
VICTORIA, VICTORIA

Honduras Overthrows President

Morales Exiled After Coup Ends With 20 Guards Killed

SAN JOSE, Costa Rica (AP)—The Honduran army rose Thursday against President Ramon Villeda Morales and announced it has exiled him to Costa Rica.

Reports in neighboring Central American countries said fierce fighting raged in downtown Tegucigalpa before the leaders of the coup claimed victory in the second Latin American revolution in eight days.

Costa Rica's President Francisco J. Orlich announced that Villeda Morales was expected to arrive in San Jose.

The Nicaraguan ambassador reported that casualties in the Honduran capital included 20 of Villeda Morales' civil guardsmen dead and 50 wounded. The army rebels suffered two dead.

While the fighting flared, Villeda Morales, an ardent supporter of President Kennedy's Alliance for Progress program, was reported a prisoner in the presidential palace.

Later, a Honduran army radio station announced that he was sent to Costa Rica.

OBVIOUS AIM

The coup obviously was aimed at blocking the presidential elections set for Oct. 13 and came despite U.S. warnings to Honduran military leaders that it opposes unconstitutional seizure of power.

Imposing rigid controls over the little Central American nation, the army struck only eight days after the military in the Dominican Republic threw out President Juan Bosch. Fears had been expressed that the Domican coup might spur the restless Honduran army to act.

Telephone communications to the outside world were cut. Martial law was proclaimed, along with a dusk-to-dawn curfew throughout the country. The airport at Tegucigalpa was closed. Censorship was imposed.

Only diplomatic dispatches, Honduran broadcasts, and a few private reports seeping out of Tegucigalpa told what was going on in the drab, sleepy capital of 107,000.

The obvious target of the coup was Modesto Rodas Avarado, 43, a lawyer chosen by Villeda Morales' Liberal party to run for the presidency.

Col. Osvaldo Lopez Arellano commands the armed forces of Honduras. Havana radio said he heads a military junta that has taken control. There have been reports he was set on a military coup because he saw no way of preventing the election of Rodas Alvarado.

NEVER FORGIVEN

Rodas Alvarado, as presiding officer in Congress the last five years, had tried to subordinate the autonomous army to civilian rule. The army never forgave him.

With the opposition split, the election of Rodas Alvarado had seemed a foregone conclusion.

The coup, coming so close after the one in the Dominican Republic, caused repercussions through the Americas.

The Organization of American States went into an emergency session in Washington.

In Managua, Nicaragua, President Rene Schick announced he was in consultation with President Francisco Orlich of Costa Rica on a joint policy toward the Honduran regime. El Salvador and Nicaragua are next - door neighbors of Honduras.

In Venezuela, the government awaited only official word of the coup before severing diplomatic relations, a foreign ministry source said.

HIGHWAY COST OTTAWA $377 MILLION

By GRAHAM COX

WINNIPEG (CP)—An Ottawa official said Thursday the federal government has paid almost half the cost of Trans-Canada Highway construction to date.

G. B. Williams, acting deputy minister of the federal public works department, said $760,000,000 has been spent so far on the long-standing project.

Of this, the federal government has contributed $377,000,000. The provinces paid the rest.

Mr. Williams also told the annual convention of the Canadian Good Roads Association that 3260 miles of road in the system already have been completed of a total of 3461 approved for paving.

Longshoremen Walk Off Jobs

MONTREAL (CP)— Mediation talks among representatives of the International Longshoremen's Association (CLC), the Shipping Federation of Canada and a federal mediatior were adjourned at 12:30 a.m. today as 3,800 longshoremen started walking of ftheir jobs in St. Lawrence River ports.

Negotiations were to be resumed at about 10 a.m. today in the dispute which could seriously affect the shipment of some 60,000,000 bushels of wheat and flour to Russia through the ports

Longshoremen started walking off their jobs in Quebec City and Trois-Rivieres at midnight, union spokesmen said, so that those ports could be completely closed down at 8 a.m. today, at which time the Montreal and Sorel walkouts were scheduled.

Christine Booed; Car Kicked

LONDON (Reuters) —Playgirl Christine Keeler and one of her female co-defendants were greeted with boos and abuse by a crowd Thursday when they left a court here.

As Christine, 21, and Miss Paula Hamilton-Marshall, 23, drove away from Marylebone magistrate's court a storm of booing broke out. Women hammered on the car with their fists and kicked it.

Christine, a centre of countrywide attention for her key role in the Profumo sex-and-security scandal, is accused of committing perjury and bribery to imprison falsely her Negro former lover Aloysius (Lucky) Gordon by accusing him of assault earlitr this year.

Her preliminary court hearing, now two days old and expected to last at least two more days, was being held to determine whether Christine, Paula and two other defendants should be held for trial.

Gordon, who got a three-year sentence for assaulting Christine but later was freed on appeal, told Thursday's session Christine was a "kickster" who "will go with 15 or 18 men at a time."

"She is even worse than me," added Gordon, 32, a jazz singer and former convict who admitted under defence cross-examination that since 1950 he had been imprisoned half a dozen times on theft, assault and on other charges.

DOLLAR UP

MONTREAL (CP) — The United States dollar in terms of Canadian funds was up 1-16 at $1.07 27-32. Pound sterling was up 3-16 at $3.01 13-16.

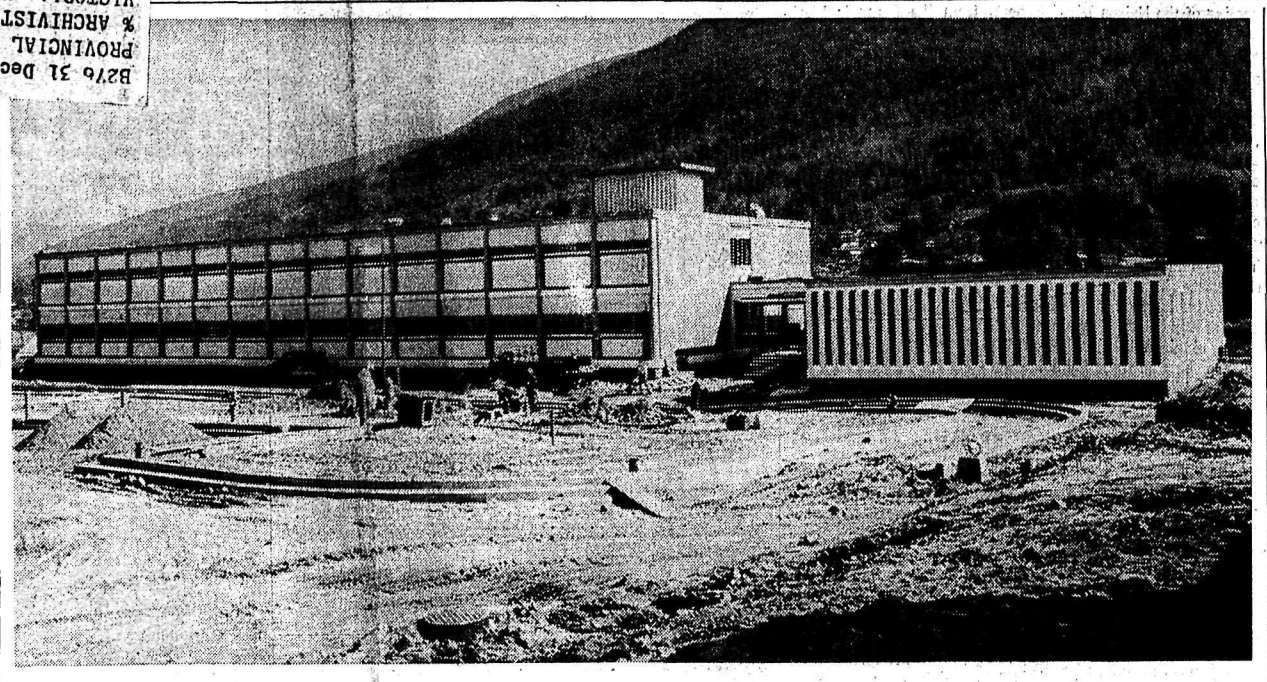

REACHING FINISHED APPEARANCE is the Nelson vocational school on Silver King Road. This picture shows the main building and, at right, the administration section. Landscaping has already started as indicated by curved driveway curbings in foreground. Kootenay School of Art will be quartered on top floor of the main building. It is expected that inter-service teacher training will begin in November in preparation for opening of the $2,000,000 school January 6. More than 100 workers are installing plumbing, cabinets and laying floors and other interior workers are completing final phases.

—*Photo by Vogue Studio.*

Small Boy Banks 7000 Pennies

CHATTANOOGA, Tenn. (AP) — An eight-year-old boy pulled a wagon into the lobby of Chattanooga's Pioneer Bank and became one of its heaviest depositors.

Allen Thornton of Rossville, Ga., arrived at the bank Thursday with the coaster wagon filled with neatly wrapped coins which he said he had been saving since he first became aware of money — " long time ago."

The wagon contained 7,000 pennies, eight silver dollars and an assortment of nickels, dimes and quarters totalling $100.

"He said he is going to use his money for his schooling," explained his mother, Mrs. Reba Thornton, as Allen apprehensively watched bank officials count and stack his coins.

Then thoughtfully eyeing the empty wagon, he trudged slowly away — after extracting a promise from George Clark, *chairman of the bank's board* of directors, that his savings would be well cared for.

U.S. Labor Official Talks With Canadians About Lakes Dispute

Opposition Rakes Visit As Interference, Pressure

By ROBERT RICE

OTTAWA (CP)—The United States undersecretary of labor flew here Thursday for urgent talks on the Great Lakes marine problem and promptly stirred up opposition cries of "interference" and "pressure" in the House of Commons.

Labor Minister MacEachen told the House that James Reynolds, deputy to U.S. Labor Secretary Willard Wirtz, met Canadian government officials in a new effort to achieve a "solid and effective alternative" to a federal trusteeship over five marine unions.

"Discussions are going on and contact is being maintained from this central discussion with other groups in the search for an inter-union settlement," the minister said.

Mr. Reynolds first met the labor minister, then worked with Canadian Deputy Labor Minister George Haythorne on the problem. The two men were in touch constantly by telephone with labor leaders in Canada and the United States as they sought to clarify differences that stand in the way of a private union trusteeship.

RETURNS TO U.S.

About five hours after arriving, Mr. Reynolds boarded his government jet and flew back to Washington to pursue his efforts for a union solution.

In the Commons, former labor minister Michael Starr asked whether the visit of Mr. Reynolds meant that the dispute on the Great Lakes has been left to the U.S. government to resolve.

Mr. MacEachen denied this, saying the Canadian government has been acting in a "very constructive and determined way" since trusteeship was first proposed in July by Mr. Justice T. G. Norris of Vancouver, who investigated labor strife on the lakes.

He told the House that the dispute has "very serious international implications" and the good offices of the U.S. labor secretary had been available in efforts to find a workable alternative to government trusteeship.

Opposition Leader Diefenbaker said he listened with interest to the "fulsome praise of the activities of the secretary of labor of the United States."

CRY 'SHAME'

To cries of "shame" from some MPs, Mr. Diefenbaker said:

"Apparently they want United States interference in Canadian labor matters."

"How cheap can he get?" said Prime Minister Pearson from his seat.

New Democratic Leader T. C. Douglas asked whether Mr. Reynolds came to Ottawa "to exert such pressure as he may choose to do on the Canadian trade union leaders."

"There is certainly no intention that he came here to exert pressure on the Canadian government or the Canadian Labor Congress," said Mr. MacEachen.

The minister reiterated the government's intention of proceeding with legislation to impose a public trusteeship on the marine unions—if an effective alternative proves impossible.

Albertan To Give Cuban Agriculture a Hand

CALGARY (CP)—A 90-year-old Canadian farmer who discarded the sickle for the combine and made it pay off, says he will try to do the same for Cuba.

Nearly 75 years ago, George Faulkner plowed with a wooden share, harvested with a sickle and threshed with a flail in his native Nova Scotia.

He passed through Calgary Thursday headed for Cuba with 200 head of sheep and a carload of farm machinery to lend a hand with agricultural problems there.

A year ago, Mr. Faulkner sold his farm 17 miles east of Edmonton and paid a visit to Cuba.

"I was reading conflicting stories in the newspapers about Cuba and I decided they could not be all true."

On his arrival, out of curiosity, he began checking on agricultural methods.

SAW CATTLE

"I was out east of Havana and discovered they didn't know how to feed beef cattle and they weren't doing so good."

Mr. Faulkner said the fodder contained too much fibre and not enough digestive material.

The Cuban agriculture ministry learned of his interest and observations and gave him an interpreter and an expense-paid tour of the island.

"The guy they sent with me had a pop gun in his belt and a machine-gun in his hand," Mr. Faulkner said.

After his tour Antonio Hernandez of the Institute of Agronomy invited Mr. Faulkner to stay on in an advisory capacity.

"I told him I'd go back to Canada and see if my daughter, Effie, would return with me and I would bring a few sheep."

BOUGHT MACHINERY

Mr. Hernandez cabled Mr. Faulkner and sent a letter advising him a man would be sent to help him with shipping arrangements and space would be booked on a ship leaving Montreal Oct. 20.

Mr. Faulkner said he talked his daughter into leaving her Ocean Falls, B.C., home and bought the sheep. He also made arrangements to ship two tractors and other farm machinery.

"They offered to advance me the money but I paid for it and they can give it to me later," he said.

The total outlay was about $8,000.

Mr. Faulkner is to meet his daughter and pick up a Cuban contact in Edmonton later this week.

52 Children Treated for Poisoning

VICTORIA (CP) — The Poison Control Centre at Victoria's Royal Jubilee Hospital treated 52 children suffering various forms of poisoning in September, the hospital said Thursday.

A spokesman said worst offenders during the month were poison berries, involved in 22 of the cases.

Worst case was that of a child who ate one of his parent's heart pills and spent sveral days in hospital as result.

Bleaches and solvents — usually the most dangerous poisons — were involved in 13 cases, and pills accounted for most of the remainder.

D-Squad Probes Pylon Bombing At Abbotsford

ABBOTSFORD (CP) — RCMP officers from the special Doukhobor squad are investigating the bombing of a B.C. Hydro and Power Authority pylon near here.

A police source said Wednesday night the squad found the triggering device on the bomb—which did not cause any power interruption—was not similar to those generally used in the past by Sons of Freedom Doukhobor terrorists.

The explosion, on the main transmission line from the Bridge River power station to Vancouver, occurred about 30 miles from Agassiz in the Fraser Valley where sect members are camping outside a special federal prison built to house Freedomites convicted of acts of terrorism.

Police said the explosion damaged one leg of the four-leg power pylon that carries a 360,000 volt load to Vancouver.

An explosion was heard Tuesday, but many residents thought it came from a nearby stone quarry. Police investigating the blast said they could not find the source.

A hunter came across the damaged power pole Wednesday.

RCMP experts are checking the timing device for fingerprints.

Czechs Free Archbishop

VATICAN CITY (Reuters) — The Czech government has freed Roman Catholic Archbishop Josef Beran of Prague, Vatican sources said here Thursday night.

Beran, 64-year-old Roman Catholic primate of Bohemia, was arrested by Communist authorities 12 years ago.

The latest edition of the pontifical yearbook lists him as "detained in an unknown place."

The Czechoslovak news agency Ceteka said July 20 Beran was living at a convent in Moravia.

Gromyko Says Agreement In Principle Reached

UNITED NATIONS (CP)—Soviet Foreign Minister Andrei A. Gromyko said an agreement in principle on banning nuclear weapons in orbit was reached Thursday night at East-West talks here.

Gromyko met with U.S. State Secretary Dean Rusk and British Foreign Secretary Lord Home in a two-hour wind-up session of the current round of talks. He said he hoped a conclusive agreement can be reached "quickly" and said he would confer with President Kennedy in Washington next Thursday.

Gromyko added that discussions on various other disarmament matters will be continued.

He declined to say where or when.

The three ministers met at New York headquarters of the British United Nations delegation to continue talks begun in Moscow Aug. 6 and continued in New York last Saturday and Monday.

British spokesman Michael Hadow, in a statement on behalf of the three delegations, said:

"The three foreign ministers continued their discussion of the questions which they have been pursuing. They concentrated on the possibilities of further movement in the field of disarmament.

"Their discussions were not conclusive, but it was agreed that discussion on the matters *should be continued through the* various channels available.

"With regard to the question of nuclear weapons in orbit, it is clear from the statements of Mr. Gromyko and President Kennedy in the General Assembly that there is agreement on policy which it is hoped can be given appropriate form in the near future."

Hadow said Home would see President Kennedy today in Washington, and then fly on to London.

A Soviet spokesman, Leonid Zamyatan, said Gromyko would see Rusk again next Thursday morning and President Kennedy Thursday afternoon in Washington. He could not say when he would return to Moscow.

DEEP IN THOUGHT—Three princes of the Roman Catholic Church, Norman Cardinal Gilroy (left), of Australia, James Francis Cardinal McIntyre of Los Angeles and Francis Cardinal Spellman of New York seem deep in thought at the Ecumenical Council in Vatican City. *(Radiophoto)*

STRACHAN SAYS OPPOSITION TOO WEAK

VICTORIA (CP) — Opposition Leader Robert Strachan of the New Democratic Party said today the new opposition in the legislature is not strong enough to do its job.

"The government will become *more arrogant* and the steam roller more powerful," he said in an interview.

"The people will have to realize we have to have a strong opposition."

After Monday's election, the opposition numbered 18—13 New Democrats and 5 Liberals. The Social Credit government won 34 seats.

Before the election, the combined opposition numbered 21 with the Social Credit government holding 31.

The government now will be "utterly overwhelming" with desk-thumping and shouting, said Mr. Strachan.

"People are just going to have to vote for more opposition candidates if they want more democratic government."

Dr. Purdy Fired As BCE Settled

VANCOUVER (CP)—The last phase of a long legal battle over provincial government expropriation of the B.C. Electric ended in British Columbia Supreme court Thursday with dismissal of Dr. Harry Purdy as receiver of the assets of the giant former private power utility.

The dismissal followed settlement between the provincial government and B.C. Power Corporation, former sole owners of BCE, of a final price of $197,000,000 for all BCE assets.

This was some $25,000,000 more than the government paid when it seized the utility in 1961.

In dismissing Dr. Purdy, former BCE president, as court-appointed receiver, Mr. Justice J. G. Ruttan also dismissed a plea by Peace River Power Development Corporation that he be retained.

EXPROPRIATED MAPS

At the time of the expropriation the government also expropriated surveys, maps and plans of the development corporation for development of the Peace Benediction at 7:30 p.m. concompensation. The corporation now has a suit pending for further compensation, claiming it spent at least $15,000,000 on pre - development survey work on the Peace River power project which now has been taken over by the government.

In dismissing the corporation's plea, Mr. Justice Ruttan said the development corporation did not have any claim against the assets of BCE, which now is merged with the former B.C. Hydro Commission into the government's B.C. Hydro and Power Authority.

Remuneration for Dr. Purdy, now a professor of economics at the University of B.C., was set River and paid $8,000,000 in months he served as receiver pending final settlement of the case.

His dismissal was interpreted by lawyers to mean that the entire assets of BCE now are in clear possession of the provincial government, with de facto control exercised by the hydro authority.

And in This Corner . . .

MINOT, N.D. (CP)—A light plane piloted by a Regina woman threw security officials into a flap when it landed by mistake at the U.S. Air Forc Base here Wednesday.

A base spokesman said the woman, whose name was not disclosed, apparently meant to land at the nearby Minot international airport.

But "she saw that nice, long, lovely runway at the base and before you could say God Save the Queen down she came.

"She set that little old plane down beautifully too."

The woman's husband and her two children were also aboard the plane en route from Regina to Harvey, N.D., with a Minot stopover.

Dismayed base officials sounded the "7-Hi" alert signal when the plane came down.

"That," said the spokesman, "is a little alarm given when an unknown has penetrated the security zone.

"And that little old plane, carrying the woman, man and two kids, was about as unknown to us as the man in the moon."

Four armed guards met the plane when it stopped rolling, then the aerodrome officer marched up and determined it was all "an honest mistake."

The plane took off 20 minutes later and the woman was equipped with careful instructions on how to find the civil airport.

Machine Cannot Replace Teachers, Meeting Told

Teachers, and why automation will not take their place in schools, was the topic of an address given by Rev. L. R. Mackenzie, Ph.D., of Notre Dame University Wednesday night at a meeting of the Nelson District Teachers' Association.

Father Mackenzie, who was introduced by Nelson Superintendent of Schools, Charles Cuthbert, told the meeting, "The value, warmth and human qualities of the teacher cannot be duplicated by an IBM machine. No machine can take the place of a teacher who loves his pupils.

"Machines can supply students with dates and information and can facilitate skills, but the imparting of information is not the essence of teaching. Certainly the facts obtained in the classroom are but an infinitisimal part of a child's information.

He said, "Only a teacher can lead a child to see beyond the moment, beyond the surface — to see the universal in the particular, the external in the temporal."

At the meeting which followed a $200 scholarship was presented to Mrs. Jack (Peggy) Gilford of South Slocan by the N.D.T.A.

Mrs. Gilford took her Senior Matriculation course in Nelson last year and is now studying at Victoria College in Victoria. Her husband accepted the cheque on her behalf.

Business included election of district council representatives and a liaison committee, and reports from the Summer Workshop.

At an induction ceremony, 12 teachers new to the district and the profession were introduced. These included B. Monteleone, K. Chandler, H. Walker, M. G. Myers, Mrs. J. McKean, J. L. Chisholm, Mrs. Evans, Mrs. Keller, Terry Tagami, Miss Sodja, Miss Freiberg and Mr. Nicholson.

New teachers to the district and School Board members were introduced.

Kiwanians Name Drive Captains

Teams for the annual Kiwanis Club Hallowe'en Drive were named by chairman Leo Joveski at the club meeting at the Hume Thursday night.

Captains are B. B. Stallwood, John Hindson, W. B. Christie, A. J. Hamson, Arthur Ravestein and Gordon Sutherland. Proceeds of the drive, to be held Oct. 15 and 16, will go to the senior citizens' villa project.

The project has been under negotiation with provincial and federal government agencies all summer long. Committee members will hold another meeting in Trail next week, chairman J. W. McClelland said.

Walter Clarkson, who reprtsented the club at a minor hockey meeting, told the members of the need for adult assistance in this activity.

H. Lauriente, Former Trail Sportsman, Dies

TRAIL — Well known Trail businessman and former sportsman, H. R. (Hank) Lauriente, 63, died suddenly Thursday afternoon at Trail-Tadanac Hospital.

He came to Trail from Italy in 1907 and became active in various community activities as well as sports.

He was owner of Lauriente's Clothing Store on Rossland Avenue. He was a past president of the Rotary Club and the Chamber of Commerce.

His sports interests were in hockey, track, baseball and lacrosse. Mr. Laudiente came up to senior hockey ranks from the minor hockey leagues and was a leftwinger with the Smoke Eaters for seven seasons until 1927. He also played one season with Rossland, played baseball with Trail seniors until 1932 and managed the club for 14 years after that.

Born in Italy, Dec. 17, 1899, he married Isabell Innes in Trail in September, 1930.

In earlier years, he went to business college in Spokane and during World War I worked in shipyards in Seattle.

Besides his wife, he is survived by one son, Donald, Trail; one daughter, Mrs. John Rankin, South Carolina; one brother, Fred, Trail; three sisters, Mrs. A. Vass, Trail; Mrs. Richard Ford, Kamloops; and Mrs. John Duffy, London, Ont.; and five grandchildren.

Venezuela has more than six per cent of the world's known petroleum reserves.

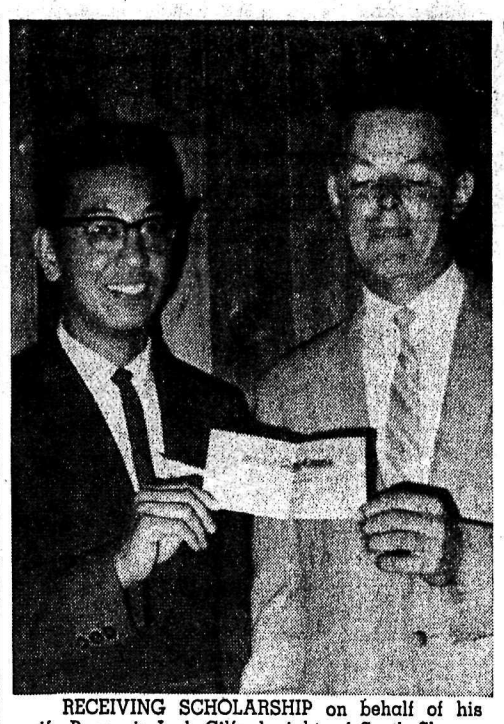

RECEIVING SCHOLARSHIP on behalf of his wife Peggy is Jack Gilford, right, of South Slocan. Tomo Naka, president of the Nelson District Teachers' Association, made the presentation Wednesday night at a meeting of the association in Nelson. Mrs. Gilford is presently on the teaching faculty at Victoria College in Victoria.—*Daily News photo.*

Community Chest Seeks Canvassers

The Community Chest annual funds campaign needs 15 more canvassers for the district.

"Otherwise the campaign is operating smoothly," campaign committee chairman Morgan Jones said Thursday.

The campaign has more than 100 canvassers now, covering the residential and business areas of Nelson and outlying districts.

Mr. Jones said persons wishing to canvass for the campaign report to J. H. Coventry, secretary, at the Nelson Chamber of Comemrce in Nelson. There they receive packages for campaigning.

Canvassers are only asked to cover a block where they are assigned to work.

"Returns seem to be quite normal," Mr. Jones stated. "We have some of them in and they compare well with those of last year."

Community Chest goal is $20,000, about the same as last year. About 22 agencies are helping the drive.

The drive ends Saturday, but Mr. Jones said some canvassers will not complete their assignments in that time.

He repeated, "If the majority of the people gave $1 per month to the Community Chest, the campaign will be a success.

SLOCAN PARK CHILD DIES

Carl Anthony Holubowick, son of Mr. and Mrs. William Holubowick of Slocan Park, died in Kootenay Lake General Hospital Wednesday evening after a long illness, at the age of five.

He was born in Nelson, August 13, 1958.

Besides his parents, he is survived by one sister, Rose Marie, at home; his maternal grandparents, Mr. and Mrs. Mrs. Sam Popoff of Slocan Park, and his paternal grandmother, Mrs. Mary Holubowick of North Surrey, B. C.

BIG DIFFERENCE

Australia has an average of only 3.6 persons a square mile compared to 349 in India.

Social Credit Meet Delayed

Because of the closeness of the provincial election and the provincial convention, the Nelson-Creston Social Credit Association's annual convention has been postponed.

The convention had been called for Nelson Saturday to elect a new slate of officers but now will be held following the provincial convention in New Westminster in November.

Lost Boys Not Lost

Two boys who went on a hike Thursday afternoon in Nelson and were reported lost after being gone for four hours, found themselves.

Mrs. F. A. Whiteley, mother one of the boys, notified the police, but there was no cause for alarm. They were playing about a block away in a place not easily seen but where they often play.

Missing were Keith Whiteley, aged four, and Ross Steed, aged three a half, son of Mr. and Mrs. J. W. Steed.

Legion's Most Faithful Tenant Leaves Building After 53 Years

By VERN SIMALUK

J. H. Allen has paid for the Royal Canadian Legion building twice over.

In 53 consecutive years of renting a room at the Legion, Mr. Allen figures he has paid the Legion $10,000 in rent. The building, bought from the YMCA, originally cost the veterans' group about $5000 in the 1920s, the Nelson pioneer estimated.

Mr. Allen, who has a remarkable and almost unbelievable knack for longevity and consistency records, ended 53 years at the Legion when he moved to the Royal Hotel October 1.

Steps and band practices necessitated the move.

"I'm 85 years old now and those 75 steps were getting harder to climb each day," said Mr. Allen, who arrived in Nelson with $20 in his shirt pocket in 1899.

As his long tenure of the room indicates, he is a man of steadfast habit in his daily routine of life: 53 years in the same room, breakfast every morning at the Standard Cafe since it opened 37 years ago; over 50 years of tenpin bowling; rising each day at 5:30 a.m. and never a trip to hospital because of natural illness a day in his life.

THREE FACTORS

Today, his energy belies his age and he attributes his excellent health to three factors, no drinking, no smoking and hard work.

"I don't drink. I've never bought a drink in my life. I never smoked a cigarette in my life and that is why I'm 85 years old today," said the man who was raised on a farm in Bruce County, Ont.

He once spent two nights in the old hospital in the early life of Nelson. Working for Burns Lumber Company at that time as carpenter, he got a piece of emery in his eye. His doctor recommended he spend two nights in the hospital.

Since then the closest he came to the hospital was two weeks ago in Vancouver. He tripped on a curb and fell, pulling his left arm out of its shoulder socket. By the time he recovered consciousness spectators had called for an ambulance. Preparing for an x-ray, his arm suddenly snapped back into place and he left the hospital.

His living habits are simple. Early to bed and early to rise. He has no use for television or movies, which he was fond of in his younger days. His dietary habits are spartan in our overfed society, two eggs for breakfast, a bowl of soup for dinner, a fruit dish for supper. He hasn't eaten meat yet this year.

SECOND IN LEGION

Mr. Allen was the second man to move into the Legion building after it had been built in 1911 as a YMCA centre. He moved into the largest single room and remained there for 53 years.

In those years, the proprietor of the Baker Street art shop recalls, all the rooms were filled. Only a few persons are there now, most of them only temporarily.

With the coming of the First World War, 90 per cent of the roomers enlisted. The building did not regain its former popularity after the war and was shortly sold to the foundling Legion organization.

Prior to his Legion residence, Mr. Allen spent ten years batching.

He worked all summer for $7 a month to earn a stake to come west in 1899. His second night in Nelson he landed a job as a deckhand on the old SS. Moyie.

Soon he went to work in the Nelson Smelter where he spent four years. At this time he was batching and was in charge of Nelson's No. 2 fire station, which consisted of a hose reel wagon and a five-gallon water can.

The station was located on Observatory Street because the horses were unable to pull the large fire wagon up the hill from the main station located where the city garage is now.

CARRIED WATER

Fire duty was simple then. A fire call would cause him to hoist the five-gallon water can on his back and he would take off on the double for the trouble area. Firemen from the main station on their way to the fire would pick up the hose reel cart and follow.

He remained at the Observatory station until about 1910 when the present fire building was constructed. By this time he was working as a carpenter for Burns. He helped install the window frames in the fire station.

In 1911 h found a permanent home in the Legion.

One of the chief entertainments in those days was band music, and Mr. Allen fondly remembered that the 20-piece Salvation Army band was the best.

He recalled how at their Baker and Ward Street corner concerts the miners and loggers would gather to hear the band.

"Then they would place the bass drum on its side right in the centre of the intersection," said Mr. Allen. "The loggers and miners then would have contests tossing silver dollars to see who could land in the centre of the drum. Now they have a hard time getting nickels in their tambourines."

A merchant's need for quick money introduced him to the sales world. In 1919 a merchant handling a cheap small line of goods, offered to sell out to Mr. Allen for $1,000.

Without any backing, he obtained a bank loan then, he said. "The next morning I gave him the $1,000 cheque. He put on his coat and walked out the door. I took off my coat and went into business. That's the way business was conducted in those days. There was not a scratch of the pen."

PHOTO TALENT

His hobby of coloring photographs had motivated his business venture and for 40 years it was the backbone of his business. His colored photographs are familiar wall pieces throughout the Kootenay. While working as a carpenter he developed this talent.

"I used to take a few days off work every now and then to color photographs and I would make more money coloring photographs than carpentry."

He has given up the art today. Too much fast traffic on the highways and the too many people despoiling beauty spots were two reasons for giving up the practice .

In the 1920's he would take many of his photographs while on long hikes, walking all over the Nelson District and Kokanee Glacier Park for beauty shots.

Hiking and bowling were his two favorite pastimes and at both he was a champion. He bowled ten-pins actively for over 50 years, giving it up when the alleys were changed to automatic five pins. He held numerous trophies and was regarded as the city's bast ten-pin artist in his prime.

Today he still puts in a full day's work at his shop, but he admits with a chuckle, "I'm taking it easy nowadays."

Notre Dame News

By NORBERT SALAMON

The first of a series of retreats for the male Catholic student at NDU was held last weekend in the Nelson Rereat House on High Street. For many of the 27 students attending this was their first opportunity to take part in 46 hours of continuous silent meditation, conferences, and other spiritual activities.

Student election time is here! There are 19 positions to be filled on the Student Council. Candidates must hold their averages over 60 or 70 per cent depending on their courses and the president of the Student Council must be a student in at least his second year at NDU.

The four candidates for the position of president have the following to say about their programs:

Ernie Mungai, from Kenya, plans to improve student facilities, promote closer relations between the student body and the Students' Council and support more diversified student activities. He also advocates full participation of all students in all sports activities regardless of their abilities.

Peter Carlin of Vancouver wishes to establish a second-hand book store, to coordinate the development of a Federation of University Councils with UBC and Victoria University, investigate and improve the Student Union Constitution. He further advocates more student activities and a regular year book for the University.

Peter Olinger, Kelowna, intends to change the Student Union Constitution, i.e., changing election time from fall to spring, and seeks establishment of a Notre Dame Pep Club, improvement of parking facilities and close cooperation between Student Union and students.

Gerry Bell of Rossland advocates setting up a scholarship fund through the Student Council, allotting Council funds for outfitting a Student Union building, changes in Student Union Constitution, support a regular Year Book and Interuniversity Union with UBC, Victoria University and NDU. Running on the same ticket is Larry Rose of Rossland for vice-president.

Ken Lerner of Medicine Hat, independent vice-president candidate, wishes to have the following program for the Council if elected; a Student Union scholarship and/or loan fund, improvement of driveways to the residence parking lots; a common lounge in St. Martin's Hall, have the Student Council help in the purchasing of equipment for the Student Union building and to increase academic, athletic and social life in the University in an effort to increase school spirit.

By DARLENE SHINNAN

Early autumn decor featuring floral arrangements of asters and chrysanthemums contributed to a relaxed and friendly atmosphere Sunday afternoon at a tea arranged by the Women's Association to Notre Dame University, to welcome women students.

Mrs. M. E. Drew, president, in her welcoming address, said, "The purpose of the WA is to help the university and to act as a link between the university and the city."

She said that homes of the WA members would be open to students who would like to partake of a little family life while in Nelson.

The WA will aid the university in landscaping by adding to its grounds and in extracurricular activities by sponsoring bake sales.

One of the student summed up the feeling of all when she said, "The tea was a great success and gave us a sense of belonging."

Sharon Wenizenki thanked Mrs. Drew and the WA on behalf of the women students.

Friday night the Interlude Club will again open its doors to NDU and local students. Music will be supplied by the Gents and three-act floor show will provide an escape from the books.

Initiation activites begin Friday when some unfortunate Frosh will meet with summonses. Court is scheduled for 6:30 p.m. with the Justice Peter Olinger presiding. As yet, the defence for the Frosh, Louis Reil, has not been seen. There will be a Frosh parade Saturday afternoon on Baker Street. A mixer in the Eagle's Hall Saturday night will wind up Frosh Week.

RICH LIBRARY

The U.S. Library of Congress preserves some 41,879,000 items including 12,534,000 books and pamphlets.

TONIGHT - SAT.—Complete Shows 7:00 - 9:00

HESTON MIMIEUX CHAKIRIS NUYEN DARREN

THE GIANT STORY OF MODERN HAWAII!

DIAMOND HEAD

PANAVISION EASTMAN COLOR

CIVIC

Sat. Matinee—"PIRATES OF TRIPOLI"

Starlight Drive-In

TONIGHT, SATURDAY, SUNDAY

3 WORLDS OF GULLIVER

From Jonathan Swift's "Gulliver's Travels"

(Color) Kevin Mathews, Jo Morrow

Plus Featurette —

"WITH MUSIC RING" (In Color)

Featuring the MORMON CHOIR of Salt Lake City in a tour of the State of Utah.

Show Time, 8 p.m.

DANCING

Interlude Club

CANADIAN LEGION

TONIGHT -- OCT. 4 -- 9 P.M.

"THE GENTS"

CASTLE Theatre

Castlegar, B.C.

Last Times Tonight

"THE COLOSSUS OF RHODES"

(Color - Cinemascope)

Show Times, 7:00 and 9:00 p.m.

AUTO-VUE

DRIVE-IN — Trail, B.C.

Last Time Tonight

"GREENGAGE SUMMER"

Also "LAWLESS BREED"

Show Time, 7:30 p.m.

Nelson Civic Centre Schedule

Friday, Oct. 4, 1963

Arena

3:45- 4:55—Figure Skating

5:00- 6:30—Junior Hockey

7:30 Guys' and Dolls' Skating

Recreation Hall

9:30-11:30—Civic Playschool

7:30 Senior Citizens (Blue Room)

Call . . . Mc & Mc

For "Roberts" RECORDERS TAPE

458 Ward St. - Nelson

LEGO System

It's Fun! It's Educational! It's Constructive!

LEGO is more than a toy, a hobby, a game. It is the system with the greatest possible number of combinations, yet with the fewest individual components. A LEGO set may be enlarged by purchasing LEGO supplemental boxes, available at only 50c each. Fun for adults as well as children. Now made in Canada by Samsonite . . . manufacturer of world famous Samsonite Luggage and Folding Furniture. LEGO sets start as low at $2.50. Get acquainted with LEGO today!

Hipperson Hardware Co. Ltd.

Member Link Hardware Chain

Phone 352-5517 395 Baker Street

Royal Canadian Legion

ZONE CONVENTION

OCT. 5th and 6th

Royal Canadian Legion Hall, Nelson

Banquet 6:30 p.m. sharp, Sat., Oct. 5th

MONSTER DANCE TO FOLLOW

TRAIL RHYTHM KINGS Orchestra

Tickets Available by Invitation Only From President Gordon Olson

ONE-MONTH SPECIAL

KAZ VAPORIZERS

Empress Model, 14 to 16 hours. ..... $9.95 SAVE $3.00

Coronet Model, All-night. ..... 7.95 SAVE $2.00

Regency Model, 4 to 6 hours. ..... 5.95 SAVE $1.00

Kaz Inhalant. ..... .75 and 1.49

Kaz Mist. 1.39

SAMPLE'S NELSON PHARMACY LTD.

"Your Fortress of Health"

639 Baker St. Nelson Phone 352-2313

Good — Good for You

One A Day

Multiple Vitamins

Priced From

$1.49 for 25 tablets

to

$25.95 for 750 tablets

Mayo Pharmacy Ltd.

Corner Baker and Ward Sts.

Ph. 352-2613 Nelson, B.C.

For COAL in Nelson

Dial 352-5018

All Popular Brands Available

QUEEN CITY FUEL

524 Railway St., Nelson

BOYD C. AFFLECK

announces that he is retiring from active practice as a Land Surveyor and that he is being succeeded by

MICHAEL J. TACON, BCLS, of Kootenay Bay.

7-Pce. Bedroom Suites

Double Dresser

4-Drawer Chest

Radio Headboard

Slat Spring

280-coil Mattress

1 pair Pillows

ALL FOR

$189.50

Macleod's Ltd.

IT'S HERE NOW!

THE ALL-NEW Slim-Trim HOMELITE CHAIN SAW

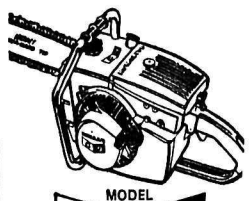

MODEL C 9

The All Completely New HOMELITE

• Featherweight

• Powerful

• New low parts prices.

GET A FREE DEMONSTRATION TODAY !

Homelite Sales & Service

PHONE 352-5225

432 Stanley St. Nelson, B.C.

CAMERAS • PROJECTORS • CAMERAS • PROJECTORS

Bell & Howell

SLIDE PROJECTOR OUTFIT

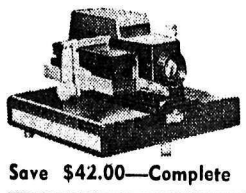

• 500-Watt Projector

• Knox 40x40 Screen

• Deluxe Tray Chest

• 12 Microfit Trays

Save $42.00—Complete outfit only $91.70

Bell and Howell 300-Watt Projector and 40"x40" Tripod Screen. SPECIAL $69.95

The Ideal Christmas Gift

KONICA L AUTOMATIC 35 CAMERA

A beautifully constructed all metal camera with soft leather case. Complete with compact flashgun.

ONLY $49.95

"The Lens Alone Is Worth the Price"

A Small Deposit Will Hold for Christmas

Custom Cameras

Hi-Fi and Stereo Recordings

394 Baker St. NELSON, B.C. Ph. 352-3031

CAMERAS • PROJECTORS • CAMERAS • PROJECTORS

Top Home Ec Award to Linda Purvis

Bill Blaine Wins Purple Ribbon at 4-H Awards Night

CRANBROOK — For the second time in 4-H Clubs history in this district, a member has received an honor ribbon, purple, for top performance in a project and high score over the year's work. This was presented to Bill Blaine of Meadowbrook, Wycliffe Beef Club, who also won his feeding certificate. Only previous purple ribbon winner was Carol Grainger last year.

Awards Night for 4-H Clubs here drew more than 60 people. Lorne Grainger, Wycliffe Beef Club president, was master of ceremonies.

Mrs. C. C. Grainger, leader of the Wycliffe 4-H Homemakers Club, introduced Miss Lorna Michaels, B.C. home economist adviser for 4-H Clubs, who presented the year awards.

HOME EC PROJECT CUP

The Sew and Sew Shop Cup, given by Mrs. Alfred Clark for the top project and a blue ribbon went to Linda Purvis, highest club score prize to Hazel Lye, and proficiency certificates to Hazel Koopmans and Anne Lye.

Blue ribbons went to first place Hazel Lye, second Anne Lye and third Carol Grainger, and to Helen Awmack, Linda Purvis and Gail Shubert. Red ribbons went to Hilda Koopmans, Bernice Pighin, Heather McLellan, Shirley Morrow and Marjorie Laughlin. Junior leadership certificates went to Hazel Lye, Carol Grainger and Jean Suttie.

WYCLIFFE AWARDS

Government agricultural agent J. W. Awmack introduced Welland Joe who presented the 4-H Wycliffe Beef Club awards.

Bill Koopmans won the senior club certificate for showmanship and Bill Blaine the honor ribbon, and a feeding certificate. The Dr. Stein Shield for top market steer went to Terry Shubert, and also the Walkley Trophy for the reserve champion calf. This latter continuous trophy carries a small permanent trophy for each winner. The Angus Hay Trophy for the highest score in year's work went to Bill Blaine, together with a junior leadership certificate, and a cash prize with the purple ribbon.

JUNIORS

Among the juniors in the Wycliffe Club, Bill Awmack won the prize for high score in year's work in a completed project, and Lorne Grainger was second, and both got blue ribbons for scoring, and junior leadership certificates.

Terry Shubert won third as a junior, and a blue ribbon for scoring high. She also won the major share of the B.C. Aberdeen Angus Association money prize for the club's best animal of this breed, and Bill Koopmans, a blue ribbon winner too, won the other part of this money prize.

Ribbons carry accompanying cash awards, dependent on color and score, and prize money and red ribbons went to Don Collinson, Jean Grainger, Ralph Hill, Allan Collinson, Allan Purvis and Terry Pighin. The Wycliffe Club raised eleven calves.

Badges for husbandry in calf raising went to Terry Pighin, Allan Purvis, Jean Grainger, Bill Awmack and Ralph Hill. Badges for judging were awarded Jean Grainger, Ralph Hill, Bill Awmack and Terry Shubert.

Speakers from the membership in preliminaries to the awards were Lorne Grainger reporting for the year for Wycliffe Beef Club. Hazel Lye reporting on the provincial 4-H Clubs conference week at New Denver when 84 Clubs sent representatives, Jean Suttie describing her summer trip to Scotland, Anne Lye summarizing the Wycliffe Homecraft Club year, and Bill Koopmans and Bill Blaine and Lorne Grainger describing competing in the PNE they attended with their leader Welland Joe.

Holden Speaks to PTA on Curriculum

CASTLEGAR — John Holden, principal of the Stanley Humphries Secondary School, spoke on the high school curriculum to over 100 persons at the Parent Teacher Association meeting Monday night.

Emphasis was placed on the guidance of grade 8 and grade 9 students. The audience was shown the new trends in today's education and where they are leading.

New vistas in education are opening up and many changes have been made since the Chant Commission made its report, the speaker pointed out. These changes include new mathematics courses, new English courses, and French being taken by 90 per cent of grade 8 students.

Patterns of education to equip the student in different fields, giving the specialized education necessary for each field, was explained by Mr. Holden. "When a student has completed his studies he will be better qualified in his own specialized field, such as industry or commerce, than a student on the straight academic program would be," he said.

The university and general program system is gradually being worked out of the school from grade 10 up, it was noted. These programs are not being used on the grade 9 level and down.

Mr. Holden introduced G. C. Bissel, school superintendent, and members of the teaching staff who were present.

Kimberley

KIMBERLEY — Dr. D. W. Lang of the J. F. Haszard Clinic in Kimberley has recently returned from Edmonton where he attended the 50th anniversary of hte University of Alberta Medical School, of which he is a graduate.

Eight Youths Charged On 13 Counts at Kaslo

KASLO — A gang of juveniles faced 13 charges arising out of three breaking and entering incidents here last week.

The gang, comprised of six Kaslo youths and two from the district, faced 11 charges of breaking and entering, one charge of possession of stolen goods and a charge of possession of a sawed-off rifle.

The lad charged with possession of the sawed-off rifle was fined $25 and he, along with four others, has been remanded until October 29 for sentencing on breaking and entering charges.

The youth charged with possession of stolen goods, total value estimated at $600, received a six months' suspended sentence.

Another six months' suspended sentence was levied on one of the boys charged with breaking and entering.

Three other youths were given one year suspended sentences on breaking and entering charges.

The youths, ranging in age from 14-16 years, were charged in connection with three break-ins. In the first break-in, three youths were involved, in the second, three youths, and in the third, five boys were involved.

* * *

In other Kaslo court news, Kootenay Forest Products Ltd. of Nelson paid a $600 fine on seven counts charges of overloading its logging vehicles. Six different charges were laid against KFP while the seventh fine, paid by the company, was laid against Interior Log Haulers.

Calder Soules, also charged with overloading a logging truck, was fined $50.

D. S. Smith to Address CIMM Kimberley Meet

KIMBERLEY — Keynote address at the Saturday meeting of the Canadian Institute of Mining and Metallurgy, to be held here, will be given by Donald S. Smith.

Mr. Smith is a member of the B.C. Research Council, professional engineer, director of the B.C. Chamber of Commerce, past chairman of the Engineering Committee, Vancouver Board of Trade, B.C. representative in the recent National Productivity Council and formerly with the National Research Council.

The topic will be "Productivity in the Minerals Industry."

It is expected that Mr. Smith's remarks will provoke considerable thought and widespread discussion, not only relative to recent technology, but to the effect it is likely to have on people within these industries.

A. D. Crowe Fined, Not A. Dominique

SALMO — Fined $150 and $5 costs in provincial court at Salmo, Allan Dominque Crowe pleaded guilty to supplying liquor to juveniles attending a high school dance recently.

In default of payment, the sentence would be one month in jail without hard labor, Magistrate T. S. Dawson ruled.

The accused was named as Allan Dominque in the Wednesday edition of the Daily News.

The Daily News regrets any inconvenience this error may have caused Mr. Dominique.

Forte Heads Trail Safety Council Slate

TRAIL — The annual meeting of the Trail District Safety Council held Tuesday evening elected a new slate of officers and placed Louis Forte in as the new president.

Pat Haley and Art Fletcher are first and second vice-presidents and Murray Bowen and Mrs. G. W. Heslop, secretary and treasurer.

On the executive are W. Ware, traffic; J. C. Ink, industrial safety; Chief Ronald, fire safety; J. E. Tremblay, home and recreation; Ken Kolthammer, school safety; L. V. Trippel, water safety; R. D. Ramsden, membership, and Mayor J. Palyga. Honorary president, Mrs. Hilda Read, will continue on the executive as past president.

With the approach of Hallowe'en, a discussion on fireworks took place and it was felt that publicity should be given to Trail's bylaw prohibiting the sale and use of fireworks within the city limits.

An active year was reported by the retiring president. Talks, films and attendance at special events were carried out during the year in a number of schools.

Chlorine gas was the subject of much discussion. This matter had been turned over to the Civil Defence for control.

A campaign for safe driving and use of seat belts was carried out. Awards for going eight years without a traffic fatality were received. Also Trail was presented with Pedestrian Appraisal Award from the Canadian Auto Association.

In regular business, the council will look into the need of safety equipment to be situated on the bridges at Trail.

A special zoned crossing is required at the approach to Kinnaird from Grand Forks end for school children. A meeting was proposed with Kinnaird, to seek some action from the highways department.

Nelson Figure Skating Club

Starting:

Friday, Oct. 4, 1963

SCHEDULE

Season from October 4 to March 15
MONDAYS: 3:45-4:55 p.m.
WEDNESDAYS: 3:45-4:55 p.m.
FRIDAYS: 3:45-4:55 p.m.
SATURDAYS: 7:00-9:25 a.m.
SUNDAYS: 5:00-7:00 p.m.

FEES:

Juniors: Ages up to 16 years $14.00
Intermediates: Ages 17 and 18 ..... $16.00
Seniors: 19 years and over $18.00

FAMILY RATE AVAILABLE FOR 3 OR MORE MEMBERS

12 Group Lessons Included in Fees.
Private Professional Tuition Available.

Over 7 Hours of Skating Each Week for 5 Months

JOIN NOW!

For Information, Phone 352-6864

Curriers Insurance
And
Real Estate Agencies
1960 LTD.
All Classes of
General Insurance
Trail, B.C. Ph. 368-3414

PARSLOW'S
GUNSMITHING
LOCKSMITHING
FISHING SUPPLIES
1319 Bay Ave. Ph. 368-5025
TRAIL, B.C.

IF YOU HEAT A HOME

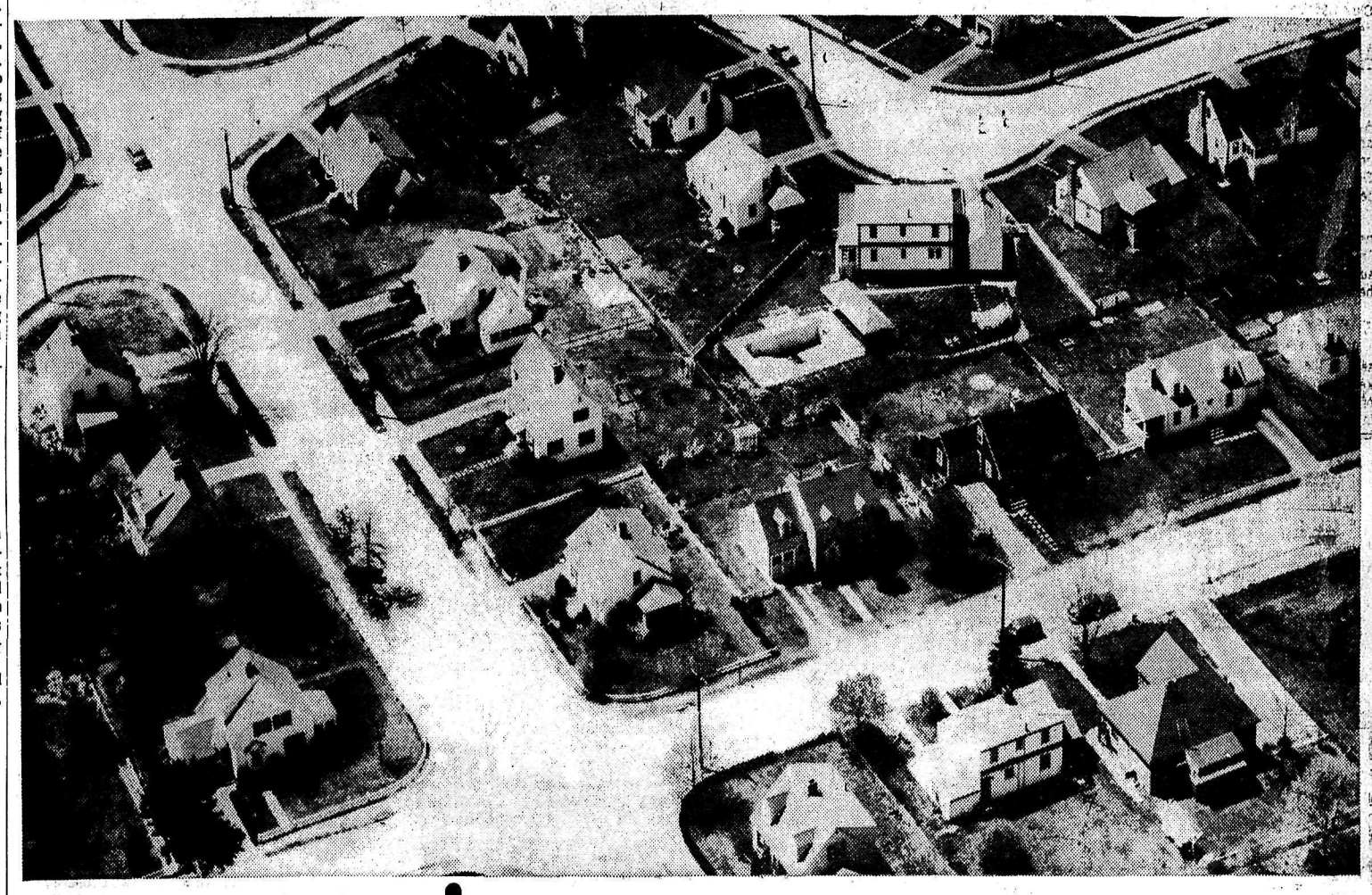

YOU CAN'T AFFORD TO SKIP THIS ADVERTISEMENT!

(unless you've got money to burn)

Of all the home heating services offered, **only Esso Home Heat Service** provides you with Free 24-hour "no-heat" emergency service, Free annual burner and furnace conditioning *through the finest home heat service force in Canada!* It is the finest because Imperial Oil was first in the field and had its pick of the top heating specialists in the country.

Esso Home Heat Service gives you a proven, successful plan! Proof? Already close to 200,000 free furnace conditionings have been completed this year under Imperial's planned program, with thousands more scheduled in the months ahead. Already over 20,000 Canadian families have switched to this great new plan!

WHAT'S IN IT FOR YOU?

From Imperial Oil, all the service you'll ever need...just for the price of the oil! Weather controlled fuel delivery...you can't run out of oil! Optional low cost parts insurance (only $13.95) protects you against costly replacement. You can even have a new Esso furnace or burner, completely installed, with no down payment and as long as 10 years to pay! It's simple! We'll look after all your heating problems...you just relax, and save.

PHONE 352-3713

IMPERIAL OIL LIMITED

Esso HOME HEAT SERVICE

Nelson Daily News

Established April 22, 1902 Nelson, B. C.

Published by the NEWS PUBLISHING COMPANY LIMITED, 266 Baker Street, Nelson, British Columbia, mornings except Sundays and holidays in the centre of the Kootenays with the largest daily circulation in the interior of B.C.

Authorized as Second Class Mail, Post Office Department, Ottawa, and for Payment of Postage in Cash.

C. W. RAMSDEN, Publisher.
A. W. GIBBON, Editor.

MEMBER OF THE CANADIAN PRESS
MEMBER OF THE CANADIAN DAILY NEWPAPER PUBLISHERS ASSOCIATION
MEMBER OF THE AUDIT BUREAU OF CIRCULATIONS

The Canadian Press is exclusivel, entitled to the use for republication of all news dispatches credited to it or to The Associated Press or Reuters in this paper and also the local news published therein.

Friday, October 4, 1963

Good Signs Make Streets Safer

It is unusual to have a member of the city council advocating raising a speed limit but in the case of the city's Ymir Road entrance Alderman Harts is right. It is not in keeping with conditions on the road and the sudden change is too abrupt. A sign saying "Entering congested area. Reduce speed." would probably be more effective, for the average motorist is more concerned with safety than is often realized.

Fortunately today consideration of the needs of motorists is more frequent than formerly. Main roads have special lanes for left turns and at busy intersections special left turn lights. Without such devices the driver wishing to make a left turn might well wait a long time before he had the opportunity of making a turn.

In the cities he is often faced with a "No left turn" sign, which can be most frustrating to the out-of-town driver. In some cases he finds that he must go many blocks before he can turn. In Nelson we have "No left turn" signs which are applicable only at certain hours. The need for these arose not only because of the drivers but also because of the pedestrians. These so continuously jammed the crosswalks that cars could not turn. In many cities such conditions are met by "Wait and Walk" signs for pedestrians.

It is exasperating to the city driver used to lane driving to find that his opportunity to turn right after stopping on the red light is denied him by a driver who straddles the two lanes. He is to be excused if the lanes are unmarked as they are in Nelson. Every main intersection should be marked with lanes designated, left turn lane and right turn lane.

The guiding principle in traffic control should be to enlist the cooperation of the drivers and every effort should be made to make this a reality.

As an example, the city of Walla Walla issues Courtesy Notices to out-of-town traffic offenders. On the front of these, it says that motorists, when turning at an intersection, should get in the proper lane ahead of time, should signal their intention and should not pull wide to make a turn. On the back it lists the right of way rules, which are:

When two vehicles enter an intersection at the same time, the vehicle on the left must yield the right of way.

A vehicle turning left must yield right of way to all vehicles.

On entering a through street after having stopped for a stop sign, a vehicle shall yield the right of way to all other vehicles which are within the intersection.

A vehicle entering from a private road or driveway must stop and yield right of way to all pedestrians and all vehicles approaching.

And finally it states that pedestrians have the right of way at all crosswalks whether marked or not.

"Inner Clock" Studies

Nearly all people who lead a normal life and who must rise day after day at the same hour assert that they could do without an alarm clock as they wake up at the proper time automatically. This sense of time that the layman takes to be the result of habit, has a deeper meaning. For the last few years scientists have been trying to find the concrete basis for this "inner clock" that influences the daily life-rhythm of each living creature.

Professor Jurgen Aschoff of the Max Planck Institute for Behaviorism recently reported on this still young field of research in a lecture held in Munich, Germany. Based on years of experimentation with humans, animals and plants, Professor Aschoff was able to prove that the day-rhythm "bio-rhythm", is not determined by the natural change of day and night as was hitherto believed. Important organic functions are regulated by an inborn and specific "time-sense organ".

This time-sense organ must be regulated once a day. Its exact location in the body, however, is still unknown. It is organically "set" according to the natural day-night (light-dark) change wtihin the astronomical day. The "time-sense organ" sends orders at fixed times to the individual organs of the body. Its activity increases during periods of lightness and warmth, coming nearly to a complete stop during periods of darkness and cold. This centrally regulated change in activity determines nightly sleep, and in some animals, hibernation.

Strangely enough, the "inner clock" does not run according to the astronomical day. Many people find that their daily rhythm differs greatly from that of many others. For instance, some people reach their greatest activity at night. By creating artificial conditions, fluctuations can be brought about. But in changing established patterns, Professor Aschoff found his test objects reacting with organic disturbances and subjective complaints until they became "resynchronized" to the new, artificial rhythm.

The professor deduces from this that the human being should respect his body's natural biological rhythm and should regulate his day according to his inner clock with all its highs and lows in activity in order to achieve maximum efficiency and a minimum of disturbances and break-downs. Should instinct be lacking, science should replace it. Professor Aschoff is already working on an "organic phase chart" that humans should follow if they want to regain the natural time balance that civilization has disarranged.

—*Welland Tribune.*

Gems of Thought

Ridicule may be the evidence of wit or bitterness and may gratify a little mind, or an ungenerous temper, but it is no test of reason or truth.—Tryon Edwards.

* * *

Sarcasm I now see to be, in general, the language of the devil.

—Thomas Carlyle.

* * *

Eggs

One of the good things about this season is that you can fry eggs on the sidewalk.

Insensitive souls may not appreciate the privilege, even scorn a sidewalk-fried egg as one cooked not wisely nor too well.

They miss the true wonder. That is that every year the possibility of frying eggs on the sidewalk bursts on the world with fresh power to astonish. In time most joys begin to cloy. But to the true devotee age cannot wither nor custom stale this yearly miracle.

Miracles shake up our glib philosophies. No one can ponder the frying of an egg on the sidewalk and say, "It's not the heat, its the humidity." If it were the humidity, the egg would be poached.

This particular miracle also challenges the values of the affluent society.

Wilson-Style Socialism Creates Cautious Tone

LONDON (CP) — The heady outline of British Socialism's new philosophy emerging from the Labor party conference at Scarborough, England, is being received with cautious interest.

Initial newspaper comment is tentative, partly because party leader Harold Wilson in his keynote speech Tuesday was more concerned with setting a tone than with formulating specific policies.

One point immediately obvious is that Wilson's vision of socialism garbed in a scientist's smock is a lot more wtlcome to independent opinion than some of Labor's pet projects in the past. One spokesman of British industry said:

"Many of the things which Mr. Wilson said make welcome listening. If they are not in all their details entirely in line with our views, they are at least heading in the general direction already taken by the Liberal and Conservative parties. This is particularly true in relation to economic planning and incomes policy."

BACK FRESH START

Wilson's emphasis on the need for change, on the importance of accelerating Britain's scientific and technological revolution, strikes a responsive chord. In the heartsearching of the last five years, a consensus has developed that the country is acutely in need of a fresh start.

Editors on two of Britain's leading financial magazines, whose comments will be published Friday, agreed Wilson has confined himself to signposts rather than specific policies.

"We think that his speech was remarkably good and we applaud its inspirational tone," one editor said.

"In putting so much emphasis on the need for change, he showed the right mental attitude, but there is a long way to go before he can carry all-round conviction."

A representative of management, while stressing that "everything is in the melting pot," said industry takes a less alarmist view of the Labor party than it did in the days of wholesale nationalization. There is less fear of the "wild men of the left" undermining financial confidence abroad.

PARTY VIEWS CLOSER

A general view is that the two main parties have moved closer together in the post-war years. Labor's crusading zeal was tempered by the realities of six years of power, starting in 1945, and the Conservatives in their turn have come to appreciate that economic planning is not necessarily incompatible with free enterprise.

Among published press comments are these:

Daily Express — Wilson's massive examination of Britain's prospects in the scientific age has no precedent.

Manchester Guardian — The objectives that Labor seeks are becoming clear, and they are creative.

The Times—His sense of urgency is better than his sense of direction.

The Daily Telegraph, commenting specifically on the Labor party's vote in favor of an income policy, is concerned that this might foreshadow a direct assault on profits and dividends, which labor has always said must be the prerequisite of union acceptance of wage restraint.

TORONTO PAPER DENIES REPORT

TORONTO (CP)—The Globe and Mail says it did not use a tape recorder in an interview published last Friday with Health Minister Judy LaMarsh, contrary to its previous report.

The newspaper publishes a report of a denial by Miss LaMarsh in the Commons that she had said a large pension fund planned by the Quebec government might lead to a form of national socialism like Nazi Germany's.

Statements to that effect were included in the newspapers' report of the interview.

A report in Wednesday's edition about Miss LaMarsh's denial said a tape recorder was used in obtaining the interview, and Louis-Joseph Pigeon (PC—Joliette - l'Assomption - Montcalm), who had demanded Miss LaMarsh's resignation because of the report, also told the Commons a tape recorder was used.

The newspaper says: "While the newspaper had considered the possibility of recording the interview and while this possibility had been mentioned to Miss LaMarsh, no tape recorder was used.

F. B. Pearce Writes . . .

Now that the election is over and the province has delivered itself once again to the tender mercies of the Social Crediters, I feel I can make a few remarks about politics.

As you know, there are four political parties in the pleasant fields of provincial politics, the Social Credit and three others.

You may think that three out of the four are all tarred with the same brush and only the one you support is a vision of loveliness. You may be right but now for a little character analysis of the four of them starting with Social Credit.

This party gets things done but it is rather crude and has none of the social graces of the Conservatives, who are the aristocrats. They have manners, are quite charming but apt to be a little haughty on remembering their distinguished ancestors. They are not very enterprising and are too ready to take the middle of road and bypass anything new. The Liberals too have social graces but too much inclined to thank God that they are not the same as other parties and to glory in doing good works for the "poorer."

If Social Credit is low then the NDP is even lower. They are people who think socialism is the solution for all our difficulties. They make no bones about their contempt for such established institutions as the Conservative and Liberal parties but reserve their greatest dislike for the Social Credit.

You may not agree with me about all this but just rub out the names which don't apply, in your opinion, and insert your own.

During the election campaign there was a suggestion that minority rule would be beneficial for the province and would show that there are other parties which could form a government.

I don't doubt it. I'm quite sure that there would be many people tumbling over themselves to form a government besides Davie Fulton but I doubt that they would make a better job of governing. But both the Conservatives and the Liberals are redundant. Not many people really want them in office.

There was a hot campaign carried on on behalf of the Conservatives by the Province. It did more harm that good. Never a Conservative was elected. I was not surprised. People don't take their politics from newspapers, besides it was too unsubtle. The readers got the impression that Bennett was being hounded and their fair play will not stand for that.

When Mr. Bennett said that the fight was between Social Credit and Socialism many people got the impression that he was defending free enterprise. He may have been but actually he was sneering at the splinter parties as he calls them. He did not consider he was battling them, only the NDP.

Now that we have government by one party and only a token opposition. Ain't that heck?

CIVIL DEFENCE

It is the responsibility of the elected officials of government, and this includes federal, provincial and municipal, to safeguard the welfare of their people. Each government has a responsibility peculiar to itself.

HUBERT

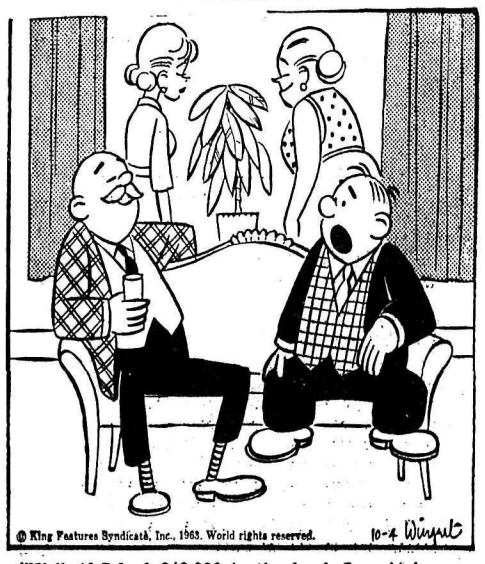

"Well, if I had $40,000 in the bank I could be as humble as the next guy."

Columbia Cellulose Company Limited announces the appointment of A. C. Harwood, above, to the position of co-ordinator of personnel development for its northern operations. Mr. Harwood joins Columbia Cellulose from Dominion Tar & Chemical Company, Montreal, where since 1961, he has been senior personnel officer responsible for personnel administration and manpower planning. He has had 20 years experience in personnel administration. Mr. Harwood will assist managers at the Terrace Woods Division and Prince Rupert Pulp Division in planning and carrying out personnel development and training activities. Mr. and Mrs. Harwood will reside in Terrace.

Hydro Power Aid To Nuclear-Shrum

VANCOUVER (CP) — British Columbia will be in an excellent position to develop nuclear power when dams on the Peace and Columbia rivers are completed, Dr. Gordon Shrum, co-chairman of B.C. Hydro and Power Authority, said Wednesday night.

Dr. Shrum said nuclear power "is only cheap when plenty of hydro power is available to back up peak loads, and we will have this from the Peace and Columbia dams."

He said that when "people talk of 3.1 mill power developed by nuclear turbines they don't realize this is based on an 80-per-cent load factor and not the 24-per-cent load most households operate on."

Dr. Shrum told a meeting of engineers here that the B.C. Energy Board recommended the present two-river power policy—simultaneous development of the Peace and Columbia rivers—in 1961 after extensive surveys.

He said the Fraser River holds the best eventual solution to B.C.'s power problems, but it cannot be developed until the fish problem is solved.

"The Columbia is still at a sensitive stage in regard to negotiations, even though Canada is in a very good bargaining position," he said.

He said B.C. Hydro operates 22 hydro-electric plants and 108 diesel units.

"The Peace will meet all load requirements and replace diesel units which cost more to operate than they are worth," he said.

Dr. Shrum added that Vancouver's power requirements double every 10 years and most of the Peace power will be needed in the Lower Mainland area.

Dirksen May Support U.S. Wheat Sale

WASHINGTON (AP) — Senate Republican leader Everett M. Dirksen said Thursday he is inclined to support sale of U.S. wheat to Russia if some fringe benefits are involved.

This statement in an interview indicated that President Kennedy might be able to rally the kind of Republican leadership support associates said he wants before he decides finally on any deal with the Russians.

So far, neither the White House nor the Kremlin has given any word that Russia has made an offer to buy American wheat.

In Winnipeg, Leonid Matveev, head of the Soviet Grain Board and chief negotiator in Russia's $500,000,000 purchase of Canadian wheat, said Russia is not likely to buy U.S. wheat.

Matveev confirmed Wednesday night that the Russians had held preliminary talks with American grain dealers in Ottawa, but told a reporter Russia now feels it has enough wheat to last until next summer.

Dirksen said he believes the American people would "feel more comfortable" about any wheat transaction with the remlin if the Russians were to make concessions of some kind in connection with it.

He said he was informed Canada got some "fringe benefits" when it sold grain to the Russians but had been unable to learn what they were. He added that he had no immediate suggestions on the form any concessions to the United States might take.

CAR EXPORTS SHOW SHARP DECLINE

OTTAWA (CP)—Shipments of Canadian-made motor vehicles registered a sharp 41.4-per-cent drop in August compared with the same month last year, the Dominion Bureau of Statistics said Thursday.

This was the first month this year that shipments were below comparable months a year earlier.

However, gains in all months except August were sufficient to offset the steep decline in that month, keeping shipments in the January-August period 19.8 per cent ahead of last year.

Shipments in August decreased to 4,627 units from 7,902 a year previous. In the eight months they rose to 394,402 units from 329,317.

Imports of vehicles from the United States decreased to 76 units from 105 a year earlier and in the eight months to 3,523 units from 14,654.

Youth Held In Victoria Murder

VICTORIA (CP) — A 15-year-old escapee from Brannan Lake detention home is being held in connection with the Aug. 30 slaying of George Down, 17, of suburban Saanich.

Downs body was found in a downtown parking lot, the apparent victim of a vicious beating.

J. F. Gregory, Victoria police chief, said Wednesday night that no charges had been laid at that time.

The juvenile, who was picked up during a routine police check in the Interior on Sept. 26, had been reported missing from Brannan Lake. It was discovered when he was stopped that he was driving a stolen car.

He was questioned about his movements and police learned he was in Victoria at the time of the Down slaying, Chief Gregory said.

The youth was escorted to Penticton last Saturday by two Victoria policemen, and Chief Gregory said statements had been taken from the youth in the presence of his parents.

The youth was returned here in handcuffs Wednesday night after spending three days in the Interior with the arresting officers who worked with Penticton RCMP.

Chief Gregory said further inquiries will be made by police. He did not elaborate.

The development came at a time when it appeared police were reaching a dead end in their investigation.

MORE POWER

BELLA COOLA (CP) — The power supply at this coastal community 280 miles northwest of Vancouver will be increased by 25 per cent, the B.C. Hydro and Power Authority has announced. The company said a 350-kilowatt diesel generating unit will boost the power supply to 1,800-kilowatts.

Letters to the Editor

Letters to the Editor on any topic of genuine interest are welcome if they are brief, accurate and fair. They may be published over a nom de plume, but the name of the writer must be given to the Editor as evidence of good faith. Anonymous letters go into the wastepaper basket. Typewritten letters must be double-spaced.

Boys Need Encouragement Of Parents

To the Editor:

Sir — There are approximately 250 Cubs, Scouts, and Rover Scouts in the Kootenay-Columbia District of the Boy Scouts of Canada, which district includes the communities of Kinnaird, Castlegar, Robson, and the Bonnington-South Slocan area. There are also 27 adult leaders in the district, and many people actively engaged in Group Committee and District Council work.

I feel that all the adults in the movement are doing a most important job, one which is bound to have a tremendous effect on the lives of all the boys in our Cub Packs, Scout Troops, and Rover Crew. You have no idea how much more meaningful this job is if these people receive a little encouragement occasionally from the parents of the boys and other interested citizens. One way in which this encouragement can be given is by people coming out in large numbers to the annual general meetings of their Group Committees and of the District Council. These annual meetings will be taking place shortly, and will be fully advertised.

I would ask that the citizens of this District please watch for these advertisements, and please turn out for the meetings to give the Cub, Scout, and Rover leaders that little bit of encouragement which means so much.

Yours for better citizens of the future through Scouting,

GEORGE PENNIKET,
Bonnington Falls,

District Commissioner,
Kootenay - Columbia District,
Boy Scouts of Canada.

DOCK WORKER FINED

VANCOUVER (CP) — Burnaby longshoreman Donald Beal was fined $150 Wednesday for possession of goods smuggled into Canada. RCMP officers said they found candy from a ship's cargo in his lunch box when they checked him Sept. 6 at Centennial pier. A check of his home turned up other smuggled articles including toys, Christmas decorations, peanuts, tea and candy valued at $25.

Plea For Action

To the Editor:

Sir — I wish to thank M.D.B. for her article on saving the birds. It is well that we should all be aware of the danger and try to do something about it. I had a report from Sskatchewan about hundreds of dead birds after the spraying for grasshoppers this summer. If our country were open like the prairie we might have been able to see the results of our caterpillar spraying.

This danger is not only to birds. The cumulative effect of these poisons in the human body is yet to be determined. Our fruit, vegetables, honey, meat, and fish are affected one way or another.

It would be well for us to begin to keep factual information when we see it in papers or magazines. Facts cannot be ignored, and if we present facts with a plea for action, something will be done. Let us present our facts and pleas to our Members of Parliament.

Money spent on this research is more important than that spent on any other project at present.

How many of us are interested enough to do something about it?

We know that detergents are polluting our waters and affecting birds and fish, not to mention humans. How many of us have boycotted detergents until the new harmless formula comes on the market?

J. M. B.

Former Coach Awarded Damages

OTTAWA (CP) — Former Professional football star Bob Simpson has been awarded "substantial" damages for injuries he received in a highway accident near Mattawa, Ont., last February, it was reported Thursday.

Amount of the out-of-court settlement was not disclosed.

Simpson, a native of Windsor, Ont., was an offensive end for Ottawa Rough Riders for 13 seasons. He announced his retirement this season after he suffered a double fracture of the right arm and a dislocated hip in the car-truck smashup.

Interpreting the News

By JOSEPH MacSWEEN
Canadian Press Staff Writer

Harold Wilson probably hasn't allowed himself such exuberance since he draped the mantle of Britain's Labor party leadership over his sturdy shoulders.

It was the "we're all brothers" speech Wednesday by his erstwhile leadership rival George Brown at the Labor party convention in Scarborough that unleashed emotion in the usually placid Wilson.

His moon-like face wreathed in a ferociously affectionate smile, Wilson grabbed Brown's hand and swung it high in the prize fighter's victory gesture.

Delegates to the Labor party's pre - election conference were thus able to see for themselves that all is well in the leadership —at the top of the heap anyway.

Brown's speech came on the topic "The return of a Labor government", a pep talk to rally enthusiasm, if such is needed at a conference where the only question asked is not whether Labor will win but when.

FREE OF SUSPICIONS

Tory newspapers, said Brown, are spreading rumors about dissensions in the Labor shadow cabinet but it is actually free of "suspicions." Brown, deputy leader, also scoffed at any suggestion of bitterness over Wilson's election as successor to the late Hugh Gaitskell.

Chief behind-the-scenes speculation, however, revolved around Wilson's proposal for a new economic planning ministry, a sort of master department that impinges on the treasury and hence on James Callaghan, slated to be Labor chancellor of the exchequer.

Callaghan said at a meeting Tuesday there are "discussions" but denied any quarrel. Brown, thought to be in line for the proposed ministry said on television nobody has "title" to any ministry until he is appointed by Wilson after Labor wins an election.

The backstage mutterings sour, however slightly, the triumph Wilson scored Tuesday in a speech urging Britain to discard its "old boy network" and plunge into the scientific age.

The dissension reports seem to rise in parts from Wilson's practice of keeping lieutenants at arms length and maintaining his own counsel. In this way he is unlike Gaitskell, who formed close friendships with some of his associates.

COMPARED WITH JFK

Because he is only 46, Wilson is inevitably compared with President Kennedy. He exudes the same "let's have the facts" attitude. Some observers say Wilson is exhibiting a warmer side of his nature at this conference, dropping the sometimes metallic tone in his speeches.

Wilson has said that if elected he wouldn't form a brain trust such as the one surrounding Kennedy. But observers are sure something of the kind is envisaged, noting Wilson said he wants to improve the briefing system at 10 Downing Street. He also plans to bring in experts for his new scientific ministries.

Wilson is quick with a quip. His son Robin said Wilson was wrong in saying Tuesday that if a man could walk as fast as a computer can calculate, he could circle the earth in less than a second. Robin claimed it would take 1¼ seconds.

"I take longer strides than Robin," Wilson replied to the reporter who brought the subject up.

Today In History

By THE CANADIAN PRESS

Oct. 4, 1963 . . .

The first object fashioned by human minds and hands entered space six years ago today—in 1957—with the successful launching of the first earth satellite by the Soviet Union. Throughout the world Russia gained popular prestige and the plaudits of scientists as Sputnik I whirled round the earth at a speed of 18,000 miles an hour, more than 500 miles high. Radio audiences listened entranced to the pulsating "beeps" sent out by a radio inside the 185- pound, 25-inch-thick artifical moon. ence was proclaimed.

1535—Printing of the first English-language Bible was completed.

About the Town

Phone 352-3552

A well-known personality among Nelson women shoppers, Miss Mary Potosky was feted by the Beaver Club of the Hudson's Bay Company at a presentation party held in her honor at the home of Nelson store manager A. A. Taylor and Mrs. Taylor, 207 High Street, this week, when Miss Potosky was presented with gifts to celebrate her 40 years of service with the H.B. Company. Starting with the company in the Nelson branch in 1923, she first served with manager W. S. King, remembered well by oldtimers in the district, and worked in many departments as clerk and then as personal shopper in the mail order office.

After 12 years with the Nelson branch she was transferred to Victoria for 3½ years, where she became assistant to the department manager and also buyer. She is now senior cashier in the Nelson office.

Mr. Taylor presented Miss Potosky with a cheque from the company and an engraved silver tray on behalf of the Beaver Club. Guests enjoyed games and a specially decorated cake was cut during the tea hour.

Miss Potosky enjoys gardening and travelling as hobbies.

* * *

Allen Morris, 422 Gore Street, has left for Los Angeles, where he is entering his second year at University of California.

* * *

Mr. and Mrs. Walter Willecke left for their home in Salem, Oregon, after visiting for a few days with her sister, Mrs. Edith Jorgensen, 510 Sixth Street.

SERVING WOMEN'S INTERESTS for 40 years. Miss Mary Potosky, right, accepts a cheque from A. A. Taylor, manager of the Hudson's Bay store where she has served for 40 years. She now holds the position of senior cashier of the local store. She was guest of honor at a party Tuesday night by the Beaver Club at the Taylor home.

Martin-Heddle Wedding Rites Held at St. Andrew's-by-the-Lake

St. Andrew's-by-the-Lake Anglican Church at Willow Point was the setting for the marriage ceremony uniting Margaret Elaine, eldest daughter of Mr. and Mrs. Malcolm Heddle of Willow Point, to Richard Bruce, son of Mr. John E. Martin of Rossland. Friends and relatives filled the church, which was decorated with vivid pink and white asters and fern.

The lovely, petite bride came down the aisle to Wagner's bridal march from Lohengrin, played by Mrs. Janet Coates.

Rev. James Hearne read the marriage service and Master Pat Deacon served.

The bride was gowned in silk organza with fitted bodice, shirred waistline, embossed scalloped neckline and lily point sleeves. The patterned iridescent sequins on bodice and neckline were repeated on the full-length skirt, which was over a satin hooped underskirt.

Her imported illusion, shoulder length veiling was clasped to the filigreed halo, with crystal-like aurora borealis drops.

Her cascade bouquet was circled by white carnations, intermingled with American Beauty roses and pink tulle.

Her maid of honor was her sister, Miss Joan Heddle, who was gowned in pearl pink, peau-de-soie, bell-shaped sheath, with a back-buttoned, short-sleeved jacket of matching chantilly lace. She wore elbow length gloves. Her matching illusion veiling was clasped by leaves of pearl pink peau-de-soie, centered by a nylon rose, matching the streamers on her nosegay of pink and white feathered carnations.

The bride's mother wore a blue sheath dress of wool crepe-suzette with matching jacket and elbow-length sleeves. Accessories were in white. Her corsage was of pink carnations.

Mrs. Moll, the groom's foster mother, wore white wool crepe sheath dress patterned with threaded metallic leaves, and a sapphire mink stole, with white accessories. Her corsage was of white carnations.

Mr. George Ryder of Trail supported the groom. Mr. Donald Martin of Rossland, and Mr. Allan Martin of Patterson, B.C., were ushers.

The register was placed on a white linen-covered table in front of the pulpit and Mrs. Coates played "O Perfect Love" while the newlyweds signed it. They left the church to the strains of Mendelssohn's wedding march.

After the service, cocktails were served on the flower-surrounded lawns of the bride's parents, and the bride and groom invited immediate relatives to their wedding supper.

The T-shaped table was covered with white lace and ornamented with pink roses at the family table and the bride's end held the three-tiered wedding cake decorated by Mrs. H. Learmonth. It featured pink bells and pink roses on silver leaves, topped by filigreed ornament with white bells and pink lily of the valley. Pink tulle surrounded the cake, which was flanked by white tapers.

Cousins and old friends came in the early evening for the cutting of the cake and toast to the bride, proposed by Mr. Leonard Moll of Rossland, and responded to by the groom. Mr. George Ryder proposed the toast to the maid of honor. The guest book was in charge of the bride's sister, Miss Susan Heddle.

After the bride and groom served their wedding cake, the bride presented her bouquet to her mother, as it was her parents' wedding anniversary and her mother's birthday. Mr. Moll also proposed the toast to Mrs. Heddle.

For her going away outfit, the bride chose a pearl grey knitted suit with imprinted patterned leaves of darker shade of grey. Her accessories were navy blue and white. Her corsage was of blue-sprayed white carnations.

After a honeymoon in San Francisco, via Victoria, B.C., they will reside in Trail.

Out of town guests were Mrs. H. I. Middleton of Vancouver, Mr. J. E. Martin, Mr. and Mrs. D. E. Martin, Mr. and Mrs. L. Moll, and Mr. Wayne Moll, all of Rossland, Mr. and Mrs. Allan Martin, Miss Nancy Martin of Patterson, B.C., and Miss Georgie Tognotti of Trail, B.C.

MR. AND MRS. RICHARD BRUCE MARTIN of Trail.—*Photo by Renwick Studio.*

Actress Resting

LONDON (Reuters)—Actress Vivien Leigh, reported suffering from nervous exhaustion, has left a nursing home after three days of treatment and returned to her London home, it was announced Thursday.

Miss Leigh, 49, entered the London nursing home Monday after flying here from New York, where she is starring in the hit musical Tovarich.

Naturalizer

Revolutionary Comfort Discovery!

WONDERSOLE®

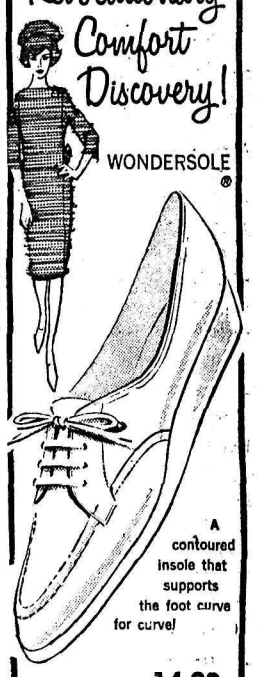

A contoured insole that supports the foot curve for curve!

14.99

As seen in REGISTERED NURSE & AMERICAN JOURNAL OF NURSING.

Andrew's Shoes
ESTABLISHED SINCE 1902

At Trustees Convention

Program Specially Geared for Women

Tomorrow's coiffures will be illustrated for women gathering in Vancouver from communities across B.C. next week. One of the highlights for wives of delegates and guests attending the 59th annual B.C. School Trustees Association convention will be "Coiffures and Cocktails," an afternoon social event Monday afternoon at the Georgian Towers, where they will witness a hair styling demonstration.

Tuesday morning, wives and guests will visit the Vancouver Aquarium, and go to a coffee party at Stanley Park Pavilion.

With an eye to the fact that for many of the feminine non-trustee visitors, a convention in Vancouver is also a prime opportunity for shopping, program planners have held daytime social entertainment to these two functions.

But the women will have a large part to play in two other "non-working" events during the convention. Sunday evening the Metropolitan Branch of the Trustees Association will entertain at a reception at the Bayshore, convention headquarters; and Wednesday evening the annual president's dinner will be held at the Commodore.

Additional evening functions include a film showing Monday evening and the annual address of Hon. L. R. Peterson, minister of education, Tuesday evening.

The film showing will include the film "Catalyst for a Community," depicting the contribution that can be made to a community by a regional college; and two films supplied by the United Kingdom Information Service, "Our Three Rs," filmed in Glasgow, and "Child and School,"" dealing with developments in Britain's system of education.

UNEMPLOYED FIGURE STILL DROPPING

CRANBROOK — Continued improvement in the employment situation in the southern East Kootenay area is shown in September-end statistics of the National Employment Service office in Cranbrook, covering area from Kootenay Lake to Elko and north to Parson.

Tally of unplaced applicants for jobs at the Cranbrook office was 343 persons, 204 men and 139 women. Tally the end of August was 352, of whom 215 were men and 137 women. On the last day of September last year the totals were 254 men and 154 women, 409 persons.

Almost the entire drop in total male applicants compared to last year is in the straight labor category. Improvement in the situation appears to be due to all-round increased employment, with the Kimberley construction area employing skilled and unskilled workers. Woods and mill skilled workers listing at the NES office is low.

Gordon Meyer, Cranbrook office manager for the past several years, has been transferred to the Nelson office and has left for this new location. Announcement of his successor here has not yet been made.

Foreign Exchange Reserve Improved

OTTAWA (CP)—Canada's foreign exchange reserves registered a strong recovery in September, Finance Minister Gordon reported Thursday.

A heavy drain on reserves of United States dollars and gold occurred during the latter part of July and August following the July 18 announcement of the planned U.S. government "interest equalization" tax on American purchases of foreign securities.

Reserves at Sept. 30 rose by $97,800,000 to $2,568,300,000 from $2,470,500,000 at Aug. 30.

After the U.S. announcement July 18, reserves at July 31 dropped by $190,600,000 to $2,501,000,000 from the end-of-June total of $2,961,600,000. This was followed by a further decline of $30,500,000 in August.

The U.S. administration agreed to exempt new Canadian securities issues from the tax, but the levy will apply to American investor purchases of outstanding Canadian stock and bond issues and other investments, retroactive to July 19.

In the past, inflows of American capital from such purchases have been an important factor in helping to offset Canada's international payments deficit on trade and other current transactions.

90 LED TO SAFETY

NEW YORK (AP)—About 90 persons were removed safely early Thursday as a three-alarm fire swept five two-storey frame houses in Brooklyn. There were no injuries. More than 100 firemen were dispatched to the scene.

Many Awards Given at Brownie, Guide Meet

KASLO — A combined meeting of First Kaslo Brownie Pack and First Kaslo Girl Guide Company was held in the Scout hall when Brown Owl welcomed parents and freinds.

After an active game, the Brownies formed their fairy ring and awards were made: third year service star to Bonnie Seafoot; second year service stars to Pamela Boggis, Joan Jacura, Darlene Johnson, Lois Grove-White, Patty Leathwood and Barb Wallace; proficiency badges— toymaker, Darlene Johnson, Pamela Boggis; minstrel, Barbara Wallace; swimmer, Darlene Johnson; gardener, Barbara Wallace; collector, Darlene Johnson, Pamela Boggis; jester, Pamela Boggis, Darlene Johnson; writer, Pamela Boggis, Patty Leathwood, Darlene Johnson; needleworker, Darlene Johnson, Pamela Boggis, Patty Leathwood; thrift, Patty Leathwood.

The Guides formed their horseshoe and Captain Wallace presented the new patrol leaders, Nancy Langille, Victoria Leclair, and Betty Wallace with their lanyards and whistles. Sandra Boggis received a third stripe as acting company leader and second stripes for Cheryl Leclair and Valerie Bennett.

A special goal was reached by five Brownies when their former Tawny Owl pinned on the Golden Hand badge and, with a little owl souvenir pin as a parting gift, four of these girls, Bonnie Seafoot, Pamela Boggis, Patty Leathwood, and Darlene Johnson took turns stepping into "magic" golden shoes as they "Walked Up" in to Guides. Each was challenged by her new Patrol Leader and introduced to Captain Wallace who welcomed them. The youngest "Golden Hand Brownie," Barbara Wallace, will remain in the pack until after Christmas. Joan Jacura was given a "magic" key to admit her to Guideland.

The Guides and Brownies joined in a lively elimination "nature" dance, the winning couples were "Everlastings" (Karen Johnston, Guide and Paula Butler, Brownie) and "Bluejays" (Betty Wallace, Guide and Eva Sonnenberg, Brownie).

The Guides and recruits then re-formed the horseshoe and Captain presented a prize to each girl who had camped at Twin Bays in August, with "best camper" going to Sandra Boggis.

Captain Wallace was pleased that two girls Sandra and Gillian Boggis had earned their religion and life emblem, which would be presented at a later date by the minister of their own Church.

Guide proficiency badges earned were: child nurse, Valerie Bennett, Cheryl Leclair, Gillian Boggis; gardener, Marilyn Bartelme, Betty Wallace; pioneer, Gillian Boggis, Sandra Boggis, Betty Wallace; homemaker, Gillian Boggis; laundress, Linda Ebel; needlewoman, Gillian Boggis, Betty Wallace; little house emblem, Betty Wallace, Gillian Boggis.

"Duck Ball" was enjoyed by all and the evening closed with refreshments being served by the L.A. to Kaslo Brownies, Guides, Cubs, and Scouts."

South Slocan Honors Mr. and Mrs. Brewster

SOUTH SLOCAN — One hundred district neighbors and friends of Mr. and Mrs. Norman H. Brewster gathered in No. 3 Plant Hall at South Slocan in a farewell gesture to the couple who have contributed much to the community and district in the 13 years since they arrived from Lake Windermere.

Mr. Brewster, formerly agent for the C.P.R. at the South Slocan station, has taken over duties as agent at Tadanac. Mr. and Mrs. Brewster will take up residence in Trail at the beginning of October.

The party theme of railroading was borne out by a large wall mural depicting a train load of the interests and hobbies of both guests of honor, bound from the South Slocan station to Tadanac.

Master of ceremonies for the evening was I. R. Jones, with authentic railroad sound effects and musical background supplied by G. Craft. Mrs. Pat Conkin, and Mrs. Verle Faase entertained with a medley of songs building up a parody based on "Father dear Father" and "I've been working on the Railroad," with special words written for the occasion by Lena Kennedy.

Mrs. I. R. Jones presented Mrs. Brewster with a corsage of pink carnations.

COMMUNITY ACTIVITIES

Mr. Jones spoke on the efforts of Mr. Brewster as secretary-treasurer for the South Slocan Waterworks District, in which capacity he has served since 1955. He also has been a member of the Slocan School District No. 8 School Board since 1950, acting as trustee since 1955.

Mrs. M. Weist spoke on the work of Mrs. Brewster in the community for the Women's Institute and Sacred Heart Parish. Mrs. Brewster also had earned a reputation as an enthusiastic amateur gardener. Mrs. Weist presented her with a purse from the many guests attending, as well as many unable to attend. S. F. Baker made a presentation of a purse to Mr. Brewster.

A buffet supper was served, with the guests of honor seated at a head table, with Mr. and Mrs. I. R. Jones, and Mrs. V. Brewster, mother of Mr. Brewster.

Thanks to the community for the gifts and for the opportunity to say farewell to so many friends, were given by both Mrs. Brewster and Mr. Brewster.

Dancing was enjoyed, with music supplied by G. Craft with his records and equipment.

Responsible for Promotions

OTTAWA (CP) — Authority for promotions and transfers within federal government departments has been delegated to deputy ministers, the Civil Service Commission announced Thursday.

It said this extension of its statutory powers will permit deputy ministers to conduct the majority of promotion competitions within their own departments and in specified instances promotions from other departments.

The commission said the delegation gives greater responsibility to management in the personnel field as recommended in the Glassco report on government organization.

Employees entering government service for the first time will continue to be recruited by the commission. It also will continue to administer promotions for small departments without facilities to conduct competitions.

The commission said for the time being it will retain its authority to conduct competitions for promotions to positions that carry salaries of more than $13,100 annually.

Bingo Game Proceeds for Children's Ward

NEW DENVER — Proceeds of the recent bingo game will be used for the children's ward of Slocan Community Hospital, it was noted at a meeting of the Ladies' Auxiliary to the hospital.

Meeting at the home of Mrs. Peter Brolly, the auxiliary extended thanks to Mr. F. Pho for making drapes for the nurses' dining room. President Mrs. W. G. Thring was in the chair.

Mrs. J. Pedley reported on the recent hospital board meeting. A report of the buying committee was given by Mrs. Brolly.

Mrs. T. M. Leask and Mrs. Thring are on the current visiting committee.

Refreshments were served by Mrs. Brolly, assisted by Mrs. Thomas Allan.

New Denver Notes

NEW DENVER — W. S. Henderson left Tuesday for Montreal where he will sail today aboard the Carmania to visit relatives in the north of England and friends in the south. He expects to return home November 6. Mrs. Henderson and a brother-in-law, Jacob Steele, accompanied Mr. Henderson to Nelson on the first stage of his journey.

Miss Freda Holthares of New Westminster has joined the nursing staff of the Slocan Community Hospital.

Mr. and Mrs. George Higgins returned from Vernon, where they were guests of their son-in-law and daughter, Mr. and Mrs. Gordon McInroy and family for a few days and attended the sixth birthday of their grandson, David Wesley.

Rev. D. A. MacKellar, after a month's holidays here visiting friends, left for his home in Bradner, B.C.

Mr. and Mrs. Arthur Mott were visitors to Cloverdale.

Miss M. R. Kirkman of Deer Park, division Guide commissioner, was the overnight guest of Mrs. Stan Heslip. She was making plans for the visit of Miss H. Osler of Toronto, chief Guide commissioner of Canada, and Mrs. Roy Holmes of Vancouver, provincial Guide commissioner of B.C., who will be here October 8 to meet the Slocan and Arrow Lakes Guides and Brownies.

William J. McGruder, government agent at Revelstoke, visited Mr. and Mrs. John Taylor and family, whom he had not seen for 27 years. Mr. McGruder will be transferred to Vernon in mid-October.

Mr .and Mrs. S. C. Kennett left for their home in Elcajon, California, after visiting the former's parents, Mr. and Mrs. J. Ed Kennett, a brother, W. P. Kennett, and other members of the family for six weeks.

Mr. and Mrs. A. Hawkinson of Blairmore were visiting their son-in-law and daughter, Mr. and Mrs. A. Lariviere.

New Denver

Mrs. E. Doney returned to her home after a month in Cranbrook at the home of her son, E. Doney, Jr.

Mrs. M. E. Aylwin is spending a few days at the home of her niece, Mrs. G. Law, at H.B. Mines, Salmo.

Mr. and Mrs. D. Bell and family were visiting Mrs. Bell's parents, Mr. and Mrs. J. Depretto.

BOMB BLASTS OFFICE

PARIS (Reuters)—An explosion outside an office run by the ministry for repatriates smashed windows and damaged parked cars here Thursday. The office deals with European repatriates from Algeria. The blast appeared to have been caused by a bomb or small plastic charge.

WI-Sponsored Library Now Open at N. Denver

NEW DENVER — The library was one of the topics of discussion at the recent meeting of the Women's Institute held at the hall, with Mrs. G. Higgins and Mrs. E. R. Hope as hostesses.

The library, sponsored by the WI, is open every Monday evening for two hours with one dollar as a family membership fee. Two adult books and one child's book are allowed per person per week, with a ten cent penalty levied for books not returned on time. Two WI members will be in attendance each Monday night. Mrs. T. Steenhoff and Mrs. J. Greenan are in charge for September and early October. Held in the village hall, the library has been the recipient of many donated books.

Some work was done at the cemetery, it was reported, and the Institute will pay for part time help to have the heavy work done.

Mrs. H. Charlwood showed a sample hat in smocking, which aroused much comment. Blocks which have been turned in for the Institute afghan were displayed also.

A tag day and canvass was planned to be held Saturday for the Canadian National Institute for the Blind.

BACKACHE? ..not me!

For relief from backache or that tired-out feeling I depend on—

Dodd's KIDNEY Pills

Children's Orthopedic Shoes

YOUR DOCTOR'S PRESCRIPTION EXPERTLY FITTED

These shoes are expertly made over the famous Savage Research Last, of the very finest materials available. They all feature chrome leather soles and Thomas orthopedic heels.

• SCHAPOID PADS • METETARSAL PADS
• ORTHOPEDIC WEDGES OF ALL TYPES

411 Baker St. Nelson, B.C.

Lyons SHOE STORE

807 Baker St. Cranbrook, B.C.

The Bay FRIDAY NIGHT 7 p.m. SPECIALS

• On Sale Sharp at 7 p.m. • Limited Quantities • Personal Shopping Only • No Phone or Mail Orders

Substandard Nylons
Seamless mesh, 400 needle, in popular beige shades. Sizes 8½ to 11. Pair ..... 31¢

9x12 Lino Rugs
Bordered pattern in blue or beige. Perfect for bedroom, living room or den. 5.88

Children's Wear Clearance
Values to 4.98 in dresses, pullovers, cardigans, slims, etc. Broken size range. Limited quantity. 1.99

Decorator Sheets
24 Only — White sheets with floral border. Orchid and daisy design. Pink, blue, gold. Size 81x100". 2.99

Skates
Men's hockey skates; ladies' figure skates; boys' and misses' skates; tots' skates; boys' and girls'. Regular price ranges from 5.98 to 13.98.
SPECIAL 10% OFF

Men's Work Socks
2½-3 lb. work socks. Reinforced heel and toe. Special, pr. ..... 47¢

Hudson's Bay Company
INCORPORATED 2ND MAY 1670

At sea and ashore!

Lamb's RUMS

NAVY RUM PALM BREEZE

This advertisement is not published or displayed by the Liquor Control Board or by the Government of British Columbia.

Podres Just as Tough on Yanks; Dodgers Lead Series 2-0

John Podres

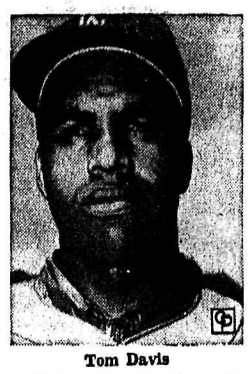

Tom Davis

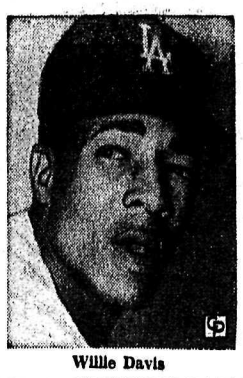

Willie Davis

Perranoski Helps Out in Last Inning

By JACK HAND

NEW YORK (AP) — Johnny Podres is older, fatter, balder and wiser, but just as tough on the New York Yankees in a Los Angeles uniform as he was in a Brooklyn suit eight years ago.

The 31 - year - old lefthander took full advantage of the spacious confines of Yankee Stadium Thursday while pitching the Dodgers to a second straight World Series victory over the Yankees 4-1.

He needed a little help from Ron Perranoski in the ninth inning, but this second game was a Podres production, just as were his two triumphs over the Yanks in 1955.

Tommy Davis chipped in with two triples. Willie Davis came through with two doubles. And Moose Skowron continued to make the Yanks sorry they traded him by rapping a home run and a single.

A fall by Roger Maris, who slipped while trying to catch Willie Davis' drive that dropped for a two-run double in the first inning, gave Podres all the lead he needed.

SPEED SETS STAGE

Dodger speed had set the stage for Maris' embarrassing tumble. Maury Wills had singled Al Downing, the Yanks' 22-year-old lefty, had him picked off first. Instead of returning to first, Wills went hell - for-leather for second and made it with a beautiful slide ahead of the Downing-to - Joe Pepitone-to-Bobby Richardson relay.

"The play was executed perfectly," said shortstop Ton Kubek. "The only throw that could have gotten him would have hit him in the back."

Wills took third on Jim Gilliam's single, drawing a throw that let Gilliam move on to second. Willie Davis then hit the ball toward Maris that became a two-run double.

Skowron's homer in the fourth was a slicer to right, near the foul line, on an outside pitch by Downing. It was the eighth Series homer for the Moose, the first of seven of them as a Yankee. Skowron ended the day with a .571 average, tops in this Series. Tommy Davis, with five hits, is batting .556.

It was the Davis boys who added the final Dodger run score in the eighth, on a double by Willie and a long triple by Tommy, a drive that rolled to the left-centre fence at the 457-foot mark.

GETS 13 IN A ROW

After early trouble, Podres retired 13 in a row from the second to the sixth. He still was rolling along in fine style in the seventh and eighth, when the Yankes expected him to wilt, although New York was hitting long fly balls to Tommy Davis.

Hector Lopez, who went to right field after Maris suffered a bruised left arm in a collision with the fence, ended Podres' day with a second straight ground rules double to left.

Walter Alston had seen enough. Out came the Dodger manager; out went Podres and in came Ron Perranoski. A single by Elston Howard scored Lopez with the only Yank run before the Dodger relief ace got the last two outs.

"I hated to take him out," said Alston. "But I'd rather bring in a fresh man."

"I'd liked to have finished out but I don't want to be a hero, just win the game," said Podres.

The scene shifts to Dodger Stadium Saturday after a day off for travel. In the third game it will be right-handers for a change, Don Drysdale (19-17) for the Dodgers and Jim Bouton (21-7) for the Yanks.

The Yanks have been down 0-2 twice and bounced back to win, against Brooklyn in 1956 and against Milwaukee in 1958. In both cases, they lost the first two on the road.

The game started in bright sunshine but a brief shower in the seventh sent the box-seat customers scurrying for cover.

If the players had been listening to the public address system they would have smiled at the news. The players' pool for the first two games totalled $495,516.81. The pool should total about $1,000,000 and produce the richest winning and losing shares in history.

Roger Maris

Gloomy Bunch Of Yanks Agree On One Point

By TED SMITS

NEW YORK (AP)—A gloomy bunch of New York Yankees agreed on one thing:

"We should have got The Kid out of the first inning without any scoring. We missed the pickoff and then Rog fell."

Spokesman for the beaten American Leaguers in the second World Series game was Elston Howard, after Los Angeles Dodgers won 4-1 and went two up on the Yankees.

Al Downing, "The Kid," who is only 22 and was making his first series start, faced the fleet Maury Wills as his first batter. Wills smashed a single.

Then the Yankee first baseman, Joe Pepitone, called for the pickoff. Downing made a quick throw as Wills legged it for second. Pepitone threw hard to second. He said afterwards he thought it was on the bag, but from the pressbox it appeared wide.

SET UP SCORE

Then Jim Gilliam lashed a single to right, moving Wills to third and Gilliam took second on the throw.

Willie Davis smashed a liner to right that appeared well within the fielding capabilities of Roger Maris, but Maris fell as he went for it and by the time he could regain his feet Davis had a double and Wills and Gilliam had scored.

Manager Ralph Houk said "with any break we could have come out of that first inning without any trouble at all. Maris made a good play but he slipped. The ball was coming out of the sun and he might have lost it temporarily. And we should have made the pickoff."

Houk said Maris would be ready to play Saturday despite the bruised left arm he got in the third when he smashed into the wall chasing Tommy Davis' triple.

Houk said he planned no line-up changes, would go ahead with pitching Jim Bouton on Saturday, and refused to name everyone thinks it will be Whitey Ford, the first game loser.

Yankee Stadium Made Big Difference Says Johnny

By CHARLES MAHER

NEW YORK (AP) — Johnny Podres said his biggest advantage Thursday was that he was pitching in the other guy's park.

"The Yankees hit a lot of balls real good," Podres told reporters after Los Angeles Dodgers took a 2-0 lead in the World Series by defeating New York 4-1.

"Mantle probably would have had three home runs today if we had been playing this game in Dodger Stadium," Johnny said. "Mickey didn't get any hits off me but he hit me real good."

Podres had not faced the Yankees in a World Series since 1955, when he beat them twice, pitching a 2-0 victory in the seventh game. He was working on another shutout with one out in the ninth inning Thursday, but manager Walter Alston brought in relief ace Ron Perranoski after Hector Lopez hit his second double of the game.

HE WAS TIRED

"I told the skipper I was tired," Podres said. "And we had Perranoski in the bullpen. Sure, I'd like another shutout but there's no sense fooling myself when we've got the greatest relief pitcher in baseball."

Podres agreed when a reporter said he didn't appear to be pitching hard in the first inning or two.

"I didn't have real good rhythm at the start," he said. "And I was probably a little nervous. But after a while I got my feet on the ground."

There was a lot of racket in the Dodger clubhouse, but the players were not wildly excited about the victory.

Alston was asked how he felt about going home with a two-game lead.

MEANS NOTHING

"It don't mean a dam thing," he said, "if we don't win two more."

Maury Wills said the Yankees "are not invincible."

"They apparently haven't discovered that yet in the American League," a reporter said.

"Maybe they haven't got the proper thinking," said Wills. "But don't make me sound like a pop-off."

Ex-Yankee Bill Skowron, who batted only .203 for the Dodgers this season, is 4-for-7 in the series and has driven in three runs—the last with an opposite-field homer Thursday.

"I really wanted to have a big series," Skowron said. "The Dodgers have been good to me and I want to stay with them.

"I never expected to be left in for all of the first two games. They'd been taking us out for defensive purposes when I started during the season."

Skowron said he got his homer off Al Downing on an outside pitch.

"I was looking for the ball inside," Skowron said, "but it came in outside so I went with it. It was a bad pitch, but when I'm going good I hit pitches like that."

SAFETY NOTICES

VICTORIA (CP) — Hunters in B.C. will be reminded about good manners by 15,000 notices to be posted through the province by the B.C. Federation of Fish and Game Clubs. The signs, which are available to land owners, remind hunters they can't hunt except with a land owner's permission.

Lack of Defencemen Remains Biggest Problem of Knights

With their league opener less than a week away Notre Dame Knight Coach Ernie Gare is scanning his reduced squad of training camp players for potential defencemen.

With last season's champions Trail Jr. Smoke Eaters here Wednesday, Gare to date has one definite and several hopeful defencemen still skating at the Civic Arena.

The coach has whittled the club down to a manageable number since it started practicing a week ago but defencemen are as rare as betting money on the Toronto Argonauts.

Knights strong points are on the forward line while the defensive units, defence and goal, need more experience.

The one proven blueliner is Wayne Desharnais with Cranbrook Canucks last season. Gare has been experimenting with two returnees, Nelson forwards Shelly Atwell and Len Bouquet, on the blueline as well as several larger bodies with new faces.

There is still hope that one of last year's defensive stalwarts Walt Chernenko may wear the blue and white. Chernenko is presently trying out with the Melville Millionaires.

Even if he does return, the club may experience some difficulty with the league in having him attached to the Notre Dame squad. Chernenko this year isn't attending the school and the Knights will have to obtain special permission to have him join the club.

Up front the number one line at the moment is the experienced trio of Danny Calles of Kimberley, Bob Durkin of Trail and Miles Desharnais.

Also showing well in the early going has been Jim Shkwarok of Cranbrook and Jimmie Murphy, a Kimberley junior graduate. An unexpected surprise has been the playmaking of centre Pat Riva, formerly of Lethbridge.

Schmidt, Durelle Battle to Draw

MONTREAL (CP) — Peter Schmidt of Toronto, Canadian welterweight champion and Joey Durelle of Trois-Rivieres, Que., battled to a draw Thursday night in a 12-round match.

About 2,200 fans watched as Schmidt and Durelle put on a sharp display of boxing skill.

It was the second time in three battles the two fighters have drawn. The second fight here last December was won by Schmidt on a split decision.

Schmidt looked in slightly better condition than his oppenent. Both weighed in at 146 for the non-title fight.

MONTREAL (CP)— Top-ranking heavyweights Billy Daniels and Zora Folley signed a contract here Thursday night to fight here Oct. 17.

Daniels, a New York fighter ranked fifth by the World Boxing Association, and Folley, ninth-ranked fighter from Chandler, Ariz., signed the contract at a welterweight bout between Toronto's Peter Schmidt and Joey Durelle of Trois-Rivieres, Que., which ended in a draw.

FIGHTS

Tokyo — Love Allotey, 130¾, Ghana, stopped Yukio Katsumata, 132, Japan, 4.

FIVE-UNDER-PAR ROUND GIVES RUDOLPH LEAD

PHILADELPHIA (AP) — MasonRudolph fired a five-under-par 67 for first place Thursday in the opening round of th e $125,000 Whitemarsh open golf tournament.

The 29-year-old touring pro had an eagle and five birdies with putts ranging from eight to 15 feet for a one-shot lead over Phil Rodgers, second with 32-36—68.

Three players — former open champion Gene Littler, Rod Funseth and Jerry Pisano — were tied at 69, while six others, including Al Balding of Toronto and Arnold Palmer, were bracketed at 70.

Jack Nicklaus, the Masters and PGA champion who is pressing Palmer for the year's money honors, had a 71.

Rudolph, beaten 10 days ago in a sudden-deth playoff at Portland, Ore., when George Knudson of Toronto rammed in an eagle on the extra hole, has won only one tournament since he turned pro in 1959.

Relko Finally Becomes Official Derby Winner

LONDON (AP) — Relko is the official winner of the Derby and his owner, Francois Dupre of Paris, can keep the money, the Jockey Club ruled Thursday.

The rase was run at Easom May 28 with Relko finishing first handily. Stewards found a substance other than a normal nutrient in the horse following the race and touched off a four-month probe.

Experts, however, could not agree that the substance, never identified, was a stimulant. Traces of the same substance also were found in six other horses.

The Jockey Club withheld recognition of Relko as the Derby winner while the investigation was on.

Odds Favor L.A. To Win Series; Not Third Game

NEW YORK (AP) — Broadway oddsmakers have made Los Angeles Dodgers, winners of the first two games, the 3-to-5 favorites to capture the World Series.

New York Yankees are 6-to-5 choices to beat the Dodgers in the third game, at Los Angeles Saturday.

LAS VEGAS, Nev. (AP) — now favored 3-to-1 by Las Vegas Los Angeles Dodgers have pulled a complete switch, and are bookmakers to win the World Series over New York Yankees.

But the Yanks, behind Jim Bouton, are 5-to-6½ favorites in Saturday's third game at Dodger Stadium.

The Yankees started the series as 5-to-8 favorites.

Tee Time

Walter Duckworth shot a par 34 to head a field of 40 competitors at the Nelson Golf and Country Club's men's night Thursday.

In low net competition, Ben Thast carded the best round, a 31, while Leigh McBride and Tom Shrieves finished with 32's.

Saturday the CPR-KFP tournament will be held starting at 1:00 p.m.

ATTENTION—

EMPLOYERS WHO HIRE WORKMEN FOR FULL OR PART-TIME WORK

The Workmen's Compensation Act of B.C. requires employers in most Industries to register with the Workmen's Compensation Board. This includes persons operating small businesses such as retail stores, apartment houses, trucking, restaurants, etc., where one or more employees are hired for either full or part-time work.

If an employee in an industry covered under the Act sustains an accident and his employer is not registered with the Board the employee is still entitled to Workmen's Compensation benefits, but his employer may be charged with all of the cost of such benefits.

Anyone in doubt as to whether he must register should write or telephone—

ASSESSMENT DEPARTMENT

WORKMEN'S COMPENSATION BOARD
OF BRITISH COLUMBIA

707 WEST 37th AVENUE, VANCOUVER 13, B.C. TELEPHONE: 266-0211

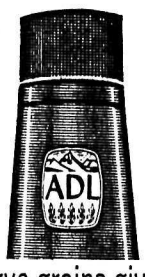

Robust rye grains give whisky real character. Alberta Distillers is Canada's largest user of rye grains—another exclusive for you to enjoy!

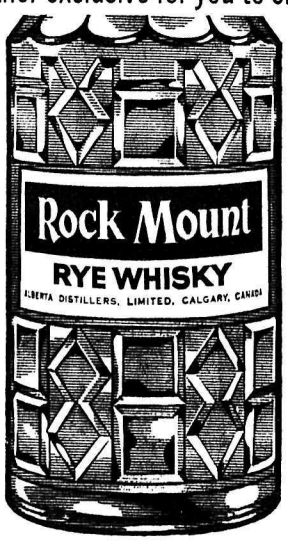

This advertisement is not published or displayed by the Liquor Control Board or by the Government of British Columbia.

Fall
BOAT SPECIALS

NEW

	Reg.	SALE
15 Ft. Aluminum Runabout.	$1089	$871
14 Ft. Aluminum Runabout.	789	631
14 Ft. Aluminum Fisherman.	359	287
15 Ft. Aluminum Canoe.	239	191
14 Ft. Fiber Glass Runabout.	789	631

USED

14 Ft. Molded Plywood. Complete With 1962 40 H.P. Evinrude	840	672
15 Ft. Plywood. Complete With 45 H.P. Mercury	840	672

NELSON MARINE SERVICE
SALES, SERVICE and ACCESSORIES
Foot of Hall Street
PHONE 352-5231

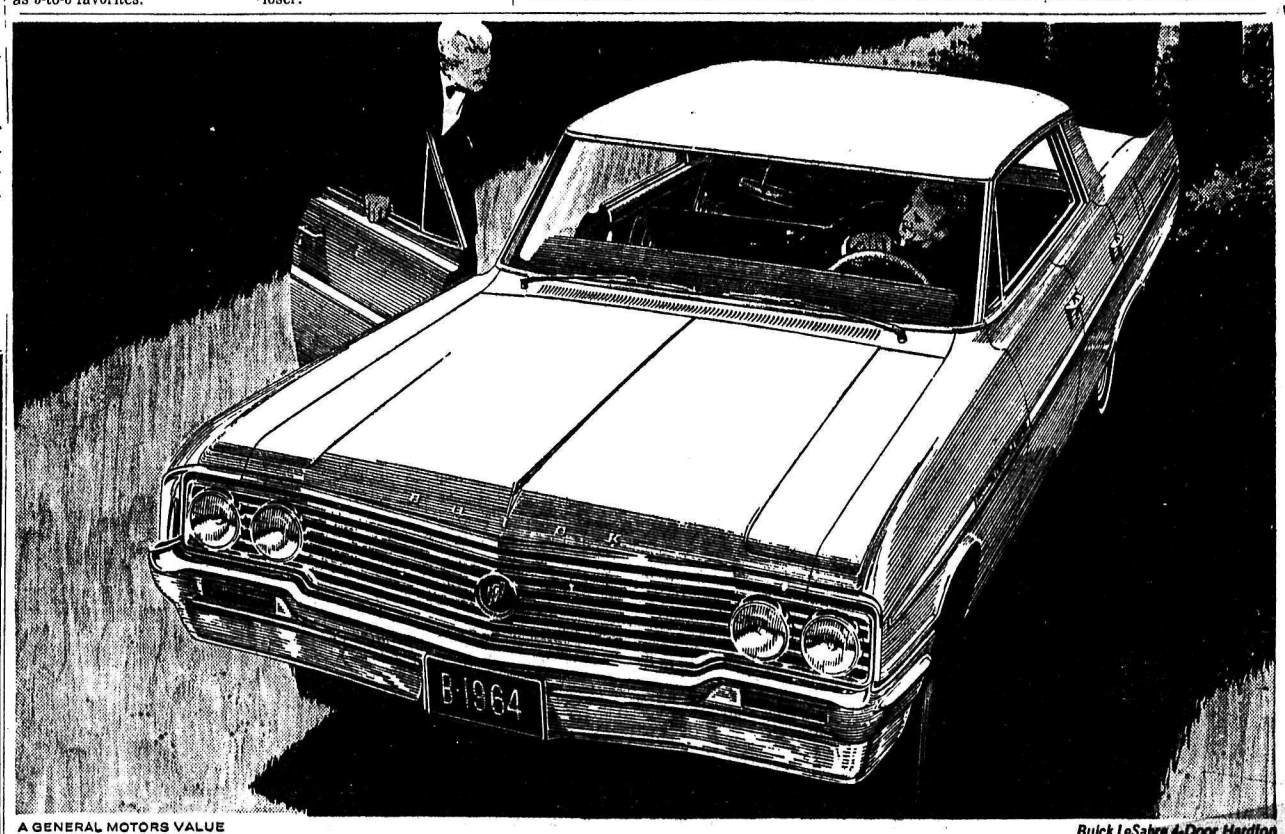

A GENERAL MOTORS VALUE

Buick LeSabre 4-Door Hardtop

THE NEW BUICKS ARE HERE!

'64's Grand Manner to go in!

It's Buick for '64 . . . with new, more distinctive styling, richly upholstered interiors, even more advanced engineering, new choice of power-packed V8 engines, wider range of transmissions. Three exciting series . . . plus the superb Buick Riviera.

'64 BUICK

MX-164 DL

LeSABRE WILDCAT ELECTRA 225 RIVIERA—ON DISPLAY AT YOUR BUICK DEALERS TODAY

Authorized Dealer for the West Kootenay

BEACON MOTORS LTD.

701 Baker Street Nelson, B.C. Ph. 352-6641

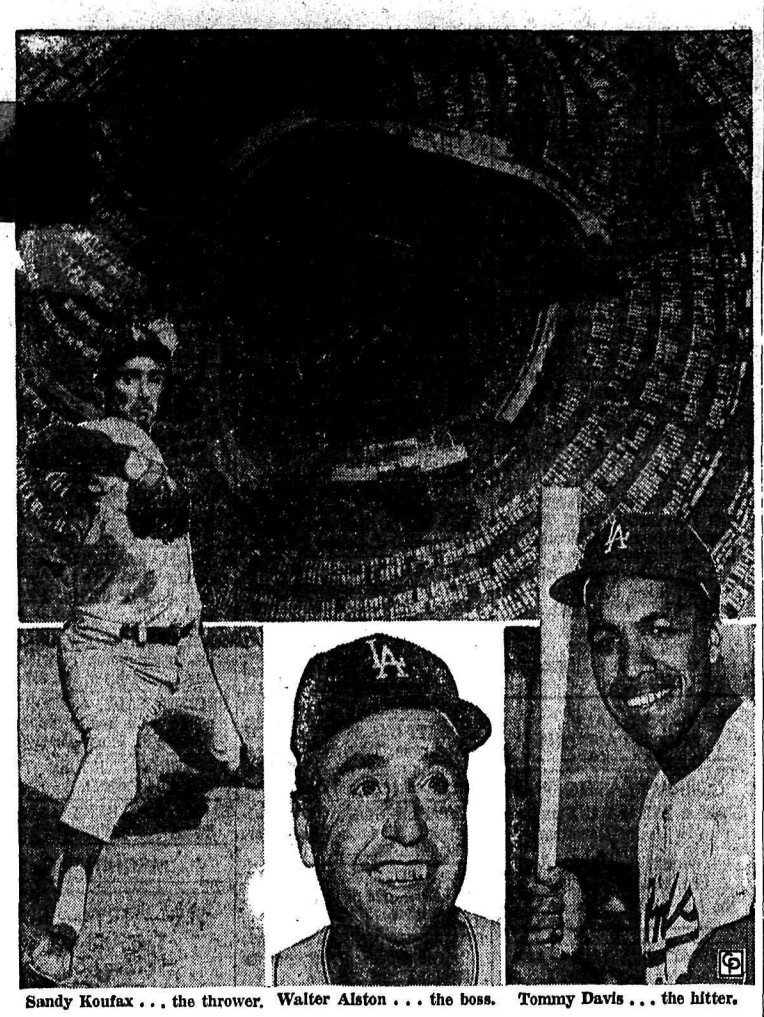

Sandy Koufax . . . the thrower. Walter Alston . . . the boss. Tommy Davis . . . the hitter.

THE WORLD SERIES switch from New York finds this setting, Chavez Ravine in Los Angeles, and these top contestants ready for the American League Yankees.

Alouettes, Argos Start Battle For EFC Playoff Spot Tonight

By THE CANADIAN PRESS

Montreal Alouettes have yet to prove themselves as consistent losers as Toronto Argonauts but some of their disillusioned supporters rate them promising contenders.

The title will be up for grabs tonight when the teams meet in Toronto to open a home-and-home series. At stakes, among other things, is a playoff berth in the Eastern Football Conference.

The other two eastern contenders will spend the weekend in the west. Ottawa Rough Riders tackle their Saskatchewan namesakes in Regina Saturday and test the Stampeders in Calgary Monday night, when Hamilton Tiger-Cats, with whom they share EFC leadership, will be replaying their 1962 Grey Cup final against the Blue Bombers in Winnipeg.

WINLESS ON ROAD

Although the Alouettes are only two points off the pace, they have dropped three of their last four starts and have a formidable list of injuries, lingering quarterback uncertainties and a winless road record to contend with.

The last-place Argos, four points behind Montreal, have nearly all their early-season cripples back in action. But they're not happy about their quarterback situation either and their last home performance, a 50-0 loss to Calgary, suggests they are somewhat less than invincible.

The Alouettes have big problems in their offensive backfield with Don Clark definitely out of action and Bobby Lee Thompson, his understudy as George Dixon's running mate, a doubtful starter. Tom Gates, a reject at Toronto and Hamilton earlier this season, was signed Wednesday as a possible replacement.

Warren Rabb, who has looked effective in spots since he took over from Bubba Marriott two games ago, is the starting quarterback with Marriott in reserve.

Sandy Stephens, whom Marriott succeeded earlier, is the probable Toronto starter in his first game against his former teammates. Don Fuell, who spelled Stephens in recent outings, is hampered by a leg injury and Jackie Parker, the most expensive third - string quarterback in the game, is blossoming into an effective flanker.

Bobby Jack Oliver, Montreal's all-star defensive tackle and place - kicker, is another absentee. He's through for the season with a leg injury. Argonauts will dress Ed Harrington to replace Jerry Patrick, their injured offensive guard.

Howe Should Have No Trouble Beating Richard's Scoring Title

By The Canadian Press

Five goals should be a breeze for Gordie Howe.

The Detroit Red Wing veteran, preparing for his 18th season in the National Hockey League, needs only five goals to become hockey's all-time leading scorer.

And, at his current pace, Howe would wind up with a 98-goal season. He's notched 14 in 10 exhibition games.

The rightwinger scored another Wednesday night, helping the Wings to a 4-2 victory over their American Hockey League farm club, Pittsburgh Hornets.

In other exhibitions involving NHL teams, Montreal Canadiens beat Providence Reds of the AHL 6-3; Boston Bruins nipped Minneapolis Bruins of the Central Professional League 6-4, and Toronto Maple Leafs whipped San Francisco Seals of the Western League 7-2.

Howe, NHL scoring champion six times, will surpass Maurice (Rocket) Richard as all-time scoring leader early in the season. Richard retired a few years ago with 544 goals. Howe has 540.

While he continued to sharpen his scoring eye Wednesday at Stratford, Ont., he had scoring support from linemate Parker MacDonald and Alex Delvecchio. MacDonald's goal was the winner.

Six players shared in the Montreal scoring at Kingston, Ont., as the Canadiens scored a pair of late goals to ensure the victory.

Bernie Geoffrion, Billy Hicke Bobby Rousseau, Dave Balon, Henri Richard and Jean Beliveau scored for the Habs, who allowed the Reds to score while Providence was a man short.

Moe Bartoli, Wille Marshall and Harry Ottenbriet scored for the Reds, Ottenbriet's coming after Richard handed him the puck during a Montreal powerplay.

Ed Litzenberger and Johnny Macmillan kept up their spirited fight for regular jobs with the Leafs Wednesday night at Calgary.

Litzenberger scored two goals and MacMillan, Frank Mahovlich, Bob Nevin, Billy Harris and Dabe Keon notched one apiece.

Len Haley and Pete Panagabko were the San Francisco marksmen.

Johnny Bucyk led the Bruins over their Minneapolis farm club at Utica, N.Y., with two goals. Other Bruin scorers were Tommy Williams, Bobby Leiter, Jerry Toppazzini and Andy Hebenton.

Jeannot Gilbert, Howie Dietrich, Harry Sinden and Mike O'Connell scored for Minneapolis.

Dodger Physicians Say Koufax Almost Lost Finger

By CHARLES MAHER

NEW YORK (AP)—Two Dodger team physicians said today they came within a day or two of having to think seriously about amputating the forefinger of Sandy Koufax's pitching hand last year.

But they said a new drug, or a combination of remedies, saved the finger and Sandy's career—and no doubt made the Dodgers part of the show instead of part of the audience at the 1963 World Series.

Koufax, who beat New York Yankees 5-2 in the series opener Wednesday, was disabled in the middle of the 1962 season by a circulatory disorder in his left forefinger. The flow of blood was reduced to a fraction of normal by constriction of an artery leading to the finger from the palm. At first the finger was so sensitive Koufax couldn't touch anything with it. Then it went dead.

The Los Angeles physicians, Robert Kerlan and Robert Woods, called in Dr. Travis Winsor, a specialist in circulatory disorders.

FINDS BLOOD CLOT

Dr. Kerlan said an arteriogram "showed a rare condition—a clot in the deep ulnar arch, in the arteries in the palm of the hand."

"But," Dr. Kerlan said, "the clot dissolved after several injections of a new drug.

"If it hadn't dissolved, he might have lost the finger. There just wasn't enough circulation to supply it, and a finger ing seriously about an amputa-

Dr. Woods said it would have been necessary "to begin think-can't live without blood."

tion if the blood supply hadn't started to increase within 24 to 48 hours of the injections."

BRITISH SOCCER

LONDON (Reuters) — Results of soccer matches played Thursday night:

European Cup Winners Cup
First Round

Borough United 2 Sliema Wanderers (Malta) 0

United wins on aggregate 2-0.

English League
Division III

Notts C 1 Mansfield 0

Division IV

Torquay 3 Darlington 1

Football League Cup
Second Round Replay

Walsall 1 Ipswich Town 0

Canadian Field Hockey Team Loses, But Ousts U.S.

LYON, France (AP-Reuters)—Canada was defeated 3-0 by India Thursday in the pre-Olympic International field hockey tournament here.

The Indians were in full control of the game but a strong Canadian defence, featured by the brililant netminding of Harry Preston of Vancouver, kept down the score. India led 2-0 at the half.

In other games Thursday Pakistan defeated Japan 2-0 and West Germany defeated the United States 7-0.

LYON, France (AP) — Officials of the Lyon Field Hockey Festival said Thursday that Canada is now considered qualified for the 1964 Olympics in Tokyo, and the United States is eliminated.

Canada has defeated the United States 2-0 and tied the Americans 1-1. Each team has several more encounters with other teams, but these will not influence the Olympic choice, the officials said.

Teh choice of Canada is expected to be officially confirmed later by the International Hockey Federation.

Lane, Ortiz Fight Plans On Rocks Again

MUSKEGON, Mich. (AP)—A lightweight title fight between Muskegon's Kenney Lane and champion Carlos Ortiz is up in the air again.

Lane's manager, Pete Petrosky, vows he'll still keep trying for it, despite being rebuffed Wednesday by promoter George Parnassus of Los Angeles.

Petroskey and Parnassus split on terms for the fight after Lane's manager announced agreement to a title bout on the U.S. west coast later this month.

Ortiz accepted a guarantee of $50,000 but Parnassus rejected Lane's demands and said negotiations had collapsed.

Petroskey said he first demanded $10,000 for Lane plus 20 per cent of the net gate and 20 per cent of television proceeds, along with $1,000 training expenses. He said he later cut this, eliminating the 20 per cent of the gate.

"Petroskey's demands are out of the question," Parnassus said. "Lane means nothing at the gate. He only drew $16,150 against the No. 2 contender, Paulie Armstead, recently in Saginaw, Mich., causing the promoters to lose heavily."

The World Boxing Association rates Lane No. 1 challenger because of his victory over Armstead.

BRITISH RUGBY

LONDON (Reuters) — Results of Rugby Union club games played Thursday night:

Gosforth 0 Oxford University 3

Weston-SuperMare 17 Taunton 0

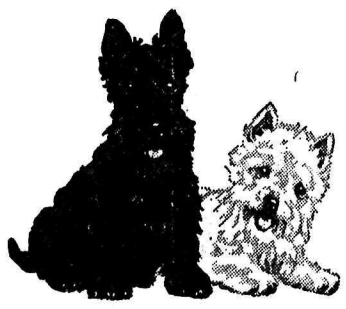

friendly

—a good word for Scotch Whisky . . . *the* word for 'Black & White,' the companionable Scotch with smooth and mellow flavour. *The secret is in the blending.* 'Black & White' is blended from a selection of Scotland's finest individual whiskies . . . blended with skill and care to make it the gentle Scotch that guests appreciate and hosts and hostesses serve with pride. 'Black & White' is distilled, blended and bottled in Scotland. Available in several sizes.

'BLACK & WHITE'

SCOTCH WHISKY

"BUCHANAN'S"

B-423

This advertisement is not published or displayed by the Liquor Control Board or by the Government of British Columbia.

NOW ON SALE

Nelson Maple Leafs

SEASON HOCKEY TICKETS

Tickets can be purchased outright or on a contract basis.

24 Home Games—Just $24. You save $6.00 by reserving your tickets now.

Season Tickets on sale until 5 p.m. Oct. 10, 1963, Civic Centre office. Monday to Sat. — 9 a.m. to 5 p.m.

For further information, Phone 352-3131

Nelson Civic Centre

WINTER SPORTS

For Healthy Recreation . . .
Fun and Sociability
REGISTER NOW!!

Plan To Attend NOW!

WOMEN'S VOLLEYBALL
25c a Session
Starts October 7 — 7:30 p.m.

PLAYSCHOOL (4-5 yr. olds)
$2.50 Per Child Per Month
Approx. 12 a month.
Starts Oct. 4 — 9:30-11:30 a.m.

Jr., Student, Sr. BADMINTON
$3.00 - $6.00 - $15.00 Per Season
Starts — Student-Senior, Oct. 8th, 8-11 p.m.
Junior, Oct. 10 — 6:30-8:00 p.m.

Boys' TUMBLING, TRAMPOLINE
$3.00, Minimum 20 Sessions
Starts Wednesday, Oct. 9 — 6-7 p.m.

Girls' TUMBLING, TRAMPOLINE
$3.00, Minimum 20 Sessions
Starts Monday, Oct. 7 — 6-7 p.m.

CHESS CLUB
Every Tuesday (Blue Room)
Already in Progress, 7-11 p.m.
$2.00 Per Season (20 Sessions)

MEN'S VOLLEYBALL
25c a Session
Starts Oct. 9th — 7:30 p.m.

BATON TWIRLING
Every Wednesday. Minimum 20 Sessions.
Regular 4-5 p.m.—Advanced 5-6 p.m.
Fee: $3.00 Per Person

KOOTENAY ARTS and CRAFTS
Every Wednesday, Blue Room, 7:30-11 p.m.
$3.50 Per Person (Minimum 30 Sessions)
Starts Oct. 2, 1963

CONSULT YOUR DAILY CIVIC CENTRE LISTINGS FOR TIMES AND PLACES.

For further information on the above or other recreation activities—

PLEASE PHONE 352-3131

Buick Special Convertible — Buick Special 4-Door Sedan

NOW! ALL NEW '64 BUICK SPECIAL!

Built to put Buick Quality in the hands of more Canadians.

Now rolling off Canadian assembly lines . . . the new Special pampers you with family room aplenty inside a new, 115-in. wheelbase Buick. Puts you ahead with Buick's great V6 — or optionally, your choice of two Wildcat V8's — teamed with 3-speed Synchro-Mesh, or (at extra cost) new Buick Super Turbine "300" automatic transmission. It's the happiest bundle of value-appeal in Buick history!

'64 BUICK

SPECIAL • SPECIAL DELUXE • SKYLARK—ON DISPLAY AT YOUR BUICK DEALERS TODAY

MX-164 DR

Authorized Dealer for the West Kootenay

BEACON MOTORS LTD.

701 Baker Street Nelson, B.C. Ph. 352-6641

LET'S GO ICE SKATING

The Fun Way to Fitness

GET MORE OUT OF LIFE . . . ENJOY HEALTHY SKATING REGULARLY AT THE NELSON CIVIC CENTRE

MONDAY — ADULT SKATING — 8:15 P.M.

TUESDAYS and THURSDAYS — TINY TOTS — 2:00 P.M.

TUESDAYS and THURSDAYS — CHILDREN'S SKATING — 4:00 P.M.

FRIDAYS — GUYS and DOLLS — 7:30 P.M.
The Latest "Tops" in Pops

SUNDAYS — FAMILY SKATING — 2:00 P.M.

Beginner's Skating Sundays 12:30

Season Ticket $1.00

SKATING RATES

ADULTS: 50c or 3 for $1.25
STUDENTS: 35c or 4 for $1.00
CHILDREN: 20c or 7 for $1.00
TINY TOTS: Season Ticket $2.00

Clip This Ad and Save It for Future Reference

LI'L ABNER

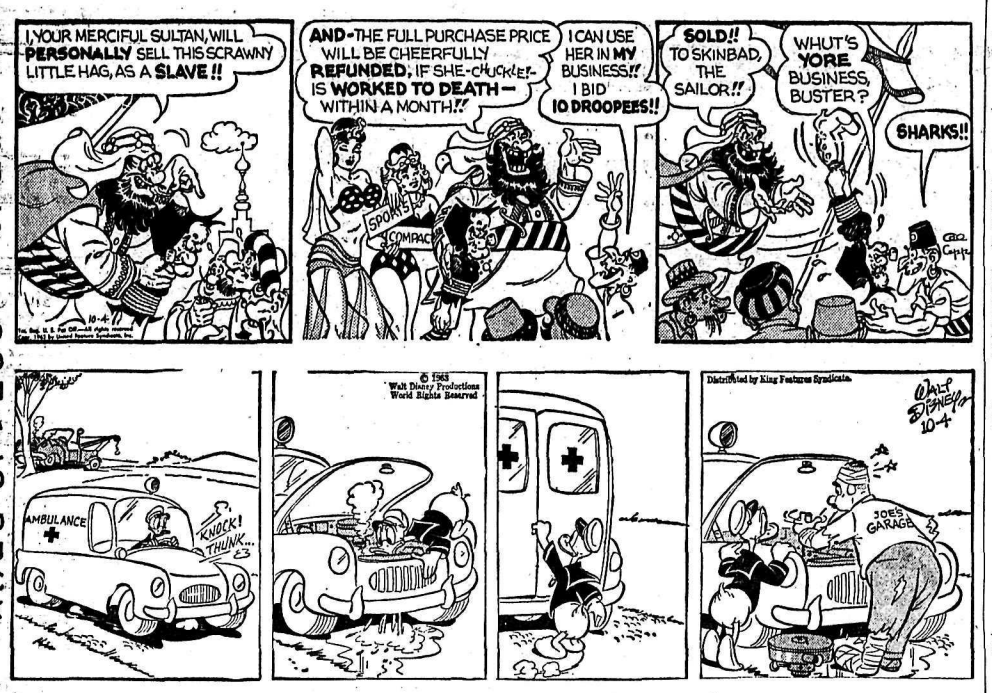

DONALD DUCK

B. BRADFORD

ARCHIE

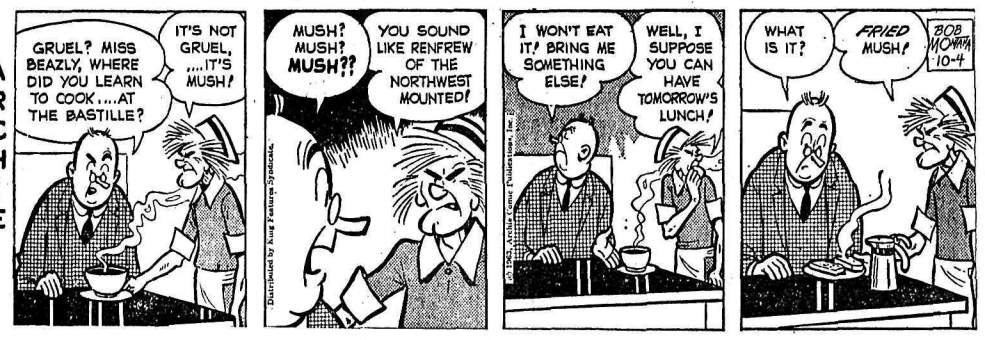

JULIET JONES

BLONDIE

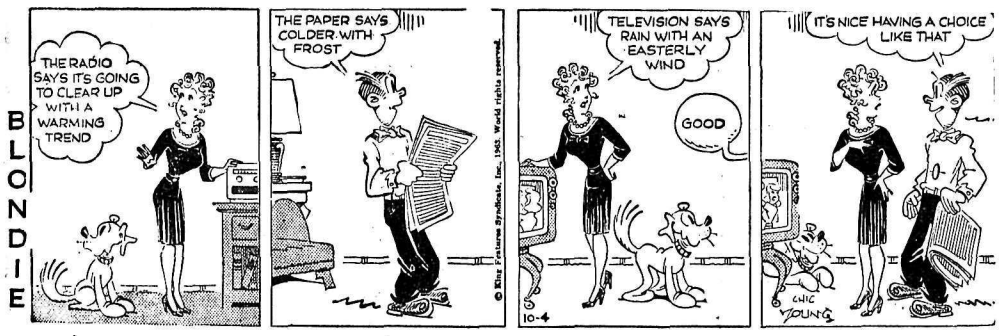

BUZ SAWYER

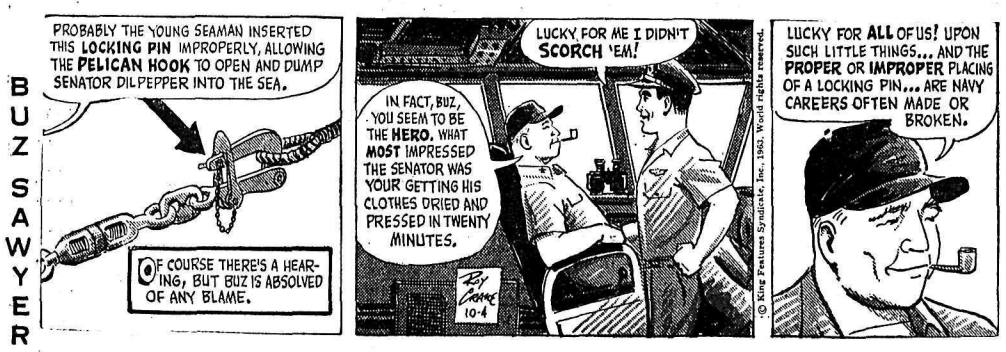

B BAILEY

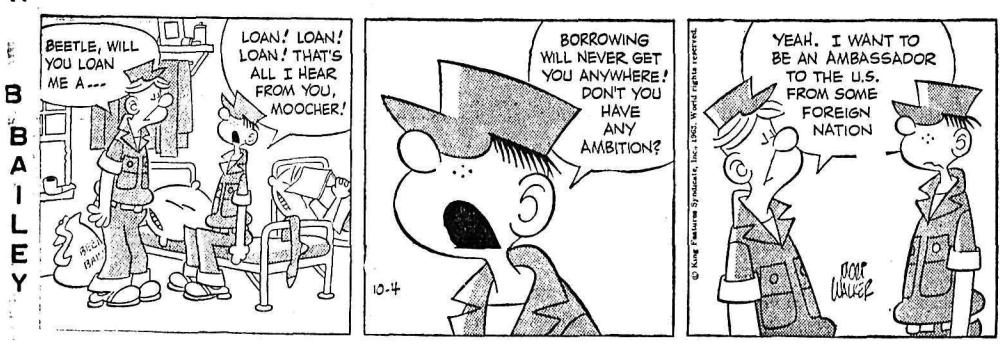

JIGGS

WANT ADS

TO BUY · TO SELL · TO RENT · TO HIRE · HELP WANTED · LOST & FOUND

BIRTHS

DAVIS — Mr. and Mrs. A. W. Davis, Canadian Explorations, Salmo, announce the arrival by adoption of their chosen son, Angus Ward. Born August 19.

DANCO — To Mr. and Mrs. M. J. Danco of Calgary, at the Calgary General Hospital, September 20, a daughter. Mrs. Danco is the former Evelyn Enokson of New Denver.

HELP WANTED

POSITION OPEN — PERMANENT employment. Qualifications, journeyman plumber (domestic plumber) or the equivalent in experience. Oil burner experience preferred. Gas fitters ticket preferred but not essential. Starting rate $2.40. Must be 25 years old. Central interior of B.C. Address all replies to Box 9828, Nelson Daily News.

EXPERIENCED STENOGRAPHER. Contact Poulin Agencies. Phone 352-7217.

HELP WANTED—FEMALE

NELSON OFFICE OF NATION wide finance company require experienced clerk - stenographer. Salary commensurate with experience and ability. Apply Traders Finance Corporation Ltd., 385 Baker St. or Phone 352-3101 for appointment for an interview.

HELP WANTED—FEMALE

WORLD'S LARGEST COSMETIC company has immediate openings for energetic women to earn excellent weekly income. Apply to Mrs. E. C. Hearn, 15-3270 Laburnum Dr., Trail, B.C.

SITUATIONS WANTED

WILL BABYSIT DURING DAYS or by the week. Preferably one child, one year of age or younger. Phone 352-6032.

PIANO TUNING AND REPAIR. Gus Stenberg, 311 Carbonate.

TRAILERS

SPARTON ROYAL MANSION—8x37 house trailer in first class condition. 1 owner. Ph. Creston 356-4849, or 356-9710.

FOR SALE 25 FT. HOUSE trailer. Phone 367-2736.

BOATS AND ENGINES

1 ONLY 1963 15' SKIMASTER Hewescraft and 35 h.p. Electric Evinrude. Fall Sale Price, complete only $995.00. Marine Supplies, Boat Trailers, Complete line 1964 Hewescraft. Jorgenson's Marine, North Shore, Nelson.

FOR SALE — 18 FT. SPENCER Craft Cabin Cruiser, grey, inboard engine, flying bridge and convertible top. Trailer included. Phone 365-5197.

PUBLIC NOTICES

LAND REGISTRY ACT
(Section 162)

IN THE MATTER OF Lot 1 in Block 7-A of Lot 132, Kootenay District, Plan 1181.

Proof having been filed in my office of the loss of Certificate of Title No. 50668-I to the above mentioned lands in the name of WILLIAM THOMAS BRADBURY and bearing date the 2nd of July 1941 I HEREBY GIVE NOTICE of my intention at the expiration of one calendar month from the first publication hereof to issue Provisional Certificate of Title in lieu of such lost Certificate. Any person having any information with reference to such lost Certificate of Title is requested to communicate with the undersigned.

DATED AT NELSON, B.C.
THIS 2nd DAY
OF OCTOBER, 1963
L. A. McPHAIL
Deputy Registrar,
Nelson Land Registration District.

FOR SALE MISCELLANEOUS

COBRA PLASTIC PIPE
Made in B.C. to B.C. Standards.
Ask Us for Quotation.
Mac's Welding & Equipment Co. Ltd.
514 Railway St. Nelson, B.C.

FREEZER SPECIALS — LEAN grain fed pork sides, 32c per lb., cut and wrapped 35c per lb. Sides of choice grain fed beef, cut and wrapped 49c per lb. Newdan Farm, Creston. Phone 356-9901 or nights 356-9769. Free weekly delivery.

DISPLAY FIXTURES FOR SALE
Everything suitable for men's wear store — counters, racks, cases, mirrors, hangers, etc. Apply Gilkers' Ltd., 546 Baker St., Nelson, B.C. or phone 352-6713 days.

TYPEWRITER RENTALS, SPECIAL rates for students. Rent a typewriter for 3 months, if you then wish to buy, apply rent paid to any machine of your choice. J. T. Mowatt and Co. Ltd., Nelson, B.C.

STORE COUNTERS, DISPLAY racks, glass and wooden shelving with gilded ornamental brackets. Delivery can be arranged. A. Wood, Gray Creek.

SAVE $225. WESTINGHOUSE deluxe automatic laundromat, gas dryer, almost new. Tapin 40" gas range, glass door, like new, $110. Delivery can be arranged. A. Wood, Gray Creek.

HOT AIR COAL FURNACE, complete with combustionair automatic stoker, hot and cold air ducts. $150. Box 9820, Nelson Daily News.

1 ONLY IRON FIREMAN automatic coal stoker complete with motor. Also 2 only hand basins. Snap for cash. Phone 352-6713 days.

OLD BUGGY AND STROLLER. Playpen as new. Ph. 352-2520.

PORTABLE UNDERWOOD typewriter, like new, $59.50. Ph. 352-2527 after 5 p.m.

FOR SALE MISCELLANEOUS

SPECIAL WEALTHY (COOKers) $1.00; Mac's, Delicious and others $1.50. Bring boxes. Thomas Hunchak, Renata, B.C.

21 INCH CONSOLE FLEETwood T.V. $110.00. 21 in. G.E. Console T.V. $129.00. Used washing machines $15 and up. Macleod's Ltd.

SINGER SEWING MACHINE Co. Sewing machines, vacuum cleaners, floor polishers, typewriters. 339 Baker St. Phone 352-3631.

HINDS OF BEEF 59c LB. FIVE young beef 48c lb. Five sides pork 35c lb. Whitfords Meats, Creston, B.C. Phone 356-2556.

HAY FOR SALE, TIMOTHY and clover. 1st cut $18, 2nd cut, $20. F.O.B. Newdan Farm, Creston, B.C. Phone 356-9901.

11.5 CU. FT. WESTINGHOUSE fridge, 9 x 12 Viscose tweed foam back rug. Phone 352-7145 after 5 p.m.

MOFFATT GAS STOVE, CHEST of drawers. Table and 4 chairs, washing machine, fridge, platform rocker. Ph. 352-2978.

PORTABLE STEREO PHONOgraph in good cond. Best offer. Phone 352-5849.

HEAVY PORK FOR SALE, ½ or whole, 22c lb. Also young pigs. Phone 352-2355.

GRADE "A" BEEF, 100 - 200 lbs. at 45c lb. Front quarter 37c lb. Phone 352-6866.

SIDES BEEF, 250 LBS. OVER, 35c lb. Ph. 352-6866.

10 CU. FT. FRIGIDAIRE, EXcellent cond. Phone 352-7774.

9 CU. FT. A.M.C. FRIDGE. 3 yrs. old. Phone 352-3352.

OLDER MODEL FRIDGE. Good condition. Phone 352-3249.

PROPERTY, HOUSES, FARMS, ETC., FOR SALE

LOOKING FOR A REALLY "liveable" large family home? We have one of Nelson's loveliest older type for immediate occupancy. Easily adaptable to duplexing. 3 bedrooms upstairs, oak floors. Extra large living room and nice dining room. Den on main floor with private bathroom. Newly renovated kitchen complete with Chef Master In-Wall oven and surface elements. Laundry utility room. Bedroom in full basement. Automatic oil heat. Lawns and garden, private backyard patio. Phone Harrison 352-3525.

IN PLEASANT AREA, ON LEVel, tended to, 60' x 120' lot is this lovely 2 bedroom home that has been immaculately kept. Featuring L-shaped living room and dining room, spacious kitchen with separate nook area. Full basement with drive-under garage. Automatic forced air furnace. House only 15 years old. Price $13,500. W. Kalyniuk Agencies. Ph. 352-2425.

CASTLEGAR — NEW 2 BEDroom home, immaculate condition, 60 x 100 ft. lot. Central location, full basement. With or without furniture. Ph. 365-5329, 68 Cedar St. W.

PROPERTY, HOUSES, FARMS, ETC., FOR SALE

RANCH. 350 ACRES OF EXCELlent range and hay land. Plenty of water. Power and telephone. Buildings include two good homes, barn, garages, sheds, etc. Everything in good condition. Offers ultimate privacy, yet only 7 miles from Nelson on pavement. W. Kalyniuk Agencies. Phone 352-2425.

4 ACRE FARM FOR SALE, South Slocan. 3 bedroom house, new bathroom, light, phone, lots of running water. Ph. 359-7396, South Slocan.

FOR SALE — 5 RM. HOUSE, located on Nelson Ave., Nakusp, B.C. Ph. 365-8255 Castlegar for information.

4 BDRM. FAMILY HOME ON choice N. Shore property 1 mile east of bridge. Ph. 352-3728.

HOME IN FAIRVIEW, CORNER lot, double plumbing, wired for washer and dryer. Ph. 352-3648.

PRIVATE SALE. 4 BEDROOM comfortable family hmoe. 417 Houston St. Phone 352-7103.

3 BEDROOM HOUSE FOR sale. 1814 Falls St.

SALE OR RENT 4-ROOM house, Ymir. Ph. 357-9779.

MACHINERY

SEE — TRY — BUY
The All New
Mac 15
McCulloch
Chain Saw
Only $159
Be Sure to See This New Model.

We also have a good selection of good used saws — priced from $40 and up.
Cheap chain for all makes and models of saws.

MAC'S WELDING
& Equipment Co. Ltd.
514 Railway St. Ph. 352-5301

ROLLER CHAIN
Taper Hub and Plate Sprockets. 1, 2, 3 and 4 Groove V-Sheaves. Shaft Couplings.
Stevenson Machinery Ltd.
Phone 352-3561

MUCKING MACHINE FOR sale, Eimco 12B - 18 inch gauge wheels. Excellent cond. Phone 352-5221.

SMALL PORTABLE 60 CU. FT. compressor. A. Maxinuk, New Denver.

FERGUSON TRACTOR. H. Harrop. Phone 352-7526.

PERSONAL

PERSONAL DRUG SUNDRIES at savings to 80%. Catalog and Samples 25c, mailed in plain parcel. Western, Box 24-Dn., Regina, Sask.

REWARD—SOURCE WILL NOT be revealed about black bag found empty on hospital hill, Sept. 25. Reply Box 9827, Nelson Daily News.

TWENTY - NINE YEAR OLD new local professional gentleman resident desires female companion. Contact Box 9772, Nelson Daily News.

ANYONE INTERESTED IN Studio Girl genuine Hollywood makeup, please contact Mrs. K. M. Kmiecik, Ymir, or phone 357-9596.

PERSONAL SUNDRIES & SUPplies. 60% savings. Free price list and sample on request. Box 8, Station C, Winnipeg.

WANTED MISCELLANEOUS

SPOT CASH FOR USED FURniture, antiques, coins, old gold, guns and jewels. Home Furniture Exchange. Ph. 352-6531. 413 Hall St.

CLEAN COTTON RAGS NOT less than 18" sq. 10c lb. Nelson Daily News.

WANTED — STAND OF CEDAR poles. Will pay high stumpage. Apply 8626, Nelson Daily News.

TIMBER OR TIMBER LANDS. Mature or immature. Apply Box 9507, Nelson Daily News.

RIFLES, SHOTGUNS, PISTOLS. Modern or antique. Norm's Sports Shop.

PETS, CANARIES, BEES

SPADED REGISTERED BLACK and white female German shepherd, 1½ years old. 108 Kootenay, Trail. Ph. 352-1540.

K 9 REG. BOARDING KENnels, Fruitvale Highway. G. A. Crawford, prop. Ph. 367-2483.

COCKER PUPS $15.00 ALSO Chihuahas $25.00. Bird's Kennels. Blueberry Creek.

ROOM AND BOARD

NOTRE DAME STUDENT wishes room and board near college. Ph. 362-9967 or write Box 33, Rossland, B.C.

VACANCY FOR YOUNG BUSInessman with regular hours. Phone 352-6788.

ROOM AND BOARD, FAIRview district. Phone 352-7437.

ON THE AIR

PACIFIC DAYLIGHT TIME
CKLN PROGRAMS — 1390 ON THE DIAL
THURSDAY, OCTOBER 3, 1963

5:58—Sign On
6:00—The Morning Show
6:40—Farm Fare
6:45—Chapel In The Sky
7:00—News
7:05—Wake Up Time
7:25—Sports News
7:30—News
7:35—Wake Up Time Continues
8:00—News
8:10—Sports News
8:15—Wake Up Time Continues
8:30—Preview Commentary
8:35—Wake Up Time
8:55—Opening Markets
9:00—News
9:10—What's the Song Contest
9:15—The Archer's
9:30—Alan's A.M. Spot
9:53—Political Talk
9:59—D.O.O.T.S.
10:00—News and Summary No. 9
10:05—Music Fill
10:15—Court of Opinions
10:45—Morning Melodies
11:00—News
11:05—Morning Melodies Continues
12:00—Don Messer
12:15—Sports News
12:25—News
12:30—B.C. Farm Broadcast
12:55—Noon Markets
1:00—News
1:05—Sing Along
1:15—Tommy Hunter Show
1:45—Playroom
2:00—National School Broadcast
2:30—News and T-Can Matinee
3:00—News and Summary No. 14
3:05—Sports Spotlight
3:10—Music Fill
3:15—Sacred Heart Program
3:30—Cornucopia
4:00—News
4:03—Canadian Roundup
4:10—Countdown
5:00—News
5:05—The Highway Patrol
5:40—On Parliament Hill
5:45—Byline
5:50—Sports News
6:00—National News
6:10—Job Finder
6:15—Silent Friends
6:30 Holland Calling
6:45—Come Fly With Me
7:00—News and Roundup
7:20—Speaking Personally
7:30—Business Barometer
7:35—Assignment
8:00—Radio International
8:30—At the Keyboard
8:45—Agenda
9:00—Max Ferguson Show
10:00—News
10:15—Chapel In The Sky
10:30—Late Night Theatre
11:00—Friday Frolic
12:00—News
12:03—Sign Off

CBC PROGRAMS

FRIDAY, OCTOBER 4, 1963

6:00—Bert Nelson
8:30—Program Resume
9:00—News and Report
9:10—Interlude
9:15—Sports College
9:59—D.O.O.T.S.
10:00—World Church News
10:15—Music for 65 and Up
10:30—Hobby Club
11:30—Matinee Highlights
12:00—Scope
12:15—News
12:25—Old Country Soccer Scores
12:30—Saturday Date
12:45—World Series Baseball
4:00—Jazz Band Ball
4:30—Pratley at the Movies
5:00—Scope
5:25—News
5:30—NHL Hockey
7:15—The Outdoorsman
7:30—On The Move
8:00—The Three Sisters
10:00—News
10:15—U.N. Radio
10:30 The Many Faces of Jazz
11:00—Dance With Dal
11:30—Continental Cabaret
12:00—News
12:08—Recorded Music

TELEVISION FOR TODAY

PACIFIC DAYLIGHT TIME

KREM-TV — Channel 2

6:30 Frontier Circus
7:30 Sunset Strip *
8:30 Burke's Law
9:30 Farmer's Daughter *
10:00 Fight of The Week *
10:50 Make That Spare *
11:00 Nightbeat
11:30 Movie

KXLY-TV — Channel 4

7:00 Biography
7:30 Great Adventure *
8:30 Route 66 *
9:30 Twilight Zone *
10:00 Alfred Hitchcock *
11:00 11 o'Clock News
11:30 Playfair
11:35 Big 4 Movie

KHQ-TV — Channel 6

7:00 Bold Journey
7:30 International Showtime *
8:30 Bob Hope (C) *
9:30 Harry's Girls *
10:00 Jack Paar (C) *
11:00 News and Weather
11:30 Tonight with Carson (C) *

CBC-TV — Nelson, Channel 9; Trail, Channel 11

2:00 Password
2:30 Scarlett Hill
3:00 Take Thirty
3:30 Muffin the Mule
3:45 Gumby
4:00 Quick Draw McGraw
4:30 Pax
5:00 Razzle Dazzle
5:30 The Lon Ranger
6:00 Wrestling
6:30 Canadian Consulate
7:00 7 o'Clock Show
7:30 City Song
8:00 Country Hoedown
8:30 The Defenders
9:30 Telescope
10:00 The Nurses
11:00 News
11:14 Viewpoint

CJLH-TV — Channel 7, Lethbridge
MOUNTAIN STANDARD TIME

FRIDAY

10:45 Test Pattern
11:00 World of Sport — T.B.A.
1:00 Bowling
2:00 Sign Off
4:00 Test Pattern
4:30 Country Time
5:00 Bugs Bunny
5:30 NHL-All Star Game
7:15 Juliette
7:45 Sports Unlimited
8:00 To Tell The Truth
8:30 CFL — Vancouver at Edmonton
11:00 CBC News
11:10 News Final
11:20 Theatre Night: "Night Fighters"

(Programs subject to change by stations without notice.)

DAILY CROSSWORD

ACROSS
1. Mandarin tea
4. Flatfish
7. Exhibit
8. Burmese premier: poss.
10. Crown of head
11. Upright support
12. Bog
13. Placed in chairs
15. Core of British Empire
17. Before
18. Tiny
19. Jumble
20. French river
21. Division of calyx
23. Location of "Leaning Tower"
26. Father: dial.
27. Body of water
30. Beverage
31. Large-billed bir
33. Fashioned, as of clay
35. Classify
36. Look askance
37. Nobleman
38. Wound mark
39. Spirited
40. Attempt
41. Alas: Ger.

DOWN
1. To buy, as on account
2. An inn
3. Solemn wonder
4. Tricked
5. Celebes ox
6. Comedian —— Keaton
7. Backbone
9. Severe
12. Cage for hawks
13. Cut with tiny strokes
14. Scotch river
16. Mimic
20. Chemical suffix
21. Samarium: chem.
22. Mulberry
23. Knave of clubs in loo
24. Sacred images
25. Choose
27. Burn
28. Betimes
29. Pantry invader
31. American commodore
32. —— Newton, Eng. physicist
34. Costly
37. Epoch

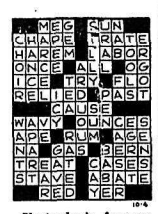

Yesterday's Answer

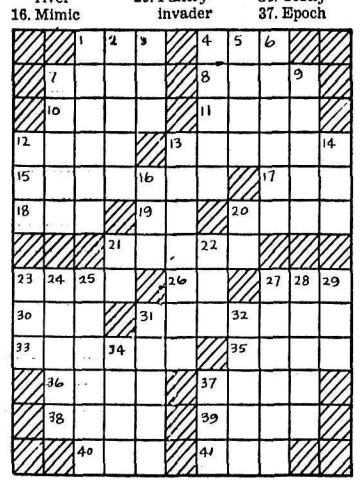

DAILY CRYPTOQUOTE — Here's how to work it:
A X Y D L B A A X R
is L O N G F E L L O W

One letter simply stands for another. In this sample A is used for the three L's, X for the two O's, etc. Single letters, apostrophies, the length and formation of the words are all hints. Each day the code letters are different.

A Cryptogram Quotation

N E D A T W Q T G U W H E C K A T W
C P K I G K I A T W Q H T G S S D W G B
A T W C T P D S C P K I. — R P R S W

Yesterday's Cryptoquote: PLAIN TRUTHS LOSE MUCH OF THEIR WEIGHT WHEN RAREFIED INTO SUBTLETIES —CUDWORTH

WANT ADS

TO BUY · TO SELL · TO RENT · TO HIRE · HELP WANTED · LOST & FOUND

Phone 352-3552

BUSINESS & PROFESSIONAL DIRECTORY

A handy alphabetical guide to goods and services available in Nelson.

Automobile Dealers

BILLS' MOTOR-IN LTD.
(Studebaker-Lark)
213 Baker St. Phone 352-3231

RENAULT SALES & SERVICE
at Frank's Auto
Phone 352-6411 295 Baker St.

NORTH SHORE SERVICE
(Standard-Triumph)
Open 8 a.m. — 9 p.m.
Across Lake Phone 352-2929

PARKVIEW MOTORS LTD.
(Rambler — Volkswagen)
323 Nelson Ave. Phone 352-5355

Austin - Morris - MGA - Wolseley
Cars — Parts — Service
STAR AUTO SERVICE LTD.
Ymir Rd. Ph. 352-7421 Nelson

Building Supplies

BEE BUILDING SUPPLY LTD.
Everything in waterproof plywood.
301 Baker St. Phone 352-3135

BURNS LUMBER CO. LTD.
602 Baker St. Phone 352-6661

COLUMBIA TRADING CO.
901 Front St. Ph. 352-5571

Cabinet Makers

JOS. C. MERMET
Professional Kitchen Remodeling. Serving Nelson and Dist.
1020 Davies St. — Nelson

Coal and Cartage

TOWLER FUEL & TRANSFER
Domestic Coals of All Kinds
General Cartage—Local Moving
Ph. 352-3031 394 Baker St.

Chimney Cleaning

Kootenay Chimney Service
702 Munro Street
Phone 352-3027

Contractors

For a Quality Custom House
Phone 352-5915
MAPLE LEAF CONSTRUCTION

Engineers and Surveyors

BOYD C. AFFLECK
B.C.L.S., P. Eng.
218 Gore Street Nelson
Phone 352-3341

Engineers and Surveyors

ALEX CHEVELDAVE
B.C Land Surveyor — 33 Pine St.
Ph. 365-5342—Castlegar, B.C.

M. J. TACON, B.C.L.S.
Kootenay Bay. Phone 352-3341.

Furriers

DEE'S LADIES APPAREL
535 Baker St. Phone 352-2955
Renfrew Furs Agent for Sales - Remodelling - Repairs - Storage

Garages

Upper Fairview Motors Ltd.
Cor. 7th at Davies Ph. 352-2525
Transistorized Ignition

Printing

NELSON DAILY NEWS
Printers — Lithographers
Color Printing
Phone 352-3552

Radio & TV Service

VIDEO ELECTRONIC
405 Hall St. — Phone 352-3355

Refrigeration

Refrigeration Sales and Service
CARLSON EQUIPMENT
Nelson, B.C. — Phone 352-5455

Sporting Goods

Fred Whiteley's Sport Shop
488 Baker Street Phone 352-7741

Steam Baths

NELSON STEAM BATHS
Exercise Centre — 369 Baker St.

Topsoil

Larry's Topsoil, Sand & Gravel
9th and Davies St. Ph. 352-2355
Days or 352-7576 Evens.

Investments

Doherty Roadhouse & McCuaig Bros.
Members Leading Canadian Stock Exchanges
Direct Private Wires to Toronto, etc.
1402 Bay Avenue — Trail, B.C.
Telephone 364-1231

RENTALS

NEW 1 BDRM. APT. CENTRAL, automatic gas, new range and fridge, $65 month. Also 4 bdrm. home in Fairview, auto. heat, large lot. Lamberts Realty, Phone 352-3944.

CONSTRUCTION WORKERS Hskpg. and sleeping rm. weekly, monthly rates. Dishes, linen supplied, parking. Allen Rooms, 171 Baker St.

SMALL FURN. HSKPG. ROOM. Suitable for working girl or student. Ph. 352-2696 or call at 614 Victoria St.

CLEAN PRIVATE BEDROOM for gentleman, near Legion. $25 per mo. Ph. 352-3644 or 352-5030.

PARTLY FURN. AND UNfurn. 3 rm. apts. Both heated. Apply 1019 Latimer.

SMALL MODERN 2 B.R. house in Fairview. $75 month. Ph. 352-5401.

SMALL HOUSE, FURN. OR UNfurn. Apply Question Mark, R. R. 1, Nelson.

COMFORTABLE 2 BEDROOM house, immediate occupancy, $75 per month. Apply 352-5743.

CLOSE TO TOWN. 2 BDRM. home, automatic gas heat. Ph. 352-3765.

FOR RENT NEW 2 BEDROOM apartment, heated. Ph. 352-3353 after 6.

ROOM FOR RENT, 215 UNION St. Outside entrance, self contained. Phone 352-3438.

FURN. 2 BEDROOM APT., ground floor. 220 Silica. Phone 352-3401 eves.

WARM COTTAGE, 1 BDRM electric hot water, Willow Point $30. Ph. 352-7484.

SELF CONTAINED UNFURN. 2 bdrm. suite. Phone 352-6871.

LGE. MODERN APT. UNFURN. Close in. Box 9554 Daily News.

COMFORTABLE 1 BDRM. house. Apply 1019 Latimer St.

1 B.R. SUITE. PRIVATE BATHrm. and gas stove. Ph. 352-3962

MODERN SMALL APT. HEATed. $60 per mo. Ph. 352-3815.

OCT. 7, HSKPG. RM. PRIV. entrance, heated. Ph. 352-2796.

RENTALS (Continued)

UNFURN. 1 BDRM. SUITE. — Avail Oct. 1st. Phone 352-5426.

FOR RENT — SMALL APT. 605 Silica St. Ph. 352-2791.

4 RM. UNFURN. APT. WITH 220 wiring. Close in. Ph. 352-5069.

APARTMENT FOR RENT — Kerr Apts.

HOUSEKEEPING ROOM. PH. 352-7462.

3 BDRM. HOME. UPHILL. PH. 352-7538.

3 BEDROOM ONE SIDE DUPlex. Phone 352-6581.

MOTEL ROOMS FOR RENT. Winter rates. Ph. 352-3013.

FURN. HSKPG. RM. APPLY 140 Baker or ph. 352-3384.

BEDROOM WITH USE OF kitchen, all found. Ph. 352-5252.

USE THE CLASSIFIED ADS

WANTED TO RENT

WANTED TO RENT — RESpectable business man wishes to rent immediately two or three bedroom house close to downtown shopping area. Quiet couple with two little daughters. Apply Box 9693, Nelson Daily News.

WANTED TO RENT WITH OPtion to buy, 3 bdrm. home, automatic heat, 220 wiring, full basement. Call 352-7272.

LIVESTOCK, POULTRY AND FARM SUPPLIES

FOR ARTIFICIAL BREEDING dairy and beef cattle, phone 352-6874, Nelson and District A.I. Centre, 709 Third St., Nelson. J. De Jong, Technician.

FOR SALE — BEAUTIFUL sorrel gelding 2½ years, green broke, very gentle. Box 466, Fruitvale.

MILKING COW FOR SALE. APply John Fillipoff, Winlaw.

LOST AND FOUND

LOST — FRIDAY NIGHT, ladies' Timex watch, black strap. Phone 352-5210.

MOTORCYCLES AUTOMOTIVE, BICYCLES

1957 - UF 194, 193 IN. WHEEL base, air brakes, U461 newly overhauled motor. This truck is in good cond. Price $4800. Willys Jeep with only 12,000 miles, complete with full cab, radio, Ramsey winch and cable. Like new. Price $2300. 1959 Chev. Sedan 6 cylinder, newly overhauled motor, A real nice car, $1450. 1960 Consul, good shape. $1250. For further information call — Natal Truck and Car Sales, P.O. Box 459, Natal, B.C. Phone 425-7718.

CONVERTIBLE FOR SALE — 1956 Meteor Sunliner, with radio, P.S., P.R., A.T., W.W., C.P.K., and new rubber. Look sharp. Mech. sound. $400 down will handle. Ph. 365-5082 or 365-5921.

AUTOMOTIVE, BICYCLES MOTORCYCLES

COTTONWOOD WRECKAGE wrecking '51 Olds, '55 Chev., '56 Ford convertible, '57 Plymouth hardtop, '53 Consul, '53 Zephyr, Plymouth, Fords, Chev., Pontiacs. Good motors, '57 Dodge V-8, '56 Ford, '53 Zephyr, '52 Pontiac, '53 Consul, '51 Olds, practically new '53 Ford. Ph. 352-5815, Box 382, 24 Ymir Road.

'52 G.M.C. HALF - TON, '51 Dodge, '56 Plymouth, '56 Hillman hard top, '41 Plymouth. North Shore Service. Phone 352-2929.

FOR SALE OR TRADE FOR small car, '56 ½-ton. Excellent condition. Apply Sam Podovelnikoff, R.R. 1, Winlaw.

NEW, GUARANTEED 1950 Ford transmission. Call Ray at 352-7423, 9 a.m.-1 p.m. Other parts too.

AUTOMOTIVE, BICYCLES MOTORCYCLES (Continued)

'49 WILLYS JEEP, RECOND. motor. Custom top. Ph. 352-7172.

1956 PLYMOUTH FOR SALE. See at Cottonwood Wreckage or Phone 352-5815.

1962 HONDA 50 CC MOTORcycle, low mileage, excellent condition, $200. Ph. 365-2266.

'64 CONVERTIBLE — NEW paint, new top. Excellent cond. Phone 367-3332 Fruitvale.

M.G. — T.C. SPEED EQUIPment, needs some work. See at Creston Motors.

'63 CHEV. ¾ TON, BOX AND extras. A. Wood, Gray Creek.

'54 PONTIAC, $300. 1507 VANcouver St. Phone 352-7436.

Phone 352-3552 for Classified

BEACON BETTER BUYS

1960 PREFECT SEDAN
Red, Bucket Seats, Floor Shift
$895

1959 VOLKSWAGEN
Radio, Leatherette Upholstery
$995

1960 AUSTIN
Clean, Bucket Seats, 4-Speed Transmission
$1275

1960 FORD
Automatic, V-8, Clean, Two Tone
$1850

1959 CHEVROLET
6-Cyl. Std., Family Sedan
$1450

SPECIAL—Automatic, Low Mileage
1963 Pontiac Laurentian $2995

BEACON MOTORS LTD.

PONTIAC — BUICK — VAUXHALL — ACADIAN
GMC DEALERS
701 Baker St. Ph. 352-6641

LOOK

To Reuben Buerge Motors For the Largest Choice Of Fine Used Cars in the District

1—'63 Corvair Demonstrator
1—'62 Chevrolet Biscayne 6
1—'62 Chevy II
1—'62 Corvair Sedan
1—'61 Volkswagen Sedan
1—'61 Corvair Stn. Wagon
1—'61 A-99 Austin Automatic
1—'60 Chevrolet Bel-Air Sedan
1—'60 Corvair Sedan
1—'59 Chevrolet Biscayne Sedan
1—'59 Chevrolet Bel-Air 8 Automatic
1—'59 Chevrolet Impala H.T.
1—'59 Pontiac Coach
1—'58 Chevrolet Impala H.T.
1—'58 Chevrolet Bel-Air Automatic
1—'57 Consul Sedan
1—'57 Dodge Royal Sedan
1—'57 Chevrolet Coach
1—'56 Chevrolet Sedan, 6, Automatic
1—'56 Ford Fairlane Sedan
1—'56 Ford Panel
1—'56 Chevrolet Sedan, Std.

THESE MUST GO!

AS IS HUNTERS' SPECIALS
All Running and Ready To Go

1—Boat, Motor and Trailer	$800
1—'58 Plymouth Stn. Wgn., V8, Std.	$995
1—'56 Ford Fairlane H.T.	$450
1—'56 Pontiac, 8, Automatic	$300
1—'56 Plymouth 2-Door, 8, Std.	$300
1—'55 Meteor Sedan	$275
1—'55 Dodge Half-Ton	$350
1—'55 Plymouth 2-Door	$350
1—'54 Pontiac Sedan	$175
1—'54 Buick Sedan	$250
1—'53 Morris Sedan	$125
1—'52 Plymouth Sedan	$ 95

CASH --- TERMS --- TRADES

No Down Payment With Approved Credit

The Largest Stock of New and Used Cars in the Interior at

REUBEN BUERGE MOTORS LTD.

24-HOUR WRECKER SERVICE
BCAA RECOMMENDED
323 Vernon St. Nelson Ph. 352-3121
CHEVROLET - OLDSMOBILE - CADILLAC - F-85
STARFIRE - CORVAIR - CHEVY II and ENVOY
Open Till 8 p.m. For Car Sales Every Day

NEW '64 STUDEBAKER ON DISPLAY NOW!

SEE IT! — TEST DRIVE IT!

See the
BIG CHANGE In Studebaker '64

1963 Studebaker Station Wagon
1960 Studebaker 4-Door Station Wagon
1955 Hillman Hardtop

HUNTERS' SPECIALS

1952 Studebaker Champion	$199
1953 Hudson Jet	$ 99

BILLS' MOTOR-IN LTD.

213 Baker St Ph. 352-3231
Nelson

NEW '64 FORDS *On Display*

Come in and test-drive one today.

Also
Our Used Car Clearance Continues
See Us Today

MEL BUERGE MOTORS LTD.

FORD SALES and SERVICE
608 Vernon St. Phone 352-7202
Car Lot—Phone 352-7511

PARKVIEW MOTORS LTD.

Phone 352-5355 — 323 Nelson Ave.
Phone 352-2713 — 722 Baker St.

CALL ON JOHN BIRCH ACROSS FROM WEST TRANSFER CO.

TOP QUALITY TRADES

1962 CHEVROLET BEL-AIR STATION WAGON	$2995
1962 VOLKSWAGEN 8-PASSENGER BUS	2495
1961 VOLKSWAGEN DELUXE	1595
1960 VOLKSWAGEN CUSTOM 111	1095
1960 FORD FAIRLANE 500	1895
1959 SIMCA SEDAN	395
1959 VAUXHALL SEDAN	995
1958 ZEPHYR SEDAN	1050
1957 MONARCH SEDAN	1095
1957 STUDEBAKER 4-DR. SEDAN	1095
1956 FORD SEDAN DELIVERY	695
1956 FORD TUDOR V8. (Standard shift)	795
1955 METEOR V8, automatic	695
1955 PONTIAC V8. Std. trans., new motor.	895
1955 ZEPHYR SEDAN	550
1954 HILLMAN SEDAN	325
1954 PONTIAC SEDAN. Automatic. real premium.	395
1954 MONARCH SEDAN. V8	375
1953 VANGUARD SEDAN	295
1952 CHEVROLET SEDAN	250
1952 PONTIAC SEDAN	250

We still have a few new 1963 Rambler Sedans and Volkswagen Cars — 3 Volkswagen Trucks and Buses.

STILL OFFERING $400 OVER REGULAR ALLOWANCE ON GOOD, CLEAN TRADE-INS.

ON-THE-SPOT FINANCING . . .
TRADE ANYTHING . . .
INSURANCE . . . BEST TERMS

Now! Drop In

and see our
1964

PLYMOUTHS -- CHRYSLERS
DODGES -- VALIANTS
They Are Gorgeous!

DEPENDABLE USED CARS

1961 DODGE SEDAN
1960 SIMCA V-8
1960 THAMES STN. WAGON
1960 ANGLIA
1959 DODGE
1957 BUICK H.T.
1956 DODGE TUDOR H.T.
1955 DODGE

TRUCKS

1956 FORD F-800
4-Wheel Drive, equipped with trailer and bunks.
1960 CHEVROLET PICKUP

AS IS SPECIALS
TWO '54 FORDS — '51 PONTIAC — '53 PONTIAC
'55 DODGE — '52 DODGE — '53 DODGE
'50 PLYMOUTH STATION WAGON
All Running . . . Ready to Go!

CITY AUTO SERVICE

Your CHRYSLER — DODGE — PLYMOUTH
VALIANT — LAND/ROVER — DODGE TRUCKS Dealer
Phone 352-5346 Nelson, B.C.
803 Baker Street and Granite Road

"We'll Have You Know"
That
Red Caviar or Sherbet Peach
are not fancy foods . . . but
Snappy fingernail polish shades
by REVLON.
In the complete stock of REVLON PRODUCTS
At
MANN
DRUGS LTD.

News of the Day

RATES: 30c line, 40c line bold face type; larger type rates on request. Minimum two lines.

BINGO
EAGLE HALL TONIGHT

Rotary Luncheon Friday 12:15 p.m. Hume Silver Room.

Members of Senior Citizens Club please meet at the Blue Room at the Civic Centre, Friday, Oct. 4th.

Lost: Brown sweater on 3:30 Fairview bus. Ph. 352-2840. Reward.

Rummage Sale. Redeemer Service Club Saturday, Oct. 5th from 9 a.m.-4 p.m. at 525 Vernon.

Stretch Slims for Girls.
Sizes 2-12.
TOT 'N' TEEN

Bradley Travel Agencies. Tel. 352-3212. Excursion Fares to Europe now available.

Ready-made Lined Drapes, 84" long, double and triple widths at $39.95 and $59.95.
STERLING FURNISHERS

BULBS — BULBS — BULBS
DAFFODILS, TULIPS,
HYACINTHS, ETC.
PLANT NOW FOR
SPRING FLOWERS
MAC'S FLOWER SHOP

Mary Maxim Wools
EBERLE'S ON BAKER ST.

Wool Specials — Polar 4 oz. skein 88c. Double Knitting 2 oz. skein 69c.
EBERLE'S ON BAKER ST.

REV. R. D. CANNING
WEST INDIES
Speaks 2 p.m. Today
Redeemer Hall.

NORTH SHORE CUSTOMERS
Power will be off for whole line from 8 a.m. — 11:30 a.m. Saturday, October 5.
—Electrical Superintendent

Rainbow Square Dance Club Opening Dance, 8:30 Sat., Oct. 5th, Scout Hall, Kaslo. All those interested are invited. Beginners especially welcome.

HELP NEEDED
To carry on our occupational program we need old motors, engines, cycles, tools (garden or others), furniture, toys, magazines, etc. Call 352-3351, Nelson Junior Secondary School.

DON'T FORGET
NELSON DANCE THEATRE
CLASSES COMMENCE
SATURDAY, OCT. 5TH.
FOR INFORMATION AND
REGISTRATION
PH. 352-7435 OR 352-2476.

L.A. TO F.O.E.
SPECIAL MEETING OCT. 9th
Prov. Madam Pres. visit.
Dinner at Shamrock Grill
6:30 p.m.
Meeting to follow at 8 p.m.
Large Hall.

FUNERAL NOTICE
THOMPSON — R. J. Thompson of Cascade passed away Oct. 1, 1963 at Grand Forks, aged 74. Funeral service to be held Saturday at 2 p.m. in Grand Forks Funeral Parlor.

FUNERAL NOTICE
HOLUBOWICK — Funeral services for Master Carl Anthony Holubowick, son of Mr. and Mrs. William Holubowick, will be held from the family residence at Slocan Park, Saturday at 2 p.m. Rev. H. B. Eggleton will officiate and interment will take place in the Slocan Park Community Cemetery. Thompson Funeral Service.

Read the Classified Daily

• TRAILERS •
New and Used
CRANBROOK
TRAILER
SALES
Your Authorized Dealer for the
CANADIAN
BUILT
SAFEWAY
MOBILE HOME
Located on Fernie Road
Next to Bob's Burger Bar
CASH - TERMS - TRADES
RENTAL PURCHASE
P.O. Box 2217
Phone 426-4935
WALT HILL, Manager

INVEST IN CANADA
TRANS-CANADA SHARES

Trans-Canada shares provide an ideal way to invest in Canada's industries. Here's why:

1. Through Trans-Canada Shares, you buy shares in an established list of 15 major Canadian companies.
2. Your shares increase in value as these companies grow . . . dividends buy you still more shares.
3. Your regular deposits are credited to your account, just like a savings account but your money grows faster.
4. Your future buying power is protected.
5. You buy any amount you desire . . . as little as $10.00 per month.
6. Withdraw or borrow on your shares any time you want.
7. Insurance protection at no extra cost.
8. You start by mailing this coupon today.

Budget your money so that some portion of what you earn is working for you. Participate in the profits and ownership of the following Canadian companies:

Aluminium Ltd. | Dominion Bridge Co. | Internation. Nickel
Bell Telephone Co. | Dominion Textile Co. | Noranda Mines Ltd.
B.A. Oil Co. Ltd. | Ford Motor Co. | Ogilvie Flour Mills
Cons. M. & S. Co. | Imperial Oil Co. | Page-Hersey Tubes
Can. & Dom. Sugar | Imp. Tobacco Co. | Steel Co. of Canada

Trans-Canada Shares are distributed in this area by:
DOHERTY, ROADHOUSE & McCUAIG BROS.
1402 Bay Avenue, Trail, B.C., P.O. Box 323
PHONE 364-1231

MAIL THIS COUPON:
Trans-Canada Investment Corp. Ltd.
789 W. Pender St., Vancouver 1, B.C., MU 1-5746
Please Provide Me With Information on
TRANS-CANADA Shares, Series "C"
NAME .....
ADDRESS .....
CITY ..... PHONE .....

Stock Quotations

The Daily News does not hold itself responsible in the event of an error in the following lists.

TORONTO STOCKS

(Closing Prices)

MINES	
Advocate	7.10
Agnico	.49
Anacon Lead	.25
Aumaque	.05½
Aunor	3.75
Base Metals	.07½
Bibis	.26
Brunswick	5.00
Buffalo Ank	2.00
Campbell C	3.85
Cassiar	10.87½
Chimo	1.10
Coch Will	4.10
Cons. Discovery	.84
Cons Halliwell	.17
Conwest	4.20
Copper Corp.	.16½
Craig	19.00
D'Aragon	.17
Deer Horn	.60
Denison	11.62½
East Malartic	2.15
East Sullivan	2.40
Elder	.80
Faraday	1.10
Geco	28.75
Giant Yel.	11.62½
Gunnar Gold	8.45
Headway	.19½
Hollinger	27.75
Hudson Bay	56.00
Hydra Ex	.25
Joliet Que.	.26
Kenville	.06
Kerr Addison	6.35
Labrador	34.00
Lake Dufault	7.75
Leitch	2.32
Lorado	1.36
Madsen	2.28
Malartic	.72
Maritime Mining	.46
Mattagami Mines	9.35
McKenzie	.30
Mining Corp	19.12½
Murray	1.15
New Hosco	2.06
Norlex	.37
Normetals	3.15
North Rankin	.28
Opemiska	8.05
Orchan	3.25
Pick Crow	.55
Pine Point	15.75
Placer	27.75
Preston	9.45
Quebec Lithium	2.25
Quemont	11.00
Radiore	.57
Rayrock	.80
Rio Algom	15.00
Sherritt Gordon	2.80
Siscoe	1.74
Steep Rock	4.45
Sullivan Con	1.60
Temagami	.70
Tribag	1.57
United Keno	5.65
Upper Canada	1.50
Violamac	2.25
Wright Hargreaves	.78
Young Gold	.08
OILS	
Banff Oils	1.30
Calgary and Edmonton	18.62½
Canadian Delhi	5.05
Home A	13.62½
Midcon	.28
Nat. Pete	2.70
New Continental	.27
Petrol	.56
Place	.45
Ponder	.30
Prov Gas	1.71
Spooner	.11
United Oils	1.43
INDUSTRIALS	
Abitibi	48⅝
Algoma Steel	57½
Aluminum	28⅞
Argus 2nd pfd.	52½
Bathurst Power	51½
Beatty Bros.	42
Bell Telephone	54
B.A. Oil	28¼
B.C. Forest	22¾
Can. Cement	37¼
Can. Packers B	61½
Canadian Breweries	10¼
Can Chem Co.	11
Can. Curtis Wright	.60
Canadian Dredge	4.00
Canadian Pacific Rly	35
Columbia Cellulose	8½
Cons Mining & Smelting	23⅜
Cons Gas	12⅛
Dist. Seagram	53¾
Dom Stores	15⅞
Dom Tar & Chemical	17¾
Dom Textiles	20¼
Eddy Match	36½
Falconbridge	53½
Famous Players	19⅛
Ford U.S.	58⅞
Ford Can	184
Gen. Steel Wares	11¾
Goodyear pfd	46
Husky Oil	6⅛
Imperial Oil	43⅜
Imp. Tobacco	13
Ind. Acc.	24⅛
Int. Nickel	67⅛
Int Prov Steel & Pipe	3½
Loblaw A	7½
Loblaw B	7⅞
Massey Ferguson	15⅞
Metro Com	3⅛
Mont. Loco	12¼
Moore Corp.	50¾
Noranda	38¼
Page Hersey	19½
Power Corp	9⅞
Shawinigan	4.90
Shell Oil	17¼
Simpsons A	37
Southam	30¼
Standard Paving	9⅞
Steel of Canada	22
Texaco	51¼
Union Gas of Can	20⅝
United Steel	4.65
Walker-Gooderham	57⅛
Woodwards A	21½

INDONESIAN AMBASSADOR APOLOGIZES

COPENHAGEN (Reuters) — The Indonesian ambassador called today at the Danish foreign ministry to express his "concern and regrets about the role played by a former embassy employee in a call-girl ring."

The ministry said in a statement that the ambassador requested additional details for a report to his government.

A Danish police vice squad official said Wednesday a member of the staff of a "non-European embassy" here had been revealed as contact man for a ring of 20 call-girls between 18 and 20.

Cndonesian Ambassador Soestanto Djojosoegito talked with Danish chief of protocol Hans Moeller, a ministry official said.

The embassy employee was said by police to have received a 20-per-cent "cut" on the standard $50 fee charged by the girls.

Embassy officials said the man concerned had completed his term of service Aug. 1 and was in Jakarta, the Indonesian capital.

Grand Jury Charges Two Cosa Nostra Men

RIVERHEAD, N.Y. (AP)—A grand jury Wednesday night indicted two men, charging them with the Cosa Nostra murder of a Brooklyn hoodlum.

Anthony (Fat Tony) Regina, 29, of Commack, N.Y., and John J. (Moose) Battista, 47, of Brooklyn, were charged with first-degree murder in the Aug. 9 slaying of Louis Mariani, 26. They were held for arraignment Friday.

Battista and Regina are described by authorities as members of a Brooklyn gang formerly headed by the late Joseph Profaci and now led by his brother-in-law, Joseph Magliocco.

Joseph Valachi, testifying at a Senate hearing in Washington, has named Magliocco as one of five leaders in New York of Cosa Nostra, a crime society.

Mariani was shot in front of a shopping centre.

Quebec Business Head Dies at 73

CHICOUTIMI, Que. (CP) — John Murdock, 73, widely known businessman, died at his home Wednesday night.

Mr. Murdock was principal shareholder in a number of companies, including a company—which bore his name—engaged in forestry operations. He also was owner of television station CJPM in Chicoutimi.

VANCOUVER STOCKS

(Closing Prices)

MINES		
Beth Cop	6.00	
Bralorne	4.65	
Canam	.09	
Canusa	.15	
Cariboo Gold	.50	
Cowichan Cop	1.10	
Craig	18.50	
Dolly Varden	.73	
Giant Mascot	.80	
Granduc	4.50	
Highland Bell	3.50	
Huestis	.30	
Kamloops	.07½	
Koot. B M	.33	
Magnum	.21	
Mt. Washington	.53	
Ottawa Silver	.37	
Pend Oreille	3.25	
Reeves MacDonald	1.70	
Sheep Creek	1.43	
Sherritt Gordon	2.80	
Silver Standard	.27	
Skeena	.06	
Torwest	.12	
Utica	.28½	
Western Exploration	.12	
Western Mines	4.05	
OILS		
Calgary & Edmonton	18.50	
Charter	1.40	
Home	13.50	
Peace River Gas	.50	
Royal Can	.08	
United	1.45	
Vantor	.09	
INDUSTRIALS		
Alberta Distillers	2.90	
Alberta Distillers Vt	2.65	
B C Forests	22.50	
B C Power	24.50	
B C Telephone	54.37½	
Burrard Mort	6.00	
Canadian Collieries	8.62½	
Crestbrook	1.25	
Int Brew B	5.50	
Inland Nat Gas	6.00	
Trans Mtn	15.25	
PIPELINES		
Alta Gas Trunk	29.00	
Trans Canada Com	33.25	
Trans Mountain Unit	15.37½	
West Coast Vt	16.12½	
BANKS		
Bk. of Montreal	64.12½	64.87½
Imp. Bk. of C.	63.50	64.50
Royal Bk. of C.	74.37½	75.00
FUNDS		
All Can. Com.	4.97	5.45
All Can. Div.	6.87	7.53
Amer. Growth	9.01	9.85
Can. Inv. Fund	10.74	11.77
Commonwealth Int.	9.23	10.12
Diversified B	4.68	5.14
First Oil and Gas	4.77	5.21
Grouped Income	3.73	4.08
Intl Mutual	4.55	4.95
Investors Growth	7.06	7.67
Investors Mutual	12.97	14.09
Leverage	7.77	8.52
Mutual Accum	3.97	4.34
Mutual Bond	7.59	7.95
Mutual Inc.	5.49	6.00
Trans Canada "C"	6.62	7.28
United Acc. Funds	6.40	6.99

RICH IN COFFEE

The rich red soil of Brazil's Parana State produces more than half the country's coffee in its 77,000 square miles.

Your Individual Horoscope

By Frances Drake

Look in the section in which youth birthday comes and find what your outlook is, according to the stars,

For Saturday, October 5, 1963

MARCH 21 to APRIL 20 (Aries) — If in doubt as to procedures and advice is needed, look to sources that have proven themselves knowledgeable in the past. Re-examination and maybe some renovating to be done.

APRIL 21 to MAY 21 (Taurus) — Now you have an excellent opportunity to show your adaptability and ability to think and act quickly at a given time. In discussions, remain silent till you glean what others are thinking, then you can speak with more certainty.

MAY 22 to JUNE 21 (Gemini) — Planetary influences favor those who are soundly progressive. A good period for REAL advancement. Forget slights; your mind should be on aspirations and objectives.

JUNE 22 to JULY 23 (Cancer) — What is one person's displeasure may be another's desire, so study your associates, try to understand the reason's for someone's discomfort, and give of your innate sympathy and respect.

JULY 24 to AUGUST 23 (Leo) — Pay no attention to those who express jaundiced viewpoints or those who obviously nurse revenge. Counteract all ill-will and dissension with your innate good humor and sense of logic.

AUGUST 24 to SEPTEMBER 23 (Virgo) — Like Gemini and Libra now, get your healthy progressive ideas out into the open for perusal; hold discussions with intelligent and forward-looking people. Do not be disturbed over petty annoyances.

SEPTEMBER 24 to OCTOBER 23 (Libra) —Seek to know all you can about those with whom you deal, their feelings on all subjects, and express yourself precisely but considerately. Be wide-awake to real opportunities.

OCTOBER 24 to NOVEMBER 22 (Scorpio) — Do not go overboard in your enthusiams now. Look well before you invest time, talents, money. But neither be so fearful that you miss advantages and pass over good buys.

NOVEMBER 23 to DECEMBER 21 (Sagittarius) — Choose astutely what you will or will not attempt now, and stay with essentials all the way. If you investigate further, you may find that a discarded idea does have some worth.

DECEMBER 22 to JANUARY 20 (Capricorn) — Saturn's auspicious position places you in line for success in vigorous enterprises. A certain amount of daring favored now.

JANUARY 21 to FEBRUARY 19 (Aquarius) — If you do not notice "small" errors and where you missed "little" spots for gains, you will probably not see the big ones. Be alert!

FEBRUARY 20 to MARCH 20 (Pisces) —Don't waste time with ineffectual motion. You may not have the cooperation or help you hoped for, but this happens sometimes, and you can, MUST deal with it.

YOU BORN TODAY: Environment and orderliness are important to you and your work. You will sympathize with others, but insist upon good faith and honesty. Courtesy and sociability are here, too. The Libran has imagination and, if things are in a rut, he is able to pick himself and others up and rise above the ordinary. You achieve mostly because you see a job to be done and get at it promptly. You will speak up for right, are a fair judge, but may lack the patience to arbitrate at times. Handle resources carefully this year. Birthdate of: Chester A. Arthur, 21st U.S. President.

Hipsters
Are
Here
Hipsters In:
• COTTON CHECKS
• CORDS
Hoysters In:
• WHITE JEANS
EMORY'S
LTD.
THE MAN'S STORE

MARKET TRENDS

NEW YORK (AP) — Steels, motors and assorted industrials paced the stock market to a substantial gain Thursday in fairly active trading.

Volume rose to 4,520,000 shares from 3,780,000 Wednesday.

Spreading price increases in the steel industry boomed steel stocks, some of which were among the volume pacemakers. Price increases for aluminum and refined sugar helped heat up the atmosphere of rising prices.

The Dow Jones industrial average advanced 6.31 to 744.25, bringing it near its historic closing peak of 745.96 reached Sept. 224.

The Associated Press average of 60 stocks advanced 1.6 to 279.3. An estimated $2,300,000,000 was added to the quoted value of stocks listed on the New York Stock Exchange, based on the rise in the AP average.

Among Canadian issues traded, Aluminium Ltd., Granby Mining and International Nickel gained ½, Canadian Pacific and Dome Mines and Walker Gooderham ¼. Distillers Seagrams and Hudson Bay fell ¼ and McIntyre Porcupine ⅛.

Prices on the American exchange moved generally higher and Canadian issues rising included Canadian Javelin ¼, Fargo Oil 1-16 and Scurry Rainbow oil ½. Jupiter lost ⅛.

TORONTO (CP) — Industrial prices forged ahead in moderate trading on the stock market Thursday.

Bay Street analyists had predicted a correction, and a drop of about 10 points on index a few days ago seemed to have confirmed this. However, they are looking at the present trend warily.

"I would be cautious for the next few weeks," said one analyst, "but basically the market has an awful lot of strength underneath it."

Papers, banks and steels all made gains.

B.C. Power again topped the industrial actives, slipping ⅛ on more than 50,000 shares.

CPR rose one point to 35, a high for the year, on nearly 19,900 shares.

Base metals were weaker, Falconbridge down ¾, Noranda ⅛ and Bethlehem Copper 15 cents to $6.05. Opemiska gained 15 cents to $8.05.

Leitch climbed 25 cents to $2.32 and Chimo two cents to $1.07 among speculative mines.

In senior western oils, Union Oil dipped ¼ and Dome Petroleum ⅛. Home A, which will be transferred to the industrial board Oct. 7, advanced ¼.

On the Foreign Market, Moore Corporation declined ⅝. Bethlehem Copper was up 90 cents to $6.40 and Dickenson 15 cents to $6.25.

On index, industrials rose 5.63 to 640.83, golds slipped .46 to 89.22, base metals .23 to 212.13 and western oils .12 to 120.86. Volume was 3,016,000 shares compared with 2,508,000 Wednesday.

MONTREAL (CP)—The stock market turned stronger following an irregular opening Thursday on the Montreal and Canadian exchanges. Trading was fairly active as industrials turned over 233,500 shares and mines and oils showed volume of 609,500.

The composite index added 0.5 to 125.9 and advances were ahead of declines 86 to 64.

In senior base metals, prices were mixed. Hollinger and International Nickel were up ⅜. Falconbridge dropped a point.

Refining oils were stronger. Canadian Petrofina preferred and Royalite rose ¼ each.

Papers were ahead 0.4 to 113.3. Abitibi led the way, rising 1⅛. Donohue, B.C. Forest and Consolidated all added ¼.

Western oils were higher. Home Oil A and B and Pacific Petroleum were up ¼.

In Steels, Algoma gained ⅜ and Dominion was up ¾. Industrials were up 0.4 at 126.9. CPR was active, climbing ⅞, and Canada Steamship Lines rose ½.

Among mining issues, Northern Exploration continued to attract attention, adding 30 cents.

Jamaica Preparing For Hurricane Flora

KINGSTON, Jamaica (Reuters)—Jamaica was on an emergency footing Thursday as killer Hurricane Flora, which has already taken 30 lives in the Caribbean, headed for the eastern part of the island.

All small craft were warned to return to harbor from outlying islands, while plans were made to evacuate Jamaican aircraft to the Bahamas and Caymans Islands.

Emergency supplies of food and fuel were laid in, and homes of ambulance officers being fitted out as first aid posts.

Fresh in the memory of most residents was Charlie, the last hurricane to hit Jamaica, which killed 156 persons and rendered 25,000 homeless in August, 1951.

The government ordered schools closed except strong buildings designated along with churches and community centres as shelters.

Kingston airport was on the alert for possible evacuation and a specially-protected communications centre was set up.

HITS TOBAGO

Hurricane Flora struck the island of Tobago Monday afternoon, causing damage estimated at nearly $30,000,000 and killing at least 30 persons.

Doctors have worked around the clock with 75 major operations Wednesday alone, mostly on limbs broken by flying debris and collapsing roofs.

Police Commissioner G. W. Carr described the situation in Tobago as "very bad," adding "the destruction is unbelievable."

Some villages have been reduced to a single house.

MIAMI, Fla. (AP) — Hurricane Flora lashed the Caribbean republic of Haiti with gales early Thursday, the first taste of a 140-mile-an-hour Sunday punch expected to strike later.

Described as the most lethal storm of the season, Flora headed on a collision course that would take her into the heart of Haiti tonight.

Flora was such a powerful and well-organized storm that she might retain her strength after raking the island and regroup in the tropical Atlantic, about 550 miles southeast of Florida, the weather bureau said. Several hurricanes have have done it, the most recent being Hazel in 1954 who eventually blasted the eastern U.S. seaboard and pushed hurricane force winds into southeastern Ontario.

Widespread destruction on Haiti and the loss of lives is likely, the weather bureau said, because much of its 3,500,000 population has nowhere to hide.

Deposits Down

OTTAWA (CP)—Government of Canada deposits decreased by $25,010,000 to $31,850,000 in the week ended Oct. 2, the Bank of Canada reported Thursday in its weekly statement.

Chartered bank deposits decreased by $34,102,000 to $771,479,000 and notes in circulation increased $7,437,000 to $2,202,467,000.

SAVED FOR FUTURE

A copper chest containing 20th century items ranging from a potato peeler to a television set has been placed in a Swedish building foundation for posterity.

Sea, Shellfish Catch Down

OTTAWA (CP)—Sea fish and shellfish landings by Canadian fishermen in August declined five per cent to 256,541,000 pounds from 269,541,000 in the corresponding month of 1962, the Dominion Bureau of Statistics said Thursday.

However, landings in the January - August period were up three per cent at 1,482,290,000 pounds compared with 1,435,963,000 a year earlier.

Landed value of the month's catch was down two per cent at $19,286,000 from $19,725,000 last year and seven per cent in the eight months at $83,124,000 from $89,368,000.

The Atlantic coast catch decreased 12 per cent in August to 181,823,000 pounds valued at $7,653,000 from 206,094,000 pounds worth $8,821,000. The catch on the Pacific coast rose 18 per cent to 74,718,000 pounds worth $11,633,000 from 63,447,000 pounds valued at $10,904,000.

Oil Plant Returned To British

JAKARTA (Reuters) — Indonesian workers have handed back a Shell Oil Company plant in Sumatra to its European owners amid signs of an easing of the anti-British campaign in Indonesia.

The government news agency Antara said Thursday the handover occurred in a ceremony at Palembang, South Sumatra, near the oil plant at Pladju.

Shell representative P. De La Call said he told British Ambassador Andrew Gilchrist that the British families at the Shell plant did not want to be evacuated.

Antara did not say when the turning over of the Shell plant occurred, but it was believed to have been several days ago.

President Sukarno has denounced Britain for pursuing a "neo - colonialist" policy in Southeast Asia because of the formation of the Malaysia federation Sept. 16. It groups Malaya, Singapore, Sarawak and Sabah (British North Borneo).

Have the Job Done Right!
VIC GRAVES
LIMITED
MASTER PLUMBER
PHONE 352-3315

REXALL
GER-RILE
Liquid Iron Tonic with Multiple Vitamins
For Iron Deficiency Anaemia
$5.98
Sold Only at
Your Rexall Pharmacy
CITY DRUG
Phone 352-3611 Box 460

Be your own best friend . . .

A sportsman with a loaded shotgun or rifle in his hands has got to be his own best friend. He must leave nothing to chance. Never, not for an instant, can he allow anything to endange the safety of himself or his fellow hunters.

Only when the day's shooting is done, only when the gun is empty and back in the rack . . . only then is it time to enjoy the pleasures of social relaxation.

For many years The House of Seagram has published messages advocating Moderation in all things, including the use of whisky. At this time, in the interest of safer hunting we say once again:
"Drinking and Hunting Do Not Mix".

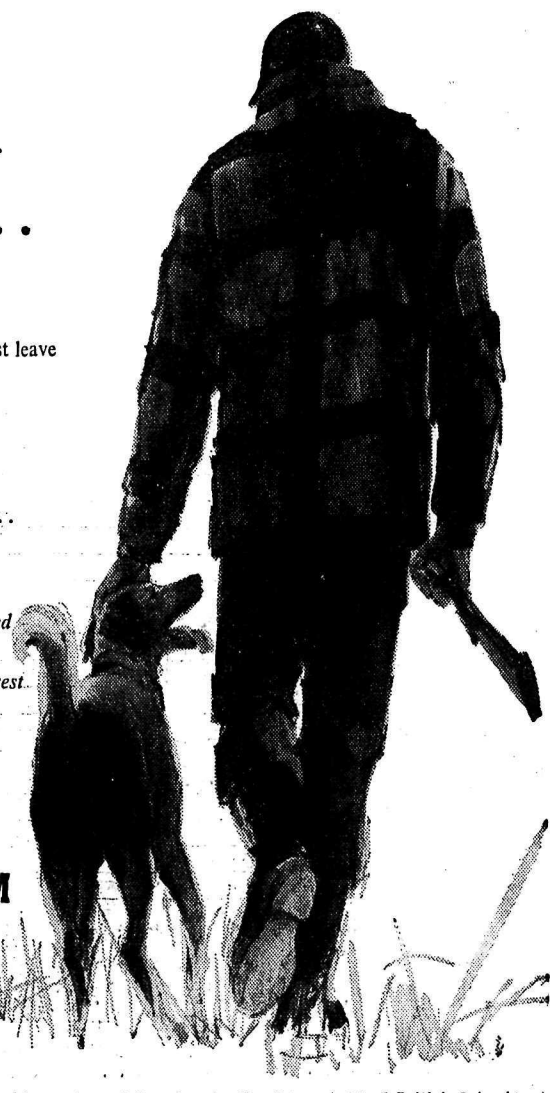

THE HOUSE OF SEAGRAM

This advertisement is not published or displayed by the Liquor Control Board or by the Government of British Columbia