60 Years of Daily Service to the Kootenays.

Nelson Daily News

Published at Nelson, B. C., government, financial and trading centre of the Kootenay-Columbia area

Vol. 61 — B. C., CANADA—TUESDAY MORNING, APRIL 16, 1963 — 10 Cents — No. 300

PROVINCIAL LIBRARY
A347 31 Dec. 63
VICTORIA, BRITISH COLUMBIA

WEATHER FORECAST

Kootenay: Mainly cloudy with scattered showers. Cooler. Winds at times up to south 20 otherwise light southerly. Low and high at Cranbrook 35 and 55, Crescent Valley 35 and 55.

Ban-the-Bomb Parade Ends In Wild Clash; 74 Arrested

30,000 Involved in Demonstration; At End of 50-Mile, 4-Day March

LONDON (CP) — Britain's annual ban-the-bomb parade ended Monday night in a furious, fist-swinging climax with 74 persons arrested and the nation rocked by yet another security scandal.

Swarming into London in the thousands, the curious band of beatniks, dedicated clerics, enraged intellectuals and professional agitators found themselves embroiled in bitter clashes with police commissioned to carry out the letter of the law.

The march is a 50-mile, four-day trek from the Aldermaston nuclear weapons arsenal.

More than 30,000 were involved in the final stages of this year's demonstration.

The 1963 march will go down in the record books as the one which slammed across conventional lines of conduct and exposed the carefully laid plans of Prime Minister Macmillan's government to avert the full consquences of nuclear war.

GIVE OUT PAMPHLETS

On Good Friday, before the columns were fully into their stride, militant agitators within the ban - the - bomb movement were out distributing pamphlets detailing 14 underground sites earmarked as centres of regional administration should a nuclear attack disrupt the central government.

There seemed no question that the information contained in the pamphlets is on base. Nor was there much doubt that a grave breach of national security had occurred.

Home Secretary Henry Brooke, whose department is responsible for the government's security agencies, said in a newspaper interview: "This is the work of a traitor."

The outcome of these disclosures could only mean more embarrassment for the Macmillan government, already harassed by evidence that Soviet spy rings, have operated successfully for long periods in Britain without detection.

The ban - the - bombers have brought the government into further disrepute and laid it open to scathing charges of laxity in its handling of security.

CAUSE VIOLENCE

The final stages of the march exploded in violence. Police picked up 74 of the demonstrators — six of them women—mainly from banner - waving crowds surging around Buckingham Palace and swinging punches in the Whitehall government centre.

Police helmets rolled in the gutter.

Banners were trampled underfoot. Women screamed as police horses heaved backward against the mob and their riders were nearly unseated.

The protest march ended with a huge rally in Hyde Park where crowds were estimated at 70,000.

Right - wing organizations turned up to heckle the anti-bomb orators.

An eight-pound bag of flour was dumped on Canon John Collins of St. Paul's Cathedral, chairman of the Campaign for Nuclear Disarmament. Eggs were hurled at the platform. A counter-demonstrator bawled:

"Take that from the League of Empire Loyalists, traitor Collins."

The League of Empire Loyalists is an ultra-right wing group so militant it is often at odds with Macmillan's Conservative government.

Youth's Reign Of Terror Ends

OLYMPIA, Wash. (AP) — A gun-toting, tough teenager surrendered meekly Monday after terrorizing the nearby small town of Yelm and touching off an alarm with a boast of a killing.

Frank Hugh Jeffries, 15, of Yakima, was held without charge in the Thurston County jail. He was remanded to superior court where his case will be handled the same as an adult.

During a night of tension in Yelm, 12 miles southeast of here, the boy tried to shoot down a deputy marshal and a good samaritan who stopped to give him aid. He failed both times.

He also took one hostage but released him unharmed, and held a Yelm couple captive at gunpoint for more than eight hours in their home.

A boastful claim that "I've killed once tonight and one more won't make any difference" turned out to be braggadocio.

Jeffries drove to this area in a truck he had stolen from his employer, Leslie (Hap) Wise, who operates a horse ranch at East Selah near Yakima, in central Washington.

Fear was expressed for the safety of Mrs. Wise and her four children when the Wise home was found lighted but empty about midnight. But it was learned later the family had accompanied Wise on a weekend horse-buying trip and they spent the weekend in Caldwell, Idaho.

Cheats Death

PRINCETON (CP) — Millworker Adelchi Cemulini, 39, used his head Saturday and steered his car off isolated Tulameen-Coalmont road down a 200-foot embankment.

Police said the action saved his life.

The dirt road crumbled when Cemulini pulled his car over to the side to let another car pass. Instinctively he swung the wheel to the right. Police said that had he turned the other way, the car would have rolled down the bank.

As it was, the vehicle stayed upright as it careered 200 foot, coming to rest against a tree.

Said Cemulini:

"I didn't know what was down at the bottom of that bank, but I figured I'd give it a try."

A rocky river bed was at the bottom and Cemulini's car stopped 25 feet short of it. He suffered a three-stitch cut to a hand and a minor cut behind one ear.

Izvestia Says U. K. Preparing For Atomic War

MOSCOW (AP)— Izvestia says the secret British security pamphlet leaked in London proves Britain is resigned to having a nuclear war and is preparing for it.

"The government of Great Britain is proceeding on the policy of the inevitability of a nuclear war and is actively getting ready for it," the government newspaper says.

"It proceeds from the proposition that the greater part of the population will burn in fire, that the government considers in all probability that disarmament and prohibition of nuclear weapons are uncertain matters. It prefers instead just to hide in the ground, not taking care of what would happen to 50,000,000 British citizens as a result of such a policy."

THE WEATHER

Canada High-Low

Saskatoon 72	Ottawa 31		
Nelson	40	57	.02
Toronto	31	56	—
Winnipeg	48	72	Tr
Regina	51	68	—
Calgary	43	56	—
Vancouver	42	50	.35
Victoria	39	47	—
Whitehorse	33	44	Tr
Spokane	35	46	.19

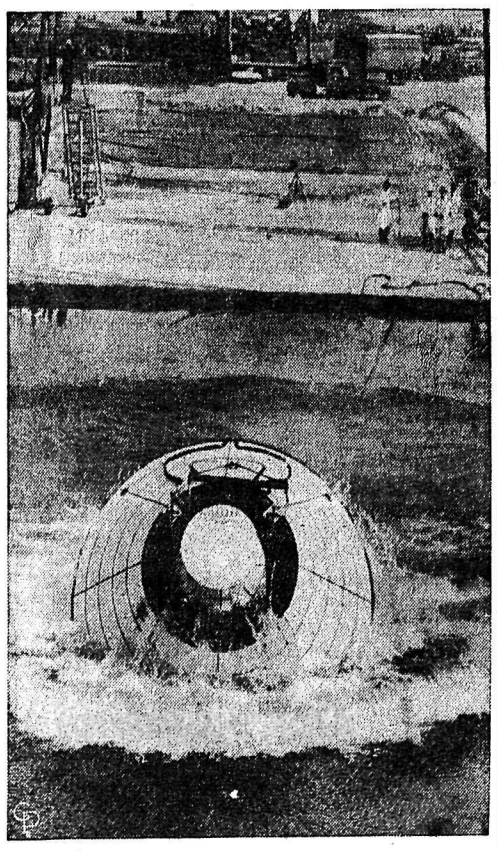

APOLLO'S GOTTA GET BACK, TOO—A model of the Apollo spacecraft, scheduled for that trip to the moon about 1970 or so, hits the water at 18 miles an hour at Downey, Calif. North American Aviation is conducting a series of tests to make sure that the three "moonstronauts" can land back on Earth safely. The Apollo also gets slammed on dry land.

Street Corners

The **Dave Larders** getting all excited at 6 a.m. over the arrival of the stork . . . **Santo Mignosa** beaming from one ear to the other and passing out cigars . . . **Mrs. Marjorie Mayer** throwing a darn good party . . . the **Bruce Bradshaws** enjoying it. **Dipak Saraswati** talking photography . . . the **John Towlers** going off on a vacation . . . **Mrs. John Stanger** talking about her cats and the availability of homes for them . . . **Ken Ackert** working on his car.

Takeover Date Depends Upon Vanier

AILMENTS GALORE—Saudi Arabia's King Saud has a smile for the camera at a clinic in Paris, where he is being treated by specialist Dr. Gaudard d'Allaines for heart, stomach, and blood disorders, plus asthma and failing eyesight. On leaving the Riviera, he sent home 30 women, wives and concubines, after a 16-day stay that ran $80,000. *(Radiophoto)*

Wedding Guests Just Drop in

HATFIELD, Mass. (AP)—Nine guests dropped in at a wedding reception Monday from 7000 feet up.

The nine, all amateur parachutists, jumped from planes circling over the site of the reception, the Hatfield Club. All landed safely within 300 yards of the target area behind the club.

The bridegroom, Edward Dorey, is a member of a parachute club also but he and his wife, the former Viola Whitman, arrived at the reception by car.

Macdonald Criticizes Fund Distribution

VANCOUVER (CP) — John B. Macdonald, president of the University of British Columbia, told a group of teachers Monday that the provincial government's distribution of funds for higher education is illogical and irrational.

He said Victoria College is favored over UBC.

Dr. Macdonald was addressing 1,300 delegates to the annual convention of the B.C. Teachers' Federation.

This year, he said, the B.C. government was giving Victoria College $174 more per student than it was giving UBC.

"I don't begrudge the funds that are given to Victoria College. They need a good deal more than they are getting but it is illogical and irrational that UBC should get substantially less than Victoria," he said.

Dr. Macdonald said the type of education offered at UBC cost more than the four-year liberal arts course given at Victoria College.

Gov't Grants $5000 for Police Training

VANCOUVER (CP) — Police Chief Ralph Booth said Monday the Vancouver police training academy has received a $5000 provincial government grant to pay for training men of other British Columbia forces.

He said the grant would cover training expenses for men from Victoria, Oak Bay, Delta, Matsqui and West Vancouver municipalities.

"While metro policing is no closer, steps are being taken for more uniform training and cooperation between the different forces," Chief Booth said.

Third Largest Steel Producer Ups Price

NEW YORK (AP)—Republic Steel Corporation Monday became the first major U.S. producer to join in selective steel-price increases.

The action by the third-largest steelmaker came soon after a U.S. congressional investigation of steel prices, profits and production problems was ordered.

There still was no word from U.S. Steel Corp., No. 1 producer, and Bethlehem Steel Company, No. 2, on their intentions.

President Kennedy, vacationing in Florida, was reported conferring with advisers to determine if the latest price increases were within his suggested "public interest" area.

Republic, citing increased production costs since the last price increase in 1958, said it was making selective price increases averaging $5.34 a ton on carbon-steel products.

It thus fell into line with Wheeling Steel Corp., which initiated the increases last Tuesday, and Lukens Steel Company, which followed Sunday. Wheeling is ranked 11th among U.S. producers and Lukens 20th.

JOINS OTHERS

Pittsburgh Steel Company, No. 14, followed Republic Monday by announcing price increases averaging $5.50 a ton.

The congressional inquiry was announced by Senator Paul H. Douglas (Dem. Ill.) chairman of the Senate-House of Representatives economic committee.

He said hearings will begin next week on steel prices, profits, production, unit labor costs, raw material costs and the impact of foreign competition.

Douglas added that the hearings will be conducted in "an impartial and factual way" and will seek to produce "an informed view of the problem."

Republic, with headquarters in Cleveland, said its increases, ranging from ¼- to 1-3-cent a pound, are effective with shipments Tuesday.

The carbon-steel products on which prices were increased are in heavy demand, Republic said.

The demand for steel, spurred by buying as a hedge against a possible strike this summer, was reflected in a report of the American Iron and Steel Institute that the industry's production last week was the heaviest in three years. The output of 2,464,000 tons represented the 11th consecutive weekly advance.

GIVES PERCENTAGE

Republic reported that total sales value of the selected products it is increasing represents about 26 per cent of the total sales value of all steel mill products in 1962.

Republic's increase compared with Wheeling's average of $6 a ton and Lukens' average of $5 a ton on carbon steel and $7 a ton on alloy steel plates.

Emphasizing that it hasn't had a price advance since 1958, Republic said:

"In fact, such prices have declined since that time while during the same period costs have increased substantially."

DOLLAR UP

NEW YORK (AP) — Canadian dollar up 3-64 at 92 15-16 in terms of U.S. funds. Week ago 92 57-64.

Pound sterling up 3-32 at $2.80 9-64.

Export Promotion Meet To Inspire Businessmen

By ALAN DONNELLY

OTTAWA (CP) — Canada's second export promotion conference opens Tuesday amid hopes it will jolt many Canadian businessmen out of an "inferiority complex" that they can't compete on world markets.

Trade Minister McCutcheon said in an interview Monday he hopes the three weeks of conferences between businessmen and his department's 130-man force of overseas trade commissioners "will inspire the businessmen to take a look at wider fields."

"I'm satisfied that a great many Canadian businessmen are suffering under an inferiority complex, feeling they can't compete in export markets.

"All the evidence I've had in the last few months is that there are a great many Canadian firms which can compete, by reason of the quality, design and price of their products."

Trade commissioners from 64 posts covering more than 100 countries will be available for private half-hour interviews in the shabby wooden "temporary" building, four blocks west of Parliament Hill, that housed the trade department during the Second World War and post-war years.

The main job of the trade commissioners will be to advise manufacturers and exporters how their product will sell and what conditions they can expect to meet in foreign lands. The commissioners can also put Canadian firms in contact with foreign sales representatives and agencies.

Busy Season Expected as Seaway Opens

MONTREAL (CP) — The St. Lawrence Seaway opened for traffic Monday with shipping officials predicting this season will be the waterway's busiest yet.

The 26,000-ton Montrealais, a Canadian lake vessel, was the first ship to clear the locks heading westward.

The vessel, skippered by Capt. John A. Simpell, was followed by the tiny laker Soreldoc, a veteran of the days when traffic between Montreal and the Great Lakes used the old Lachine Canal, and the West German freighter Polaris, first ocean ship through the seaway this year.

Pearson Hopes Cabinet Will Be Sworn In Friday

By JAMES NELSON

OTTAWA (CP) — Prime Minister Diefenbaker said after a 20-minute meeting with Liberal Leader Pearson Monday he will visit Governor-General Vanier today, presumably to tender his resignation.

With it will go the resignation of the Conservative government which has been in office since June 21, 1957, and Mr. Pearson will be called on to form a government. The Liberal leader said he hopes his cabinet will be sworn in on Friday.

The two national party leaders met in Mr. Diefenbaker's East Block office to discuss the change of government resulting from last Monday's general election, in which 130 Liberals, 94 Conservatives, 24 Social Credit, and 17 New Democratic Party members were elected.

Mr. Pearson, whose party will have three members short of an absolute majority in the new Commons, said the date of the changeover was not specifically settled. It will depend on Mr. Diefenbaker's resignation and the convenience of the Governor-General.

CONDITION IMPROVES

A Government House spokesman said General Vanier continues to make "very satisfactory progress" from the mild heart attack he suffered last week and "will be able to carry out the duties required of him within the next few days."

It was the first face-to-face meeting of the Conservative and Liberal party leaders since the hotly-contested general election and its outcome with the Conservatives dropping 21 seats and the Liberals gaining 30.

The two men were peppered with questions and demands for picture angles from over 100 reporters and photographers crowding around them in the corridor outside Mr. Diefenbaker's office and at the Privy Council entrance to the East Block.

But the two leaders carefully observed the proprieties of the situation. Mr. Pearson qualified his comments with an if - he-were-chosen phrase, and Mr. Diefenbaker avoided saying specifically before calling on Gen. Vanier that he would submit to the Governor-General.

The course, however, was clear. Mr. Diefenbaker first tenders his resignation and waits for the Governor-General's move. Without immediately accepting it, the Governor-General invites Mr. Pearson to form a government.

WOULD SUBMIT LIST

Mr. Pearson will ask for time to consider it and later submit his cabinet list for vice-regal approval. When it is accepted he will be sworn into office with his new ministers. The resignations of the old ministers then take effect.

Mr. Diefenbaker and Mr. Pearson did not appear together in public, and photographers were refused an opportunity to get a picture of them in the prime minister's office.

Mr. Pearson already has most of his cabinet list of appointments in mind, and said he may name parliamentary secretaries to the new ministers immediately they are sworn in.

A Liberal source said the new ministers probably will include all of Mr. Pearson's initial cabinet with the exception of ministers of industry and eastern agriculture—posts Mr. Pearson said in the election campaign he would create.

Mr. Pearson also said he would announce soon after he takes office whether Parliament will meet May 16, as promised in the election campaign, or later.

The North Atlantic Council meets here May 22-24, and the Centre Block on Parliament Hill which houses the Commons and Senate is believed to be the only quarters in Ottawa suitable for the meeting of the 15 NATO countries.

Kasavubu Approves Cabinet Shuffle

LEOPOLDVILLE (Reuters)—Congolese President Joseph Kasavubu has authorized Premier Cyrille Adoula to shuffle his cabinet and a new government will be announced shortly when all ministers are sworn in, Leopoldville radio announced Monday.

Adoula was expected to broaden the base of support for his coalition government, which has faced considerable opposition in both Houses of Parliament for the last five months.

A shuffle—it would be the fourth since Adoula took office in 1961—has been expected here for some time in view of the return of South Katanga province politicians to the national Parliament following the end of Katanga's secession.

Informed sources said Katanga President Moise Tshombe's Conakat party would receive three cabinet posts, including that of economic affairs.

MAGAZINE DEFENDS STORY ON RCMP

TORONTO (CP) — Maclean's Magazine said Monday an article by Sidney Katz in the April 20 issue, dealing with the RCMP's directorate of security and intelligence, was based on "the most reliable sources available."

RCMP Commissioner C. W. Harvison had termed the article "misleading and confusing."

Maclean's said the RCMP was invited to comment "on many of the specific examples included in th earticle."

". . . the opportunity, in many cases, was refused."

The magazine said a complete discussion of security activities of the RCMP is difficult "because of the traditional refusal of the RCMP to supply information about the specific cases which attract public interest."

"A more complete and frank discussion of RCMP security activities as well as a clear statement of government policy will do much to lessen widespread misunderstanding."

(See story, Page 4)

STRIKE AVERTED

WASHINGTON (AP) — The U.S. government announced settlement Monday of the nine-month labor contract dispute between the Boeing company and the AFL-CIO machinists union.

The agreement between the aircraft company and the union is subject to ratification by the union's membership at meetings to be held Wednesday. Terms were withehld until after the meetings.

The agreement heads off a strike which had been threatened for midnight Monday.

The union's negotiating committee, headed by E. A. Springer of Seattle, said it will recommend that the membership accept the agreement.

Urge Canada, U.S. Leaders Meet

WASHINGTON (AP) — An early meeting of the Canada - United States inter-parliamentary group to reduce friction and ease misunderstanding that may exist between the countries was urged Monday by Representative Stanley Tupper, Maine Republican.

Tupper, a U.S. member of the group, wrote Representative Cornelius E. Gallagher (Dem.-N.J.) chairman of the House of Representatives delegation, such a meeting might "set the stage for closer cooperation between the two countries for the common defence."

Tupper said he felt it would be appropriate as soon as the Canadian Parliament reconvened for the chairmen of the U.S. delegations to invite their Canadian counterparts to bring a delegation to Washington for talks.

New Discovery Aid To Kidney Patients

ATLANTIC CITY, N.J. (AP) A new discovery may mean hope for patients with failing kidneys.

So far only a handful of patients have been operated on—but the results are promising, Dr. Peter F. Salisbury of Burbank, Calif., reported Monday.

The surgical technique — an ileostomy — provides an outlet for the body's waste products by cutting into the small intestine and venting it through the patient's side.

The kidneys are the body's filtering plants for removing toxic materials from the blood and releasing them from the body as urine.

When these vital organs go bad, the body becomes poisoned by unremoved waste products. The condition called uremia is marked by nausea, vomiting, headache, dizzing, failing vision and even coma and convulsions.

A chance observation of how these symptoms cleared up in a young woman after surgery led to the new application of the surgical technique practised by Dr. Salisbury and his associates at Burbank's St. Joseph Hospital.

FOUND SAME PRODUCTS

With the vent in her side, the uremia cleared up and the fluid from the vent proved to be heavy in the characteristic waste products found in urine.

Dr. Salisbury believes the the small intestine has high concentrations of these products and that some of them may be reabsorbed as they proceed through the intestinal tract. The new technique bypassed that possibility.

STORK TO VISIT WHITE HOUSE IN AUGUST

PALM BEACH, Fla. (AP) — President and Mrs. Kennedy are expecting their third child in the latter part of August, the White House announced Monday.

Mrs. Kennedy will cancel all official engagements, spend much of the summer on Massachusetts' Cape Cod, then return to Washington to have her baby, reporters were told.

Although she has a history of miscarriage and both her children were delivered by Caesarean section, Mrs. Kennedy was reported in good health and undergoing a normal pregnancy. President Kennedy's children are Caroline 5, and John, Jr., 2. If all goes well Mrs. Kennedy who will be 34 on July 28, will become the first presidential wife in 70 years to have a baby while living at the White House and the second one in history to do so. The other was Mrs. Grover Cleveland, who bore her second child in the White House Sept. 9, 1893.

And in This Corner . . .

LONDON (AP) — A guardsman taking part in a shooting contest sneezed and fired his rifle by accident. The bullet richocheted off the concrete firing point and hit Second Lieut. Ewen Brodie's ear.

While a medical orderly tried to stop the flow of blood, another guardsman was sent by morotcycle for an ambulance. He crashed into a ditch and sprained both wrists.

A medical officer finally arrived and put a couple of stitches in Brodie's ear.

The shooting contest went on but the man who sneezed was disqualified for "dangerous practice."

News of the incident leaked out Sunday night. It happened April 9.

WASHINGTON (AP) — Senator Stephen Young (Dem. Ohio) suggested to the Senate Monday a way to get rid of some of the government's $55,000,000 stockpile of castor oil:

"Administer it to some of those officers of the Eisenhower administration responsible for the stockpiling."

Young said a recent report showed about 214,000,000 pounds of caster oil held by the government and added "it dates from the Eisenhower administration." The stockpile, he said, is nearly 146,000,000 pounds beyond needs.

AUCKLAND (CP) — The New Zealand health department has issued a warning about the dangers of beer — not through drinking it but through getting in the way of exploding flagons.

New Zealanders have taken to buying beer in half-gallon flagons, rather than in quart or pint cans and bottles.

Business in these containers has increased rapidly. But the flagons are proving too weak in construction to withstand beer under pressure, especially when filled to the brim.

A number of people have been injured by flying glass fragments and the health department suggests that either stronger containers should be used or the containers should not be filled to the top.

Council To Stay With 2-Committee System

City council confirmed its earlier decision to stay with the new administrator-two committee system in its entirety at its meeting Monday.

Ald. Edith Van Maarion sought to have the system altered in one detail, handling of correspondence, but could not encourage any support from her fellow aldermen.

The woman alderman put forth the same motion which was approved by council Feb. 18 and then later replaced by a subsequent motion restoring the new system in its entirety.

The motion asked that all correspondence addressed to the mayor and council be brought to open council meeting before being referred to the respective committees.

Only Ald. Van Maarion voted in favor of the motion while the four other aldermen voted against it. Ald. J. S. M. Harts seconded the motion only to get it on the floor for discussion.

This issue, which has sparked hard words in the past between the alderman and the mayor, was handled Monday with a certain amount of restraint and dignity by both parties.

Ald. Van Maarion said she did not oppose the two-committee system but was opposed to the system's handling of correspondence; referring it to the respective committee which brings in a suggested plan of action before the matter is discussed by the whole council.

Mayor Shorthouse restated that for the administrator to achieve full efficiency in his role created last January 1, the present administrator-two committee system is a necessity.

He also felt that the matter had been discussed more than fully.

"I think you have no right to reopen this matter," said the mayor. "I don't think you have the right to keep harping on this system."

The question of parliamentary procedure arose when the mayor checked the alderman after allowing her to speak three times. Ald. Van Maarion also challenged the mayor's parliamentary right to debate the subject from the chair.

Earlier, Ald. Van Maarion indicated, that because of the principle involved, referring of correspondence to respective committees before coming to full council, she will be recorded as opposed in principle to all recommendations arising from WUS and Finance executive Committee meetings.

25th ANNIVERSARY

FRASER TEES

Fraser Tees, Nelson, has completed twenty-five years of service with The Mutual Life of Canada. He is manager of the company's branch located at 385 Baker Street.

Parking Exemption Stickers Denied

"There is no trap line on Baker Street as far as I am concerned," declared Mayor T. S. Shorthouse, in urging refusal of parking exemption stickers for Fish and Game Branch.

The request by the Fish and Game Branch was joined by a similar request from the Forest Service at Monday's city council meeting. In both instances, the requests were denied.

The Fish and Game parking request was defeated 4-3, Ald. J. S. M. Harts casting the deciding vote at a Works Utilities Services Committee meeting last week. Opposing the rejection were Aldermen E. T. Bodard, Mrs. Edith Van Maarion and Albert Maida while Mayor T. S. Shorthouse, Ald. J. H. MacMillan and Ald. D. F. Porteous favored the WUS committee recommendation against the stickers. Monday the recommendation was approved in open council.

Council was cautious of granting the Fish and Game request, made for the third year in a row, because of a fear of establishing a precedent for government vehicles.

Mayor Shorthouse was particularly irked over the demand by provincial government departments for parking exemption stickers.

"Are RCMP vehicles exempt? Are they ever given a ticket when they park?" a councillor argued in favor of granting the ticket because the game department is a law enforcement body.

"Let's say they are overlooked," it was suggested.

"There's no wild game on Baker Street," the mayor countered the law enforcement angle.

"This summer I can see where the entire fish patrol will be," Ald. E. T. Bodard facetiously alluded to the mayor's summer cottage on the West Arm.

The mayor felt that the parking area behind the courthouse for government employees took care of the department's parking needs.

Recently moved to 576 Baker Street, a branch of the Forest Service sought the parking exemption tickets for two vehicles to be used during the forest fire season when the vehicles and their personnel will be on fire call stand by.

The request was denied.

In the Courts

Six traffic violators were fined $5 each in city police court Saturday by Magistrate R. S. Nelson.

They all pleaded guilty to making an illegal left-hand turn off Baker Street between 4 p.m. and 6 p.m. Fined were Oscar E. Schmidt, Almer White, Allen W. Beaton, Ottone V. Sandrin and William Antifseff of Nelson and Wilbert H. Force of Crescent Valley.

For failing to dim his car headlights on Stanley Street, Peter Salekin, 235 High Street, was fined $20 and costs. Salekin also pleaded guilty to failing to produce his driver's licence. Magistrate Nelson fined him an additional $10.

MORE THAN SIX YEARS' SERVICE with St. Saviour's Pro-Cathedral was terminated Sunday night for Rev. Canon George W. Lang following his appointment to Regina. At a farewell gathering in the parish hall J. J. Morey (right) presented Canon and Mrs. Lang with a purse and warm wishes were extended by some 60 parishioners. Canon Lang left Monday with his family to serve at All Saints parish in Regina. Bishop of Kootenay, Rt. Rev. W. R. Coleman said a full-time Rector would be appointed Sept. 1.

City To Offer West Kootenay Coffee Creek-Ainsworth Line

The city is willing to sell its power system north of Coffee Creek to Ainsworth.

At the Works Utilities Services Committee meeting last week city council authorized electrical superintendent J. W. D. Cramb to negotiate with the West Kootenay Power and Light Co. Ltd. over possible purchase of the extreme northern section of the municipally-owned system. Only electrical chairman Ald. Albert Maida opposed the move. The recommendation, along with several other WUS recommendations, was approved by city council at its Monday meeting.

Mr. Cramb, in recommending sale, stated that a major overhaul of that portion of the system is needed. To service the Ainsworth area, the city will have to rebuild the line, now out of service due to Department of Public Works blasting on the Coffee Creek bluffs. A new line will have to be built behind or over the bluffs, avoiding the roadway, to service Ainsworth he said.

Mr. Cramb proposed that if the city does keep the line, that it negotiate with West Kootenay to allow the city to build under the West Kootenay's new power line currently under construction.

Again it was stressed that the city's power needs are increasing, that at present, the city is overstepping its present water licence and that the full potential of the Bonnington Power Plant can only be realized when the Libby Dam is constructed and more water is made available through flood control.

City Budget Awaits School Board Budget

The city's 1963 budget should be brought down shortly.

Mayor T. S. Shorthouse told city council Monday night that the only major drawback for completion of the budget is the school board budget It is expected it will be on the city administrator's desk either today or tomorrow. On its arrival, a special meeting of council will be called to complete the budget.

"Education costs are higher than we anticipated,' the mayor forewarned his councillors. Educations costs for the city of Nelson will increase about $48,000.

Also to be cleared up is a request by electrical superintendent J. W. D. Cramb concerning a transformer being dealt with in committee.

Bishop Doyle Celebrates Silver Jubilee Today

Most Rev. W. E. Doyle, Bishop of Nelson celebrates the silver jubilee of his ordination today, even though the actual date of his ordination to the priesthood was June 5, 1938. The Bishop will mark the day with priests and clergy of the diocese.

Bishop Doyle's jubilee will begin with a solemn Pontifical Mass of Thanksgiving in the Cathedral of Mary Immaculate at 10 a.m.

At 11:30 a.m., breakfast will be served at Notre Dame University. A vocational exhibit will be opened by Bishop Doyle in the St. Martin's Hall at 1 p.m. followed by a vocational symposium for boys at 1:30 a.m. at Notre Dame.

At 2 p.m. a reception for priests and sisters will be held at Mount St. Francis. This will be followed at 3 p.m. by a symposium for girls at Notre Dame.

A Pontifical benediction is slated for 4:30 p.m. in the college chapel followed by dinner at Notre Dame.

One of a family of twelve children of whom 11 are still living, Bishop Doyle was born in Calgary, Feb. 18, 1913. When he was one year old the family moved to Edmonton and later to Lafleche, Saskatchewan.

The family returned to Edmonton in 1922 and Bishop Doyle obtained his early education at Sacred Heart School and St. Joseph's High School. He entered St. Joseph's Seminary on graduation from high school in 1931 and at the same time enrolled at the University of Alberta. He received his Bachelor or Arts degree in 1934 and was ordained by Archbishop J. H. MacDonald of Edmonton on June 5, 1938.

Father Doyle was immediately named assistant at St. Joseph's Cathedral and assistant Chancellor to Rev. E. Q. Jennings now Bishop of Fort William, Ont. During these years he was in charge of the parishes of New Sarepta and Redwater.

From 1946 to 1949 the future Bishop of Nelson was studying Canon Law at the University of Ottawa and received the degree Doctor of Canon Law upon graduation. Returning to Edmonton he became Chancellor of the Archdiocesse of Edmonton and a Professor of Canon Law at St. Joseph's Seminary.

BUILT CHURCHES

During his time in Edmonton he served at various churches as administrator in city and country parishes. He built St. John's and Theresa's Churches in Edmonton and St. Clare's, Redwater. He played a leading role in the construction of St. Joseph's Seminary and Holy Cross Cemetery in Edmonton.

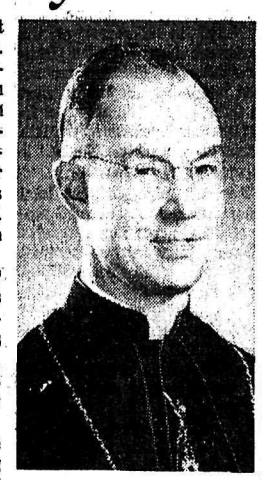

BISHOP DOYLE

Since coming to Nelson Bishop Doyle has furthered the progress of the diocese in every direction. He has invited new orders of Sisters and nuns, including the first community devoted entirely to prayer, and fostered the growth of lay peoples' movements. An unusual amount of building has taken place both in churches and schools.

Perhaps the crowning achievement of his 25th anniversary year was the winning of recognition for Notre Dame College as a University with the granting of a Government charter.

Bishop Doyle's mother and most of his immediate relatives live in Vancouver. Five of his brothers are connected with the construction business. One of his sisters is a Sister of the order of the Sisters of St. Joseph whose mother house is in Toronto. She is stationed in Vancouver.

Black Here Three Days

Provincial secretary W. D. Black plans to be in Nelson for three days this weekend. Mr. Black will arrive here Thursday and leaves for Creston Sunday, April 21.

REQUIEM MASS HELD FOR J. POTOSKY

A requiem celebration of Solemn High Mass was held in the Cathedral of Mary Immaculate, Monday, for Joseph Potosky, who died at his home Friday aged 83 years. Rt. Rev. J. F. Monaghan, VF, was celebrant and interment took place in the Roman Catholic Plot in Nelson Memorial Park.

Pallbearers were: Mike Daniels, Sid Holmes, Steve Kinosky, J. J. Krawski, Eugene Muraro, and John O'Genski. Rosary was recited at the Thompson Funeral Home, Sunday. The chapel was banked with many floral tributes and many spiritual tributes were also received.

FIREMEN QUELL SMALL BLAZE

An overheated oil burner caused extensive smoke but little damage in the residence of Jack Kelly at 405 Howe Street Monday afternoon.

City firemen quickly extinguished the fire and damage was practically nil, the wooden floor-level supports under the oil burner being scorched.

SEEKS RECOUNT IN KAMLOOPS

VANCOUVER (CP) — Jack Taggart, provincial co-chairman of the Liberal campaign committee in last week's federal election, said Monday night the party will seek a judicial recount in Kamloops riding unless the present situation is altered drastically in the official count.

Complete unofficial results from the riding's 230 polls gave Liberal Jarl Whist 158 fewer votes than Progressive Conservative candidate Dr. C. J. M. Willoughby.

Mr. Taggart said the official count in the riding began Monday and probably will be finished later this week. The Liberals would then have four days to ask for a recount.

Earlier Monday, Mr. Whist said an announcement by returning officer Helen Millward that several ballots printed for use in the election omitted the Social Credit candidate's name would have no bearing on a decision for a recount.

The service vote roughly halved Dr. Willoughby's plurality in the four-way fight.

Church Plans Renovation

Preparatory work for a Christian Education area within the church was started Monday at St. Paul's-Trinity Church.

The first phase of an extensive renovation program will see the upper east wing converted into an education area.

Preparation of the existing roof by Louis Maglio, contractor, will cost an estimated $4000, F. A. Whiteley, chairman of Committee of Stewards stated.

Following completion of the roof the walls will be removed to allow for the 40 by 120-square-foot room.

Following completion of the architects' plans for the education area tenders will be called, Mr. Whiteley said he hoped to see the first phase of the renovation completed by July.

Juvenile on Probation After Car Theft

A 15-year-old juvenile was placed on 12 months' probation following theft of a motor vehicle at Nelson late Friday night.

The youth appeared before Juvenile Judge William Evans Saturday. His parents were notified and they took him back to his home at Port Coquitlam.

The other juvenile, 15 and also of Port Coquitlam, involved with the theft, was captured in Calgary but to date no charges have been laid against him.

The two youths stole a 1961 model car belonging to W. M. Taylor, RR1 and were apprehended by RCMP near Bonnington Falls.

Boy Rescued From Cliff Face

VICTORIA (CP) — A navy helicopter and a newly-formed Langford volunteer fire department rescue team joined forces Monday to take Kenneth Peach, 13, from the sheer side of Mount Finlayson's west face.

The boy suffered bruises to his back when he fell 30 feet down the sheer face while on a hike with two companions.

Minutes later he was lifted into the helicopter, put in a navy ambulance at HMCS Naden and taken to Royal Jubilee Hospital. He is in satisfactory condition in hospital.

The fire department rescue team reached the boy after being guided to the spot by John Ferguson, 14.

Fireman Larry Brooks said the boy was conscious and complaining of a pain in his back.

"The boy was calm but seemed cold," said Brooks.

The crew carried ropes, blankets, a stretcher, a two-way radio and first aid kit. They found the injured boy about three quarters of the way up the mountain.

The helicopter, piloted by Sub.-Lieut. I. A. Powick of Kelowna, picked the boy up after only one pass. The boy was loaded on a stretcher and taken away.

Crawford Addresses Auxiliary, Parents

St. Joseph's School Auxiliary met in the Cathedral Hall with a large number of parents, Monsignor F. Monaghan, Father John Postma, Sisters of St. Joseph and special guests Grades seven and eight students in attendance.

B. B. Crawford, principal of the Junior High school, was guest speaker for the evening. His topic was "The Streams of Education." Parents and students were given copies of subjects for grade nine and the structure of courses for Junior, Secondary and Senior Secondary schooling.

During a brief business period preceding Mr. Crawford's talk, a letter from the school board stating that uniforms would be school policy next year was read. Mrs. Murphy thanked all those who helped to make the Valentine Tea a success. She also thanked all those who helped with or donated to the pancake lunch and the tea during Open House. Mrs. Arlidge spoke on the possibility of a Book Fair in the Fall.

Mrs. Murison told of an Italian dinner to be sponsored by the Italian Community in May or June. The money raised is to be given to the donors' fund. A motion was passed to allow the school board to buy a film strip projector and screen and supplementary readers for grades four and five.

The girls' Handicraft Club was voted $5 to buy supplies. A display of the work done was set up.

The next meeting is to be held April 30, date of the Science Fair.

Missing Man's Body Found

The body of Moses Michel, Kootenay Indian, missing since January 4, was found Saturday in Lake Windermere. He is presumed to have been walking across the lake from Athalmer to his home on the Columbia Lake reserve when he went through the ice.

The lakeshore and lake were searched at the time by RCMP, but no sign of the missing man could be found.

The body was noticed Saturday by two young boys whose attention was alerted by a flock of crows above the spot. RCMP recovered the body and funeral services were held Monday.

Michel was married and his wife lives on the Columbia Lake reserve.

Building Loans Par for Period

Building loans approved in the Kootenay - Boundary are about even in the first three 1963 months reports the Trail office of Central Mortgage and Housing Corporation.

There were 20 NHA loans in the first three months last year and 19 this year. Eighteen of last year's loans were issued in Cranbrook and this year they are spread throughout the district.

Between Jan. 1 and March 31, 1962, Cranbrook was granted 18 loans, Nelson, one and there was one other.

In the three months this year, the distribution was: Cranbrook 9, Creston 1, Invermere 3, Rossland, Trail and Montrose 3, Castlegar and Kinnaird 1, Nelson 2.

First three months, 1961, 20 loans, 20 units, $248,280.04; first three months, 1962, 20 loans, 20 units, $257,726; first three months, 1963, 19 loans, 19 units, $249,660.30.

Byrne Tops Service Vote

Liberal member of parliament for Kootenay East James Byrne toped the Armed Service poll.

The results of the Overseas Canadian forces and veterans gave the 52-year-old Kimberley miner 153 votes, more than 100 over Progressive Conservative candidate Murray McFarlane's total of 31.

Social Credit candidate A. W. Hunter received 21 Armed Service votes and W. R. Mundy, New Democratic Party candidate trailed with 15.

Results from Newgate polls were Mundy 8; Byrne 5; McFarlane 4 and Hunter 3.

The advance poll from Golden saw Byrne with nine; Hunter, two; Mundy, one and McFarlane, nil.

Results from Kinbasket polls were Byrne three; McFarlane, one and Hunter and Mundy nil.

Byrne entering his fifth term of office received 6165 votes in the final count.

Final results for the other candidates were Mundy, NDP, 5395; McFarlane, PC, 3977, and Hunter, SC, 2800.

CASTLE Theatre
Castlegar, B.C.
Last Times Tonight
"BLUE HAWAII"
Elvis Presley, Joan Blackman
Shows 7:00 and 9:00

AUTO-VUE
DRIVE - IN
TRAIL, B.C.
Last Times Tonight
"BREAKFAST AT TIFFANY'S"
(Color)
Audrey Hepburn
Show Time 7:15 p.m.

Starlight
DRIVE-IN THEATRE
Tonight-Wed. — 8 p.m.
"A MAJORITY OF ONE"
Technicolor
Rosalind Russell
Alec Guinness
Tonight Is
BUMPER STRIP NIGHT

PLAYMOR
Coming In Person
THIS SATURDAY
Famous Recording Artists
The
CRICKETS
Featured On All Buddy Holly Million Sellers
L.P.'s "Bobby Vee Meets The Crickets",
"Something Old, Something New"
Current Single:
"My Little Girl"
Also Featured
Current Columbia Pictures Movie "Just For Fun"
9 - 1 Adm. $1.75
DANCE

LAST TIMES TONIGHT—Shows at 7:00 - 9:00
CHARLTON HESTON ILSA MARTINELLI
MELVILLE SHAVELSON'S production of
A Paramount Release
The Pigeon That Took Rome
Matinee Wednesday at 2:00
Tomorrow!
left bank... right bank... all around Paree!
Walt Disney presents
BON VOYAGE!
Technicolor
STARRING
FRED MACMURRAY
JANE WYMAN
MICHAEL CALLAN
DEBORAH WALLEY
(Children 35c Anytime)
CIVIC

Visit Our
HAIR CARE DEPARTMENT
Complete Range of Accessories for Easier, Smarter Hair Styling at Home.
NEW STOCK WEEKLY
SAMPLE'S
NELSON PHARMACY LTD.
"YOUR FORTRESS OF HEALTH"
Ph. 352-2313 639 Baker St. Nelson, B.C.

Call . . .
Mc & Mc
for
MOBILE RADIO
Ph. 352-5581

FLEURY'S
DECONGESTANT TABLETS
To relieve the symptoms of Cold, Hay Fever, etc., try
FLEURY'S
Decongestant Tablets
Only $1.00 Per Bottle
Fleury's Pharmacy
Harold Mayo (Prop.)
Corner Baker and Ward Sts.
Ph. 352-2613 Nelson

MILL ENDS
$10 per load
(Approx. 1 Cord)
CHOQUETTE FUELS
Phone 352-7535

Retiring? Get more "life" out of your life savings!
When you retire, you are faced with the problem of providing an adequate income during the remaining years of your life.
You could invest your capital in "safe" securities and live off the interest. But you may be forced to dip into capital to supplement the interest these securities provide.
This brings up another, more pressing problem. How do you make sure that you will not outlive your capital?
If you invest in a Manufacturers Life Annuity, you can use your capital safely to increase the income you receive. These annuities scientifically use both capital and interest to provide worry-free income as long as you live. If you are 65 when you buy your annuity, your annual income could be as high as 10% of the amount you invest.
Annuities are available in many forms. The Man from Manufacturers can explain the advantage of each—and help you choose one to fit your needs. Call him today.
INVEST IN ANNUITIES
A. Zuk
Representative
NELSON
Tel: 352-2821
MANUFACTURERS LIFE
INSURANCE COMPANY

Chamber Looks Into Lions Head Area

Castlegar Kiwanians Give $1000 for Park

CASTLEGAR — The Pass Creek Park project has been "adopted" by the Castlegar Kiwanis Club in providing additional funds to the extent of $1000 "without any strings," D. W. Brookes, Pass Creek Park Board chairman, told the Castlegar Chamber at its recent meeting.

He also said that a lot of corners had been cut in the Pass Creek development but that the major part of the lower pool had been finished at a cost of $1150.

"With the additional funds, we can do a reasonable successful job in providing swimming facilities" he told the members.

LIONS HEAD AREA

A preliminary investigation with the Land Office in Nelson will be made to find out the feasability of developing the Lions Head area at Robson. The Castlegar Chamber of Commerce heard a proposal by A. Woodrow, tourism chairman, for the development to set aside the Lions Head for a scenic route and look-out in conjunction with the Pass Creek Park.

The Chamber will write the government for this purpose after checking with the Nelson office.

Various methods of fund raising and advertising were discussed by the meeting in view of the start of the tourist season. Chamber President, F. Gibson advised that no decision could be reached on replacing last year's brochure, "Castlegar Welcomes You," until a budget was forthcoming by the tourism committee.

The Chamber will ask permission from the Village Commission to move the tourist booth from its present location to place it between the Fire Hall and the Co-Op Garage. This land is to be retained by the booth for the next two to three years.

STREET, HOUSE NUMBERING

H. Kemperman, committee chairman for Castlegar-Kinnaird amalgamation, has constructed preliminary proposals for street naming and house numbering which is of current interest to both villages.

He presented the following recommendations which he had prepared after meeting Commissioner Pat Romaine of Kinnaird and Ed Lewis, Castlegar fire chief. To be submitted for the approval of the Castlegar Village Commission are these proposals: that Columbia Avenue continue into Kinnaird, replacing Avenue; allow only approximately 400 feet or less if streets are closer together, for each street or avenue number. If not street exists in certain parts of Castlegar and Kinnaird, do allot the appropriate street or avenue number in sequence for the undeveloped section for every agreed standard street and avenue spacing; First Avenue to run parallel to Columbia Avenue right through Castlegar, Kinnaird and later possibly Blueberry (the last avenues can continue later across the Columbia into Ootesechenia); First Avenue West to run parallel to Columbia Avenue right through Castlegar and Kinnaird, possibly further. West Avenues will continue in the general direction of Kraft and Kinnaird Christina Highway; Cedar Street in Castlegar to be First Street and the streets to run at right angles to Columbia Avenue continuing through Castlegar, Kinnaird and possibly Blueberry; and the same numbering and pattern can apply in Ootesechenia; house numbering to be based on 100 per block; all efforts to be made to fit irregular streets into proposed pattern.

Legion, L.A., Hear of Cadet Corps Program

NAKUSP — A brief outline of the cadet corps, which the Royal Canadian Legion hopes to sponsor in Nakusp, was given by Staff Sergeant Whatmore of Vernon at a joint meeting of the Nakusp Legion Branch No. 20, and the Ladies' Auxiliary. Zone Commander Fred Hackney of Rossland conducted the meeting.

The staff sergeant emphasized that there is no obligation for a cadet to join the army or any of the services, the purpose of the program being to provide a useful outlet for youthful energies and to encourage self-reliance and good citizenship.

The training program, for boys between the ages of 14 and 19, includes first aid, map reading, rifle drill and survival techniques. Summer camps are available at no cost to the cadet and in the second and third years he receives a $100 bonus for attending camp.

Presentations were made by Zone Commander Hackney. Receiving a past president's pin was Mrs. Eva Henke of the auxiliary and F. H. Jordan and W. J. Claridge, 25-year membership badges.

Sergeant-at-arms T. Anton will be in the Legion Hall Friday to receive applications for the cadet corps, the meeting was told.

The auxiliary served refreshments at the meeting's end.

Board to Reduce Hospital Service At Castlegar

CASTLEGAR — The hospital board will reduce the services of the hospital immediately to conform to the allowable funds by BCHIS.

The board has instructed the hospital administrator to work out the details of these reduced services for presentation to the board at its next meeting.

Purpose of the meeting was to assess the position of the hospital for the current year. Following lengthy discussion, the following motion was passed by a majority vote: "That the services of the hospital be reduced immediately to conform to the allowable funds approved" by BCHIS.

In other business, the board approved and signed the agreement negotiated with the B.C. Regestered Nurses' Association. The contract is identical with the agreement which has been in use b ythe hospital and the registered nurses working at the hospital.

Two Resignations Received by School Board

RIONDEL—The School Board of Kootenay Lake School District 6 has accepted resignations, effective July 1, from D. K. Shimizu and Mrs. R. M. Dortman.

The board appointed D. N. Angus of Saskatoon to take Mr. Shimizu's place at the Kaslo school.

Dr. M. R. Smart, director of Selkirk Health Unit, was appointed medical health officer.

Salmo, Ymir, Remac Enjoy Easter Mass

SALMO — Roman Catholic churches were filled to capacity at Salmo, Remac and Ymir for Good Friday and Easter services.

Good Friday afternoon and Saturday, services were held at Salmo. At the Saturday midnight Easter vigil, parish priest Rev. D. J. Cullen sang the Mass and Rev. R. Kershaw conducted the Paschal vigil service.

Easter Sunday morning, Father Cullen said Mass at St. Anne's church at Ymir and at Remac, where capacity congregations participated in the services. A large crowd attended the Sacred Heart Church in Salmo also, where Father Kershaw said Mass.

Funeral Held for Pioneer Lodge Longtime Resident

KIMBERLEY — One of the longest-time residents of Kimberley Pioneer Lodge, senior citizen cottage centre, Malcolm Edward Everett Edmond Edwards died at Kimberley Hospital after a short illness. Funeral rites were held Saturday.

He was in his 85th year. Born in Airora, Ont., he went west as a young man and homesteaded at Watrous, Sask. He retired in 1944, and with his wife came to Kimberley. She died here a year later and he lived with his son, Herbert Edwards, for a few years before entering Pioneer Lodge.

His second marriage took place four years ago, and his wife, Sarah, survives him at Pioneer Lodge, in addition to his son. He also leaves two grandchildren, five great-grandchildren, and a brother, Ernest, at Watrous.

Rev. Ronald Smith officiated at the funeral Saturday and burial followed in Kimberley Cemetery.

Creston Golf Course Readied For Tourney

CRESTON — Some intensive work has been done on Creston's golf course during the past few weeks with the nine fariways packed, greens rotovated and enlarged.

A deck has been added in front of the clubhouse, the parking area has been fenced, post holes dug and a bridge installed across the swale on No. 7. More rough has been cleared out and work parties are continuing in the evenings.

Entry forms are available for the Blossom Festival golf tournament, and some have been received already from Bonners Ferry, Cranbrook, Kimberley and Nelson.

This will be the first Blossom Tournament. Two cups have been donated for it by Interior Breweries, Ltd., and Columbia Natural Gas.

Men will play 18 holes each day May 19 and 20 and women golfers will play 18 holes the first day and nine holes the second.

Funeral Rites For Kimberley Army Veteran

KIMBERLEY — Funeral rites were held Monday for a resident here since 1929, Ernest Turner, who died suddenly Good Friday at his home at 571 Beale Avenue. He was 59 years old.

Born at Wiggan, Lancs., England, he came with his parents to Canada and Fernie as a youth. He served in the Canadian Army Home Guard at Morrissey near Fernie in the First World War.

He began mine employment at Kimberley in 1929, which he continued to retirement in 1958, except for three years in the Canadian Army stationed at Calgary to 1945. Following retirement he started a confectionery and newsstand on Wallinger Avenue which he continued until his death. He was a member of the Loyal Order of Moose, the Fraternal Order of Eagles, and the Royal Canadian Legion.

Surviving him are his wife, Margaret at home, two daughters, Mrs. J. W. Scanland (Mary), Cranbrook and Margaret Louise Turner, Kimberley, four sons, Joseph, Vancouver, Alfred, Cranbrook, Stanley, Brandon, and Raymond, Keremeos, 15 grandchildren, three sisters in Kimberley, Mrs. Elizabeth Shaw, Mrs. James Stevenson, and Mrs. Nels Lundstrom and one brother, George in Vancouver. Rev. R. W. S. Brown of Cranbrook officiated at Anglican funeral rites at McPherson Funeral Chapel in Kimberley Monday and burial was in Kimberley Cemetery.

LIONS VOTE $100 TO COMPLETE WORK ON PARK

CRESTON — Lions Club members heard committee reports which dealt with completion of the Lions Club park and the voting of $100 to complete the effort.

A Senior Citizens' report of a recent survey will be made available shortly as the information deals with need for a Senior Citizens' Home and whether it would be undertaken by the club.

The club will confer with Minor Hockey Association officials as to whether or not a donation for this year's activities is required.

R. McL. Cooper and Dr. Jones were appointed on the Lions Club Bursary committee to meet with school officials.

Rich Hood asked the Lions Club to sponsor a Little League baseball team this year. The club supporte dthis effort and appointed Mr. Hood as coach of the team and the farm team.

Rites Held for Mrs. Kjenstad

CRANBROOK — Funeral rites were held at McPherson Funeral Chapel, Cranbrook, Thursday afternoon for Mrs. Hannah Johanne Kjenstad who died at St. Eugene Hospital Monday. he was 85 years old and with her husband, Martin Olsen Kjenstad came from Sweden in 1927 to settle in Creston Valley. He died there last November and she had made her home with her son at 709 South Eighth Street here since then.

Surviving her are five sons, Olaf in Cranbrook, Norman at Radium, Ingvald and Ted at Langley, and Einar in England, one daughter, Mrs. A. Olson, Cranbrook and 22 grandchildren.

Civic Centre Board To Resign Wednesday

CRESTON — Resignations of the directors of the Creston Valley Civic Centre Association will be tendered Wednesday to the association secretary, en bloc.

The decision to resign came from last Wednesday meeting held in the Prince Charles Secondary School conference room when F. Martelo, C. Carr, J. B. Holder and G. Sinclair, Valley residents, sat in as observers. This action followed defeat of the Local Services Act Plebiscite, which was defeated at the polls by the rural areas. It had been called to obtain an assured annual subsidy for the civic centre operation through taxation.

The civic centre property and facilities have been under the control of the board and manager Les Lund this week until Wednesday's resignation. The board's decision was resulted from the lack of public interest and support given the civic venture in the past few years combined with increasing, financial burden, and members felt their resignation would leave the field open for someone else who might come up with a possible solution to civic centre management.

Course Held for Invermere Scout Leaders

INVERMERE — A group council to administrate scouting affairs in the Windermere district was formed at a meeting with the regional executive commissioner J. L. Miller of Nelson during his recent visit.

The council president is Lloyd Wilder of Invermere and the vice-president Dr. George Duthie. Alfred Davidson of Invermere is secretary and Jack Mackill, treasurer. Executive members are Glen Campbell, Invermere, A. Wray, Toby Creek; Hal Bavin, Windermere; Henry Delasalle, Invermere and Ken McCormick, Radium.

During Mr. Miller's visit a training team conducted course for Scout leaders. The team consisted of Mr. Miller, John Purdue, Invermere and Joe Renney of Cranbrook.

A separate session was conducted for Wolf Cub leaders. Instructors were George H. Williams of Kimberley, course leader; William Gibney and Mrs. Anne McRae, assistants and Mr. Miller.

District TV, Radio Licences Recommended

SALMO — Three district centres will receive television or radio broadcasting stations it is announced in a report from the Board of Broadcast Governors, which made recommendations to the minister of transport following its 31st public hearing in Ottawa March 26, 27, 28 and 29.

Castlegar is to receive a licence to establish a new television rebroadcasting station by the CBC to rebroadcast the programs of station CBUAT at Trail, on channel 3, with a transmitter power of 5 watts, directional antenna.

At Invermere, Charles Edward Osterloh, on behalf of an association to be incorporated, will be granted a licence to establish a new low power TV broadcasting station, to receive the programs by "off-the-air" pickup from station CFCN-TV, Calgary and to retransmit these programs on channel 6 with a transmitter power of .12 watt, directional antenna.

A licence has been recommended for Salmo to establish a new low power relay transmitter by the CBC on the frequency of 740 KC's, with a power of 40 watts.

Derby Opens Children's Fishing Lake

KIMBERLEY — Good Friday was opening day for Bartholomew Lake, which has been cleared and put in shape by the Junior Fish and Game Club. Opening day was set aside for children.

The lake, which saw a fish derby on opening day, will be reserved always for children's fishing, backed by the Kimberley Rod and Gun Club.

An underwater survey made by skindiver Geoff Neally of Cranbrook, assisted by club member Jack Leggett, found weed beds heavily infested with feed, and water temperature of 40 degrees. Lake depth was 12 to 14 feet, with lots of shallow water for good feeding. Eastern brook trout and rainbow were noted in various parts of the lake.

BEAM SENDS PHOTOS

NEW YORK (AP) — International Telephone and Telegraph Corporation said today it has developed a new way to transmit facsimile photographs via beam of light. It said the process was developed as part of the firm's research in "lasers" —light amplification by stimulated emission of radiation. The photograph transmissions employ a device called a gallium arsenide diode, about the size of a pencil, the firm said.

Canvass To Be Topic KSHC Meet Thursday

CASTLEGAR — At the April meeting of the Kootenay Society for Handicapped Children, President J. Stokes announced there would be a special meeting held Thursday for directors of this society, together with team captains and volunteer canvassers if possible.

Material will be distributed and discussed in connection with the fund-raising drive for the proposed Dr. Endicott Home in Creston. This canvass will be made during National Week for the Handicapped and Retarded, April 28 to May 12.

OKANAGAN TOUR

It was reported that arrangements are being made for Mrs. Palsson to spend a week in early May with teachers from the Maple School in Trail when they make a tour of several day schools throughout the Okanagan. These teachers are constantly on the alert for new ideas to create more challenge for their own pupils.

Mrs. Mary Abrossimoff and Mrs. J. Lazareff were visitors at the meeting. They presented the society with a cheque for $88 for the Dr. Endicott Home fund. The money was realized from a bake sale put on by the Tarry's Women's Club which was formed only recently.

A cheque for $25 was received from Mrs. W. Robinson's Grade II class of Twin Rivers School. This money is to be used by Mrs. Palsson towards the Silver Birch School needs. The Grade II children sold hot dogs one morning throughout the school to raise their contribution.

Silver King
Beverages
Nelson — Phone 352-6737
Sprite
IN TRAIL—
Phone 368-3933
IN CRANBROOK—
National Fruit
Phone 426-2251

Sherwin-Williams Paint & Wallpaper Store

Anniversary Sale

Paint-up for Spring and SAVE on Quality Sherwin-Williams Paints
During Our Birthday Celebrations

SALE STARTS TODAY!
Continues Through Saturday, April 20

KEM-GLO
The Miracle Lustre Enamel
Quarts Reg. $3.55 $2.85
Gallons Reg. $11.65 $9.85

SHERWIN-WILLIAMS
A-100 LATEX
Amazing results on both wood and masonry homes. Flows on easier than any paint you ever use! Dries in 30 minutes — bug-free, dirt-free, true white — stays white. Sparkling colors.
ALL COLORS
Quarts, Reg. $3.15. SALE $2.59
Gallons, Reg. $10.05 SALE $8.40

Super
KEM-TONE
Quarts Reg. $2.90 $2.45
Gallons Reg. $9.25 $7.45

ENAMELOID
Hi-Gloss Enamel
Quarts Reg. $3.45 $2.89
Gallons Reg. $11.25 $9.40

SWP
House Paint
Quarts Reg. $3.05 $2.45
Gallons Reg. $9.65 $7.85

Special Offer on Exterior Paint!
BUY ONE GALLON ON SALE . . .
And We Will GUARANTEE You Sale Prices for 60 Days on Paint to Complete Your Home.

More Outstanding Savings . . .

PRODUCT	REGULAR	SALE
QUALITONE HOUSE PAINT White Only.	Qts. $2.29 Gals. $7.49	$1.89 $5.95
MAR NOT ENAMEL Porch and Floor. Regular Colors.	Qts. $3.10 Gals. $10.05	$2.50 $8.75
KEM PLASTIC EURETHANE VARNISH	Qts. $3.80 Gals. $13.25	$3.35 $11.25
LOXON LATEX Concrete Floor Enamel.	Qts. $2.95 Gals. $9.55	$2.30 $7.95
PORCELAIN ENAMEL White.	Qts. $3.85 Gals. $12.95	$3.25 $11.45
QUALITONE LATEX	Qts. $2.19 Gals. $6.79	$1.69 $5.49
QUALITONE SEMI-GLOSS	Qts. $2.59 Gals. $8.29	$2.15 $6.95
ENAMEL UNDERCOAT	Qts. $3.05 Gals. $9.55	$2.49 $7.95
SHAKE PAINT Regular Colors.	Gals. $7.30	$6.29
SHINGLE PAINT Linsolene. Black, Brown, Tile Red.	Gals. $5.80	$4.85
Blue, Medium Green.	Gals. $6.35	$5.25
Bright Red.	Gals. $7.45	$6.35
GENERAL PURPOSE EXTERIOR	SPECIAL	$3.95
RUBBERSET BRUSHES, ROLLERS	15% OFF	

Take advantage of Ben Hanson's 10 years' experience as a direct factory paint consultant. Come in and discuss your paint problems with him.

Open a Budget Account
No Interest!
No Carrying Charges!

SHERWIN-WILLIAMS PAINT & WALLPAPER STORE
BEN HANSON, Prop.
565 Baker Street Nelson, B.C. Phone 352-6011

Nelson Daily News

Established April 22 1902 Nelson, B C.

Published by the NEWS PUBLISHING COMPANY LIMITED, 266 Baker Street, Nelson, British Columbia, mornings except Sundays and holidays in the centre of the Kootenays with the largest daily circulation in the Interior of B.C.

Authorized as Second Class Mail, Post Office Department, Ottawa. and for Payment of Postage in Cash.

C. W. RAMSDEN, Publisher.
A. W. GIBBON, Editor.

MEMBER OF THE CANADIAN PRESS
MEMBER OF THE CANADIAN DAILY NEWPAPER PUBLISHERS ASSOCIATION
MEMBER OF THE AUDIT BUREAU OF CIRCULATIONS
The Canadian Press is exclusively entitled to the use for republication of all news dispatches credited to it or to The Associated Press or Reuters in this paper and also the local news published therein.

Tuesday, April 16, 1963

Driver Training in the Schools

No persons are more conscious of the need to teach children to recognize the need for care when they are on the roads than teachers. All through the elementary grades they are constantly taught traffic safety as a personal problem.

However, the prime purpose of schools is not to teach such things as car driving as an aid to safety. So when Ken V. Malthouse, director of B.C.'s Traffic Indemnity Fund, says high school driver education would suffer from implementation of the Chant Royal Commission on Education, he labors under the mistaken impression that schools should teach everything.

This is not the intent of B.C.'s education system. It does not, for example, teach religion, though many people would be happy if it did. It does not teach driving because it feels that essentially it is not a subject which will develop the mind; and there are other reasons why it should not be taught in high schools. It would not be of value to all pupils, it would only be taken by those pupils whose parents have cars. Moreover, learning to drive does not automatically make all high school drivers careful ones.

Young drivers are often blamed for a large percentage of accidents, but they are by no means the only offenders. Up to last December in B.C. those between the ages of 16 and 20 had 732 accidents, those between 21 and 24 had 861, those between 25 and 30 had 892, those between 31 and 40 had 1434 and those between 41 and 50 had 1082.

It should be noted that the report has five-year intervals up to 30 years of age and 10-year intervals between 31 and 50 and when these years are averaged out it would appear that there is a gradual decline after the first five years of driving. This may be attributed, at least in part, to a growing maturity and this includes a great deal of experience and practice.

But the fact that high schools are unwilling to teach driving does not mean that this type of training is not valuable. It is, and the prerequisite for the granting of a driving license might well be training by a recognized school of driving. Even this would not make all drivers good ones nor guarantee a great decrease in the number of accidents. It should, however, focus the attention of the new driver that good driving is desirable and this should not be without its effect.

High Hospital Costs

Many Canadians may be astonished to learn that general hospitals across the country employ an average of 212 full-time personnel for every 100 patients under their care.

This high staff-patient ratio is undoubtedly necessary, indeed unavoidable, from the medical point of view. But it is also a clear-cut indication of the financial pitfalls that are inherent in the proliferation of state medical schemes.

To put is very simply, every person who spends a day in hospital now requires the services of more than two full-time hospital staff members. Even under the present provincial insurance schemes cost of this staff, one way or another, must be borne by the taxpayer.

It is therefore of the utmost importance to ensure that patients are not admitted to the hospital unnecessarily and further that those who are admitted do not stay any longer than need be.

Experience in countries where extensive socialized medicine has been tried, unfortunately, is exactly the reverse. These countries have learned to their sorrow that time spent in hospital by individual patients lengthened and that many cases were admitted to hospital although they did not really require hospitalization at all.

This, surely, is a compelling reason for governments in Canada to restrict their activities in the medical field mainly to the assistance of persons who are unable to provide for themselves.—*Nanaimo Free Press.*

Curbing Raiders

The United States has taken a reasonable and proper step in placing restrictions on the movement of 18 Cuban refugees in the Miami area. There undoubtedly is strong evidence that the refugees concerned have been intimately involved in the recent raids on Fidel Castro's island. Since the raids apparently did not originate from U.S. bases, the U.S. government was not able to stop them.

Nevertheless, the fact that leaders of the anti-Castro forces in the United States have left no doubt about their intentions to aid and abet more raids has proved an embarrassment to a U.S. government that, while perhaps not always mindful of the fact that Cuba is a sovereign country, has refused to let its territory be used as a base for hostile acts. The obvious suggestion that the rebel leaders were travelling between their bases and U.S. territory is justification for curtailing their freedom of movement. Britain is also acting properly in having the Royal Navy patrol the Caribbean to prevent the raiders from continuing to use small islands in the Bahamas as their assembly points, and showed she means business by the capture Sunday night of a rebel boat in Bahamas waters.

The United States has gone about as far as it can in attempting to curb the raids. It is to be hoped that this action, together with the Castro government's apology last week for shots fired at a U.S. ship by two of its planes, will lead to a less volatile atmosphere between Washington and Havana.

—*Toronto Globe and Mail.*

Junior Auto

You'll rarely find a Thunderbird Jr. where there are children at play—but this certainly does not reflect the youngsters' choice. There are not more than 5000 of these unique cars in the world, but they are to be found scattered over the globe in the most interesting places—in luxurious Beverly Hills mansions—in secluded country estates—in the heavily-guarded citadels of Latin American dictators—in the splendors of the palaces of Middle-Eastern and oriental monarchs. These Thunderbird Jr. cars have been purchased by presidents, movie stars, magnates, potentates and even some ordinary people—by those who know, want and can afford the best for their children.

—*Circular from the Powercar Company, Mystic, Conn.*

Sorry to hear the ordinary people are horning in.—*New Yorker.*

Tales of a Kootenay Pioneer

Former District Forester, Allen, Grew Up With Kootenay, Slocan

By DORIS BRADSHAW

Birth in a garrison in the State of Nevada in 1877 was the starting point of a long and adventurous life for former District Forester R. E. Allen, retired and living at 604 Third Street.

The story of his early years reads like a novel concocted by Mark Twain and is enough to make the heart of today's young lads green with envy, unless they can realize a little of the hardship that went with such adventurings.

He had received what formal education he was to have by the time he was 14 years old.

It was at a mission in Colville he received his eight years' education while his sisters attended a convent across the road from the mission. This was the springboard from which he launched on a career that was to see him employed as packer, stage driver, laborer, fire warden, logger, mill operator and district forester.

The history of this area is reflected in the lives of such men as "Bob" Allen, who knew the trails, wagon roads and 'boom and bust' times of the surrounding district. Men and country grew up together, so to speak, their lives being woven into the warp and woof of the fabric of Kootenay history.

A regiment of soldiers was stationed at Camp McDermott since there were hostile Piute and Shoshonee Indians in that area of Nevada, and while his father was not a soldier but a supplier of fuel and hay, the family lived in the garrison and it was there young "Bob" was born.

When he was three the family started over the Blue Mountains for Spokane but got stuck in the snow and were forced to camp out the winter in a "prairie schooner," wagons and an old stage coach.

It was at Fruitland his father decided to homestead and the next winter was upon them before their house was finished so *the family of four children, two* adults, along with vegetables to see them through the winter, shared the 12 by 15-foot dug-out cellar.

Mr. Allen recalls, "I can still see my mother sweeping the dirt floor with a home-made broom of willows."

Mining excitement in the Coeur d'Alene area lured his father north while the family stayed on the ranch and in 1883, when he was six, he was sent to the Colville mission for his schooling.

During the intervening years his father had worked up a contracting business in Kellogg, furnishing cordwood and mining timber to the Bunker Hill Mines, and it was here that the family joined him in 1891, Bob a stripling lad of 14 years. It was also in this year that his mother died.

The following year word of great things doing in the Slocan region rippled into Kellogg like small waves from an unseen ship, and restlessness for greener pastures once again seized his father and off they started.

New Denver, Three Forks and Sandon were the principal towns in the Slocan and Nakusp was, what might be called, a port-of-entry. This was where transportation ended as far as roads and steamboats were concerned.

On the way his father picked up about 40 head of horses and it took them a month to make the trip from Kellogg to Sproat's Landing — now Castlegar. They swam the horses across the Columbia at Robson and loaded them on the steamer "Lytton" which sailed from Arrowhead down the Columbia to Northport, a distance of about 140 miles.

ARRIVE AT NAKUSP

After unloading the horses at Nakusp, his father went in search of a job for a pack train, while young Bob his dad's partner, Jim Brown and a hired hand, Mickey Gainor took care of the horses.

Following a newly completed trail from Nakusp into the Slocan, the elder Allen reached New Denver where Pete Angrignon kept boats to take people to the head of the lakes. Availing himself of this service, his father landed at Three Forks where he got a contract to pack ore out of the Freddy Lee Mine, owned by Freddy Lee Frye (Frye's Creek near Kaslo is named after him.) The mine was on Cody Creek five miles from Sandon and Mr. Allen believes it was the first ore shipped out of the Slocan.

The ore was rich in galena, zinc, silver and lead.

Finding work on the pack train too heavy for his young years — the ore was in 125-pound sacks, one horse carrying two sacks, *with 24 horses on the string — he* got a job as handy-man at the mine. One of his jobs was to pack in water to the mine, making two half-mile trips a day with an old horse and two 10-gallon kegs. When not occupied at this he sorted ore, except on Saturdays when he took the old horse down to New Denver for mail and odd-ments for the miners — chewing tobacco and socks. For this work he received a dollar a day while the miners made $3.

This was not the day of foam mattresses and fancy eating. Hay mattresses or spruce branches and 'supply your own blankets' were the order of the day and the cuisine included baked beans and "sow belly" pork. Dried apples, prunes and raisins, re-hydrated, were made into pies. Eggs twice a week, rolled oats, thick sweet caned milk, bread and butter more or less completed the diet.

"The cook made his own bread and there was lots of butter," Mr. Allen recalled.

He left the Slocan in 1892 to return to Fruitland where he stayed a year with his aunt. He was 16 when he decided to rejoin his *Dad at Nakusp, then on contract* to carry mail from New Denver to Nakusp. He and his partner, Barney Derry came over the Dewdney Trail from Okanogan, Wash., stayed a month at Rossland, who owned a few mines there, and then headed for Nelson.

"There was just a trail between Rossland and Castlegar," he notes, "we swam our horses and followed the Kootenay River to Ward's Landing, now Taghum." The next crossing was made in a rowboat, but to get to Nelson they had to swim them once more.

PUT UP AT MADDEN

The pair arrived in Nelson with two saddle horses and a pack-horse, putting up at the Madden Hotel — an old Nelson landmark, at the corner of Ward and Baker Streets, demolished in 1959.

He recalls that at that time Fred Hume was the proprietor of the Hume Hotel, Bob Lemmon had a general store, Gilker a dry goods store and Hall Mines Smelter had not yet been built. There was a rail line from Nelson to Robson, and a 32-mile pack-trail between South Slocan and Slocan City. *This was a trail Mr. Allen* walked several times, taking him a day and a half. with a stop overnight where the pack trains were used to stopping. One such was at Winlaw.

Hall's mine, later known as the "Silver King" was operating then as was the Poor Man Mine near Taghum and the Nelson population was not over a thousand.

He recalls he was charged 50c a night for the horses, 50c a night for the room he and his partner shared and meals ran between 15 and 25 cents.

Mr. Allen's adventures in the young days in the district will be continued in tomorrow's edition.

R. E. ALLEN
. . . Kootenay, Slocan holds many memories for Nelson oldtimer.

BIBLE DIGEST
H. B. Dean

"Him that cometh to me I will in no wise cast out." John 6:37.

Every honest seeker in Christ will find his eternal salvation. "Nothing shall separate us from the love of God."

RCMP Commissioner Objects To Magazine's Comments

OTTAWA (CP)—RCMP Commissioner C. W. Harvison has replied angrily to what he calls "misleading and confusing" *statements in a Maclean's magazine* article about the work of the force's directorate of security and intelligence.

"That article contains so many errors, untruths and half-truths that some comment from me seems necessary," Commissioner Harvison writes in a letter to the author of the article, Sidney Katz.

The letter, released Monday by the RCMP, says Justice Minister Fleming shares the commissioner's views and that the letter was written and sent to Mr. Katz with the minister's "full approval."

The article, entitled Inside Canada's Secret Police, appears in the April 20 issue of MacLean's along with an editor*ial signed by Ken Lefolii, editor* of the weekly magazine.

Commissioner Harvison says the article "contains fabrications and half-truths."

TAKES ISSUE

Taking issue with several statements in the magazine, the head of the federal police force notes one saying that for 20 years, RCMP S and I men each year have visited and questioned a 74 - year - old Regina widow who is a "Christian Pacifist."

"This is fabrication on the part of someone," the commissioner writes. "It is simply untrue. It is interesting that you do not mention a name in this case whereas you do mention names in other cases throughout your article."

Maclean's also cites the case of a man, aged 27 in 1952, who was discharged from the RCAF and a series of jobs and subsequently discovered the RCMP had branded him as "a poor security risk."

The magazine adds that then-premier T. C. Douglas of Saskatshewan (new New Democratic Party leader) inquired and was told that the young man had incorrectly been listed as secretary of a Communist youth organization in Regina, when he actually had been secretary of the Regina CCF party youth group.

"The man in question was an active member of the Communist party," replies the commissioner. "The file has been reviewed many times and on several occasions by ministers of justice."

Anyway, adds the commissioner, the case occurred in 1948—not 1952, as the magazine said.

At another point in his letter, Commissioner Harvison quotes the following statement in the Commons on Jan. 21 by the parliamentary secretary to the justice minister, as recorded in Hansard:

"Members of the RCMP are not engaged in interviewing students and faculty members at Canadian universities about the political views and political activities of other students and faculty members."

Noting that the second "political" was dropped in MacLean's, Commissioner Harvison said this changed the meaning and that the misquotation is "used to support your false accusation that 'the justice ministry in short did not speak the truth.' "

Commissioner Harvison says he discussed this point during his interview with Mr. Katz.

The letter continues:

"I made the clear distinction between subversion and espionage on the one hand and political activities on the other, and pointed out that while we are concerned with subversion and espionage, we are not interested in political views or political activities.

"It is perfectly clear that there was no contradiction in the statement made by the parliamentary secretary."

HUBERT

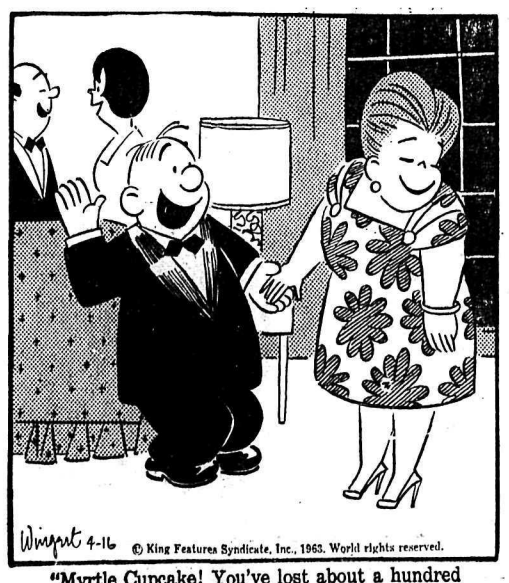

"Myrtle Cupcake! You've lost about a hundred pounds!"

BRITISH COLUMBIA
CIVIL DEFENCE

The aim of Civil Defence is to provide planning and protection for people in British Columbia. and this includes all people beyond municipal limits.

Letters to the Editor

Letters to the Editor on any topic of genuine interest are welcome if they are brief, accurate and fair. They may be published over a nom de plume, but the name of the writer must be given to the Editor as evidence of good faith. Anonymous letters go into the wastepaper basket. Typewritten letters must be double-spaced.

A Note to Mr. Herridge

To the Editor:

Sir — The people in Kootenay West have spoken and although to me the results were disappointing I still congratulate Mr. Herridge on his success.

Although Mr. Herridge was elected by a percentage of voters as our representative, he should not forget that there are these other people and other needs in the area than just the few in his party. He should now be guided in his decisions by what the most number of voters have indicated by their vote. He should remember that He is Our Representative and vote in support of what Kootenay West wants and not what another district wants.

When Rossland or any other West Kootenay centre makes another bid for Olympics he should back them wholeheartedly no matter what his personal feelings are. If Trail sports need assistance from CAHA or any other Council he should be in the front line in making their requests loudly known. Trail and Rossland should not have to rely on other public spirited people to get what is their rightful due.

Those who voted for Mr. Herridge have indicated they have overlooked his non-support when the going was tough and need for support urgent. They are giving him a second chance to do right by them. Don't let them down, Bert. Remember you are our representative even if only on a minority vote. Just forget party lines now and serve all people as one.

LILLIAN PEITZSCHE.
Trail, B.C.

Against Nuclear Arms

To the Editor:

Sir — I have been a bit surprised that there have not been more letters to the editor regarding the issue of nuclear arms.

Several points come to mind. First, if we accept nuclear arms, we must be accepting the possibility that we may use them. Granted that these arms are primarily supposed to be used against military personnel and equipment, they still have the potential of killing and maiming large populations. (The "Honest John" is reputed to be three times the strength of the Hiroshima bomb — almost 100,000 killed).

Second, accepting anything of this sort makes it harder, not easier, to refuse the next item we are pressed to take.

Probably the most telling point is that once Canada accepts nuclear weapons, it has become identified even more as a tool of the U.S., rather than an independent nation capable of mediating between pressure groups in the world today.

While recognizing the sterling qualities as such men as Mr. Pearson and Mr. Green in the major parties, it must be increasingly clear to the voter that the only party which clearly rejects the nuclear status for Canada is the N.D.P.

Canada, like Denmark and Norway, can remain in NATO and refuse nuclear weapons. In so doing, we could establish our position as an independent nation seeking for the reduction of world tensions.

John Steveson,
Argenta, B.C.

(Editor's note: This letter was received too late to be published as a preelection letter).

F. B. Pearce Writes

Have you noticed the large number of small girls and little women there are in Nelson? Doubtless it is the same in other cities even though our men seem to be growing taller in each generation.

Men, of course, like little women. That may be atavistic, a throwback to the days of the cavemen when a little woman was easier to carry off and easier to keep in subjection once she was in her captor's cave. Now the man marries the little woman to protect her and sometimes ends up by needing protection himself for a big man is often unable to match a little woman's tongue.

There is more of a worship cult of women than ever, with all the starlets of Hollywood and the cover pictures and the soupy accounts of television celebrities. Fortunately, though women may dream of being famous or notorious and men may believe that gentlemen always prefer blondes, the fact is that both men and women are content to marry someone neither beautiful nor handsome. Not that I should like to consider that always a statement of fact, for beauty is in the eye of the beholder and many men are more than happy to marry a girl whose face would not launch one ship, let alone a thousand; and many pretty girls have thrown themselves away on men who were ugly and have been more than happy.

But we have made too much of physical beauty and exalted a young girl's measurements as if her physique is the only thing a girl has to attract men. We talk of dumb blondes and it is often true for if the only thing which we demand of a girl is her looks then surely her brains do not need to develop.

Physical attraction has a lot to do with marriage but the man who only looks for beauty is not so common. Most take kindly to the girl who has a gift of companionship, who is not demanding and can show a quiet affection. The whirlwind loves are alright in books but not in real life.

Young people have no easy time when it is their marrying season. Often the girl and boy have to fight off their relatives. Mother thinks she is not good enough for him and his mother thinks the same. Then both girls and boys have inhibitions. I know two young men whom I think would make admirable husbands but are convinced no girl would have them, and there are girls who are shy and retiring because they think they are not attractive to men.

Tall girls are often afraid to marry men who are shorter because they think they would look silly. One girl I know who was six feet tall only married when she met a man six foot three. But these tall girls should not worry, they may never be pin up girls but they can be delightful companions. If I had my choice of women to be cast away on a desert island with I should not choose a starlet but some strapping woman who did not want to be coddled, who could do her share of the work and be a real helpmeet. That's what you need in any marriage and if you boys see any tall girls around take a good look at them. They are worth cultivating.

World Briefs

HUGE SNAKE DIES

PITTSBURGH (AP) — Advanced age and pneumonia have taken the life of a python believed to be one of the longest in captivity. Colossus, 28 feet long and weighing 300 pounds, died Sunday at the Highland Park Zoo. The snake was thought to be about 30 years old.

KILLS IN-LAWS

BEAUVAIS, France (Reuters)—Polish-born farm worker Albert Lewkowis, 47, went for Easter lunch with his wife's family Sunday and shot and killed his father-in-law, mother-in-law and brother-in-law, before going home and hanging himself, police said.

CHINESE LEAVE INDIA

MADRAS, India (Reuters)—Two ships chartered by the Red Chinese government left Madras today with 908 Chinese nationals being repatriated to Communist China from India.

In History Today

By THE CANADIAN PRESS

April 16, 1963 . . .

The Welland Canal, now *known as the Welland Ship* Canal, was opened to navigation 76 years ago today—in 1887—to become a strategic link between shipping on the Great Lakes and the Atlantic. The canal allowed ships 53 feet long, with a 45-foot beam and a draught of 14 feet, to pass from Lake Superior to Montreal. The canal has subsequently been enlarged.

1947—More than 600 persons died in an explosion and fire at Texas City, Tex.

1906 — The Pacific cable between the United States and China was completed.

EVENING AND SPORTS. — Seersucker is the material for formal dinner jackets this spring at high school and college functions as shown at left. A combination of materials is seen for spring's sport jackets. Left is banana botany wool with gray suede; right is glen plaid suiting fabric with alpaca.

40-Orchid Hat, Kilt Hit of Parade

NEW YORK (AP) —An estimated 1,000,000 persons displayed colorful spring finery along Fifth Avenue Sunday in what police described as the most orderly and dignified Easter parade they had ever witnessed.

The parading throng strolled by a half-staffed American flag that waved gently above Fifth Avenue across the street from St. Patrick's Cathedral. The flag flew at half staff in honor of 129 men lost aboard the nuclear submarine Thresher.

After attending church services throughout the metropolitan area—including an Easter dawn service in Radio City's Music Hall—men, women and children began converging on the avenue.

The temperature was around 60 degrees and the sun beamed down from a cloudless sky.

One woman's hat featured 40 orchids surmounted by a bird's nest containing one large and two small doves.

Her chapeau was more than matched by a man in plaid kilts and full piper's hat of the clan Macmore. He also wore an auburn beard.

Granite Road WI Plans Annual Spring Event

The forthcoming spring tea was high on the agenda for discussion when the Granite Road Women's Institute met at the home of Mrs. J. Mondini, with 16 members and one visitor attending.

A report was heard on the Unitarian Services Relief and a letter of thanks from Dr. Lotta Hitschmanova for the WI's contribution of baby layettes and used clothing.

Plans were completed for the spring tea, with Mrs. R. E. Pickering as convener. Sewing and work convener is Mrs. M. Crowley.

A delegate was chosen to attend the conference in Kaslo in May.

A letter has been written to the district highways engineer for erection on Granite Road signifying the entrance of Knox Road to Granite Road.

Refreshments were served by Mrs. W. Anderson and Mrs. Verne Johnson.

CENTRE GETS GRANT

NEW YORK (AP)—The Ford Foundation Sunday announced grants totalling $17,17,000 for the Lincoln Centre for the Performing Arts here and its constituent organizations. The foundation granted $12,500,000 to Lincoln Centre in 1956 and 1957.

Now Many Wear FALSE TEETH With More Comfort

FASTEETH, a pleasant alkaline (non-acid) powder, holds false teeth more firmly. To eat and talk in more comfort, just sprinkle a little FASTEETH on your plates. No gummy, gooey, pasty taste or feeling. Checks "plate odor" (denture breath). Get FASTEETH at any drug counter.

About the Town

Phone 352-3552

Mr. and Mrs. K. R. Yale, 702 Davies Street, had as weekend guests their daughter, Miss Jo Yale, and Miss Barbara Baker, both student nurses at St. Paul's Hospital School of Nursing in Vancouver.

* * *

Bernard Swendson of Vancouver, who spent the weekend visiting his parents, returned to the coast Sunday.

* * *

After spending two days at home with her parents, Mr. and Mrs. J. J. McEwen, 515 Fourth Street, Miss Marilyn McEwen, student at University of British Columbia, has returned to the Coast.

* * *

Students at Mount Royal College in Calgary, Douglas and Roger Florio are visiting their parents, Mr. and Mrs. Joseph Florio, 306 High Street, for the holiday season.

* * *

Spending the weekend in Nelson visiting his parents, Bob Sturgeon, student at Gonzaga University in Spokane, has now returned to the university. Also from Gonzaga, Gerry Poulin has been visiting his parents, Mr. and Mrs. P. E. Poulin, 617 Carbonate Street, accompanied by Dick Grace of Butte, Montana, also a student at Gonzaga. The two boys will leave today for Vancouver to visit before returning to their studies. Another Gonzaga student, Tom Hufty, is visiting his parents, Mr. and Mrs. C. B. Hufty, 609 Silica Street, and will return to the university at the end of the week.

* * *

Miss Sheilah Wait, who attends school in Vancouver, is visiting her parents, Mr. and Mrs. W. W. Wait, 605 Nelson Avenue, for the holiday season.

* * *

Mr. and Mrs. David Grundy of Kamloops were in Nelson during the weekend to visit Mr. Grundy's brothers, also his mother, Mrs. Anne Grundy, and grandmother, Mrs. B. F. Whiteside, 203 Victoria Street, and Mrs. Grundy's parents, Mr. and Mrs. Darroll Fisher of Salmo. Mrs. Grundy will remain in Salmo this week and Mr. Grundy, who has returned home, will come back next weekend to accompany his wife home.

* * *

Mr. and Mrs. J. G. Johnston and family of Field, B.C., were in Nelson during the Easter weekend to visit Mr. Johnston's parents, Mr. and Mrs. W. G. Johnston, 412 Second Street, en route to Vancouver, where Mr. Johnston is attending the teachers convention.

* * *

Mr. and Mrs. J. B. Glover and daughter, Kathleen, of Vancouver are visiting Mr. Glover's parents, Mr. and Mrs. T. H. Glover, 605 Silica Street.

* * *

Mr. and Mrs. Maurice Wren of Vancouver are visiting their son-in-law and daughter, Mr. and Mrs. Frank Swinton, 420 Third Street, for a week. Mr. and Mrs. Wren plan on returning to the Coast Friday.

* * *

Of interest to Nelson hockey fans and players was the weekend visit of Harley Hodgson, former Nelson hockey player and now a member of a Los Angeles team. Mr. Hodgson is en route to his home in Calgary, with the arrival of the end of the hockey season.

* * *

Mrs. C. R. McLanders of St. Mary's Lake is visiting her nieces, Miss Irene Laughton and Mrs. Grace Davis, 909 Edgewood Avenue.

NEW CURTAINS HUNG IN NEW DENVER CHURCH

NEW DENVER — New curtains were hung and the church given a cleaning prior to the recent meeting of the Turner Memorial United Church Women's Auxiliary.

The curtains were made by Mrs. H. Charlwood and Mrs. H. P. Gilroy.

The meeting was held at the home of Mrs. Gilroy, with Mrs. Charlwood presiding as president.

The association will not place a float in the May Day parade, it was decided.

Mrs. W. E. Rowe assisted the hostess during the tea hour.

Mme. Vanier Gives Name to New Tulip

OTTAWA (CP)—A new variety of tulip named after Mme. Georges Vanier made its Canadian debut in the greenhouses at Government House early in March.

The Madame Vanier hybrid, a wine-colored bloom with a satin white sheen, has been in the development stage for 27 years.

It was named in honor of the governor - general's wife by Dutch bulb growers Vanhoff and Bolkker, who have been filling floral needs at the vice-regal residence for 30 years.

Mme. Vanier consented to having the bloom named after her when the meticulous process of perfecting the hybrid was completed last year.

The 100 Madame Vanier bulbs now at Government House will be the only ones to bloom in Canada this year. Half of them were forced into early bloom to decorate the Governor-General's study. The others will bloom in the grounds in the spring.

Government House gardens will feature 1,000 of the blooms in 1964, when the now-exclusive bulb becomes available in greater quantities.

Bringing the new tulip variety into existence involved seven years of cross-breeding and selection from 1,300 variations that resulted from the initial breeding of varieties of red and pink Triumph tulips 20 years ago.

Herridge to Visit Nelson, Coast Prior to Caucus

NAKUSP — H. W. Herridge left his home at Nakusp, Shoreholme, Monday for Vancouver where he will discuss district affairs with federal department of public works, veterans' affairs, natural resources, post offices, and others.

Mr. Herridge was notified before he left that the New Democratic Party will hold its party caucus April 27 in either Winnipeg or Ottawa.

He plans to return from the coast at the end of the week and will visit Nelson before he leaves for the caucus.

Riondel Notes

RIONDEL—Mrs. A. Cameron of Victoria is visiting her parents, Mr. and Mrs. L. Maida, for a few days during the Easter season.

Mr. and Mrs. D. Bouillet have as their guest Mrs. Bouillet's father, L. Thompson of Port Kells.

Gordon Hallstom, who attends L. V. Rogers High School in Nelson, has returned home for the Easter vacation.

Mr. and Mrs. Gordon Futcher, who are on the staff of J. A. Cochran Elementary-Secondary school, have left to spend their Easter vacation visiting relatives in Trail and Vancouver.

Students returning to their homes for Easter include John McGillivray, who attends J. Lloyd Crowe High School in Trail, and David Etmanski, who attends Notre Dame University in Nelson.

Find Smoking Does Affect Unborn Babies

CHICAGO (AP)—Women who smoke during pregnancy tend to have babies which are smaller or more frequently premature, a doctor reported Sunday.

Dr. Jay Zabriskie based his conclusion of a study of 2,000 consecutive single births at Tripler Army Hospital, Honolulu, Hawaii.

Of the mothers, 957 were smokers and 1,043 nonsmokers.

Writing in the current Obstretrics and Gynecology, official journal of the American College of Obstreticians and Gynecologists, he says:

1. Women who smoked during pregnancy had babies averaging ½ pound less than babies of mothers who did not smoke during pregnancy — six pounds, 13 ounces, compared with seven pounds, five ounces.

2. Prematurity was 2½ times more frequent among mothers who smoked—9.93 per cent for smokers compared with 3.83 per cent for nonsmokers.

Women who smoked had a higher incidence of spontaneous abortion or miscarriage — 12.6 per cent compared with 8.8 per cent for nonsmokers.

Dr. Zabriskie said that on the basis of the study he would recommend that smoking be curtailed during pregnancy for women who have had premature babies or miscarriages.

By ALICE ALDEN

PRE-TEEN SUIT—Plenty of fashion plus the proper youthful appeal and charm is apparent in this Bambury suit designed for pre-teen sizes 6-14.

Fashioned of wool flannel in maize, blue, red, navy or pink, the double-breasted jacket has a modified dolman three-quarter sleeve, an open collar and flat pockets.

Designer Says Jewellery Should Enhance Charm

BIOT, France (Reuters) — Diamonds are not a girl's best friend, says an internationally known designer of jewelry.

Swedish - born Torun Bulow-Hube, who works in a sunny balcony studio in this French Riviera village, believes that women's jewelry must be sensuous.

"Diamonds have a killing effect on women," says the green-eyed, shapely designer. "You see the diamonds but not the woman.

"Good jewelry reminds men of a woman's beauty. Jewelry only looks good on a woman if it expresses her inner feeling of wanting to appeal to a man."

Torun has achieved international recognition almost overnight.

Little more than a decade ago this master silversmith lived a struggling existence in a Paris Left Bank hotel.

PICASSO A CUSTOMER

Now Brigitte Bardot wears a Torun silver circle necklace with Venetian drop pendant. Pablo Picasso sports a pair of her beach pebble cufflinks.

The fine arts museums of Copenhagen and Oslo have held "One - woman" Torun jewelry shows.

Torun, 35, discovered that women in Europe had a choice between impossibly expensive jewels and cheap chain-store stuff.

"I thought of those millions of young women all over the world who commute between suburban homes and city offices and have not the time to return home at night to change before going out on a date," she says.

For them she created a simple circle necklace on which a dozen different kinds of pendant might be hooked, with matching earrings. Some pendants were just ordinary beach pebbles, naturally polished by the waves, others drops of Venetian glass and specially cut semi-precious stones.

New Denver

NEW DENVER — Miss Mary Phyllis Forsythe of Crofton House school in Vancouver is spending the Easter holidays with her parents, Mr. and Mrs. Q. A. Forsythe.

Mr. and Mrs. S. G. Field, June and Edward spent Easter in Vancouver.

Mrs. A. L. Levy left Friday to spend Easter with Mr. and Mrs. M. D. Donaldson in West Vancouver.

Mrs. H. W. Herridge of Nakusp was the guest of Mrs. A. L. Levy. This was prior to Mrs. Herridge and Mrs. Diana Manning leaving for England Easter Monday.

Mrs. Stan Heslip has left for a holiday in Vancouver.

Mr. and Mrs. Gus Stankoven and family left Thursday for the Okanagan to spend the Easter holidays with relatives, thence motoring to different parts of Alberta and Saskatchewan on two weeks' vacation to visit with other relatives.

DOLLAR DAY · DOLLAR DAY · DOLLAR DAY · DOLLAR DAY · DOLLAR DAY · DOLLAR DAY · DOLLAR DAY · DOLLAR DAY · DOLLAR DAY

Hudson's Bay Company.

INCORPORATED 2ND MAY 1670

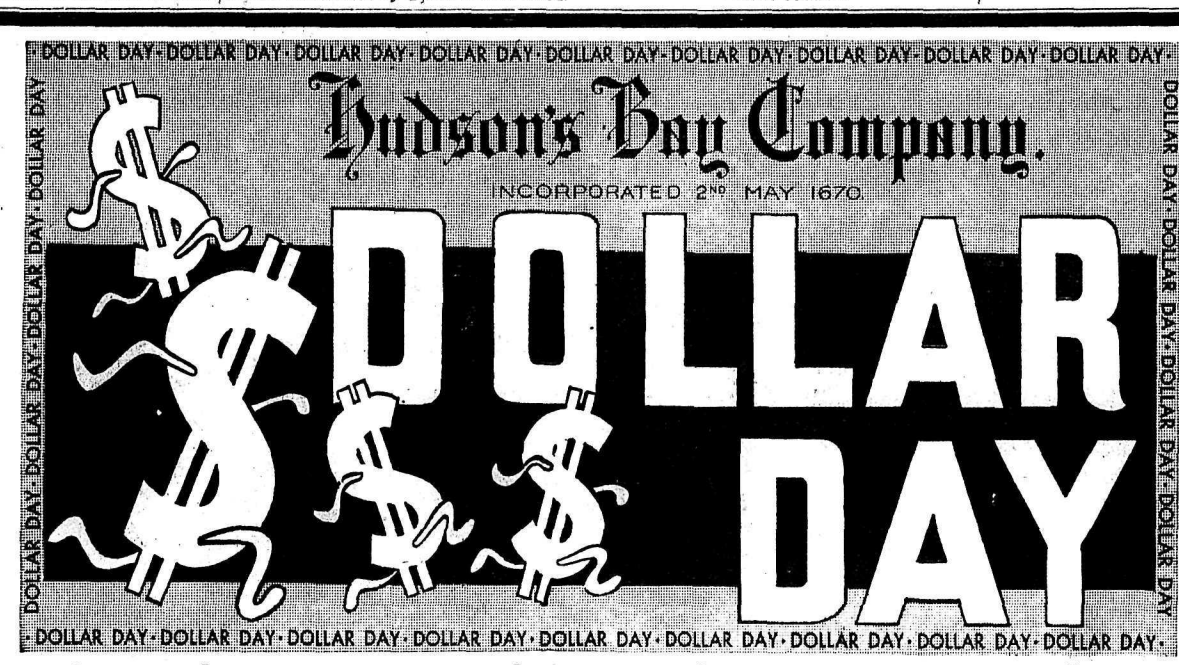

Today Only — Sorry, No Phone, Mail or C.O.D. — No Deliveries

Terrific Savings On These $1 Values

PIECE GOODS AND STAPLES

Hand Towels — Assorted colors and patterns in absorbent terry towels. 2 for $1

Terry Tea Towels — Cotton terry tea towels. Bright colorful designs. 2 for $1

Pillow Cases — Chinese hand-embroidered pillowcases. Good quality cotton Ice blue embroidery. Pair $2

Bath Towels — Deep piled, absorbent cotton terry towels. Assorted designs and colors. $1

Facecloths — Good quality terry facecloths. — Solid colors or assorted designs. 5 for $1

Bath Mats — Well looped cotton terry towel bath mats. Solid color embossed design. Easily washed. $1

Plastic Foam Squares — 13x13x¾. Dollar Day. 4 for $1; 18x18x1¾. Each $1

Plastic Tablecloths — Gaily patterned plastic tablecloths. 54x54. 2 for $1

Drapery Squares — Large assortment of drapery samples in 1-yard lengths. Floral or geometrical designs. Barkcloth, fiberglass, cretonne and antique satin. 2 for $1

LADIES' WEAR

Cotton Pyjamas — Capri style in flowered or prints. Sizes: S, M, L. $2

Tailored Cotton Pyjamas — Flowered or print in pink or blue. Sizes: S, M, L. $2

Rayon Briefs — Elestic or band leg style in assorted colors or white. Cello packed. Sizes: S, M, L. 3 prs. $1

Reg. 2.98— Cotton Slips — Full slip with shadow panel, embroidered trim. Sizes: 32 to 40. $2

Cotton Half Slips — 2 styles with shadow panels. White only. Sizes: S, M, L. $1

Reg. $1—Nylon Briefs — Lace trim, in colors or white, S,M,L, 2 prs. $1

Ladies' Blouses — Good quality cotton blouses in plain and checks. Sizes: 32 to 38. $1

NOTIONS

Sponges — All purpose improved sponges. Poly Pack. Approx. 20 per pack. Reg. 88c each. Sale 2 for $1

Ankle Socks — Roll down cuff; super soft cotton. Nylon reinforced heel and toe. Sizes 7 to 9. S-t-r-e-t-c-h-y. 2 prs. $1

Hair Rollers — Brush rollers. 2 twin packs. $1

Air Mail Envelopes — 25 per package. Regular 19c each. 10 for $1

Wool Oddments — Assorted colors and types. 1 oz. balls. Special 6 for $1

Assorted Toiletries — Buy now and save. Dry skin cream, hand cream, cold cream. Sale, 2 for $1

Assorted Cosmetics — Nail Polish, Lipstick, Talcum, Roll-On Deodorant, McGregor Shaving Cream. Sale 3 for $1

Fancy Tea Aprons — Choose from a large selection of colors 2 prs. $1

All-Purpose Wool — 3 and 4-ply. 1-ounce balls. Asstd. colors. 3 for $1

Oven Mitts — Colorful and practical. 2 prs. $1

Costume Jewellery — Necklaces, pins, earrings. 2 for $1

CHILDREN'S WEAR

Boys' Sport Shirts — Long sleeves, in colorful plaids of red, green, blue and charcoal. Sizes: 3, 4, 5, 6, 6X. $1

Boys' Athletic Briefs — Full elastic waistband; fine white cotton, double seat. Sizes: 2, 4, 6. 3 for $1

Toddlers' Rayon Panties — Smartly styled for comfort and good fit. Assorted colors. Sizes: 2, 4, 6. 5 for $1

Infants' Toddlers — Reg. 1.49. Nursery patterned cord cotton in pinks, blue and aqua. Snap crotch. Sizes: 12 mos., 18 mos., 24 mos. $1

Infants' Nighties — Subs of 98c line. Soft flannelette with smocked or embroidered yoke. Pastel shades of pink, blue and white. Special 2 for $1

CHILDREN'S WEAR

Girl's Pop-Tops — Assorted styles, colors, etc. in summer pop-top blouses. Sizes: 4-6x. $1

Training Pants — Absorbent and colorful in fancy prints. Good fitting. Sizes: 2, 4, 6. 3 for $1

Girls' Rayon Panties — Lace trimmed and smartly styled for the young miss. Assorted pastel shades, prints. Sizes: 8, 10, 12, 14. 4 for $1

Girls' Tailored Blouses — Full cut short sleeve styles. Sanforized and machine washable. Plains and checks. Some with Ivy League collar. Plain collars in pink, blue, yellow and white. Sizes: 7, 8, 10, 12, 14. $1

Chirdren's Shorts — Assorted colors and materials in full boxer waist shorts. Styles for boys and girls. Sizes: 2-6. 2 for $1

HOUSEWARES

Measuring Cups — Set of 4 aluminum measuring cups with coppertone handles. $1

Meat Board — Wooden meat board; can be used for pounding steak, etc. $1

Cheese Board — Wooden cheese board; includes a cheese knife and can be hung on the wall when not in use. $1

Earthenware Coffee Mugs — Attractively designed in beautiful colors. 5 for $1

Coffee Percolator — Aluminum coffee percolator. Handy 2-cup size. $1

Frypans — 10-inch chorme plated aluminum frypan. Black wooden handle. $1

Waste Baskets — Plastic, cleans easily. Assorted colors. $1

Salts and Peppers — Wooden salts and peppers with gold top. Very handy size for kitchen use. $1

Plastic Aca Tray — Sturdy and attractive tea tray that will not buckle. Yellow and green only. $1

Cola Glasses — 6-oz. cola glasses. Plain only. 10 for $1

Decorated Glasses — 9Iozz. shell type glass, decorated in attractive pastel shades. 7 for $1

Laundry Baskets — Round style laundry baskets in assorted colors. $1

MEN'S WEAR

Men's Shirts — Men's athletic shirt to match briefs. Sizes: S, M, L. 2 for $1

Men's Briefs — Men's Swiss rib quality cotton briefs, Double seat, White only. S, M, L, 2 for $1

Men's Work Gloves — Men's taskall work gloves. Grain cowhide palm. Striped cotton flannel back. One size. Reg. 1.79. $1

Men's T Shirts — Men's short sleeve T-shirts with nylon non-sag neckband. Substandards. If firsts would be 1.50. White only. Sizes: S, M, L. $1

Men's Work Socks — Men's 2½-lb. grey wool twist. — White heel and toe. 2 for $1

Men's Dress Hose — Men's first quality ankle hose in assorted patterns and colors. — Sizes: 10½ to 12. Reg. 1.50. $1

Men's Handkerchiefs — Men's first quality cotton hankies with ½" hemstitched borders. Plio bag. 6 for $1

Men's Dress Hose — Men's wool and nylon; sized and stretch. Assorted patterns and colors. First quality and slight sub-standards. Dollar Day 2 prs. $1

BOYS' WEAR

Boys' Sport Shirts — Boys' short sleeve cotton sport shirts. Collar stays, pre-shrunk. Assorted prints and colors. $1

Boys' Athletic Briefs — Boys' Swiss rib quality cotton briefs. Single seat, taped seams, pre-shrunk. Sizes: S, M, L. 3 for $1

Boys' Athletic Shirts — Boys' Swiss rib quality cotton athletic shirts to match briefs. Taped seams. Sizes: S, M, L. 3 for $1

Boys' Dress Hose — Boys' fancy ankle hose; first quality; assorted colors and patterns. All crimpset nylon. Sizes 8½-10½ 2 prs. $1

Boys' T Shirts — Boys' short sleeve T-Shirts. Combed cotton, reinforced shoulders and neck. Wash fast. Assorted colors. Each $1

SHOES

Jet Heel Style Shoes — Growing girls' or women's style shoes. Dressy but low jet heels. Mostly blue or orange. Sizes: 5 to 9. $4

Casual Moccasins — Women's light weight moccasins. Soft leather soles. Orange, green, beige and white. Broken size range. $1

Hudson's Bay Company.

INCORPORATED 2ND MAY 1670

SIMPSONS-SEARS 556 BAKER STREET NELSON, B.C. Phone 352-5531

CARNIVAL OF VALUES

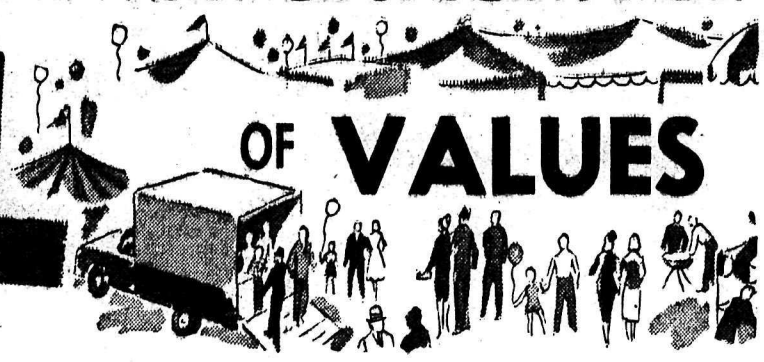

COME IN FOR A FREE "COKE" TODAY

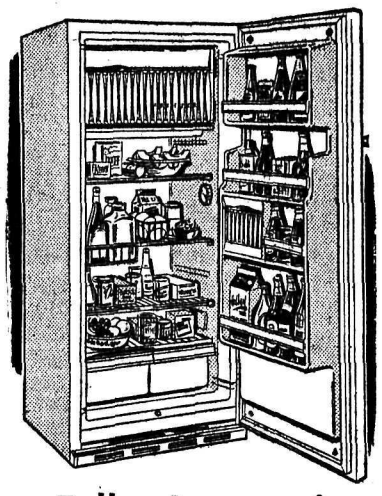

Fully Automatic
12.2 CU. FT. Coldspot
REFRIGERATORS
Regular 299.95
218.88

- Deluxe self-defrosting model defrosts automatically at the end of each 8-hour cycle.
- Cabinet interior features hygienic porcelain liner throughout.
- 52-lb. freezer chest
- 2 porcelain-lined crispers.
- 2 full width shelves and 1 roll out bottle basket shelf.
- Total shelf area 15.2 sq. ft.
- 2 ice cube trays
- Rubber covered egg basket
- 3 full width door shelves, plus 2 spacious dairy chests

PRICES CUT

KENMORE 30" Automatic RANGE

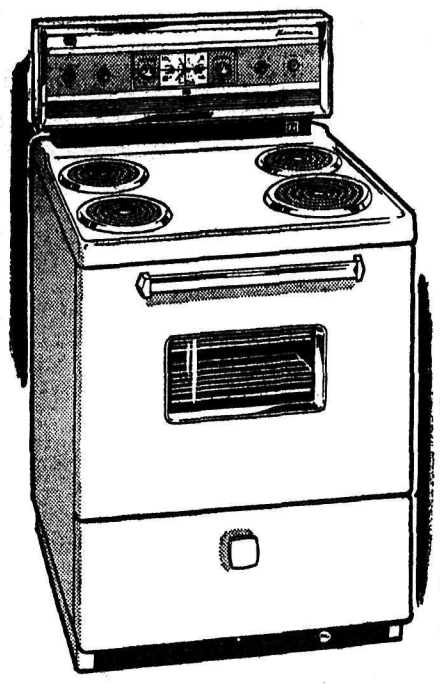

168.88

Spring Carnival Special. Fine styling plus matchless performance . . . Hurry in, see it today.

- Clock-controlled 24-inch oven cooks while you are out . . . and door removes for easy oven cleaning.
- 7 heat burners give simmer-t-sizzle heats.
- Electric timer, storage drawers, timed outlet.

REDUCTIONS on Other KENMORE RANGES
★ 188.88 to 208.88 ★

BONUS VALUES
Limited Quantities

Deluxe Freezer
1963 model. Porcelain lined, 4 baskets, divider. A regular 299.95 seller. SALE PRICE 269.95

3-Cycle Automatic Washer
1 only. Built-in lint filter and roto-swirl agitator. Regular 259.95. SALE PRICED 209.95

3-Cycle Gas Dryer
1 only. Deluxe model with built-in sun lamp. Infinite heat control will handle all fabrics. Regular 235.95. SALE PRICED 209.88

12 Cu. Ft. Refrigerator
2 only. Automatic with zero zone freezer. Regular 299.95. SALE PRICED 248.88

Visi-Matic Wringer Washer
1 only. The top of the Kenmore line with double tub, lint filter and two speeds. Regular 209.95. SALE PRICED 188.88

Gas Range
1 only. Automatic ignition on top and oven burners. Minute minder and electric clock. Regular 239.95. SALE PRICED 188.88

Electric Ranges
Deluxe model with 7-heat switches for simmer to sizzle cooking. Coppertone backguard. Regular 234.95. SALE PRICED 199.95

Push-Button Electric Range
1 only. With 7 heat positions. Fully automatic oven with removable door for easy cleaning. Regular 229.95. SALE PRICED ..... [illegible].88

Budget-Priced "MIRA-COLD"
17 cubic feet
Chest Freezer

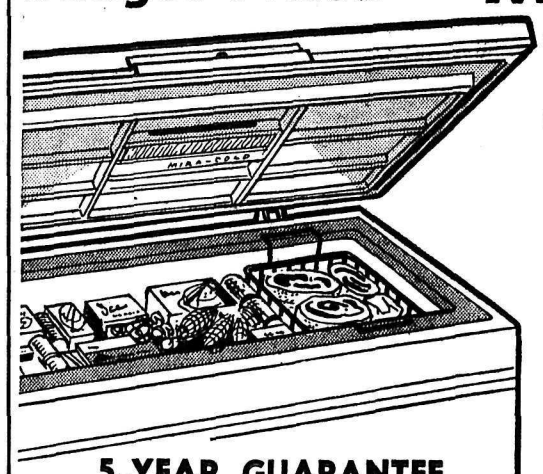

218.88

- Freezes and stores 595 lbs. of foods
- Coils on all 4 sides and bottom for fast-freezing throughout; adjustable cold control
- Automatic interior floodlight; counter-balanced lid; built-in lock with keys
- Sliding basket for most-used foods

Simpsons-Sears Freezers, Dept. 47

5-YEAR GUARANTEE
on the sealed refrigeration unit

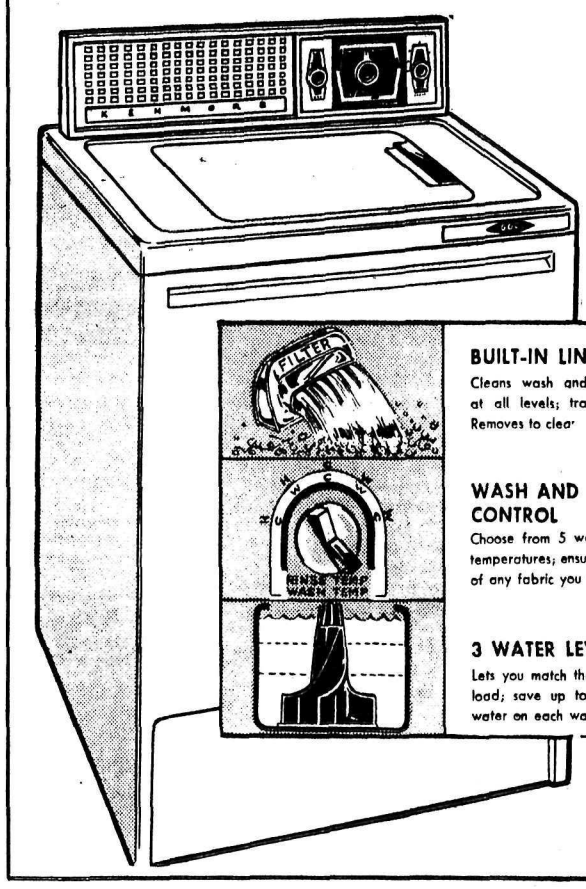

Kenmore
AUTOMATIC WASHER
248.88

BUILT-IN LINT FILTER
Cleans wash and rinse water at all levels; traps lint, fuzz. Removes to clear

WASH AND RINSE CONTROL
Choose from 5 wash and rinse temperatures; ensures the safety of any fabric you wash.

3 WATER LEVELS
Lets you match the level to the load; save up to 11 gals. of water on each washload.

Matching
DRYER
169

BUY NOW AND SAVE

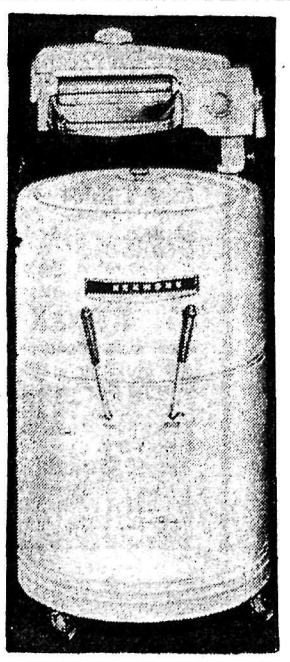

OUTSTANDING VALUES
KENMORE
WRINGER WASHER
108.88

- BUILT FOR THE BUDGET-MINDED FAMILY
- LARGE 10-LB. PORCELAIN ENAMEL TUB
- WITH OR WITHOUT FAST-ACTION PUMP

Check these features: • 4-vane duralite plastic agitator can't rust, wont tear or snag clothes. • Lovell safety wringer swings i na full circle, locks in 5 positions; tension-screw pressure adjustment • Push-bar release, large chromed drainboards. • Finger-tip control levers. • White baked-on enamel finish; grey trim.

— FURNITURE SPECIALS —

4-Seater Chesterfield Suites
Special purchase. Restmore extra long. Zipper type reversible cushions. Colors: Spice Brown and Aquamarine. A 269.95 Value. SALE PRICE 229.95

2-Piece Chesterfield Suite
1 only, Kroehler. A regular 269.95 seller with foam rubber upholstery and nylon freize cover. Color: Spice Brown. SALE PRICE 229.95

2-Piece Chesterfield Suite
In Nylon Freize with reversible cushions. 1 only at the low, low price of 165.88

2-Piece Chesterfield
1 only, Kroehler. The ever popular wide drm style with foam rubber cushions and nylon cover treated with Scotchguard to resist stains. Regular. 259.95. SALE PRICE 219.95

2-Piece Sofa Bed Outfit
1 only in rich dark green nylon. Foam rubber cushioned. Regular 209.95. SALE PRICE 189.88

8-Piece Bunk Bed Outfit
Deluxe, with fine quality 220 coil spring filled mattresses, 36" wide x 53" high. ONLY 89.88

Your Horoscope

Look in the section in which your birthday comes, and find what your outlook is, according to the stars.

For Wednesday, April 17, 1963

MARCH 21 to APRIL 20 (Aries) — Put your deposit down early on good will, a gracious attitude and patience, and you will reap an earlier harvest, have smoother sledding. Better-than-ordinary aspects, but still, take care!

APRIL 21 to MAY 21 (Taurus) — A first class day for getting things done, making the most of time and opportunity, clearing away leftovers. Some good advice should aid you in perfecting long-range plans.

MAY 22 to JUNE 21 (Gemini) — Again comes the caution to refrain from agitation, rushing into anything before all details are worked out and data well understood. You can make steady progress if vigilant.

JUNE 22 to JULY 23 (Cancer) — Continue in efforts and endeavors that are helpful, yet require further handling, but drop what has proven wasteful. Put off making commitments right now.

JULY 24 to AUGUST 23 (Leo) — Concentrate on your special duties now, taking them in proper turn and managing them thoughtfully. Especially favored: new projects and research. Banish doubts and fears.

AUGUST 24 to SEPTEMBER 23 (Virgo) — Take whatever steps are necessary to step up advancement. Of course, this may entail some additional responsibility, but you Can handle it. Get a head start to offset unavoidable slow-ups later.

SEPTEMBER 24 to OCTOBER 23 (Libra) — Good ideas and efficient methods will be important factors in this day's success picture. A few bumpy spots are likely, but there are straightaways for faster movement, artful procedure.

OCTOBER 24 to NOVEMBER 22 (Scorpio) — If you do not have all the answers at your fingertips, wait sufficiently long to obtain at least those needed for present work, affairs. Channel efforts discerningly; maintain serenity.

NOVEMBER 23 to DECEMBER 21 (Sagittarius) — There is always a way when principles remains firm, upright. Scorn the dishonest advantage and you will have many propitious ones.

DECEMBER 22 to JANUARY 20 (Capricorn) — You may have to revise some views, but keep everything in correct perspective, controlling emotions, feelings. At the same time strive for the less cluttered, most direct route.

JANUARY 21 to FEBRUARY 19 (Aquarius) — Give your imagination more room, but keep track of its wanderings. Be fervent, though not troubled in work; confidently hopeful in all interests, which in itself attracts gains.

FEBRUARY 20 to MARCH 20 (Pisces) — Some inconveniences? This is a dandy day for your intuitive forces, your inspiration and idealism to pull things out of sticky grooves and give them expert, imaginative finishing touches.

YOU BORN TODAY have a long, admirable list of assets weighing the scales heavily for a happy, very useful life. Of course, you are expected to polish and develop these gifts, and use them. Self-control is a prime Must. Your work is normally distinctive, your ideas ideas often avant-garde, and can be so far ahead of your times that they are not accepted readily. This should not worry you. Your Sign is full of inventors and designers who had to wait out acceptance — But They Kept On Producing. 1963 calls for cool, collected thinking and action; sober, unbiased decisions. Your variety of talents can evoke excellent rewards. Birthdate of: J. Pierpont Morgan, renowned financier.

Castro Visits Pan-Am Games

KEY WEST, Fla. (AP) — Prime Minister Fidel Castro visited Cuba's delegation to the Pan-American Games Sunday and wound up pitching a baseball team to an 8-2 victory, Havana radio reported.

The broadcast indicated Castro organized two teams from among the athletes and spectators present. The prime minister, a pitcher during his college days, went nine innings and gave up seven hits, the radio said.

Mahovlich Remains Big Question As Leafs Head Into Fourth Game

By BILL MacDOUGALL

DETROIT (CP)—Floyd Smith may live to rue the night he slammed Frank Mahovlich into the boards.

The incident proved two things:

1. Mahovlich's knee is again sound.

2. The Toronto Maple Leafs' left winger is regaining confidence.

What remains to be seen is whether Mahovlich is enough improved in both departments to lead the Leafs to victory tonight in the fourth game of the Stanley Cup final between Toronto and Detroit Red Wings.

Toronto leads the best - of-seven series 2-1.

Mahovlich, who suffered a sprained and bruised knee in the first game and missed the second game, practised Monday with an exuberance unlike his normal between - games performance.

After the practice, he agreed with a statement by Toronto manager-coach Punch Imlach that Smith's check in the third period of Detroit's 3-2 victory Sunday night helped him regain confidence in his stability.

"Yes, I think it did," the winger said. He said he saw the check coming, but "he had a pretty good run at me," and the Leaf couldn't get out of the way.

The big problem with the knee, Mahovlich said, is the feeling of a "lack of support."

LOOKS GOOD

In practice Monday—although that is not necessarily indicative of what a player will do in a game — the high-scoring Mahovlich (36 goals this season) was skating and shooting the way he was in his best game this year. He did absolutely nothing in Leafs' semi-final against Montreal Canadiens.

After Sunday night, Imlach said Smith's check was the "best thing that could have happened to him (Mahovlich). Now he knows his knee is sound again — it didn't bother him. From here on in he'll drive."

Asked whether he expects Mahovlich will start playing to his capabilities, Imlach said: "I'm always expecting big things—but you know that."

A dozen of the Leafs worked out after travelling by bus from their playoff hideaway in suburban Dearborn. They were shipped back to seclusion immediately after the practice but Imlach stayed here to hold a press conference in a downdown hotel.

Imlach evaded direct answers or fed back cliches, for which he has become renowned, to the several reporters who were on hand. The press conference, an unusual move for a coach in Stanley Cup play, was apparently called in an effort to keep reporters from tracking down the coach and players at their hotel.

TAKE IT EASY

The Wings are also in hiding — at Toledo, Ohio. Manager-Coach Sid Abel went golfing Monday and his players did either the same, or loafed around the hotel or at movies.

Only a handful of the Wings — the non-regulars — practised Monday, following Abel's policy of no workouts during playoffs.

Defenceman Marcel Pronovost, one of the best Red Wings on the ice Sunday night, said in a telephone interview Monday that Detroit's victory "doesn't mean anything without tomorrow night."

The Leafs are generally agreed to be one of the toughest teams in the National Hockey League to beat on home ice and the fifth game is scheduled there Thursday night. A sixth game, if necessary, will be played here Sunday and a seventh in Toronto next Tuesday.

The Detroit defenceman is happy with Abel's no-practice policy. He said "those three days of rest did wonders for us," he said of Sunday's victory after a layoff from the second game Thursday. The Wings Sunday night put on a powerful show hardly resembling their poor performances in Toronto's two 4-2 victories in the first two games, both in Maple Leaf Gardens.

Terry Sawchuk, Detroit's goal tender, hurt his elbow in the last seconds of Sunday night's game but a Red Wings spokesman said Monday the veteran netminder is in good health.

Spare netminder Hank Bassen said he has not been asked to take over for Sawchuk.

NELSON SOCCER CLUB DROPS HOME OPENER

Nelson's Savoy Soccer Club, despite an early one goal lead and outstanding defensive play by Kurt Kissling, Rich Eggers and Len Bousquet, dropped a 4-1 decision to visiting Sopkane in Western International Soccer League action here Sunday.

Rightwinger Joe Karasz gave Nelson a 1-0 lead early in the game, but Spokane, WISL leaders, managed to tie the score and grab a 2-1 lead by half time.

The second half saw Spokane, capitalizing on fewer scoring opportunities, notch two goals despite a powerful, and at times dominating, Nelson attack.

The loss left the Savoy club tied in fourth place with Grand Forks.

Sunday Nelson travels to Trail for a game against Trail Hotel, newest entry in the six team league.

Junior Open Starts Today

Junior badminton stars from throughout B.C. will converge on the Civic Centre for the next two days in search of titles and trophies in the B.C. Junior Open Badminton Championships being held here today and Wednesday.

Heading the list of about 65 top junior stars are Vancouver's Allan Fraser and Kenna Creer.

Fraser will be defending the under 17 boy's singles, boy's doubles and mixed doubles championships he captured in Vancouver in 1962.

Creer, who shares the mixed doubles title with Fraser, was runner-up in both girls' singles and girls' doubles last year.

Following are today's opening draws:

10:00 a.m., Boys' singles under 17 — Kelvin Ludbrook vs Gerry Goresky; Bret Jones vs Joey Saysell.

Boys' singles, under 15 — David Collinson vs Donny Hallstrom; Dennis Ast vs Gerry Shackleford; Ken Deitcher vs Allan Larson.

10:30 a.m., boys' singles, under 17 — John Popoff vs Gerry Shackleford; Gary Enright vs Kaye Savenkoff.

Boys' singles, under 15 — Jack Bourne vs Danny Innes; Greg Clark vs Bruce Stevens; Richard Fairbank vs Gordie McPherson.

11:00 a.m., boys' singles under 15 — Gene Shutek vs winner of Collinson-Hallstrom; Mike Esovoloff vs winner of Ast-Shackleford; Joey Saysell vs Gordon Rae; Dennis Ely vs Kelvin Ludbrook; Wayne Enright vs Ken Larson.

11:30 a.m., girls' singles, under 15 — Harriet Walters vs Joy Anderson; Shelley Bowell vs Elaine Stouchnov; Lorraine Black vs Charlotte Sharples.

Girls' singles, under 17 — Joan Langtry vs Karen Koch; Carol Deitcher vs Judy Bettin.

Scranton Defers Pennsylvania Boxing Decision

HARRISBURG (AP)—Governor William Scranton deferred Monday a decision on the status of boxing in Pennsylvania after the state athletic commission reported that the death of a young amateur boxer "represents a literally classic example of fatal accident in the face of every required safety measure."

After an 80 - minute meeting with the three commission members, a spokesman for Scranton said the governor wanted to hold further talks with the physicians making up the commission's medical advisory board.

It had been reported that the governor might consider a boxing ban or moratorium following the death April 6 of army private Francisco Velasquez, 20, in an amateur bout at Carbondale.

Commission Chairman James Crowley told reporters: "It is the conclusion of the commission that every possible precaution was taken. We couldn't find any area where a change would have made a difference in the outcome."

The commission's report said an autopsy performed April 7 showed Velasquez died of massive brain hemorrhages shortly after being knocked down in the second round.

Sworn statements of the various officials indicated Valesquez hit the back of his head against the canvas as the round-ending bell sounded. He was wearing a protective headgear, required by army regulations.

Sandlot Baseball League Practices Cancelled

Sandlot baseball league practices for today and Wednesday have been cancelled due to the weather.

Practices will be held next Monday, Tuesday and Wednesday at 4:00 p.m. at the Civic Centre ball grounds.

Monday will be for 11 to 14-year-olds, Tuesday for 9 and 10-year-olds and Wednesday for 7 and 8-year-olds.

Proven Few, Promising Youngsters Mark Team

TORONTO (CP) — A contingent of 134 athletes, a few who have proven themselves in international competition and the majority a bunch of promising youngsters, leave today for the April 20-May 5 Pan-American games at Sao Paulo, Brazil.

Word from the top is: Don't expect a basket of medals.

Before competition starts, the Pan-American Sports Organization is expected to decide on venue of the 1967 Games. Winnipeg has put in a bid and a delegation from that city, headed by Mayor Steve Juba, likely will get an answer Thursday.

Mayor Juba and other officials from Winnipeg are in Sao Paulo and they will be joined by Jim Worrall of Toronto, president of the Canadian Olympic Association, who likely will put in a word on Winnipeg's behalf. Worrall is going to Brazil at his own expense.

"We mustn't expect a bunch of medals," said Bob Osborne of Vancouver, team general manager, in an interview Monday. "We aren't predicting anything.

MIGHT DISCOVER TALENT

"The Pan - American Games is a good training ground for our young athletes and we might discover some with great potential and likely candidates for the 1964 Olympic Games in Tokyo. If the older athletes on the team don't make the grade in Brazil they won't be worthy of consideration for Tokyo."

Defending the Canadian Pan-American Games Association's action in sending 97 male and 37 female athletes to Sao Paulo, Osborne said it is "reasonable to send as large a team as possible to give the young ones a chance to show what they can do."

Canada's athletes will participate in 13 sports, ranging from gymnastics to tennis and volleyball.

The few internationally tested athletes making the trip include Mary Stewart, 18-year-old Vancouver swimmer who holds the world record for the 110-yard and 100-metre butterfly with a time of one minute 7.3 seconds and some members of the 12-man shooting team.

NATS FORM NUCLEUS

The Canadian men's senior champion Lethbridge Nationals form the nucleus of the basketball team. A few days after the games, the Nationals will compete in the world championships at Rio de Janeiro.

"We should do well in shooting," said Osborne. Apart from this brief observation, he was non-commital on Canada's overall chances.

Dick Jack of Vancouver, assistant general manager, said he thought Canada was sending a "good" swimming team, headed by Miss Stewart. "We have some promising youngsters who have never been in international competition and they could show us something," he said.

The Canadian team, with the exception of the men's basketball squad, is scheduled to fly home the day following the games.

Strikes and Spares

Results of Monday night bowling:

Men's Commercial League

Na'lems 2, Central Truck 2; Quality 0, Eagles 4; Clarkson 1, Head Pins 3; Alley Cats 3, Corner Pins 1; Twisters 0, Silver Kings 4; Tip Top 3, Jokers 1. High single, Bob Smith of Eagles 350. High aggregate, Doug Petterson of Tip Top906. Team high single and aggregate, Tip Top 1255 and 3489.

Other top scores: Bob Smith 819, Pete Fahlman 812, Wilf Fahlman 798, Red Brochu 328 and 767, Dave Armstrong 733; Bruce Malcolm 314 and 719; Keith Codling 716, Doug Petterson 332, Fred Bradley 301.

Edmonton Wins Memorial Cup Quarter Finals

ESTEVAN, Sask. (CP) — Edmonton Oil Kings reached the Memorial Cup semi-final Monday night with a 2-0 win over Estevan Bruins. The victory, their fourth in a row, gave Oil Kings the best of seven quarter final series four games to two. They now meet Brandon Wheat Kings, Manitoba-Thunder Bay junior hockey champs in a best of seven series starting in Edmonton Friday night.

Bob Falkenburg and Greg Pilling scored for Edmonton, aiming for an unprecedented fourth straight berth in the Memorial Cup final series.

Oil Kings now have eliminated Calgary Buffaloes, Trail Smoke Eaters and Estevan in their march toward a Canadian junior hockey first. In the process they have won nine games and lost two.

Windsor Makes Allan Cup Finals

WINDSOR, Ont. (CP) — Windsor Bulldogs, after 10 years of trying, finally made it to the Allan Cup finals when they clipped Moncton Hawks 4-2 Monday night.

The victory gave Windsor the best of seven Eastern Canada senior hockey series 4-1, Windsor winning four straight games after losing the opener.

Jerry Serviss scored two goals to pace the Bulldogs. Bob Brown and Lou Bendo scored the other tallies.

Moncton goals were scored by Doug Howatt and Jacques Allard.

Baseball Scores

NATIONAL LEAGUE

New York	000 000 210—3	12	1
Milwaukee	100 010 002—4	7	1

Jackson, Stallard (0-1) 7 and Coleman; Shaw, Lemaster (8), Raymond (1-0) (9) and Torre. HRs: Mil—McMillan 1, Maye 1.

Oklahoma 89ers Off to Promising Start in PCL

By THE ASSOCIATED PRESS

Oklahoma City, a newcomer to baseball's Pacific Coast League, is off to a promising start. It was the only team, of those which played on the opening weekend, to emerge undefeated.

The 89ers banged out five homers Sunday in defeating Seattle Rainiers 9-5. They beat the Rainiers 4-3 Saturday night.

Spokane and Denver split an Easter doubleheader. The Indians took the opener 1-0 but lost 4-1 in the nightcap.

Dallas-Fort Worth and Portland also split. The Texans took the first game 5-4 but the Beavers won the finale 9-5.

Tacoma defeated San Diego 5-3 Sunday after losing to the Padres 5-4 Saturday night. The second game of a planed Easter double-header was rained out.

Rain washed out Salt Lake City at Hawaii Saturday and Sunday. They scheduled a makeup doubleheader for Monday night, weather permitting.

Baseball Standings

By The Canadian Press

NATIONAL LEAGUE

	W	L	Pct	Gbl
San Francisco	4	1	.800	—
Philadelphia	4	1	.800	—
Pittsburgh	4	1	.800	—
Milwaukee	4	2	.667	½
St. Louis	3	2	.600	1
Los Angeles	3	3	.500	1½
Chicago	2	3	.400	2
Houston	2	4	.333	2½
Cincinnati	1	4	.200	3
New York	0	6	.000	4½

LANGUAGES HELP

Movie producer-director Anatole Litvak finds his five languages a great help when working with casts of actors from various countries.

Braves Extend New York Losing Streak to Six Games

MILWAUKEE (AP) — Milwaukee Braves extended New York's losing streak to six games by edging the hapless Mets 4-3 Monday on Lee Maye's two-run homer with two out in the ninth.

Maye, who entered the game as a pinch-hitter in the seventh, lined a Tracy Stallard pitch into the runway near the right field line to enable the Braves to sweep a four-game series.

It was the only game of the day in the majors.

Stallard, who took over the New York pitching duties in the seventh started the ninth by striking out Eddie Mathews and Joe Torre. However, Mack Jones lined a pinch single to centre and Maye followed with his first hit of the season.

The Mets appeared en route to their first victory of the campaign when they broke a 2-2 deadlock with a run in the eighth. However, Stallard was unable to protect the slender margin.

Al Jackson, who was lifted for a pinch-hitter, and Stallard limited the Braves to seven hits while striking out nine.

Claude Raymond, of St. Jean, Que., who hurled the ninth, was credited with the victory, his first of the campaign.

Maynard's Bonded Auctioneers

UNRESERVED RETIREMENT AUCTION

TRUCK PARTS & EQUIPMENT LTD.

On instructions from Oscar A. Olson, President and Founder, after 1/3 of a century in business.

9 TRUCKS—
1955 Reo Logging Truck, air brakes, two 1954 Reo Dumps, 5 yd. boxes. 1956 Reo Tractor, Tandem and winch, air brakes, 1955 Reo Flat Deck, air brakes, 1955 Reo Dump, 5 yd. box, 1956 Reo Dump, 5 yd. box, 1954 Reo Flat Deck, 1953 Federal Dump, 5 yd. box, air brakes.

NEW — Reo 140 H.P. Power unit, new Tulsa Winches, new hyd. tail gates, etc. Quantity of New Factory Truck Parts.

SHOP TOOLS AND EQUIPMENT
60 Ton Manley hyd. drill press, Sun Master motor tester, Sun Volt amp. tester, K.O. Lee Valve Grinder, Sioux valve grinder, cylinder borer, battery charger, Lempco brake, drum lathe, clutch rebuilder, 200 amp welders, Denbigh H.D. Drill Press, Grob metal cutting band saw, 10" pedastal grinder, etc.

OFFICE FURNITURE & MACHINES
9 Kardex cabinets, Sunstrand elec. bookkeeping machine, Sunstrand calculator, Underwd. elec. typewriter, Gestetner duplicator, Rem. Hand Adder, Thermo-fax Coping machine, Fireproof office safe, desks, sec. & exec. chairs, ledger cards trays and stands, etc.

300 FT. PARTS BINS
Also Dexion, steel shelving, and benches, etc.

TIME
Sat., April 20th
10 a.m.

PREVIEW
Thurs., Fri.
April 18-19

PLACE
On the premises 1095 Homer St.
Vancouver, B.C.

BROCHURE ON REQUEST

Terms on Major Items — 25% Down, Balance 14 Days

NOTE: Building for leace — built 1941, 22,000 Sq. Ft., reinforced concrete, ALL ON ONE FLOOR.

MAYNARD'S BONDED AUCTIONEERS

1233 W. Georgie Vancouver MU 2-1033
733 Johnson St. Victoria EV 4-5921

Try . . .

EAST TRAIL MOTORS LTD.

"YOUR RAMBLER DEALER"

1694 Second Ave. Phone 364-1205

TRAIL, B.C.

Across from Safeway

In NELSON and DISTRICT . . .

Your RAMBLER Dealer Is

PARKVIEW MOTORS LTD.

323 Nelson Ave. Ph. 352-5355

NELSON, B. C.

why don't they...

make cars that fight rust a lot longer? RAMBLER DOES (the exclusive Deep-Dip process with 7 times more galvanized steel on critical areas makes Rambler the world's most completely rust-proofed car.)

make brakes that won't fail even with a broken hydraulic line? RAMBLER DOES (Double-Safety brakes have front and rear systems that operate independently. If one set is damaged the other continues to operate. Self-adjusting, too.)

make mufflers that won't corrode or rust out? RAMBLER DOES (the exclusive Ceramic-Armoured muffler and tailpipe are guaranteed to last as long as the original buyer owns his Rambler.)

make the lowest priced Canadian-built car? RAMBLER DOES (it's the Rambler American . . . and it not only is the lowest priced but also the most economical to operate and maintain. The American comes with a high performance Six cylinder engine, too.)

make doors that close solid, straight and true? RAMBLER DOES (Uniside, the newest development of Single-Unit construction, replaces scores of small parts with a single piece stamped out of a sheet of steel. Gives you greater strength, more perfect door fit.)

make seats as comfortable as a reclining lounge chair? RAMBLER DOES (chair-height seats, firmly coil sprung, adjust individually. They convert instantly into a nap couch. Headrests are also available.)

make a car that gives top performance and economy? RAMBLER DOES (with one of the best weight-to-horsepower ratios in the industry you get the best performance in either a six or V8 engine with exceptional economy.)

make it really easy to get in and out? RAMBLER DOES (Uniside construction makes possible the widest and highest door openings. Try getting in and out of a Rambler soon at your nearest Dealer's.)

Anything else you've ever wanted in a car? Look over the beautiful new Ramblers. Have a talk with your Rambler Dealer. He'll be happy to answer any other questions you have about cars.

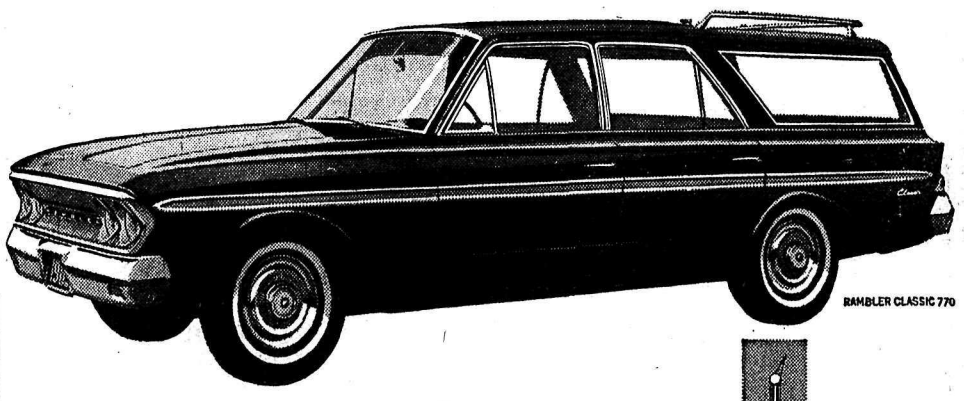

RAMBLER CLASSIC 770

Rambler

A PRODUCT OF AMERICAN MOTORS (CANADA) LIMITED

1963 Winner of the Motor Trend magazine "Car of the Year" award, "for outstanding design achievement and engineering excellence."

PARKVIEW MOTORS LTD. 323 NELSON AVENUE PH. 352-5355

ONE UP

By Lew Saw

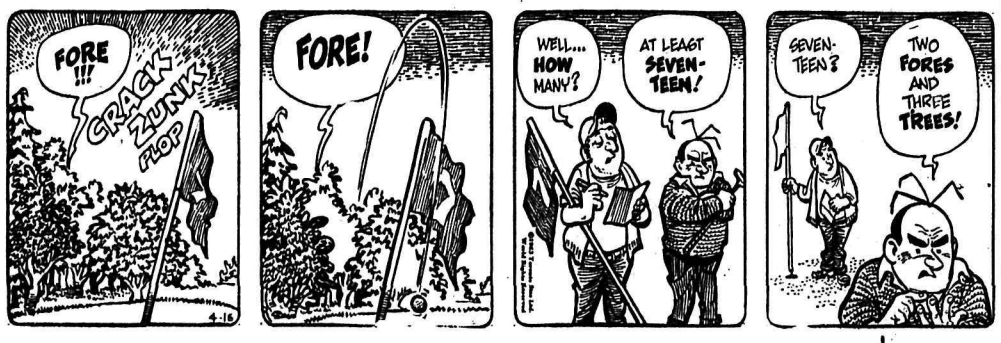

LI'L ABNER

DONALD DUCK

B. BRADFORD

BLONDIE

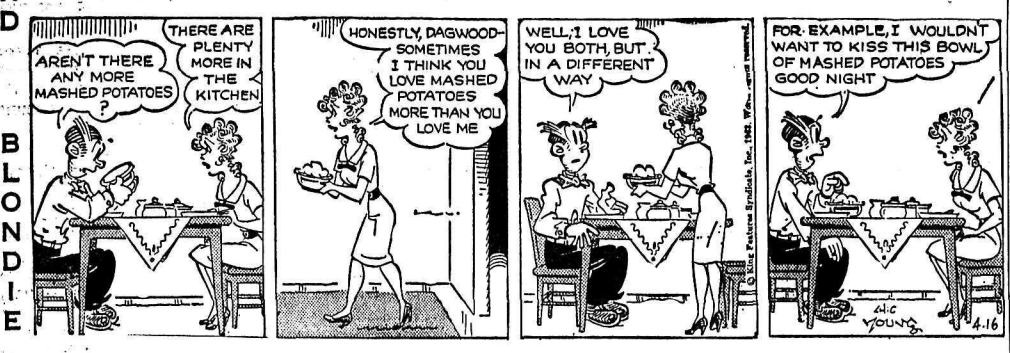

ARCHIE

BUZ SAWYER

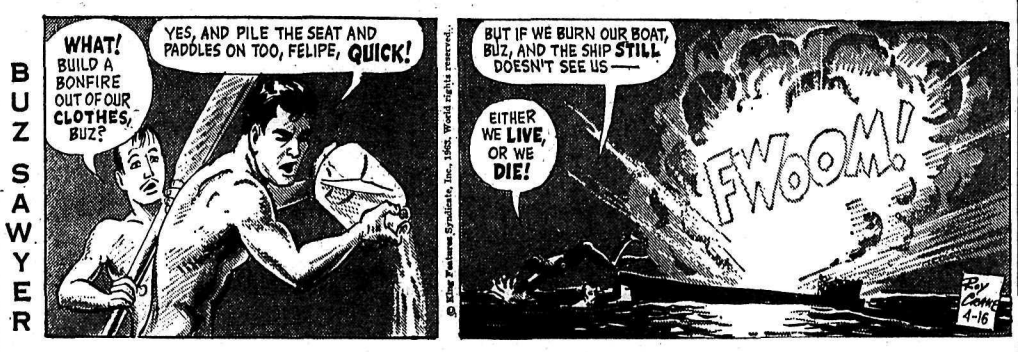

B. BAILEY

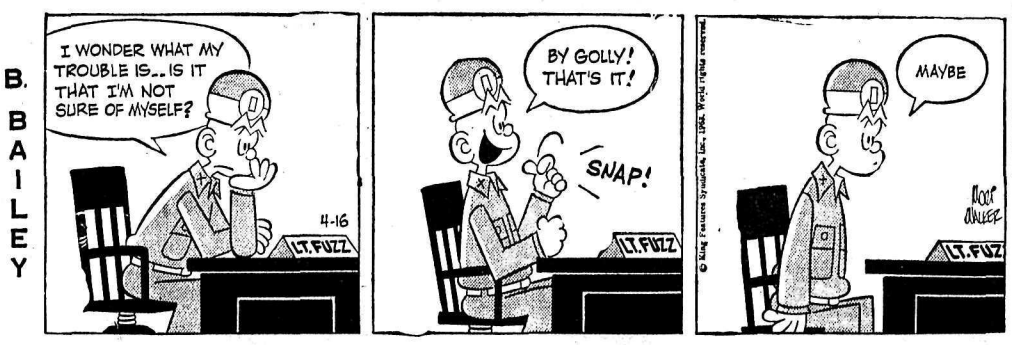

JULIET JONES

JIGGS

VANCOUVER STOCKS

(Closing Prices)

MINES	
Beth Cop	2.83
Canam	.09½
Canusa	.08
Cariboo Gold	.83
Cowichan Cop	1.11
Craig	18.37½
Giant Mascot	.90
Granduc	3.75
Highland Bell	2.85
Kamloops	.09
Koot. B M	.24
Mt. Washington	1.18
National Ex	.05
Pend Oreille	1.70
Quatsino	.88
Reeves MacDonald	1.38
Sheep Creek	1.20
Sherritt Gordon	3.05
Silbak Premier	.30
Silver Ridge	.04
Silver Standard	.34
Skeena	.09
Sunshine Lardeau	.08
Torwest	.19
Western Exploration	.18
Western Mines	4.30

OILS	
Calgary & Edmonton	21.00
Charter	1.55
Home	12.75
Pacific Pete	13.00
Peace River Gas	.24
Royal Can	.05½
INDUSTRIALS	
Alberta Distillers	2.40
Alberta Distillers Vt	2.15
B C Forests	16.62½
B C Power	19.75
B C Telephone	55.75
Canadian Collieries	8.75
Crown Zeller (Can)	23.25
Int Brew B	5.87½
MacM & Powell River	24.87½
Trans Mtn	14.75

FUNDS		
All Can. Com.	9.53	10.44
All Can. Div.	6.69	7.33
Can. Inv. Fund	10.65	11.68
Diversified B	4.58	5.04
First Oil and Gas	4.57	5.00
Grouped Income	3.66	4.00
Investors Growth	6.98	7.59
Investors Mutual	12.80	13.91
Trans Canada "C"	6.53	7.24
United Acc. Funds	6.20	6.78

Some Soviet Missiles May Be Made in India

NEW DELHI (Reuters)—Soviet missiles may be manufactured in India, Defence Minister Yashwantrao Chavan indicated in Parliament Monday.

He was asked whether Soviet help was being sought for the manufacture of missiles in India and, if so, whether missiles would be produced at the same place where it was proposed to build Soviet MiG jets in India.

"The agreement with the Soviet government covers the manufacture of entire aircraft (MiGs) including its armament," Chavan replied.

As to the location of a missile production unit, the matter was under consideration, he added.

Replying to another question, Chavan said the value of the MiGs had been assessed and found satisfactory before the government decided to build them in India.

Production would start 18 months to two years after work on the factory was begun, Chavan said.

ON THE AIR

PACIFIC STANDARD TIME

CKLN PROGRAMS — **1390 ON THE DIAL**

TUESDAY, APRIL 16 1963

5:59—Sign On.
6:00—The Morning Show
6:40—Farm Fare
6:45—Chapel In The Sky
7:00—News
7:05—Wake Up Time
7:25—Sports News
7:30—News
7:35—Wake Up Time
8:00—News
8:10—Sports News
8:15—Wake Up Time Continues
8:30—Opening Markets
8:35—Max Ferguson Show
9:00—News and Report
9:10—Count Your Blessings
9:15—The Archers
9:30—District Road Report
9:35—Alan's A.M. Spot
9:59—D.O.O.T.S.
10:00—News
10:05—What's The Song Contest
10:10—Baldwin Commentary
10:15—University of the Air
10:45—Preview Commentary
10:50—Morning Melodies
11:00—News
11:05—Morning Melodies
11:45—Cafe Variety
12:00—Chuckwagon
12:15—Sports News
12:25—News
12:30—B.C. Farm Broadcast
12:55—News
1:00—John Drainie
1:15—Shirley Harmer Show
1:30—What's On Tapp
1:45—Playroom
2:00—Holiday Time
2:30—News
2:33—Trans-Canada Matinee
3:00—News
3:05—Closing Markets
3:10—Sports Spotlight
3:15—Sacred Heart Program
3:30—Cornucopia
4:00—News
4:03—Canadian Roundup
4:10—Georges Lafleche Show
4:30—Countdown
5:00—Stanley Cup Finals
7:15—News and Report
7:45—Musicale
8:00—Radio International
8:30—Winnipeg Pops Concert
9:00—Business Barometer
9:30 Fleming Presents
10:00—News
10:10—B.C. News and Weather
10:15—Chapel In The Sky
10:30—Soundings
11:00—News
11:01—Sign Off

CBC PROGRAMS

WEDNESDAY, APRIL 17, 1963

6:00—Morning Show
8:35—Max Ferguson Show
9:00—News and Report
9:10—Count Your Blessings
9:15—The Archers
9:30—Musicale
9:59—D.O.O.T.S.
10:00—Morning Visit
10:10—For Consumers
10:15—Music Diary
10:45—Playroom
11:00—Off the Record
11:40—Interlude
11:45—Off the Record
11:55—Austin Willis
12:00—The Chuckwagon
12:10—Piano Music
12:15—News and Weather
12:25—Showcase
12:30—B.C. Farm Broadcast
12:55—Five to One
1:00—John Drainie
1:15—Tommy Hunter Show
1:45—Program Resume
2:00—Holiday Time
2:30—News and Trans Canada Matinee
3:30—Theatre of the Air
4:00 News
4:03—Canadian Roundup
4:10—Styled by Eleanor
4:30—Countdown
5:00—Tempo For Teens
5:30—Tempo
6:00—Holy Week Meditations
6:30—Music in G
7:00—News
7:30—Assignment
8:00—CBC Wednesday Nite
10:00—News
10:15—CBC Wednesday Night
11:57—News

TELEVISION FOR TODAY

PACIFIC STANDARD TIME

KREM-TV — Channel 2

7:00 Expedition
7:30 Combat *
8:30 Hawaiian Eye *
9:30 Untouchables *
10:30 Sid Ceaser *
11:00 Nightbeat
11:30 Movie

KXLY-TV — Channel 4

7:30 Marshall Dillon *
8:00 Lloyd Bridges *
8:30 Red Skelton *
9:30 Jack Benny *
10:00 Garry Moore *
11:00 11 o'Clock News
11:30 Tonite Show *

KHQ-TV — Channel 6

7:00 Across the Seven Seas
7:30 Laramie (C) *
8:30 Empire (C) *
9:30 Dick Powell *
10:30 Chet Huntley Reporting *
11:00 News and Weather
11:30 Late Movie: "Northwest Rangers"

CBC-TV — Nelson, Channel 9; Trail, Channel 11

2:00 Chez Helene
2:15 Nursery School Time
2:30 American Musical Theatre
3:00 Loretta Young Show
3:30 Take Thirty
4:00 Scarlett Hill
4:30 News
4:45 Intermezzo
5:00 Stanley Cup Finals
7:15 Sports Unlimited
7:30 Playbill
8:30 Perry Mason
9:30 Film
10:30 Inquiry
11:00 News
11:15 Viewpoint

CJLH-TV — Channel 7, Lethbridge
MOUNTAIN STANDARD TIME

WEDNESDAY

12:00 Test Pattern
12:30 Monitor Seven
Stage Seven: "The Scarf"
2:30 Sing Ring Around
2:45 Friendly Giant
3:00 Loretta Young Show
3:30 Take Thirty
4:00 Scarlett Hill
4:30 Razzle Dazzle
5:00 Kids Bids
5:30 30 on Teens
6:00 Sports, Weather, News
6:30 On Stage: "Thursday's Child"
8:00 My Three Sons
8:30 Parade
9:00 Ben Casey
10:00 Newsmagazine
10:30 Explorations
11:00 CBC News

(Programs subject to change by stations without notice.)

Stock Quotations

The Daily News does not hold itself responsible in the event of an error in the following lists.

TORONTO STOCKS

(Closing Prices)

MINES	
Advocate	6.25
Agnico	.66
Anacon Lead	.25
Aumaque	.06
Barnat	1.05
Bibis	.22
Brunswick	3.50
Buffalo Ank	2.25
Campbell C	4.15
Cassiar	.11
Central Patricia	1.30
Chimo	.48
Coch Will	4.20
Coin Lake	.22
Cons. Discovery	.75
Cons Halliwell	.24
Conwest	4.90
Copper Corp.	.16
Craig	18.87½
D'Aragon	.10
Denison	12.25
East Malartic	2.60
East Sullivan	2.20
Elder	1.05
Faraday	1.67
Geco	28.50
Giant Yel.	12.00
Gunnar Gold	8.40
Harminerals	.11
Headway	.22
Hollinger	27.37½
Hudson Bay	56.00
Hydra Ex	.29
Iron Bay	1.15
Joliet Que.	.24
Kerr Addison	7.35
Labrador	33.00
Leitch	1.39
Lorado	1.84
McLeod	.90
Madsen	2.22
Malartic	.80
Maritime Mining	.42
McKenzie	.33
Mining Corp	15.75
Murray	1.16
New Hosco	1.72
Norgold	.05½
Normetals	2.89
Norpax	.10½
North Rankin	.37
Opemiska	7.90
Pick Crow	.62
Pine Point	12.37
Placer	29.00
Preston	8.80
Quebec Lithium	2.65
Quemont	10.25
Radiore	.49
Rio Algom	13.62½
San Antonio	.38
Sherritt Gordon	3.15
Siscoe	1.75
Steep Rock	4.90
Sullivan Con	1.60
Taurcanis	.24
Teck Hughes	1.65
Temagami	.74
Thomp-Lund	.77
United Keno	7.85
Violamac	1.65
OILS	
Bailey S A	10.25
Banff Oils	1.10
Calgary and Edmonton	21.00
Canadian Delhi	3.90
Canadian Devonian	3.45
Cdn Highcrest	.20
Home A	13.12½
Midcon	.24½
Nat. Pete	2.00
New Continental	.32
Okalta	.12
Pacific Pete	13.00
Petrol	.63
Place	.54
Ponder	.37
Prov Gas	1.75
Spooner	.11
Stanwell Oil	.36
Triad	1.65
United Oils	1.51
INDUSTRIALS	
Abitibi	43⅞
Algoma Steel	51¼
Aluminum	27¼
Atlas St.	37.60
B.A. Oil	28⅝
Bathurst Power	51¼
Bell Telephone	56¾
B.C. Forest	16⅝
B.C. Packers B	16¾
B.C. Power A	20
Burns A	9¼
Can. Cement	39
Can. Malting	82
Canadian Breweries	10½
Canadian Canners	12¾
Canadian Celanese	58
Can Chem Co.	9¾
Canadian Dredge	7¾
Canadian Pacific Rly	28
Columbia Cellulose	7⅛
Cons Gas	22½
Dist. Seagram	51½
Dom Magnesium	9
Dom Stores	14⅜
Dom Tar & Chemical	18¾
Dom Textiles	19½
Falconbridge	60⅝
Famous Players	19
Fanny Farmer	27
Ford U.S.	53¼
Ford Can	190
Gatineau 5% pfd.	101
Gen. Steel Wares	10
Goodyear	130
Imperial Oil	42⅛
Imp. Tobacco	14⅛
Ind. Acc.	26⅜
Int. Nickel	66⅞
Loblaw A	8
Loblaw B	8⅛
Massey Ferguson	13¾
Metro Com	7¾
Metro pfd	22½
Molson Brewery	29½
Mont. Loco	12¼
Moore Corp.	54
Noranda	36½
Page Hershey	22¾
Power Corp	9¼
Shell Oil	16⅞
Shawinigan	30¼
Simpsons A	34½
Southam	33
Standard Paving	10⅝
Steel of Canada	20¾
Texaco	44
Union Gas of Can	20½
United Steel	5¼
Weston George	19¼
Woodwards A	17½

Red China Orders Tin Plate, Steel

LONDON (Reuters) — Communist China has ordered £550,000 ($1,600,000) worth of tinplate and sheet steel from the state-owned British company Richard Thomas and Baldwins, according to the China Trade and Economic Newsletter published here Monday.

The newsletter, published by the British Council for the Promotion of International Trade, a private body of businessmen and industrialists, says there are prospects of larger Chinese orders for British steel later in the year.

The order followed the three week visit to Britain of Lu Hsu-chang, Chinese minister for foreign trade.

DAILY CROSSWORD

ACROSS

1. Forbade because of tradition
8. Motto of Washington, Al-Ki, —— ——
10. English poet
11. Arrange, as curtains
13. Deputy
14. Mannequin
15. Hindu sacred tree
16. Mexican rubber tree
18. Expanse
19. Remnants
22. —— and outs
24. Girl's name
26. Prickly pears
30. Laos aborigine
32. To coin
33. Dance step
36. Drink slowly
38. Away: prefix
39. Tilted, as a ship
41. Diner
44. Foray
45. Pertaining to a continent
46. A conifer tree
48. Like a small space in a leaf

DOWN

1. Lebanon seaport
2. Thousands of years
3. Tribe: C. Afr.
4. Ahead
5. Scrap
6. River to Medit.
7. Pairs
8. Past
9. Fencer's sword
10. Place of confusion: Bible
12. Guido's note
17. Chinese measure
0. Carry out
21. Upward curving of ship's planking
23. Total result
25. Harsh
27. Nickel: sym.
28. Per. to So. Am. mountains
29. Severe
31. Greek letter
33. Knave of clubs in loo
34. Opposed to aweather
35. Forest trees of an area
37. Singer — Bailey
40. Foreteller
42. Cruising
43. Row
47. Leave

GIJOE RAVEL
IDEAL ORIBI
SLOT RAISES
TYPE ARDENT
ANDY
ERO USURPED
RODIN RARER
GEYSERS ALY
EARN
TATIES AKIN
ARARAT KINE
MINOS BESET
SLANT ASHES

Yesterday's Answer

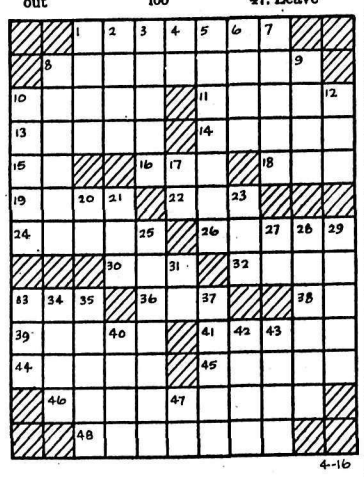

4-16

DAILY CRYPTOQUOTE — Here's how to work it:

A X Y D L B A A X B
is L O N G F E L L O W

One letter simply stands for another. In this sample A is used for the three L's, X for the two O's, etc. Single letters, apostrophies, the length and formation of the words are all hints. Each day the code letters are different.

A Cryptogram Quotation

N P O A P Z I M M N B Z I G Z Z J I L Z I M L Z Q P R G B N Q P B T M A B J.— I O N U Z I G Z N V Z

Yesterday's Cryptoquote: WHEN EVERYBODY IS SOMEBODY THEN NOBODY IS ANYBODY.—ANONYMOUS

(© 1963, King Features Syndicate, Inc.)

World Briefs

SEVEN DIE FIGHTING

PORT SHEPSTONE, South Africa (AP) — Seven Negroes were killed and 11 badly injured in weekend tribal fighting near Port Shepstone, 80 miles southwest of Durban.

FLOODS HIT VALLEY

DARWIN, Australia (Reuters)—One of the biggest floods in memory is sweeping the entire Roper River Valley in Australia's northern territory, the Darwin weather office reported today.

Dress Up With Marion Martin

Printed Pattern

9487 10–20

CRISP COORDINATES

Clever coordinates for double fashion and fun. Wear one-piece playsuit for sun—wrap on the skirt for golfing, going places. Send now.

Printed Pattern 9487: Misses' sizes 10, 12, 14, 16, 18, 20. Size 16 playsuit and skirt take 5⅝ yards 35-inch.

FIFTY CENTS in coins (no stamps) for this pattern. Print plainly **SIZE, NAME, ADDRESS** and**STYLE NUMBER.**

Send your order to Marian Martin, NDN, 60 Front Street West, Toronto. Print plainly **PATTERN NUMBER** and your **NAME** and **ADDRESS.**

FREE OFFER! Coupon in Spring Pattern Catalog for one pattern free—any one you choose from 300 design ideas. Send 50c now for Catalog.

Needlecraft by Laura Wheeler

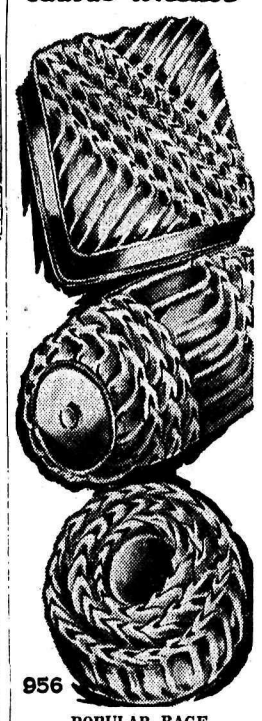

956

POPULAR RAGE

Smocked pillows, newest decorating rage. Of velvet, corduroy heavy cotton, silk. New smocked pillows, easy to do, smock on reverse side, rich effect. Pattern 956, transfer, directions, 11 round, 12 square, 14-inch bolster.

THIRTY-FIVE CENTS in coin (no stamps please) for this pattern to Laura Wheeler, care of Nelson Daily News, Needlecraft Dept., Nelson, B. C. Print plainly **PATTERN NUMBER**, your **NAME** and **ADDRESS.**

THIRTY-FIVE CENTS in coin (no stamps, please) for this patter, Nelson Daily News Pattern Dept., 60 Front St. West, Toronto, Ont. Print plainly **PATTERN NUMBER**, your **NAME** and **ADDRESS.**

NEWEST RAGE—SMOCKED accessories plus 208 exciting needlecraft designs in our new 1963 Needlecraft Catalog — just out! Fashions, furnishings to crochet, knit, sew, weave, embroider, quilt. Plus free pattern. Send 25c now.

WANT ADS

TO BUY · TO SELL · TO RENT · TO HIRE · HELP WANTED · LOST & FOUND

Phone 352-3552

BIRTHS

LARDER — To Mr. and Mrs. David Larder, 211 Cedar Street, at Kootenay Lake General Hospital, April 15, a son, Drew Frederic.

HELP WANTED

TRAINEES FOR IBM AUTOmation programming; accounting computors. Our examiner will be examining in Nelson, April 17-19th. For appointment write Gale Institute, Box 5581 Nelson News.

WANTED HOUSEKEEPER TO live in good home. Rent free. Apply Box 5570, Nelson Daily News.

HELP WANTED—FEMALE

PART TIME OFFICE WORK — typing essential. Knowledge of bookkeeping would help. Must be able to meet public. Apply to Box 5491, Nelson Daily News.

FULL OR PART - TIME — Housewives and mothers needed in sales. No experience needed to start. We train. Write Mrs. E. C. Hearn, Avon Mgr., No. 15 - 3270 Laburnum Dr., Trail, B.C.

HELP WANTED MALE OR FEMALE

TEACHERS — SUMMER JOBS with Exceptional Earning Opportunities in East and West Kootenay areas. Write Box 4966, Nelson Daily News.

SITUATIONS WANTED

PIANO TUNING AND REpairs. G. Stenberg, registered tuner. Phone 352-6892.

TRAILERS

1958 FLAMINGO TRAILER, 36 x 8. 2 B.R. Complete bathroom. Excellent condition. Ph. 226, Nakusp.

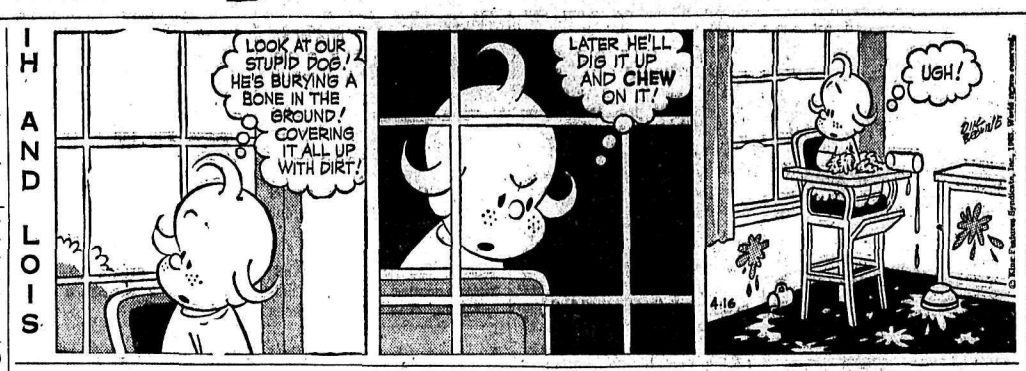

MACHINERY

You Can Own a New
Lincoln Electric Welder
for
ONLY $17.15 DOWN
and $14.00 Per Month
MAC'S
Welding & Equipment Co Ltd.
514 Railway St. Ph. 352-5301

GAS WELDING RODS
Bronze, Steel, Cast Iron, Aluminum, Stainless, Die Cast, Magnesium, etc.
Stevenson Machinery Ltd.
Phone 352-3561

POTATO MACH. FOR SALE. J. D. Planter, O.K. Champion Digger, Tusco Bagger, J. D. Root Lifter. All in very good cond. Ray Koslancic, Crescent Valley.

WANTED TO RENT

2 BEDROOM HOUSE WITH stove and frig. pref. Apply Box 5501 Nelson Daily News.

PUBLIC NOTICES

DEFENCE CONSTRUCTION (1951) LIMITED

PROJECT: Siren Installation, Kootenay Area (Nelson, Rossland, Cranbrook, Trail and Kimberley), B.C.
File: 500-00-6

SEALED TENDERS, marked as to content addressed to the undersigned will be received until 3:00 p.m. E.D.T.
THURSDAY, May 16, 1963

Plans, specifications and tender forms will be on view at Builders' Exchanges at Vancouver, Kamloops, Penticton, and DCL Vancouver Branch Office and may be obtained by Prime Contractors only from DCL Plans Section, Room 158 at the address below on deposit of $100.00 payable to Defence Construction (1951) Limited.

Security deposit as called for in the Tender Documents must accompany tenders.

J. D. Jennison, Secretary,
No. 4 Temp. Bldg.,
56 Lyon St.,
OTTAWA, Ontario.

NOTICE OF TENDER

Tenders are invited from General Contractors for excavation and installation of a sub-floor in the Nelson Civic Centre Arena. Drawings, specifications and tender documents can be obtained from the Nelson Civic Centre Office, 719 Vernon Street, Nelson, B.C. Tenders will be received in the Civic Centre Office up to 5 p.m., Tuesday, April 16th, 1963. The lowest or any tender will not necessarly be accepted.

Nelson Civic Centre Commission
F. M. Boates, Manager

RENTALS

DELUXE MODERN APT. 1 BR. living room, bath and kitchen, electric stove and fridge, excellent location, heated, $75 per mo. unfurnished. No small children. Fleming Apartments, phone 352-3815 or 352-7514.

ROOM FOR RENT FOR 2 OR 3 girls, one of them stenographer, with shorthand and typing, furn. or unfurn., close in, reasonable rent. Phone 352-9685 after 4:30.

LOW WINTER RATES
HSKPG. AND SLEEPING RM. weekly, monthly rates. Dishes linen supplied, parking. Allen Rooms, 171 Baker Street.

1 BDRM. APT. FURN. OR UNfurn. Heat and H.W. supplied. Private entrance on the level. Vernon St. Ph. 352-5252.

SEPARATE APT. ON NORTH Shore with beach facilities. ½ mile from bridge. Phone 352-5205.

SMALL SELF - CONTAINED suite one block off Baker, private entrance, auto. heat. Ph. 352-2155.

APT. 3-RM. PRI. BATH., FURnished, also 1 and 2 rm. Phone days 352-2015 even. 352-6242.

3 ROOM HEATED APT. CLOSE in. Fridge, gas range, T.V. cable. Ph. 352-6991.

PRIVATE 2 BDRM. FLAT near Baker St. No steps to climb. Ph. 352-5402, L. Coletti.

2 ROOM FURNISHED SUITE, 2 blocks off Baker St. Ph. 352-2696. Apply 614 Victoria St.

1 BEDROOM COTTAGE AT 3 Mile N. Shore. Available now. Ph. 352-7717 or 352-5073.

ONE BEDROOM HEATED AND partly furnished apartment. Apply 1019 Latimer Street.

3 RM. SELF - CONTAINED suite, central, Apply 423 Silica Street.

MODERN UNFURN. 1 BDRM. apt. Heated. $68. Ph. 352-3417.

CLEAN AND CHEAP SEMIfurn. 5 room ste. Ph. 352-5198.

HOUSEKEEPING ROOM $20 A month. Phone 352-7462.

FURN. 2 ROOM STE. 140 BAKer St. Phone 352-3384.

3 RM. APT. CLOSE IN. HTD. Furn. Ph. 352-7674.

3 ROOM HOUSE WITH GAS range. Apply 1019 Latimer St.

BRIGHT CENTRAL APT. Adults. Ph. 352-6024.

FURN. SUITE SUITABLE ONE girl. Phone 352-7195.

PERSONAL

DRUG SUNDRIES, NOVELties at tremendous savings. Free catalogue. Western Distributors, Box 24DN, Regina, Sask.

PROPERTY, HOUSES, FARMS, ETC., FOR SALE

2 BDRM. HOME. APPROX. 12 acres. Some timber, propane furnace, water heater range. At Brouse, 2 miles from Nakusp on No. 6 Highway. Phone T. A. Bennie, 153T, Naksup.

JUST EAST OF BRIDGE, 1.9 acres of waterfront property. With 4 room cottage, stone fireplace, electric heat. Lovely location. W. Kalyniuk Agencies. Phone 352-2425.

WANTED TO PURCHASE — 3 bdrm. home with separate dining room. Uphill district preferred. $2,000 down and $100 monthly payments. Ph. 352-7169.

44 ACRES ON SALMO, NELway highway. 4 rm. house and outbuildings. $5000 cash. Apply Gus A. Anderson, Willowhaven.

6 ROOM HOUSE WITH TWO attic rooms, glassed in back porch, full basement, oil furnace. Apply 1208 Hall Mines Road.

MODERN TWO BEDROOM home on three lots, near vocational school. Full basement, automatic gas heat, fireplace. Terms. Phone 352-6182.

55 FOOT SEWERED VIEW lot on 8th St. $100 down and $100 monthly. F.P. $1500. Wm. Kalyniuk Agencies. Phone 352-2425.

NORTH SHORE. 2 BEDROOM home, 2 acres, close in. By appointment phone 352-6779 after 6 p.m.

2 BDRM. HOUSE IN SHERbiko Subdivision, Castlegar. Finished bdrm. downstairs. Reasonable. Ph. 365-5939.

3 BDRM HOME, 2 YEARS OLD, in Fruitvale. Terms arranged. Ph. 367-9010 or write Box 436, Fruitvale, B.C.

FARM FOR SALE. APPLY P. Zookkoff, South Slocan, B.C.

TRADE SCHOOL

LEARN A TRADE

We are selecting this week
MEN
from 16 to 50 to learn the following trades:

★ DIESEL
★ ELECTRONICS
★ DRAFTING
★ WELDING

Apply Box 3932, Nelson Daily News, stating age, address and phone number.

Chicago Vocational Training

BOATS AND ENGINES

FULL LINE OF STARCRAFT alminum runabout and cruiser boats now on display at Kaslo Marine Service in Kaslo.

FOR SCOTT OUTBOARD ENgine Sales and Service and Boats see Mac's Welding & Equipment Co. Ltd., 514 Railway St., Nelson, B.C.

Nelson Daily News

Circulation Dept., Ph. 352-3552
Price per single copy, 10 cents
By carrier per week, 40 cents in advance.

Subscription rates:

By mail in Canada Outside Nelson

One month	$ 2.00
Three months	5.00
Six months	10.00
One year	18.00

By mail to United Kingdom or the Commonwealth

One month	$ 2.00
Three months	6.00
Six months	11.00
One year	20.00

By mail to U.S.A. or Foreign Countries

One month	$ 2.50
Three months	7.00
Six months	13.00
One year	24.00

Where extra postage is required, above rates plus postage.

For delivery by carrier in Cranbrook, phone Mrs. Stanley Willison; In Trail, Mrs. W E. Spooner In Kimberley, Mrs. A. W. Brown.

AUTOMOTIVE, BICYCLES MOTORCYCLES

COTTONWOOD WRECKAGE wrecking '57 Plymouth, '54 Volkswagen pickup, '53 Consul, '53 Zephyr, Plymouth, Fords, Chevs., Pontiacs, ½-ton Fargo. Good motors, '57 Dodge V-8, '53 Zephyr, '52 Pontiac, A-40 motor. Phone 352-5815, Box 382, 24 Ymir Road.

BEACON MOTORS LTD. PONtiac — Buick — Acadian — Vauxhall — GMC. 701 Baker St. Phone 352-6641. 24 hour wrecker service. Front end aligning — Automatic service. Body and paint shop.

'52 BUICK 2 DR. HARDTOP, '56 Dodge 2 Dr. 6 cyl., std., '57 Plymouth sedan, mechanic special; 2 wheel utility trailer. Ph. 352-6111 days, 352-2042 evenings.

'59 M.G. SPORTS ROADSTER in beautiful red finish. No reasonable offer refused. Phone Allan Markin, 359-7433 9—6 weekdays. Can be seen at Slocan Valley Co-op.

1957 PLYMOUTH, REAL GOOD condition. Must sell. Phone 352-2485, or write P.O. Box 55, Nelson.

'55 CUSTOM LINE FORD. NO reasonable offer refused. Apply Harry Wasilenkoff, Glade.

'52 MERC. NEW MOTOR WITH overdrive. Partially customized. Ph. 352-6175.

'61 TRIUMPH STATION WAgon, '51 Chev. North Shore Service, phone 352-2929.

1961 9 PASSENGER VOLKSwagen bus. Radio, good tires, good condition. Ph. 352-2916.

'51 METEOR 2 DR. H.T. FULLY recond. Phone 359-7598.

FOR SALE MISCELLANEOUS

FREEZER SPECIALS — FILL your freezer now with pork at low price. Daily lean grain fed pork, whole or half, 29c per lb. Cut and wrapped 32c per lb. Sides of grain fed choice beef, 49c lb. Also cheaper beef. Newdan Farm, Creston. Phone 356-9901; after 5:30 356-9769. Free weekly delivery.

USED MINE EQUIPMENT IN good condition, R58 stopers, DA35 Automatic Drifter, square steel, hoses and tanks, tugger hoists, saws, wrenches, chains, ore sacks, and numerous other items. Phone 352-6185 or write Box 5584, Nelson Daily News.

ONE HORSE EQUIPMENT, wagon, tooth and spring harrow, disc, plow, cultivator and mower. Also cream separator and car heater. Mike Makortoff, P.O. Box 486, Castlegar. Phone 365-4973.

SIDES LIGHT STEER BEEF, 200 lb. average, 49c lb. Sides heavy beef, 275 lb. average, 43c lb. Cut, Wrapped, Frozen. Free delivery to Nelson. Whitford's Meats, Ph. 356-2556, Creston.

WILLIAMS PIANO AND STOOL Good condition $175.00. Delivered. Phone 357-2215, extension 63, Salmo, 8:30 to 4:30.

HEAVY DUTY 3 BURNER electric range $20. Also coal and wood stove $10. Phone 352-7505 after 4:30 p.m.

TWO STEEL WHEEL WAGON gears. One circular saw blade. What offers? Porteous, Queens Bay.

USED TV SETS A-1 CONDItion. Nelson Home Furniture and Appliances Ltd., Nelson. Phone 352-6432.

SIDES OF HEAVY PORK. 100-125 lb. average, 25c lb. Newdan Farm, Creston. Ph. 356-9901. Free Delivery.

SINGER SEWING MACHINE Co. Repairs, sales, rentals. 339 Baker St. Phone 352-3631.

LEAVING TOWN. BIG T.V. Good picture. Med. fridge. Lawn mower. Phone 352-5814.

CHICKEN MANURE. 3 SACKS $1.25. Delivered, $4 a load. Phone 352-3808.

CRIB FOR SALE. 6 YR. SIZE, like new. Phone 352-6968.

PETS, CANARIES, BEES

COCKER PUPS $15.00 ALSO Chihuahas $25.00 Bird's Kennels, Blueberry Creek.

K 9 REG. BOARDING KENnels, Fruitvale Highway. G. A. Crawford, prop. Ph. 367-2483.

4 MONTH CHIHUAHUA MALE dog, tan. Phone 352-5857.

LIVESTOCK, POULTRY AND FARM SUPPLIES

STARTED PULLETS OF LEGhorn and heavy breeds. Please place orders 2 weeks in advance of delivery. Phone 352-3808.

FOR ARTIFICIAL BREEDING dairy and beef cattle, phone 352-6874, Nelson and District A.I. Centre, 709 Third St., Nelson. J. De Jong, Technician.

COW FOR SALE — JUST FRESHened, good milker. Apply Pete Cherenkoff, Shoreacres or phone 359-7428.

3 GEESE FOR SALE. $18.00. Apply J. Storey, Salmo, B.C.

4 YR. OLD SADDLE HORSE for sale. Phone 352-3447.

WANTED MISCELLANEOUS

SPOT CASH FOR USED FURniture, antiques and old gold. Home Furniture Exchange. Phone 352-6531, 413 Hall St.

CLEAN COTTON RAGS NOT less than 18" sq. 10c lb. Nelson Daily News.

BUSINESS OPPORTUNITIES

ESTABLISHED BUSINESS FOR sale. A real money maker. 1 man can handle. Owner leaving country. Ph. even. 352-2916.

ROOM AND BOARD

ROOM AND BOARD FOR 1 OR 2 men. Ph. 352-6127.

MARKET TRENDS

NEW YORK (AP)—The stock market bulled its way to new 1963 highs Monday in heavy trading. Steels were strong as more price increases became nown.

Five steels were among the most active issues and the list of trading favorites was headed by the biggest steel company of them all—U.S. Steel which advanced 1⅜ to 52⅜ on 307,200 shares.

The Dow Jones industrial average rose 2.93 to 711.38.

The Associated Press average of 60 stocks advanced 1.3 to a new yearly high of 267.0.

The rise in the AP average matched Thursday's. An estimated $1,800,000,000 was added to the quoted value of stocks listed on the New York Stock Exchange, based on the rise in the AP average.

Of 1,344 issues traded — the broadest market since May 31, 1962 when 1,357 issues were traded—586 advanced and 501 declined. New highs for the year swelled to 184.

VOLUME RISES

Volume of 5,990,000 shares compared with Thursday's 5,300,000 and was the largest since a like total was traded a week ago.

Among Canadian issues, Hudson Bay Mining advanced ⅞, McIntyre Porcupine was up ⅝, Walker Gooderham, Dome Mines and Distillers Seagrams each gained ½, Granby Mining climbed ⅜, and Aluminium Ltd. and Canadian Pacific were up ⅛. International Nickel lost ¼.

American stock exchange prices were mixed on volume of 1,420,000 shares compared with 1,050,000 Thursday. Scurry Rainbow Oil was up and Preston was ahead 1-16 while other Canadian issues showing change dropped. Brazilian Traction and Canadian Marconi were down ⅛ while Jupiter Corp. lost ¼.

TORONTO (CP) — Prices soared in face of a more settled political situation with a slight lead from New York, during fairly light trading on the stock market Monday.

New highs appeared in three of the four exchange index sections at the close with golds showing the only loss of the day. The industrial rise left the 20-stock index indicator little more than four points below the all-time high reached in May, 1962.

Most main list stocks followed the stronger trend with leading groups in the section being banks, motors and steels throughout the session.

Gains of one point went to Bank of Montreal and Canadian Imperial Bank of Commerce, while Royal jumped ⅞, Toronto-Dominion ⅝ and Nova Scotia ⅛.

Motors and steels also reflected the upswing as Chrysler advanced four points to a new 1963 high of 114, Ford rose a point to a new top of 193 and General Motors jumped a point to 74. Algoma Steel posted a gain of ⅞, Steel Company of Canada ¾, Page - Hershey ⅝ and Ontario Steel ½ to lead the group ahead.

OTHERS GAIN

Other chief main list gainers included Moore, up 1½, Canadian Celanese, ahead 1⅝, Abitibi 1⅜ and Simpsons ahead a point to a new 1963 high of 34½.

On index, industrials rose 6.80 to a new 1963 high of 624.99, base metals gained 3.80 to a new 1963 top of 212.88 and western oils advanced 1.05 to a new high for the year of 120.76. Golds eased .45 to 88.67. Final volume was 2,176,000 shares compared with 2,885,000 Thursday.

Most base metals stocks recorded price increases during the session, Noranda taking the lead with a gain of 1⅝ to 36½, hitting a new high of 36⅝ earlier. Labrador advanced a point to 33 and Geco and Hudson Bay Mining each rose ½.

Western oils also featured renewed strength with Dome Petroleum rising ¼ and Bailey-Selburn A jumping 40 cents to $10.25.

MONTREAL (CP) — Stocks generally made firm gains on the Montreal and Canadian exchanges Monday, with the five stock indices hitting highs for the year. Trading was moderately active.

Canadian Celanese advanced 1½ to 58 while, among banks, Banque Canadienne rose 2½ to 78½ and Imperial Commerce one point to 67.

Steels showed strong gains, Stelco at 20¾ and Algoma at 51¼ each advancing ¾.

Among papers, Price wws up ⅜ to 37¾ and Great Lakes ⅝ to 19⅝.

Other gainers included Canadian Chemical, up ¼ to 9¾, Hudson's Bay Company, up ⅛ to 13¾; Imperial Oil, up ⅞ to 41⅞ and Bell, up ⅜ to 56⅞.

Among losers, International Nickel dropped ¼ to 66¾ and Massey-Ferguson ⅛ to 13⅞.

In mines, Jubilee, Kiena and Midepsa were down five cents.

Hitting highs were industrials, up 0.9 to 124.3, utilities 0.6 to 110.6, banks 1.4 to 129.8, the composite 0.8 to 124.0 and papers 1.0 to 111.1.

Parents March Sons to Police

SCARSDALE, N.Y. (AP) — The parents of three teen-age boys marched their sons into police headquarters of this wealthy New York City suburb Saturday and said the boys had stolen $63,100.

The theft had not been reported to authorities although the victim discovered his loss three days earlier, police said.

The three teen-agers admitted stealing the money from the home of Mario Lalli in nearby New Rochelle. Lalli describes himself as a publisher. His son, William, 22, said the money was his and that he discovered its loss Thursday.

William Lalli, a magazine distributor, told police the stolen money came from wedding presents he and his bride received a year ago and also from winnings at Yonkers Raceway, a harness track.

The theft came to light Saturday after Mr. and Mrs. John J. O'Connor found nearly $16,000 in the room of their son, John 16.

Young O'Connor said he and three 15-year-old friends heard about a secret cache in the Lalli home, went there one midnight and took it.

Mr. and Mrs. O'Connor called parents of the other three boys.

BUSINESS & PROFESSIONAL DIRECTORY

A handy alphabetical guide to goods and services available in Nelson.

Automobile Dealers

BILLS' MOTOR-IN LTD. (Studebaker-Lark) 213 Baker St. Phone 352-3231

RENAULT SALES & SERVICE at Frank's Auto Phone 352-6411 295 Baker St.

NORTH SHORE SERVICE (Standard-Triumph) Open 8 a.m.—9 p.m. Across Lake Phone 352-2929

PARKVIEW MOTORS LTD. (Rambler — Volkswagen) 323 Nelson Ave. Phone 352-5355

Austin - Morris - MGA - Wolseley Cars — Parts — Service STAR AUTO SERVICE LTD. Ymir Rd. Ph. 352-7421 Nelson

Building Supplies

BEE BUILDING SUPPLY LTD. Everything in waterproof plywood. 301 Baker St. Phone 352-3135

BURNS LUMBER CO. LTD. 602 Baker St. Phone 352-6661

COLUMBIA TRADING CO. 901 Front St. Ph. 352-5571

ZEEBEN LUMBER CO. Ymir, B.C. Phone Salmo 357-9375

Cabinet Makers

JOS. C. MERMET Professional Kitchen Remodeling. Serving Nelson and Dist 1020 Davies St. — Nelson

Cleaning Service

DUTCH CLEANING SERVICE Chesterfields, carpets cleaned in own workshop. Free Estimates. Phone 352-6323.

Chimney Cleaning

Kootenay Chimney Service 702 Munro Street Phone 352-3027 or 352-6222

Coal and Cartage

TOWLER FUEL & TRANSFER Domestic Coals of All Kinds General Cartage—Local Moving Ph. 352-3031 394 Baker St.

Contractors

J. SAWADA CONTRACTING General carpentery cabinet work. Phone 352-3432.

For a Quality Custom House Phone 352-5915 MAPE LEAF CONSTRUCTION

Engineers and Surveyors

ALEX CHEVELDAVE B.C. Land Surveyor — 33 Pine St. Ph. 365-5342—Castlegar, B.C.

Engineers and Surveyors

BOYD C. AFFLECK B.C.L.S., P. Eng. 218 Gore Street Nelson Phone 352-3341

Garages

Upper Fairview Motors Ltd. Cor. 7th at Davies Ph. 352-2525

Investments

Doherty Roadhouse & McCuaig Bros. Members: Leading Canadian Stock Exchanges 335 Bay Street, Toronto, Ont. Representative: Harry D. Harrison. Phone 352-3525

Painting and Decorating

WARD'S Painting and Decorating Floor Sanding and Finishing Free Estimates Phone 352-3726 — Nelson, B.C.

Painting and Decorating G. R. Pickering, R.R. 2, Phone 352-5155. Free Estimates.

Plastics

Plastic Laminating — Custom Work — Fiberglas — Resins. SIMCO PLASTICS Phone 352-7141, Ymir Rd, Nelson

Printing

NELSON DAILY NEWS Printers — Lithographers Color Printing Phone 352-3552

Radio & TV Service

VIDEO ELECTRONIC 405 Hall St. — Phone 352-3355

Refrigeration

Refrigeration Sales and Service CARLSON EQUIPMENT Nelson, B.C. — Phone 352-5455

Sporting Goods

Fred Whiteley's Sport Shop 488 Baker Street Phone 352-7741

Steam Baths

NELSON STEAM BATHS Exercise Centre — 369 Baker St.

Topsoil

Larry's Topsoil, Sand & Gravel 9th and Davies St. Ph. 352-2355 Days or 352-7576 Evens.

Buying Selling Renting

MAIL Your Classified Want Ad on This Handy ORDER FORM

FIRST LINE
SECOND LINE
THIRD LINE
FOURTH LINE
FIFTH LINE
SIXTH LINE
SEVENTH LINE
EIGHTH LINE

- Put one word in each space.
  (Each group of numbers or letters count as one word)
- Put Your Address or Phone Number in the Ad.
- Box Numbers Count as Four Words.
  (Box 00 Nelson News)

TO CALCULATE RATES, USE THIS TABLE:

Per Line

1 Insertion	$ .20
2 Consecutive Insertions	.35
3 Consecutive Insertions	.45
6 Consecutive Insertions	.60
26 Consecutive Insertions	1.82

Non-Consecutive Insertions 20¢ a Line Per Time.

- Minimum charge is two lines
- Add 15c for Box Number
- Take advantage of the low six time rate

You Reach over 36,000 Readers With Your Nelson Daily News Classified Ad

YOUR NAME _____ No. of Days Ad Is To Run _____
Bill Me _____
ADDRESS _____ Payment Enclosed _____

Nelson Daily News
Classified Advertising Department, Nelson, B.C.

DICTIONARY DOODLE NO 5 . . .

"IDIOT: A member of a large and powerful tribe whose influence in human affairs has always be dominant and controlling . . ."

You can believe the above if you want.
However, we happen to know that when it comes to
DRUGS OR STATIONERY
you'd be an idiot not to check the Service, Prices and Stock

At

MANN
DRUGS LTD.

Bob Hope, Carol Burnett, Chamberlain Winners

HOLLYWOOD (AP) —Bob Hope, Carol Burnett and Richard Chamberlain won top honors Sunday night in the fourth annual TV Guide awards ceremonies.

"I'd like to be a gracious winner but I haven't had the experience," said Hope after his annual Christmas show for U.S. servicemen was judged the best single dramatic, musical or variety show on television.

Winners were determined by a vote of 400,000 readers, a spokesman for the magazine said.

Winners were determined by a vote of 400,000 readers, a spokesman for the magazine said.

Miss Burnett was named favorite female performer. Chamberlain, of the Dr. Kildare series, was the favorite male.

The Beverly Hillbillies was voted the favorite new series. The whole Clampett clan — Buddy Ebsen, Irene Ryan, Max Baer and Donna Douglas—accepted the award.

Walt Disney's Wonderful World of Color won for best children's series.

Bonanza was named favorite series.

The Tunnel, a documentary about the Berlin wall, won for best single news or information show. The Huntley-Brinkley Report was named best news series.

News of the Day

RATES: 30c line, 40c line bold face type; larger type rates on request. Minimum two lines.

Queen City Rebekah Lodge
Tonight 8 p.m. Please attend.

Haigh Tru Art Beauty Salon
576 Baker St. Ph. 352-3313

L.A. TO B. OF R.T.
Regular meeting 7:45 p.m.

BINGO
LEGION HALL TONIGHT

Diamonds, Watches, Gifts
Repairs, Engraving
TED ALLEN'S JEWELLERY

Large selection of dacron flocked panels just arrived.
STERLING FURNISHERS

NOTICE
The Hon. W. D. Black will be at the Hume Hotel April 18-20 for appointments.

FIRST PRESBYTERIAN CHURCH
Spring tea, bake sale and bazaar
FRIDAY, APRIL 19
In church hall, 2:30 to 5 p.m.
Minister's Jam and Marmalade on sale.

Suite for rent — One bedroom, *kitchen and bathroom. Phone* 352-3813.

Church of Redeemer
Family Service
Sunday next, 11 a.m.

CARD OF THANKS
We wish to thank all our *friends and neighbours* for the telegrams, kind wishes, flowers and gifts received on the occasion of our 60th wedding anniversary. Thank you for making this a very special day.
—Mr. and Mrs. A. K. Olsen.

Car Leaves Road

INVEREMERE (Staff) — A motor vehicle sustained an estimated $400 damage when it ran *off the road and hit a stump 30* miles south of here, Sunday morning.

The driver of the car suffered minor injuries. RCMP declined to release the driver's name or details pending further investigation.

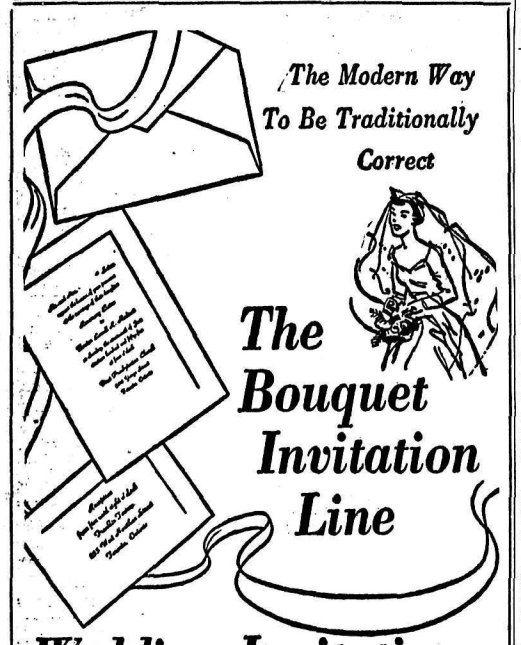

Wedding Invitations

Thermo-engraved (RAISED LETTERING)
Wedding and engagement announcements, birth announcements, confirmation invitations, golden and silver anniversary announcements, etc.

Thermo-engraving
(RAISED LETTERING)
Looks and *feels* like the finest hand engraving. The letters have an elegance and individuality only the finest hand engraving can match.

Thermo-engraving (RAISED LETTERING)
Costs about half as much as hand engraving, because it eliminates the copper plate that makes hand engraving so expensive

Of course you can order matching enclosure cards, reception, response, thank you and at home cards, etc. Select from our giant catalogue of flawlessly correct papers. 11 distinctive styles of lettering. Weddings priced as low as 50 for $9.00 and 100 for $13.50, complete with double envelopes and tissues.

Nelson Daily News
PHONE 352-3552

AIR CADET WEEK — Canada's Air Cadets, some 27,000 strong, celebrate their 22nd Anniversary during the week of April 21st to 27th. The training program, open to boys of high school age, is dedicated to turning out better and more useful Canadian citizens.

Business Spotlight . . .

Reaction to Election Expected To Follow With Slow Caution

By FORBES RHUDE
Canadian Press Business Editor

Business reaction to the election is not something that can be summed up in punchy *phrases or tidy tallies.*

Its reaction, rather, will come in the weeks and months ahead as business confidence in the *government, and what the gov*ernment is doing, rises or falls.

If its confidence rises, and if the international economic situation is *reasonably favorable,* then a period of decision-making may be expected in which many projects hitherto on the doubtful list presumably will get a go-ahead sign.

Some observers, in fact, feel that a period of confidence is all that is needed to set off a new round of capital expenditure to meet expected demand of the later 1960s.

NO UNANIMOUS REACTION

Whatever the reaction, it is unlikely to be unanimous, for the voice of business is rarely unanimous. Far-reaching decisions that may help the economy as a whole are likely to hurt some segments.

To the extent that business reaction to the election can be summed up, it seemed to be pretty well expressed by Carl A. Pollock, president of the Canadian Manufacturers Association.

He said manufacturers hoped for a stable government with a working majority, but minority government need not be a tragedy if decisive leadership is *given and if minority parties* put national interest ahead of partisan considerations.

As the week progressed, bus*iness opinion appeared to gain* confidence that the essentials for stable government exist.

The business community was also relieved to see little in the election results to upset the confidence of foreign investors.

Stock market prices advanced during the week, but this was interpreted more as being in accord with New York action than as an election result—although any result deemed unsettling to the Canadian economy presumably would have had an adverse effect on Canadian markets.

BOND PRICES ADVANCE

Bond prices also advanced, with a corresponding decrease in current money rates, and this was interpreted as a sign of confidence.

While most business appeared to maintain a normal pulse following the election, hearts beat faster in one segment—the advertising agencies, where, say advertising writers, a change in government can be expected to bring a large switching of government advertising accounts.

The week's indicators included:

Current bulletin of the Canadian Association of Purchasing *Agents: "The March survey of* manufacturing and processing industries showed only a slight improvement over February in *new orders entered. However,* production was reported higher by a significant majority. Inventories were unchanged. Employment showed a marked improvement for the second month in a row, and prices were reasonably stable."

A compilation by J. R. Timmins and Company shows dividend payments by Canadian companies in the first four months of the year 11.6 per cent ahead of these in the corresponding period of 1962. April dividends were 13.5 per cent ahead of April last year.

NEW BOOK OUT

Among other items of the week, the Bank of Montreal announced publication of a new 84-page booklet entitled "Export Markets in Brief—a Guide for Canadian Exporters."

The publication is designed, the bank states, to promote increased Canadian exports and to offer advice to businessmen planning sales abroad. It comments on potential markets for Canadian goods in 68 countries.

The booklet was prepared by the bank in conjunction with the department of trade and commerce.

Death Toll Mounted To 55 During Easter

By THE CANADIAN PRESS

Fifty-five persons met accidental deaths across Canada during the three-day Easter weekend, 43 of them in traffic mishaps.

It was the highest Easter death toll since 1957 when a record 70 persons died, including 47 on roads. Forty-six persons *died during the Easter holiday* last year, 29 in traffic accidents.

Three persons were drowned *during the weekend, two died* in fires, one while hunting and six died in other mishaps.

Only two provinces, Newfoundland and Prince Edward Island, reported no accidental deaths.

A Canadian Press survey from 6 p.m. local times Friday to midnight Sunday showed Ontario led the fatalities list with 24. Eighteen persons died in road accidents, one in a fire, one was drowned, a third while hunting and three in other accidents.

DEATH CLAIMS 13

Thirteen persons died in British Columbia—including 10 on the roads.

Quebec had seven deaths, six in traffic and a fatal fall.

New Brunswick and Manitoba each recorded two traffic deaths. Saskatchewan and Nova *Scotia each had one.*

In southwestern Alberta, glider pilot Lawrence Clyde Huber, 38, of Calgary, plunged 2,000 feet to his death after his glider disintegrated in mid-air as 25 spectators watched. Huber had refused to wear a parachute..

Three persons died in traffic accidents in Alberta and another person was drowned.

The survey does not include slayings, suicides, industrial accidents or deaths from natural causes.

Liechtenstein has no army, daily newspaper, customs, railway station or airport and few taxes.

DUCK LAUNDRY—Some of more than 10,000 wild ducks polluted by soybean and fuel oils that leaked into the Mississippi River last winter are given a bath in Spring Lake, Minn., by Patricia Niehorster and Carl Helgeson. Most of the affected ducks were found dead, but some have been saved by scrubbings.

Barefoot Kennedy Succumbs to Sailboat's Charms at Easter

By FRANCES LEWINE

PALM BEACH, Fla. (AP) A barefooted President Kennedy succumbed on Easter Sunday to the lure of an unusual sailboat. He hitched a boat ride and soon was at the tiller for a 15-minute sail, taking a soaking from salt spray.

The crew rated the wartime PT boat skipper a good sailor and one chuckled over having "ordered the president of the United States around."

Kennedy took his family on an afternoon cruise after they attended a private Easter Sunday morning mass.

It had been a traditional Easter, with the president's wife photographed in her pale *pink sleeveless sheath Easter* dress, and five-year-old Caroline and John Jr., 2, enjoying a fluffy Easter toy bunny and taking part in egg rolling.

The president even took his little daughter for an Atlantic swim off their yacht, the Honey Fitz.

Then, as the yacht was ending a two-hour cruise, a speedy twin-hulled, sloop-rigged catamaran swept in and caught the president's eye.

ASKS FOR RIDE

He stood up to watch it whip past on close runs and finally shouted: "Any chance of getting a ride?"

The three men and three girls aboard the Pattycat said later they had run their boat up close to the Honey Fitz, joking about giving Kennedy a ride.

Mainly, though, the girls just wanted a closer look at the president. And, they got it. "I was just flabbergasted," said 24-year-old Toni Briant, when she realized Kennedy wanted to come aboard.

"The girls were screaming and squealing so I wondered how he kept a straight face," said 22-year-old crew member Charles Graves, a pre-dental student at Palm Beach Junior College.

A ladder was put over the side of the Honey Fitz, Kennedy donned a tan windbreaker, took off his shoes and promptly boarded the sailboat with his friend and wartime PT boat buddy, Navy Undersecretary Paul Fay.

TRANSFER GIRLS

There wasn't enough room on the sailboat, so the three girls temporarily were transferred to the Honey Fitz.

The 27-foot Pattycat was skippered by Paul Lindenberg, 28, a West Palm Beach boat designer and builder. Graves and the other crew member, Dr. Ivan Schmidt, a West Palm Beach surgeon, joined in rating Kennedy a real good sailor. They said he seemed "absolutely fascinated."

He took orders just like anyone else aboard a boat, said Schmidt.

Anybody For Golf?

Before you go . . . see the popular

Drizzler Jackets

Plaid
$12.95

Plain Poplin
$13.95

EMORY'S LTD.
THE MAN'S STORE

London Police Alerted as Sit-Down Strike Threatened

LONDON (Reuters) — Hundreds of London police were on the alert Monday as militant nuclear disarmament campaigners threatened a sitdown strike in central London, and security spy-hunters sought to trace the authors of a disarmament pamphlets that allegedly revealed major defence secrets.

The sitdown was scheduled for this afternoon as an estimated 15,000 persons marched into the city at the end of their four-day, 60-mile annual protest march from the weapons research centre at Aldermaston.

A group of the marchers planned to protest in front of government offices in Whitehall while others headed for a mass rally in Hyde Park.

A political storm brewed over alleged serious breaches of security in a sensational pamphlet signed Spies for Peace and *distributed among the march*ers, which pinpointed Britain's seats of regional government in the event of nuclear attack.

Home Secretary Henry Brooke today was quoted as calling the pamphlet "the work of a traitor."

Police swooped on the line of march and confiscated hundreds of pamphlets when they first appeared, but Peter Cadogan, international secretary of the militant Committee of 100, said his group was publishing an additional 15,000 copies of the anonymous document.

He denied his committee, which shares leadership of the march with the Campaign for Nuclear Disarmament committee, was responsible for the original.

"But now this information has been made public I regard it as our duty to break the gag which the government has put on our newspapers and tell the public as much as we can about these secret places," he said.

Security officers, pushed by government officials amid almost universal criticism of national security precautions in today's British press, were reportedly checking hundreds of persons in civil defence and other organizations who might have had access to the pamphlet's information.

Scotland Yard said about 1,000 persons—from top-ranking government leaders to telegraph operators—had access to the booklet.

An unconfirmed report said Moscow radio would broadcast th econtents of the pamphlet Monday.

Gen Rik Trofimenko, London correspondent for Moscow radio, was quoted in The Daily Telegraph as saying Moscow radio had the document, but he had not supplied it to them.

DESCRIBES CENTRES

The pamphlet described underground control centres where, it said, regional government offices would be set up after a nuclear attack. It listed locations and gave emergency phone numbers.

One of the alleged secret sites, on the line of the Aldermaston march, was "invaded" Saturday by demonstrators who broke through a police cordon to plant disarmament banners on bunkers and stage a 20-minute sitdown in front of bunker doors.

Sunday, the marchers tramped through Windsor, where the Queen and Prince Philip were spending the Easter holiday at Windsor Castle, and handed castle authorities a *"human rights charter"* for presentation to the Queen.

West Germany refused to admit 48 ban-the-bombers who *flew there to demonstrate, and* they arrived back in London Sunday night. Seven West Germans were allowed to come with them. Until this permission was given, the Britons had refused to leave their chartered aircraft at Dusseldorf or to fasten their seat belts and let the plane take off.

Secret police in East Berlin expelled five British anti-bomb demonstrators Sunday for distributing leaflets. The day before East German Premier Otto Grotewohl and President Johannes Dieckmann of the East German parliament sent best wishes to the Easter marchers.

WARN OF TROUBLE

All major newspapers in Britain Monday warned in headlines of trouble ahead for the government as a result of the Spies for Peace security breach. Revelation of civil defence security violations follows the sensational trial of admiralty spy William Vassal last year.

A special committee report on Vassal, a clerk and self-confessed homosexual who spied for the Russians for six years, *is due for release next week.*

The Daily Sketch calls the Spies for Peace pamphlet "the work of somebody in the know—another trusted traitor."

The Daily Express describes the pamphlet's revelations one more serious lapse in security. "The public will expect an immediate and fruitful investigation by the government."

The express says a "spy list" of possible suspects was being sent by government security officers to Scotland Yard, which has been called into the investigation.

The Manchester Guardian comments: "Either official secrets are important or they should not be secrets. Evidently even amateurs can penetrate ours."

WILL VISIT GERMANY

LONDON (Reuters) — Prince Philip and his 12-year-old daughter Princess Anne, will fly to West Germany Tuesday *for a few days'* visit with Philip's relations there, it was learned today.

Kennedy Tries To Head Off Steel Price Rise

NEW YORK (AP) — President Kennedy was reported Monday *to be sceptical on whether* the price increases announced by the Lukens Steel Company meet the "public interest" criteria he suggested for the industry.

Kennedy, anxious to head off any general increase in steel prices, held a series of teleconferences Sunday after Lukens became the second company in the industry to announce price increases on part of its products.

The Wall Street Journal said Monday: "The nation's big steel producers, convinced President Kennedy will tolerate selective price increases, are expected soon to seek their first substantial price relief since mid-1958. Indications over the holiday weekend were that their move could start this week."

The Wheeling Steel Corporation announced increases in prices on a number of its products last Tuesday. On Thursday, Kennedy issued a statement on the wheeling action.

Following Sunday's phone conferences by Kennedy from the holiday White House at Palm Beach, Fla., presidential press secretary Pierre Salinger issued a statement on the Lukens move.

MAINTAIN STABILITY

The statement, referring to Kennedy's plea to the industry *last Thursday, said:*

"The president's statement of last Thursday speaks for itself. The president said that it was *important for the industry and* the country that over-all price stability should be maintained.

"While the statement did not *preclude selective price actions* up or down, the president did point out strongly the national interest in over-all price stability."

Lukens said a big drop in profits was the cause of its price increases.

W. E. Mullestien, vice-president and general manager of Lukens, said the ratio of hearings to sales was down to 2.6 per cent in the first 12 weeks of 1963.

Kennedy said last Thursday: "Selected price adjustments, up or down, as prompted by changes in supply and demand, as opposed to across-the-board increases, are not incompatible with a framework of general stability and steel price stability. . . . "

RESCIND INCREASES

The price increase announcement by Wheeling, the 11th *largest U.S. steel producer,* was made a year after the start of a series of increase announcements by a number of major companies. The $6-a-ton increases were rescinded after Kennedy attacked the action as bad for the economy.

At Kennedy's direction, it was understood today, presidential aides in Washington were making a study to determine what percentage of Lukens' output would be affected by the announced price increases of $5 to $7 a ton.

The company, the 20th largest steel producer in the United States and the No. 3 producer of sheet steel, said the boosts would affect less than half its production.

Lukens carbon steel was increased $5 a ton and alloy steel plates $7 a ton.

The Wheeling steel price increases averaged about $6 a ton on six products. The Wheeling increases were reported to be on products that made up nearly half the company's 1962 shipments.

After the Wheeling increases, *spokesmen for large steel com*panies agreed that a price increase was needed.

Reward Offered For Word of Man, Family

NORBORNE, Mo. (AP)—Rewards up to $5,000 have been *offered* by the Minutemen for information on the whereabouts of John R. Harrell, founder of the Anti-Communist Christian Conservative Movement.

Harrell, his wife and five of their six children have been missing since March 31 when they left their home at Louisville, Ill., for Springfield, Ill. Their abandoned car was found April 2 about 10 miles south of Springfield.

Robert Depugh of Norborne, head of the Minutemen, said Saturday he received a letter *from Harrell a few days before* his disappearance.

"He told me that he had been warned an attempt would be made on his life during this trip," Depugh said. "He felt that people who would attempt to kill him were either Communist agents or fellow travellers."

The Minutemen is an anti-Communist organization which says it is prepared to carry on guerrilla warfare in the event the United States comes under Communist domination.

Phouma Doubts Cease-Fire Observed in Plain of Jars

CP from AP-Reuters

VIENTIANE, Laos (AP)—Laotian Premier Prince Souvanna Phouma appeared doubtful Monday that cease-fire pledges would be observed by neutralist and pro-Communist forces in the Plain of Jars.

The neutralist premier flew to the troubled area Sunday and interviewed heads of the opposing factions. He said they pledged to stop fighting while *he tries to patch up their dif*ferences but added:

"I will see if my instructions given to them not to fight will *be respected."*

Pro-Communist Pathet Lao forces under Gen. Sinkapo Chounramany have bottled up the neutralist army under Gen. Kong Le on the Plain after sporadic clashes in the last two weeks.

The cease-fire temporarily halted clashes which have claimed 200 lives and sparked the assassination of three key public men this month, but political observers here said there was little hope for a continued truce.

ELIMINATE FORCES?

The Pathet Lao already control most of northern Laos, and there is widespread suspicion that they are planning to make their hold complete by eliminating the neutralist forces.

Prince Souvanna Phouma talked with Kong Le, Sinkapo and with Col. Deuane, leader of a dissident, ultra-leftist group of neutralists.

The premier was accompanied on his peace-seeking trip by his half-brother, Prince Souphanouvong, the titular leader of the Pathet Lao, and the members of the three-nation International Control Commission which tries to oversee application of the Geneva cease-fire and neutrality agreement for Laos.

Souphanouvong and the commission members from India, *Canada and Poland* remained at the Plain while Prince Souvanna Phouma returned to Vientiane Sunday night.

British Ambassador Donald Hopson and Soviet Ambassador Sergei Afanassiev also made the trip as representatives of the co-chairmen of the Geneva conference on Laos.

Have the Job Done Right!
VIC GRAVES
LIMITED
MASTER PLUMBER
PHONE 352-3315

Rexall
1 CENT SALE
Starts Today, April 23rd
Ends Saturday, April 27th
Your Rexall Pharmacy
CITY DRUG
Phone 352-3611 Box 460