3125

B276 31 Dec. 64
PROVINCIAL LIBRARY
% ARCHIVIST
VICTORIA, VICTORIA

Nelson Daily News

Published at Nelson, government, financial, trading and education centre of the Kootenay-Columbia area

Vol. 62 — NELSON, B. C., CANADA—TUESDAY MORNING, DECEMBER 31, 1963 — 10 Cents — No. 211

TEMPERATURES

Nelson	30	38	—
Calgary	32	51	—
Penticton	35	39	—
Vancouver	35	50	.13
Whitehorse	29	35	—
Spokane	27	36	—

WEATHER FORECAST

Kootenay: Cloudy with a few rainshowers. Little change in temperature. Winds light. Low-high at Cranbrook 20 and 35. Crescent Valley 25 and 38.
New Year's Day: A few clouds.

Udall Optimistic on Columbia Talks

Consortium of Power Distributors May Pay Cost of Canadian Dams

By HAROLD MORRISON

WASHINGTON (CP)—Interior Secretary Stewart Udall said Monday there are grounds for optimism that the United States and Canada may soon be able to complete negotiations on the multi-million-dollar Columbia River power project but "there are still some hurdles to get over."

Speaking to a small group of reporters following a press conference, Udall said some of the problems relate to the $420,000,000 which British Columbia is expected to receive as prepayment for its share of hydro-electric power benefits to be sold in the U.S.

There have been reports that a consortium of American power distributors would agree to pay $420,000,000 over a three-year period to cover the cost of building the necessary dams on the Canadian side of the border. They would receive payment in the form of B.C.'s share of power benefits over a 30-year period.

Udall said one problem is the impact on the .US. international payments deficit in transferring such a large sum of money to Canada during a relatively short period of time. The .US. is trying to reduce the export of U.S. dollars to conserve a declining gold stockpile.

Another problem, he said, is whether the American power distributors will be able to claim tax exemptions on their bond issues and thus be able to borrow at relatively low interest rates.

Under .US. law, earnings on bonds issued by municipalities, counties and states can be excluded from income taxation, thus providing an incentive for prospective bond buyers in lieu of higher rates offered on commercial bonds. Interest rates in the U.S. generally are lower than those in Canada.

IS OPTIMISTIC

Udall said "we are working on all these problems" and while he was optimistic that some solution would be found, he emphasized that he did not yant to leave the impression that all issues had been resolved.

However, at the press conference where he touched briefly on the Columbia, Udall said the prospect that the two countries now may be moving towards completion of negotiations enhances the importance of getting ahead with the proposed long-range power transmission inter-ties between the U.S. Pacific northwest and California.

He believed that California will be the "logical" purchase of part of the Columbia power.

Turning to the east coast, Udall said he also was optimistic about discussions with Canada on the proposed $1,000,000,000 U.S. project to harness the Bay of Fundy Passamaquoddy tides for electric power.

Unemployment Canada's Top Problem – Pearson

OTTAWA (CP)—Prime Minister Pearson said in a New Year's message that unemployment remains one of the most pressing problems facing Canada in 1964.

"Some progress was made on this problem in 1963 but not enough, and all our efforts must be directed toward reducing it."

On the international scene, he said world peace and security were strengthened in 1963 though both still remain in jeopardy as long as the cold war persists.

"At home our greatest problem is the strengthening of national unity, while ensuring that this unity does not in any way prejudice the rights, the traditions and the language of French-speaking Canadians inside our Confederation . . .

"In 1964 we should think more and talk more about the things that are making Canada a great nation, one that is greater than its parts."

Prime Minister Pearson said: "I ask all Canadians in all provinces to join together in 1964 in a truly Canadian effort to make our country stronger, better and more united."

Progress Made Toward Peace in '63 – Martin

Urges Aim Be Complete, Controlled Disarmament

OTTAWA (CP)—External Affairs Minister Martin says some progress was made in 1963 "along the path toward peace."

"Let us resolve that 1964 will be the year which will see further measures along the long road toward complete and controlled disarmament," he said in a New Year's message recorded for broadcast Jan. 1 by the CBC's international service.

"Let us resolve that in 1964 the nations of the world will strengthen the United Nations.

"Let us resolve that in 1964 the nations of the world will strengthen the United Nations.

"Let us resolve that progress will be made in breaking down racial barriers which divide men and nations.

"Let us resolve that the richer nations will increase their efforts in the enormous task of helping to raise the living standards of the less developed nations."

SEES GOOD START

Mr. Martin said a good beginning was made in 1963 by the nuclear test ban treaty, Washington-Moscow "hot line" and the UN resolution forbidding the orbiting of nuclear weapons in outer space.

"I also view with some optimism the trend in the Eastern European countries toward a relatively greater degree of liberalization.

"I am convinced that only through frequent exchanges with those countries which are ideologically separated from us will international tension be reduced, prejudice eliminated and reasonable understanding achieved.

"I say this in all awareness of the great problems which are still facing the Western nations over the question of Berlin and in, for example, the countries of Southeast Asia.

"What I have said about the countries of Eastern Europe should also be applied, I think to Communist China.

"We must carefully consider whether the degree of isolation which now surrounds Communist China is a healthy one; whether it promotes international peace or tends to intensify the threat to international peace.

"At one time, the Soviet Union was in a similar state of isolation. I wonder how many people today believe that Soviet isolation served the interest of world peace?"

U.S. Cuts Defence Spending

JOHNSON CITY ,Texas (AP) —Defence Secretary McNamara said Monday the new U.S. defence budget will trim government spending about $1,000,000,000—a cut which means the military commanders lost their bid for far more funds.

Such a reduction below current spending levels would represent a cut in totals from about $52,000,000,000 a year to $51,000,000,000 on the basis of latest estimates.

McNamara announced the reduction to a press conference after a budget session with Johnson and the chiefs of the U.S. uniformed forces.

1.5 Million Travelled Rogers Pass

VERNON (CP)—Close to 1,500,000 persons took advantage this year of Rogers Pass, the link that pushed the Trans-Canada Highway through the Rocky Mountains.

B. R. Styles, superintendent of Mount Revelstoke and Glacier National Parks, Monday released a traffic count showing 474,760 vehicles travelled the pass between Revelstoke, B.C., and Golden, B.C., after the count began April 1.

Peace Plan Accepted

NICOSIA (AP) — Greek and Turkish Cypriots accepted a British peace plan for a neutral buffer zone in Nicosia Monday and British Army trucks quickly poured troops into the area. The Union Jack flew over buildings taken over for command posts.

The agreement by Duncan Sandys, British Commonwealth secretary, Archbishop Makarios, Greek Cypriot president, and Turkish Cypriot Vice-President Fazil Kutchuk, called for free movement of British troops to enforce a truce.

The agreement reached early in the day after a 12-hour meeting also called for disengagement of Greek and Turkish Cypriot frontline fighters.

It promised to calm the Greek-Turkish communal strife of the previous nine days in Cyprus.

Long convoys of British Army trucks and detachments of an RAF regiment rolled through the Greek sector of Nicosia to reach the embattled frontline in the mixed Greek and Turkish suburbs in the northeast part of the west.

British troops started setting up camps in open spaces near the frontline, at the same time sending out numerous foot patrols to get the lay of the land.

U.S. Cuts Air Forces In Japan

TOKYO (AP) — The United States will withdraw 3500 air force personnel and 2000 dependents from Japan in a major realignment of air strength in the Far East, it was learned on Monday.

An informed source told The Associated Press the realignment will include deactivation of the 5th Air Force's B-57 bombardment wing—the last unit of the big bombers of operational status in the U.S. Air Force.

The 5th Air Force, with headquarters at Fuchu Air Base outside Tokyo, is the nucleus of U. S. military strength in Japan that now totals 46,000 men. In addition, there are 54,000 servicemen's dependents and 3000 American civilian employees in Japan.

Coast Man Questioned In Coffin Murder Case

VANCOUVER (CP) — City police said Monday a Vancouver man has been questioned by Quebec Provincial Police in the Wilbert Coffin murder case.

A top officer flew here last week to question the man who was located in a skid road hotel. The man flew voluntarily to Toronto for further questioning and was allowed to return here, police said.

Coffin, 43, was hanged in Montreal Feb. 10, 1956, after he was convicted of murder in the death of one of three hunters whose bodies were found on the Gaspe Peninsula three years earlier.

Charles E. Cantin deputy attorney - general of Quebec, said in a telephone interview with The Sun that he expects an announcement to be made on the case Jan. 4 by either Quebec Premier Lesage or Quebec Attorney - General Georges Lapalme.

Gordon Ambrose, deputy chief constable of the Vancouver city police, said the force here was involved only in the location of the unidentified man, "who was released later, of course."

MONTREAL (CP) — W. R. Jones of Calgary has been appointed general paymaster in Montreal for the CPR's 57,000 employees and 19,000 pensioners it was announced Monday.

Vernon Sees Big Year of Construction

VERNON (CP)—Building permits worth at least $2,000,000 in 1963 will make it second only to 1959 in construction activity here. Building inspector Hayden Stump says motel, church, apartment, hospital and civic construction in 1964 will almost certainly improve on the record four years ago of $2,986,000.

With Blueprints Ready, He's All Set for the Next 366.

World War "Not Inevitable"

PARIS (Reuters) — Premier Chou En-lai said in a televised interview here Monday night "world war between the socialist camp and the imperialist camp is not inevitable."

The Communist Chinese leader was speaking to a French television reporter during his current visit to Morocco.

Chou said the Chinese government "has worked for the realization of peaceful co-existence with all countries of the world, including the Western countries."

The Chinese premier also said "I feel that with common efforts on both sides and the normalization of Sino-French relations, economic and cultural exchanges will further develop between our two countries."

He said there is "a traditional friendship" between the peoples of France and China.

Chou declared that it was the United States and not China that created obstacles to peaceful co-existence "by their hostile policies towards China" and continued occupation of "the Chinese territory of Taiwan (Formosa)."

"The Chinese people have feelings of friendship for the American people. But we are opposed to the policies of aggression and war of the American government."

He said China's present economic situation is "excellent" with better production in 1963 than in 1962.

He declined to answer two questions about the Sino-Soviet ideological dispute and China's reasons for not signing the partial Moscow nuclear test-ban treaty.

Political observers here noted that in his references to closer relations with France, Chou did not go beyond foreshadowing a development of economic and cultural exchanges. He did not mention diplomatic relations.

Californians Come North

PRINCE GEORGE (CP) — Many Californians are packing their bags and coming to British Columbia to live in retirement, says Newton Steacy, a provincial trade and tourist commissioner.

Here to visit his son, Mr. Steacy listed a number of reasons why Californians prefer B. C.

They like the province's hospital insurance plan, low motor vehicle licence fees, the home owner's grant and the absence of capital gain and personal property taxes.

Mr. Steacy's offices are at San Francisco. He is a former minister of agriculture.

Life Expectancy Continues Rise

OTTAWA (CP) — The average life expectancy of Canadians is now among the highest in the world and women are increasing their lead in longevity over men, the bureau of statistics reported Monday.

Anew table based on the 1961 census places the life expectancy at birth for males at 68 years and four months. This is an increase of two years since the 1951 census and more than eight years since 1931.

The life expectancy for girls born in the 1960-62 period averages 74 years and two months, based on present mortality rates. This is 3½ years more than in 1951 and 12 years more than in 1931.

CPR EARNINGS SHOW DROP

MONTREAL (CP) — The Canadian Pacific Railway Monday reported net earnings of $2,770,088 for November against $3,282,457 in the corresponding month last year.

Net earnings for the first 11 months of this year were $30,842,225 compared with $27,894,643 for the corresponding period in 1962.

EIGHT KILLED IN CRASH

RCAF Transport Crashes in France; 3 Hurt

CP from Reuters-AP

PARIS — An RCAF transport plane with 11 persons aboard crashed Monday night near Marville Air Force Base in northeastern France. The news agency France-Presse said eight persons were killed and three injured.

The plane, a twin-engine Bristol based at Gros Tenquin in the Moselle department, crashed while preparing to land at Marville in bad visibility, but did not burn.

Police said the plane probably hit the top of a tree during its approach to the field. It crashed at 9:30 p.m. about a mile from the runway.

The dead and injured were taken to Marville base.

The plane operated a regular daily service to a base in Britain and usually carried military personnel and men on leave.

The plane was on a flight from Gatwick, south of London, and was carrying five crew members and six passengers — servicemen and their families.

Argoud Draws Life Sentence

PARIS (AP) — The French security court Monday night sentenced ex-Col. Antoine Argoud to life imprisonment, ignoring a diplomatic tug-of-war with West Germany over Argoud's custody.

Argoud was convicted of taking part in the short-lived revolt of the French generals in Algiers in April, 1961, and as a leader of the terrorist Secret Army.

Prosecutor Rene Paucot had asked for a life sentence, saying that Argoud was "not worthy of any indulgence."

Argoud was kidnapped in Munich, West Germany, and delivered to Paris last February.

In Bonn earlier, Chancellor Ludwig Erhard said the West German government had asked the French foreign ministry to return Argoud to West Germany.

Has Progress Plan

MADRID—Head of State General Francisco Franco said in a country-wide radio and television broadcast Monday night that "true revolutionary progress" will be made in Spain during a four-year development plan beginning Jan. 1.

No Paper Wednesday

The Daily News will not publish Wednesday, January 1, 1964, owing to the New Year's Day holiday. The next regular edition will be published Thursday, January 2.

CBC to Carry Highlights Of Swede Game

Two major sports events, the international hockey game between Canada and Sweden, and the Rose Bowl football game at Pasadena, California, will be telecast on the CBC television network Wednesday.

Starting at 12:30 p.m. PDT, CBC will carry one hour of video-taped highlights of the exhibition hockey game played at Maple Leaf Gardens, Sunday. Fred Sgambati describes the play-by-play, with Stebe Douglas handling the color commentary.

The game, won by Canada 6-3 was part of a round-robin series involving the national teams from Sweden, Czechoslovakia and Canada. The tour was arranged by the Canadian Amateur Hockey Association as part of its 50th anniversary celebrations.

This year's Rose Bowl, the 50th, sees the "Huskies" of the University of Washington meeting the University of Illinois "Fighting Illini." Lindsey Nelson handles the play-by-play, with Rod Belcher and Bill Symes providing color commentary.

Last year's contest set a record for the most total points in a Rose Bowl game when the University of Southern California defeated Wisconsin 42-37. It probided one of the most exciting finishes in the history of the event as Wisconsin staged a comeback in which it scored 23 points in 11 minutes.

DOLLAR UNCHANGED

NEW YORK (CP) — Canadian dollar unchanged at 92 9-16 in terms of U.S. funds. Week ago 92 41-64. Pound sterling up 1-64 at $2.79 43-64.

U.S. Senate Passes $3 Billion Aid Bill

WASHINGTON (AP) — The Senate closed out the 1963 U.S. congressional session Monday by passing a $3,000,000,000 foreign-aid bill after hearing a fresh burst of Republican demands for an independent study of the program.

Final adjournment of the first session of the 88th Congress came at 2:51 p.m.

The bill sent to the White House authorizes President Johnson to extend government credit guarantees on sales of American wheat and other commodities to Soviet bloc nations.

The House of Representatives agreed to this provision at a sunrise session last Tuesday after twice trying to write in a ban on the federal underwriting of credit sales to Communist countries.

Johnson is authorized to guarantee credit whenever he determines it is "in the national interest" and notifies Congress within 30 days.

The Senate adopted the compromise $3,000,000,000 appropriation, which is $600,000,000 below the ceiling previously authorized by a roll-call vote of 56 to 14.

Then the senators gave voice-vote approval to the credit guarantee provision and another House - approved amendment aimed at restricting the employment of third-country nationals on U.S.-sponsored foreign-aid projects abroad.

WINDS UP WORK

That wound up the work for which the Senate was called back into session in the middle of its Christmas-New Year holiday.

January Meet To See Treaty Signed?

By ARCH MacKENZIE

OTTAWA (CP) — There is some speculation here that the Jan. 22 meeting between Prime Minister Pearson and President Johnson may be used to get their signatures on final Columbia River agreement.

The Canadian, British Columbia and United States negotiators, meeting here Dec. 20 in what External Affairs Minister Martin called a particularly fruitful session, tentatively set Jan. 9 as the date of the next meeting, in Washington.

It was felt this might be the final one, with a Canada-U.S. signing. But latest word is that the date and place are still undecided and that the Pearson-Johnson talks might coincide happily with this formality.

Such an event would recall with some political irony the occasion almost three years ago to the day—Jan. 17 1961—when then Prime Minister Diefenbaker journeyed to Washington to sign the 60-year Columbia River power and flood-control treaty with outgoing President Eisenhower.

PROGRESS STALLED

However, although B.C.'s representative on the Canadian negotiating team had initalled that formula, Premier Bennett took a stand that stalled Canadian progress although the U.S. quickly ratified the treaty.

Since last May, the federal and provincial governments and the U.S. have worked out agreement in principle and most detail on the lines of Mr. Bennett's revised wishes.

This means a lump sum payment by the U.S. of $400,000,000 or more for a big block of power originally intended to be returned to B.C. from American generator stations. This is payment for Canadian control imposed on the turbulent Columbia by three dams. The sale would be for 25 or 30 years.

The money will be used to build and operate the dams and leave something besides.

The revision is included in a protocol to be attached to the treaty itself. It would require U.S. congressional approval and the Canadian Parliament—after committee study—would ratify the whole package.

DIES IN CRASH

VERNON (CP) — Joe Woronchuk was killed Monday when his car slammed into the rear of a parked tractor-trailer unit about three miles north of this Okanagan centre. He was alone in the car.

Japanese Interested in Coal Deposit

PRINCE GEORGE (CP) — Japanese industrial interests want to develop a 200,000,000-ton coal deposit near here, says a spokesman for Northern Coal Mines Limited.

The company, whose property is 30 miles east of Prince George, is drilling to prove up the presence of at least 10,000,000 tons of coking coal.

The deposits are in the Bowron Lake area, to which a spur line of the Pacific Great Eastern Railway would have to be built.

The spokesman said the company hopes to be producing 2000 tons of coking coal a day by the fall of next year.

Former Nelson Woman Passes

Word has been received here of the death of a former Nelson woman, Mrs. Lola Mae Crahan, in Wenatchee, Washington, at the age of 76.

Mrs. Crahan was the widow of John Crahan, traveller for a tobacco company. The family resided in Nelson a number of years and for the past nine years Mrs. Crahan had been in a nursing home in Wenatchee.

She is survived by two daughters, Mrs. Robert (Marian) Riesterer, 1121 Kittitas Street, Wenatchee, and Mrs. Dick (Evelyn) Foreman of Wenatchee and Ainsworth; three sons, Mark of Thousand Oaks, Calif., Graden of Port Hueneme, Calif., and Ray of Seattle. Funeral services are to be held Thursday in Wenatchee.

Last Rites Held For Mrs. McGregor At Crawford Bay

Funeral service for Mrs. Bertha McGregor, who died in Vancouver Boxing Day, was conducted at the Crawford Bay Anglican Church Monday.

Rev. James R. Hearner, vicar of the Parish of Kokanee, officiated. Interment followed in Crawford Bay cemetery.

Hymns sung were "The Old Rugged Cross" and "Safe in the Arms of Jesus."

Pallbearers were Fred McGregor, Raymond McGregor, Harry McGregor, Percy McGregor, Herbert McGregor and Dan MacLeod.

Christmas Cheer Goes To 87 District Families

The tables of 87 district residents were swelled with Christmas goodies making a joyful day, one of thanks.

Between the coordinated efforts of 10 Nelson groups, Christmas grocery hampers were distributed to needy families reaching from Slocan Valley to Kootenay Bay.

Salvation Army Captain R. A. Newbury said 107 applications for hampers were received but many families eliminated themselves from the list.

The Salvation Army, working as a base for hamper distribution, secured the list from the Social Welfare Department.

Of the 87 hampers given, the Salvation army distributed 49. Funds came from the Christmas cheer kettle and the overflow goes towards helping families on winter relief and for emergencies.

Royal Canadian Legion Branch No. 51 supplied 13 hampers and Kinsmen distributed 10 hampers.

Imperial Order Daughters of the Empire helped six needy families and the Junior High School Red Cross supplied three hampers.

Two Boy Scout troops, Second Nelson and Willow Point, Job's Daughters, Good Companions of St. Paul's-Trinity Church, Kiwanis ladies' group and Kootenay Bay Hobby Club distributed one hamper each.

Most of the hampers went to Nelson residents.

Capt. Newbury expressed his thanks to the groups for "the fine effort" made in making Christmas a merrier time for the needy families.

Toys repaired by the Nelson Fire Department were delivered by Inland Gas Company employees to 65 families in the city.

Royal Canadian Mounted Police took the part of Santa Claus, distributing toys in Slocan City, Castlegar, Crawford Bay and Balfour.

Salmo Lions Club distributed toys to about 50 children in the area from the firemen's supply.

Members of the fire department have now removed all Christmas banners from Baker Street and wrapped them for next year.

VANIER PROMOTED

OTTAWA (CP) — Governor-General Vanier will be jumped two ranks to full general, effective Jan. 1, Prime Minister Pearson and Defence Minister Hellyer said in a joint announcement Monday.

The announcement said the promotion follows a long and most distinguished military and diplomatic career which began during the First World War when Gen. Vanier won the Distinguished Service Order and Military Cross and Bar for gallantry in action while serving with the Royal 22nd Regiment of which he was a founder.

Gen. Vanier's present rank is major - general. He is colonel, Royal 22nd Regiment.

Former East Kootenay MP Honored at 92

VANCOUVER — An adventurous young medical doctor, who was turned back on the trek to the Klondike and became a medical officer for 64 years with Canadian Pacific, marked his 92nd birthday Monday, still in harness.

Dr. Saul Bonnell, a native of Saint John, N.B., and member of parliament for the East Kootenay riding from 1918 to 1922, was recognized on his birthday with presentation of a Canadian Pacific president's pass. Presentation was made by L. R. Smith, Pacific region vice-president and general manager. Dr. Bonnell retired from his rail duties last year.

When the young doctor reached the west coast and found they were stopping people en route to the Klondike gold rush, he heard from a McGill University colleague that they needed a doctor during construction of the Crows Nest rail line. That was in 1898 when he made headquarters at Fernie. He has resided and practised in Vancouver since 1923.

On hand for the informal gathering were his son Franklin Bonnell, well-known Vancouver lawyer and William Manson, retired CPR regional vice-president.

S. P. Dixon, Greenwood Pioneer, Dies

Sanford Perley Dixon of 614 McHardy Street died in Kootenay Lake General Hospital Monday morning, age 90 years.

Born in Columbia County, Nova Scotia, Nov. 18, 1873, he came to Vancouver in 1907 and worked as a carpenter for a few months before moving to the Okanagan, then to Aspen Grove, B.C. He returned to Nova Scotia and married the former Lois Mae Anderson in 1908. There he farmed for a couple of years before moving to Hedley, then Greenwood and Phoenix about 1910. He worked as a brick mason in the smelter at Greenwood.

In 1920 he moved to Merritt where he worked as a brick layer, a stone mason and in later years did paper hanging and painting.

He and his wife moved to Chilliwack in 1958 where she predeceased him in November of the same year.

After his wife's death he lived with his daughter, Mrs. R. A. Jackson, at Sardis and came to live with his daughter, Mrs. George Leno in August of this year.

He joined the Oddfellows Lodge at Greenwood and was past noble grand of Pittiko Lodge at Merritt.

He is survived by two sons, Norman D. of Merritt and James A. of Chilliwack; three daughters, Mrs. R. A. Jackson of Chilliwack, Mrs. Henry Main of Cloverdale and Mrs. George Leno of Nelson and eight grandchildren.

UNIQUE SEATING

Newfoundland has the Commonwealth's only legislature where the government sits to the Speaker's left, rather than to his right.

Six-Acre Levelling Project Well Under Way at NDU

They are turning a mountain into a molehill on the campus of Notre Dame University.

McPhail Construction of Richmond workers are levelling the upper reaches of the campus in preparation for the new dining room-lounge building and future buildings still on the blueprint boards. Their contract for $45,000 calls for excavation, road work, moving the water mains and backfilling.

At present two loaders, three bulldozers, four trucks and nine men are levelling six acres of mountainside immediately behind the present classroom-administration building and the dormitories.

To date the crew has moved about 10,000 cubic yards of material, dumping it east of the main levelling area towards Mount St. Francis Infirmary. A month on the job, the crew expects to take another month before it moves the remaining estimated 10,000 cubic yards.

The area to level stretches from the back road to the rear of the classroom buildings and the level will be on par to that of the present parking area adjacent to the women's dormitory. This means burying of the present tennis courts at the rear of the classroom.

The area has been cleared of all trees. Behind the tennis courts there had been a light fringe of trees with heavier timber fronting the back road.

The contractor is about ready to discontinue dumping westward to Mount St. Francis and will soon commence backfilling north towards Tenth Street.

Mrs. Obedkoff Passes at 84

CASTLEGAR — The death of Miss Helen Obedkoff, a resident of Brilliant since 1913, occurred Monday in Castlegar and District Hospital. She was 84.

Miss Obedkoff was blinded at the age of three years, a victim of smallpox, shortly before immigrating to Saskatchewan in 1897. With this handicap she managed to raise a family of six nieces and nephews, two of whom have predeceased her.

She had made her home with Mr. and Mrs. John Obiedkoff, who survive her; also Michael Obiedkoff and Mrs. Annie Macieff, both of Brilliant, and Mrs. Mary Postnikoff of Shoreacres.

Funeral services will be held Tuesday at 1 p.m. in the Ootischenia Hall. Interment follows in the Ootischenia cemetery.

Meeker Hearing Set for Jan. 13

VANCOUVER (CP)—Preliminary hearing of a rape charge against James Meeker, 35, has been set for Jan. 13 in Langley.

Meeker is accused of raping a middle-aged married woman in Langley this summer. He will be defended by Hugh McGivern of Vancouver. J. A. Margach of Chilliwack is crown counsel.

Miner Killed At Cassiar Mine

CASSIAR (CP) — Dante Gambaro, 34, a miner employed by the Cassiar Asbestos Company, was killed Monday when caught between a mobile compressor and a tractor. RCMP said they believe he was working on the compressor when the tractor accidentally rolled over on him.

TAX INCREASES

The weight of taxation in Canada has increased to more than 33 per cent of national income in 1963 from 22 per cent in 1939.

Rapid Developments Delay Commission Finance Report

By DON HANRIGHT

OTTAWA (CP) — The first complete portrait of Canada's financial community in 30 years has been held up partly because the subject would not, or could not, sit still.

Rapid developments in both the government and institutional sectors have forced the seven-man royal commission on banking and finance to blue-pencil some of its earlier work, thus delaying its report.

The report now is expected to be in the government's hands in about a month. The original deadline was last fall.

Informants expect the report to run close to 33,000 words plus about 100 pages of tables, charts and graphs.

The commission, headed by Chief Justice Dana Porter of Ontario, was appointed by the Conservative government in late 1961 to perform this chore:

"To inquire into and report upon the structure and methods of operation of the Canadian financial system, including the banking and monetary system and the institutions and processes involved in the flow of funds through the capital market; and

"To make recommendations for the improvement of the structure and operations of the financial system and, more particularly, concerning the Bank Act, the Bank of Canada Act, the Quebec Savings Bank Act, and other relevant federal legislation."

LAST JOB IN 1933

Last time such a job was done was in 1933 when a commission headed by Lord Macmillan of London reported. That report led to creation of the Bank of Canada.

Thus the Porter commission not only had 30 years of change to chart, it also had to cope with rapid changes in the financial system while its studies were in progress.

For example, while the commission was at work Canada moved from a flexible to a fixed exchange rate on the Canadian dollar. The central bank moved from a floating to a fixed bank rate.

There has been direct government intervention in the flow of foreign capital into Canada.

The gap in small-business financing has been narrowed by expanded Industrial Development Bank operations and the emergence of new lenders such as Roynat Limited and Canadian Enterprise Development Company Limited formed by banks, trust and insurance companies and others.

The chartered banks have begun to move more directly into mortgage lending. The second mortgage business has expanded. There have been some trust company mergers.

The First National City Bank of New York has bought a piece of the Mercantile Bank of Canada, touching off rumors that more American bankers may move into this country. Canadian banks are moving operations farther afield, notably Europe.

All these developments, and more, have influenced the Porter commission.

PRESSES FOR REPORT

Meanwhile, it has been learned, Finance Minister Gordon has been pressing the commission for its report.

Original timing of the report was intended to give Parliament an opportunity to study it before undertaking the decennial review of the Bank Act. The act, which governs the operations of the chartered banks, expires July 1.

The government now may have to ask Parliament to extend the life of the act until the banking and commerce committee of the Commons can study the report, call in the bank executives and other witnesses, and make its recommendations.

Former Nelson Man Dies at Coast

Funeral services were held for one time Nelson resident Walter John Rhead, 80, who died in Vancouver Thursday.

He is survived by three sons, Francis, in Montreal, Walter and Clarence in Vancouver; three daughters, Mrs. C. G. Sutherland (Ethel), West Vancouver, Mrs. M. MacDonald (Kathleen), Chatham, Ont., Mrs. D. Mathieson (Margaret), Southbank, B.C.; 18 grandchildren; a brother Fred in Winnipeg, three sisters, Mrs. Epsie King, Chelmsford, England, Mrs. Edith Meacherm, Weybridge, England, Mrs. Ethel Edwards, West Hamilton, Ont.

Rev. T. T. Oliver and Rev. R. R. Morrison officiated from the West Vancouver United Church. Interment was in Capilano View Cemetery.

Parties, Dances to Welcome New Year in Nelson District

Nelson's farewell to 1963 and the leap into 1964 will be a joyous "wing-ding" of fun and frolic.

Besides hundreds of private parties on New Year's Eve, many groups and local clubs will gather to welcome the New Year.

Three Nelson square dancing clubs will twirl in the new year with Vic Graves and Ev Kuhn calling the squares.

Whirl-a-Ways meet in the Eagles Hall, Buttons and Bows gather in the IOOF Hall, and Pairs and Squares dance in the Lord Nelson Hotel.

Rotary Club have their ball in the Hume Hotel. A smorgasbord and mystery entertainment make up the evening's program.

Many Kootenay residents will go to Playmor near Crescent Valley where a dance will continue until 2:30 a.m. Procter again will stage its annual dance.

Civic Centre will also host its annual invitational dance to the music of a Castlegar band.

North Shore residents will greet the new year to the tune of a Procter orchestra. Refreshments and novelties are provided starting at 10 p.m.

For the first time in the new clubhouse, Nelson Golf and Country Club members will also hold a dance.

Nelson Curling Club is holding a dance in the new Teen Tavern premises.

The Eagles Club will dance in the new year starting at 10 p.m. at the Eagles Hall.

Members of the RCMP are planning a New Year's celebration in the detachment's games room.

Numbers are restricted at the Royal Canadian Legion's popular annual New Year's dance.

The popular midnight preview will again be held at the Civic Theatre, where noisemakers and favors are distributed for the New Year welcome prior to a film showing.

New Year's Day, both the Nelson and Hume Hotels will offer smorgasbords, the Hume from 2 to 8 p.m. and the Nelson from 4 to 8 p.m. Some Nelson cafes are also offering special dinners.

But while many are singing Auld Lang Syne and blowing noisemakers, members of the City Police and RCMP will be checking motorists for signs of impaired driving.

Man Who Fell Off Train Unknown

FIELD (CP) — Police said Monday they are convinced that a body found beside the Canadian Pacific Railway tunnel through Cathedral Mountain is that of a man who fell from the Dominion passenger train Saturday.

They said they believe he is from Calgary but they still have no positive identification.

His body was found about 400 feet from the west portal of the lower spiral tunnel through the Rockies.

RCMP said a trainman on the Dominion has identified the dead man as a passenger he spoke to shortly before the train entered the tunnel.

Johnson Expected to Side With Expansionists

By HAROLD MORRISON

WASHINGTON (CP) — Prospects are increasing that President Johnson will side with those Americans who advocate trade expansion rather than protective trade devices.

A big issue is whether he will sign or reject a controversial bill that would make it mandatory that every piece of sawn lumber imported from Canada be marked with the country of origin. The legislation also would force marking of country of origin on all imported products each time they are repacked in the .US.

Registering a series of protests, Canada has opposed the bill, arguing that this is nothing more than protectionism that would provide an ill omen for the round of tariff bargaining in 1964.

Supported by a number of U.S. trade bodies and government departments, Canadian authorities are waiting anxiously to see what Johnson will do. He has endorsed the trade-expansion philosophy of the late president Kennedy but this is the first time Johnson has been confronted with a Congress-approved bill that tests his day-to-day operations.

SHOWS NO HURRY

A veto could bring him political embarrassment in those lumber states represented by legislators who threw their full strength behind the bill. Nevertheless, Johnson has shown no hurry about heeding their pleas. This has raised the hopes of those who plead for a veto.

Johnson has had 10 days in which to exercise such a veto. The period ends tonight at midnight. If Congress was in session, the legislation would become law automatically after that deadline. But the picture changed with the adjournment of Congress. Now, if the president does not act at the expiration of the deadline, the bill simply dies for lack of attention.

Some veteran observers on the Washington scene maintain Johnson would have acted before this if he had intended to sign the bill. He thus would have reaped some political applause in Congress.

Four Charged

VANCOUVER (CP) — Four Oakalla prisoners charged with escaping from the prison farm and with housebreaking were committed Monday for a higher court trial.

Burnaby Magistrate C. C. Bell made his decision after a preliminary hearing of the charges against Frank Schlosser, 53; Victor William Ashton, 43; Phillip Cooper, 38, and William Henderson, 48.

TONIGHT - WED.—Complete Shows 7:00-9:10
Broadway's #1 comedy hit for 3 hilarious years is a movie, movie now!
DEBBIE REYNOLDS as Mary Mary
BARRY NELSON · DIANE McBAIN
MICHAEL RENNIE · A MERVYN LeROY Production
ADULT ENTERTAINMENT
TECHNICOLOR
MIDNIGHT PREVIEW TONIGHT—DOORS 11:30
HARRY SALTZMAN and ALBERT R. BROCCOLI
Bob HOPE / Anita Ekberg
CALL ME BWANA
"If this is first class can you imagine what it's like to go tourist?"
All Seats $1.00
Kiddies —
ALL COLORED CARTOON SHOW, WED. 2 P.M.
90 Minutes of Your Favorites
CIVIC
FAMOUS PLAYERS THEATRE

Read the Classified Daily

CASTLE Theatre
Castlegar, B.C.
Last Times Tonight
"DUEL OF THE TITANS"
Steve Reeves, Gordon Scott
(Color)
(Tarzan vs. Hercules)
Shows 7:00 and 9:00

PLAYMOR
Traditionally The Biggest
NEW YEAR'S EVE DANCE
In the Kootenays
INVADERS
ON THE BANDSTAND
With Music for Everyone
HATS, HORNS, FUN
9:30-2:30 Adm. $2 Ea.

T-O-N-I-G-H-T
New Year's Eve FROLIC
Nelson Civic Centre
Tickets Sold Up to 5 pm. Only
NO TICKETS AT THE DOOR
Get Your Tickets Between 9 and 5 p.m. Civic Centre Office

Call . . . Mc & Mc for MOBILE RADIO
Ph. 352-5581

We Wish Each and Every One
A VERY HAPPY AND PROSPEROUS NEW YEAR
SAMPLE'S NELSON PHARMACY LTD.
"Your Fortress of Health"
639 Baker St. Nelson Phone 352-2313

TEENAGE
New Year's Eve
DANCE
North Shore Hall
9 to 1
ADMISSION 75c
Featuring the "VAMPIRES"

Medicated Greaseless
NOXZEMA SKIN CREAM
Limited Time Offer
Special Sale Price
$1.45
Mayo Pharmacy Ltd.
Corner Baker and Ward Sts.
Ph. 352-2613 Nelson, B.C.

CHOQUETTE
FUELS
PH. 352-7535
The Finest Stoker Coals
ORDER NOW!
Our Specialty — STOKER MIXES

Special
NEW YEAR'S EVE DINNER
at
PIERRE'S DINING LOUNGE
4:30 to 9:30 P.M.
For Reservations Phone 352-6414
CLOSED NEW YEAR'S DAY

Family SKATING
At the NELSON CIVIC CENTRE
TOMORROW 2 P.M.
BRING THE WHOLE FAMILY THE FUN WAY . . . TO FITNESS

YOUR BEST COAL BUY
Is Now At
QUEEN CITY FUEL
Dial 352-5018 — Nelson

Your SKATE CENTRE
NEW - USED - TRADES
Hockey, Figure, Pleasure
• SHARPENING
Laces - Tape - Sticks
Pads - Pucks
EDEY'S SPORT SHOP
737 Baker St. Ph. 352-3245

NOTICE
We Will Be
CLOSED
All Day Jan. 2
For Stock - Taking
NELSON ELECTRIC CO. LTD.
574 Baker St. Ph. 352-5535
Nelson

Stock Quotations

The Daily News does not hold itself responsible in the event of an error in the following lists.

Closing prices supplied by Doherty, Roadhouse & McCuaig Bros., Trail, B.C.

TORONTO STOCKS

INDUSTRIALS		
Abitibi	12.87	13.00
Alberta Dist.	3.55	3.60
Alta. Dist. VT	2.55	2.65
Algoma Steel	58.50	58.62
Alta. Gas Trunk	28.12	28.37
Aluminum	26.00	26.25
Argus	11.62	12.00
Argus C Pfd.	9.12	9.37
Bk. of Montreal	64.25	64.37
Bk. of N.S.	70.75	71.00
Bathurst Power	14.87	15.25
Bell Telephone	53.25	53.37
B.A. Oil	27.62	27.75
B.C. Forest	22.87	23.12
B.C. Packers A	15.50	16.75
B.C. Telephone	57.00	57.37
Calgary Power	20.50	20.75
Can. & D. Sugar	23.50	23.75
Can. Cement	38.50	38.75
Can. Collieres	8.25	8.50
Can. Iron	25.00	25.37
Can. Breweries	9.75	9.87
Can. Canners	12.75	13.25
Can. Industries	18.00	18.25
Can. Imp. Bank	63.87	64.00
Can. Pacific Ry.	36.25	36.37
Chemcell	12.37	12.75
Col. Cellulose	9.25	9.50
Cons. Min. & S.	31.87	32.12
Cons. Paper	39.50	39.75
Cons. Gas	11.37	11.50
Crestbrook Tim.	1.35	1.50
Dist. Seagrams	52.87	53.00
Dom. Stores	17.25	17.50
Dom. Tar & C.	17.00	17.25
Dom. Textiles	23.62	23.87
Eddy Match Co.	37.50	38.00
Eddy Paper	14.50	15.50
Falconbridge	59.62	59.87
Famous Players	18.75	19.00
Fanny Farmer	35.00	36.50
Ford Motor Co.	53.75	54.75
Ford of Can.	176.00	179.00
Gen. Steel Wares	13.00	13.25
Goodyear	133.00	135.00
Gt. Lakes Power	24.75	25.00
Home Oil A	12.00	12.25
Home Oil B	12.75	13.12
Hudson Bay Co	14.87	15.00
Imperial Oil	44.12	44.25
Imp. Tobacco	13.00	13.12
Ind. Minerals	7.25	7.50
Inland Nat. Gas	5.87	6.00
Intl. Minerals	63.50	64.50
Intl. Utilities	24.25	24.50
Int. Nickel	72.87	73.00
Interprov. Pipe	80.00	80.37
Interprov. Steel	3.75	3.80
Laurentide	11.75	12.00
Loblaw B	7.12	7.25
Massey Ferg.	16.75	16.87
MacM Powell R.	26.25	26.37
Molson Brew. A	27.75	28.00
Mont. Loco	12.00	12.50
Moore Corp.	49.50	49.87
Noranda	41.12	41.37
Ogilvie Flour	15.50	15.75
Pacific Pete	11.50	11.62
Page Hersey	20.50	20.62
Power Corp.	10.37	10.50
Que. Nat. Gas	7.87	8.12
Royal Bank	74.00	74.25
Rothmans	10.37	10.50
Salada Foods	10.75	10.87
Shell Oil	16.25	16.37
Simpsons	37.25	37.37
Southam	29.00	29.25
Steel of Can.	23.37	23.50
Traders Fin. A	10.75	11.00
Texaco	54.75	55.50
Trans Mtn. Pipe	15.00	15.12
Trans Can. Pipe	34.37	34.50
Union Gas of C.	22.12	22.50
Walker-Good.	60.50	60.87
Westcoast Trans.	16.37	16.62
Weston Geo. A	15.37	15.62
Woodwards A	20.75	21.12
Zenith Elect.	4.80	4.95
MINES AND OILS		
Advocate	6.35	6.50
Agnico	.56	.58
Anacon Lead	.24	.25
Aunor	3.55	3.60
Barnat	.70	.79
Bethlehem Cop.	6.95	7.10
Bibis	.25	.26
Bralorne	3.65	3.75
Brunswick	6.20	6.25
Buffalo Ank	2.15	2.20
Calgary & Edm.	17.62	17.75
Campbell Chib	3.05	3.10
Can. Delhi	4.75	4.85
Campbell R.L.	14.50	14.75
Cariboo Gold	.60	.64
Cassiar Asb.	10.37	10.50
Central Del Rio	7.10	7.20
Central Patricia	1.05	1.10
Charter Oil	1.60	1.65
Chimo	.75	.76
Coch. Will	4.00	4.25
Coin Lake	.22	.24
Cons. Discovery	.97	.98
Cons. Halliwell	.19	.20½
Cons. Mogul	3.85	3.90
Conwest	3.95	4.00
Copper Corp.	.17	.19
Cowichan Cop.	.78	.80
Craigmont	17.12	17.25
Denison	9.95	10.00
Dickenson	5.40	5.50
East Malartic	2.00	—
East Sullivan	2.46	2.55
Faraday	.88	.90
Fargo	2.25	2.35
Frobex	.75	.80
Geco	30.00	31.50
Giant Mascot	.76	.78
Giant Yel.	10.62	10.87
Granduc	4.05	4.10
Gunnar Mines	7.75	7.85
Highland Bell	2.95	3.10
Hollinger	28.75	29.00
Hudson Bay Mg.	58.25	58.50
Hudson Bay Oil	14.75	15.25
Hydra Ex.	.29	.30
Iron Bay	.78	.83
Iso	2.19	2.20
Kerr Addison	6.55	6.70
Labrador	37.50	39.00
Lake Dufault	7.40	7.45
Leitch	1.93	1.96
Little Long Lac	1.42	1.55
Lorado	1.86	1.87
Madsen	2.18	2.25
Malartic	.64	.66
Maritime Mng.	.49	.50
Mattagami Lake	11.62	11.75
McIntyre	55.25	55.50
McKenzie	.28	.28½
Midcon	.27½	.29
Murray	1.12	1.14
National Pete	2.35	2.40
New Cont. Oils	.24	.25
New Hosco	1.95	1.96
Norlex	.16½	.18
Normetal	3.00	3.05
Northgate	3.80	3.85
Opemiska	7.65	7.75
Ormsby	.39	.40
Orchan	3.15	3.20
Petrol O & G	.48	.49
Pickle Crow	.49	.50
Pine Point	18.25	18.37
Place Gas	.38	.40
Placer	28.00	28.50
Patino	6.50	6.60
Preston	8.10	8.25
Provo	1.76	1.78
Quebec Lithium	1.85	1.90
Quemont	10.12	10.50
Radiore	.48	.50
Rayrock	.84	.90
Reeves Mac	1.90	2.05
Rio Algom	12.75	12.87
San Antonio	.19	.20
Sheep Creek	1.30	1.34
Sherritt Gordon	2.80	2.84
Silver Standard	.24	.26
Siscoe	1.67	1.69
Steep Rock	3.95	4.00
Sullivan Con.	1.50	1.58
Teck Corp.	4.55	4.65
Temagami	.87	.90
Torbrit	.53	.55
Tribag	1.38	1.39
Union Oil	12.37	12.62
United Keno	5.05	5.10
United Oil	1.42	1.44
Upper Canada	1.26	1.29
Violomac	2.72	2.73
Western Mines	4.00	4.10
Wright Harg.	.63	.70
Wilroy	1.54	1.55

VANCOUVER STOCKS

Burrard Mort	—	6.00
Growers A	5.87	6.12
Growers B	5.87	6.00
Sun Pub. A	17.50	18.00
Sun Pub. B	17.50	—
Int. Brew B	6.12	6.37
MINES AND OILS		
Canam Cop.	.09	.10
Crown Silver	.08¾	.09
Dolly Varden	.66	.67
Huestis	.26	.28
Kamloops	.04¾	.05
Koot. B.M.	.23	.23½
Mt. Washington	.46	.50
Ottawa Silver	.25	.28
Peace River Pete	.49	.50
Pend Oreille	3.50	—
Silver Ridge	.05	.06
Skeena Silver	.05¼	.05½
Trojan	.07½	.08
Torwest	.11½	.12
Van Tor Oil	.08½	.12
Western Expl.	.10	.16
Utica Mines	.31	.32
FUNDS		
All Can. Com.	5.14	5.63
All Can. Div.	7.04	7.71
Amer. Growth	9.37	10.24
Can. Inv. Fund	10.87	11.91
Common. Int.	9.42	10.32
First Oil and Gas	4.73	5.17
Investors Growth	7.19	7.82
Inv. Mutual	13.09	14.22
Leverage	7.91	8.67
Mutual Accum.	4.05	4.43
Mutual Bond	7.67	8.03
Mutual Inc.	5.60	6.12
Trans Canada C	6.81	7.49
Grouped Income	3.76	4.11

NAKUSP LEGION HALL

10 p.m. to . . . ?

NEW YEAR'S EVE

DANCE

$2.00 Couple — $1.50 Single

NOTICE

We Will Be

CLOSED

All Day Thursday

JANUARY 2nd

For Stocktaking

BURNS LUMBER CO. LTD.

602 Baker St. Nelson, B.C.

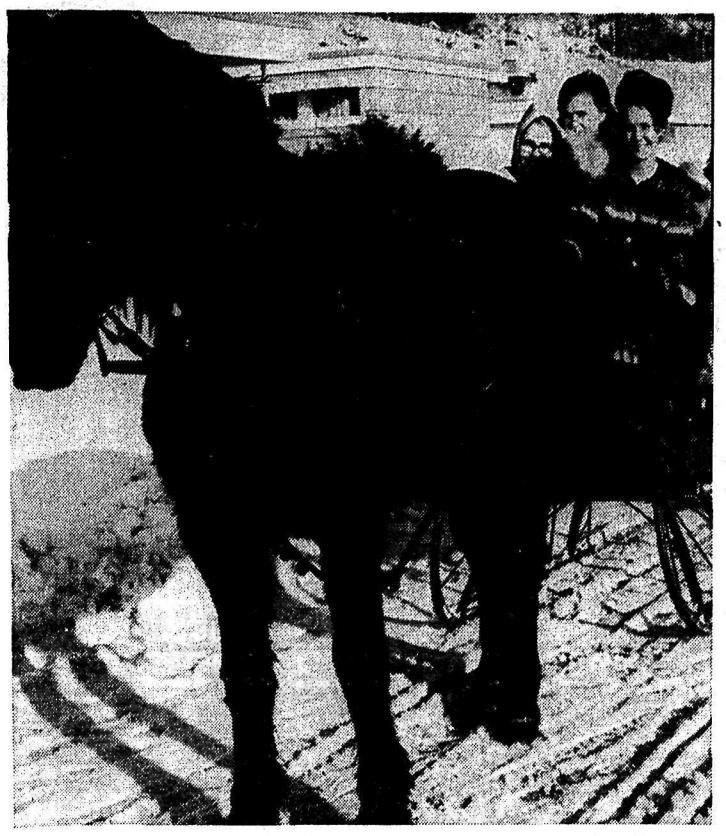

THRILL OF A REAL SLEIGH RIDE was enjoyed during the Christmas season by children in the Sunningdale area at Trail. The McLaughlin buggy, owned by Dr. C. H. Toll, provided a lot of fun and amusement for Trail youngsters during the holidays. The sleigh buggy has been in Dr. Toll's family since 1918, in Ontario. He had it shipped to Trail last winter in order to provide a little excitement for the children, but there was insufficient snow to operate it at that time.—*Photo by Louis Fryling.*

Rossland Man Cited For Drowning Rescue

TORONTO (CP) — Awards were made Monday to people across Canada for acts of outstanding bravery, among them a Rossland man, Robert Jeffers, who was one of those receiving parchment certificates.

A 12-year-old Stratford, Ont., boy who died Dec. 8, 1962 in a heroic attempt to save his drowning friend has been awarded posthumously one of Canada's highest awards for bravery.

A toboggan the two boys were riding went over a steep slope and Jackie Blackwell drowned in an unsuccessful attempt to pull Dale Trotter from the icy waters of the Avon River. Both boys died.

Monday, the Royal Canadian Humane Association announced the award, a gold medal, in recognition of the Blackwell boy's bravery.

The medal was the highest of seven awarded by the association along with 26 Parchment Certificates and five Certificates of Commendation to persons in all provinces.

A silver medal was awarded to Lyle A. R. Olsen, 15, of Estevan, Sask., and bronze medals went to David C. Ross, 16, of Hamilton, Ont.; T. B. M. McEwen of Ottawa; Nathan Phillips, 43, of Downsview, Ont.; William Bradley, a seaman, and Leigh MacWilliams of Prince Edward Island.

RESCUED THREE

Lyle Olsen received the silver medal for rescuing three persons from an overturned boat July 14, 1963, near Roche Percee, Sask. The small boat, used to give pleasure rides to picnickers, overturned with seven persons aboard in about 40 feet of water.

Lyle rescued three of the occupants who could not swim—Mrs. Eileen Gosselin, Raymond Gosselin and Charlene Rheindl.

Mr. Ross received his award for rescuing a man and a woman from drowning in the French River near Parry Sound on Aug. 17, 1962. While fishing, he heard cries for help and saw the two sinking in the water. He rescued the woman and then went back for the man.

Mr. McEwen rescued a boy and a girl who had fallen into a river near the RCAF Uplands Boat Club in Ottawa, May 30, 1963. He gave mouth-to-mouth rescusitation and revived both after rescuing them separately.

Mr. Phillips, a taxi driver, saw flames coming from a house in Toronto Jan. 2, 1963. He reported the fire to his dispatcher and then ran into the flaming house. He brought one child to safety and went back and rescued another. He made another attempt to enter the house but was forced back by flames. All 10 children in the family escaped but the father died of asphyxiation.

FELL OFF SHIP

Mr. Bradley, a seaman on the vessel Simcoe, docked in Toronto Harbor, jumped overboard to rescue G. W. Annable who had fallen backwards between the ship and the dock Dec. 15, 1962. Mr. Bradley held the man above water until both could be rescued. Mr. Annable later died in a Toronto hospital.

Mr. MacWilliams rescued Mrs. Clarine Johnson, 90, from her burning home at O'Leary, P.E.I., Jan. 7, 1963. He was badly burned and was in hospital for several months.

The list of those receiving Parchment Certificates includes:

Constable William C. Booker, Ladner, B.C., for the rescue of Bridget Van Tunen from drowning in the canal, Ladner, Feb. 3, 1962.

Robert Jeffers, Rossland, B.C. for the rescue of Norman Scorgie from drowning in Pass Creek Falls, Castlegar, March 8, 1963.

Richard Parkyn, Burton, B.C. for attempting to rescue Michael McCormack from drowning in Caribou Creek, Burton, Aug. 6, 1963.

Kenneth Ray Jorde, Peace River, Alta., for the rescue of Mrs. B. V. Griep from drowning, Peace River, June 10, 1963.

T. Schwark, district of Ridgeville, Man. for the rescue of Mrs. Roy Grier and four-year-old daughter from cold and exposure, Jan. 17, 1963.

John Friedrich, Bienfait, Sask., received a Certificate of Commendation for assisting in the rescue of Charlene Rheindal by means of heart massage, Roche Percee, July 14, 1963.

THATCHING ESTIMATE

The British Rural Industries Bureau estimates the number of thatched cottages in Britain at 50,000 to 60,000.

Continual Seasonal Activity at Kaslo

KASLO — Christmas has been celebrated in a variety of ways in Kaslo this year.

The Kinsmen and Kinettes started the round of festivities with their annual party in their Community Hall Dec. 7. This was followed by the Rainbow Square Dance party and turkey supper the next week. Since then, hardly a day has passed without a Christmas event of some sort. The Royal Canadian Legion Christmas tree Dec. 14 was followed by the Junior Square Dance Club party at the local school the next week. On the same evening the United Church held a pot-luck supper and Christmas program and the Kinsmen had a turkey bingo in the Community Hall.

Proceeds from this were used to defray the cost of the annual treat for the children provided by the Kinsmen each year. This was held Dec. 21, when Santa appeared on Front Street and gave out almost 300 bags of nuts, candy and oranges.

That evening the local Scouts and Guides held their Christmas dance. During the evening the lucky winner of the turkey draw was to be announced. This caused much hilarity when Wilf Higgins picked the ticket sold by his niece, Dawne Higgins, which entitled her to a 20-pound turkey. The holder of the lucky ticket, Mrs. Joyce Higgins, Dawne's mother and Wilf's sister-in-law, that made 40 pounds of turkey for the Higgins family! However, one turkey was donated to the LA to the Girl Guides, who cater to the Kinsmen's bi-monthly meetings.

The T & H Sawmill party was next, followed by a variety of house parties.

The other aspect of Christmas was the midnight mass conducted by Father Fitzroy Richards in St. Mark's Anglican Church on Christmas eve and morning service in the United Church Christmas morning. A carol service followed by the annual Sunday School dinner and Christmas tree will be held this Sunday.

New Year's Eve will see the usual dance in the drill hall. An orchestra from Grand Forks has been hired as no local orchestra was available. This, together with the usual round of house parties on New Year's Day will close the festivities for another year.

We Wish Everyone . . .

A VERY HAPPY NEW YEAR

SPECIAL DINNER $2.00

Diamond Grill

543 Baker St. Phone 352-6920

West Germany Wants Officer Back From France

BONN (AP)—Chancellor Ludwig Erhard said Monday that the West German government is officially asking the return to this country of French former Col. Antoine Argoud, now on trial in Paris on a charge of treason.

Argoud, a former leader in the anti-de Gaulle Secret Army, was kidnapped in Munich last February and taken to Paris.

Erhard told a press conference that the West German embassy in Paris is handing over to the French foreign ministry a note requesting Argoud's return. He said that a similar request was made in an aide-memoire presented to the French ambassador in Bonn Dec. 12.

Big Bulb Loss In Oldtime Log Cabin Blaze

INVERMERE — The home of Jack Walker, long-time resident of Invermere, was totally destroyed by fire Monday about 2:30 a.m. while Mr. Walker was on guard duty at the RCMP station.

The log building was one of the oldest in the area. Greatly mourned was the loss of over 20,000 gladiola bulbs and dahlia stored in the cellar. Mr. Walker is renowned as a gardener.

The fire was reported by a Windermere resident.

No insurance was carried.

Organized Police To Fight Crime

TORONTO (CP)—Magistrate C. O. Bick, chairman of the Metropolitan Toronto Police Commission, favors the suggestion of an "interpol" organization to fight organized crime in Eastern Canada and the United States.

In an interview, magistrate Bick said: "anything that creates better liaison between law forces is all to the good."

The suggestion came during the weekend from Leo M. Mulcahy, a Connecticut state police commissioner, who suggested the organization be set up with provincial and state police.

Pupils Write, Produce Sparkling Yule Concert

KASLO — Over 350 parents, grandparents and friends of Kaslo Elementary School packed the gymnasium for the annual Christmas concert.

These concerts have become a tradition in the Kaslo school, and their popularity is attested by the fact that each year the attendance is greater than in any previous year.

Proceeds amounting to $108 were added to the Elementary School fund as a result of their endeavor. This fund is used to purchase Field Day and other cups, help defray the cost of school parties and buy needed school equipment. Previously a gift was made each year to the Children's Ward of the local hospital. Such articles as an electric steamer, wheel chair, oxygen analyzer and receiving crib have been donated. With the local hospital closed this year, a donation was made toward the cost of acoustic tile for the school gym.

WRITTEN, PRODUCED BY PUPILS

In opening the program the principal, J. V. Humphries, explained to the audience that the entire program is written and produced by the children with the help of their teachers.

The first half was entitled "Twas the night after Christmas," and portrayed Santa's home after he had returned from his yearly visits. The highlights were the "Twist" by Mr. and Mrs. Santa and the "Charleston" by a group of elves. The well known poem had been re-written by the intermediate pupils and the results were hilarious.

The second part was by the primary pupils and those in grades 4 and 5B. The basic idea of this was the welcome extended to children from foreign countries arriving in Canada at Christmas. The scene was set in a waiting room of a railway station at Montreal. Here a Canadin family face a two-hour visit before they can return home after completing their Christmas shopping. Children from China, Yugoslavia, Germany, Japan, Mexico and other countries arrived at intervals and their national Christmas customs were portrayed in a variety of ways.

Some of the more outstanding of these were the Japanese dance by the little girls, the Lucia bride serving the traditional buns and coffee on December 13 in Sweden, the Mexican dance, the "Jarespio" by the Italian children and the singing of "Adeste Fidelis" in Latin by Clara Pittman. All these groups were made welcome by the Canadian family in a variety of ways.

The closing scene showed the entire cast of 91 children on the stage where they wished the audience "Merry Christmas" in ten different languages.

147 ON STAGE

The final number was a Nativity scene, flanked by all the children in the Elementary School — 147 in all. Two carols were sung then the audience joined in "Away in a Manger." Gillian Matthews was the announcer for this part of the program.

The gym had been decorated by the Students' Council of the High School. Their annual Christmas dance was held the next night and was most successful.

An orchestra from Nelson provided the music. The prize was won by Karen Murphy and the spot dance by Ernie Lauchlan and Elizabeth Nugter.

Rev. Pennoyer Leaving Creston

CRESTON — Rev. K. H. Pennoyer of the Glad Tidings Pentecostal Church, will be preaching his farewell sermon Jan. 5, after which he will leave for Grand Forks to conduct evangelistic meetings until spring.

Mr. Pennoyer and his family came to Creston in 1960 and during his stay here he has been president of the Creston Valley Ministerial Association. This year he was elected president of the local branches of the Canadian Protestant League and the Canadian Bible Society.

He has been influential in remodelling, building and renovation of his church and substantial increases in all branches of the church have been noted.

The new minister from West Summerland, B.C., will be Rev. D. M. Rathjen, who will take up his new duties some time next year.

Sterling Pacific Mortgage Corporation Ltd.

APPOINTMENT

The Directors of Sterling Pacific Mortgage Corporation Ltd., take pleasure in announcing the appointment of Mr. J. S. M. Harts as Regional Representative.

MEMO TO ADVERTISERS

The Hallmark of Circulation Integrity

AUDITED PAID CIRCULATION ABC

In the same way that STERLING on silver signifies a standard of known value, so is this A.B.C. emblem a symbol of FACTS about the circulations of newspapers and periodicals. It is the emblem of membership in the Audit Bureau of Circulations* and is assurance to advertisers that the circulations of member publications are measured, audited and reported in accordance with the rigid standards that have been mutually approved and adopted by advertisers and publishers. Here's why our membership in the A.B.C. is important to our advertisers and ourselves: At regular intervals one of the Bureau's large staff of experienced circulation auditors makes a thorough inspection and audit of our circulation records. The results of this exacting audit show: how much circulation we have; where it goes; how it was obtained; and many other FACTS that advertisers need as a sound basis for their advertising investments. This audited information is published by the Bureau in easy-to-read A.B.C. reports which are available to our advertisers on request.

ABC Report

*The Audit Bureau of Circulations, of which this newspaper is a member, is a cooperative, nonprofit association of 3,575 advertisers, advertising agencies and publishers. Organized in 1914, A.B.C. brought order out of advertising chaos by establishing: A definition for paid circulation; rules and standards for auditing and reporting the circulations of newspapers and periodicals.

Nelson Daily News

Nelson Daily News

Established April 22 1902 Nelson, B.C.

Published by the NEWS PUBLISHING COMPANY LIMITED, 266 Baker Street, Nelson, British Columbia, mornings except Sundays and holidays in the centre of the Kootenays with the largest daily circulation in the Interior of B.C.

Authorized as Second Class Mail, Post Office Department, Ottawa. and for Payment of Postage in Cash.

MEMBER OF THE CANADIAN PRESS
MEMBER OF THE CANADIAN DAILY NEWPAPER PUBLISHERS ASSOCIATION
MEMBER OF THE AUDIT BUREAU OF CIRCULATIONS

The Canadian Press is exclusivel. entitled to the use for republication of all news dispatches credited to it or to The Associated Press or Reuters in this paper and also the local news published therein.

Tuesday, December 31, 1963

Reward for B.C.

Almost unbelievably the last two weeks would appear to have brought about agreement on the completion of the Columbia River Treaty.

A few days ago the United States, Canada and British Columbia as the three negotiating entities appeared to be poles apart. Those closest to the picture were not optimistic about the outcome of the talks, and the ability to reach the vital decision on financing the treaty dams.

The United States, while keenly anxious to get the work under way, was unable to find a market for the down-stream benefit power at the price British Columbia was demanding.

A continuation of the stalemate which has held up the final ratification of the treaty for nearly two years appeared inevitable.

The full story of what has happened during the negotiations between the two countries and the province of British Columbia has not yet been told, but the inference is that B.C. and its premier have achieved as much and perhaps more than was sought.

The new plan is that U.S. money — $420,000,000 of it — will be used to build the three treaty dams. The money will be paid on a construction progress basis, and the debt will be assumed completely by the U.S. authorities. It will not be a loan either to Canada or British Columbia.

The amortization of the debt, and the interest upon it, will be paid out of the sale of downstream benefits after the completion of the project.

At no time will Canada, or British Columbia, pay interest on the capital during the construction period, and the province will be the richer by three dams without any addition to its contingent liabilities.

When British Columbia eventually needs to generate power from the treaty dams the water power will come free, and the electricity cost will be confined to the power plants and the transmission system. Some experts have said the price of this power might be as low as one mill — a fantastic figure.

It might at this stage not be inopportune to suggest that unless the British Columbia government had gone along boldly, and against tremendous opposition, to develop the Peace River, the current negotiations on the Columbia would not have turned out anything like so favorably for Canada as they now appear to have done.

The Peace River power development is ample to meet all British Columbia's power requirements for many years to come, and it has removed from this province any need to rush into a hasty or unfavorable deal over the Columbia.

There can be little doubt that Premier Bennett's shrewd, if controversial, strategy is going to pay a handsome dividend.—*Victoria Colonist.*

Lederhosen

Lovers of folk-lore and traditional dress will be grieved to hear that *lederhosen*, the short leather trousers known the world over as part of the Bavarian national costume, are threatened with extinction. Time was when this indestructable, waterproof garb (the more worn and greasy the better, according to Bavarian taste) was part of normal city apparel in Munich, worn in office and street, theatre and restaurant.

A death blow was struck recently at this picturesque garment when the Munich Town Council issued a decree forbidding all taxi-drivers from wearing *lederhosen* on the job. Aghast at this, a Munich newspaper decided to find out just how common *lederhosen* still were in the Munich streets. In a one-hour street survey reporters found four Indian ladies in saris, an African chieftain in a bright blanket, seventy-three tourists in gabardine shorts and sixteen persons wearing Hawaiian shirts — but no *lederhosen*.

The Munich newspaper also noted that as Bavarians have given up their traditional garb, so out-of-towners and foreigners have become increasingly attracted by it. It has become popular in Dusseldorf and Hamburg, and U.S. students attending lectures in Munich are regularly seen wearing *lederhosen*. Sherpa Tensing of Himalayan fame also took original Bavarian *lederhosen* back with him to Darjeeling and in the United States *lederhosen* are accepted as practical apparel for the whole family.—*Brandon Sun.*

Women's Hats

Women's hats have long been a source of gentle amusement and downright hilarity to men. From rows of hats that all look the same, an unimaginative male will buy the first one he sees that fits his head and matches his wardrobe. Good, sound, sensible reasons — but women's hats don't fit and needn't match anything more than a light-hearted mood.

She'll tire of it quickly — sometimes before it's even out of the box. But a man and his hat are like a boy and his dog — inseparable.

As a matter of fact by the time his hat is ready to be poked into the garbage it even looks like a dog.

If he can't manage to leave a new hat in some convenient restaurant, he will cling to it sentimentally, becoming more and more fond of it each time it falls in the lake or is run over by a truck.

See the difference? You see precious few women wearing a fatuous grin and a twelve-year-old hat.

Of course, a woman isn't really silly enough to trim an old dress with expensive mink. Women are practical, intelligent, rational people.

She'll buy a brand new dress that's already trimmed with mink.

How wise was the sage who said, "Clothes make the man." A bachelor, of course. Otherwise, he would have added, "But his wife's clothes will break him."—*Edmonton Journal.*

Foot Baths

Italy always has been a mecca for tourists. Its historic sites, beautiful countryside and warm weather always have attracted them. It used to be said tourists went to Italy for sea, sun, spaghetti and St. Peter's.

Nowadays, there seems to be another attraction; that is, to have a foot bath in one of the numerous and ancient fountains. Romans look somewhat askance at this, regarding such tourists as somewhat crude and uncultured.

It was, of course, films about Italy which started this craze. La Dolce Vita, where Anita Ekberg went for a midnight swim in the fountain of Trevi, and Three Coins in a Fountain, called attention to the fountains of Rome.

Perhaps Romans shouldn't be too fastidious about this. After all, the best way to see all the wonders of Rome is on foot — and the feet get mighty tired pounding the hot pavements. Perhaps Rome could create special foot baths for tourists, so they will not desecrate the famed fountains with their feet.—*Windsor Star.*

No Blame Laid On Ship's Crew

PIRAEUS, Greece (AP) — The Greek merchant marine ministry said Monday that a preliminary inquiry into the Lakonia disaster had shown so far that the liner's crew "acted faultlessly and in accordance with Greek tradition."

The inquiry ordered by the ministry is continuing at the port authority building in Piraeus, the port of Athens.

So far about 30 crew members and the Lakonia master, Mathios Zarbis, have been questioned. The inquiry is closed.

The ministry said that on the basis of statements made so far it felt that passenger complaints were at least somewhat exaggerated as a result of panic A number of passengers have charged the crew was derelict in its duty in helping passengers.

When the inquiry is completed the findings will be turned over to the ministry of justice for further action.

Meanwhile, the ministry of merchant marine said latest information on the disaster was that 96 persons were known dead and 36 were missing.

Sinatra Kidnapping Top Hollywood Story

By BOB THOMAS

HOLLYWOOD (AP) — This has been another year of trial and tragedy for Hollywood.

There was death in the 1963 news, as more famous figures disappeared from the Hollywood scene. Crime also figured in the headlines with a bizarre kidnapping and a murder.

The news wasn't all bad. Famous weddings seemed to outweigh divorces—a reversal of the usual trend. At year's end the outlook for the film industry was generally bullish. Lively, commercial attractions appeared to be sparking a renewal of interest in movie-going.

Here is how the year's top news stories appeared to this reporter:

The Frank Sinatra Jr. kidnapping. Reading like something out of a Sinatra movie, it was the leading Hollywood story of 1963 and perhaps the decade.

Elizabeth Taylor - Richard Burton. Their romance was beginning to rival Young Dr. Malone for longevity of soap operatics. Sybil Burton's Mexican divorce made Eddie Fisher "odd man out," but that problem faced solution at year's end.

Dick Powell - Jack Carson deaths. Coming within 24 hours, the deaths of the two fine performers underlined the continuing loss of Hollywood's great names and the cruelty of cancer.

Eric Johnston's death. The passing of the film industry's statesman seemed to signal a change of eras. Five months later his post as head of the producers' organization was still unfilled.

The Academy Awards. Oscar proved he was still capable of surprises by rewarding Anne Bancroft, Ed Begley and Patty Duke, as well as the more predictable wins of Gregory Peck and Lawrence of Arabia.

Frank Sinatra's Nevada Fuss. His theme song for 1963 might well be one of his old numbers: Everything Happens to Me. The singer divested himself of gambling resort holdings after the state cited him for entertaining a reputed gangster at Lake Tahoe.

The Negro Drive. Negroes sought and were getting more jobs as actors and—to a lesser degree—in production as well. Hollywood stars participated in the march on Washington.

Cleopatra. The release of the most expensive film of all time was an event in itself. It helped bring 20th Century-Fox back from the brink of financial disaster.

The Karyn Kupcinet murder. The strangling of the lovely and promising young actress remained unsolved a month later.

The multi-studio plan. Fox, MGM and Columbia took the town by surprise in announcing they were considering the sharing of a studio to be built in the Malibu Mountains. The plan held promise of a bold new period for the American film industry.

Report From Victoria

By HON. W. D. BLACK,
Provincial Secretary,
Minister of Municipal Affairs,
Minister of Social Welfare.

Except for those persons with direct interests, Jericho Hill School may not be too well known. Jericho Hill, operated by the Department of Education, is a school confined to the education of children who are deaf, hard of hearing, blind or partially blind.

The school, situated on 35 acres overlooking English Bay in Vancouver, has a total attendance of 320 pupils at the present time. Of these, 212 are deaf or hard of hearing, 105 blind or partially blind, and three are deaf-blind. A total of 146 all-day pupils and the remaining 174 are residents.

The prime aim of Jericho Hill School is to develop students who will in time become independent and useful citizens. How successfully this is being done is demonstrated by a former student, now an associate professor of political science at a university in the United States. Many other students have gone on to take Master of Arts and Bachelor of Arts degrees.

Operation of the school calls for a staff of 90. Teachers who are specialists in their various fields come from all parts of the British Commonwealth.

Resident students live in modern quarters, complete with all facilities and medical care. Board and tuition are free to pupils eligible for enrolment between 5 and 18 years of age. In no sense is the school a charitable or custodial institution. It is dedicated to the task of educating the mind, the heart, and the hands of children with little or no vision, or with little or no hearing.

The school year follows that prescribed by the Department of Education for all school children of the province. During out-of-school hours, resident pupils take part in a wide variety of physical and social activities. These include gymnasium classes, competitive sport, Boy Scouts, Girl Guides, swimming, hobby crafts, parties and excursions.

This is just a glimpse at the functions of Jericho Hill School. To wrap up those functions in one sentence, we would have to say that in all phases of the school the vital emphasis is to develop students who will find minimum difficulty in subsequent years when the time comes for them to make their own livelihood.

CIVIL DEFENCE

Civil Defence is the first line of defence for either large or small scale national disasters.

CBC Explains Reasons For Radio Switch

TORONTO (CP) — A CBC vice - president said Sunday there have been few strong objections from listeners to the plan to switch radio station CJBC in Toronto to French-language programming.

Answering questions at a panel discussion dealing with the change-over, Ronald Fraser vice-president for corporate affairs, listed the points behind the decision for the change. The discussion was carried on CJBC.

He made the following points:

1. Few people object to French being introduced in Ontario by CBC radio.

2. There is no technical way to distribute French - language programming in Ontario other than by CBC.

3. A committee will discuss how English - speaking broadcasters with CJBC can be employed elsewhere by the CBC.

4. The CBC used its discretion in interpreting the Broadcasting Act, including the clause that specifies that each language group should be treated as equitably as possible.

5. Making CJBC into a two-language outlet is not feasible; thre are no examples of Canadian stations performing successfully under such conditions.

6. A public hearing into the matter is unlikely because few listeners have objected strongly to the switch.

7. There is no real justification in carrying on two CBC English - language stations in Toronto; use of CJBC as a key CBC station was scrapped after the advent of television and all CBC programming can be carried on its other station, CBL.

HUBERT

© King Features Syndicate, Inc., 1963. World rights reserved.

"The auditors claim we're short a roll of paper towels, two calendars, and a dust mop."

Clear Skies Gives View of Lunar Eclipse

BOSTON (AP) — The earth moved between the sun and the moon Monday and gave North Americans their second celestial show in six months — a total eclipse of the moon.

The phenomenon started at 1:25 a.m. PST as the moon entered the umbra (dark shadow of the earth) and completely blanked out the moon at 2:23 a.m.

Clear skies over New England gave astronomers and the curious an excellent view of the eclipse. Residents of many other areas of North America and the west coast of South America were able to see part of the 3½-hour show although cloud cover obscured the view in some regions.

Last July, an extraordinary solar eclipse was seen in parts of North America.Jet aircraft were used to move across the sky with the sun for the first time, allowing scientists to photograph the eclipse from start to finish.

The lunar eclipse is somewhat more common but a total lunar eclipse is relatively rare.

ECLIPSES MOON'S LIGHT

Each time there is a full moon, the earth's shadow passes near the moon, usually above or below, and sometimes blotting out part of the moonlight. But occasionally, the earth passes exactly between the sun and the moon, eclipsing the moon's light, a reflection of sunlight on the small earth satellite. That happened Monday.

Those who were up to watch the eclipse had no viewing problems such as those confronted in trying to watch the July solar eclipse when smoked glass was necessary to prevent injury to the eyes.

The moon, being full, was bright, providing a sharp contrast between the dark and light portions as the eclipse progressed through its stages.

The earth's rotation put the moon beyond the view of those in the eastern United States before the eclipse was completed. However, residents of the east did have time to view the eclipse in its total stage.

Brown Better

LONDON (Reuters) — George Brown, 49 - year - old leader of Britain's opposition Labor party left a hospital here Monday saying he felt "quite well."

Brown, who entered the hospital two weeks ago after an internal hemorrhage, said he indended to have a short vacation and return to politics Jan. 25 with a speaking engagement in western England.

He will be back in the House of Commons Jan. 27.

Cyprus Neutral Zone To Be Set

By VERGIL BERGER

NICOSIA, Cyprus (Reuters)—Greek and Turkish leaders Monday agreed to the creation of a neutral zone as a step to end bitter communal fighting in the capital of this Mediterranean island republic.

British Colonial Secretary Duncan Sandys told a press conference the Greek and Turkish Cypriot leaders agreed to withdraw their forces in the vicinity of a cease-fire line here and to have them replaced by British troops.

Sandys said the agreement was signed by President Makarios, Vice-President Fadil Kutchuk, who is leader of the Turkish community, and other high government figures.

Sandys, who arrived here Saturday, has been holding lengthy meetings with a committee of officials here in an attempt to prevent the conflict from breaking into a full-scale civil war.

The colonial secretary has asked the committee to give British patrols complete freedom of movement in both sectors. He also wanted both sides to withdraw from their armed positions to allow creation of a neutral zone.

These proposals were incorporated in a seven - point "peace" plan.

REMOVE DEAD, WOUNDED

His other points included:

—Arrangements for removal of Turkish dead and wounded from the Omorphita area in the northern suburbs of Nicosia.

—Return of refugees, hostages and other prisoners by both sides.

—Security arrangements to permit Greek technicians to repair the phone line between Nicosia and Kyrenia, which might have been cut in the area held by the Turks.

—Restarting Turkish broadcasts from the Cyprus radio station under agreed conditions. Also to obtain objective handling of news from both communities so as not to inflame either side.

—Re-establishment of postal services in and out of the Turkish sector, which has been without mail since the latest troubles began Dec. 21.

SHOOTING BREAKS OUT

Shooting broke out Sunday in the Turkish sector but died down following spot patrols by British troops.

A truce force spokesman said British patrols driving north and west of Nicosia Sunday occasionally had to show their identity cards at roadblocks but were not prevented from passing through.

The violence on this island republic was apparently sparked by Greek Cypriot proposals to amend the constitution because it was "unworkable" for the handling of day-to-day government business.

But the Turkish Cypriots, outnumbered four to one by the Greeks, claimed the Greek Cypriots were in fact seeking to diminish their rights.

The island republic's independence is guaranteed by Britain, Greece and Turkey, signatories of 1960 agreements which ended the British colonial status of Cyprus.

Today In History

By THE CANADIAN PRESS

Dec. 31, 1963 . . .

Brig. Richard Montgomery led his outnumbered Continental army forces in an ill-fated assault against Quebec 188 years ago today—in 1775. Montgomery, who had pushed on to Quebec with barely 800 men, was killed early in the battle, fought during a raging blizzard. After the collapse of the operation, his body was given an honorable burial by the Quebec garrison, being transferred to New York in 1818.

1600 — The East India Company was chartered by Queen Elizabeth.

1857—Ottawa was chosen by Queen Victoria as the the capital of Canada.

Berlin Will Seek Prolonged Opening

BERLIN (Reuters) — West Berlin Deputy Mayor Heinrich Albertz said Monday his negotiators would raise the question of prolonging the Christmas agreement for passes to visit East Berlin at a meeting with Communist officials in the near future.

Albertz told a press conference the extension, the possibility of which has been mentioned by many West Berliners who visited relatives in the Eastern zone under the pass system during the holidays, had not yet been officially discussed.

Asked if any attempt would be made to enable East Berliners to visit the West, he replied: "I do not believe it would be useful at this moment to expand the present regulation to other problems."

By 10:30 a.m. Monday, some 12,000 West Berliners had crossed into the Eastern sector to visit relatives. The total number Monday was expected to drop sharply from the record 155,000 who crossed through the Communist-built wall Sunday.

STILL LINING UP

The over-all number of passes issued near the 1,000,000-mark and West Berliners still were lining up to obtain them.

Albertz said his government was prepared to maintain contacts with the East German regime beyond Jan. 5—the day the pass agreement expires.

Western diplomats have expressed fears that West Berlin city officials may already have gone too far in their direct contacts with the Communists and jeopardized the Allies' policy of not recognizing the Communist Berlin government. The Allies contend that all of Berlin is still under four-power occupation.

They were particularly disturbed by a protest made direct to the East Germans by the West Berlin city government Saturday over the Christmas Day slaying of an East Berlin youth who was trying to flee across the wall. Such protests normally are made by the three Western Allies to the Russians, who invariably say they are the concern of the East German regime.

To Discuss Town Destiny

OTTAWA (CP)—The federal government has asked for an early meeting with Manitoba government officials to discuss the future of Churchill, when the defence establishment there is closed, it was announced today.

The meeting was requested in a letter to Premier Roblin of Manitoba from federal Works Minister Deschatelets.

The talks would be aimed at integrating the military establishment with the municipal services of the area.

"The federal government is prepared to discuss the integration of all federally owned installations of a municipal service nature with the local government operation and making grants in lieu of taxes," said a joint statement from Mr. Deschatelets and Veterans Affairs Minister Teillet, Manitoba representative in the cabinet.

The defence facilities have been operated separately but will be shut down when the defence department withdraws from Fort Churchill. Some installations will be taken over by other federal government departments.

Pope's Holy Land Route Is Marked With Poverty

By DAVID LANCASHIRE

BEIRUT, Lebanon (AP) — Pope Paul's route through the Holy Land is marked with harsh reminders of a people uprooted from their homes.

Along the road from Bethlehem toward Nazareth, through the olive groves and rocky fields, lie camps where more than 500,000 Palestine refugees dwell in huts of mud brick or cement, living on charity and harboring a hatred of Israel.

Fifteen years ago as Palestine was torn and ripped by war, 650,000 Arabs fled their homes in what later became the State of Israel.

Few have gone home. Meanwhile, the refugee's birthrate has risen and the 650,000 have become 1,200,000.

Half are under 18 years old. Charity is the only way of life most of these have ever known. For 820,000 of the refugees, every morsel of bread, every glass of milk comes from the United Nations Relief and Works Agency.

FESTERING PROBLEM

The refugees are the Middle East's most festering problem. Pope Paul is unlikely to see a refugee camp, but throughout his pilgrimage in Jordan he will be in their territory. Even in Jerusalem's hallowed streets, tiny rooms and dank cellars shelter refugees.

For 15 years the United Nations has debated the issue without progress. The Arab nations refuse to settle the refugees outside the camps, insisting they return to Israel or get paid for their lost land. Israel arguing that the refugees are hostile and imbued with hatred which would menace the state, refuses to let any large number of them return.

The refugees live—or eke out a stagnant existence — in 57 UNRWA camps in Jordan, Syria, Lebanon and the Gaza Strip. Of every 10 inhabitants in Gaza seven are refugees.

Two-thirds of Jordan's population were once Palestinians. They are fiercely nationalistic, ready to riot, and a constant source of unease to King Hussein's government. In Syria, the refugees' discontent makes them quick to join a street mob.

With their United Nations rations, medical care and growing opportunities for education, many refugees are healthier and better off than some of the Syrians or Jordanians around them. Yet none would admit this.

When a refugee woman has a baby, the birth is eagerly recorded for it means a new ration card. When a camp member dies, the death is rarely reported—the dead mans ration card is a sort of passport. It shows they are not forgotten, and some day it may get them home again.

West Germany Expected To Ease Tensions

BONN (AP)—Chancellor Ludwig Erhard returned home Monday and said President Johnson is expecting West Germany to come up with new suggestions for easing tensions with the Soviet Union.

This, he explained, is because Germany lies nearer to Russia geographically. He did not say whether President Johnson had specified what kind of proposals these should be. Nor did he offer any.

Erhard and Johnson agreed in Texas that efforts should be pressed to ease tensions.

Erhard said the United States does not want the West Germans to do anything to complicate the Berlin situation. The main problem in Berlin now is what should be done to prolong the holiday arrangement under which the Communists have allowed West Berliners to make brief visits to East Berlin.

One way that the situation could be complicated, Erhard said, was in letting the West Berlin government take too much responsibility. The four occupying powers and the West German government in addition to the West Berlin government all had responsibility in this, he explained. The Americans welcome the holiday visits for humanitarian reasons, Erhard said.

"But they, too, can see the camel's nose of the three Germanies theory coming under the tent," he told a press conference.

The "three Germanies" theory is a favorite one of the Communists. It would recognize the West German Federal Republic, the Communist "German Democratic Republic" and West Berlin as separate states.

Women Dress Formally, Men Look to Styles in Tuxedos

Women in the metropolitan centres are turning to exotic evening wear such as slinky floor-length hostess gowns and chic cocktail dresses, says a coast columnist. It is a sure thing that women in the smaller communities will be following suit.

More formal and smaller cocktail and dinner parties at home are the thing and these extra special parties call for something ultra in the way of dress.

Men must follow suit. It would never do for hubby to greet his guests in a grey flannel suit or business suit, with his wife looking exotic and formally gowned.

Tuxedos get their interest these days from materials used in lapels, cuffs, vests and cummerbunds.

Lighter weight materials for more comfort are the byword in evening wear. Mohair, mohair and wool and manmade fibre and worsted blends are all seen in today's tuxedos.

Vests are not so popular in the west as cummerbunds, but are going well in eastern Canada and the United States.

Vests may match the tuxedos in the same material as the jacket or matching the lapels, in jacquards, silks and moires. They are backless this year and made in one size to fit all waists from 28 to 40.

Some richly toned dinner jackets and eye-catching batik coats are being sold, although traditional black tuxedos are the most popular evening wear.

Whatever his taste, the man will have to remember to keep up in style and elegance with his wife or girl friend for a gay, enjoyable and fashionable New Year's entertainment.

Your Individual Horoscope

By Frances Drake

Wednesday, January 1, 1964

Look in the section in which your birthday comes and find what your outlook is, according to the stars,

MARCH 21 to APRIL 20 (Aries) — Though restlessness and/or some differences of opinion may exist, it is within your power to cope with them, and make this day a memorable one.

APRIL 21 to MAY 21 (Taurus) — If you have a problem to solve, wait until the early afternoon when influences will be better than in the A.M. It may be better for you to modify your attitudes and demands.

MAY 22 to JUNE 21 (Gemini) — Your outlook and attitude will be most important now. In all that you do, consider your motives carefully. Do capitalize on your bright ideas, too. They could pay off handsomely.

JUNE 22 to JULY 23 (Cancer) — You should find yourself freer to spend the day according to your own desires now. Lunar influences favor the completions of confidential financial arrangements.

JULY 24 to AUGUST 23 (Leo) — If yesterday was well spent, this day should be even better. Your thinking should be sound and you have a big chance to make a fine step forward.

AUGUST 24 to SEPTEMBER 23 (Virgo) — Situations may place you in conflict with those who are enforcing "rules." Arguments will not get you anywhere, however. Be discreet and amiable.

SEPTEMBER 24 to OCTOBER 23 (Libra) — If you attempt to gain your way by unconventional methods, it could cause discord. Emphasize reason, logic, harmony.

OCTOBER 24 to NOVEMBER 22 (Scorpio) — Many problems which have bothered you in the past may be resolved now. Good deeds of the past may also pay off. Don't allow a feeling of lethargy spoil what could be a very happy day.

NOVEMBER 23 to DECEMBER 21 (Sagittarius) — Avoid exaggeration in action or words. This can be a day of tremendous useful performance if you note immediate needs and forget past hurts.

DECEMBER 22 to JANUARY 20 (Capricorn) — Admonition for this day: avoid haste in all things, especially in making decisions. Look closely at all situations. There may be values not seen at a cursory glance.

JANUARY 21 to FEBRUARY 19 (Aquarius) — Be prepared for interruptions, necessary delays. Some order and specifies will be disrupted, perhaps not showing effects till later. Clear the atmosphere of tension.

FEBRUARY 20 to MARCH 20 (Pisces) — If in doubt as to procedures, consult an expert who can set you straight. But, once having solicited the advance, do not ignore it.

YOU BORN TODAY have excellent staying power for work and extra duties, which you take as a matter of course, thus getting farther ahead than many who do only as much as demanded. Remember the necessity of deliberation, and not hurrying faster than wisdom permits. You can provoke irritation when too anxious to get on with accomplishment. Temper activity with ease of manner so as not to give the wrong impression or push beyond good sense. Fix your sights high, but appreciate little blessings along the way. Birthdate of: Paul Revere, American engraver-patriot.

Thursday, January 2, 1964

Look in the section in which your birthday comes and find what your outlook is, according to the stars,

MARCH 21 to APRIL 20 (Aries) — You may feel a bit tired. If this is because of recent activity, be sure your mental attitude is composed, not anxious to "get after things" or you will increase tensions. Review schedule.

APRIL 21 to MAY 21 (Taurus) — Though business and work matters may have been somewhat disassociated with the past week, many items are still at hand to be continued — and with alacrity. Don't overtax yourself, however.

MAY 22 to JUNE 21 (Gemini) — The realism you show in issues before you, and prompt attention to important affairs will bring satisfying (even some amazing) returns. Stress your innate good taste.

JUNE 22 to JULY 23 (Cancer) — Opponents to your policy may have a point or two. Try for clarification. Some differences can be avoided.

JULY 24 to AUGUST 23 (Leo) — This is a day in which to look before you leap. Before acting, carefully investigate investments, estimates, new ventures generally. Keep firm control over emotions.

AUGUST 24 to SEPTEMBER 23 (Virgo) — Authorities or teammates may not back what you would like best to do now. But following rules and commitments assiduously for the benefit of all will have favorable results in the long run.

SEPTEMBER 24 to OCTOBER 23 (Libra) — There is a tendency now to take on more activities than reasonable. You know what this has meant before: take steps to prevent it. Avoid agitation, over-stimulation.

OCTOBER 24 to NOVEMBER 22 (Scorpio) —The importance you attach to some things may have to be shifted to more pertinent matters. Review before making any changes, but don't let stubbornness or fear of change hamper.

NOVEMBER 23 to DECEMBER 21 (Sagittarius) — This is no time for you to say "I tried, and it just did not work" — especially if the project or task is worth a second, even third try. Your ability to persist is the answer.

DECEMBER 22 to JANUARY 20 (Capricorn) — Do not do what you would criticize others for; nor be timid about beginning a new venture, or change of abode if it could benefit. Know your boundaries, recognize limitations.

JATUARY 21 to FEBRUARY 19 (Aquarius) — Day calls for your most astute thinking, a gracious demeanor with which you can change certain unwanted situations, keeping others from making errors.

FEBRUARY 20 to MARCH 20 (Pisces) — Between a snail-like pace and hustle-bustle will be the gait at which you can achieve. The positive person attains when he admits he can err and learn more.

YOU BORN TODAY are tactful when well developed; soundly independent, reliable, a striver always — and normally in an intelligent way. You may at times be given to useless ventures, though the whole life's picture of this individual shows so much ability and ceaseless energy that important accomplishment easily outweighs the hapless attempts. You may follow someone else's idea that is not quite right for success and eventually mold it into a workable, highly acceptable one. You like people, in work and socially; can make children feel "at home"; are usualy fond of animals.

Harrop Enjoys Sunday School Yule Concert

HARROP — The Harrop United Church Sunday School presented a Christmas pageant at the church under the direction of Mrs. V. Rowley, supervisor, and Mrs. L. Piper, organist.

John Rowley announced each item and Jackie Sutton assisted him with the curtains. The program consisted of a nativity play, "While Shepherds Watched Their Flocks."

Shepherds were portrayed by Kennie Miles and Floyd Kirkendahl; shepherd boys, Rickie White, Donnie McKay and David Lang; oseph, Garth Allen; Mary, Beth McKay; Angel Gabriel, Anita Hutcheson; angels, Debbie and Dee Allen, Heather McKay, Vickio and Valerie Kirkendal.

Rita Fitchett and Betty-Anne Lang sang "Away in a Manger" Garth Allen sang a solo "O Christmas Tree," Kenny Kirkendall and Ricky White "God Sees the Little Sparrow;" Heather and Beth McKay "Jesus Loves Me;" a poem "What Is Christmas" recited by Ricky White, Debbie and Dee Allen and David Lang.

Sunday School teachers, Mrs. L. Paulhus and Mrs. Friesan assisted with the organizing.

Pamela Rowley closed the program with a carol solo "What Child Is This."

Mrs. L. Piper trained the children in their singing and accompanied them on the organ.

Coffee and refreshments were served to the adults and each child received a gift and candy bag from the Harrop UCWA.

ECLIPSE SCARES

TAIPEI, Formosa (AP) — Superstitious Chinese in Formosa beat gongs and popped off firecrackers Monday to scare off the hound of heaven they believed was trying to swallow the moon. They did so as the total eclipse of the moon began at 5:24 p.m.

Nelson Bride Wed Month After Arrival From Italy

Wedding guests, many of whom are from Italy or whose forebears are from the Old Country, witnessed the marriage ceremony which took place at Cathedral of Mary Immaculate in Nelson uniting Emilia Goia, daughter of Mr. and Mrs. A. J. Goia of Trieste, with Mr. Renato Gregorich of Nelson, son of Mr. and Mrs. John Gregorich.

Msgr. J. F. Monaghan read the marriage service at 11:30 a.m., December 7 for the Nelson man and his bride, who had arrived from Italy one month before the wedding.

Given in marriage by Mr. Evelino Coschizza, brother-in-law of the bridegroom, the bride wore a hoop-skirted gown of Alencon lace over satin, with sweetheart neckline and lily-point sleeves. The sweeping skirt was caught up at the front hemline to show a pleated insert. Sequinned medallions of lace held the draped skirt and were repeated on the bride's four-tiered illusion silk net veil.

She carried pink and white carnations with trailing narrow white streamers. Her jewellery was a gold necklace bracelet, gift of the bridegroom.

Her maid of honor was Miss Antoinetta Mason, who chose a deep, pink chiffon gown with spaghetti straps and carried pink carnations.

Bridesmaid was Miss Fiora Milinazzo, who was in blue chiffon and carried blue carnations. Also attending her were Miss Danila Gregorich, sister of the bridegroom and his niece, Miss Evalina Coschizza, who were gowned in identical dresses of pink lace over satin with white carnation bouquets, also Miss Rosemary Coschizza, a niece, with pink nylon dress and blue carnation corsage.

Mr. Lazlo Samu of Nakusp was best man and Mr. Danilo Gregorich, brother of the bridegroom was usher.

A reception was held at the Cathedral Hall, where 140 guests sat down to an Italian spaghetti and meatball supper. Wedding cake and candies were distributed to each guest by the newlyweds, assisted by Mr. Samu and Miss Mason.

Mr. Primo Fantin of Trail supplied music with an orchestra for dancing following the dinner.

The newlyweds are making their home at 202 Union Street in Nelson, where the bridegroom is employed by Kootenay Forest Products Ltd.

MR. AND MRS. RENATO GREGORICH

Healthy, Golden Look For New Year's Eve

PARIS — New Year's Eve parties this year will show the woman-in-the-know with a bright new golden look.

"The 1964 look is a revolution," declared Monsieur Effatan, grey-haired high stylist.

"Such a revoluion happens but seldom. The pendulum has swung completely away from the Oriental influence, away from the slanting eyes, bouffant hairdos and pale faces of the Japanese geisha girls.

"Half a world away it has swung to the golden, vibrant beauty of fashionable young skiers just off the sunny slopes."

The golden color and the allure of 1964 are totally different from the night-club pallor of '63. The healthy new look is entirely in harmony with this winter's high boots, turtle-necked sweaters and glowing dress colors.

By TRACY ADRIAN

IMPRESSIVE JEWELLERY — A brand-new type of faceted bead, cut by Swarovski of Austria so that a monotone effect is achieved on one side and a striped color combination on the other, is seen in this glittering pendant and earring set. Both sides of the beads are used for an unusually brilliant look and they are edged with a waved border of tiny iridescent stones. The necklace is of cut stones in a lantern shape, interspersed with enameled beads in shades of green which pick up the bottle-green of the felt hat with its long back-swept line.

Surrey Music Teacher's Party Fun for Indians

LYTTON, B.C. (CP) — As usual Mrs. Gladys Harris' Christmas party was a complete success Sunday.

The truckload of toys, candy, cookies, apples and oranges and cake and hot chocolate went over "real big" with the 300 Klickkumsheen Indian children.

Mrs. Harris, a piano and violin teacher from Surrey, B.C., on the Lower Mainland, spends a good deal of time during the year to get people and firms to donate the things for her annual party at this Interior Cariboo country centre.

The Sunday party in the big Red Indian Hall on the edge of town was attended not only by all the children and babies of the tribe but by tribe elder Paul Nali, 85. Indian Agent Richard Meek, his wife and Mrs. Harris were the only white people at the affair.

Chief Charles Brown of the Klickkumsheen band handed out the gifts. Everyone as usual called him "Mike," a nickname he picked up while serving overseas in the Second World War.

Mrs. Harris would prefer to have the annual party before Christmas but this would present transportation problems since the trucking company delivering the goodies here from the coast donates its services. And the trucks are all pretty busy before Christmas.

Anyway the children are happy to wait for Santa even if he is a little late.

Harrop Notes

HARROP—Christmas visitors at the home of Mr. and Mrs. Joe Paulhus were Mr. and Mrs. Silverwood of Creston.

Mr. and Mrs. S. Hutcheson entertained their sons, Dennis of Cranbrook and Sidney of Calgary, also their two daughters and families, Mr. and Mrs. W. Stringer and children of Salmo, Mr. and Mrs. S. Madson and son Brian.

Miss Pauline Rowley of Red Deer visited her parents, Mr. and Mrs. V. Rowley.

R. Kosma of Vancouver is staying with his parents, Mr. and Mrs. L. Kosma.

Mrs. C. J. Rowley spent Christmas at the Coast with relatives.

David Egdell, who is teaching at Taylor B.C. is visiting his parents, Mr. and Mrs. K. S. Edgell.

OPERA OPULENCE is shown in this deep-textured opera cape by Marie Antoinette of Montreal. The cape has two free-swinging panels in the front.

Roast Duckling Needs Apple-Orange Stuffing

Cooking columnist Margaret Carr has a menu for the holiday season wihch is a contrast to the usual turkey and which many enjoy even more than turkey.

She tells how to cook roast duckling with apple orange stuffing, providing festive dinner for four people.

Also included is a dessert to round out the menu.

She says:

"A roast duckling with a delicious Apple-Orange Stuffing would be just right. The stuffing is so delicious, you'll make it over and over again throughout the year to come. For it will make a marvellous accent for roast chicken and baked pork chops, too.

Serve the duckling and stuffing with traditional Christmas fixings — creamed onions, green beans with almonds, mashed potatoes, candied sweet potatoes, moulded cranberry salad, a relish tray and hot rolls. For dessert, serve hot mincemeat pie or plum pudding with hard sauce, or perhaps you'd like our Holiday Fig Whip, one of the quickest, easiest and most delicious desserts we've come across in a long time.

ROAST DUCKLING

Thaw in refrigerator. (Takes about 2 days). Stuff and lace a 5 to 6 pound duckling. Place on roasting rack, breast side up. Brown duckling in hot oven (425 degrees F.) for 20 minutes. Reduce heat to slow oven (325 degrees F.) until duck reaches desired doneness. Allow about 25 minutes per pound. The hot oven promotes loss of a good portion of fat, plus helping to brown the bird.

APPLE-ORANGE STUFFING

Ten slices bread, torn in small pieces, 1½ cups diced unpeeled apple, 1 cup chopped walnuts, ½cup chopped celery, 1 cup orange juice, 1 egg slightly beaten, 2 teaspoons grated orange rind, 1 teaspoon salt, ¼ teaspoon black pepper.

Combine bread, apple, walnuts and celery. Blend together orange juice, egg, orange rind, salt and pepper. Add to bread mixture, mixing lightly until all ingredients are moistened. Use to stuff 5 to 6 pound duckling.

HOLIDAY FIG WHIP

Twelve fig bars, ¾ cup apricot nectar, 2 teaspoons fresh lemon juice, ½ teaspoon grated lemon rind, 1/3 cup whipping cream.

Crumble fig bars and combine with nectar, lemon juice and rind. Let stand in refrigerator for several hours. Just before serving, fold in stiffly whipped cream. Makes 4 servings.

50 Beauties Bow at Monday Debutante Ball

NEW YORK—Multiple debuts are all the thing nowadays, but few group debutante balls can claim the roster of beauties which appears every year at the International Debutante Ball.

Fifty girls come from North America, South America and Europe, representing distinguished American families and a liberal sprinkling of titles.

The ball was held Monday at Manhattan's Hotel Astor.

"They're such nice girls," said Mrs. Howard Ellis Cox, the ball's general chairman. Although it can be a fairly hectic job to pick a list of 50 beauties each year, and arrange the work of numerous committees for the ball, Mrs. Cox, a tall, slim blonde, has an unshakeably cheerful nature.

"The girls get prettier every year, said Mrs. Cox. "Audiences at the ball always focus on the French girls as if they had an obligation to be sensational, but they're often more conservative than the South American or Italian debutantes."

TEXTURE WILL PLAY a decisive role in determining the new look for the Spring of 1964, judging from styles to be previewed in a national collection of fashions in Montreal Jan. 3. For the show, regarded as the weather vane of Canadian ready-to-wear, Van Brit of Vancouver teams a dual-weave pink and grey double-knit suit with a soft pink jerkin of suede. For the second consecutive season, Canadian-made fashions are being previewed in advance of the New York press showings.

Andy O'Brien says:

Is Hockey Passing Us By?

Since 1952 Canada has not managed to win one Olympic hockey tournament. In the game Canada once dominated, we ended second in 1960 at Squaw Valley, California, and third in 1956 at Cortina d'Ampezzo, Italy. Weekend Magazine Sports Editor Andy O'Brien, who has covered nearly all postwar Olympic and international tournaments, predicts in this week's issue that Canada's 1964 team has a chance of finishing in third place or better.

Nelson Daily News

FIRST BABY CONTEST...

1964 BABY CONTEST RULES

Have Your Doctor State . . .

1. Exact time and day of baby's birth.
2. Place of birth, sex, weight and name.
3. The name and address of parents.
4. The infant must be born in Kootenay Lake General Hospital.
5. Send this information to the Nelson Daily News immediately.

WHO WILL BE THE FIRST BABY IN 1964?

The first little Miss or Mr. of 1964, in this community, really has great expectations! These grand gifts go to the first arrival, after midnight, Dec. 31/Jan. 1.

Look What First Baby Gets

We take pleasure in presenting . . .
BABY'S FIRST SHOES
in a Gift Box.
Andrew's Shoes
Established Since 1902

Every Baby should be born with a silver spoon . . .
BUT WE WILL GO ONE BETTER AND SEE THAT BABY 1964 HAS A SILVER
Spoon and Fork
By Community
McLACHLAN JEWELLERS
561 Baker St. Nelson, B.C.

It is with pleasure and our compliments, to give to the mother of the first New Year's Baby . . .
A Big, Beautiful
Bouquet of Flowers
COVENTRYS' FLOWER SHOP
495 Baker St. Nelson

A BOX OF CIGARS
For the Proud Papa of the First New Year's Baby
OLIVER'S BOOKS and NEWS
398 Baker St. Nelson

We'll help to keep Baby 1964 cosy and warm in an all-wool
Kenwood
BABY BLANKET
Hudson's Bay Company

For the Proud Papa
$5.00 WORTH OF GAS
so he can visit Mama and the Baby at the Hospital often, and drive them home in comfort.
From the Boys at
CLARKSON MOTORS
924 Nelson Ave.
Nelson, B.C.

It Will Be Our Pleasure To Offer the Mother and Father of the First New Year's Baby Our Special, Full Course
CHINESE DINNER
Cameo Cafe
616 Baker St. Nelson, B. C.

For the **FIRST** Baby of 1964
ONE DOZEN CURITY BABY BOTTLES
With the Compliments of
Mayo's
PHARMACY LTD.
503 Baker St. Ph. 352-2613

Our Gift to First Baby in 1964 Will Be a
Trimfit
Stretch Sleep Suit
From
Tot 'n Teen Shop
563 Ward St.
Phone 352-5831

For Those Expectant Papas
- ONE CASE PABLUM
- BOX OF 50 CIGARETTES
- BROMO-SELTZER (1 lge. bottle)

MANN'S DRUG STORE

We will be pleased to supply the
Blue or Pink
PAINT
to decorate Baby's New Den
SHERWIN-WILLIAMS
PAINT and WALLPAPER STORE
565 Baker St.
Phone 352-6011
Nelson, B. C.

To the Lucky Mother . . .
to help announce the New Arrival—
50 ANNOUNCEMENT CARDS
and Envelopes
from the
Nelson Daily News
Commercial Printing Dept.
"YOUR QUALITY PRINTERS"

U.S. Olympics Defeat Czechs

CHICAGO (AP)—The United States Olympic hockey team took charge early and dominated play for the first two periods Monday night, then had to scramble to gain a 6-4 victory over the Czechoslovakian national team in an Olympic fund exhibition game.

Displaying a superior passing game and working well in the Czech zone, the U.S. defending Olympic champions took a 3-1 lead in the first period on goals by Bill Christian, Gary Schmalzbauer and big Tom Martin, a defenceman. The Czechs' lone goal was scored by Miroslav Vlach, while Wayne Meredith of the U.S. was in the penalty box.

Bill Christian, his brother Roger, and forward Paul Johnson are the only holdovers from the U.S. team which won the Olympics in 1960 at Squaw Valley, Calif.

The U.S. team, which will open defence of its title late next month in Innsbruck, Austria, added another pair in the second period when Johnson and Dates Fryberger beat Czech goalie Vladimir Nadrchal.

CHANGED GOALIES

Shortly after Fryberger's goal midway in the frame, the Czechs switched netminders, sending in Vladimir Dzurilla.

The Czechs' superior size began to assert itself in the final period when a goal by Jaroslav Valtr and two by Jaroslav Holik cut the U.S. lead to 5-4. The U.S. then clinched the contest on a goal by Bill Reichart at 13:12.

U.S. goalie Pat Rupp of Detroit played brilliantly throughout and was particularly tough in the second period while Meredith and Reichart sat out penalties.

The victory was the 15th for the U.S. since it began training. The Czech's now have won two, lost three, and tied four on the tour of the U.S. and Canada.

Government Assures IOC All Welcome

LAUSANNE, Switzerland (AP) — The French government has assured the International Olympic Committee that France will admit competitors from all nations including Communists if the IOC awards the 1968 winter games to the French town of Grenoble.

The assurance was contained in a letter by French Premier Georges Pompidou to the chief of the Grenole organizing committee, A. Michallon, who forwarded it to IOC chancellor Otto Mayer Monday.

Mayer welcomed the French decision but made no further detailed comment.

Earlier this year the IOC decided that Olympic Games may be held in a country only if its government pledges to admit athletes from all nations desiring to take part regardless of their race, religion or political creed.

The IOC took this step after several NATO countries refused to grant visas to East German athletes who were entered in major sports events held in the West.

The IOC will decide the site of the 1968 events in its next session at Innsbruck, Austria, immediately prior to the 1964 winter games.

Banff, Alta., also has in a bid for the site.

Southern Teams Doing Well In Bowl Games

NEW YORK (AP)—Football teams from the U.S. south and southwest have done well so far in post-season bowl competition and chances are they won't do too badly in the games that remain. But there could be trouble on New Year's Day.

North - South competition, something of a tradition in these late games played in sunny climes, continues in Wednesday's two big ones—the Texas-Navy clash in the Cotton Bowl at Dallas and the Auburn-Nebraska meeting in the Orange Bowl at Miami.

The post - season program, which started Dec. 21 with the south providing the winners, resumes Monday with Southern Methodist meeting Oregon in the Sun Bowl at El Paso, Tex. In addition to the Cotton and Orange games, Wednesday brings the traditionally important Rose Bowl game, pairing Big Ten champion Illinois and Big Six winner Washington, and the Sugar Bowl meeting between Mississippi and Alabama.

For the records, the south has prevailed so far in the all-star Blue-Gray game at Montgomery, Ala., and the North-South game at Miami, Fla., and in the Gator and Tangerine bowls last Saturday.

North Carolina clobbered the Air Force in the Gator Bowl and Western Kentucky beat the Coast Guard in the Tangerine Bowl. Mississippi State edged North Carolina State in Philadelphia's Liberty Bowl and Baylor downed Louisiana State in the Bluebonnet Bowl. The North didn't have a chance in those.

Tittle Probably Will Miss NFL's Pro Bowl Game

NEW YORK (AP) — Y. A. Tittle probably will have to be replaced as quarterback on the East team for the clash against the West in the National Football League's Pro Bowl game at Los Angeles Jan. 12.

The 37-year-old star of New York Giants suffered a torn ligament in his left knee in the second quarter of the championship game with Chicago Bears at Chicago Sunday.

"I will give serious thought in the next 24 hours over the question of a replacement for Tittle," Al Sherman, the Giants coach, said Monday. "It could be Ed Brown of the Steelers or Frank Ryan of the Browns."

Sherman, who will coach the East, still has Charley Johnson of St. Louis Cardinals. Johnson was picked behind Tittle.

Lunsford May Take Coaching Post in U.S.

CALGARY (CP) — The Herald says fullback Earl Lunsford of the Calgary Stampeders may leave the Western Football Conference Club to take a post as an assistant coach in United States football.

The newspaper said former assistant Stampeder coach, Tommy Hudspeth — who has been named head coach at Brigham Young University at Provo, Utah — hopes to get Lunsford as his assistant.

Hockey Hall of Fame Members To Be Honored

BOSTON (AP)—Maurice Richard, Eddie Shore and Dit Clapper are among the Hockey Hall of Fame members who will be honored at Boston's annual B'nai B'rith sports dinner Jan. 21.

The affair marks the first time that all living, available members of hockey's elite have been assembled together. Clarence Campbell, president of the National Hockey League, will be the master of ceremonies.

Among the other old time greats to be honored are King Clancy, Ching Johnson, Red Dutton, Aurel Joliat, Harry Broadbent, Cy Denneny, Frank Fredrickson, Joe Simpson, Duke Keats, Edouard Lalonde, Fred Taylor, Syl Apps and Milt Schmidt.

Art Ross and Toronto's Connie Smythe, who did so much to popularize the NHL in its earliest years, will be on hand along with Frank Geheen, Ebbie Goodfellow, Sweeney Schriner, Jack Adams, Tiny Thompson, Joe Primeau, Frank Nighbor, Bill Cook, Earl Siebert, Frank Boucher, George Hay, Sylvio Mantha, Hap Day, Herb Gardiner, Charlie Conacher and Hall of Famers enshrined as builders — Jim Norris, Walter Brown, Frank Selke Sr. and William Hewitt.

CHRISTMAS PRESENT FROM LEAFS — Vice-president of the Nelson Maple Leaf Booster Club, Glad Peterson, above left, is seen presenting a cheque for $500 to Pete Berisoff of Taghum after a Western International Hockey League game here. Berisoff won the Booster Club's draw board raffle which is held at every second Leaf home game. The usual prize is $50 but the bigger $500 prize is given away just before Christmas and again at the end of the season.—*Daily News photo.*

Russians Are Team To Beat Says Coach

COLORADO SPRINGS, Colo. (AP) — Coach Murray Armstrong of the University of Denver hockey team rates Russia's Olympic-bound squad as "definitely the team to beat" in the Winter Games next month in Innsbruck, Australia.

Armstrong, the former Regina junior coach, spoke from experience.

The Soviet squad ended its U.S. exhibition tour Saturday night with a victory over the University of Denver here, then boarded a plane for Sweden, where it has another series of warmup matches prior to the Olympics.

Armstrong's Pioneers have played the Russians more often than any other club in the Western Hemisphere, coming out with ties in 1959 and 1960 during the Soviet team's previous visits to the United States.

This season, the Denver team split a two-game series with the U.S. Olympic team and in two games with Canada's Olympics lost one and tied the other.

The Soviet squad whipped Denver 5-0 and 6-3 in the two games played here and Armstrong said his Pioneers were out of their class against the Russians.

The Olympics start Jan. 29 and the chief opponents facing the Soviets will be the young Canadian Olympic squad put together by Rev. David Bauer at the University of British Columbia, the 1962 world champions from Sweden, a strong Czechoslovakian team and the defending Olympic champion U.S.

The Russians are fairly young as Olympic teams go, with average age of 24½ years. Two members of the tough starting line, both of them with the team since 1957, bring up the average—Konstantin Loktev is 30 and Veniamin Alexandrov is 26.

COLLECT THE GOALS

In the first game against Denver, whose two, along with Alexander Almetov, 23, a centre, scored four of the five goals. But in the second game, the efforts of Vladimir Urzinov, Stanislav Petukhov and Anatoly Firsov contributed five of the six goals. The three have an average of 23.

Members of the gallery here — and the Broadmoor World Arena was jammed both nights —were astonished at the travel-worn uniforms and battered equipment, including the skates and gloves, used by the Russians.

But if the trappings were worn, they were also notable for their light weight. And the speed and precision of the players were in keeping.

The Soviet players set up intricate patterns and passed the puck around with abandon. They displayed less body contact than most Western teams use.

Most of the squad members come from one of the many government-subsidized sports clubs in and around Moscow. Those represented on the current team are from the club of the Soviet Army, the Moscow Dynamo Club, the Gorki Automobile Torpedo Club and the Moscow Sparta Club.

Seven team members are in the Soviet Army.

Before its games in Colorado, the team won five games and tied one with representatives of the Eastern Hockey League.

The tie, on Dec. 22, was with Knoxville, Tenn. Victories were 12-3 over Greensboro, N.C.; 6-3 over Charlotte, N.C., 12-2 over Philadelphia Ramblers, 9 - 6 over Johnstown, Pa., and 4-1 over Nashville, Tenn.

Athlete of Year Cops Second Canadian Award

QUEBEC (CP)—John Lewis of Belleville, Ont., has been named Canada's weightlifter of 1963, Maurice Allan, chairman of the AAU weightlifting committee, announced Monday.

Lewis, 20, earlier was named the Canadian Indian Athlete of the Year and was awarded the Tom Longboat Trophy.

A medium heavyweight, Lewis won a bronze medal for Canada at the Pan-American Games in Brazil and placed second in the North American championships.

In a competition at Toronto Nov. 23, he lifted a total of 960 pounds. He also established six Canadian records during the year, Allan said.

Many Former Canadian Players in AFL Playoff

BUFFALO, N.Y. (CP-AP — Babe Parilli and Gino Cappelletti, both of whom played football in Canada, led Boston Patriots to an upset 26-8 victory over Buffalo Bills Saturday in the American Football League's First Division playoff.

The win, broke a tie in the Eastern Division and put the Patriots into the AFL championship game next Sunday in San Diego against the Western Division champion San Diego Chargers.

Parilli passed for two touchdowns and directed a diversified attack against the surprisingly inept Bills. Buffalo had gone into the game as 2½-point favorites.

Parilli, who signed with Ottawa Rough Riders in the Canadian Football League in 1959 after Green Bay Packers put him on waivers, completed four passes to Cappelletti, good for 109 yards. Two of four passes he completed to fullback Larry Garron went for touchdowns.

Cappelletti, who once performed for Sarnia Imperials in the Ontario Rugby Football Union, kicked four field goals and converted both Boston touchdowns.

Boston's crack defensive unit, stifled the passing of Buffalo quarterbacks Jack Kemp and rookie Daryle Lamonica and held halfback Cookie Gilchrist, eight-year veteran of Canadian Football to an unbelievably low total of seven yards in eight carries.

Gilchrist blamed the slippery surface for his inability to get anywhere against the Boston line. His CFL career was spent with Hamilton and Toronto in the east and Saskatchewan Roughriders in the West. Since joining the bills, the 250-pounder has rolled up tremendous ground yardage.

Kemp once played with Calgary Stampeders.

Other former CFL players in the game included Mack Yoho and Ernie Warlick with Buffalo and Milt Graham and Jim Colclough with Boston.

Junior Habs Chill Bauer's Plan To Acquire Cournoyer

TORONTO (CP) — Rev. David Bauer, coach of Canada's Olympic hockey team, says he will try to acquire the services of Yban Cournoyer, goal-scoring ace with Montreal Junior Canadiens of the Ontario Hockey Association Junior A League.

Cournoyer, who has scored 32 goals and assisted on 25 others for a total of 57 points, is second in the eight-team league scoring race. This is his third season with the junior Canadiens.

Lack of goal-scoring punch had been one of the Canadian Olympic team's problems until Sunday night when Canada defeated Sweden 6-3 in an exhibition game at Maple Leaf Gardens.

MONTREAL (CP)—Montreal Junior Canadiens made it plain Monday high - scoring Yvan Cournoyer will not be made available to Canada's Olympic hockey team.

Sam Pollock, general manager of the Junior Canadiens, said in a statement that after the last games at Squaw Valley the parent Canadiens hockey club adopted a policy not to send any junior players to future world or Olympic tournaments "and this policy still stands."

The statement by Pollock, who also is personnel director for the National Hockey League Canadiens, followed one by Rev. David Bauer in Toronto that he would try to acquire the services of Cournoyer. Father Bauer is coach of the Olympic team.

"If you will recall," said Pollock, "Bobby Rousseau and Cliff Pennington, whom we sent to the (last) tournament, were hardly used and in some games didn't even dress.

"It was said at the time that junior players tensed up and were nervous before such tournaments."

With 32 goals in 25 games so far this season, Cournoyer is the top goal-getter in the Ontario Hockey Association Junior A League.

In last Thursday's 5-4 win by Canadiens over Sweden's team in an exhibition game, Cournoyer scored three goals.

Three Point Weekend Gives Beliveau Tie

By THE CANADIAN PRESS

Montreal's Jean Beliveau picked up three points during the weekend to move into a tie with Chicago's Stan Mikita for the individual scoring leadership in the National Hockey League.

Beliveau scored one goal and earned two assists for a point total of 48. Mikita picked up two assists.

Bobby Hull of Chicago was held pointless and fell three points off the pace at 45.

Kenny Wharram of Chicago scored twice to become the third player to reach the 20-goal plateau this season. Mikita and Hull passed that milestone earlier and are now tied with 21 goals.

The leaders:

	G	A	Pts.
Mikita, Chi	21	27	48
Beliveau, Mtl	16	32	48
Hull, Chi	21	24	45
Wharram, Chi	20	16	36
Bathgate, NY	11	24	35
Hay, Chi	14	19	33
Goyette, NY	12	21	33

NHL Clubs May Tour, Train In Sweden

TORONTO (CP) — Talks were taking place Monday between Toronto Maple Leafs of the National Hockey League and Arne Stromberg, coach of Sweden's national team, about a possible exhibition tour of Sweden by the Leafs next fall.

Announcement of the Toronto team's travel plans came from Stromberg in an interview after his team had been trounced 6-3 by Canada's Olympic team at Maple Leaf Gardens Sunday night.

"I'll speak to them in the morning," said Stromberg, "and I'll also speak on their behalf back in Sweden."

Another NHL club, New York Rangers, have already announced plans to train in Sweden next year. NHL teams are showing interest in Sweden as a potential supplier of professional hockey players.

Ulf Sterner of the Swedish team was given a tryout with the Rangers at this season's training camp. The Leafs gave tryouts to goaltender Kjell Svensson and forward Carl Oberg.

Stromberg said he foresees heavy traffic between Sweden and Canada in future years.

Hockey Scores

By The Canadian Press

NOVA SCOTIA SENIOR
Windsor 7, New Glasgow 3
EXHIBITION
Czechoslovakia 4, United States 6
SASKATCHEWAN JUNIOR
Moose Jaw 2, Regina 13
THUNDER BAY SENIOR
Port Arthur 5 Fort William 2

BOMBERS WIN ALUMNI GAME; GIRLS TIE

Ex-Bombers defeated Bombers 57-37 while Bomberettes held ex-Bomberettes to a 16-16 deadlock in L. V. Dogers annual alumni games played at the High School.

D. Ingledew paced Bomberettes in the girls' game with six points and shared the games' top scoring spot with Sheila Morris of the alumni team.

In the boys' game, Bernie Monteleone, John Austin, Wayne Wharton and Ted Cusik each netted eight points for the ex-Bombers as they downed the current school squad.

Fred Jmaeff with 11 was the games' top point-getter as he paced Bombers. Howard Ridge potted eight for the losers.

Buckaroos Climb Out Of Last Place in WHL

By THE CANADIAN PRESS

Portland Buckaroos climbed out of the Western Hockey League cellar during the weekend by defeating Seattle Totems 5-3 Saturday and Vancouver Canucks 4-3 Sunday.

Denver Invaders defeated Los Angeles Blades 2-1 Saturday and the Totems 1-0 Sunday while San Francisco Seals swamped the Blades 7-1 Sunday.

In the Totem-Buckaroo game at Seattle, 4,414 fans saw Portland win on a pair of third-period goals by Art Jones. Other Portland scorers were Tom McVie, Gerry Goyer and Arlo Goodwin. Del Topoll, Jim Powers and Bill MacFarland replied for the Totems. Denver won both weekend games with shots in the dying minutes of each game.

A 10-foot rebound shot by rookie centre Bruck Draper gave the Invaders a 2-1 win over Los Angeles for their 14th consecutive home victory.

A crowd of 5,374 watched Larry Keenan score for Denver in the opending period and Leo Labine tie the score for Los Angeles in the third.

PROVIDES THE VICTORY

In the Denver-Totem game at Seattle Larry Keenan scored a goal with only four minutes remaining to give Denver a 1-0 victory.

The 4,741 fans saw 20 penalties handed out.

A near record 7,628 fans saw Portland defeat Vancouver. Art Jones, Bill Saunders, Gerry Goyer and Tom McVie scored for Portland. Vancouver scorers were Danny Belisle, Carl Boone and Bob Kabel.

At San Francisco, Al Nicholson scored a hat trick as Seals defeated Los Angeles before 5,724 fans. Other 'Frisco scorers were Len Haley, Paul Jackson, Duke Edmundson and Charlie Burns. Leo Labine scored for Los Angeles.

Denver leads the six-team league with 50 points. Los Angeles has 35, Seattle 34, San Francisco 32, Portland 30 and Vancouver 29.

Outlaws Win Exhibition Hockey Game

Nelson Outlaws, despite the loss of goalie Keith Codling, proved just as effective on ice as on the baseball diamond when they whipped Slocan Silver Kings 15-5 in an exhibition hockey game at the Civic Centre here Sunday night.

Codling started in goal for the Outlaws, but left the game with a cut hand in the first period. He was cut during a goal mouth scramble as the two Kaslo, Slocan, Arrow Lakes Baseball League teams squared off on the ice just for laughs.

Outlaws plan to play a return game in Slocan later in the season.

John Brikich led Nelson to the victory scoring five goals. Teammate Bernie Monteleone added three and Frank Hufty notched two. Outlaws got singles from Wayne Farenholtz, Ed Miller, Ron Nash, Frank Chambers and Blair Olson.

With Codling out of the Outlaw net, Nash, Farenholtz and Roy Hammond shared the goaltending duties using only a goal stick instead of all the regular equipment.

This gave Danny O'Neail the opportunity to lead Slocan with four goals, while Jerry Osis tallied Silver Kings fifth marker.

Five penalties were handed out by officials, Al Romer, Mike Dimich and Tilly Mores with Outlaws taking four of the calls.

FIGHTS

By The Associated Press

Tokyo — Tsunetomi Miyamoto, 133, Japan, outpointed Pedro Adique, 136, Philippines, 10.

Rozelle Named Sportsman Of Year in U.S.

NEW YORK (AP) — National Football League commissioner Pete Rozelle was named Sportsman of the Year Monday by Sports Illustrated magazine.

The magazine departed from its normal choice of an outstanding athlete when it cited Rozelle for his contribution to the tremendous national popularity of professional football and for his handling of last year's NFL betting scandal.

The commissioner suspended Green Bay's Paul Hornung and Detroit's Alex Karras, both NFL stars, after a lengthy investigation of the pair's gambling activities.

FREE SKI LESSONS

Learn To Ski at the

Nelson Daily News

FREE SKI SCHOOL

at the Silver King Ski Club

STARTING JAN. 4th

PLEASE CLIP OUT THIS COUPON

It is understood and agreed that I wish to benefit from free ski lessons without liability of any nature whatsoever to Nelson Daily News or the Silver King Ski Club.

Name _____

Address _____

Age _____ Sex _____ Phone _____

My Choice of Class Is: ☐ 11:00 a.m. ☐ 1:00 p.m. ☐ 2:30 p.m.

(If applicant is under 21 years of age, parent or guardian must sign this application.)

SIGNATURE OF PARENT OR GUARDIAN _____

Fill in This Coupon and Send to the

SKI DIRECTOR, NELSON DAILY NEWS

(Not Later Than January 2nd)

Preference for Saturday lessons (1 p.m. only) apply early — limit 24. — All other lessons on Sunday.

Applicant Must Be a Member of the Silver King Ski Club

REGISTRATION FEE $1.00

Silver King Ski Club Membership Fees Are:

STUDENTS: $2.00 ADULTS: $5.00 FAMILY: $7:50

LI'L ABNER

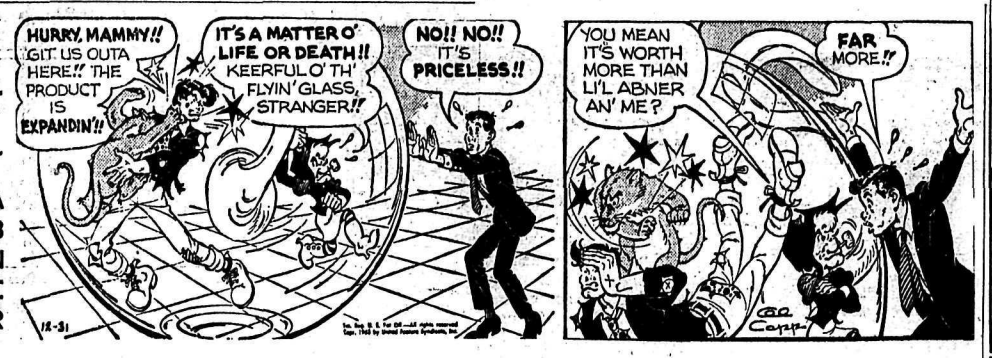

DONALD DUCK

B. BRADFORD

ARCHIE

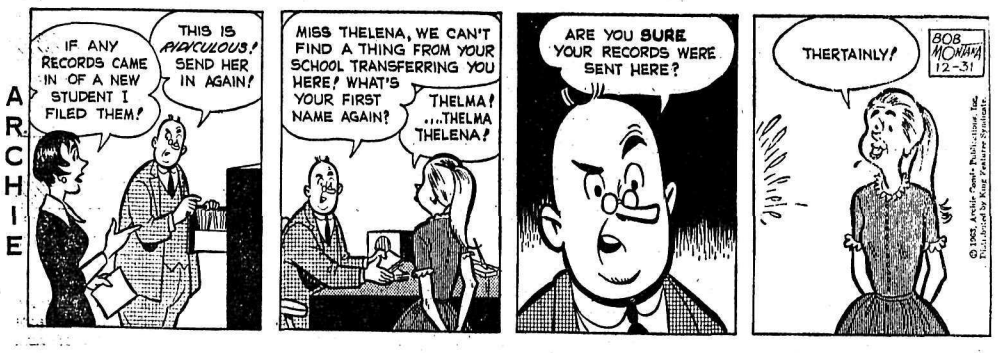

JULIET JONES

BLONDIE

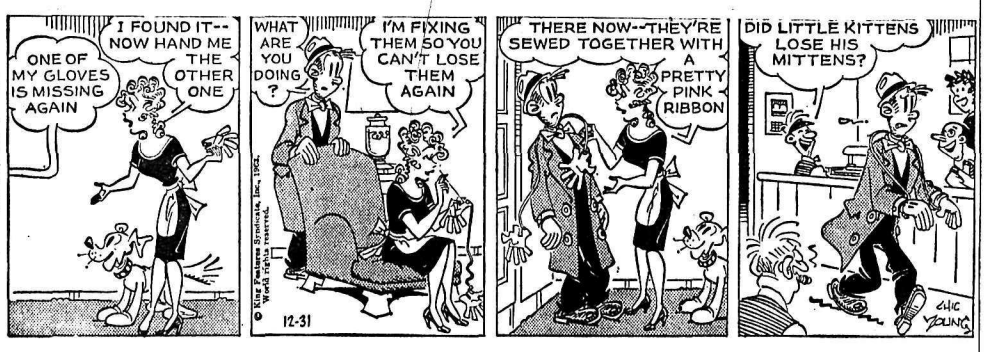

BUZ SAWYER

B. BAILEY

JIGGS

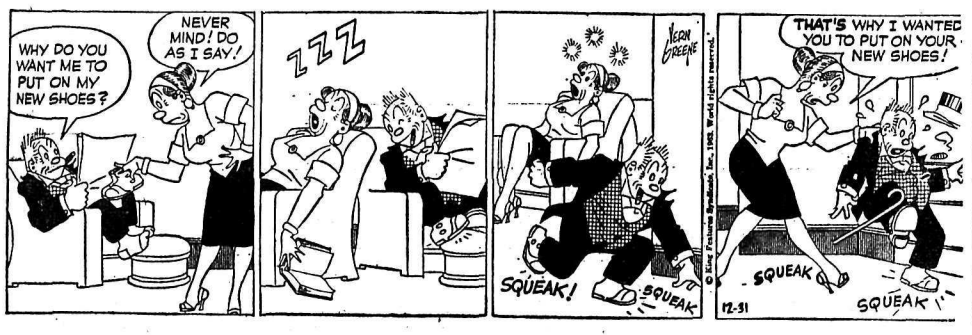

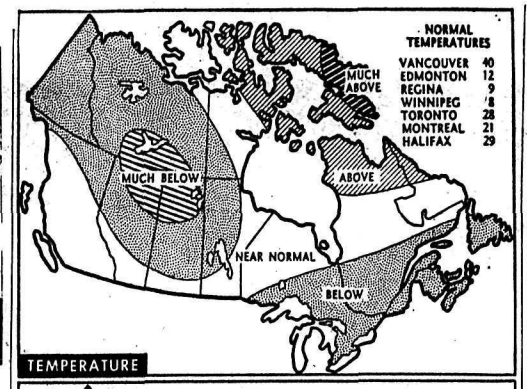

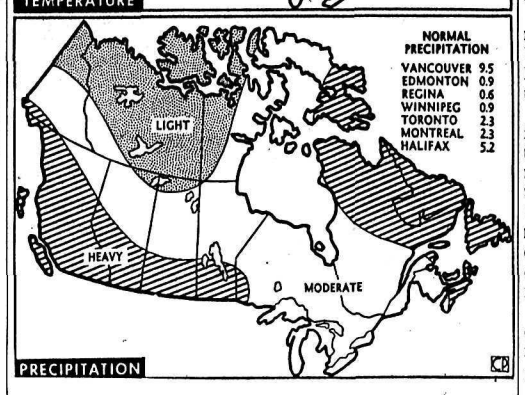

Most of B.C. can expect near normal temperatures and heavy precipitation according to the long range outlook. Below normal temperatures are indicated for most of eastern Canada and the prairie provinces from mid-December to mid-January. Moderate precipitation is forecast for most of Canada. Precipitation table is in inches of rain with one inch of rain equalling 10 inches of snow.—(CP Newsmap).

TELEVISION FOR TODAY

PACIFIC STANDARD TIME

KREM-TV — Channel 2

TUESDAY

6:30 Quick Draw McGraw
7:00 Guestward Ho
7:30 Combat *
8:30 McHale's Navy *
9:00 Greatest Show On Earth *
10:00 Orange Bowl Parade *
11:00 Nightbeat
11:30 New Year's Eve Movie: "A Star Is Born"

WEDNESDAY

9:00 Mummer's Parade
10:30 Orange Bowl Warmup
10:45 Orange Bowl
1:30 New Year's Matinee
3:00 Price Is Right
3:30 The Object Is
4:00 Return to Normal Schedule
6:30 Wyatt Earp
7:00 True Adventure
7:30 Ozzie and Harriet *
8:00 Patty Duke Show *
8:30 Farmer's Daughter *
9:00 Ben Casey *
10:00 Channing *
11:00 Nightbeat
11:30 One Step Beyond
12:00 M-Squad

KXLY-TV — Channel 4

TUESDAY

7:00 Dick Powell Theatre
8:00 Red Skelton *
9:00 Petticoat Junction *
9:30 Jack Benny *
10:00 Garry Moore *
11:00 11 o'Clock News
11:30 Guy Lombardo *

WEDNESDAY

8:00 Cotton Bowl Festival Parade *
8:45 Tournament of Roses (C) *
10:45 Cotton Bowl *
2:00 I Love Lucy *
2:30 Ann Sothern
3:00 March of Dimes
3:30 Password *
4:00 "Rebecca" — Joan Fontaine, Laurence Olivier
6:00 Normal Programming
7:00 Wednesday Premier Theatre
9:00 Beverly Hillbillies *
9:30 Dick Van Dyke *
10:00 Danny Kaye Show *
11:00 11 o'Clock News
11:30 Big 4 Movie

KHQ-TV — Channel 6

TUESDAY

7:00 Across the 7 Seas
7:30 Mr. Novak *
8:30 Rural Youth on Parade
9:00 Richard Boone *
10:00 Andy Williams (C) *
11:00 News and Weather
11:30 Tonight with Carson

WEDNESDAY

8:45 Tournament of Roses Parade (C) *
10:45 Sugar Bowl (C) *
1:30 Pre Rose Bowl *
1:45 Rose Bowl (C) *
4:30 4:30 Movie
5:45 Front Page News
7:00 Death Valley Days
7:30 The Virginian (C) *
9:00 Espionage *
10:00 Eleventh Hour *
11:00 News and Weather
11:30 Tonight with Carson (C) *

CBC-TV — Nelson, Channel 9; Trail, Channel 11

TUESDAY

2:00 Password
2:30 Scarlett Hill
3:00 Take Thirty
3:30 Friendly Giant
3:45 Mr. Rogers
4:00 Fireball XL-5
4:30 Cisco Kid
5:00 Razzle Dazzle
5:30 Come Listen Awhile
6:00 An Age of Kings
7:00 7 o'Clock Show
7:30 Reach For the Top
8:00 Patty Duke Show
8:30 Ben Casey
9:30 Front Page Challenge
10:00 Newsmagazine
10:30 Quest
11:00 News
11:09 Governor General's Message

WEDNESDAY

12:30 Amateur Hockey
1:30 News
1:45 Rose Bowl Game
4:30 Father Knows Best
5:00 Scarlett Hill
5:30 Take Thirty
6:00 Hollywood and the Stars
6:25 Home Edition
7:00 7 o'Clock Show
7:30 Year End Review
7:45 Mr. Fix-It
8:00 Red River Jamboree
8:30 Perry Mason
9:30 Festival
11:00 News
11:14 Viewpoint

CJLH-TV — Channel 7, Lethbridge
MOUNTAIN STANDARD TIME

WEDNESDAY

9:45 Test Pattern
10:00 Count of Monte Cristo
10:30 Chez Helene
10:45 Nursery School
11:00 Children's Sing-a-long
11:30 Test Pattern
11:45 Award Presentation — "Big Country"
2:30 CBC News
2:45 Rose Bowl Game
5:30 Take Thirty
6:00 All Star Theatre
6:30 Wagon Train — "Ben Courtney Story"
7:30 Mister Ed
8:00 Red River Jamboree
8:30 Perry Mason
9:30 Festival
11:00 CBC News
11:15 Night Final
11:25 Holiday Theatre — "Big Caper"

THURSDAY

9:45 Test Pattern
10:00 Count of Monte Cristo
10:30 Chez Helene
10:45 Nursery School
11:00 Children's Sing-a-long
11:30 Test Pattern
12:00 Monitor 7
12:15 Midday Edition
12:20 Farming Today
12:30 Playhuose 7 — "Wee Willie Winkle"
2:00 Password
2:30 Scarlett Hill
3:00 Take Thirty
3:30 Friendly Giant
3:45 Misterogers
4:00 Mr. Piper
4:30 Cannonball
5:00 Razzle Dazzle
5:30 Music Hop
6:00 Sports, Weather, News
6:30 T.B.A.
7:00 Dr. Kildare
8:00 The Lucy Show
8:30 The Serial
9:00 Grindl
9:30 Parade
10:00 Alfred Hitchcock Hour
11:00 CBC News
11:15 Night Final
11:25 Bus Stop — "Turn Again Home"

(Programs subject to change by stations without notice.)

Khrushchev Sees Good Chance for Agreement

MOSCOW (AP)—Soviet Premier Khrushchev said Monday there are reasonable prospects for agreement between the United States and the Soviet Union in 1964 on "a broad range of measures aimed at slowing down the arms race and further alleviating international tensions."

Replying to questions submitted by Henry Shapiro of United Press International, Khrushchev said such measures include:

Reductions in the armed forces of states, cuts in military spending, the signing of a non - aggression pact between the North Atlantic alliance and the Communist Warsaw pact nations, agreement not to disseminate nuclear weapons and establishment of zones free from nuclear weapons.

He also called for reduction of foreign forces on foreign territories.

PUBLISH REPLIES

Khrushchev's replies to Shapiro's questions were published by Tass, the Soviet news agency.

The premier said the Soviet people are entering 1964 with grandoise plans of peaceful construction, and "the American people, we believe, do not want war either." He continued:

"The state intention of the new president of the United States, Lyndon Johnson, to continue in foreign affairs the policy of peaceful settlement of international problems, of improving relations with the Soviet Union and calling a halt to the cold war, has been met with gratification in this country. We, too, are in favor of this."

"In the coming year," Khrushchev said, "we want to see the development of relations of peaceful co - operation, good neighborliness and friendship between the peoples of the United States and the Soviet Union. . . .

"If the efforts of our two countries and of other states are united in the interests of peace, then the coming year of 1964 can undoubtedly become a year of decisive change for the better in the entire international situation.

BOLSTER COEXISTENCE

"To ensure peace means to strengthen peaceful coexistence of states with different social-political systems.

"The Soviet Union is prepared to consider any proposals that might promote the development of good neighbor relations between the Soviet Union and the United States."

Khrushchev also suggested an effort be made to restrict the arms race "step by step." He said that would foster a favorable atmosphere for general and complete disarmament.

Without going into detail, he called again for conclusion of a peace treaty with Germany. Among urgent problems that should be solved in 1964, first is "the elimination of the remnants" of the Second World War in Europe.

"It would be unwise and, I would say dangerous to put this matter off until future years."

CUT MILITARY BUDGETS

Citing the reduction of some $600,000,000 in the Soviet military budget for 1964, he called on other nations to take similar action.

"We are contemplating the possibility of certain further reductions in the strength of our country's armed forces," Khrushchev said, adding that while such steps could be taken unilaterally, the ending of the arms race depends on action by both sides.

The premier voiced gratification over elimination from the U.S. foreign aid bill of a ban on credit to Communist nations for trade.

The action, said Khrushchev, "may be regarded as the beginning of a departure from discrimination in certain matters relating to trade deals between the United States and socialist countries."

This was "but a small step" but it "holds out hopes for the development of relations between our countries in the correct direction."

Supermarket Head Dies At 51

EDMONTON (CP)—Walter A. Hembroff, 51, president of Canada Safeway Limited, died suddenly Sunday.

Born and educated in Moose Jaw, Mr. Hembroff joined the grocery chain in 1929 and worked in Regina, Calgary, Vancouver and Victoria before moving to Edmonton.

The company has more than 200 retail outlets in Western Canada and total sales of more than $300,000,000 annually. It is affiliated with Safeway Stores Incorporated of Maryland.

Mr. Hembroff was named president of Canada Safeway, with headquarters in Edmonton, in 1959.

He is survived by his wife, Mildred, and a daughter, Judy.

Mr. Hembroff was a director of the YMCA in Edmonton and a member of Kiwanis International.

Funeral arrangements have not yet been made.

ON THE AIR

PACIFIC STANDARD TIME

CKLN PROGRAMS — **1390 ON THE DIAL**

TUESDAY, DECEMBER 31, 1963

9:00—News
9:10—Road Report
9:15—The Archer's
9:30—Alan's A.M. Spot
11:05—Morning Melodies
2:00—Holiday Time
3:45—Hogmonay
4:15—News
4:18—Canadian Roundup
4.25—On Parliament Hill
4:30—Countdown
5:30—Legislative Report
6:00—Year End News Review
7:00—News
7:10—Governor General's Message
7:15—New Year's Eve Messages
7:20—Starlighter's Orchestra
7:50—Don Warner's Orchestra
8:25—Halifax Actuality
8:35—Moxie Whitney Orchestra
8:53—Ottawa Actuality
9:01—Len Weakes Orchestra
9:30—Montreal Actuality
9:40—Jim King's Orchestra
10:15—Regina Actuality
10:25—Bob Moyer's Orchestra
10:55—Mac Cameron's Orchestra
11:25—Edmonton Actuality
11:35—Dal Richards' Orchestra
12:15—Vancouver Actuality
12:25—Music From the Pillar and Post
12:55—Whitehorse Actuality
1:05—News
1:08—Sign Off

WEDNESDAY, JANUARY 1, 1964

5:59—Sign On
6:00—The Morning Show
6:40—Farm Fare
6:45—Chapel In The Sky
7:00—News
7:05 Wake Up Time
7:25—Sports News
7:30—News
7:35—Wake Up Time Continues
8:00—News
8:10—Sports News
8:15—Wake-Up Time Continues
8:30—Preview Commentary
8:35—Wake Up Time
8:55—Opening Markets
9:00—News
9:10—Early Morning Road Report
9:15—The Archer's
9:30—Alan's A.M. Spot
9:59—D.O.O.T.S.
10:05—Music Fill
10:15—Music Diary
10:45—Morning Melodies
11:00—News
11:05—Mrs. Ferguson's Studio Boys' Choir
11:30—Morning Melodies
12:00—Don Messer
12:15—Sports News
12:25—News
12:31—B.C. Farm Broadcast
12:55—Noon Markets
1:00—Stories With John Drainie
1:15—Tommy Hunter Show
1:45—Playroom
2:00—Holiday Time
2:30—News and Trans Canada Matinee
3:00—News
3:05—Sports News
3:10—Music Fill
3:15—Sacred Heart Program
3:30—Matinee Theatre
4:00—News
4:03—Canadian Roundup
4:10—On Parliament Hill
4:15—Countdown
4:45—Here's What's New
5:00—News
5:05—Highway Patrol
5:45—Byline
5:50—Sport News
6:00—National News
6:10—Closing Markets
6:15—Music Fill
6:30—Fleming Presents
7:00—News
7:30—Business Barometer
7:35—A Year To Remember
8:00—Year End Sports Review
8:30—Music For Listening
9:00—University of the Air
9:30—Transcription Concert
10:00—News
10:15—Chapel in the Sky
10:30—Music Canada
11:00—Sign Off

CBC PROGRAMS

WEDNESDAY, JANUARY 1, 1964

6:00—Morning Show
8:35—Max Ferguson Show
9:00—News and Report
9:10—Interlude
9:15—The Archers
9:30—Pacific Express
9:59—D.O.O.T.S.
10:00—Morning Visit
10:10—For Consumers
10:15—Music Diary
10:45—Playroom
11:00—Off the Record
11:45—Music On the Heather
12:00—Don Messer
12:15—News and Weather
12:25—Showcase
12:30—B.C. Farm Broadcast
12:55—Five to One
1:00—Stories With John Drainie
1:15—Tommy Hunter Show
1:45—Program Resume
2:00—B.C. School Broadcast
2:30—News and Trans Canada Matinee
3:30—Matinee Theatre
4:00 News
4:03—Canadian Roundup
4:10—Countdown
4:40—Tempo For Teens
5:30—Tempo
6:30—Recorded Music
7:00—News
7:30—Business Barometer
7:35—A Year To Remember
8:00—Year End Sports Review
8:30—Christian Frontiers
9:00—University of the Air
9:30—Transcription Concert
10:00—News
10:15—University Extension Interviews
10:30—Music Canada
11:00—New Records From Europe
12:00—News
12:05—Recorded Music

THURSDAY, JANUARY 2, 1964

6:00—Morning Show
8:35—Max Ferguson Show
9:00—News
9:10—Interlude
9:15—The Archer's
9:30—Pacific Express
9:59—D.O.O.T.S.
10:00—Morning Visit
10:10—For Consumers
10:15—To Market With Music
10:45—Playroom
11:00—Off the Record
11:45—Cafe Variety
12:00—Tennessee Ernie Ford
12:15—News
12:25—CBC Showcase
12:30—B.C. Farm Broadcast
12:55—Five To One
1:00—Stories With John Drainie
1:15—What's on Tapp
1:45—Program Resume
2:00—Holiday Time
2:33—News and Trans-Canada Matinee
3:30—Cornucopia
4:00—News
4:03—Canadian Roundup
4:10—On Parliament Hill
4:15—Countdown
4:45—Tempo For Teens
5:30—Tempo
6:30—Lolly-Too-Dum
7:00—News and Reports
7:20—Speaking Personally
7:30—Business Barometer
7:35—Pacific Startime
8:00—Assignment
8:30—Radio International
9:00—Soundings
9:30—CBC Strings
10:00—News
10:15—Talk
10:30—Chicho's Place
12:05—Recorded Music

Dress Up With Marion Martin Printed Pattern

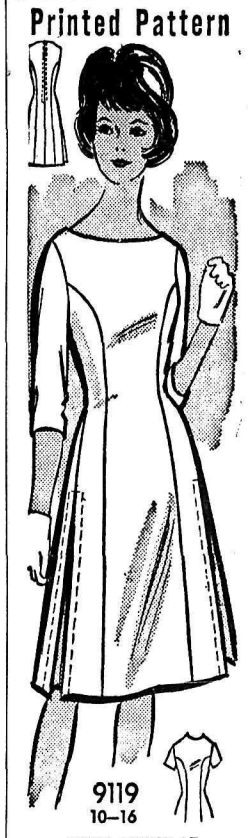

MOST POPULAR

Turn, walk, dance — see how pretty the side pleats look in motion! Sew fashion's favorite princess for school or Saturday nights in textured cotton, sheer wool, blends.

Printed Pattern 9119: Teen Sizes 10, 12, 14, 16. Size 12 takes 2⅞ yards 45-inch fabric.

FIFTY CENTS (50c) in coins (no stamps please) for this pattern. Print plainly **SIZE, NAME, ADDRESS** and **STYLE NUMBER.**

Send your order to Marian Martin, NDN, 60 Front Street, West, Toronto. Print plainly **PATTERN NUMBER** and your **NAME** and **ADDRESS.**

CLIP COUPON FOR 50c FREE PATTERN in big, new Fall-Winter Pattern Catalog, just out! 354 design ideas. Send 50c for catalog.

WANT ADS

TO BUY · TO SELL · TO RENT · TO HIRE · HELP WANTED · LOST & FOUND

Phone 352-3552

BIRTHS

DRAPER — To Mr. and Mrs. Bernard Draper, Crawford Bay, on Dec. 29, 1963, a son.

SWANSON — To Mr. and Mrs. George Swanson, 3465 Marigold Drive, Trail, on Dec. 29, 1963, a daughter.

HELP WANTED—FEMALE

EXPERIENCED FEMALE help. Apply in person to Empire Dry Cleaners.

EXPERIENCED WAITRESS wanted. Phone 352-6414.

SITUATIONS WANTED

YOUNG MARRIED MAN WISHes full time employment as General Office clerk in Nelson district. Experienced. Phone 226-7563.

G. STENBERG. PIANO TUNer. Phone 352-6892.

AUTOMOTIVE, BICYCLES MOTORCYCLES

COTTONWOOD WRECKAGE wrecking '51 Olds., '55 Chev., '55 GMC pickup, '56 Ford convertible, '57 Plymouth hardtop, '53 Consul, '53 Zephyr, Plymouths, Fords, Chev., Pontiacs. Good motors, '57 Dodge V-8, '56 Ford, '53 Zephyr, '52 Pontiac, '53 Consul, '53 Ford, '55 Chev 6. Ph. 352-5815, Box 382, 24 Ymir Road.

'60 CONVERTIBLE — NEW paint, new top. Excellent cond. Phone 367-3332 Fruitvale.

'56 PLYMOUTH, '56 HILLMAN hard top, '54 Austin. North Shore Service. Phone 352-2929.

Nelson Daily News

Circulation Dept., Ph. 352-3552
Price per single copy, 10 cents
By carrier per week, 40 cents in advance.

Subscription rates:
By mail in Canada
Outside Nelson

One month	$ 2.00
Three months	5.00
Six months	10.00
One year	18.00

By mail to United Kingdom or the Commonwealth

One month	$ 2.00
Three months	6.00
Six months	11.00
One year	20.00

By Mail to U.S.A. or Foreign Countries

One month	$ 2.50
Three months	7.00
Six months	13.00
One year	24.00

Where extra postage is required, above rates plus postage.
For delivery by carrier in Cranbrook, phone Mrs. Stanley Willison;
In Trail, Mrs. W. E. Spooner:
In Kimberley, Mrs. A. W. Brown.

H I AND LOIS

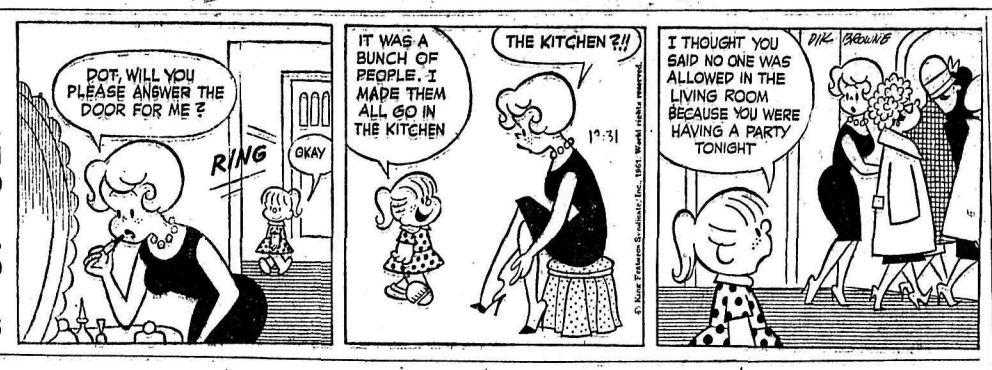

FOR SALE MISCELLANEOUS

LEAVING CANADA SHORTLY, the following household appliances and furniture are available: Vilas early American maple suite, settee, 2 armchairs, standard lamp (trilite), coffee table, desk, $320; 7 piece bronze tone dinette suite, table 36"x48" extending to 72" — $65; Knechtel 4-piece bedroom suite in softone walnut, 4' 6" bookcase bed head with Sealy mattress and box spring, double dresser, with full size mirror, 4-drawer chest, and night table, $240; 2 Sealy Berwyn twin beds with mattresses/box springs, $90; 1 six-year-old crib, drop side, 4 positions, $25; A.M.C. 11 cu. ft. refrigerator, 2 door w/freezer, $210; Frigidaire electric range, 30 in. width, oven window, timer, four burners, $130; Hoover electric floor polisher, $15; Skil ¼ in. drill with 5 in. circular saw, jig saw and orbital sander attachments, $30; Fleetwood portable television set, Model 19-11, $120. Whiting, 412 Elwyn St., Nelson. Phone 352-7536.

FREEZER SPECIALS — LEAN grain fed pork sides, 32c per lb., cut and wrapped 35c per lb. Sides of choice grain fed beef, cut and wrapped 49c per lb. Newdan Farm, Creston. Phone 356-9901 or nights 356-9769. Free weekly delivery.

WOOD AND COAL FURNACE with blower and pipes. Ph. 352-3973. 624 Carbonate St.

SINGER SEWING MACHINE Co. Repairs, sales, rentals. 339 Baker St. Phone 352-3631.

CANADIAN COIN COLLECtion for sale. Phone 365-5553.

WANTED MISCELLANEOUS

SPOT CASH FOR USED FURniture, antiques, coins, old gold, guns and jewels. Home Furniture Exchange. Ph. 352-6531. 413 Hall St.

USED CEMENT MIXER WITH or without motor. In good shape. Apply Box 32, Salmo, B.C.

ENCYLOPEDIA BRITTANICA. Will pay cash. Reply Box 5793, Nelson Daily News.

PUBLIC NOTICES

NOTICE IS HEREBY GIVEN that an application will be made to the Legislative Assembly of the Province of British Columbia at its next session for an Act to incorporate 'BRITISH COLUMBIA MOTORIST INSURANCE COMPANY LIMITED' with power to engage in the following classes of business, that is to say:

1. Accident insurance.
2. Accidental death insurance.
3. Automobile insurance.
4. Disability insurance.
5. Fire insurance.
6. Impact by vehicle insurance.
7. Marine insurance.
8. Personal property insurance.
9. Real property insurance.
10. Sickness insurance.
11. Theft insurance.

DATED at the City of Vancouver, in the Province of British Columbia, this 5th day of December, A.D. 1963.

G. Roy Long, Jr.
Solicitor.
714 Birks Building,
718 Granville Street,
Vancouver 2, B.C.

LAND REGISTRY ACT
(Section 162)

IN THE MATTER OF Lot 6520, Kootenay District.

Proof having been filed in my office of the loss of Certificate of Title No. 37331-I to the above mentioned lands in the name of ALBERT PARKER PHILLIPS and bearing date the 19th of November, 1934, I HEREBY GIVE NOTICE of my intention at the expiration of one calendar month from the first publication hereof to issue Provisional Certificate of Title in lieu of such lost Certificate. Any person having any information with reference to such lost Certificate of Title is requested to communicate with the undersigned.

DATED AT NELSON, B.C. THIS 10th DAY OF December 1963.
L. A. McPHAIL,
DEPUTY REGISTRAR,
NELSON LAND REGISTRATION DISTRICT.
Date of first publication: December 11, 1963.

MACHINERY

Weld-On
ICE LUGS
Grouser Bar
All lengths
For Your Tractors.
Easy To Weld On With Lincoln L.H. Rod
MAC'S WELDING
& Equipment Co. Ltd.
514 Railway St. Ph. 352-5301

MASTER CONVEYOR
1½ H.P., 12" Belt, Pulleys, Tightener — $275.00
Stevenson Machinery Ltd.
Phone 352-3561

LIVESTOCK, POULTRY AND FARM SUPPLIES

FOR SALE OR TRADE, BILLY goat. Will take anything reasonable. Box 94, Wynndel, B.C. Phone 356-2670.

FOR ARTIFICIAL BREEDING dairy and beef cattle, phone 352-6874 Nelson and District A.I. Centre, 709 Third St., Nelson. J. De Jong, Technician.

PERSONAL

PERSONAL SUNDRIES & SUPplies. 60% savings Free price list and sample on request Box 8, Station C, Winnipeg.

I WILL NOT BE RESPONSIBLE for any debts incurred in my name by anyone other than myself.
—Walter Popow.

LOST AND FOUND

FOUND — ONE MAN'S GLOVE, English Morley make, in 500 block Front Street. Owner may claim by paying for this ad. Phone 352-2825.

LOST: SHORT MAHOGANY cane with silver mount, initialled L. L. B. Ph. 352-7301.

RENTALS

MODERN 3 ROOM APARTment, unfurnished, self-contained, gas range, heated, hot water supplied, central. Adults. Private entrance. Phone 352-5403.

SHARE A 2 BEDROOM COMfortable home in Fairview near K.F.P. office. Older couple or young couple with baby. Box 5803, Nelson Daily News.

ONE BEDROOM SUITE WITH living, kitchen, bath and util. rooms, gas rge., heater and H.W. tank. Adults only, $48.50 mon. Ph. 352-5327 Off. hours.

FURN. SELF-CONTAINED 3-room apt. Close-in. Private entrance. Ground floor. Oil heat. Phone 352-2869.

STUDENTS ROOMS
Hskpg. and sleeping rm. weekly, monthly rates. Dishes, linen supplied, parking. Allen Rooms, 171 Baker St.

1 LARGE ROOM AND KITchen. Furnished and heated. Close-in. Phone after 4:30 p.m. Ph. 352-6985.

LARGE 2 BDRM. UNFURN. heated apt. Elec. range. Adults $95 mo. Ph. 352-5073 eves.

FURN. 2 RM. SUITE WITH *fridge on main floor.* Apply 140 Baker St. or phone 352-3384.

DUPLEX, 4 ROOMS AND BATH. Private entrance, gas range, heated, close in. Ph. 352-7491.

COMFORTABLE 3 BEDROOOM house upper Fairview. Auto. oil heat. Phone 352-2419.

2 BEDROOM FURN. FLAT. Gas heat. Private. Near Baker St. Ph. 352-5402.

HOOVER ST. 2-BDRM. UNfurn. suite. Ph. 352-6871 or call at 706 Stanley St.

4 ROOM APT. MAIN FLOOR. Heated, electric range. 912 6th St. Phone 352-7491.

2 BDRM. HOUSE IN FAIRVIEW Larger house uphill. 352-5401.

BEDROOM WITH USE OF KITchen, all found. Ph. 352-5252.

3 ROOM SUITE AND SINGLE rooms. 523 Vernon Street.

FURN. HSKPG. RM. APPLY 140 Baker or ph. 352-3384.

MOD. GROUND FLOOR SUITE for one adult. Box 9470, N.D.N.

LGE. MODERN APT. UNFURN. Close in. Box 30 Daily News.

1 BDRM. FURN. HOUSE ON Victoria. Adults. Ph. 352-2155.

2 BDRM. HEATED UNFURN. St. Adults. Phone 352-7162.

3 BEDROOM HOUSE. 805 VICtoria St. Ph. 352-3066.

1 BEDROOM HOUSE FOR rent. Ph. 352-6337.

SUITE FOR RENT. ADULTS only. Phone 352-7195.

PROPERTY, HOUSES, FARMS, ETC. FOR SALE

APARTMENT HOUSE. SIX suites fully rented. Owner leaving town. Will accept $7,000. Clear title. Property as down payment. J. B. Brown, 711 Carbonate St. Ph. 352-2356.

CHOOSE YOUR NEW OR USED home from our selection. For appointments to view phone 352-2425, Wm. Kalyniuk Agencies.

LIST YOUR PROPERTY WITH US. We advertise every day of the week. Robertson, Hilliard, Cattell, Phone 352-7252.

SALE OR RENT 4-ROOM house, Ymir. Ph. 357-9779.

PETS, CANARIES, BEES

CHRISTMAS SPECIAL: "TEDDY" — 6 month male, purebred American Cocker Spaniel pup. Complete distemper shots, playful, affectionate. Real children's pet. $30.00. Hunting Weimaraners and Toy Terriers. Vonroy Kennels, Creston. Phone 356-4189.

K 9 REG. BOARDING KENnels, Fruitvale Highway. G. A Crawford, prop. Ph. 367-2483

ROOM AND BOARD

ROOM AND BOARD FOR GENtleman. Phone 352-6352.

LARGE ROOM AND BOARD available. Ph. 352-2657.

ROOM AND BOARD. PRIVATE home. Phone 352-2870.

Buy, Sell, Trade With Classified

BUSINESS & PROFESSIONAL DIRECTORY

A handy alphabetical guide to goods and services available in Nelson.

Automobile Dealers

BILLS' MOTOR-IN LTD.
(Studebaker-Lark)
213 Baker St. Phone 352-3231

NORTH SHORE SERVICE
(Standard-Triumph)
Open 8 a.m. — 9 p.m.
Across Lake Phone 352-2929

PARKVIEW MOTORS LTD.
(Rambler — Volkswagen)
323 Nelson Ave. Phone 352-5355

Austin - Morris - MGA - Wolseley
Cars — Parts — Service
STAR AUTO SERVICE LTD.
Ymir Rd. Ph. 352-7421 Nelson

Building Supplies

BEE BUILDING SUPPLY LTD.
Everything in waterproof plywood.
301 Baker St. Phone 352-3135

BURNS LUMBER CO. LTD.
602 Baker St. Phone 352-6661

COLUMBIA TRADING CO
901 Front St. Ph. 352-5571
Lots of free parking.

Cabinet Makers

JOS. C. MERMET
Professional Kitchen Remodeling. Serving Nelson and Dist.
1020 Davies St. — Nelson

Coal and Cartage

TOWLER FUEL & TRANSFER
Domestic Coals of All Kinds
General Cartage—Local Moving
Ph. 352-3031 394 Baker St.

Engineers and Surveyors

ALEX CHEVELDAVE
B.C. Land Surveyor—33 Pine St.
Ph. 365-5342 — Castlegar, B.C.

Furriers

DEE'S LADIES' APPAREL
535 Baker St. Phone 352-2955
Renfrew Furs Agent for Sales - Remodelling - Repairs - Storage

Garages

Upper Fairview Motors Ltd.
Cor. 7th at Davies Ph. 352-2525
Transistorized Ignition

Printing

NELSON DAILY NEWS
Printers — Lithographers
Color Printing
Phone 352-3552

Radio & TV Service

VIDEO ELECTRONICS
405 Hall St. — Phone 352-3355

Refrigeration

Refrigeration Sales and Service
CARLSON EQUIPMENT
Nelson, B.C. — Phone 352-5455

Sporting Goods

Fred Whiteley's Sport Shop
488 Baker Street Phone 352-7741

Steam Baths

NELSON STEAM BATHS
Exercise Centre — 369 Baker St.

Topsoil

Larry's Topsoil, Sand and Gravel
9th and Davies St. Ph. 352-2355
Days or 352-7576 Evens.

Irish Playwright In Hospital But "Out of Danger"

DUBLIN (Reuters) — Irish playwright Brendan Behan was reported out of danger Monday after being found unconscious in a pool of blood in a street here Sunday night.

A hospital spokesman said the boisterous, once hard-drinking Behan, had regained consciousness.

"We do not think he is in any danger at the moment and cannot say how long he will be in hospital," the spokesman added.

The 40-year-old author of The Quare Fellow and The Hostage had an emergency operation and one head injury needed eight stitches.

It was believed the playwright had been hit by a car.

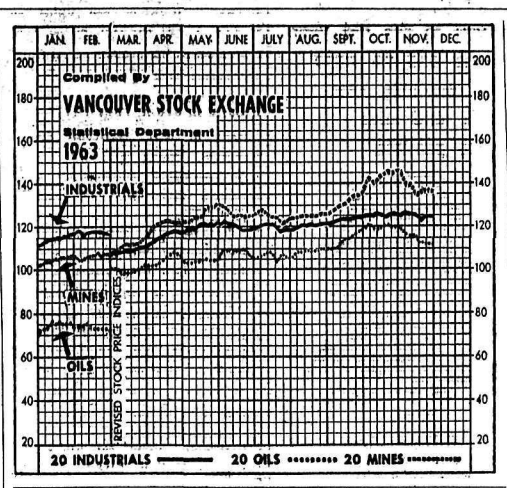

MARKET TRENDS

NEW YORK (AP)—The stock market retreated a step Monday in quickened trading but the next to last sesson of 1963 was relatively uneventful.

Much of the activity, which approached 5,000,000 shares, was described as bargain hunting in the lower priced stocks. Of the 15 most active issues only two sold for more than $50 a share and 11 were prices under $35.

The two "higher - priced" stocks were Chrysler and U.S. Steel, two of the nation's major corporations.

Market averages reflected the day's slide but were exaggerated by a technicality involving Kodak, a component of all the popular barometers.

Prices were narrowly mixed much of the day.

Volume totalled 4,950,000 shares compared with 4,390,000 Friday and was the most since 6,070,000 on Dec. 18.

The Associated Press average of 60 stocks fell .7 at 283.9 with industrials off 1.06, rails up .7 and utilities down .4. The Dow Jones industrial average was off 3.05 at 759.90.

TRADES EX-DIVIDEND

However, Kodak, going ex-dividend, accounted for two-thirds of the loss in the Dow average and about the same amount in the AP average.

The broader Standard and Poor's 500 - stock index advanced .12 at 74.56.

Of 1,341 issues traded 588 declined, 469 advanced and 284 were unchanged.

For the third consecutive session Brunswick was the most active stock, up ½ at 11¾ on 115,700 shares.

Closing lower were steels, motors, aircrafts, oils and tobaccos. Chemicals, rails, airlines and drugs were in the plus column while utilities and metals were mixed.

Among Canadian issues traded Hudson Bay Mining gained 1⅜. McIntyre Porcupine *lost a point,* Dome Mines ½, Granby Mining ¼ and Aluminium ⅛.

Prices on the American Stock Exchange fell unevenly. Molybdenite gained ⅛, Jupiter Corp. ⅜, Scurry Rainbow Oil dropped ⅜, Brazilian Traction and Canadian Javelin each 2.

MONTREAL (CP) — Industrials and senior base metals made a determined upward drive but could not lift the rest of the stock market with them Monday on the Montreal and Canadian exchanges.

The composite index climbed 0.2 to 128.2.

Industrials hit a new high, gaining 0.4 to 130.3. Dominion Steel, Canada Steamship Lines and Dominion Corset were up ¾ each, Canada Iron, CIL and Canada Cement ½ apiece and Dominion Bridge ⅜.

In senior base metals, Hollinger climbed 1¾, Hudson Bay Mining 1¼, Noranda a point, Consolidated Mining ⅝ and Falconbridge ½.

Trading was active. Industrials turned over 135,300 shares and mines and oils 607,300 shares.

Utilities were 0.2 lower at 121.9. Bell Telephone fell ⅜, Trans-Canada Pipe Lines ¼ and CPR ⅛. Trans-Mountain Pipe Lines rose ½ and Interprovincial Pipe Lines ⅜.

Papers were down 0.3 at 116.6. Price Bros., MacMillan-Bloedel, Great Lakes and B.C. Forest lost ¼ each.

Banks fell 0.1 to 124.8. Montreal eased ¼.

In oils, Home Oil A slipped ⅜ and B. A. Oil and Imperial gained ⅛ apiece.

TORONTO (CP)—There was no regular pattern of trading on the stock market Monday although industrials and base metals closed ahead.

The Exchange index was up .13 and the industrial index .19 on the day. Western oils dipped 1.14.

Several financial issues registered good gains, Industrial Acceptance up ⅞ and Atlantic Acceptance and Investors Syndicate A ½ each.

Stels were mixed to higher, Dominion Steel and Coal ahead ¾, Algoma ¼ and Dominion Foundries and Steel down ⅞. Toronto - Dominion advanced ⅝ and Imperial Bank of Commerce slipped ¾ in chartered banks.

Moore Corporation was ahead ½ to 50 on 12,913 shares, including a special size transaction of 12,000 shares at $49.25 a share. Trans-Mountain Pipe Line gained ⅝ on a turnover of 11,609 shares.

Among senior base metals, Labrador Mining rose 1¼ to 37½ and Noranda ⅞. Hollinger moved up 1¾ to 29¼.

McIntyre was off ½ to 55½ on 20,510 shares, including a special size transaction of 20,000 shares of $56.60 a share.

Trading was quieter among speculative issues.

Hudson Bay Oil and Gas fell ¼ in senior western oils. Several penny oils took a beating, Canadian North-West declining 2½ cents to two cents on 37,800 shares.

On index, the Exchange index rose .13 to 127.49, industrials .19 to 136.43, base metals .15 to 58.21, western oils were off 1.14 to 80.48 and golds .25 to 128.55. Volume for the day was 2,944,000 shares compared with 3,414,000 Friday.

The stegosaurus dinosaur, which weighed up to six tons, had a brain weighing only 2¼ ounces.

A meteor shower containing an estimated 240,000 meteors was seen in 1833 from the Gulf of Mexico to Halifax.

DAILY CROSSWORD

ACROSS
1. Underwater craft: pl.
5. Epochs
9. Biblical name
10. Large artery of the heart
12. On fire
13. Muscular tone
14. A night flyer
15. Music note
17. Crowds
18. Affirms
20. Buddhist monk
21. People of China
24. High, craggy hill
25. Spirited
26. To pain
27. Undivided
28. Heels over
31. Newspaper notice
32. Engraver's tool
33. Former ruler
35. Jewish month
36. A strong, hard wood
39. Particles
41. Distinctive mark
43. Priest's vestment
44. Old times: poet.
45. Fencing sword
46. Headland

DOWN
1. Couch
2. One
3. Obstacle
4. Lay aside
5. Consume
6. Living quarters
7. Italian river
8. Obstinate
9. Poke
11. Classifies
16. Roman money
18. Some
19. Music note
21. Province in Yugoslavia
22. Good-looking
23. Freeze
24. Parson bird
26. Female fowl
28. Copper: sym.
29. Constellation
30. A fillet
32. A support
34. Tilting
36. Unequal conditions
37. "Rock of ——"
38. Know: Scot.
40. View
42. Malt beverage

C	O	R	D	S		S	P	A	T	S
T	I	D	I	O	T		T	A	C	I T
T	I	N	G	E		E	X	T	R	A
E	N	D		P	O	I		S	O	N
			S	P	A	N	K			
S	H	R	I	E	K		E	T	O	N
H	O	O	D	S		E	V	O	K	E
Y	A	W	L		G	R	E	A	S	E
			E	Q	U	A	L			
S	A	G		U	R	S		I	D	A
A	X	I	L	E		M	U	R	A	L
M	E	L	E	E		U	S	A	G	E
E	S	T	E	R		S	E	N	S	E

Yesterday's Answer.

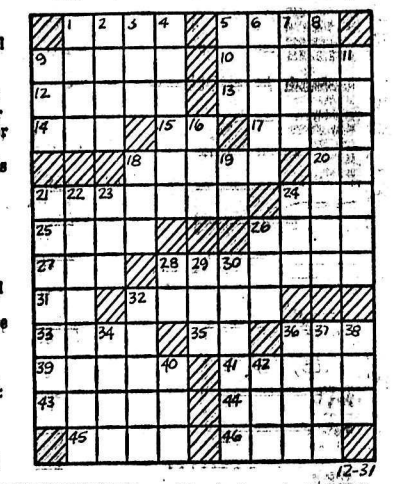

DAILY CRYPTOQUOTE — Here's how to work it:

A X Y D L B A A X R
is L O N G F E L L O W

One letter simply stands for another. In this sample A is used for the three L's, X for the two O's, etc. Single letters, apostrophies, the length and formation of the words are all hints. Each day the code letters are different.

A Cryptogram Quotation

D E W Z Q Z O X S B X U N X P Z O J F J P Z D E W P A F D E Z P D D E Z Q A F D E S W X N W D P B. — U P X C V W.

Yesterday's Cryptoquote: NOTHING THAT IS GOD'S IS OBTAINABLE BY MONEY.—TERTULLIAN

© 1963, King Features Syndicate, Inc.

Buying-Selling-Renting

MAIL Your Classified Want Ad on This Handy ORDER FORM

FIRST LINE
SECOND LINE
THIRD LINE
FOURTH LINE
FIFTH LINE
SIXTH LINE
SEVENTH LINE
EIGHTH LINE

- **Put one word in each space.** (Each group of numbers or letters count as one word)
- **Put Your Address or Phone Number in the Ad.**
- **Box Numbers Count as Four Words.** (Box 00 Nelson News)

TO CALCULATE RATES, USE THIS TABLE:

Per Line:

1 Insertion	$ .20
2 Consecutive Insertions	.35
3 Consecutive Insertions	.45
6 Consecutive Insertions	.60
26 Consecutive Insertions	1.82

Non-Consecutive Insertions 20c a Line Per Time.

- Minimum charge is two lines
- Add 15c for Box Number
- Take advantage of the low six time rate

You Reach Over 36,000 Readers With Your Nelson Daily News Classified Ad

YOUR NAME _____ No. of Days Ad Is To Run ____
Bill Me _____
ADDRESS _____ Payment Enclosed _____

Nelson Daily News
Classified Advertising Department, Nelson, B.C.

"Ring in the New . . . Ring Out the Old" . . . The Wild Bells Loudly Clamor

May we say that serving you in the old year has been a happy privilege and we hope that in the New Year we may see you again in Mann's and give you the finest service possible.

MANN DRUGS LTD.

Rose Parade To Be Biggest, Costliest

PASADENA, Calif. (AP) — Next Wednesday's 75th anniversary Tournament of Roses parade will be the greatest ever, spokesmen say, listing among its ingredients the following:

More than 300,000 baby orchids (cost: $20,000), flown from Hawaii to help decorate 60 floats covered with flowers and costing sponsors nearly $750,000; 21 selected bands, with 2,300 bandsmen in all; and 225 ridden horses, worth with their trappings—which tournament regulations say must be silver—$3,500,000.

Former president Dwight D. Eisenhower will be grand marshal, riding in a rose-festooned car with wife Mamie beside him.

Nobody knows for sure, but tournament spokesmen have estimated the number of blossoms used in the parades at up to 10,000,000. Most of them are grown in Southern California.

How many people will see the spectacle along its 5½ - mile route? Police Chief Clarence Morris says that "I'd have to go along with past estimates of 1,500,000."

CBS, NBC and CBC telecasts, it is claimed, will bring the total U.S. and Canadian viewing audience to nearly 100,000,000.

YEAR-ROUND EFFORT

The parade lasts just two hours, but its production is a year - around operation for a small office staff and 1,400 civic-minded volunteers. They pay annual dues of $5 to $10 for the privilege of working for nothing as members of the Tournament of Roses Association.

They spend more than 40,000 man-hours of work a year to put the parade on the street.

Then there are the welders, carpenters, papier - mache experts and hundreds of 11th hour flower - appliers — mostly college youths, hired at $1.25 or more an hour.

Like many big things, "California's annual New Year's Day gift to the world" started small.

In 1888 Dr. Charles F. Holder organized the Valley Hunt Club, composed of fellow enthusiasts of riding to hounds. Holder, a writer, world traveler and outdoors enthusiast, next proposed that the club sponsor floral display on New Year's Day.

A tournament booklet says his idea was "to tell other parts of the country that while they were having snow and freezing weather, Pasadena was abundant with roses, oranges and warm sunshine."

FIRST IN 1890

The first Tournament of Roses, as it was soon named, was on Jan. 1, 1890. Three thousand citizens brought roses and other flowers from their gardens and displayed them in a park.

The next year there was a parade of flower-decorated saddle horses and carriages.

Interest grew each year. Rivalry developed between the families in decorating their carriages. Automobiles — five of them—made their first appearance in 1901, chugging along at the rear so as not to frighten the horses up front.

In the early years there were afternoon foot races, pony, burro and bike races, a tug-o'-war and later, for 12 years, chariot races.

These events were the forerunner of the intersectional Rose Bowl football game, of which next Wednesday's, between Washington and Illinois will be the 50th.

BOWL BUILT 1922

The Rose Bowl was built in 1922 with Tournament of Roses earnings and donated to the city. The bowl later was enlarged to its present seating capacity of 100,531.

The tournament gets 15 per cent of the Rose Bowl game's net revenue from ticket sales, television rights and concessions. This more than pays the tournament's annual cost of about $175,000 a year. The nonprofit association turns the excess over to the city.

The association, which sponsors the game as well as the parade, was formed in 1896. Its headquarters is a suite of modern, glass-walled offices at the rear of the 27-room mansion of the late William Wrigley Jr.

Heirs of the chewing - gum king donated the property for tournament use after Wrigley's widow died in 1958.

THEME CHOSEN

In April a theme for the next tournament, solicited from the public is announced. This year 7,500 postcards bearing suggestions came from all 50 states. The prize: Two tickets in the parade's official reviewing stand and two on the 50-yard line at the football game.

This year's winner was Henry Ives of nearby Monrovia, who suggested Symbols of Freedom.

A tournament queen and her court of six princesses are chosen in December. They're picked from among 2,500 coeds at Pasadena City College.

Odds . . . and Ends

. . . by M. D. B.

Over the velvet lake
The span hung poised,
A silver arch
Against the midnight sky.
Its ends were lost in mist
And from the mist he 'merged
An aged wraith,
A figment of the fog.

I turned and matched
My steps with his, and said,
"Old Man, have you come
far?"

"Far as east is
From the west," he said,
Far as peace is
From the nations' grasps,
Far as earth is
From the Christmas Star."

"You must be glad
The journey's almost done,"
(I thought to cheer him,)
But he cried aloud,
"So little finished
Of so much begun!"

He seemed discouraged,
Yet his eyes
Burned bright with hope.
"Ah, well," he mused,
"I am but one of hundreds
Gone before,
How could I hope
Too drastically to change
The world in my short span?
A little for the better
Is the most
That any year can hope."

The mist enclosed him
As he went his way;
But on the midnight wind
His words rang clear
"A little for the better
Is the seed of hope,
A little for the better
Every year."

* * *

A Happy New Year to you all,
Sincerely,
M. D. B.

Patriarch Will Meet Pope Paul

ISTANBUL, Turkey (AP)—Patriarch Athenagoras I of the Orthodox church will join Pope Paul in Jerusalem for the first meeting between the heads of the two religions for five centuries.

The ecumenical Orthodox Patriarchate of Constantinople (Istanbul) announced Monday that Athenagoras will leave Istanbul for Jerusalem Jan. 3 and that the meeting with the Pope will be held on the mount of Olives.

No further details were announced.

In an effort toward Christian unity, the 77-year-old Patriarch proposed early this month that the heads of Christian religions pray together during Pope Paul's three-day pilgrimage to the holy land.

Following Vatican approval of the proposal, Athenagoras consulted other Orthodox churches —those of Antioch, Alexandria, Jerusalem, Moscow, Romania, Yugoslavia, Bulgaria, Greece, Cyprus, Prague and Warsaw. All but the Greek church favored the meeting.

FIRST SINCE 1439

The meeting between the two spiritual leaders of 700,000,000 Christians will be the first since Pope Eugene IV met Patriarch Joseph II at the council of Florence in 1439 in a vain effort to improve relations between the two churches.

Strained relations between Catholicism and Orthodoxy date from the ninth century.

In a controversy over the jurisdiction of the Bulgarian church, Pope John VIII anathemized Patriarch Photius I for defiance. Relations deteriorated steadily. The ambition of the Byzantine patriarches for equality with the Roman popes conflicted with Catholic dogma that the Roman Pope is the supreme pontiff.

Athenagoras was archbishop of North and South America for 18 years before becoming ecumenical patriarch of world Orthodoxy in 1948. He has taken a strong stand in favor of a close relationship between Christian churches.

New Plan May End Second Mortgages

By KEN SMITH
Canadian Press Staff Writer

A pioneering move in the mortgage field could mean that huge sums of risk money will have to look soon for new places to settle.

It is the incorporation of the Mortgage Insurance Company of Canada which hopes to make it possible for the regular lenders of money to home buyers to give larger mortgages at sharply lower rates of interest.

Donald Fleming, former finance minister and now a lawyer acting for the fledgling company, says the plan could eventually mean the end of second mortgages in Canada.

"If so, and we certainly envisage that as a possibility, second - mortgage money will have to find a new outlet and take less return than it has had in the past," he said.

REFERS TO ABUSES

Mr. Fleming, who described the new company as an answer by responsible private enterprise to the problem of second mortgage abuses, said mortgage insurance will make it possible for lenders to advance up to 83 1-3 per cent of a home's appraised value instead of the now-normal 66 2-3 per cent.

The interest rate for the additional mortgage, Mr. Fleming said, will add only one-quarter of one per cent to the conventional rate on the entire mortgage, or 1¼ per cent on the extra top slice, compared with second-mortgage rates now of 10, 12 or 14 per cent.

In addition to the lower interest rates, borrowers would have the advantage of dealing with only one company instead of having to shop around for a second mortgage.

$15,000,000 IN CAPITAL

Behind the new company are the Bank of Nova Scotia, Aluminum Company of Canada and Greenshields Incorporated, an investment house. The company has an authorized capital of $15,000,000, with $4,000,000 to be in the treasury before it can start business.

Shares will be offered to the public, but the companies say they will retain 51 per cent of the outstanding shares, to ensure the new firm will remain under Canadian control.

In the rest of the business scene, almost everyone was trying to take a look at what 1964 holds. The consensus: It should be pretty good.

With the optimism, however, comes a series of warnings.

Trade Minister Sharp in a year-end economic review said a further substantial broadening of Canada's industrial structure on a competitive basis is necessary.

Howard T. Mitchell, president of the Canadian Chamber of Commerce, sees no obviously weak spots in the Canadian economy, but said unemployment still is too high and corporation profits aren't keeping pace with the higher gross national product.

Other major spokesman groups expressed fears that an excess of nationalism might make Canada miss international chances to help the economy during 1964, especially the scheduled trade talks at Geneva in the summer.

LITTLE CHANCE FOR NEGROES IN LAW FIRMS

LOS ANGELES (AP) — U.S. Labor Secretary Willard Wirtz declared Sunday night that a Negro lawyer's chance "of getting into a good law firm exceeds only that of female and poorly groomed applicants."

Addressing the annual convention of the Association of American Law Schools, Wirtz said the law profession is the "worst integrated and worst segregated group in our society."

He asked why bright Negro youths should go to law school when their chances were so slim. He noted that a recent survey showed the only 35 major law firms in the U.S. are integrated.

Wirtz, a former law professor at Northwestern University, made his remarks in answer to an earlier statement at the convention that many law schools are ready to take Negro applicants, but that there are few applicants.

We Wish EVERYONE A Very Happy and Prosperous New Year

EMORY'S LTD.
THE MAN'S STORE

Defector Released

TOKYO (Reuters)—The Japanese government Monday decided to let a Communist Chinese defector return home despite a threat by Nationalist China to sever diplomatic relations over the case.

The justice ministry ordered the granting of an exit permit Jan. 1 to Chou Hung Chiang, who sought asylum here Oct. 7. He was an interpreter for an oil hydraulics mission from Peking.

A Very Happy and Prosperous New Year To One and All

★

From the Management of City Drug Nelson

Have the Job Done Right!
VIC GRAVES LIMITED
MASTER PLUMBER
Phone 352-3315

News of the Day

CORSAGES FOR THE NEW YEAR'S DANCE. PHONE 352-5410. MAC'S FLOWER SHOP.

New shipment ladies' uniforms including new poplin, stretchies. EBERLE'S

Diamonds, Watches, Gifts, Repairs, Engraving
TED ALLEN'S JEWELLERY

JIRI'S BEAUTY SALON
Beauty at its Best
364 Baker St. Ph. 352-2914

Happy New Year to all my customers and friends.
TONY'S SHOE SHOP

New shipment of Heirloom Bedspreads, in natural and white at $15.95 each.
STERLING FURNISHERS

"AT HOME" CANCELLED
The "At Home" at the Parish of Kokanee Vicarage for New Year's Day has been cancelled.

United Brotherhood of Carpenters Local 2458 meeting on Jan. 2 cancelled. Next regular meeting will be held Jan. 16.

PROSPECTING COURSE
Chamber of Mines, Nelson, B.C. Starting Monday, January 13, 1964. Register Now — Call, Write, Phone.

NELSON HOTEL
DINING ROOM
NEW YEAR'S DAY
SMORGASBORD
4 P.M. — 8 P.M.

Annual Meeting
Nelson Branch
Canadian Red Cross Society
Fort Room, Hume Hotel
Thursday, Jan. 9

THE CEDARS
DINING ROOM AND CAFE WILL BE CLOSED FOR STAFF HOLIDAYS FROM JAN. 2nd, 1964 AND WILL RE-OPEN THE END OF JANUARY.
WISHING YOU AND YOURS THE BEST IN THE NEW YEAR.
JOE AND ESTHER NIEHAUS.

Haigh Tru-Art Beauty Salon
576 Baker St. Ph. 352-3313

SMORGASBORD
HUME HOTEL
SILVER ROOM
NEW YEAR'S DAY
2 P.M. — 8 P.M.

JUST ARRIVED — A COMPLETE SELECTION OF PAULINE JOHNSON CHOCOLATES, CHINESE GINGER AND CANDIES.
MAC'S FLOWER SHOP

EAGLES NEW YEAR'S EVE DANCE
GOOD MUSIC — NOVELTIES
DANCING 10 - ?
ADMISSION $1.50 EACH
EVERYONE WELCOME

NEW YEAR'S DAY 11:05 A.M.
CKLN present recording
Vancouver concert of
NELSON BOYS' CHOIR
Records available to the public.
Phone Mrs. Geo. Stewart, 352-2307.

Lost: Male black Labrador with white patches on chest. Answers to Prince. Missing from North Shore area just east of bridge. He may have followed someone to town. Anyone seeing him or knowing his whereabouts call Ray West, 352-5752. Reward.

RESOLVED
That we will not be undersold, with our knowledge, by anyone;
That, as a member of the Link Hardware Chain, our stock will be greater and more complete than ever before;
That our customers, to us, are the most important people in the world;
And we wish you all the Happiest New Year ever.
HIPPERSON HARDWARE

CARD OF THANKS
I wish to thank Drs. Smythe, Barrett and Calbeck and the nurses of Ward 2 for their untiring attention to me while I was in the hospital. Also the Eastern Star, Masonic Lodge No. 23 and the Senior Citizens Club and many other friends for their gifts, flowers and cards.
—Elizabeth Mills.

SPECIAL TODAY
Party dresses, regular to $35.95, Sale $12.95.
MILADY'S FASHIONS

IN MEMORIAM
In memory of Nicholas Maglio, who passed away January 1, 1957:
Love's greatest gift remembrance.
—Always remembered by his family and grandchildren.

IN MEMORIAM
In loving memory of John Cecchini, who passed away on New Year's Day, 1962.
My husband and my sweetheart,
My own dearest love,
God keep you and guard you
In heaven above.
—Lovingly remembered by his wife Marina.

IN MEMORIAM
In loving memory of our Father and Grandfather, John Cecchini, who passed away on New Year's Day, 1962:
We often think of days gone by,
When we were all together;
A shadow o'er our lives is cast,
Our loved one gone forever.
—Sadly missed by: Joey and family; Nina and family.

CARD OF THANKS
We wish to extend our sincere thanks and appreciation to our many friends, neighbors and relatives for their many acts of kindness, and messages of sympathy, which we received during our recent sad bereavement of our beloved wife and sister, Ethel Joan Hopwood. We wish to extend special thanks to Dr. J. G. McMurchy and the Venerable Archdeacon F. D. Wyatt for their kindness and care.
Joe Hopwood.
The Green Family.

DEATH NOTICE
DIXON — On December 30th, Mr. Sanford Perley Dixon, beloved father of Mrs. George Leno passed away aged 90 years. The remains were forwarded to Henderson's Funeral Home at Chilliwack, Monday evening, where funeral service and interment will take place. Thompson Funeral Service.

Hatred of U.S., East-West Thaw Behind Indonesia Swing

By KARSTEN PRAGER

JAKARTA (APx — Abiding hatred of the United States and the thaw in East-West relations may have been the decisive factors in swinging Indonesia's Communists toward Red China's banners in the great Moscow-Peking debate.

The shift—to the detriment of the Soviet Union — has been building for some time. It has now become conspicuous.

Recent statements by Indonesian Communist party leader D. N. Aidit have left little doubt that he tends to side with the more militant Chinese view on communism despite surface pretensions of a neutral stand.

For the Indonesian Communists, the United States has been the declared public enemy No. 1 since 1962 when Indonesia settled its West Irian (West New Guinea differences with The Netherlands, once its colonial master.

Even before that the hate-American campaign was one of the most consistent planks in the Communist platform, sometimes with embarrassing results for the Indonesian government which calls itself non-aligned in world affairs.

FIGHT U.S. AID

Domestically, the Communist campaign was primarily dedicated to fighting against U.S. aid for this underdeveloped island nation. The obvious reason was that with the success of U.S. and other Western aid Communist fortunes here might begin to slip.

On the interntional scene, the party found little difficulty in making its anti-American posture an integral part of its fight against imperialism and colonialism.

In the past, most of what the Indonesian Communists said was also said in Moscow.

But the recent warmup between East and West and the promise of a further thaw may have thrown Communist thinking here into a dilemma.

The party has found it has fallen out of tune with the new peaceful coexistence music in the Soviet capital. However, the tune has not changed at all in Peking.

Communist China has given no indication whatsoever of a possible change in its anti-American policies.

(The Indonesian Communist party, with a membership of 2,500,000, is the largest outside Red China and the Soviet bloc.

CITE BONDS

These developments have strengthened already existing bonds between the Peking and Jakarta parties:

A profound dedication among Indonesian Communists to the cause of African-Asian solidarity. As far as Indonesia is concerned, Peking has played a significant part in this battle for solidarity and the Soviet Union has not.

A similar approach to Marxist-Leninist doctrine. As did the Chinese, Indonesia's Communists view the country's agrarian base rather than its small industrial proletariat as the vanguard for revolution.

The open secret in Jakarta that much of the Indonesian Communist party's treasury is contributed by overseas Chinese here. Indonesia's 3,000,000 overseas Chinese look to Peking rather than to Nationalist China.

The party's gradual switch to Peking's line in world Communist affairs may bring it into contradiction in relations with the Indonesian government itself.

Indonesian leaders claim to adhere to the doctrine of peaceful coexistence, despite their speedy readiness for confrontation when it comes to colonialism and imperialism.

While the government of President Sukarno signed the Moscow nuclear test-ban treaty, the communist party, following China's lead, condemned it.

In the past, President Sukarno has given the party plenty of space to manoeuvre.

It is believed the party will retain this freedom only so long as it does not introduce its militancy at home in an attempt for a forceful push to power.

For the WIDEST and BEST NEWS COVERAGE In The KOOTENAY AREA

Subscribe to the Nelson Daily News

By Carrier
40¢ Per Week
Delivered to Your Door.

By Mail
To Your Post Office:

1 Month	$ 2.00
3 Months	5.00
6 Months	10.00
12 Months	18.00

★

Phone 352-3552
Nelson Daily News
CIRCULATION DEPARTMENT