TEMPERATURES

NELSON	12	—	27
Toronto	11	36	—
Calgary	3	17	.02
Penticton	26	28	.02
Vancouver	34	29	26
Whitehorse	2	10	.01
Spokane	11	23	—

Nelson Daily News

Publi... ernment, fina ncial, trading and education centre of the Kootenay-Columbia area

WEATHER FORECAST
Kootenay: Cloudy. Snow changing to snow flurries. A little milder. Winds southerly 15. Low and high at Cranbrook 8 and 25; Crescent Valley 15 and 25.

Vol. 62 | NELSON, B. C., CANADA—THURSDAY MORNING, JANUARY 9, 1964 | 10 Cents | No. 218

B276 31 Dec. 64
PROVINCIAL LIBRARY
% ARCHIVIST
VICTORIA, VICTORIA

U.S. Budget Slashed to $97 Billion

French Study Canada's Dormant Uranium Mines

Investigate Possibility of Developing Ore Reserves

By JOHN E. BIRD

OTTAWA (CP) — The huge French Mokta mining complex is investigating the possibility of buying an interest in dormant uranium mines and acquiring and developing *uranium ore reserves in Canada.*

W. M. Gilchrist, president of Crown-owned Eldorado Mining and Refining Limited, said Wednesday in an interview that Rene Chouteau of Compagnie des Minerais de Fer Magnetique de Mokta-El Hadid, one of France's oldest and largest mining concerns with interests in many countries, now is in the country.

Mr. Chouteau's visit is the outcome of a recent recommendation by a committee of EURATOM, the European Atomic Energy Community. Members are France, Belgium, West Germany, Italy, The Netherlands and Luxembourg.

EURATOM's consultative committee on uranium reserves recommended that member countries take advantage of the current slump in uranium prices "by acquiring interests in mines which are currently dormant in Canada or by stock piling (uranium) providing that the purchase prices do not exceed the equivalent of $7 to $8 in 1975 or $4 to $4.50 in 1965."

It also proposed independent exploration by EURATOM countries for uranium deposits "either in Europe itself or above all, in other countries of the world, which are considered favorable for this purpose, with the object of basing its supplies *on sources which are as varied* and reliable as possible, whilst at the same time benefitting from the lower prices."

EURATOM countres are interested in acquiring sources of uranium in other countries because their ow nsupplies of this metal are small. By the 1970s *when nuclear power plants are* being built on a large scale in Europe they will have to depend on other countries, notably Canada, for their supplies.

Mr. Gilchrist said that he conferred with Mr. Chouteau in Ottawa Tuesday night. Mr. Chouteau left Ottawa for Tor*onto Wednesday to confer with* officials of Canadian mining companies.

Mr. Gilchrist said Mr. Chouteau expects to remain in Canada permanently.

$2½ Million Grants Go To 8 Provinces

OTTAWA (CP) — Grants of $2,500,000 each of eight provinces for construction of cultural centres similar to those being built in Charlottetown and Quebec City were announced Wednesday by Maurice Lamontagne, president of the Privy Council and minister in charge of planning Canada's 1967 centenary.

Mr. Lamontagne said the grants take the form of a federal offer to pay 50 per cent of the cost of projects comparable to the Fathers of Confederation memorial buildings in Charlotte*town and a similar* Place des Artes proposed for Quebec City, up to a maximum of $2,500,000 in each case.

"It should be made clear," Mr. Lamontagne said in a statement issued by the centennial commission, "that no further assistance will be available for *capital projects to commemor*ate the centennial except in the national capital."

1963 Big Year For Car Sales

TORONTO (CP) — Two automoblie makers said Wednesday 1963 was their best-ever year for sales and forecast an even brighter outlook for this year.

The statements, latest in a recent series of optimistic announcements from Canada's auto industry, came from General *Motors of Canada* at Oshawa and American Motors (Canada) Ltd. at nearby Brampton.

E. H. Walker, GM's president said sales of 299,407 cars and trucks in 1963 surpassed by 18,109 vehicles any previous sales record set in 1962. He also said sales of the 1964 models from Oct. 1 to Dec. 31, 1963, were running at a record pace — a total of 77.083 vehicles compared to 71,655 in the equivalent 1962 period.

Earl K. Brownridge, president of American Motors, said 1963 had been a tremendous year for his company and predicted an increase of 10,000 units in retail sales this year.

Plan Merger

VANCOUVER (CP) — Okanagan Helicopters Ltd. and Pacific Helicopters Ltd., announced Wednesday they have agreed on plans to merge.

The two companies now operate 71 helicopters, 58 of them owned by Okanagan.

Presidents G. W. McPherson of Okanagan and J. D. Storie of Pacific said the agreement is subject to approval of the federal air transport board and final approval of directors and shareholders of both companies.

They said that the merger, under which the companies would continue to operate under their present names, is in the best interests of the helicopter industry.

Former Austria Chancellor Dies

VIENNA, Austria (AP)—Former chancellor Julius Raab died Wednesday night, remembered by his countrymen as the man who led Austria back to independence after the Nazi and post-war occupation.

Long a sufferer from diabetes and a liver ailment, the 72-year-old Raab was stricken at Baden Monday, and lapsed into unconsciousness as he was being brought to Vienna's Floridsdorf Hospital.

Wednesday morning Raab fell into a deep coma, received the last rites of the Roman Catholice Church, and died, his wife, Hermine, at his side.

Dr. Ferdinand Nagl, Raab's physician, said a blood clot had formed in the lung, causing heart failure.

Shortly before Raab's death, Pope Paul sent a cable saying: "The Holy Father sends apostolic blessings from all his heart to the sick former chancellor and prays to God to give him a full measure of mercy, divine consolation and help."

Austrian leaders of both parties praised Raab, a Conservative, for his part in getting the Austrian independance treaty of 1955.

President Adolf Schaerf, a Socialist, said Raab's political career reached a climax "when the state treaty and the withdrawal of foreign troops from Austria came about."

Algerian Gov't Convicts Demonstrators

ORAN, Algeria (AP) — Two courts sitting simultaneously Wednesday convicted 29 persons of taking part in the most serious anti-government demonstrations in this port city since Algerian independence.

President Ahmed Ben Bella set up the special courts to try to fix the blame for the demonstrations Monday and Tuesday in which at least five persons received minor injuries. About 300 Algerians were arrested.

Most of the defendants convicted Wednesday were less than 20 years old.

Twenty-two men were convicted of unlawful assembly and given sentences ranging from three months to two years in prison.

Prison terms of one to three years were given to the first five persons tried. Although arrested during the demonstrations, they were charged specifically with hauling sugar away from a store in a truck and seizing armloads of cigarettes in a cigarette factory which the crowd invaded.

DEATH SENTENCE CHANGED TO LIFE IN PRISON

OTTAWA (CP) — Commutation of a death sentence on Leonard Joseph Coombs, scheduled to be hanged at Belleville County Jail Jan. 28, was announced Wednesday.

The federal cabinet decision was announced by Solicitor-General MacNaught.

Coombs, convicted in the knife-slaying of 18-year-old Sharon Margaret Frost, will serve a life term in Kingston penitentiary. He is 23.

He and Miss Frost had been dating for several months but broke off early in February last year.

He was convicted at Belleville, Ont., Sept. 18 and his appeal to the Ontario Court of Appeal was dismissed in December.

The Belleville jury recommended mercy.

It was the fifth death sentence commuted by cabinet order since the Liberal government took office in April. There have been no executions.

During the Progressive Conservative administration, from 1957 to last April, there were 52 commutations and 14 executions.

"Snow, Snow Go Away" Moans Do-Gooder

WINNIPEG (CP) — One good deed deserves another in Winnipeg magistrate's court Wednesday.

Result: Magistrate Isaac Rice's driveway gets free shovelling this winter.

When Curtis Butterfield, 20, University of Manitoba student, was unable to pay his $25 fine for drinking under age, Magistrate Rice said he would keep him out of jail by paying it for him.

In return the magistrate suggested the youth could keep his driveway clear for the rest of the winter.

However, Butterfield was able to pay his fine minutes after he left the courtroom, but decided he would shovel snow for the magistrate anyway because "he tried to help me."

Commented Magistrate Rice: "I hope we have blizzards all the time now."

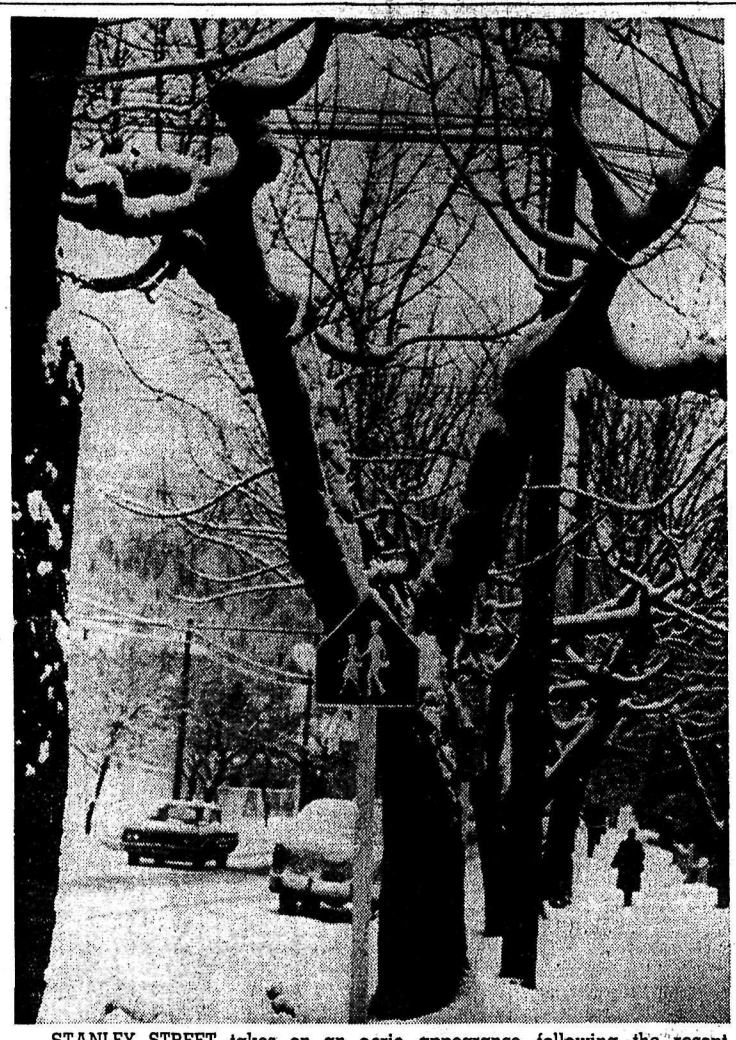

STANLEY STREET takes on an eerie appearance following the recent heavy snowstorm. Daily News cameraman Dick Proctor captured the scene in the 700-block Stanley Street Monday morning. Skiing enthusiasts are hailing the boon after last year's dismal amount of precipitation. Forecast for today is snow flurries.

Canadian Navy To Cut 14 Warships

OTTAWA (CP) — Fourteen warships will be taken out of Royal Canadian naval service by the end of March, Associate Defence Minister Cardin announced Wednesday.

This will leave the navy with 46 ships, including two new destroyers to be commissioned later this year.

Ten of the navy's 160 auxiliary craft such as tugs were ordered taken out of service in Defence Minister Hellyer's first round of defence cuts Dec. 5.

Annual savings in operations and maintenance costs will be some $7,750,000.

Warships to be mothballed:

Three Second World War tribal class destroyers, the Nootka, Cayuga and Micmac, based at Halifax.

Ten minesweepers on the east and west coasts, this will take the navy out of the minesweeping business entirely.

The escort maintenance ship Cape Breton, to be placed in reserve on the west coast.

ACTUAL REDUCTION 800

The navy's manpower ceiling is being reduced to 20,700 from 21,720. Strength at Dec. 31 was 21,490 so that the actual reduction will be about 800 men.

Total number of personnel serving in the 14 warships involved is about 1,300. They will be reassigned throughout the service, thus strengthening the technical trades in the navy.

Recruiting will be temporarily slowed to 130 sailors a month compared with the present figure of 250 to 300. There will be no reduction in officer recruiting.

Mr. Cardin said Canada's commitment to NATO's Atlantc Command—one aircraft carrer and 29 escort ships—will be maintained.

A naval spokesman added that the commitment to the Canada - United States region will be reduced.

The minister sad that without extensive modifications, the minesweepers would not be able to cope with the modern mine. And for a country in Canada's geographic position, minesweeping was not considered to be a high priority task in relation to anti-submarine warfare.

VATICAN CITY (Reuters) — Pope Paul Wednesday urged Christians to reflect on his pilgrimage to the Holy Land and "return" to the counts of religion.

He also likened the pilgrimage to "a stroke of a plow which has moved soil that had become hardened anad inert."

Teacher's Case To Be Reviewed

VICTORIA (CP) — Education Minister Leslie Peterson said Wednesday re will review the case of a Port Alberni minister barred from teaching.

"It hasn't been placed before me but I'll certainly deal with it when it comes," he said.

Rev. Bruce Fleming is prevented from teaching in public schools by section 62 of the Public Schools Act.

has been in teh act many years

Mr. Peterson said the section —"I don't know how long" — and he supposed it involved the separation of church and state.

"Public schools are supposed to be non-sectarian," he said. "But the point hasn't been raised in my recollection. We have never given it any consideration."

Export Surge Widens Canada Trade Surplus

OTTAWA (CP) — Canada's trade surplus with Britain has ballooned so big, so quickly, that it now almost covers this country's traditional huge deficit with the United States.

Figures released today for the first 11 months of 1963 show a Canadian deficit with the U.S of $500,900,000. All but $15,200,000 was covered by the $485,700,000 surplus on trade with the United Kingdom.

With Canada also earning larger surpluses in other over*seas markets, the over-all ex*cess of exports over imports in the first 11 months was $319,600,000 — 15 times bigger than the $21,300,000 surplus for the same period of 1962.

This sharp improvement was due partly to a counter surge of exports, accelerating late in 1963 with large grain shipments to the Soviet bloc. Exports in the 11 months were 8.3 per cent higher than a year earlier. In November alone the gain was 14 per cent.

Speculate Nehru Had Mild Stroke

BHUBANESWAR, India (AP) Prime Minister Nehru has so rebounded from his latest illness there is speculation he may attend the first open meeting of the ruling Congress party's 1964 convention today.

A medical bulletin Wednesday said Nehru suffered a slight weakness in his left arm and leg. The limbs show signs of improvement, it said, and, although his blood pressure is still high, "his general condition is very satisfactory."

In the absence of more detailed information from Nehru's doctors about his left limbs, there was talk among outside medical experts that the Indian Leader, 74, may have suffered a mild stroke.

COULD BE MINOR

But a specialist in New Delhi who said he has been receiving reports on Nehru's blood pressure described his condition as possibly involving only an uneven rise in blood pressure on the left side.

Whatever the cause, Congress party delegates were told by the party president, Kumaraswami Makaraj Nadar, that he found Nehru "in excellent health and spirits" on visiting him Wednesday morning.

He indicated the prime minister might be back on the job within 24 hours. Nehru wanted to attend Wednesday's session, he said, but the doctors advised "at least one more day's rest."

A tired and listless participant, Nehru was ordered to bed by his doctors Tuesday.

Thousands of persons streamed into Bhubaneswar, 800 miles southeast of New Delhi, for today's open meeting.

Uranium Output Cut, Fight Against Poverty Top Johnson Measures

"Strength of Combat Forces Maintained"

By DOUGLAS B. CORNELL

WASHINGTON (AP)—President Johnson told an astonished, applauding and partly sceptical Congress Wednesday he is making an unprecedented slash in uranium production and trimming the United States budget to a surprising $97,900,000,000.

But Johnson promised that the "full strength of our combat defences" will be maintained and that he will launch a $1,000,000,000 offensive against poverty in the U.S.

*The man who has been presi*dent only seven weeks set forth for the first time in this U.S. election year the plans and programs on which he intends to build the record of his administration. The Democrats were inclined to cheer them and Republicans were inclined *to hoot.*

It was the shortest State-of-the-Union message—an annual report on government policy in the coming year—in three decades.

Johnson embraced the programs of his predecessor, the late John F. Kennedy. But he *added some Johnson touches,* such as a plan to boost the rate of pay for overtime in some industries to discourage overtime work and open up opportunities for more jobs.

SETS PRECEDENT

The new president set a precedent by staging a preview *of his message for reporters* before its delivery. This was done in the White House rose garden in near - freezing weather.

"The message that I will deliver in about two hours," he said, "is a summation of what I think is best for the country, *what I think is best for our* country in its efforts to build a world in which all people can live together in peace."

Of the forthcoming budget which he pared substantially below the $100,000,000,000 goal he had set, Johnson told reporters:

"*It is a budget in which we* have tried first to cut away all fat and waste in every agency and department in the government; second, to stop the needless spending of a single dollar; third, to take that investment and put it in people and their unfilled needs; fourth, to keep *our defence establishment in* lean, hard, fighting shape with the fat eliminated."

Then he motored to Capitol Hill to deliver the State-of-the Union message in person to a joint session of Senate and House of Representatives.

The message ran about 2,900 words. It was interrupted 80 times by applause. Sometimes Democrats alone provided the applause.

The president held out in the message a friendly hand but also waved a warning finger at Soviet Premier Khrushchev.

WON'T BE BURIED

"We intend to bury no one," Johnson said in measured tones, "and we do not intend to be buried."

Republicans and Democrats broke into thunderous applause and a yelp or two. Soviet Ambassador Anatoly Dobrynin listened in stony-faced silence.

The president beckoned to Russia to go along in reducing her own production of uranium. This is a vital ingredient for nuclear missiles and nuclear submarines.

The president said the U.S. intends to make new proposals at Geneva later this month toward control and eventual abolition of arms. He added:

"Even in the absence of agreement we must not stockpile arms beyond our needs or seek an excess of military power that could be provocative as well as wasteful.

"It is in this spirit that in this fiscal year we are cutting back our producton of enriched uranium by 25 per cent, we are shutting down four plutonium piles and we are closing many non-essential military installations.

"And it is in this spirit that we call on our adversaries to do the same."

Johnson also invited the Soviet Union once more to co-operate in reaching the moon—a proposal Kennedy first advanced in September, with little resultant Russian enthusiasm.

But the announcement that the budget the president is sending to Congress on Jan. 21 calls for only $97,900,000,000 in spending for the 1965 fiscal year packed perhaps the biggest surprise.

Administration officials at one time were saying that the budget had been going up an average of $5,000,000,000 a year, and on this basis it would approach $103,500,000,000 for the year starting July 1. But then Johnson began talking about getting it down, finally hinted he just might get it under the $100,000,000,000 mark.

The way it stands now, the $97,900,000,000 will be $500,000,000 less than the spending estimated for this year under the last Kennedy budget.

Accompanying the budget disclosures was another effort for fast action on a bill to cut taxes $1,000,000,000 in a move the administration says will spur the U.S. economy.

In his prepared text, Johnson called for the cut by Feb. 1. But then he apparently realized this was in the nature of wishful thinkng and added, in reading the passage, "if at all possible."

Democrats on the whole praised both the Johnson program and the advance dimensions of the budget.

House Speaker John McCormack (Dem. Mass.) said the president's speech was "a progressive, positive approach to the problems facing our nation" and would attract support of all segments of the people.

Other leading Democrats spoke along similar lines. But then there were Republicans reacting like this:

Representative Glenard P. Lipscomb of California: "It is a clever political approach but fiscally irresponsible. It doesn't indicate any frugality."

Senator Carl T. Curtis of Nebraska, a backer of Senator Barry Goldwater of Arizona for the Republican presidential nomination for the November U.S. election: "It promises more things for more people and less taxes. The long-range result will be much different."

Along with the Johnson remark about not burying anyone and not being buried, the heaviest applause crashed through the House chamber when Johnson got around to civil rights.

"As far as the writ of federal law will run," he said, "we must abolish not some but all racial discrimination."

He said that this is not merely an economic, social, political or international issue but a moral issue that must be met by passage this session of the strongest civil rights bill in a century.

Arrests Made In Nkrumah Shooting

ACCRA (Reuters) — Dr. J. B. Danquah, one of Ghana's leading lawyers, was arrested and detained Wednesday under Ghana's Preventive Detention Act, it was officially announced.

President Nkrumah's office also announced that Ghana's commissioner of police, E. R. T. Madjiteypn, and nine other senior police officers had been dismissed from their posts effective Wednesday.

The announcements from the president's office said two of the police officers, S. D. Amaning, deputy commissioner of police ,and M. K. Awuku, president of police, had been detained.

The detentions and dismissals followed a wave of protests in Ghana against police following what was described as an unsuccessful attempt on President Nkrumah's life here last Thursday.

The government said a police constable fired five shots at the president, missing him but killing his chief security officer. The assailant was arrested.

The preventive detention order against Danquah, 68, follows a search of his house and office last weekend.

No Decision Made On Grants

VICTORIA (CP) — L. J. Wallace, chairman of British Columbia's National Centennial Committee, said Wednesday no decision has been reached as yet on what to do with B.C.'s $2,500,000 share of federal grants toward centennial culture centres.

Mr. Wallace said his committee has not received any details on how the federal money should be spent.

Premier Bennett said several months ago, however, that a new $5,000,000 provincial museum in Victoria might be an excellent centennial project.

FOUR NEW STAMPS issued by the Vatican bear only two designs, but different prices. The designs show Pope Paul performing a blessing, and the papal coat-of-arms.

And in This Corner . . .

BOULDER, Colo. (AP)—William A. Cotton's telephone number is ML 2197. Now his 1964 auto licence plates have arrived. Their number — by coincidence, say officials — also is ML 2197.

*GRAND JUNCTION, Colo. (AP)—Life is as harrowing in*side the new $350,000 county jail as on the outside.

Jailer Don Coates discovered Tuesday that pipes from half a dozen toilets lead back into several others. Another pipe from the hot water plant sprays scalding water into still another toilet bowl when it's flushed.

School Building Program Well Under Way in Slocan

SLOCAN — Salary negotiations between teachers and the Board of Trustees of School District No. 8 (Slocan) have been successfully completed on the basis of the Trail District settlement.

Plans and construction activity are progressing well under the authorization provided by School District No. 8 ratepayers in their approval of Referendum No. 3 last March.

Construction of the activity room and administrative area at W. E. Graham High School in Slocan is well advanced, with heating installed and interior finishing in progress in the gymnasium.

Change room-shower facilities are also progressing well at Mount Sentinel in South Slocan, as well as construction of a new boiler room.

Lucerne High School at New Denver also has change room-showers, and administrative rooms under construction.

Sketch plans for a 24 by 36 additional classroom at W. E. Graham have been received and accepted by the Board from architects Meiklejohn & Gower. Working drawings are also in preparation for the addition to Mount Sentinel Junior - Senior High School of additional classrooms to house the industrial arts shops and home economics. Construction of these will proceed in the spring.

The Board granted the use of the Perry's teacherage, which is unoccupied, to parents of the area, for use as a classroom for the teaching of Russian to children. Renovations of the building for this purpose are being carried out by the parents, under the supervision of board maintenance supervisor H. Gustafson.

The Ottawa Silver Mines Ltd. were granted permission to hold St. John Ambulance classes in first aid in the W. E. Graham High School.

A. W. Stach, trustee for the past six years for the Passmore-to-Perrys attendance area, introduced J. Reibin, who will represent the area as trustee for the new term of office. Mr. Stach *will continue as* area representative from Winlaw.

Mrs. Johnstone Laid At Rest

Funeral service for Mrs. Elizabeth Johnstone, who died *in Nelson Sunday*, was conducted Wednesday at the Thompson Funeral Home.

Ven. Archdeacon F. D. Wyatt officiated and cremation followed.

Hymns sung were "The King Of Love My Shepherd Is" and "Unto The Hills Around."

Pay-as-You-Go Curling Thrives in 4 Provinces

TORONTO (CP)—Your foursome is cleaning up every week in the office league—a pay-as-you-go operation at a nearby curling rink. The way you've been going lately, you're sure you could clobber the Richardsons in the Canadian championships.

Assuming you're really that good, you can have a shot at it—providing you live in New Brunswick, Nova Scotia, Alberta or Ontario.

Not long ago, it was virtually impossible to slide a rock down a sheet of ice without taking out a club membership. Today the curler who pays his way into the rink is a growing force in the roaring game. But he roars louder in some parts of the country than in others.

In Ontario, where some 60 leagues operate on a pay-as-you-go basis, any organized group of at least 16 members and curling regularly at a single rink may enter its champion foursome in the provincial playdowns and can be accepted by the Ontario Curling Association as a member organization.

CAN AFFILIATE

Alberta also allows its pay-as-you-go curlers to affiliate for a fee and to participate in provincial playdowns although the province is resisting a demand by women curlers in the Calgary area for mass affiliation.

The Glencoe club of Halifax, only pay-as-you-go operation in Nova Scotia, and the Thistle club in Saint John, N.B., also provide facilities for outside curling leagues which may affiliate with their provincial associations if they wish.

But the visitors are not as readily accepted elsewhere.

The Manitoba, Saskatchewan and British Columbia curling associations withhold recognition from curlers who are not members of recognized clubs. Leo Johnson, president of the Manitoba association, explains that non-affiliated curlers offer no financial support and are therefore ineligible to enter any association-sponsored event.

A halfway position is taken by the Canadian branch of the Royal Caledonia Curling Club, governing body of the sport in Quebec and adjacent areas of eastern Ontario.

It bars pay-as-you-go curlers from provincial competition but permits them to compete in bonspiels sponsored by its affiliated clubs.

No problem exists in Prince Edward Island or Newfoundland, where there just is not enough ice available for pay-as-you-go operations.

Widow of 54th Hero Dies in Norway

The widow of a noted Kootenay soldier well known to veterans of the First World War, is reported to have died in Ophus, Norway, a week prior to Christmas.

Dead is Mrs. Alvilda Kemball, widow of Col. Arnold H. G. Kemball, C.B, CMG, DSO, commanding officer of the 54th Battalion, CEF ,and formerly of Kaslo.

Col. Kemball was killed in action in 1917, leading Kootenay men into battle March 1.

He personally led the battalion against the German wire after an experimental gas attack had failed ,and was killed instantly in heavy machine gun fire.

The action took place before Vimy Ridge, six weeks prior to the famous April 9 assault on the ridge.

Mrs. Kemball is survived by two daughters: Mrs. Robert M. (Dorothy) Grier of Evanston, Illinois, and Mrs. A. E. (Gerda) Jukes of Vancouver.

Mrs. Jukes' late husband, was a well-known Vancouver stockbroker who will be remembered for his assault upon the Kaslo-Slocan provincial seat as a Conservative candidate some years ago.

Mrs. Kemball is also survived by six grandchildren.

Alma Mater Brief Studied

VICTORIA (CP) — The Provincial Education Department is studying a brief from the Alma Mater Society of the University of B.C. in support of more government aid for university students.

The brief, presented on behalf of B.C.'s 17,000 university students, seeks interest-free loans and an extended money - for - marks program.

Estimated cost to the government of taking over all interest on student loans is $40,000 a year. The brief suggests that in lieu of assuming all the interest the government introduce a new system of low-interest loans.

The brief advocates the government's payment of all tuition fees for honor students and half the fees of those earning second-class honors. At present, the province pays half the fees of *the top 1,000 students and a* third of the fees of the next 2,500.

Total cost of the requests is estimated by the society at $350,000.

Touring West Indies Missionary To Speak Here

REV. R. T. JORDISON

Rev. Roy T. Jordison, B.A., of the United Church of Canada, former missionary in Trinidad, West Indies, and veteran of the R.C.A.F. in World War II. will be in Nelson Jan. 24.

He will be presenting colored slides of Trinidad to the Fairview United Church Junior Youth rally in the afternoon and St. Paul's-Trinity United Church in the evening.

Mr. Jordison is considered one of the most dynamic speakers on behalf of world missions in The United Church of Canada.

In Trinidad, Mr. Jordison was assigned to frontier work in the oil field area of the south-western peninsula.

In four years he organized seven new congregations, and under his direction six church buildings, ranging from thatched roof to masonry construction, were built.

In multi-racial Trinidad, Mr. Jordison took the lead in interdenominational co-operation and *organized The United Prayer* Fellowship at Point Fortin, which meets weekly, with six denominations in active participation

An ordained minister of the Church, Mr. Jordison was born near Owen Sound, Ont., and *graduated from Victoria University* and Emmanuel College in Toronto. During his training, Mr. Jordison served for three summers on Home Mission fields in Saskatchewan; one in Labrador; and for a year at Fred *Victor Mission in the heart of* downtown Toronto. He is married and has two children.

He has just completed extensive speaking tours in Ontario and Quebec.

Former Castlegar Hospital Administrator Pleads Guilty

CASTLEGAR — A former administrator of the Castlegar and District General Hospital pleaded guilty here Tuesday to a charge that he stole $2,600 of the hospitals funds.

James McGilp entered the plea before senior district magistrate *Parker Williams* and was remanded for sentence.

Magistrate Williams said he required a pre-sentence report prepared by the probation officer, and remanded McGilp for eight days.

McGilp, who appeared without counsel, elected summary trial by magistrate and then entered his plea.

Crown counsel Douglas Wetmore of Trail said a shortage in the hospital's funds was first detected by auditors Macbeth and *Moroso.*

McGilp was in hospital in Vancouver at the time and Paul Moroso had immediately left for the coast to interview the accused.

The result, Mr. Wetmore told the court, was that McGilp admitted his defalcation.

The thefts took place over a period of 18 months or so.

Mr. Wetmore said the hospital board had relieved Macbeth and Moroso and called in a firm to make an independent audit.

This firm had discovered what it believed to be a deficiency of about $3,600, but the crown had decided to proceed on the basis of $2,600.

Mr. Wetmore went on to advise Magistrate Williams that McGilp had been involved in a similar offence some time ago at Lethbridge.

McGlip is the father of four children, the oldest of whom is 21 years of age.

400 TOUR VOCATIONAL SCHOOL

Nearly 400 persons toured the Vocational School at Nelson the first two days of guided tours of the $2½ million institution.

Beta Sigma Phi sorority members took groups totalling 100 persons around the buildings Monday and 295 Wednesday. The tours are held from 2 to 4 and 7 to 9 p.m., the last to be held Friday. Sorority members said a surprisingly heavy number of visitors went to the school Wednesday night.

Nelson on CD List As Advance Centre

VICTORIA (CP) — Mothballed medical supplies soon will start moving to pre-positioned locations in British Columbia in the event of a large-scale emergency.

Dr. A. A. Larsen, director of B.C. Emergency Health Services, said Wednesday Federal *government stockpiles of medi*cal supplies, advance treatment centres and portable emergency hospitals have been gathering dust in such depots as Camp Chilliwack for years.

The problem has been to put the supplies where they will do the most good, he said.

For some time, replenishable medical stocks have been placed in general hospitals but the bulkier equipment has stayed put.

*Now, it is planed to put 25 ad*vance treatment centres around the province in such places as Nelson, Mission, Douglas, Aldergrove and Squamish.

The first two centres in the country to be put into a locality *went to Duncan where they are* stored at controlled temperatures in a basement.

Before the end of the fiscal year, it is planned to build a concrete block storehouse in Sooke to keep one of the prepackaged emergency hospitals designed to take care of 200 patients each. The unit needs about 8,000 cubic feet of storage space.

All told the federal government has $19,000,000 of supplies and equipment stockpiled against a national emergency, most of it in Ottawa .

$1,800,000 Expended In Telephone Expansion

More than $1,800,000 was spent last year on a large scale expansion program of the British Columbia Telephone Company's West Kootenay district.

A report from district manager I. J. Carr of Nelson, shows that extensive additions were made to the company's outside plant, with large distribution cable installations in East Trail and Nelson.

Cables were placed to allow for wider distribution of cabled television facilities by the private television companies in the area.

To increase long distance reception, a new micro wave link was constructed and additions *made to existing land line routes.*

More than 1,000 new poles, 7,000 conductors, outside cable and open wire were installed in West Kootenay during the year. At the same time the number of stations increased by 800.

New automatic offices were opened at Vallican and Midway. Conversion operations started at Grand Forks, Greenwood and Rock Creek and direct long distance dialing was introduced throughout the boundary country.

Handicapped Society Names Trail Directors

TRAIL — New directors were elected at the annual meeting of the Trail branch of the Kootenay Society for Handicapped Children Wednesday night.

Elected were J. Varcoe, Dr. J. MacAnulty, B. Milne, Dr. Dorothy Waterlow, G. Meredith, W. Salewski and R. C. Billingsley. Trail board of governors will consist of Mr. Varcoe, Mr. Meredith and Dr. MacAnulty.

*In reporting on the new build*ing fund, the campaign committee reported that $33,000 had been collected in the Trail area. Trail objective is $58,000.

Dr. MacAnulty, medical health officer for Trail district, ad*dressed the meeting on current* problems, and on mental health in Trail and district.

Thomson Pleads For Acceptance of Canadian Titles

TORONTO (CP) — Publisher Roy Thomson said Wednesday he regretfully accepts the loss of his Canadian citizenship to become a British baron but hopes the law might be changed to restore it.

In any case, he told a press conference, he plans to return to Canada from Britain on retirement as active head of his communications empire and then would go through the legal procedure to become a citizen.

Mr. Thomson, whose citizen*ship was lost when he became* a British citizen because the Queen does not confer titles on Canadians owing to long-standing Canadian government opposition, made a plea for allowing Canadians to accept lifetime (non-heriditary) titles.

He said he feels it is "very narrow-minded and quite unrealistic" not to have "reasonable" titles awarded in deserving instances, and he suggested that a Canadian honors committee could screen candidates.

The new baron - designate said he could understand how a good case could be made out against heriditary titles for Canadians—"now that I've got one I can say that" — but there should be no argument against lifetime honors for service to the country.

GREATEST REGRET

For his own part, he said that "it is with the greatest regret that I am now told that I must give up my Canadian citizenship."

"I find it difficult to understand why this should be so," he added in a formal statement. "I still consider myself a Canadian and always will. Now I have formalized my British citizenship, I am told I can no longer be a Canadian . . .

"I want to be called 'Canadian.' I am bound to ask what object is served by depriving me of my Canadian citizenship. *In what way will this be of* service to Canada? Indeed, will it not deprive Canada of important favorable world prestige?

"I will, of course, accept with grace the decision of the Ca*nadian government, and I shall* work even harder for Canada in the future."

IN THE COURTS

A fine of $200 was slapped upon Alfred Cook Hawkins of Kootenay Bay in Provincial Court Wednesday by Magistrate William Evans.

Hawkins, who pleaded guilty to an impaired driving charge, also had his license suspended for two months.

The Kootenay Bay man was involved in an accident last November, when his vehicle left *the road near Kokanee Provin*cial Park. He was in hospital until recently.

Three Saw Marsi in Area Where Meriguet Died

WHITEHORSE, Y.T. (CP) — Three witnesses testified Wednesday that they saw Karoly Marsi, 32, in the Yukon area where French university student Henri Meriguet, 22, disappeared in August, 1962.

They were giving evidence at the preliminary hearing of a *charge of capital murder against* Marsi, charged in the death of Meriguet, a student from Annecy, France who disappeared enroute home from a 1962 visit to famed Klondike gold rush haunts.

Gerald Warren George, who worked as a mechanic at the Marsh Lake Lodge in 1962, said he met Marsi at Marsh Lake, which is at Mile 883 of the Alaska Highway, in August, 1962.

Mr. George said Marsi showed him two holes in his shoulder which appeared to be bullet wounds. He said Marsi told him two strangers had stopped him on the highway, robbed and shot him.

Gordon David Boyd, a bulldozer operator at a construction camp at Mile 50 of the Mayo Road in 1962, said Marsi pulled into the camp early one morning in August and asked him to dress a shoulder wound.

Gerald Daniel Doyle of Edmonton said he met Marsi in Whitehorse Aug. 24 and drove with the accused to Dawson City, returning to Whitehorse Aug. 27. Mr. Doyle said Marsi had an automatic pistol in the glove compartment of his car.

Earlier, crown counsel N. D. K. Wylie read a pathologist's report which said an autopsy on human remains found at an isolated Yukon gravel pit last May 27 indicated they were those of a healthy young man 20 to 25 years old and about five feet four inches tall. The report said the autopsy did not reveal any evidence of illness, injury or animal teeth.

Sergeant Edward Ard of the RCMP told the hearing that last May he assisted other officers and tracking dogs in a search for Henri Meriguet.

He reiterated evidence given by previous witnesses that human remains were found at a gravel pit near Mile 693 on the Alaska Highway.

Meriguet disappeared after he wrote his father that he was returning home. He had come to Canada to trace the footsteps of his grandfather, Emile Gay, who had taken part in the famed Klondike gold rush here is 1898.

When the student failed to return an intensive search was *launched in the fall of 1962.* Winter forced a temporary halt in search operations. The human remains were found at the gravel pit about 10 days after the search was resumed by RCMP in May, 1963.

Special Course Held For CD Men

VICTORIA (CP) — Civil defence workers from across British Columbia will attend a special course here next week on *defence techniques against* radioactivity.

CD spokesmen said 23 are enrolled in the course, which gets under way at Keating Crossroad Civil Defence College Jan. 13.

Those attending the course will later give lectures on the subject in their own communities.

Salmo Chamber To Honor Rotter

SALMO (Staff) — A man who has been a tour de force in chamber of commerce work here as well as in promotion and realization of the Salmo-Creston highway link will be honored at the Salmo Chamber of Commerce's annual banquet here January 16.

The title of honorary president will be bestowed on Frank R. Rotter by the chamber in recognition of his years of service at the banquet to be held in the Legion Hall.

TONIGHT
Shows at 7:00 - 9:00
Fun at a fever pitch when Tammy takes over a Hospital!
SANDRA DEE
PETER FONDA
in a ROSS HUNTER production

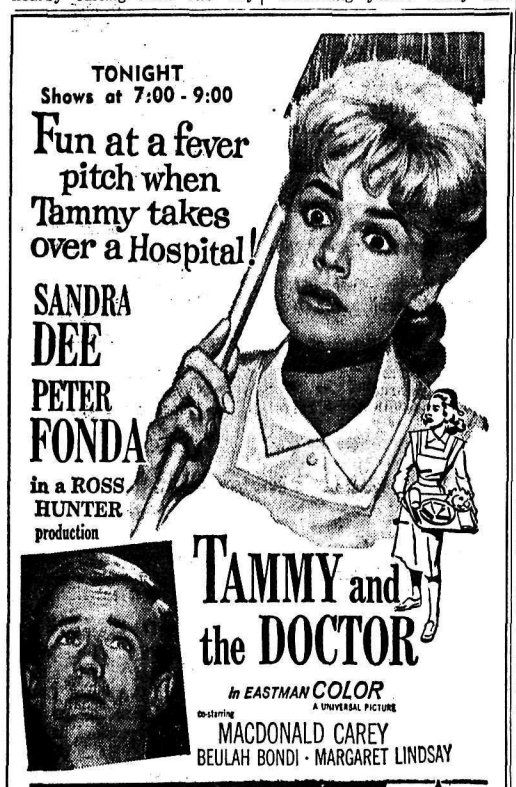

TAMMY and the DOCTOR
In EASTMAN COLOR
A UNIVERSAL PICTURE
co-starring
MACDONALD CAREY
BEULAH BONDI · MARGARET LINDSAY
CIVIC
FAMOUS PLAYERS CANADIAN THEATRES

The Trivium Coffeehouse
Folk Music
by
ERIC and EVA
JAZZ and DANCE MUSIC
Good Food
OPEN FRIDAY, JAN. 17

CASTLE Theatre
Castlegar, B.C.
Tonight and Friday
"THE BIG SHOW"
(Color)
Esther Williams - David Nelson
Shows at 7:00 and 9:00 p.m.

DANCE
FRIDAY
TEEN TOWN TAVERN
"THE GENTS"

SELLING OUT
"EVERYTHING MUST GO!!"
30% TO 50% OFF
SALE STARTS TODAY
Take Advantage of These Slashed Prices
OLSON'S JEWELLERY 390 Baker St. Nelson, B.C.
All Sales Final

Dorothy Gray "SATURA SALE"
Night Cream: ..... 4 oz. $3.25 2 oz. $1.75
Cleansing Cream: ..... 4 oz. $2.50
Skin Freshner: ..... 4 oz. $1.25 8 oz. $2.50
Satura Sheen Moisture Foundation:
6 shades $2.50
SAMPLE'S NELSON PHARMACY LTD.
"Your Fortress of Health"
639 Baker St. Nelson Phone 352-2313

New Discovery in Skin Care
"JERGENS"
Extra Dry Skin Formula
Stops Dry Skin Discomfort
$1.25
At
Mayo Pharmacy Ltd.
Corner Baker and Ward Sts.
Ph. 352-2613 Nelson, B.C.

Call . . .
Mc & Mc
FOR FAST EFFICIENT T.V. SERVICE
Phone 352-5581

CHOQUETTE
FUELS
PH. 352-7535
The Finest Stoker Coals
ORDER NOW!
Our Specialty — STOKER MIXES

Annual Meeting
RED CROSS SOCIETY
TONIGHT — 8 P.M.
Fort Room – Hume Hotel
PUBLIC WELCOME

PHOTO COPYING
• CONTRACTS
• BIRTH CERTIFICATES
• LEGAL DOCUMENTS
Phone 352-7521
Powell Engraving
460 Ward Street Nelson

Stock Quotations

The Daily News does not hold itself responsible in the event of an error in the following lists.

Closing prices supplied by Doherty, Roadhouse & McCuaig Bros., Trail, B.C.

TORONTO STOCKS

INDUSTRIALS		
Abitibi	13.87	14.00
Alberta Dist.	2.80	3.00
Alta. Dist. VT	2.65	2.70
Algoma Steel	60.25	60.75
Alta. Gas Trunk	29.12	29.25
Aluminum	29.00	29.12
Argus	12.75	13.12
Argus C Pfd	9.75	9.87
Bk. of Montreal	65.25	65.50
Bank of N.S.	70.50	70.62
Bathurst Power	15.62	15.75
Bell Telephone	53.75	54.00
B.A. Oil	28.12	28.25
B.C. Forest	24.50	24.75
B.C. Packers A	16.12	16.75
B.C. Telephone	57.12	57.25
Calgary Power	21.37	21.50
Can. & D. Sugar	23.62	24.00
Can. Cement	39.00	40.00
Can. Collieries	8.75	9.00
Can. Iron	24.00	24.50
Can. Breweries	10.00	10.12
Can. Canners	12.87	13.25
Can. Industries	18.12	18.25
Can. Imp. Bank	65.00	65.25
Can. Pac. Rly.	37.75	38.00
Chemcell	13.25	13.50
Col. Cellulose	9.25	9.37
Cons. Min. & S.	32.00	32.25
Cons. Paper	40.62	40.87
Cons. Gas	12.12	12.25
Crest. Timber	1.35	1.50
Dist. Seagrams	52.25	52.75
Dom. Stores	17.12	17.50
Dom. T. & Chem	17.12	17.25
Dom. Textiles	23.87	24.00
Eddy Match Co.	40.25	41.00
Eddy Paper	14.75	15.25
Falconbridge	61.25	61.87
Fam. Players	19.00	19.25
Fanny Farmer	36.12	36.75
Ford Motor Co.	55.00	56.00
Ford of Can.	176.50	178.00
Gen. Steel Wares	12.62	13.25
Goodyear	130.12	134.00
Gt. Lakes Power	25.50	25.62
Home Oil A	12.75	12.87
Home Oil B	13.37	13.50
Hudson Bay Co	15.12	15.37
Imperial Oil	45.37	45.50
Imp. Tobacco	12.87	13.00
Ind. Minerals	7.25	7.75
Inland Nat. Gas	5.75	5.87
Intl. Utilities	24.37	24.50
Int. Nickel	75.12	75.37
Interprov. Pipe	81.75	82.12
Interprov. Steel	3.65	3.70
Laurentide	14.37	14.50
Loblaw B	8.12	8.25
Massey Ferg.	17.62	17.75
MacM Powell R.	27.37	27.50
Molson Brew. A	27.50	27.87
Mont. Loco	13.00	13.87
Moore Corp.	50.87	51.00
Noranda	41.87	42.00
Ogilvie Flour	15.87	16.00
Pacific Pete	12.25	12.37
Page Hersey	21.12	21.50
Power Corp.	10.62	10.75
Que. Nat. Gas	8.25	8.37
Royal Bank	74.50	74.75
Rothmans	9.87	10.00
Salada Foods	10.87	11.00
Shell Oil	17.12	17.25
Simpsons	37.75	37.87
Southam	29.25	29.50
Steel of Canada	23.87	24.00
Traders Fin. A	11.75	12.00
Texaco	54.75	55.50
Trans Mtn. Pipe	15.25	15.37
Trans Can. Pipe	35.12	35.25
Union Gas of C.	23.00	23.12
Walker-Gooder.	61.75	62.25
Westcoast Trans	18.00	18.12
Weston Geo. A	16.50	16.62
Woodwards A	21.37	21.75
Zenith Elect.	4.85	4.95
MINES AND OILS		
Advocate	6.50	6.65
Agnico	.56	.57
Anacon Lead	.31	.32
Aunor	3.55	3.70
Barnat	.64	.68
Bethlehem Cop.	6.80	6.90
Bibis	.25	.25½
Bralorne	4.05	4.15
Brunswick	7.00	7.15
Buffalo Ank	2.13	2.19
Calgary & Ed.	18.62	19.12
Campbell Chib	3.50	3.60
Can. Delhi	4.85	4.90
Campbell R.L.	14.50	15.00
Cariboo Gold	.65	.68
Cassiar Asb.	10.50	10.75
Central Del Rio	7.20	7.25
Central Patricia	1.12	1.13
Charter Oil	1.50	1.57
Chimo	.83	.85
Coch. Will	3.95	4.00
Coin Lake	.23	.24
Cons. Discovery	.97	1.00
Cons. Halliwell	.20	.20½
Cons. Mogul	5.15	5.20
Conwest	4.10	4.25
Copper Corp.	.19	.20
Cowichan Cop.	.68	.69
Craigmont	17.12	17.25
Denison	10.00	10.37
Dickenson	5.60	5.85
East Malartic	1.95	2.00
East Sullivan	2.58	2.64
Faraday	.90	.92
Fargo	2.62	2.65
Frobex	.78	.80
Geco	31.00	31.50
Giant Mascot	.74	.77
Giant Yel.	10.87	11.00
Granduc	4.50	4.55
Gunnar Mines	7.85	7.90
Highland Bell	3.10	3.20
Hollinger	29.25	29.62
Hudson Bay Mg.	58.75	59.25
Hudson Bay Oil	15.25	15.37
Hudra Ex	.32½	.33½
Iron Bay	.86	.92
Iso	2.90	2.91
Kerr Addison	6.70	6.75
Labrador	37.12	38.00
Lake Dufault	8.20	8.25
Leitch	1.98	2.00
Little Long Lac	1.50	1.55
Lorado	1.88	1.90
Madsen	2.21	2.23
Malartic	.65	.68
Maritime Mng.	.59	.62
Mattagami Lake	11.87	12.12
McIntyre	56.62	56.87
McKenzie	.27	.30
Midcon	.29	.30
Murray	1.12	1.15
National Pete	2.50	2.70
New Cont. Oils	.23½	.25
New Hosco	2.13	2.14
Norlex	.16	.17½
Normetal	3.10	3.15
Northgate	4.25	4.30
Opemiska	8.20	8.25
Ormsby	.39	.41
Orchan	3.95	4.00
Petrol O & G	.51	.54
Pickle Crow	.40	.50
Pine Point	22.00	22.50
Place Gas	.49	.50
Placer	—	28.00
Patino	7.05	7.15
Preston	8.20	8.25
Provo	1.80	1.83
Quebec Lithium	1.95	2.00
Quemont	10.50	10.75
Radiore	.50	.51
Rayrock	.81	.82
Reeves Mac	2.10	—
Rio Algom	12.87	13.00
San Antonio	.23	.24
Sheep Creek	1.28	1.29
Sherritt Gordon	3.00	3.05
Silver Standard	.27	.29
Siscoe	1.66	1.70
Steep Rock	4.20	4.30
Sulilvan Con.	1.62	1.63
Teck Corp.	4.60	4.65
Temagami	.80	.84
Torbrit	.55	.57
Triad Oil	2.01	2.04
Tribag	1.43	1.44
Union Oil	12.50	12.75
United Keno	5.15	5.20
United Oil	1.52	1.53
Upper Canada	1.30	1.35
Violomac	2.85	2.87
Western Mines	4.45	4.50
Wright Harg.	.63	.70
Wilroy	1.63	1.67

Vancouver Stocks

INDUSTRIALS		
Burrard Mort	—	6.00
Growers A	5.75	6.00
Growers B	5.75	6.00
Sun Pub. A	17.25	17.75
Sun Pub. B	18.00	19.00
Int. Brew. B	6.37	6.50
MINES AND OILS		
Canam Cop.	.08½	.09½
Crown Silver	.10	.11
Dolly Varden	.60	.62
Huestis	.29	.30
Kamloops	.05	.05½
Koot. B.M.	.27	.29
Mt. Washington	.63	.65
Ottawa Silver	.24½	.26
Peace River Pete	.49	.50
Pend Oreille	4.00	—
Silver Ridge	.09	.10
Skeena Silver	.05½	.06
Trojan	.08	.08½
Torwest	.15½	.16
Van Tor Oil	.08	.09
Western Expl.	.15	.16
Utica Mines	.31	—
FUNDS		
All Can. Com.	5.28	5.79
All Can. Div.	7.24	7.94
Amer. Growth	9.49	10.37
Can. Inv. Fund	11.13	12.20
Common. Int.	9.55	10.47
Div. Inc. B	4.97	5.46
First Oil & Gas	4.83	5.28
Investors Growth	7.34	7.98
Inv⅝ Mutual	13.36	14.52
Leverage	8.10	8.88
Mutual Accum.	4.16	4.55
Mutual Bond	7.70	8.06
Mutual Inc.	5.68	6.21
Trans Canada C	7.00	7.70
United Acc.	6.88	7.52

Popular School Bus Driver Makes Last Trip

CRESTON — Retiring from driving a school bus for the past 15 years or more for the School District No. 5, Creston, has left many happy memories for George H. Ronaghan during these years of service.

He started out driving bus on the West Creston route, going to work on his bicycle every school day for several years.

When they were building the dykes on the flats, Doug Simister, who was a "cat" operator, had to tow the school bus through, and at high water time the road was marked on both sides by tall stakes.

Before entering the water, a blanket was spread over the radiator and he had to drive through quickly before the motor got wet and stalled.

After two years on the West Creston route, Mr. Ronaghan was transferred to the Goatfell route. On his last day to take the children home from school, the West Creston youngsters gathered around him in a ring and sang, "For He's A Jolly Good Fellow" and chanted "We Want Ronaghan, We Want Ronaghan," hoping he would stay on their route.

Mr. Ronaghan has had 15 accident-free years, making approximately 6,300 trips, 210 school days a year, two trips daily

Mr. Ronaghan passed his 70th birthday December 14, and during his years here he has become well known through the valley.

"WE WANT RONAGHAN" was the cry which went up from West Creston school children on the last day they were driven to school by George H. Ronaghan, who is retiring after 15 years' service for School District No. 5, Creston. Mr. Ronaghan has had his share of harrowing experiences while driving his young charges back and forth each school day.—*Photo by H. M. Buckna of Creston.*

Ainsworth P.O. Name Changed

AINSWORTH — Authority has been received to change the name of the "Ainsworth, B.C., Post Office" to "Ainsworth Hot Springs, B.C. Post Office."

The new name will become effective Saturday.

Haddad Decreases Committees, Increases Responsibilities

CRANBROOK — Oath of office was administered Monday evening by City Clerk George Robertson to Mayor George Haddad, and two-year aldermen elected in December, J. S. Johnston and Ed Delamont, and Ed Leonard at the city council statutory meeting.

Mayor Haddad, in announcing his committee appointments, explained proposed alterations of committee methods with reduction to two aldermen of each committee, and halving the total to three committees with increased spheres in policy responsibilities.

Finance and administration are merged with committeemen Aldermen Dave Bjerstedt and Johnston. All engineering matters will be responsibility of committeemen Aldermen Sam McLeary and Delamont; and electric light, health and protection of persons and property will merge two committees, with members Aldermen Leonard and Don Sherling.

In the routine year's single appointments to the various offices requiring city representatives, Alderman Johnston was appointed to the board of management of St. Eugene Hospital, Alderman Leonard, civil defence, Alderman Delamont to the Cranbrook-Kimberley Employment committee, Alderman McLeary to the industrial committee, and Alderman Sherling to Cranbrook Hospital Society Board succeeding Alderman Ward, who retired from city office the end of 1963. Alderman Sherling is also city representative on the East Kootenay Board of Health.

Cranbrook Assessment Up $269,740 From 1963

CRANBROOK — Subject to court of revision of assessment set for February 3, city assessment for 1964 is complete, according to Joseph Stropky, city assessor, and assessment notices have been mailed to property-owners.

Land assessment for 1964 is $2,557,970, compared with $2,288,230 for 1963. Assessment of taxable improvements for general purposes is $10,133,423 and for school purposes an additional $781,753. This compares with the 1963 assessment of taxable improvements of $9,572,474 for general purposes, and an additional $771,356 for school purposes. Taxation for school purposes is based on improvements plus certain equipment.

Value of the mill in Cranbrook for general purposes subject to any alterations in court of revision, is $10,133,423 and for school purposes $10,719,738. This compares with the return in 1963 of one mill for general purposes of $9,467,585, and for school purposes $10,146,102.

Order-in-council has named as court of appeal against 1964 assessment H. C. King, chairman, A. E. Jones and Alderman Sam McLeary. Appeals against assessment must be in the hands of the city assessor by 5 p.m., January 17, for consideration by the court which will sit at the council chamber of the city hall.

COMMISSION SWORN IN AT INVERMERE

INVERMERE — Invermere Village Commission chairman A. E. Erickson, commissioners M. E. Tunnacliffe, Mrs. Ian Weir and A. G. Trapp took their oath of office Monday evening.

They were sworn in by Village Clerk Allan Millar.

Mr. Erickson welcomed new commissioners Mrs. Weir and Mr. Tunnacliffe. Mr. Trapp is serving a second term.

Fifth term of the council with a year to run on the present term is Dr. J. Martin.

Former Resident Of Kimberley Dies At Coast

KIMBERLEY — Funeral service was held at Courtenay, B.C., for former Kimberley resident, Mrs. Ellen Margaret Wilkinson, who died in Cumberland Hospital following a brief illness.

Cremation followed and committal of ashes will take place in Kimberley at a later date.

Born 80 years ago at Stoke-on-Trent, North Staffordshire, England, Mrs. Wilkinson came to Canada in 1910 and to Kimberley in 1927.

Surviving are one son, Frederick, of Kimberley; two daughters, Mrs. Doris Arbuckle of Cumberland, B.C., and Mrs. Betty Bigattini of Toronto, Ont., and eight grandchildren.

CAUSE OF $3000 FIRE UNKNOWN

KIMBERLEY — Fire at 3:45 p.m. January 2 caused approximately $3000 damage to the home of Mr. and Mrs. J. G. Robertson, 509-5th Avenue, Lois Creek.

Cause of the blaze is unknown. The fire started in the attic space off an upstairs bedroom. Loss is covered by insurance.

Fireman Jim Lewis suffered a slight laceration of the hand from a broken window.

Kimberley Woman's Mother Dies In England

KIMBERLEY — Mrs. G. A. (Eva) Watson has received word of the death of her mother, Mrs. S. A. Rankin, of Durham, England, at the age of 83.

In addition to her daughter in Kimberley, Mrs. Rankin is survived by a son, Robert, of Durham, a brother in New Zealand, and by five grandchildren.

Fraser River Report May Advise Dams

VICTORIA (CP) — Water resources Minister Ray Williston said Tuesday he expects a report of the Fraser River Board will be made public soon after printing is finished.

The date, he added, will depend partly on the federal government. The report of the board which since 1959 has been investigating fish, power and flood control, now is being printed.

It is a joint venture of the provincial and federal governments with costs being shared equally.

Mr. Williston declined to predict what the report will recommend but newspaper reports have said it will propose at least three dams to produce a small amount of power and prevent serious floods.

Mr. Williston said he assumes that if there are to be any projects, Ottawa will pay half the cost

HARDWARE FIRM WINS SHIELD FOR FIFTH TIME

KIMBERLEY — For the fifth successive time, Mac's Hardware was winner of the commercial section of the Junior Chamber of Commerce annual "Light-Up" campaign. The Perpetual Challenge Shield was again awarded this firm. Honorable mention went to the O.K. Tire Shop.

The plaque donated two years ago by the Hotelmen's Association for the residential award was won by Syd Newhouse, 731-Fourth Avenue, Happy Valley. Special mention went to Cliff Swan for the best decorated house to Harry Christian for the most original, and to John Broadhurst for the best Nativity scene.

Special commendation also went to the city for the decorations they placed in various parts of the city.

Judges were Mr. and Mrs. Leo T. Nimsick and Mrs. Dora Green.

Matushita Wins Light-Up Contest At New Denver

NEW DENVER — Shoichi Matushita was awarded first prize in the New Denver annual Christmas tree light-up contest sponsored by the Chamber of Commerce.

Second prize winner was Gus Stankoven of Rosebery and third, Ernest De Rosa.

Cash Service was awarded the business award.

Judging the 29 entries were Ed Anderson, H. R. Meredith and Mrs. R. Harding.

Liberal Party Gets on the Move

Enthusiasm and determination were two factors generating a more encouraging outlook for the Liberal party's future in the West Kootenay at the annual meeting of this area's senior Liberal organization held in Castlegar Tuesday night.

With 28 members attending, an increase from former meetings, the attendance included a majority of young and middle-aged men of professional status and others with long experience in civic administration and community service.

One resolution was approved for presentation at the provincial convention to be held in mid-January. Murray Little of Castlegar submitted the resolution asking the federal government to act on reducing personal income tax substantially. There was some controversy on this resolution, some members contending that the tax exemption should be applied to investors in the Canadian economy.

There was some comparison with the late President Kennedy's legislation along this line. It was felt by a few that such a move would stimulate the economy. "If it works in the United States, why won't it work in Canada?"

"The taxpayer has had little relief since World War One," offered Mr. Little.

Jack Varcoe, who commended retiring president W. T. Waldie on the way he has persevered in keeping the Liberal membership alive in the past three years of office, also recommended that committees be formed to facilitate organization of the entire region into working groups in preparation for the next election.

George Cady, candidate in the last federal election and proposed candidate for the next one, spoke briefly

Newly elected president D. R Griffiths asked for a motion that the constitution be studied and results of the study be made available for the membership at the next meeting.

Christ Church Minister Pro Tem Arrives

CRANBROOK — Rev. Bruce House has arrived in Cranbrook to be minister of the Anglican Christ Church parish for the next eight months pending arrival of Rev. John Macrea, who will be permanent rector of the parish next fall.

Mr. House came from the West Indies to Canada in the early 1940's to join the Canadian Army, and following service during the Second World War took his discharge in Canada and lived in New Brunswick. He was ordained three years ago at Huron College, Ont., where he studied when Rt. Rev. W. R. Coleman, now Bishop of Kootenay, was principal there. Mr. House is unmarried.

He succeeds Rev. R. W. S. Brown who has served in Christ Church parish for the past four years and has been named dean of the Pro-Cathedral St. Savior's Church at Nelson. With Mrs. Brown and their three children he left this week for their new location.

Harrop Young People Name Slate, Program

HARROP — The Harrop Hall was filled to capacity Friday evening with girls and boys from Harrop, Longbeach and procter to organize a club for the young people of the district.

Several parents sponsored the idea as a means of providing suitable entertainment for their youngsters and teenagers.

Nominations were accepted and the young people elected officers: president, Ray Ogilvie; vice-president, Donna Kosma; secretary, Marianne Phaneuff; treasurer, Linda Clarkson; representatives, Harrop, Pamela Rowley, Bob Sutton, Procter, Reg. White, John White, Longbeach; Darcy Gunnlaugson, Daryl Gunnlaugson, Sunshine Bay, Robert and Albert Phaneuff.

The executives decided to hold a meeting once a month, and to hold a dance or some form of entertainment every two weeks.

A square dance is slated for January 18 at the Harrop Hall.

RITES TODAY FOR E. KOOTENAY BUSH WORKER

CRANBROOK — Longtime district logger and bush worker, Paul Dlugosh died at St. Eugene Hospital Friday at the age of 75 years.

He was born at Lizko, Austria and came to Canada in 1912. He continued west three years later to this province and most of the rest of his life was spent in East Kootenay. Since his retirement several years ago, he has lived in a cabin in the vicinity of the city. He has no known surviving relatives.

Funeral mass will take place at St. Mary's Church this morning, and burial will follow in the Roman Catholic Cemetery.

Public Cooperation Eased Post Office Load

CRANBROOK — All mail was dispatched and delivered prior to Christmas Day, it was noted in the December report of Postmaster R. E. Fennessy. It was evident that the public heeded the pre-Christmas plea of the postmster and staff for early mailing and frequent clearance of their incoming mail.

Volume of business in December tallied $75,928, down only slightly from the total of $76,397 for the corresponding month of 1962.

Annual surge of parcels through the post office for the Christmas season was substantially up, with 10,386 delivered and 9044 mailed, compared with 9381 delivered and 8652 mailed during December of 1962. Machine count of letters mailed totalled 215,617 in December, though it was down slightly from the count of 219,044 for December of 1962.

Appreciably up was the revenue from postage stamps and meters at $13,185, compared with $10,845 for the month in 1962. Money orders issued numbered 3330 and money orders paid 1919, compared with 3486 issued and 1475 paid during December, 1962.

Unemployment insurance stamps sales were $7343 in December, down from the $8913 sold the previous December.

RETURN FROM CALGARY AFTER FUNERAL RITES

KIMBERLEY — Mr. and Mrs. Eric Whistlecroft have returned from Calgary where they were called by the serious illness and subsequent death of the latter's mother, Mrs. Ethel M. Webb.

Mrs. Webb was in her 79th year.

ON THE AIR

PACIFIC STANDARD TIME

CKLN PROGRAMS — **1390 ON THE DIAL**

THURSDAY, JANUARY 9, 1964

5:59—Sign On
6:00—The Morning Show
6:40—Farm Fare
6:45—Chapel in the Sky
7:00—News
7:05—Wake Up Time
7:25—Sports News
7:30—News
7:35—Wake-Up Time
8:00—News
8:10—Sports News
8:15—Wake-Up Time Continues
8:30—Preview Commentary
8:35—Wake Up Time
8:55—Opening Markets
9:00—News
9:10—Early Morning Road Report
9:15—The Archer's
9:30—Windfall
10:05—Music Fill
10:15—To Market With Music
10:45—Morning Melodies
11:00—News
11:05—Morning Melodies
11:45—Cafe Variety
12:00—Tennessee Ernie Ford
12:15—Sports News
12:25—News
12:30—B.C. Farm Broadcast
12:55—Noon Markets
1:00—Stories With John Drainie
1:15—What's on Tapp
1:45—Playroom
2:00—B.C. School Broadcast
2:30—News
2:33—Trans-Canada Matinee
3:00—News
3:05—Sports Spotlight
3:10—Music Fill
3:15—Sacred Heart Program
3:30—Cornucopia
4:00—News
4:03—Canadian Roundup
4:10—On Parliament Hill
4:15—Countdown
4:45—Ian MacFarlane Show
5:00—News
5:05—Ian MacFarlane Show Continues
5:45—Byline
5:50—Sports News
6:00—National News
6:10—Job Finder
6:15—Music Fill
6:30—The Bible Speaks To You
6:45—National Employment Service
7:00—News and Reports
7:20—Speaking Personally
7:30—Business Barometer
7:35—Music For Listening
9:00—Soundings
9:30—CBC Strings
10:00—News
10:15—Chapel in the Sky
10:30—Chicho's Place
11:00—Sign Off

CBC PROGRAMS

FRIDAY, JANUARY 10, 1964

6:00—Morning Show
8:35—Max Ferguson Show
9:00—News and Report
9:10—Interlude
9:15—The Archers
9:30—Pacific Express
9:59—D.O.O.T.S.
10:00—Morning Visit
10:10—For Consumers
10:15—Court of Opinion
10:45—Playroom
11:00—Off the Record
11:45—Music On the Heather
12:00—Don Messer
12:15—News
12:25—Showcase
12:30—B.C. Farm Broadcast
12:55—Five to One
1:00—Stories With John Drainie
1:15—The Tommy Hunter Show
1:45—Program Resume
2:00—National School Broadcast
2:30—News and Trans-Canada Matinee
3:30—Cornucopia
4:00—News
4:03—Canadian Roundup
4:10—On Parliament Hill
4:15—Countdown
4:45—Tempo For Teens
5:30—Tempo
6:30—Evening Concert
7:00—News and Reports
7:20—Speaking Personally
7:30—Business Barometer
7:35—Provincial Affairs
8:00—Assignment
8:25—UN Radio
8:30—Radio International
9:00—Index
9:30—Chamber Music
10:00—News
10:15—Talking About Books
10:30—CBC Stage
11:00—CBC Jazz Club
12:00—News
12:08—Recorded Music

TELEVISION FOR TODAY

PACIFIC STANDARD TIME

KREM-TV — Channel 2

6:30 Yogi Bear
7:00 Battle Line
7:30 Flintstones (C) *
8:00 Donna Reed Show *
8:30 My Three Sons *
9:00 Jimmy Dean Show *
10:00 Edie Adams *
10:30 Outdoor Sportsman
11:00 Nightbeat
11:30 One Step Beyond
12:00 M-Squad

KXLY-TV — Channel 4

7:00 Adventure Theatre
7:30 Password *
8:00 Rawhide *
9:00 Perry Mason *
10:00 The Nurses *
11:00 11 o'Clock News
11:30 Big 4 Movie

KHQ-TV — Channel 6

7:00 Thursday Night at the Movies: "My Favorite Blonde"
8:30 Dr. Kildare *
9:30 Hazel (C) *
10:00 Suspense Theatre (C) *
11:00 News and Weather
11:30 Tonight with Carson (C) *

CBC-TV — Nelson, Channel 9; Trail, Channel 11

2:00 Password
2:30 Scarlett Hill
3:00 Take Thirty
3:30 Friendly Giant
3:45 Mister Rogers
4:00 Mr. Piper
4:30 Cisco Kid
5:00 Razzle Dazzle
5:30 Music Hop
6:00 Thursday Theatre
7:30 Candid Camera
8:00 The Lucy Show
8:30 The Serial
9:00 Grindl
9:30 Parade
10:00 Alfred Hitchcock
11:00 News
11:14 Viewpoint

CJLH-TV — Channel 7, Lethbridge
MOUNTAIN STANDARD TIME

FRIDAY

9:45 Test Pattern
10:00 National Schools
10:30 This Business of Farming
11:30 Test Pattern
12:00 Monitor 7
12:15 Midday Edition
12:20 Farming Today
12:30 Playhouse 7 — T.B.A.
2:00 Password
2:30 Scarlett Hill
3:00 Take Thirty
3:30 Friendly Giant
3:45 Misterogers
4:00 Rob Roy
4:30 Pot Pourri
5:00 Razzle Dazzle
5:30 Kids Bids
6:00 Sport, Weather, News
6:30 The Saint
7:30 Petticoat Junction
8:00 Country Hoedown
8:30 The Defenders
9:30 Telescope
10:00 Phil Silvers
10:30 Tides and Trails
11:00 CBC News
11:15 Night Final
11:25 Taber Television Theatre—"The Runaround"

(Programs subject to change by stations without notice.)

DAILY CROSSWORD

ACROSS
1. Tropical fruits
6. Units of weight
11. On one's toes
12. Metal bolt
13. Wander
14. Worship
15. Term of endearment: abbr.
16. Cushion
18. Seine
19. An apple drink
21. Fashioned, as leather
24. Wading bird
28. Suffered dull pain
29. On fire
30. A sport
31. Little cat
32. Bottoms of ships
34. Resort
37. Female parent
38. Hebr. dry measure
41. Japanese gateway
43. Polishing material
45. To decree
46. Lowest point
47. Funeral piles
48. Trample

DOWN
1. Punctuation mark
2. Singing voice
3. Gull
4. Christian —
5. Hindered
6. Rasp
7. Free
8. Shakespeare's river
9. Pool
10. Let it stand: print.
17. Affix
19. Driving iron: golf
20. Fissures
21. Children's game
22. South American tuber
23. Unit of electrical resistance
25. Morsel
26. Wrath
27. Japanese coin
29. Sickness
31. Parrot: N.Z.
33. Emends
34. Out of —
35. Small horse
36. Sandarac tree
38. Give over
39. Melody
40. Arctic explorer
42. Dessert
44. Disfigure

Yesterday's Answer

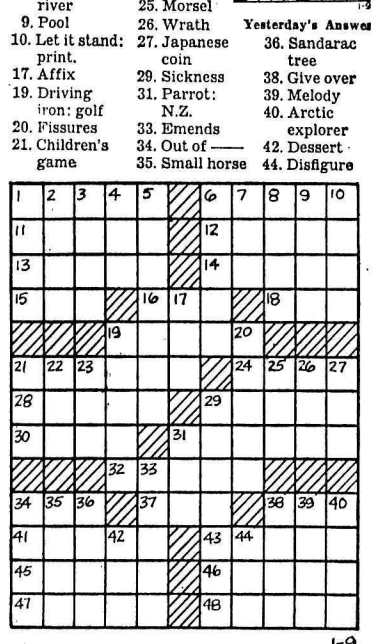

1-9

DAILY CRYPTOQUOTE — Here's how to work it:
A X Y D L B A A X R
is L O N G F E L L O W

One letter simply stands for another. In this sample A is used for the three L's, X for the two O's, etc. Single letters, apostrophies, the length and formation of the words are all hints. Each day the code letters are different.

A Cryptogram Quotation

O H BVK KXM BOLXK EVCIBDCA, HFT FBT EMAFBSXVAJ?—IFGMAFOH

Yesterday's Cryptoquote: A NICKNAME IS THE HARDEST STONE THAT THE DEVIL CAN THROW AT A MAN. —HAZLITT

(© 1964, King Features Syndicate, Inc.)

Nelson Daily News

Established April 22, 1902 Nelson, B. C.

Published by the NEWS PUBLISHING COMPANY LIMITED, 266 Baker Street, Nelson, British Columbia, mornings except Sundays and holidays in the centre of the Kootenays with the largest daily circulation in the Interior of B.C.

Authorized as Second Class Mail, Post Office Department, Ottawa, and for Payment of Postage in Cash.

MEMBER OF THE CANADIAN PRESS
MEMBER OF THE CANADIAN DAILY NEWPAPER PUBLISHERS ASSOCIATION
MEMBER OF THE AUDIT BUREAU OF CIRCULATIONS

The Canadian Press is exclusively entitled to the use for republication of all news dispatches credited to it or to The Associated Press or Reuters in this paper and also the local news published therein.

Thursday, January 9, 1964

The Protection of Peace

There is a paradox in today's international picture which fills any close student of world affairs with a rush of mixed feelings. There is every reason to join in the general happiness that the cold war has relaxed its icy grip. Most of the experts who live intimately with world trends have an intuitive feeling that this is a genuine change of climate. It could even be a historic turning point. The world has been heading straight into the nuclear arms race for a considerable time now, and human events rarely stay on a straight-line course for that long.

The new softness in the air is good and no one but the hardened cynic wants to see a cold front coming at us again like a wall of dark cloud. On the contrary there is general agreement that good developments like this need to be actively encouraged and nourished. We all want to push.

It is at this point that the warning bell begins to sound. It was not, unhappily, the soft and humane approach that caused communism to change its strategy and become, for the present, less belligerent. Not primarily, at any rate. The way to prove this is to ask what the Kremlin would be doing today, had it not been blocked from expansion and if it was taking over new countries handily, one after the other. Would it then be retiring from the field of conquest?

It was not so much a change of heart on the part of the Soviet rulers, then, or even of their people, although that helped. It was something approaching a rule of law which was set up, however imperfectly, in a world where international government with exclusive power is impractical. And it was a mobilization of world opinion, much more tangible than the hard-nosed analyst would concede, which has pitted the force of ideas against the force of weapons.

As always, the concept of law has to be defended as well as propagated. In this case the responsibility for defence had to rest on a nation and a system of alliances which are ranged on one side of the cold war. The United Nations has had a different role: that of mobilizing world opinion, easing political pressures, and compelling special interests to argue their case in the presence of the larger world interest.

But the defence cannot be forgotten. So we return to a dual function: progress in peacemaking and the defence which protects it. They both need to be nourished. But the greater of these is progress.

—*Christian Science Monitor.*

The Martian Discovery

A recent discovery by two United States scientists appears likely to cool man's enthusiasm for his enduring dream of travelling to Mars.

Clouds hugging the planet have long given rise to the theory that Mars had an atmosphere similar to earth's. If life, as it is known on earth, was to be found on any of the planets in this solar system, Mars was expected to be the place.

Now it has been discovered that life on Mars may be more nearly like life on earth than any one had dared expect through many years of conjecture.

Those clouds that have been intriguing the scientists for years have finally been pinned down as ordinary smog so familiar to earthmen.

So there won't be much to be gained by making a voyage to Mars. The Martians still have not learned how to control their smog problem. Martians, if any still survive the choking smog, obviously wouldn't be able to teach earthmen anything.

Some day it may even be found that man originally inhabited Mars; that he developed there a form of civilization so advanced that it began suffocating in smog just as earth's advanced civilization shows danger of doing today. When this happened, it may be found that space ships were built to transport the inhabitants to a new life on earth. Recollection of this early life was lost in the dim reaches of antiquity, but man's proclivity for producing smog remained with him.

Whatever the answers, the new discovery makes it plain that if plans persist for a voyage to Mars, the obvious place to look for recruits for the trip would be Toronto or Hamilton. People from there should have little trouble adapting to the Martian atmosphere, being accustomed to a similar climate.—*Calgary Herald.*

Invasion of Privacy

One of the more unpleasant manifestations of contemporary life is the telephone intruder—the anonymous saccharine voice which calls the householder at any hour of the day or night and invites him to purchase some particular product or products.

The situation becomes even more insidious with reports that an electronics device which automatically dials numbers and plays a recorded advertising message is now in operation in the city of Calgary.

Telephone subscribers have complained — and rightly so. Such methods constitute a gross invasion of privacy. If they are allowed to continue, a householder will have every justification for requesting an unlisted number.

Alberta Government Telephones should take immediate steps to curb this practice. Provincial legislation is quite emphatic in forbidding the attachment to a telephone of any foreign equipment, be it a tape recorder or an automatic dialing device.

The situation appears to be even more widespread in the United States, and has incurred the wrath of Senator Paul H. Douglas of Illinois. He calls such techniques "obnoxious" and "barbarous."

Such sales practices are equally "obnoxious" in Canada.

—*Calgary Herald.*

Rough Prospect

The family's last chance to get more than a glimpse of father during the golfing season may be at hand.

Darkness usually returns him to the fold earlier and earlier as days shorten. But now comes news that floodlight producers in the U.S. are developing a growing business on regulation length layouts, as well as on driving ranges and par-three courses.

Makers estimate that on a 200-day season about sixty extra greenfee players per night at $1.50 each will cover the installation of lights on a nine-hole course.

If this catches on, the more erratic golfers may never get home. There is no provision in the cost estimates for lighting the rough or those magnet-like areas over the fence.

—*Financial Post.*

It's Been Said

All the historical books which contain no lies are extremely tedious.

—Anatole France

Republicans Prepare for Bitter Primary Fighting

WASHINGTON (CP - AP)—The Republican party high command began four days of talks here Wednesday aimed at smoothing the path toward the selection of a presidential nominee

One of the main problems the party faces is to pick a nominee without going through bitter fights in various forthcoming state primaries—or popularity polls—that would leave the party disunited for the November presidential election.

Some political observers fear that Governor Nelson Rockefeller of New York and Senator Barry Goldwater of Arizona, the two announced candidates so far, will kill each other off in the campaigning leaving the field wide open to an outsider.

They feel this would weaken the party when the time comes to pick its candidate at the Republican convention in San Francisco next July.

The Republican national committee did not have the question of party harmony on its formal agenda, but political leaders from Ohio and Wisconsin have expressed hope that Goldwater and other major candidates would keep out of their primaries in the interests of avoiding a "divisive" fight.

The Democratic national committee, convenng here Saturday, has no such worries about slugging matches for the presidential nomination, since President Johnson is considered a sure bet. The big question, not likely to be publicly decided before the Democratic convention in Atlantic City, N.J., next August is: Whom will Johnson choose as his running mate?

For this spot, the stock of Sargent Shriver, director of the Peace Corps and brother-in-law of the late President Kennedy is soaring.

This is because Johnson has showered Shriver with praise—calling him most brilliant, able and popular—and has sent him to deliver letters to Pope Paul and leaders of Middle East countries.

Tuesday, Governor George Romney of Michigan announced to a National Press Club audience in Washington that he would have a duty to accept a genuine draft for the Republican presidential nomination.

Romney assuredly will be placed in nomination on the first ballot at the San Francisco convention.

Since he can be expected to draw a number of votes from the other state delegations, the governor may find himself playing an important role in deciding who gets the nomination.

COULD BREAK TIE

He could do this by throwing his support to one candidate or another if a deadlock develops. Michigan's 48 electoral votes is considered a substantial block in the convention where more than 600 is needed to pick a candidate.

Or, if his strength picks up on the second ballot, Romney might go all the way to the nomination as a compromise candidate standing somewhere between Rockefeller and Goldwater.

Goldwater, campaigning in New Hampshire, told party workers Tuesday night that regardless of what happens in the primaries "please let's not get so embittered that we tear the party apart."

The Arizona conservative plans to contest primaries in New Hampshire March 10 and in Illinois, Oregon and California.

Goldwater said he expects other Republicans in addition to Rockefeller to contest the New Hampshire poll — perhaps former vice - president Richard Nixon, Henry Cabot Lodge, .US. ambassador to South Viet Nam, and Senator Margaret Chase Smith of Maine also will be on the ballot.

Goldwater claimed his own polls rate him a three-to-one front-runner in New Hampshire, but that could change if other Republicans enter the race.

WOULD TRAIN CUBANS

Goldwater told a press conference he would train Cuban refugees to invade their homeland.

"I would train them, supply them and get them there," he said, adding that he "would be inclined" to provide .US. air cover for such an attack. He is a major-general in the U.S. Air Force reserve.

"I think we will have to get not only Castro but communism out of Cuba in any way we can without getting embroiled in war," Goldwater said.

He has said before he doesn't think the Soviet Union would come to the defence of Cuba if the United States imposes a new blockade or backed a refugee invasion.

Meanwhile, Governor William W. Scranton, who has drawn increasing mention as a possible compromise Republican choice, plans to travel to Washington Thursday to confer wth Republican leaders.

Scranton has said he would accept a "sincere and honest draft" for the presidential nomination but has been considering whether to take a more active role.

Interpreting the News

By ALAN HARVEY
Canadian Press Staff Writer

A sense of estrangement afflicts the Commonwealth. As new nations join, the feeling of "clubbiness" diminishes.

One symptom of current inertia is the lack of interest in a meeting of Commonwealth prime ministers. These conferences, once regarded as a panacea for all problems, are usually held at 18-month intervals, but recent inquiries by Commonwealth correspondents have drawn a blank in Whitehall.

The last of the dozen or so meetings held since 1944 took place in London in September, 1962, and was characterized by some disagreements of viewpoint, principally between Canada and Britain.

Sixteen months have passed since then and there is little likelihood ministers will get together again at least until 1965, thus creating an unusually long break between conferences.

ELECTION A FACTOR

One factor in deferring any Commonwealth "summit" is the uncertainty about the British election, expected to be held sometime between May and October. A conference before the election is highly improbable and a meeting after it might take some months to arrange.

The Commonwealth, therefore, is almost certain to break what some call "the Diefenbaker rule" — a reference to the part played by the former Canadian prime minister in suggesting that 18 months is about the right spacing for Commonwealth parleys.

Apart from electoral consideration, a certain uneasiness can be detected. Britain's decision to seek closer links with the European Common Market, though ultimately nullified by the French veto, caused opposition by the former Progressive Conservative government of Canada that was bitterly resented in Whitehall.

Australia and New Zealand, long regarded as the really "loyal" members of the Commonwealth, also took offence. New Zealand particularly, with her overwhelming dependence on British markets for exports of wool, lamb, butter and cheese, was especially upset and continues to be deeply worried about British agricultural policies which New Zealanders say end a 100-year history of free entry of food products into Britain.

INFLUX NO HELP

New Zealand Prime Minister Keith Holyoake, speaking of a weakening in the Commonwealth association, has said the influx of new member nations, bringing current membership of the once-exclusive club to 18, has not helped.

Obviously the former homogeniety is hard to preserve. The "old Commonwealth" of Canada, New Zealand, Australia and Britain, with the best of intentions, may have little affinity wth some of the new African entries.

What's to be done? How can the Commonwealth live up to its tradition as a "concert of convenence?" Discussing the problem in the London Times, former Canadian diplomat John W. Holmes acknowledges "present apathy," but suggests ministers should at least try to tackle some of the outstanding issues that make for strain.

"At any rate," says Holmes, "it would be better to go down trying than to ruin the history lesson in the end by admitting that the Commonwealth in its latest phase was ever intended to be taken seriously."

Holmes is president of the Canadian Institute of International Affairs. Formerly a senior official of the external affairs department, he attended a number of Commonwealth conferences.

CIVIL DEFENCE

Much municipal planning will have nothing to do with war but will be designed to deal with natural emergencies. A good example of this is the Trail, Castlegar-Kinnaird plan dealing with emergencies of chlorine and other harmful gases. Yet this type of planning is most important.

HUBERT

"I haven't heard from you for about a month—been out of town or something?"

Vocational Plumbers May Strike

VANCOUVER (CP)—A strike vote will be taken soon by plumbers working in B.C. vocational schools, Russ St. Eloi, business manager of the Plumbers Union said Tuesday.

St. Eloi told the Vancouver Labor Council that plumbers teaching in schools are getting $150 less per month than if they were working in private industry.

"The same is true of other tradesmen teaching in vocational schools but the government won't pay any attention to their grievances," he said.

"The situation is so bad at present that schools are unable to get qualified teachers and students are lining up to get into classes.

St. Eloi warned that the government will have to take action "when the schools are closed down by strike."

"We won't have to worry about anyone crossing picket lines."

Business Spotlight . . .

Engineers Seek Markets For Canadian Exports

CALGARY (CP)—Three Canadian engineers will leave here Jan. 30 on the first of a series of fact - finding trips aimed at finding a market for Canadian exports.

Headed by John Davis of Calgary and sponsored by the federal government and Canadian trade counsels, the trio will spend three weeks in Southeast Asia.

The men will make preliminary surveys on potential of Canadian engineering techniques, personnel and materials for projects in the various developing nations.

Other groups will visit South America as well as the Middle East.

The men will interview government officials and make on the-spot studies of engineering needs and conditions peculiar to the individual localities.

Mr. Davis will survey water and sewer facilities, roads, bridges and industrial plants. His mates will study power facilities and make land and irrigation studies.

MEET IN OTTAWA

When all surveys are completed the participating consulting engineers will meet in Ottawa to consolidate information and prepare export plans.

Mr. Davis said most of the engineers taking part in the surveys have considerable experience in the countries at which the trade studies are directed. It s hoped the studies will lead to exports valued at more than $25,000,000 within a year or two, he said.

Crux of the problem facing Canada is relating Canadian engineering methods to materials made in Canada.

Canadian engineering firms are at a disadvantage when submitting tenders on foreign projects because this relationship has been lacking.

The success of similar programs sponsored by the nUited States and West Germany indicate Canada should do well in this scheme, Mr. Davis said.

He said greater direct trade contact will make Canada better known and will improve its international image. Direct communication through the engineering programs also would help open doors for other Canadian exports.

Johnson Committed To Social Welfare, Kennedy Programs

By JACK BELL

WASHINGTON (AP) — For better or worse, President Johnson ties himself today to his predecessor's political formula of trying to weld liberal, labor and minority support into a winning combination.

In a State of The Union message calling for congressional action on a wide range of social welefare legislation, the president links himself to the programs of the late John F. Kennedy while adding some of his own.

This is designed to demonstrate to the residents of the large industrial states plagued by slums, poverty and unemployment that the new president is vitally concerned with doing something about their problems. It is not coincidental that these states will cast heavy electoral votes in November.

At the same time, Johnson has displayed an intention to keep a foot in the middle of the political road by spotlighting executive efforts to hold down on federal spending. This is regarded as sure-fire in its appeal to the more conservative south and middle west.

STILL WELL LIKED

As he starts the first critical months of 1964, Johnson obviously has a reservoir of political goodwill in Congress and the country.

Nobody has yet had time to get really angry with him. Democrats of all shades of opinion know that he is going to be their presidential nominee and naturally are gravitating towurd him.

Most southerners who would have felt that for their own political protection they had to fight Kennedy, find no reason at the moment for attacks on Johnson. This could change, of course, and probably will when Johnson's all - out commitment for passage of civil rights legislation becomes more apparent.

Midwestern and western Democrats generally are happy about the prospect of having Johnson head the party ticket in areas where anti-Kennedy sentiment appeared to be building up.

Eastern Democrats will extract solace from Johnson's push for the Kennedy programs. Many fell these were much more politically attractive in their region than anything the Republican nominee seemed likely to offer.

Republicans are having difficulty in drawing a bead on Johnson at this point. The head of opposition steam they had built up against Kennedy blew out with the late president's assassination and their boilers are left cold.

Dog Food Sustains Couple In Survival

WATSON LAKE, Y.T. (CP)—Six pounds of dog food, scrounged from an empty trapper's cabin, helped sustain a Yukon couple through 30 days of hunger, pain and exhaustion while lost in rugged bush country east of here.

Willlam Alexander McDiarmid, 43, a trapper, and his wife Maggie, 25, were reported in good condition Tuesday after being flown here.

In an interview they told of leaving their Larsen Lake cabin Dec. 5 to snowshoe to Smith River, 60 miles away. Within a few days of blizzards and deep snow they became lost.

"By that time my feet were frozen to the knees," the trapper said. "We knew our way back, but weren't sure how much further we had to go.

"My nose kept bleeding; Maggie was fine.

"I was carrying 60 pounds; I had 31 marten, an axe, a hatchet, blankets and my rifle. We just couldn't keep up.

"We had macaroni on Christmas Day. I had a sardine sandwich and Maggie had some canned sausage.

ATE MOSS, SNOW

"Our New Year's dinner was macaroni and canned sardines. Our food ran out and we ate moss and snow. We found six pounds of dog food in a cabin and ate that."

Bush pilot Bob Harrison said he was supposed to meet the couple, but found a note on their cabin door saying they had "gone to get sleigh dogs."

"Twenty-six days later they had not returned and I checked in to see if they had arrived," he said.

Harrison said he notified the RCMP who sent a plane out New Year's Day without success and that he flew over the area with a three-man ground party the next day.

"While flying over the snow, I suddenly saw snowshoe tracks and I followed them. I saw a fire and a figure waving a blanket.

Maggie said she couldn't believe it when she saw the plane.

"I ran out to get wood and threw it on the fire. I screamed to Bill to wave a blanket. He was laying down and had trouble getting up with his frozen feet.

PLANE SPOTS THEM

"We weren't really sure the people in the plane had seen us or realized we were in trouble. It flew away and I felt awful.

"They came about noon the next day and I felt wonderful."

The ground party gave the McDiarmids hamburger and stew and remained with the couple two days before they were brought here.

McDiarmd, a trapper all his life, says this was the "roughest experience I've had."

"The only other bad time I had was in 1935 when I was just a kid. Someone shot my brother and I had to break trail for 200 miles to get him to a hospital.

"We ran out of food and I shot two of our seven dogs so that we could eat."

McDiarmid was to go to Whtehorse today for medical attention for his feet before returning to his 190-mile long trapline.

ATB Amends Charter Tariff For Aircraft

OTTAWA (CP) — The Air Transport Board has issued a series of amendments to its uniform charter tariff for commercial charter air services in Canada.

The changes affect the rates and operations of some 545 charter carriers using fixed-wing aircraft and helicopters.

An ATB spokesman described the amendments as chiefly technical in nature, designed mainly to clarify the wording and application of the rules for charter operations.

The rule changes were worked out by the Federal Air Transport Board in consultation with the Air Transport Association of Canada, which represents 181 firms in the aviation industry, and with charter air carriers.

The amendments go into effect Jan. 20 and all Class 4 charter air carriers were told to file revisions to their tariffs to comply with the new rules. Deadlne for the revised tariffs is March 31.

Today In History

TODAY IN HISTORY
By THE CANADIAN PRESS
Jan. 9, 1964 . . .

The first shots of the American civil war were fired 103 years ago today—in 1861. The supply ship Star of the West was fired upon by southern shore batteries as it steamed up the harbor at Charleston, S.C., with 250 troops and supplies intended for Fort Sumter. The southerners scored two hits on the ship, turned back before reaching its destination.

1816 — The safety lamp invented by Britain's Sir Humphrey Davy was first used in coal mines.

1960—Egypt began construction of the long-planned Aswan Dam on the Nile River.

Dividends

By THE CANADIAN PRESS

Canada Steamship Lines Ltd., common $1 April 15, record March 20.

Loblaw Companies Ltd., class A six cents, class B six cents, pfd. 60 cents, March 1, record Feb. 5.

Loblaws Groceterias Co. Ltd., common 90 cents, first pfd. series A 37½ cents, second pfd. 90 cents, March 1, record Feb. 5.

Sarcee Petroleums Ltd., four cents, Féb. 21, record Feb. 7.

Dispute Marks Sickness of British Movies

By ALAN HARVEY

LONDON (CP)—The British Lion dispute reflects the sickness of Britain's film industry.

The struggle basically is between independent producers and two big cinema chains that also make films, the Rank Organization and Associated British Corporation.

Involved on the independent side are some of the most talented moviemakers in the country—Sidney Gilliat, Frank Launder and the Boulting brothers, Roy and John. All are directors of British Lion.

In the background is a paradoxical story of full houses in central London and some of the bigger provincial centres such as Birmingham and Manchester, contrasted with empty cinemas in the smaller communities.

Bowling alleys and bingo halls are the new features of suburbia. The number of movie houses shrank last year to 2,509 for all of the United iKngdom, roughly comparable to the figure in Canada which has less than half the population. In 1956 these islands had 4,475 cinemas.

CREDITS PROGRAM POLICY

A film expert who knows the situation in both countries told a reporter he believes Canada's recent revival in movie-going results largely from an imaginative program policy.

In Britain, the independent producers say their chances of getting more good films into the cinemas is restricted by the quasi-monopoly position of the big distributing circuits.

Despite the crisis, Britain is making some outstanding films Production wavers unevenly. Such hits as Tom Jones, Saturday Night and Sunday Morning, The L-Shaped Room, Taste of Honey, This Sporting Life, I'm All Right, Jack and Only Two Can Play balance the dead weight of innumerable B films.

The dispute over British Lion, a government-owned company, arose when it became known that the government wanted to hand it over to private enterprise. First reports suggested the successful bidder would be producer Sydney Box, but politicians and union leaders in interviews Monday with government minister Edward Heath exacted a promise that no decision will be taken until Parliament reassembles next week.

Meanwhile, the string of bidders for British Lion has mounted to six, including an unidentified Canadian, and Sir Tom O'Brien, president of the Federation of Film Unions, says he hopes the future of British Lion, and of the flm industry generally, may be turned into a political and possibly a general election, issue.

SPEAK NEITHER

Canada's 1962 census reported that 1.3 per cent of the population spoke neither French nor English.

By TRACY ADRIAN

FASHIONABLE ACCESSORY — A smart and practical accessory for wear with any daytime fall or winter costume is a handbag made of rich, durable California saddle-bag leather with a soft feeling. This newly designed shape gives the bag a roomy interior with an inside zipper pocket. Elegantly lined, it has a brass outside closing, and contrasting leather trim.

Principals Beinder-Neale Wedding Ceremony To Make Home in Golden

A large basket of white chrysanthemums formed the background in Fairview United Church Saturday, Dec. 28, for the marriage of Janet Rosemarie, only daughter of Mr. and Mrs. Fred F. Neale of the North Shore, Nelson, and Mr. Dennis Stanley Beinder, second son of Mr. and Mrs. Leo S. Beinder, Rossland.

Rev. J. Rae Allen officiated at the double-ring ceremony. Mr. Angus Fraser was organist.

Entering the church on the arm of her father, the bride looked lovely in a full-length gown of white peau de soie with lily point sleeves, white embroidery, sequins and seed pearls trimmed the bodice and skirt front. A large long bow formed the trim on the back of the full skirt. The shoulder-length veil was held in place by a tiara of sequins and pearls. Her only jewellry was a single strand of pearls, a gift of the groom. The bridal bouquet was a cascade of red roses.

BRIDESMAIDS IN PEACOCK BLUE

Miss Beverly Richards of Vancouver, cousin of the bride, and Miss Carla Beinder of Rossland, sister of the groom, were bridesmaids. They were identically gowned in short, bell - skirted dresses of peacock blue in peau de soie.

Matching flowers in self - material set in short veiling formed their headpieces. Pearl necklaces and earrings were worn these being a gift of the bride. Their accessories were in white and their bouquets were of pink carnations.

The best man was Mr. Bob Messer and ushers were Mr. Gene Stewardson and Mr. Olaf Moen.

The bride's mother wore a jacket dress of beige brocade with beige and brown accessories and her corsage was of bronze chrysanthemums and gold ribbon. The mother of the groom was dressed in royal blue wool flannel with beige and brown accessories. Her corsage was pink carnations and pale blue ribbon.

Following the wedding, a reception was held in the North Shore Hall.

Mr. Olaf Moen acted as master of ceremonies. The groom responded to a toast to the bride which was proposed by Mr. Bert Fitchett of Harrop, a long-time family friend.

A note of interest atop the three-tiered wedding cake was a miniature bride and groom which had graced the top of the wedding cake of the bride's uncle and aunt, Mr. and Mrs. N. Sorensen of Chilliwack.

Telegrams from Yukon, Moose Jaw, Calgary, Roland, Manitoba and Kimberley were read by the best man.

Miss Sandra Beinder, younger sister of the groom, looked after the guest book.

After a short honeymoon the young couple will make their home in Golden B.C., where the groom is employed by the B.C. Forest Service.

Before leaving on their honeymoon, the bride presented her bouquet to her grandmother, Mrs. T. Neale of Harrop.

MR. AND MRS. DENNIS STANLEY BEINDER of Golden, B.C.—*Photo by Renwick Studio.*

38 Gather at Family Reunion Marking Golden Anniversary

INVERMERE — Mr. and Mrs. Ernest Trethewey of Windermere celebrated their Golden wedding anniversary Sunday, although the actual wedding date was January 1.

A family re-union celebrated the occasion, with 38 gathering for the luncheon Sunday at the Skookum Inn, Windermere. Honoring their parents were Mrs. Frank B. Turner (Ellen) of Victoria; Mr. and Mrs. Lloyd Trethewey, Windermere; Mr. and Mrs. Jack Shibley (Roberta) Cranbrook; Mrs. Frank Fairhurst (Grace) Victoria; Mr. and Mrs. Allen Kinsey (Evelyn) Golden and Mr. and Mrs. Edward Wonnacott (Erna) Cranbrook. Mrs. Lloyd Trethewey sang two solos during the luncheon.

Grandchildren present were Mr. and Mrs. Lloyd Shibley Golden; Mr. and Mrs. Robert Shibley, Cranbrook; Mr. and Mrs. A. Van Staalduinen, Red Deer; Jim Trethewey and Miss Elizabeth Trethewey of Windermere .

Also present were Mr. Trethewey's brother-in-law and sister Mr. and Mrs. J. L. McDaniel of Chilliwack, and three sisters of Mrs. Trethewey, Mrs. Donald Barbour of Vancouver; Mrs. Joe Milholm of Gibson and Mrs. Darcy Morrow of Agassiz. Mr. Morrow was also present.

Also attending were Mr. and Mrs. Frank Rennie, longtime friends of Canmore; Rev. and Mrs. Gavin Rumsey of Invermere and Mr. and Mrs. Howard Seymour of Invermere.

CONGRATULATORY MESSAGES

Mr. Shibley was master of ceremonies and read congratulatory telegrams from Prime Minister Lester B. Pearson; Esmond Butler, secretary to Governor-General Vanier; Lieut.-Governor George Pearkes; Premier W. A. C. Bennett; James Byrne, M.P., and from relatives.

Mr. and Mrs. Trethewey were married at Chilliwack and came to this district from Abotsford 36 years ago. Mr. Trethewey has been a valued community worker, having served on the Windermere District Board of Trade for many years as an executive member and on other public service committees. The couple have six children, 17 grandchildren and three great grandchildren.

Open house was held Sunday afternoon and evening at the Trethewey home and a family supper party was held at the home of Mr. and Mrs. Lloyd Trethewey. The couple received many fine gifts and flowers.

By ALICE ALDEN

LEATHER IN PRINT — Leather gets lovelier all the time; more useful and fashion-wise, too! Now we have printed leather for a delightful rain or shine coat, the result of a new process in the industry. Samuel Robert does the coat and gives it a hat and a tote bag for an elegant daytime outfit with which to brighten a dreary day.

New Denver Notes

Mr. and Mrs. R. Spencer and family have spent the holidays at the coast.

Mrs. R. Hansen and daughter, Marie, were spending the holidays in Nelson.

Tom Kobayashi of Vancouver spent the Christmas holidays with his parents, Mr. and Mrs. J. Kobayashi.

On Boxing Day, J. W. Butlin and his sister, Miss M. H. Butlin, Mr. and Mrs. F. H. Angrignon and family and Mr. and Mrs. J. L. Irwin and family were dinner guests of the former's son-in-law and daughter, Mr. and Mrs. William Jupp and family in Nakusp.

Jim Oilynik has spent the holidays in Revelstoke, B.C.

Miss May Aoyama has returned from a four months' tour of Europe. Enroute home she visited a sister in Toronto and a sister in Vancouver, also her brother, Dr. and Mrs. Roy Aoyama in Prince George, B.C. She spent the Christmas holidays with her mother, Mrs. T. Aoyama, and will resume teaching in Smithers.

J. Akasaka of Vancouver was spending the holidays with his wife.

As in former years, Mr. and Mrs. N. C. Uphill of the New Market Hotel, New Denver, served Christmas Day dinner at 2:00 p.m. to all the oldtimers. The members of the Turner Memorial United Church went at 1:30 p.m. and sang Christmas carols in the hotel.

Bob Okura of U.B.C. in Vancouver was spending the holidays with his parents, Mr. and Mrs. K. Okura.

Koj Takahashi of Calgary was visiting his parents, Mr. and Mrs. Steve Tatemichi and grandmother, Mrs. S. Saito, also his uncle, Mick Saito.

Wayne McCrory of Vancouver was spending the holidays with his parents, Mr. and Mrs. P. J. McCrory and family.

Miss Elaine Matushita of Notre Dame College in Nelson was sepnding the holidays with her parents, Mr. and Mrs. S. Matushita.

Jim Takenaka of Notre Dame College was spending the holidays with his parents, Mr. and Mrs. N. Takenaka.

Carl Croy of L. V. Rogers High School in Nelson has been spending the holiday season with his parents, Mr. and Mrs. G. H. Croy.

LIVE WEALTH

Livestock remains the principal wealth of Mongolia, which has perhaps the world's highest per capita possession of horses, camels and cattle.

About The Town

Mr. and Mrs. W. A. Fetterley, 811 Sixth Street, returned Monday night from a holiday with their son, Royal Fetterley and family in Kamloops and with their son-in-law and daughter, Mr. and Mrs. Don Ross and family in Vernon. They also visited Mr. Fetterley's brother-in-law and sister, Mr. and Mrs. Joe Goff, in Trapp Lake where Mrs. Goff teaches.

* * *

Miss Mabel Irvine has returned to New Westminster after spending the holiday with her mother, Mrs. E. Irvine, Silica Street, and her sister, Mrs. F. E. Morris and family, 422 Gore Street.

* * *

Mr. and Mrs. Joseph Kary, 1303 Kokanee Street, had as their holiday visitors their daughter, Miss Marilyn Kary of Calgary and their son-in-law and daughter, Mr. and Mrs. C. A. Foster of North Vancouver.

Fruitvale Notes

Mr. and Mrs. W. H. Williams were hospitalized for a short time when they went over the bank in their car while visiting their daughter in Vancouver.

Rites of baptism were conferred on Jill and Ann, daughters of Mr. and Mrs. A. H. Bacon, by Rev. D. N. Robinson. Godparents were Mr. and Mrs. K. Monk and Miss Audrey Patterson.

Mr. and Mrs. R. Knowler of Nakusp presented their two sons, Kenneth Robert and Douglas James for baptism, with Mr. and Mrs. A. Knowler of Vancouver godparents for Kenneth and Miss Frances Knowler and L. C. Mason for Douglas.

At the same service, Leslie Clair Mason and Mrs. Palm Knowler of Nakusp received the rites of baptism.

Ainsworth

AINSWORTH — Denise Hansen, who has completed her business training in Trail, is now employed by Celgar, Ltd., at Nakusp.

Mr. and Mrs. Pete Peterson of Vancouver were guests of Mr. Peterson's brother-in-law and sister, Mr. and Mrs. Mike Plecash.

Mr. and Mrs. M. Brothers, who have been visiting in Victoria and Trail, have returned to Ainsworth.

Miss Joan Bluett of Nelson spent the New Year's holidays with Mr. and Mrs. W. E. Lane.

AINSWORTH — Wihle working for the Department of Highways at Ainsworth, Mike Plecash was struck by a large rock which rolled on him and broke the large bone below the knee.

He was taken immediately to Kootenay Lake General Hospital in Nelson for treatment.

W. Turner, who has been a patient for the past week in Kootenay Lake General Hospital, has returned home.

Harrop Notes

HARROP — Visiting during the holidays at the home of Mr. and Mrs. A. Yaworski were the latter's father and brother, T. Leipitzki of Vancouver and Mr. and Mrs. Herman Lepitzki and family, of New Westminster; also visiting were Mr. and Mrs. Joe Lepitzki, of Erickson, B.C., and L.A.C. and Mrs. Bill Lepitzki of Cold Lake, Alta.

L.A.C. and Mrs. Lepitzki and family have been transferred to Soellingen, Germany, and will be leaving Trenton, Ontario, by jet shortly.

Mr. and Mrs. A. Yaworski motored to Creston and Erickson for the New Year to visit relatives.

Planned Parenthood Society Hampered by Impractical Law

TORONTO (CP)—The secretary of the Planned Parenthood Association of Toronto says that the organization's first year, 1963, was a disappointing one.

The organization, said Mrs. George Cadbury, was unable to get a charter from the provincial government, was unable to advertise, and was severely restricted in its operations.

And this was despite the fact that the associaton's executive is top-heavy with Anglican and United Church ministers, rabbis, professors and doctors, the secretary said in an intervew iMonday.

Mrs. Cadbury sad the Criminal Code of Canada makes it an offence to "offer to sell, advertise, publish an advertisement of, have for sale or disposal of any means, instructions, medicines, drug or article intended or represented as a method of preventing conception or causing abortion or miscarriage."

BILL PENDING

She said a bill is pending before the House of Commons to have the words "preventing conception or" removed from the section of the criminal code.

Mrs. Cadbury said the law makes the Planned Parenthood Association unable to do more than bring public attention to the question of family planning.

"We have a telephone service for anyone who wants birth control advice," she continued. "I don't advise or suggest anything but refer them to doctors who might help them."

The association did not support any particular method of birth control but felt that every individual should have the right to information on the subject.

"Our job right now is to let the government know that we have as many votes as our religious opposition has," Mrs. Cadbury said.

"These murky laws, just like the (U.S.) prohibition laws, do nothing whatever to prevent immorality, and in fact provide an umbrella for all sorts of illicit and undesirable practices."

Edgewood

Mr. and Mrs. C. Burkitt and family spent the holidays in Prince George and Quesnel.

Mr. and Mrs. L. Haggart and son of Cranbrook spent the holidays with the former's parents, Mr. and Mrs. W. D. Haggart.

Mr and Mrs. E. Walter and family spent the holidays in Vancouver.

RAREST COIN

The rarest of all Canadian coins is the 1921 50-cent piece.

By TRACY ADRIAN

THE HELMET HOOD — From the British Crown Colony of Hong Kong, knitted by master-craftsmen, comes this beautiful 100% woolknit hood. Designed on helmet lines, it buttons under the chin and is available in white, black, red, beige and royal. The hood is so smart and cozy that it's a perfect choice for skiers, winter walkers and girls who just want to keep their ears warm.

BACKACHE

When kidneys fail to remove excess acids and wastes, backache, tired feeling, disturbed rest often follow. Dodd's Kidney Pills stimulate kidneys to normal duty. You feel better—sleep better, work better.

CONFIDENTIALLY YOURS
by Barbara Brent

MONTREAL, January 9th — *REDUCED . . . SACRIFICE . . . BARGAIN . . .* What woman can resist the appeal of words like these? If there is something special you have your eye on but it's inconvenient to pay ready cash — why not finance it under the BANK OF MONTREAL **Family Finance Plan**? To borrow under this low-cost, life-insured plan, all you need is the ability to repay — and payments can be spread over two, or even three, years. Whether it's a new fur coat or something else equally appealing, chances are you can get it with a B of M Family Finance Plan loan. Why not drop into your neighbourhood branch of "My Bank" soon?

SAY GOOD-BYE FOREVER to disappointing, soggy dumplings! Here, on the new package of MONARCH TEA-BISK is a tried 'n' true recipe for making *perfect* dumplings. Of course, Tea-Bisk guarantees perfection . . . as it does with so many of your family's favourites . . . pie toppings, tea biscuits, puddings and pancakes. You see, Monarch Tea-Bisk is an all-purpose mix that makes light work of baking. Do buy Tea-Bisk today and try the quick and easy recipes on the package. (And, notice, when you buy it, that the Tea-Bisk package has a new, easy-flow, pouring spout for your added convenience!)

TALK ABOUT SOMETHING GOOD TO EAT . . . have you ever tasted LIBBY'S SAUERKRAUT? Don't wait any longer to enjoy this wonderful taste treat. The crisp, mellow flavour of Libby's Sauerkraut is always just right . . . hot or cold! What's more, it's one of the most healthful and economical vegetables you can serve. Serve it cold in salads or sandwiches, or hot with meat. But be sure not to overcook it . . . just warm it through . . . this way you'll preserve the healthful goodness of its lactic acid content. Do treat your family to Libby's Sauerkraut — soon. It's a real 'bargain' in good health and flavour.

KEN'S LUCKY DOLLAR STORE

317 Vernon St. Nelson, B.C. Phone 352-3910

Prices Effective Thursday, Friday, Saturday

Apple Juice: Sun-Rype. 48 oz. tin,	3 for	$1.00
Hi-C Drink: Grape or Orange. 48 oz. tin,	3 for	$1.00
Tomato Juice: Heinz. 20 oz. tin,	4 for	59¢
Mixed Vegetables: Malkin's. 15 oz. tin,	6 for	$1.00
Fancy Peas: Malkin's. No. 4. 15 oz. tin,	6 for	$1.00
Milk: Pacific or Carnation. 15 oz. tin,	7 for	$1.00
Sardines: Brunswick. 3¼ oz. tin,	10 for	$1.00
Keta Salmon: Tea Rose. 8 oz. tin,	4 for	$1.00
Milk Powder: Carnation. 3-lb. pkg.		89¢
Soap: Sunlight.	2 for	49¢
Fab: King Size. Pkg.		$1.00
Bleach: French Maid. 128 oz. bottle		69¢
Coffee: Better Buy.	2 lbs.	$1.00
Scott Tissues: White or Colored.	4 for	39¢
Sugar: B.C.	10 lbs.	$1.69
Tomato Soup: Heinz. 10 oz. tin,	9 for	$1.00
Dog Food: Rover. 15 oz. tin,	12 for	$1.00
Jewel Shortening: 3-lb. tin		79¢
Mazola Oil: 32-oz. bottle		89¢
Peanut Butter: McColl's. 48 oz. tin		89¢
Fish Chips: Fraser Vale. 24 oz. pkg.,	2 for	$1.00
Fraservale Chicken Chow Mein, Chicken Chop Suey, or Pork Fried Rice	2 for	89¢
Ice Cream: Palm. ½ gal. pkg.		89¢
Fresh Eggs: Large.	2 doz.	95¢

Meats

Ground Beef Lean	3 lbs.	$1.00
Pork Picnics Fresh. lb.		37¢
Sausage Swift's, pork, skinless	2 lbs.	69¢
Bacon Swift's premium. 1 pound pack		69¢
Bacon Side. By the piece; lb.		49¢
Spare Ribs Lean, young, tender; lb.		59¢

Produce

Cooking Onions B.C. 5 lb. poly bag	45¢
Celery Fresh. Lb.	12¢
Tomatoes Tube; 14 oz. pkg.	29¢
Potatoes B.C. No. 2; 20 lb. poly	69¢

WE RESERVE THE RIGHT TO LIMIT QUANTITIES

EVERYDAY IS SAVINGS DAY AT SAFEWAY

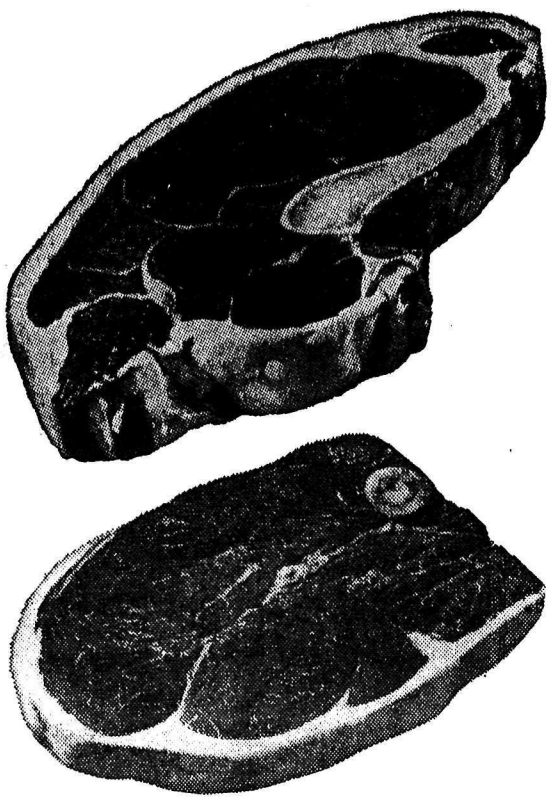

Safeway Superb
BEEF STEAKS 79c lb.
Sirloin, Club, Rib or Boneless Round Steak. Top quality.
Government Inspected. Safeway Trimmed Before Weighing. Canada Choice

Beef Rump Roast 1st and 2nd Cuts. Canada Choice. 79c lb.

Beef Sirloin Tip Roast Canada Choice. 95c lb.

Fresh Pork Spare Ribs Small meaty, side 59c lb.

Meat Pies Manor House; 8 oz. pkg. Beef, Chicken and Turkey. 4 for 99c

Peaches Gardenside. Choice, sliced; 15 oz. tin. 5 for 99c

Instant Skim Milk Lucerne Powdered. 3 lb. pkg. 79c
B.C. Mild Cheese Berkshire. Random Cuts. lb. 59c
Casino Tea Bags Mild Blend. Pkg. of 100. 69c
Luncheon Meat Swift's Prem; 12 oz. tin 39c
Pancake Syrup Empress. 32 oz. bottle. 45c

Strawberry Jam Empress Pure. 48 fl. oz. tin $1.00

Sweet Biscuits Lido Family Pack, Assorted; 42 oz. pkg. 89c

Grade 'A' Medium Eggs 2 doz. 89c

Infant Foods Heinz Strained or Junior Assorted. 4¾ oz. tin 10 for 99c

Puritan Spaghetti In Tomato and Cheese Sauce. 15 oz. tin 4 for 49¢

Nestle's Quik Chocolate Drink. 2 lb. tin. $1.19

Vick's Vaporub Vatronol Cough Syrup 3 oz. bottle. Your Choice 59¢

Aylmer, fancy **Green Beans** Aylmer Blue Lake. 15 oz. tin 2 for 45¢

Brylcreem For Well Groomed Hair Reg. $1.04 Value. Special 88¢

Joy Liquid DETERGENT Mild and Gentle. 24 oz. plastic 91¢

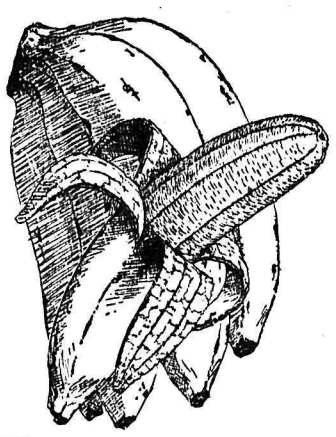

Bananas Nutritious, Healthful. Golden Ripe . . . No. 1 Quality. 6 lbs. 99c

Tomatoes California Field. Full o' flavor. 14 oz. tube. 2 for 49c
Onions No. 1, Okanagan, Mild, Healthful. 3 lbs. 29c
Lemons Tangy. For wintertime health 6 for 25c
Apples Spartans, Okanagan extra fancy 2 lbs. 35c

SAFEWAY
CANADA SAFEWAY LIMITED
Prices Effective January 9, 10, 11
We Reserve the Right to Limit Quantities

Not Specials But EVERYDAY LOW PRICES at SAFEWAY

Kraft Dinner Macaroni. 7 oz.	2 for	31¢
Polish Pickles Bick's. 32 oz. jar		57¢
Solid Tuna Sea Trader. 7 oz. tin		39¢
Seedless Raisins Glenview. 2 lb. pkg.		59¢
Margarine Dalewood. 1 lb.	5 for	$1.00
Orange Juice Bel-Air Froz. 6 oz.	2 for	69¢
Strawberries Bel-Air Frozen. 15 oz. pkg.		39¢
Icing Sugar B.C. No. 1. 2 lb. box		42¢
Dog, Cat Food Husky. 15 oz. tin.	2 for	23¢
Cream Corn Royal City. 15 oz.	2 tins	37¢
Peas: Asst. Taste Tells. 15 oz	2 tins	33¢
Apricots Royal City, Halves. 15 oz.		30¢
Fruit Cocktail Hunt's. 15 oz. tin		30¢
Sliced Peaches Town Hse. Halves. 15 oz.		26¢
Halves Pears Town House. 15 oz. tin		28¢
Pink Salmon Sea Trader, Pink. 7 oz. tin		31¢
Tomato Juice Libby's. 48 oz. tin		41¢
Flour Five Roses. 25 lb. bag		$1.99
Tomato Ketchup Heinz. 11 oz. bottle		30¢
Peanut Butter Emp., Homog. 24 oz. jar		65¢

Your Individual Horoscope

Look in the section in which your birthday comes and find what your outlook is, according to the stars.

For Friday, January 10, 1964

MARCH 20 to APRIL 20 (Aries) — Got a good idea? Jot it down, then you have it for later perusal when there's time for it. If a change should be made quickly, do not hesitate, but be sure you have the facts and know-how.

APRIL 21 to MAY 21 (Taurus) — Do not anticipate difficulties, but be prepared to forestall them. A good Venus influence encourages your finest efforts. Emphasize tolerance and congeniality.

MAY 22 to JUNE 21 (Gemini) — Aspects suggest reviewing before saying something is "finished" or "cannot be done." Maybe one small alteration would make it acceptable. Avoid guess work. Stress logic.

JUNE 22 to JULY 23 (Cancer) — Careful procedure in minor details will prove tremendously helpful. Profit by past experience. Work, agreements, family interests need more than casual attention.

JULY 24 to AUGUST 23 (Leo) Restrain and contain feelings in a judicious manner. Do not be reluctant to knuckle down to difficult tasks. Avoid extremes.

AUGUST 24 to SEPTEMBER 23 (Virgo) — While some changes are taking place, the overall atmosphere is beneficiently aspected. Begin helpful discussions, and stick with trying matters that still need care. Advance steadily.

SEPTEMBER 24 to OCTOBER 23 (Libra) — Some operations will run smoothly with little effort, others will take a bit of doing. Here is where your talents can shine. Emphasize your impartial, enlightened viewpoint.

OCTOBER 24 to NOVEMBER 22 (Scorpio) — Your nimble wit and clearing your head of all but essential thoughts will put you in an excellent position to judge more exactly, be ready for deliberate, concise action. Seek truths.

NOVEMBER 23 to DECEMBER 21 (Sagittarius) — Heartening in some areas, slower progress in others. Take things philosophically, and keep everything above-board. In all events, be prudent, careful of others' feelings.

DECEMBER 22 to JANUARY 20 (Capricorn) — A good day for a strong-minded you. Pick, choose with discretion but, in so doing do NOT neglect little details.

JANUARY 21 to FEBRUARY 19 (Aquarius) — When you speak up, have the facts — and express them tactfully. When silence IS called for, THEN — not later — is the time! But don't be silent when a word from you is due.

FEBRUARY 20 to MARCH 20 (Pisces) — If outside circumstances kept you from doing certain things you wished to, put aside the annoyance quickly and try to clear the path NOW. Ups and downs; mostly ups.

YOU BORN TODAY are usually cool in procedure and tactics; normally practical, self-reliant, but can also be self-conscious for fear of what others think about you. Living on the higher plane, you can have many successes during a full, fruitful life, but must always keep sound values uppermost. You can do wonders with encouragement; don't strain too hard and unfit yourself for obligations. And never despair at obstacles. Curb quick resentment. Children can talk to you, and oldsters depend upon you: this is a healthy sign. Birthdate of: Ethan Allen, American soldier.

Prairie News

POOL TO SHARE COST

REGINA (CP)—The Saskatchewan Wheat Pool Tuesday announced it will share the cost of an education program outlining to producers a proposed hog marketing agency for the province. The program will consist of 46 hog producers' meetings throughout the province at which agency plans will be discussed. The Saskatchewan Farmers' Union also has agreed to share the cost and it is hoped the federal government will also contribute.

RECORD SET

REGINA (CP) — Value of building permits issued here in 1963 was a record $36,020,471, about $447,000 more than the previous high in 1959. There were 3090 permits issued, including 962 single-family dwellings.

The Bay STORE WIDE CLEARANCE

SALE DAYS
TODAY
FRIDAY
SATURDAY
9, 10, 11.
January

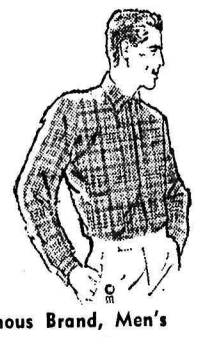

Famous Brand, Men's
Sport Shirts
Broken lines and styles. Brand names in trim-fit or regular. Values to 6.95. Sale **2.99**

Christmas Ornaments and Decorations
Still a good selection to choose from.
All Clearing at HALF PRICE

Christmas Wrapping Paper and Ribbon
Attractive foil wrap. Christmas ribbon, sticks to itself. Reg. 88c. Clearance .... **44¢**

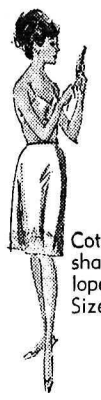

Ladies' Cotton
HALF SLIPS
Cotton half slips with shadow panel and scalloped with lace. Sizes S, M, L.
88c

7-Pce. Chrome Suite
36" x 47" table extends to 60". Grey and charcoal top. 6 chairs. Reg. 179.95
SPECIAL
129.95

SKATES
Good quality skates by famous manufacturer.

TOTS' SKATES. Sizes 7-13 only. Reg. 5.99 ..... **3.99**
BOYS' SKATES. Sizes 3-5 only. Reg. 8.99 ..... **5.99**
MISSES' SKATES. Sizes 1-3. only. Reg. 9.98 ..... **6.99**
LADIES' SKATES. Sizes 4 and 7 only. Reg. 10.98 ..... **7.99**
MEN'S SKATES. Sizes 7 and 11 only. Reg. 13.98 ..... **8.99**

Mantle Radios
Reg. 44.95. Beaver. Twin speakers, all wave radio, tone control and phono outlet.
$38

Electrohome Radio, Intercom
2 only. Reg. 39.99 ..... **33.33**

Baycrest Portable Stereo
Reg. $99 value. Swing-down changer plays all record speeds. 2 swing-away speakers. **$79**

Emerson Portable Stereo
Reg. 129.50. 1 only. 4-speaker portable; detachable stereo speakers. **$89**

Men's Wear

Men's Dress Slacks
Wool or wool and terylene dress slacks. Charcoal in sizes 36, 38, 40, 42, 44. Grey in sizes 30, 32, 40. Reg. 10.98 - 19.98. **7.99 14.99**

Smoking Jackets
Smart smoking jackets. Ideal man's gift. Black with smart red trim. S, M, XL. Reg. 12.98. Sale **7.99**

Men's Scarves
Smart men's scarves by Van Heusen. — Checks and fancy patterns. Reg. 1.98. Sale **1.49**

Men's Scarves
Men's scarves by Tooke. All wools or wool and silk. Excellent patterns and designs. Reg. 3.98. Sale **2.99**

Men's Dressing Gowns
Men's white terry cloth dressing gowns. Warm, light and comfortable. Sizes L and XL. Reg. 14.98. Sale **9.99**

Ski Pants
First quality ski pants. Colors: blue, black and grey. Sizes 30, 32, 34, 38, 40. Values from 16.95 to 31.95. Sale **12.99 24.99**

Men's Ski Mitts
Men's leather ski gloves, insulated to keep out the cold. Black or black and red. Reg. 5.49. Sale **3.99**

Men's Ski Toques
Made in Switzerland of all wool. Excellent for skiing. Colors: red, green, blue, black. Reg. 2.98. Sale **1.99**

Men's Ski Mitts
Hand-knitted warm ski mitts. Made in Switzerland. Colors: blue, red and green. Reg. 2.98. Sale **1.99**

Men's Work Shirts
Cotton drill work shirts. Khaki, grey and green. Sizes 14½ to 16½. Reg. 3.98. Sale **1.99**

Men's Work Socks
Men's work socks. Wool blend with nylon reinforcing. One size. Reg. $1. Sale **79¢**

Men's Sport Shirts
Brushed rayon sport shirts in colorful plaids. Small and extra large only. Reg. 7.95. Sale **3.88**

Men's White Shirts
Choice of no-iron terylene or Egyptian cotton. All collar sizes but not all sleeve lengths. Reg. 6.95. Sale **3.99**

White Dress Shirts
Hudson's Bay Co. white shirts. No-iron; regular and tab collar with trim or regular fit. Sizes 14-15½ with most sleeve lengths. Reg. 3.98. Sale **3.29**

Men's Sport and T-Shirts
Broken patterns and colors in long sleeve sport shirts and T-shirts. Reg. 7.95 value. Sale **4.99**

Dew Line Jacket
Nylon shell, pile lined jackets. Warm for winter. 2 only, size 36 in green and 38 in gold. Reg. 15.98 **12.99**

Reversible Jacket
Poplin reversible jacket; green/beige. One only, size 38. Reg. 12.98. Sale **9.99**

Jackets
Lightweight casual jackets, mostly laminated, in colors of green, brown, blue and beige. All sizes but not in every color. Reg. 19.98. Sale **14.99**

Suburban Coats
Men's winter weight suburban coats. Charcoal and grey. All sizes. Reg. 14.98. Sale **11.99**

Winter Jacket
Laminated winter jackets. Deep orlon pile lined including collar. Black, size 40; brown size 44. Reg. 39.95. Sale **29.99**

Men's Laminated Jacket
Nylon laminated coats with quilted lining. Sizes 36, 38, 40 in brown; 46 in blue, and 36, 42, 46 in loden. Reg. 14.98. Sale **11.99**

Men's Wear

Laminated Jackets
Stylish men's laminated jacket; hip length, quilted lined. Loden and brown in sizes 38 and 40. Reg. 16.98 **13.99**

Laminated Jackets
Waist length quilted lined laminated jacket. Colors: brown and loden in sizes 38, 40, 42, 44. Reg. 12.98 **9.99**

Cadet Style Jacket
Latest style; cadet collar, patch sleeves; laminated. Brown in sizes 38, 40, 42; blue in 40, 44. Reg. 22.98. Sale **18.88**

Men's Quilted Underwear
Warm for hunting, fishing or camping. 100% dacron filled for lightness and warmth. One only, size small, jacket and pants. Reg. 19.98. **15.99**

Laminated Topcoat
Warmth without weight. Laminated topcoat. Color: loden. Size 36. Reg. 24.98. Sale **14.88**

All Wool Topcoats
Excellent quality 100% wool topcoat. Dark and light grey. Sizes 39, 39T, 40, 40T, 42. Reg. $45. Sale **38.88**

Men's Raincoats
Croydon raincoats; top quality, top styles. Color: beige. Sizes 36, 38, 40. Reg. 29.95. Sale **19.99**

Men's Raincoats
Men's raincoats; laminated for warmth. Good quality. 2 only; blue size 36, green size 40. Regular $23. Sale **12.99**

Men's Sport Coats
Men's sport coats in herringbone and checks. Colors: blue, green, charcoal and grey. Sizes 38, 39, 39T, 40T. Reg. $35. A good value at **24.99**

Men's Suits
100% wool worsted suits; two and three-button models. Grey, olive and brown in sizes 37, 38, 38T, 39T, 44, 46. Reg. $65. Sale **29.99**

Boys' Wear

Boys' Ski Jackets
Boys' 100% nylon waterproof ski jackets. Fold-away hood. Colors: blue, red and black. Sizes: 8, 10, 12, 14. Reg. 9.98. Sale **7.99**

Boys' Zero Jackets
Boys' nylon shell zero jacket; quilted lined, with zip-off hood. Ideal for cold weather. Colors: loden, blue, brown and grey. — Sizes: 14, 16, 18. Reg. 12.98. Sale **8.88**

Boys' Laminated Topcoat
Wool, laminated for extra warmth. Smart green check. Sizes 14 and 18. Reg. 19.98. Sale **14.99**

Footwear

Children's Shoes
Assortment of children's top quality shoes. Black or brown oxfords, saddle oxfords, etc. Broken size raneg. Sale **3.99**

Misses' Sno Boots
Misses' leather sno boots; warmly lined. Rubber soles. Black or white. Sizes 12 - 4. Reg. 6.98. Sale **4.99**

Buckle Overshoes
Men's all rubber overshoes; 4-buckle closure. Black. Sizes 9 and 10 only. Clearance **3.49**
Boys'. Sizes 1 and 2 only. Clearance **2.99**

Cocktail Boots
Women's popular cocktail boots. Moulded plastic uppers; fully lined. Illusion or cuban heels. Black, brown. Sizes 5 to 10; no one line complete. Reg. 12.98. Clearance **9.99**

Ladies' Wear

Fur Trim Cloth Coats
Our complete stock of fur-trimmed coats in all wool fabrics crowned with mink, fox, muskrat and sable trims. Latest fashion colors. Reg. 39.98 to $139.
29.99 to $99

Millinery
Top your ensemble with a fashionable hat from our entire stock. Many styles and colors to choose from. Reg. 2.98 to 8.98
1.99 to 4.99

20% OFF Dresses
Suitable for any occasion. Group includes wools and double knits in the popular basic sheath. Asosrted colors. Sizes 8 to 18. — Regular 24.98 to 39.98. Sale
19.99 to 23.99

Children's Wear

Bunting Bags
Nylon quilted or orlon pile in white or blue. 3 only. Reg. 5.98, to clear **3.99**
1 only. Reg. 13.98, to clear **9.99**

Pram Suits
Nylon quilted; twin zippers; in blue only. 1 only, Reg. 8.98, to clear **5.99**
1 only, Reg. 12.98, to clear **8.99**

Coat and Hat Sets
Toddlers' laminated coat and hat sets. Fur trimmed collar and bonnet. 5 only, Reg. 12.98, to clear **9.99**
6 only, Reg. 14.98, to clear **11.99**

Coat Sets
Infants' 3-piece coat sets. Sealskin prettied wiht fur; zip ankle leggings. Elastic at waist. 5 only. Reg. 19.98. To clear **15.99**

Snow Suits
Toddlers' 1-piece snow suit. Nylon shell, quilted lining. Sizes 2 to 3x. Reg. 8.99. To clear **6.99**

Snow Suits
Girls' or boys' snow suits in nylon shell. All are warmly lined.
2 only, Reg. 24.98, to clear 19.99
1 only, Reg. 18.98, to clear 14.99
6 only, Reg. 15.98, to clear 11.99
2 only, Reg. 16.98, to clear 12.99
1 only, Reg. 10.98, to clear 7.99

Infants' Snow Suits
Kuletuks, Eskimo style hoods; quilt interlining, knit storm cuffs. Pants have elastic at back, self braces.
3 only, Reg. 15.98, to clear 12.99
1 only, Reg. 14.98, to clear 11.99
1 only, Reg. 13.98, to clear 10.99

Infants Coat Sets
Rich orlon pile and suedes in this group. Leggings are flannel lined. Reg. 19.98. To clear **15.99**

Childs' Coat Set
1 only. 3 pieces: coat, hat and leggings. Green. Size 6X. Reg. 22.98. To clear **5.99**

Girls' Ski Jackets
Clearance of various styles in nylon, suede, Kuletuk reversible ski jackets. All have hoods.
6 only, Reg. 16.98, to clear 13.99
8 only, Reg. 10.98, to clear 8.99
4 only, Reg. 24.98, to clear 19.99
3 only, Reg. 11.99, to clear 8.99

Reg. $25.—Kuletuk Jackets
Girls' warm orlon pile jackets with hoods. Colors: red, beige, green, blue. Sizes 7 to 12. To clear **19.99**

Reg. 22.98—Quilted Nylon Coats
2 only. Warm, light, ¾ length coats with all pile lining. Cosy hood makes attractive collar. Reg. 22.98. To clear **17.99**

Notions

Crest Toothpaste
A favorite family toothpaste. Reg. 35c. Clearance **3 for $1**

Yardley Bath Emollient
Red Roses bath emollient. Fragrant softening oils. $2 value. Clearance **99¢**

Noxzema Soap
Noxzema medicated cream soap. Reg. 29c. Clearance **23¢**

Rustcraft Christmas Cards
Etching Christmas cards. Reg. 1.25. Clearance **62¢**

H.B.C. Hair Needs
Cocoanut oil shampoo and cream hair rinse. Reg. 98c. Clearance **88¢**

H.B.C. Deodorants
Spray deodorant. Reg. 49c 39c
Roll-on deodorant. Reg. 89c 71c

Gillette Shaving Sets
3 only, with Foamy shave cream and slim adjustable razor. Reg. 2.29. Clearance **1.77**

Du Barry Cosmetics
Several items of this famous make-up. CLEARING AT 20% OFF

Du Barry Lipstick
Du Barry Royal Lipstick. Several attractive shades. Two tubes in each set. Reg. $3. Clearance **1.77**

Richard Hudnut Hair Needs
Egg Creme Shampoo for normal, oily or dry; Creme Rinse; Rinse and Set. Reg. 98c. Extra special **69¢**

Tweed Perfume
Famous Tweed perfume. 2 only, Reg. $3 **1.99**
3 only, Reg. $5 **3.99**

Three-Piece Vanity Sets
2 only. Made in Western Germany. Reg. 12.98. Clearance **8.88**

Imported Cigarettes
Sobranie, Reg. 1.20 and 2.30; Abdulla, Reg. 95c, 1.15 and 1.95
ALL HALF-PRICE

Bobbie Pin Curl Wave
9 only. Famous Toni pin curl wave. Reg. $2. Clearance **1.49**

Housewares

Alladin Vacuum Bottles
Fillers, vacuum bottles, lunch kits. — Our entire Alladin stock — 1/3 OFF

Italian Decorator Bottles
These stand 18" high and are very decorative on mantlepieces, TV, etc. Colors: green, mauve, blue and yellow. Reg. 1.79, 1.98. Special clearance **1.33**

Cups and Saucers
English bone china. 60 only. Floral designs. A1 quality. Get these now and save. Reg. 1.25. Special **88¢**

Prestone Anti-Freeze
Quarts only. Limited quantity; no more than 4 to a customer. Reg. 89c. Special **67¢**

Casseroles
Cast iron casserole with baked-on enamel finish; will not chip. Blue only. Reg. 9.98. Special **5.99**

Roasters
Blue enamel roasters. Approx. dressed weights 4-lb. fowl or 5-lb. roast. Reg. 1.39. Sale **99¢**

Drain Mats
Drain mats by Rubbermaid. Approx. 20" by 14". Yellow only. Reg. $1. Special **69¢**

Fire King
Casseroles, pie plates, etc., in Fire King ovenware. 1/3 OFF

Housewares Con't.

Plastic Tumblers
Assorted colors. 7-oz. plastic tumblers, ideal for children or outings. Reg. 12 for $1. Sp. **12 for 79¢**

Hair Dryer
Samson-Dominion hair dryer, complete with hood and 4 heat controls. Reg. 13.98. Special **9.99**

Ornaments
China ornaments: horses, dogs, elephants, banks, etc. 25% OFF

Piece Goods and Staples

Wool Jersey
Reg. 3.49 tubular jersey. Green, blue, magenta, brown and gold. 42" wide. **1.49**

Rayon Check
Reg. 2.98. Black flocked shadow checked. 42" wide. **1.79**

Patterned Corduroy
Reg. 1.98. Assortment of small patterns. 36" wide. **1.49**

Cottons
Reg. 1.98. America Princess cottons. 38" wide. **1.49**

Acetate
Reg. 1.69. Hand washable acetate. 45" wide. **1.39**

Cottons
Reg. 1.49. Assortment of Dan Rivers, pampered cottons. 38". **1.19**

Chenille Bedspreads
Reg. 19.98. 3 only. Single bed size; one-piece backs. Colors: gold, turquoise or blue. **12.99**

Chenille Bedspreads
Reg. 9.98. 2 only. Single bed size. Color: coral. **6.99**

Homespun Bedspreads
Reg. 7.98. 2 only. Double bed size. Green only. **4.99**

Royan Tinted Bedspreads
Reg. 12.98. One blue, one yellow. 2 only. Double bed size. **8.99**

Quilted Bedspreads
Reg. 24.50. Double bed size. 4 only, 2 green, 1 turq., 1 beige. **16.49**

Dacron Curtaining
Reg. 1.29. Blue flocked dacron. 42" wide. **99¢**

Plain Dacron
Reg. 1.39. 42" wide; hemmed edges. In shades of pink, blue, green and yellow. **99¢**

42" Scrim
Reg. 1.98. Flocked scrim-scalloped edge. Some floral designs. **1.59**

Hand Towels
White and pastel stripe hand towels in decorator tones. **67¢**

Bath Towels
Plain decorator shades in thick, absorbent bath towels. **1.29**

Furniture

G.E. Hi-Speed Dryer
Reg. $159. 1 only. Hi-lo heat control, synthetic de-wrinkler. 12-lb. tub. **$129**

G.E. Filter Flo Automatic Washer
Reg. $259. One only. Temperature control lint catcher. Matches above dryer, load selector, spiral gyrator, lint catcher. Matches above dryer. **$229**

G.E. Hi-Speed V-12 Dryer
1 Only. Reg. $199. Heat selector, automatic de-wrinkler. 12-lb. tub. Lint catcher. **$169**

Swivel Rocker
Turquoise color, nylon cover. Tynan construction. Reg. 139.98. Special **99.95**

Furniture Con't.

Recliner
Coral color vynell cover. Reg. 129.50. Special **99.95**

Hostess Arm Chair
Period style. Green cover. Reg. 69.50. Special **38.88**

Armless Hostess Chair
Brown nylon. Reg. 24.50. Special **19.95**

High Back Chair
Beige cover. Restmore manufacture. Loose cushion back. Reg. $159. Special **129.95**

High Back Rocker
Green nylon cover. Tynan construction. Regular 119.95. Special **89.95**

High Back Rocker
Brown nylon cover. Foam cushions. Tynan construction. Reg. 129.95. Special **99.95**

2-Pc. Lounge and Chair
Green-brown cover. Reg. $219. Special **189.95**

2-Piece Chesterfield
Rose-beige color nylon cover. 4 foam cushion seat. Tynan construction. Reg. $369. Special **299.95**

2-Piece Chesterfield
Beige color, imported woven fabric. Tynan Kant Sag. Reg. 459.95. Special **369.95**

2-Piece Chesterfield
Aqua cover. Restmore construction. — Regular $249. Special **199.95**

Cedar Chest
Walnut finish. Lane construction. Reg. $65. Special **$45**

2-Piece Chesterfield
Rose-beige color nylon cover. Restmore construction. Reg. 379.95. Special **299.95**

2-Piece Settee
Golden orange. Kroehler construction. — Reg. 299.95. Special **229.95**

5-Piece Chrome Suite
30" by 40", extends to 52". Walnut grained top, Arborite top and sides. Reg. 129.95. Special **$99**

5-Piece Chrome Suite
36" by 47", extends to 60". Grey grained Arborite top and sides. Reg. 179.95. Special **129.95**

7-Piece Chrome Suite
36" x 47", extends to 60". Grey and charcoal top; 6 chairs. Reg. 179.95. Special **129.95**

Vilas Buffet and Hutch
Antique finish. Reg. 191.50. Special **149.95**

Zenith Radio
All transistor. Leather case. Reg. 99.95. **$69**

Sony 7-Transistor Radio
Medium wave. Fully guaranteed 2 years. Reg. 59.95 **$49**

G.E. Transistor Radio
Shirt pocket size. All transistor. Earphone socket. Reg. 44.95 **$34**

Cotton Bath Mats
Durable, washable, skid resistant. 24" x 36". Reg. 2.98 **1.99**

Nylon Carpet
2 only. 6'x12'. Reg. $104. Finished edges; mushroom shade. Special **$89**

Acrilan Carpet
1 only. 6'x7'. Reg. $77. Finished edges. Cinnamon shade. **$59**

6' Width Lino
Floral and assorted patterns. Felt back. Reg. 89c sq. yd. Special **59¢**

Acrilan Rug
1 only. 6'9"x9'. Grey shade. Reg. 59.95 **$45**

G.E. 14 Cu. Ft. Fridge
Dial defrost, magnetic door, swing-out crisper, chrome shelves. Reg. $299 **$269**

Hudson's Bay Company.
INCORPORATED 2ND MAY 1670

Leafs, Jets Take Victories

Ski Slants

By SITZMARK

The ski hill was really jumping last weekend.

Both lifts were running steadily for three days, and of course, Saturday and Sunday there were many beginners being instructed.

Ski classes become more popular each season and this year we have over 100 beginners taking them.

Those who took their first lesson last weekend should be organized now and should know the time of their class and meeting place. Please be there on time for classes. Instructors are giving up their own skiing time to teach you so don't hold them up.

There were a number of skiers who could not make the first lesson and more who have since decided to start lessons. For them Buz Bivar has arranged a special class Saturday at 11:30 at the ski lodge. This will bring newcomers up to date. They will then be assigned a regular class.

Skiing on the hill was terrific every day, even though you had to do some "rock dodging" near the middle of the hill. The top and bottom of the slope is in good shape. The middle would be too if skiers would tramp the snow on both sides of the hill.

The centre of the hill just below tower 6 where the bulldozing was done is a terrific area to ski, but everyone coming down in the same place skis the snow off. Take my advice and ski the sides, it's good going there too.

Not many skiers were on the hill Monday. Perhaps some didn't know the lift would be running. It's really the best day to be out, if you can make it, remember the lifts run Monday as well as Saturday and Sunday.

Don't forget, those who want to join the ski classes, there is a special class Saturday at 11:30. Registration and memberships are available at the lodge

Canada Whips West Germany

FUESSEN, West Germany (CP-AP) — Canada's Olympic hockey team Wednesday night defeated the West German team of Fuessen 9-5 in the first game of the Canadians' exhibition hockey tour of Europe.

Leading the assault against Fuessen, 10 times winner of the West German hockey championship, were Ross Morrison of Toronto, Ray Cadieux of St. Adele, Que., and George Swarbrick of Moose Jaw, Sask., with two goals apiece.

Singles for Canada were netted by Roger Bourbonnais of Riviere Qui Barre, Alta., Marshall Johnston of Birch Hills, Sask., and Al McLean of New Westminster, B.C.

The Canadians were leading 5-0 at the end of the first period, tallied again in the second and three times in the final period. Fuessen got two goals in the second and three in the last period.

Strikes and Spares

Matinee B: Gogetters 7, Offbeats 0; Jimmy's Gang 2, Joyfuls 5; Cheerfuls 5, Alleycats 2. High single, Pat Niven of Cheerfuls 266; high aggregate, Alice Proctor of Gogetters 601; team high single, Cheerfuls 802; team high aggregate, Joyfuls 2274.

Variety Club: Cheerios 2, 39ers 2; Hilltoppers 3, Button Pushers 1; Five Tens 3, Rollettes 1. High single, Kay Fargher of Fivepins 269; high aggregate Ann Lewis of Cheerios 629; team high single and aggregate, Hilltoppers 930 and 2573.

Major Mixed: Strikes 'n' Spares 3, Queens 1; Kinsmen 0, Hopheads 4; Hume 3, Reds 1. Ladies' high single and aggregate, Betty Stewart of Queens 338 and 801; men's high single and aggregate, Wilf Fahlman of Strikes 'n' Spares 319 and 881; team high single, Reds 1256; team high aggregate, Hume 3499. Other top scorers, Doug Peterson 318, 302 and 869; Dot Waterer 314 and 759; Bill Gallicano 311 and 746; Tom Marshall 726; Chuck Symmonds 706; Marian Waldie 318; Wilf Fahlman 306.

Nelson - Trail Summary

First Period —1. Nelson, Hornby (Kromm, Kilburn) 1:29; 2. Nelson, Laughton (Maglio, Koehle) 2:21; 3. Nelson, Picco (Dimich, Durkin) 8:57; 4. Nelson, Severyn (Dimich, Picco) 17:05. Penalties: Smith, 5:58 and 10:04; Maglio, 13:58; Maglio (two minutes roughing and two minutes high stick) and Penner 19:36.

Second Period — 5. Nelson, Stewart (Laughton, Koehle) 1.23; 6. Nelson, Laughton (Maglio, Koehle) 6:03; 7. Nelson, Picco (Dimich, Severyn) 10:14; 8. Nelson, Kiburn (Hornby, Kromm) 12:59. Penalties: Struthers 4:29; Carlson and Struthers, 18:55.

Third Period — 9. Trail, Ferro (Hockley) 10:45; 10. Nelson, Kilburn (Kromm, Hornby) 18:40. Penalties: Carlson, 2:11.

SAVES

Zanier	16	7	18—41
Adams	5	12	7—24

Nelson Dumps Trail Back Into Cellar; Jets Move Up

Nelson Maple Leafs pumped 41 shots at Reno Zanier in the Trail Smoke Eater net here Wednesday night while on the way to an easy 9-1 victory and sole possession of fourth place in the Western International Hockey League.

In other WIHL action last night, Spokane Jets dumped Rossland Warriors 6-2 to take over second place in the standings.

The victory, over a short handed Trail club, put Leafs two points ahead of Smokies in their current battle for last playoff spot while Jets edged to within a game of league-leading Kimberley Dynamiters who have 34 points. Rossland slipped into third spot with 30.

Mike Laughton, Norm Picco and Doug Kilburn each tallied twice for Nelson. Howie Hornby and defencemen Marsh Severyn and Dave Stewart scored singles. Leafs led 4-0 at the end of the first period and 8-0 at the end of the second.

Rookie centre Garry Ferro scored Trail's lone goal and spoiled Nelson goalie Gus Adams' shutout bid at 10:45 of the final frame.

Leafs, playing fast, hard checking hockey opened the scoring at 1:29 of the first period and never looked back on the way to their second victory in as many nights.

Although the club still had some trouble clearing the puck from its own zone, a problem its faced most of the year, the disc was very seldom there during the first 20 minutes of action.

Everything was going for Nelson as the players clicked on passes and checked so close Smokies were bottled in their own zone much of the time.

A number of shattering, but clean, bodychecks in the centre ice zone administered by Leaf defenceman Harry Smith let Trail know what it was up against and qiuckly took the steam out of Smokies' attack.

Even though Nelson was shorthanded three times during the period, Trail failed to score while Leafs outshot them 16-5 and skated off with a 4-0 lead.

Leafs came on just as strong in the middle session scoring their fifth goal at the 1:23 mark.

Halfway through the frame Nelson had banged eight goals past Zanier who played an outstanding game despite the score.

Smokies, playing without the services of one of their key players, captain Norm Lenardon, held the edge for the second half of the frame and outshot Leafs 12-7, but still failed to break Adams' spell around the Nelson net.

The final frame was loosely played. Leafs getting a bit lax at times because of their big lead.

The club's defence was caught flat footed numerous times allowing Trail some quick, two and three on one break aways.

Ferro spoiled Adams' shutout when Trail playing coach Cal Hockley stole the puck at the Smokie blue line and flicked a pass to him with only one man to beat .

The shifty Trail centre easily went around the lone defender, deked Adams out of position and slid the puck into an empty net.

GOODWIN STARS

In Spokane, Charlie Goodwin scored two unassisted goals to lead Jets to their victory. The club's other markers came from John McDonald, Gordon Turlik, Derek Gibson and John Kenny.

Alec Reid and John Paolone notched singles for Warriors.

Goodwin missed a third goal when he was awarded a rarely-seen penalty shot in the third period, but he failed to flash the red light.

Jets turned a close game into a sure win with three goals in the closing minutes of the second period.

LINEUPS

Trail — Goal: Zanier; defence: Sever, McLaren, Ferguson, Cristofoli; forwards: Penner, Ferro, Susheski, Hockley, Gruber, Unger, Struthers.

Nelson — Goal: Adams; defence: Smith, Severyn, Carlson, Stewart; forwards: Koehle, Laughton, Maglio, Kromm, Hornby, Kilburn, Picco, Dimich, Romer, Durkin.

Referee: Sammartino. Linesmen: Harris and Loff.

WIHL STANDING

	W	L	T	F	A	Pt
Kimberley	17	11	0	156	145	34
Spokane	16	12	0	144	105	32
Rossland *	13	13	2	125	117	30
NELSON *	14	16	0	150	164	26
Trail	11	17	2	140	183	24

* Rossland awarded two points on protested game with Nelson.

Next games: Rossland at Trail; Nelson at Kimberley, Friday.

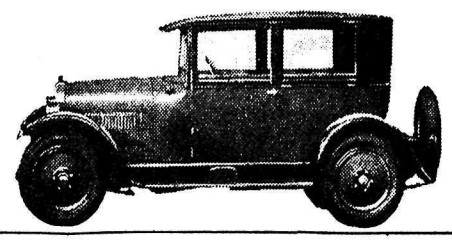

Wanted

USED CARS

All 352 RAMBLER DEALERS, the length and breadth of the country, have embarked on a SPECIAL CAMPAIGN during JANUARY. Following on the crest of their AMAZING SALES SUCCESS in 1963, they are more than eager to get 1964 off to a ROUSING start. With this intent, they are offering the VERY BEST DEAL that you will encounter this year. Take advantage of this exceptional opportunity to become the PROUD OWNER of a beautiful new RAMBLER. He who hesitates is missing a GREAT DEAL. Present your USED CAR (of ancient or recent vintage) to your nearest RAMBLER DEALER today.

JANUARY IS RAMBLER OPPORTUNITY MONTH

See your RAMBLER DEALER now for the best deal of the year

PARKVIEW MOTORS LTD. 323 Nelson Avenue Ph. 352-5355

Claims Dempsey Used Loaded Gloves To Win World Crown

LOS ANGELES (AP) — Jess Willard claimed Wednesday that Jack Dempsey used loaded gloves in winning the world heavyweight title from him in 1919.

"He cut me all to pieces and hammered my eyes closed—that's why they gave the title to him," Willard, 82, said at his home in suburban La Crescenta.

Willard was commenting on a copyrighted feature in Sports Illustrated magazine, which published the memoirs of the late Jack (Doc) Kearns, Dempsey's manager in its current issue.

The magazine said Dempsey denied Kearns' claim that he used plaster of paris in bandaging Dempsey's hands before the fight.

In San Francisco, Dempsey first said, "ridiculous, no further comment." Then he added:

"I'll let my lawyer handle this." Asked why Kearns might make such a charge, Dempsey replied: "That's the kind of a guy he was."

In an interview at his home, Willard said: "I've been trying for almost 45 years to get the story printed but nobody would believe me. They thought it was just a loser complaining. I'm glad Kearns has finally admitted it. My jaw is still caved in from the beating that fellow gave me with cement on his hands."

DEMPSEY INNOCENT

In the article Kearns said Dempsey was "entirely innocent of what happened, and stood there in what amounted to almost a stupor. I had to hide a smile as the call came to enter the ring. Every punch, landing with the hollow sound of a mallet crunching into a watermelon, raised knots on him (Willard) or tore him open."

Kearns said he plastered Dempsey's hands in an attempt to insure a 10-1 bet of $10,000 that his fighter would win in the first round. Kearns lost the bet because Dempsey was not given the victory until the third round.

Willard said: "I had never been knocked down before, but he knocked me down four or five times in the first round. But I fooled them. I kept getting up.

"Dempsey left the ring — I guess to go take off the cement. They had to go get him and bring him back so they could officially give him the title. He never did knock me out—they gave him the title because my eyes were hammered closed."

McGibney Knocked Out Of Car 'Spiel

CALGARY (CP) — The list of qualified rinks for the Masters curling championship double knockout finals rose to four here Wednesday after the second draw before 300 fans.

Joining Merv Mann's Saskatoon rink were those skipped by Harold Worth of Delisle, Sask., Garnet Campbell of Avonlea, Sask., and Matt Baldwin, three-time Canadian champion of Edmonton.

Baldwin had the easiest time advancing to the playoff which starts Thursday night. He disposed of Ron Borgstrom of Calgary —with Gordon Brown of Regina skipping — 10-6.

Campbell had to go an extra end and steal the winning point without benefit of last rock in a 11-10 decision over Lionel Wood of Edmonton. Worth warded off a last end rally by Buzz McGibney of Trail by taking a single to win 12-10.

Greene Tops Canadians at Swiss Meet

GRINDELWALD, Switzerland (AP) — Jean Saubert of Lakeview, Oregon, beat the elite of the world's women skiers by nearly two seconds Wednesday in winning the giant slalom race of the Swiss women's interational championships.

The 21-year-old American girl plunged down the icy course and finished in an unofficial time of one minute and 37.38 seconds.

Austria's Traudl Hecher placed second with an unofficial time of 1:38.35. Marielle Goitschel of France, the winner of Tuesday's slalom race, was third in 1:41.38.

Nancy Green of Rossland, B.C. led the Canadian contingent and unofficially finished in 11th place with a time of 1:43.74. Further down the list in 35th place was Linda Crutchfield of Shawinigan, Que., in 1:49.38. Nancy Holland of Montreal in 1:51.06 was 40th.

WORLD SERIES PROVIDES UPSET, THRILL OF YEAR

NEW YORK (AP) —When the underdog Los Angeles Dodgers stormed to victory in four straight games over the mighty New York Yankees in the 1963 World Series, it was both the upset of the year and the thrill of the year to the nation's sports writers and broadcasters.

It became impossible to separate those two categories in the annual Associated Press year-end poll because the voting revolved about the one climactic series almost to the exclusion of everything else.

A total of 145 writers and voters cast 1-2-3 ballots for the upset of the year and of these 92 put the Dodger sweep first, 24 put it second and eight put it third. Only 125 listed their greatest thrill, but 47 said it was the Dodgers' four-game victory and 25 others listed Sandy Koufax's pitching in the opening game, when he set a World Series record by striking out 15.

HOCKEY SCORES

By THE CANADIAN PRESS

American League

Providence 6 Buffalo 8

Pittsburgh 1 Hershey 2

Exhibition

United States 3 Czechoslovakia B 4

International League

Des Moines 2 Fort Wayne 4

Port Huron 4 Muskegon 5

WESTERN LEAGUE

Vancouver 3 Portland 8

Seattle 4 San Francisco 5

Clubs Have To Fight For Top Olympic Spots

LONDON (CP) — Canada's Olympic hockey team will meet Yugoslavia in the two-day Olympic elimination round, a tricky innovation this year that could lead to a major embarrassment if one of the big shots is eliminated even before the Olympic Games opens on Jan. 29 at Innsbruck, Austria.

The Canada-Yugoslave game is set for 10:30 a.m. GMT (5:30 a.m. EST) Jan. 27.

In previous years, the eight top-rated teams automatically entered group A. This year they will have to fight for their spot in the top bracket.

J. F. Bunny Ahearne, president of the International Ice Hockey Federation, explained the new schedule worked out last month in Vienna. He said hockey authorities "felt confident" the strongest teams would get into group A for a crack at the world title.

POSSIBILITY REMAINS

Still, the possibility of one or more humiliating upsets remains.

Other qualifying games Jan. 27-28 include: Norway-Switzerland; Sweden-Italy; Germany-Poland; Finland Austria; Czechoslovakia - Japan; Russia-Hungary, and United States-Romania.

Last year, in the world championships at Stockholm, the group A teams were: Canada, Russia, Sweden, Czechoslovakia United States, East Germany, West Germany and Finland. Russia won the title and Trail Smoke Eaters placed fourth, Canada's worst showing.

This year East and West Germany will be represented by one team, with Norway or Switzerland favored to graduate into group A to fill the vacancy. If Canada beats Yugoslavia in the qualifying round, its first game in the Olympic schedule will be against the winner of the Norway-Switzerland game.

Their full, provisional, schedule (times GMT with EST in parenthesis):

Jan. 29—Canada vs. Norway or Switzerland 4 p.m. (11 a.m.)

Jan. 30—Canada vs. Sweden-Italy 8 p.m. (3 p.m.)

Feb. 2—Canada vs. Germany-Poland noon (7 a.m.)

Feb. 3—Canada vs. U.S.-Romania 7:30 p.m. (2.30 p.m.)

Feb. 5—Canada vs. Finland-Austria 1 p.m. (8 a.m.)

Feb. 7—Canada vs. Czechoslovakia-Japan 7:30 p.m. (2:30 p.m.)

Feb. 8—Canada vs. Russia-Hungary 4 p.m. (11 a.m.)

Should Canada be eliminated in the qualifying round, then Yugoslavia would play this schedule and Canada would be dropped to competition in group B.

EMERSON REACHES SEMI - FINALS

BRISBANE (AP) — Defending champion Roy Emerson, star of Australia's Davis Cup team, reached the semi-finals of the Australian national tennis championships Wednesday along with upset-winner Martin Mulligan. Mulligan, Ken Fletcher and Fred Stolle.

Emerson easily defeated another Australian, Tony Choe, 7-5, 6-2, 6-2. Mulligan, still angry over being bypassed for Australia's Davis Cup squad for the past two years, pounded out a 3-6, 6-4, 6-8, 8-6 victory over 19-year-old John Newcombe, who team with Emerson in the singles of the 1963 cup challenge round. Fletcher beat the top-seeded foreign player, Mike Sangster of Britain, 17-15, 4-6, 6-0, 6-1, and Stolle eliminated Owen Davidson of Australia 1-6, 7-5, 6-3, 6-2.

FIGHTS

By THE ASSOCIATED PRESS

New York — Hubert Hilton, 191, Glen Cove, N.Y., outpointed Ray Batey, 195, New York, 8.

Hockey Experts Again Pick Soviet Team To Win Olympics

By BEN OLAN

NEW YORK (AP)—The Soviet hockey team will win the world championship at the Olympic games in Innsbruck, Austria, next month, three international hockey experts predicted Wednesday.

The three were Muzz Patrick, general manager of New York Rangers of the National Hockey League; Sven Tumba Johansson, veteran centre of the Swedish team, and Tom Lockhart, long-time president of the Amateur Hockey Association of the United States.

They were present at a luncheon honoring the Swedish squad which recently completed an exhibition tour of Canada.

"The Russians have a very strong team," said Patrck, who witnessed a Soviet-Swedish two-game series in the Scandnavian country last month. "They're on a par with the American (professional) league over here and I'd be surprised if they didn't win the Olympic championship."

"There are five good teams, but the Russians are the best," said Johansson, a 32-year-old who had a tryout with Boston Bruins of the NHL six years ago.

CANADIANS TOUGH

"The Canadian team surprised me," Johansson added.

"They are tougher than I thought and they beat us in one game up there. The Americans will be rough, too, because they always seem to come up with a good Olympic team. Our team and the Czechs also have a chance."

The United States is the defending Olympic titleholder on the strength of unexpected victories over Russia and Czechoslovakia in the final games of the 1960 Olympics in Squaw Valley, Calif.

"Our team might be up there," Lockhart said. "But it should be a walkaway for the Russians. Their passing is beautiful and they are strong in every department. Our trouble seems to be in goal."

The 1960 American team had relatively few goal - tending problems because of the standout performance of Jack McCartan now of St. Paul, who starred against the Russians and Czechs. McCartan now is with St. Louis of the Central Professional League, an affiliate of Chicago Black Hawks of the NHL.

BUCKAROOS BELT CANUCKS

PORTLAND (AP) — Newcomer Dick Van Impe scored two goals and one assist as he lead Portland Buckaroos to an 8-3 Western Hockey League victory over Vancouver Canucks Wednesday night.

It was Portland's second consecutive victory.

A crowd of 5,898 saw the game, raising the Portland attendance record to more than 1,000,000 since hockey was revived here in 1960.

Portland had a 7-0 lead before Vancouver scored its first goal. Vancouver's defence was poor, and all Portland's goals were scored by an unchecked player.

Other Portland goal-scorers were Cliff Schmautz, Arnie Schmautz, Pat Stapleton, Sid Finney, Jack Bionda and Orval Tessier. George Ford, Danny Belisle and Dale Anderson scored for Canucks.

Leafs Defeat Habs; Take Share of 2nds

By TOM WILLIAMS

TORONTO (CP) — Toronto Maple Leafs jumped into a second-place tie with Montreal Canadiens in the National Hockey League Wednesday night, overpowering Canadiens 6-1 before 14,036 fans.

Leafs and Canadiens each have 46 points, three behind leading Chicago Black Hawks. Leafs have played one game fewer than Montreal .

Frank Mahovlich led Toronto with a goal and three assists. Red Kelly scored one goal and assisted on two, with Dave Keon, Bob Pulford, Carl Brewer and rookie Jim Pappin adding the other goals.

Henri Richard, the best man on the ice for Canadiens, counted their only goal to tie the score 1-1 at 13:15 of the first period.

Leafs, hitting at every opportunity, charged into the lead on Kelly's goal with the game barely five miuntes old. The veteran centre backhanded a close-in shot past goaltender Charlie Hodge on a fine play by Mahovlich, who dug the puck out of the corner beside the Montreal net.

SCORES ON SCREEN

Canadiens seemed sparked by the deficit and took control of the game in the latter part of the first period. Richard scored on a screened shot after Terry Harper had moved in from the point to set him up.

Mahovlich set the Montrealers back early in the second, stealing the puck from defenceman J. C. Tremblay and rambling in from the left wing to score. He lost control of the puck momentarily, but knocked down Canadiens' Jacques Laperriere to grab it again on Hodge's doorstep.

Keon banged in Harris' goalmouth pass at 11:16 and Pulford made it 4-1, deflecting Stanley's blueline shot past Hodge.

Veteran goaltender Johnny Bower grabbed the limelight soon after Pulford's marker when, with Canadiens storming back in an effort to get back into the game, he made three sensational saves on Richard from point-blank range within about 15 seconds.

Canadiens never seemed to recover from this setback and Leafs were in control the rest of the way.

Brewer made it 5-1 with a long screened shot in the second minute of the third period and Pappin counted his fifth NHL goal to close the scoring at 17:10.

Kidd Having More Trouble With Injured Heel

TORONTO (CP) — Toronto track star Bruce Kidd is having more trouble with his injured heel, coach Fred Foot said Tuesday.

Kidd, one of Canada's best long distance runners, has withdrawn from the Knights of Columbus games in Boston scheduled for Saturday, the official opening of the indoor season this year.

He re-injured his heel training for a San Francisco meet in which he won the three-mile event. A doctor advised the University of Toronto runner Tuesday to take a rest.

NHL Decision To Take Week Or 10 Days

MONTREAL (CP) — Clarence Campbell, National Hockey League president, said Wednesday it will be a week or 10 days before he completes investigations into acts attributed to Howie Young and Reg Fleming of the Chicago Black Hawks.

Young already is under indefinite suspension, announced Tuesday pending investigation of his conduct during a game in Toronto between the Hawks and Toronto Maple Leafs last Saturday.

The Toronto club claims that Young used intemperate language and spat while in the penalty box.

Fleming's case calls for automatic review by the NHL president since the Chicago player wound up with a game misconduct penalty. He also had a minor penalty and a 10-minute misconduct penalty and is said to have sworn at referee Vern Buffey.

Campbell said he will have to travel to Chicago and Toronto in getting evidence in the two cases.

NHL STANDINGS

By THE CANADIAN PRESS

National League

	W	L	T	F	A	Pts
Chicago	21	10	7	122	85	49
Toronto	20	11	6	109	87	46
Montreal	19	11	8	122	102	46
Detroit	13	17	7	88	107	33
New York	11	20	6	105	122	28
Boston	7	22	8	72	115	22

NDU Pups Trounce Trail Team

Notre Dame University Pups clobbered Trail Allans 70-48 to equalize their win and lose record at five games apiece in Trail Wednesday.

Trailing 29-26 going into the second half, the Pups sank the Allans with a 44-point barrage paced by the sharpshooting of Gerry Bell, 11 points, and Doug Flynn and Les Jensen, 10 points each.

Flynn led Notre Dame with 20 points while Jensen kicked in with 15. Gordon MacDonald with 12 and Roger Babuin with 11 retaliated for Trail.

Coach Max Gordon's players will try to make it three wins in a row when they host the Trail Bon Tons here Friday night.

NOTRE DAME: Flynn 20, Jensen 15, Gordon 11, Bell 11, Farm 11, Meldicott 2, Duff, Olinger, Patterson, Berdusoc.

TRAIL: MacDonald 12, Babuin 11, DeRosa 10, Woodburn 6, Zanier 5, Parisotto 4, Tognotti, Curtis.

SEALS WHIP TOTEMS; TIE FOR FOURTH

SAN FRANCISCO (AP) — San Francisco's Len Haley scored three goals as the Seals whipped Seattle 5-4 Wednesday night and deadlocked the Totems for fourth in Western Hockey League standings.

Haley drove home Seals' opening goal in the first period on a tuck-in shot from the corner of the net, then broke a 3-3 tie with about 13 minutes to play in the game on a low screen shot from 10 feet.

Halye added what proved to be a needed insurance goal with a rebound shot.

One of the best-played games here in weeks was tied 1-1 after the first period and 3-3 after 40 minutes of action.

Len Haley, Larry McNabb and Charlie Burns scored the other San Francisco goals. Bob Barlow scored two for Seattle, while Del Topoll and Gord Sinclair got the others.

Seattle goalie Claude Dufour had to handle only two shots in the first period, but his game total reached 29, five more than Seals' Bob Perrualt.

Pilous To Be Reported For Mistreating Ref

VANCOUVER (CP) — Denver Invaders coach Rudy Pilous will be reported for his treatment of referee Loring Doolittle following Invaders' 3-1 defeat by Vancouver Canucks here Tuesday.

Doolittle said he will tell Western Hockey League president Al Leader of "the post-game abuse Pilous gave me in the corridor leading to the referees' room."

During the game Pilous heaped abuse on the official over a minor penalty. Doolittle promptly added a bench penalty call during which the Canucks scored their second and winning goal.

Pilous said later: "I got mad at the referee because of his inconsistency."

He said re did not regret his actions.

"I'm never sorry for anything I do during a game. I fight for every inch I can get."

BRITISH RUGBY

LONDON (Reuters) — Results of Rugby Union matches played Wednesday:

New Zealand Tour

North West Counties 3 New Zealanders 12 (at Manchester)

LI'L ABNER

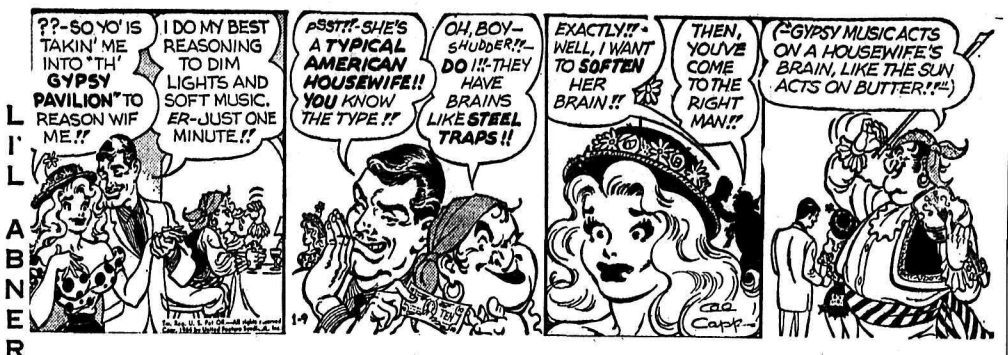

DONALD DUCK

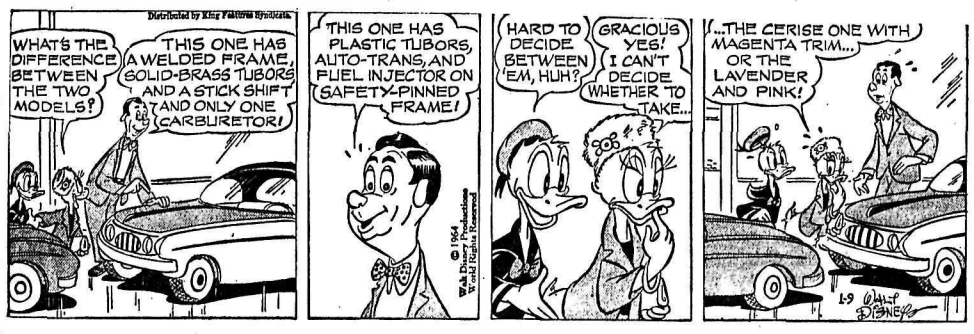

B. BRADFORD

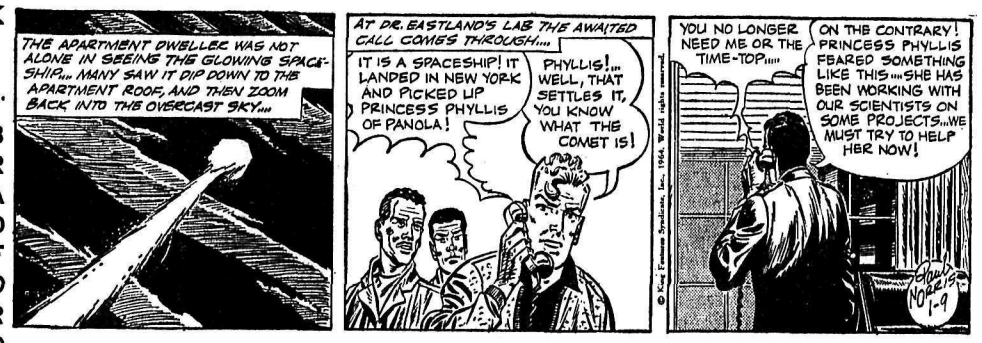

ARCHIE

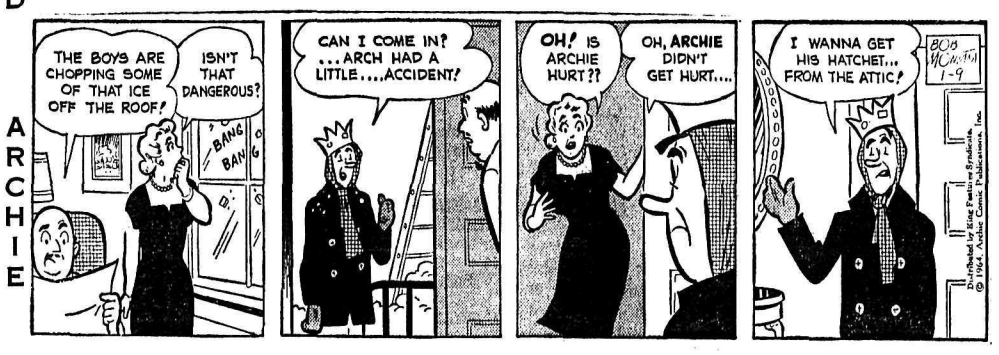

JULIET JONES

BLONDIE

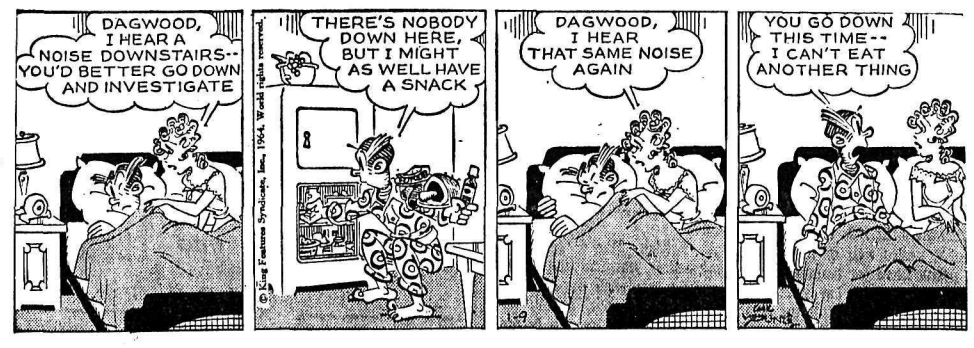

BUZ SAWYER

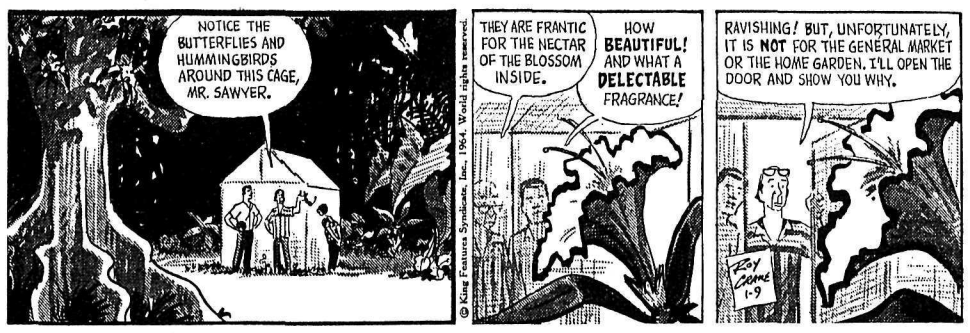

B BAILEY

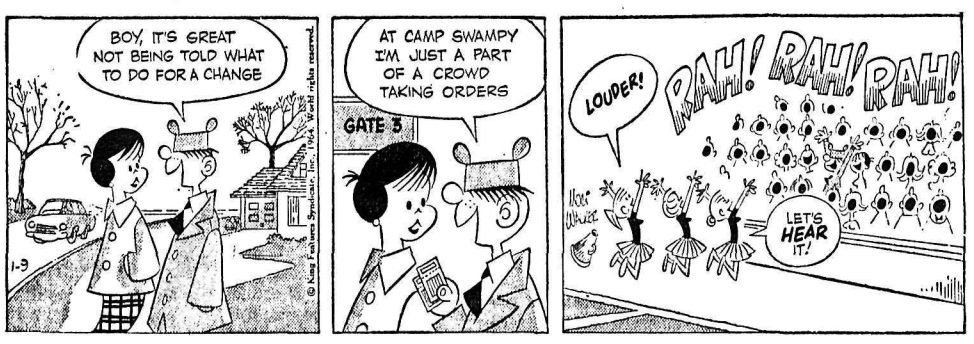

JIGGS

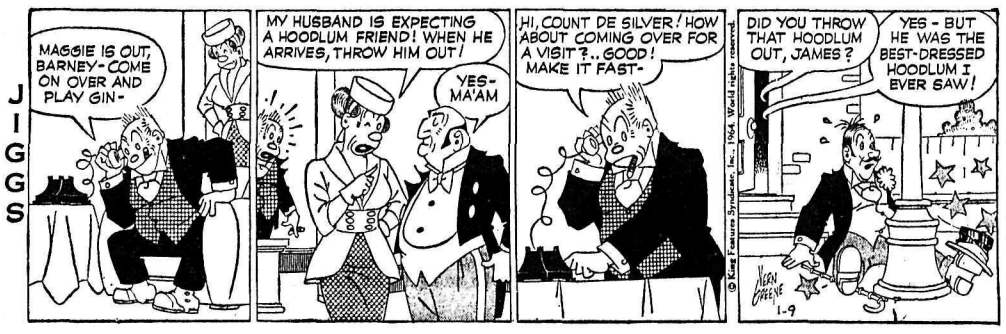

WANT ADS

TO BUY · TO SELL · TO RENT · TO HIRE · HELP WANTED · LOST & FOUND

HELP WANTED

WATKINS QUALITY PRODucts can offer bright, intelligent man with car a good income and security. Good advancement opportunities. For full information write 560 Wellington Ave., Trail, B.C.

WANTED IMMEDIATELY — Lead washer man for institutional laundry, 1300-1600 lbs. daily. Write stating experience, age, references, health to Box 5985 Nelson Daily News.

WANTED — EXPERIENCED assayer and experienced mine sampler. Apply Ottawa Silver Mine, P.O. Box 75, Slocan, B.C.

HELP WANTED—FEMALE

CLEANING ASSISTANT
Required for
NELSON VOCATIONAL SCHOOL
B.C. Civil Service.
SALARY $216 per month.
Duties include dusting, sweeping and polishing in offices and other areas of the building. Applicants must be Canadian citizens or British subjects with a knowledge of cleaning methods; neat appearance; physically fit. For application forms apply IMMEDIATELY to the Government Agent, Court House, NELSON; completed forms to be returned NOT LATER THAN January 14, 1964.
Competition No.: 64:13.

MARKET RESEARCH INTERviewers required for Public Opinion Surveys. Box 5807, Nelson Daily News.

SITUATIONS WANTED

WILL BABYSIT IN YOUR home. Reliable. Ph. 352-7447.

PETS, CANARIES, BEES

FOR SALE: REGISTERED Beagle pups, three months. Inoculated for distemper and hepatitis. Apply to Halderan Kennels, Reg. Grindrod, B.C.

PEDIGREED POODLE PUPS. Black, miniature. Phone 225-3443, O. Johnsen, Box 52, Riondel, B.C.

K 9 REG. BOARDING KENnels, Fruitvale Highway. G. A. Crawford, prop. Ph. 367-2483.

WANTED — HOMES FOR 3 male part German Shepherd pups. Ph. 352-3970.

WANTED TO RENT

WANTED GROUND LEVEL fully furn. apt., close in, not over 2 blocks from restaurant. Box 1010, Nelson Daily News.

MODERN 3 OR 4 BEDROOM home required until fall. Best references. Ph. 352-6022 days.

RENTALS

MODERN 3 ROOM APARTment, unfurnished, self-contained, gas range, heated, hot water supplied, central. Adults. Private entrance. Phone 352-5403.

FOR RENT IN CASTLEGAR — 2 B.R. duplex apt. Wall to wall carpet in L.R. and B.R. Centrally located. $85 per month. Phone 365-5149.

STUDENTS ROOMS
Hskpg. and sleeping rm. weekly, monthly rates. Dishes, linen supplied, parking. Allen Rooms, 171 Baker St.

2 BEDROOM DUPLEX, 220 wiring, gas furnace, garden, close in. Available immediately. Phone 352-3808.

LARGE 2 BDRM. UNFURN. heated apt. Elec. range. Adults $95 mo. Ph. 352-5073 eves.

DUPLEX, 4 ROOMS AND BATH. Private entrance, gas range, heated, close in. Ph. 352-7491.

LARGE 1 B.R. APT. FURN. OR unfurn. Heated. Private entrance. Phone 352-5252.

2 BEDROOM HOUSE NEAR schools. Phone 352-3105 days and 352-5944 after 6.

HOOVER ST. 2-BDRM. UNfurn. suite. Ph. 352-6871 or call at 706 Stanley St.

SMALL SELF CON. FURN. ste. on Victoria. Private entrance. Phone 352-2155.

7 ROOM HOUSE FOR RENT OR sale. Small payment. 708 Silica St. Ph. 352-2865.

2 BDRM. APT. FURN. OR unfurn. Entire floor. Phone 352-5402.

3 ROOM FURN. SUITE. — Phone evenings 352-7789.

2 BDRM. HOUSE IN FAIRVIEW Larger house uphill. 352-5401.

BEDROOM WITH USE OF KITchen, all found. Ph. 352-5252.

FURN. HSKPG. RM. APPLY 140 Baker or ph. 352-3384.

2 BDRM. HEATED UNFURN. St. Adults. Phone 352-7162.

3 BEDROOM HOUSE. 805 VICtoria St. Ph. 352-3066.

SUITE FOR RENT. ADULTS only. Phone 352-7195.

VACANCY HALDANE APTS. Phone 352-6721.

HEATED FURNISHED APT. 713 Victoria St., Nelson.

PARTLY FURNISHED APT. with private bath. Ph. 352-3488.

FULLY FURN. 1 B.R. HOUSE. Apply 1019 Latimer.

COMPACT 2 BEDROOM HOME. Phone 352-3652.

BUSINESS & PROFESSIONAL DIRECTORY

A handy alphabetical guide to goods and services available in Nelson.

Automobile Dealers

BILLS' MOTOR-IN LTD.
(Studebaker-Lark)
213 Baker St. Phone 352-3231

NORTH SHORE SERVICE
(Standard-Triumph)
Open 8 a.m. — 9 p.m.
Across Lake Phone 352-2929

PARKVIEW MOTORS LTD.
(Rambler — Volkswagen)
323 Nelson Ave. Phone 352-5355

Austin - Morris - MGA - Wolseley
Cars — Parts — Service
STAR AUTO SERVICE LTD.
Ymir Rd. Ph. 352-7421 Nelson

Building Supplies

BEE BUILDING SUPPLY LTD.
Everything in waterproof plywood.
301 Baker St. Phone 352-3135

BURNS LUMBER CO. LTD.
602 Baker St. Phone 352-6661

COLUMBIA TRADING CO
901 Front St. Ph. 352-5571
Lots of free parking.

Cabinet Makers

JOS. C. MERMET
Professional Kitchen Remodeling. Serving Nelson and Dist.
1020 Davies St. — Nelson

Coal and Cartage

TOWLER FUEL & TRANSFER
Domestic Coals of All Kinds
General Cartage—Local Moving
Ph. 352-3031 394 Baker St.

Contractors

ART RAVESTEIN
Renovations, Cement Work and General Carpentry
Phone 352-7433

Engineers and Surveyors

ALEX CHEVELDAVE
B.C. Land Surveyor—33 Pine St.
Ph. 365-5342 — Castlegar, B.C.

Furriers

DEE'S LADIES' APPAREL
535 Baker St. Phone 352-2955
Renfrew Furs Agent for Sales - Remodelling - Repairs - Storage

Garages

Upper Fairview Motors Ltd.
Cor. 7th at Davies Ph. 352-2525
Transistorized Ignition

Photo Copying

POWELL ENGRAVING
460 Ward St. Nelson, B.C.
Phone 352-7521.
Contracts — Birth Certificates
Legal Documents — Important Papers.

Printing

NELSON DAILY NEWS
Printers — Lithographers
Color Printing
Phone 352-3552

Radio & TV Service

VIDEO ELECTRONICS
405 Hall St. — Phone 352-3355

Refrigeration

Refrigeration Sales and Service
CARLSON EQUIPMENT
Nelson, B.C. — Phone 352-5455

Sporting Goods

Fred Whiteley's Sport Shop
488 Baker Street Phone 352-7741

Steam Baths

NELSON STEAM BATHS
Exercise Centre — 369 Baker St.

Topsoil

Larry's Topsoil, Sand and Gravel
9th and Davies St. Ph. 352-2355
Days or 352-7576 Evens.

Tree Falling

Danger Tree Falling, Trimming, Topping, Reasonable Rates.
Free Estimates. Fully Insured.
Eric Denny, R.R. 1, Nelson

PUBLIC NOTICES

APPLICATION FOR A WATER LICENCE
WATER ACT
(Section 8)

I, Bill J. Androsoff of Box 521, Castlegar, B.C. hereby apply to the Comptroller of Water Rights for a licence to divert and use water out of Iron Creek which flows West and discharges into ground and give notice of my application to all persons affected.

The point of diversion will be located at 600' N. of S. Corner of S.L. 62.

The quantity of water to be diverted is 500 g.a.d. and 6 acre feet per annum.

The purpose for which the water will be used is domestic and irrigation.

The land or mine on which the water will be used is Lot 73 of S.L. 14 of Lot 4598, Kootenay District, Plan 4924.

A copy of this application was posted at the proposed point of diversion and on the land or mine where the water is to be used on the 30th day of September, 1963 and two copies were filed in the office of the Water Recorder at Nelson, B.C.

Objections to this application may be filed with the said Water Recorder or with the Comptroller of Water Rigts, Parliament Buildings, Victoria, B.C., within THIRTY days of the first date of publication.

B. J. ANDROSOFF,
Applicant.
First date of publication:
January 2, 1963.

NOTICE

IN THE MATTER OF THE INCORPORATION BY PRIVATE BILL OF UNITED HOME MUTUAL LIFE INSURANCE COMPANY.

NOTICE IS HEREBY GIVEN that an application will be made to the Legislative Assembly of the Province of British Columbia, at its next session for an Act to incorporate United Home Mutual Life Insurance Company as as body corporate and politic, for the purpose of transacting the business of life insurance in all its branches and acquiring and taking over as a going concern and carrying on the business and undertaking heretofore carried on by The United Home Security Association, a Society incorporated under the "Societies Act," with all the assets and liabilities thereof with power to purchase, take on, lease or in exchange, hire or otherwise acquire and hold any real and personal property and any rights and privileges that the Company may think necessary or convenient for the purpose of its business and such other powers as may be necessary or incidental to the objects of the Company.

DATED at the City of Vancouver, in the province of British Columbia, this 30th day of December, 1963.

Sutton, Braidwood, Morris, Hall and Sutton,
SOLICITORS.
502 - 900 West Pender St.,
Vancouver, B.C.

AUTOMOTIVE, BICYCLES MOTORCYCLES

COTTONWOOD WRECKAGE wrecking '51 Olds., '55 Chev., '55 GMC pickup, '56 Ford convertible, '57 Plymouth hardtop, '53 Consul, '53 Zephyr, Plymouths, Fords, Chev., Pontiacs. Good motors, '57 Dodge V-8, '56 Ford, '53 Zephyr, '52 Pontiac, '53 Consul, '53 Ford, '55 Chev 6. Ph. 352-5815, Box 382, 24 Ymir Road.

BEAUTIFUL RED '61 CHEV. Impala 2 Dr. Hardtop — 230 H.P. V-8 engine, auto. trans., radio, dual exhaust, seat belts, white walls, many other extras, $2400. L. Reibin, Slocan Park, B.C., or Box 4697, Nelson News.

'63 CARAVELLE, R-8 SEDAN, Gordini, Dauphine, staff cars, also new '63 Dauphines at reduced prices. New units include full new car warranty. For information phone 352-6411 at 295 Baker St.

SAVE $400.00. NEW AUSTIN A-60 Sedan. Can be financed. Factory warranty. Drive 1964 with no depreciation. Phone 352-6887 or can be seen at 206 Baker St.

SALVAGE 1960 CONSUL SEDan at Marathon Motors, Salmo. Submit bids to G. F. Hartridge, Insurance Adjuster, 490 Baker St., Nelson.

FOR LEASE, RENT OR SALE, 1963 7-passenger 4-wheel drive Land Rover. M. MacLean, ph. 352-5130.

'56 HILLMAN HARD TOP, '54 Austin, '63 Triumph Spitfire, '52 Pontiac. North Shore Service. Phone 352-2929.

'56 DODGE 2 DR. HARDTOP Custom Royal. Best offer takes. Ph. 352-6903 or 352-7127.

1957 METEOR RANCHERO — Good condition. Phone 365-8284 or Box 292, Castlegar, B.C.

1959 FORD RANCHWAGON. Auto., radio, good condition. Terms. Ph. 357-9766.

1957 CHEV. 4-DOOR SEDAN. Phone 352-3832.

PROPERTY, HOUSES, FARMS, ETC. FOR SALE

LAMBERT REALTY LTD.
Successors to
C. W. Appleyard & Co. Ltd.
Est. 1912
REALTORS and INSURANCE AGENTS
421 Baker St. Phone 352-3944

★

1—FAMILY HOME on large lot. 4 BEDROOMS. Oak floors. Full basement, new gas hot air heating. Very good value. **$12,500**
$2000 will handle.

2—WARM FAMILY HOME near Notre Dame and K.F.P. — Large lot. 3 bedrooms, full basement; economical coal furnace. Price **$9500**
$2000 down and $78 monthly.

LOW TAXES ½ MILE WEST OF CITY

3—Beautifully renovated inside. 3 bedrooms, all on one floor. Oil automatic heat. Just west of city on Trail highway. **$8000**
$1500 cash, $65 per month.

LIST YOUR PROPERTY with us today. Our mortgage facilities will enable us to get you more CASH.

MOVING TO ALABAMA, U.S.A. Farm for sale on Okell Creek, 29.94 acres, good soil, taxes paid, clear title, electric lines near property, 6 miles north of Erickson. 2 room log house and barn, spring creek runs year round. $2,150 cash. J. A. Wheeler, Box 2, Erickson, B.C.

CHOOSE YOUR NEW OR USED home from our selection. For appointments to view phone 352-2425, Wm. Kalyniuk Agencies.

BUSINESS BLDG. IN CASTLEgar. Good location. Selling due to ill health. What offers. Phone 365-8284 or Box 292, Castlegar, B.C.

SALE OR RENT 4-ROOM house, Ymir. Ph. 357-9779.

MACHINERY

Used Chain Saw Sale
McCULLOCHS
Model 47--D44--172--176
HOMELITES-EZ
CANADIENS-270
$40 and up.
EVERY SAW GUARANTEED
NEW CHAINS
See the New 440 Replacing the Former Model D44
MAC'S
Welding & Equipment Co. Ltd.
514 Railway St. Ph. 352-5301

BRONZE BUSHINGS
Small Finished Bushings
Roto-Cast Bronze
Stevenson Machinery Ltd.
Phone 352-3561

FOR SALE — SJ4 MOBIL SKAgit Yarder-Loader on rubber tires. Good running condition. Available March 1st. Price and details on request. Box 831, Victoria, B.C.

ROTARY SNOW BLOWER TO fit D4 Std. Cat. D8 Cat with Angledozer $4000.00. ¾ c.y. Log Loader $9000.00. A. G. Bayes Ltd., Cranbrook, B.C.

CLASSIFIED DISPLAY

Modern
OFFICE SPACE
For
RENT
Approximately 700 sq. ft. of modern, fully wired office space located on Baker Street in Nelson.
REASONABLE RENT
Long or Short Term Leases Arranged
Apply to:
Nelson Daily News
Ph. 352-3552

FOR SALE MISCELLANEOUS

SIDES OF PORK 29c PER LB., cut and wrapped 33c per lb. Sides of beef cut and wrapped 47c per lb. Free delivery. Newdan Farm, Creston, B.C. Ph. 356-9901.

SINGER SEWING MACHINE Co. Sewing machines, vacuum cleaners, floor polishers, typewriters. 339 Baker St. Phone 352-3631.

8 FT. WILLSON LATHE COMplete. 3 chucks, faceplates. Motor, T-Holders. 12 yrs. old. Can finance. Box 43, Creston, B.C.

CHESTERFIELD SUITES, semi-auto. washer almost new, immersion heater, Hollywood bed, wash tubs, kindergarten set, playpen. Ph. 359-7537.

EASY WASHING MACHINE, 2 rinse tubs, Viking stove, baby carriage. Phone 352-5034.

LADIES' SUNBEAM HAIR dryer as new, $19. Coal and wood stove $60. Phone 352-6032.

CAR CHAINS, NEW, WILL FIT 7.10x15, 800x14. Ph. evenings after 6, 352-5949.

1951 CHEV. PICK-UP TRUCK. $295. Phone 352-2459.

ONE LARGE CRIB. GOOD condition. Phone 352-5871.

BUSINESS OPPORTUNITIES

FOR LEASE, HOTEL AND store and gas pumps in East Kootenay town, available for February 1st. Company owned with payroll deductions. Approx. $8,000 store stock to be purchased. Lessee. Terms available. 12 month operation. Apply A. J. Quinn, Crestbrook Timber Ltd. P.O. Box 460, Cranbrook, B.C. Phone 426-2265 .

LIVESTOCK, POULTRY AND FARM SUPPLIES

FOR ARTIFICIAL BREEDING dairy and beef cattle, phone 352-6874, Nelson and District A.I. Centre, 709 Third St., Nelson. J. De Jong, Technician.

WANTED COWS — 1 OR 2 dairy cows, recently freshened or to freshen soon. Phone 367-2048 Fruitvale.

ROOM AND BOARD

BOARD AND ROOM — 1 double room, 2 singles. Close in. $70.00 per month. Phone 352-6985 after 4:30 p.m.

ROOM AND BOARD AVAILable for male student. Phone 352-2994.

LARGE ROOM AND BOARD available. Ph. 352-2657.

WANTED MISCELLANEOUS

SPOT CASH FOR USED FURniture, antiques, coins, old gold, guns and jewels. Home Furniture Exchange. Ph. 352-6531. 413 Hall St.

QUART MILK BOTTLES. ANY quantity. Raida's Dairy, Crescent Valley.

PERSONAL

PERSONAL SUNDRIES & SUPplies. 60% savings. Free price list and sample on request Box 8, Station C, Winnipeg.

TEACUP READING FROM 4 — 6 p.m. Standard Cafe, Baker St., Nelson.

LOST AND FOUND

LOST VICINITY BAKER ST. — 18 carat gold ruby signet ring with diamond and gold initial "A." Reward. Phone 352-6547.

Nelson Daily News
Circulation Dept., Ph. 352-3552
Price per single copy, 10 cents
By carrier per week, 40 cents in advance.
Subscription rates:
By mail in Canada
Outside Nelson

One month	$ 2.00
Three months	5.00
Six months	10.00
One year	18.00

By mail to United Kingdom or the Commonwealth

One month	$ 2.00
Three months	6.00
Six months	11.00
One year	20.00

By Mail to U.S.A. or Foreign Countries

One month	$ 2.50
Three months	7.00
Six months	13.00
One year	24.00

Where extra postage is required, above rates plus postage.
For delivery by carrier in Cranbrook, phone Mrs. Stanley Willison;
In Kimberley, Mrs. A. W. Brown.

FIND MORE JOBS

KAMLOOPS (CP) — Job placements by the National Employment Service here in December reached the highest number ever recorded for the month. A total of 296 persons were found work, compared to 180 one year ago.

School Students

Now That You Are All Heading Back To the Classroom and More Knowledge

Remember This . . .

You Can Get Your

SCHOOL SUPPLIES

A Complete Line (Most of the Time) Each Day of the Year at

MANN DRUGS LTD.

SEALY'S 83rd Anniversary SALE

NEVER BEFORE

a pair of values in one sale . . . guaranteed like this!

A Sealy mattress with our $59.50 guarantee selling for only $39.88

full or twin size, box spring also $39.88

Sealy 83rd Anniversary Mattress

The set guaranteed til 1974

This very same guarantee found on Sealy's mattress priced at $59.50! With all these features Sealy guarantees the set for 10 years.

• Smooth button-free top
• Exclusive Sealy Edge Gards® • Famous Sealy FIRM construction
• Heavy quality rayon damask cover

SET GUARANTEED 10 YRS. / If structurally defective, free repair first year. Proportionate annual use charges thereafter

A Sealy mattress with our $69.50 guarantee selling for only $49.88

full or twin size, box spring also $49.88

Sealy

Anniversary Supreme set guaranteed til 1979

Up to now this guarantee came only on a Sealy mattress priced at $69.50. Now it can be offered on Sealy's Anniversary Supreme—selling for $20 less.

• Sealon cover in smart panel print • Quilted to Sealyfoam®
• 312 steel innerspring coils • EXTRA FIRM construction

SET GUARANTEED 15 YRS. / If structurally defective, free repair first year. Proportionate annual use charges thereafter

STERLING HOME FURNISHERS Ltd.

441 Baker St. Ph. 352-7711

MARKET TRENDS

NEW YORK (AP)—The stock market joined its voice to those of business leaders acclaiming President Johnson's State of the Union message Wednesday and advanced for the sixth straight day, reaching another record peak.

The president's proposal for enactment of the $11,100,000,000 tax cut by Feb. 1 combined with his surprise budget cut to $97,900,000,000 seemed to make prospects for the tax cut much more immediate, Wall Streeters said.

Stocks were rising irregularly even before the Johnson speech was made public, but it was a labored rise. Steels continued to afford some early leadership but this faded and the market's thin on-balance gain depended on gains by scattered blue chips.

The keynote of the late rally was a return to favor of many of the former "glamour" issues which made big gains in 1963. Brokers said prolonged tax selling in these high flyers appeared now to be largely out of the way. The news from Washington added an extra reason for buying.

The leading motors, pacemakers of last year's advance, rose almost unanimously—Studebaker, off ⅛, being the only back-slider. Tobaccos continued their rally. Coppers, utilities, electronics, most airlines and selected chemicals joined in.

REACH NEW HIGHS

The Dow Jones industrial average and The Associated Press average of 60 stocks made their fourth record highs in as many sessions. Standard and Poor's 500-stock index made its sixth straight record peak.

The Dow industrials rose 2.73 to 774.46. Standard and Poor's rose .31 to 76.00.

The average advanced 1.0 to 289.2. An estimated $1,400,000,000 was added to the quoted value of stocks listed on the New York Stock Exchange based on the rise in The AP average.

Of 1,341 issues traded, 645 rose and 445 fell.

Volume was 5,410,000 shares compared with 5,710,000 Tuesday.

Sperry Rand returned to trading favor rising 1⅛ to 21⅛ on 113,400 shares, making it the most active stock.

Among Canadian issues traded, Dome Mines and McIntyre Porcupine gained ½ and Aluminium Ltd., Granby Mining and Hudson Bay . Canadian Pacific fell ⅜, Distillers Seagrams ⅝, Walker Gooderham ¾ and International Nickel ⅛.

Prices on the American Exchange rose narrowly on balance. Canadian Marconi and Canadian Javelin gained ⅛ among generally mixed Canadian issues and Scurry Rainbow Oil fell ¾ and Jupiter Corp. ⅜.

TORONTO (CP)—The stock market tended to mark time with main investor interest centred around the speculative section in heavy trading Wednesday.

The 77-stock industrial index continued to break new ground, up .02 to 140.35 while the 108-stock exchange index crept closer to the recorded high of 131.30 with a gain of .04 on the day.

A wide range of speculative issues traded heavily. The most active stocks were Norgold, up ½ cent to 11 cents on 351,500 shares, Iso, ahead 32 cents to $2.90 on 230,400 shares, and Croinor, off 3½ cents to 45½ cents on 218,500 shares.

Consolidated Mogul advanced 20 cents to $5.20 on a turnover of 204,965 shares after slipping for the past few days.

On the industrial board, oil refineries were the major gainers, Imperial Oil up ½, Shell Canada ⅜ and Texaco ¼.

BANKS MIXED

Banks had a mixed day, papers were mixed to higher and utilities generally closed ahead.

Falconbridge jumped 1½ to 63¾, but Labrador Mining slipped ¾ and International Nickel ⅝ among senior base metals.

In two special size transactions, Geco Mines traded a bloc of 5,000 shares at $31 a share and McIntyre 3,000 shares at $56.50 a share. McIntyre closed up ½ at 56¾ with a total volume of 6,240 shares.

Western oils formed the strongest section of the market, Calgary and Edmonton rising ⅞ and Dome Petroleum ½ among seniors.

On index, the exchange index rose .04 to 131.18, western oils .94 to 83.94, golds were off .66 to 131.39 and base metals .10 to 59.71. Volume for the day was 5,314,000 shares compared with 5,593,000 Tuesday.

MONTREAL (CP) — Stock prices were slightly on the upside in a mixed market Wednesday on the Montreal and Canadian exchanges.

Volume was heavy with 170,200 industrial and 1,581,100 mine and oil shares traded by the close.

Advances outnumbered declines 57 to 37 as the composite index rose 0.3 to 132.

Industrial gainers included Imperial Tobacco and Moore Corp., up ¼ each, and Asbestos and Dominion Textile, up ⅛ each. Du Pont was down ¾.

Utilities were on the over-all unchanged. Calgary Power gained ¼ and CPR ⅛. Trans-Mountain Pipe Lines lost ¾.

Banks were off. Montreal slipped ½, Provinciale ¼ and Nova Scotia and Royal ⅛ each.

Oil gainers were Shell, up ⅝, Imperial, up ½, and Pacific Petroleum, up ⅛. Husky was off ⅛.

In speculative mines Stairs dropped 10 cents and Transterre two cents. Porcupine advanced three cents and Sullivan two.

Diefenbaker Catches Limit

VICTORIA (CP) — Sartorially elegant in borrowed Sherlock Holmes cap, Cowichan Indian sweater and fleece-lined flight boots, Opposition Leader John Diefenbaker Tuesday caught his limit of salmon in Georgia Strait.

"This is the best day I have ever had," beamed the former prime minister as he held up a string of eight fish, among them a 12-pounder.

Mr. Diefenbaker went fishing in borrowed clothing after all his gear sent ahead for a fishing vacation off Vancouver Island became lost en route.

The fishing party included George Chatterton, Progressive Conservative member of Parliament for Esquimalt - Saanich, two television cameramen and guide James Gilbert.

Mr. Gilbert said Mr. Diefenbaker landed the first fish within 25 minutes of leaving the dock—"Before the lines were all out."

"I only had to tell him once how to handle the wire line outfit. He never lost a fish and near the end of the trip he was netting his own fish."

TV Has Made Danny Kaye Lovable

By BOB THOMAS

HOLLYWOOD (AP)—Has television success spoiled Danny Kaye?

Yes, he's almost lovable.

Once Kaye was master of the eloquent stare, the brisk reply, the knack of making a question seem like the mouthing of a kindergartener.

Now he's brimming with goodwill.

"I haven't been this happy in years," says Kaye. "I haven't been this stimulated in years. All kinds of dire things were predicted for me if I did a weekly television show. It hasn't affected me physically. It hasn't affected me emotionally. I've never been in better shape.

SHAKE THINGS UP

"This is the best thing that could have happened to me. I remember sitting and talking with Moss Hart some time before he died. He mentioned that it was good for a person to take his life and shake it up once in a while. That's what I needed.

"I don't mean by shaking up my life I would have quit show business. But I was at a point where I needed some added stimulus, some new challenges. My career had fallen into a pattern of sameness. . . ."

The interviewer suggested the television show might not have had an adverse financial effect.

"Money was the last thing I went into television for," Kaye said, showing a glimmer of his old form. "As a matter of fact, I am making less money now than I could if I worked in other fields."

Kaye said his only reluctance in entering TV was that it would tie him to one locale for most of a year. That problem is alleviated somewhat by his schedule: Five weeks on, one week off. The week off has found him fishing in Canada, attending the World Series, flying to London.

"The way I feel now, I'm ready to sign for another year," he said.

COLD

Check the Temperature With a Quality-Built Instrument From Our Stock.

"Salway" MAX-MIN THERMOMETER. $6.50

Boker Thermometers

#522 — .75 #702 — 1.10
#7583 — 1.20 #530 — 1.60
#515 — 1.45

Torcan FAN HEATERS

1200W. 15.95
1500W. 17.95

Fan Or Heater Model $21.95

PORTA-GLO CATALYTIC HEATER
Ideal for boat or cottage. $15.95

Wood, Vallance Hardware (1963) Limited

Phone 352-7221 WHOLESALE - RETAIL Nelson, B.C.

Canada Herds Reindeer With Airplane

By ARCH MacKENZIE

OTTAWA (CP)—The airplane is being used to herd reindeer in the western Arctic, where Canada's great reindeer experiment was launched 35 years ago.

It never really got off the tundra but the project in the Mackenzie River delta has been turned over to private enterprise to see if that will work.

Northern affairs officials say it is too soon to judge the success of programs begun by Al Oeming, Edmonton game farm proprietor and wildlife biologist who has taken on the reindeer problem under a contract.

Staff has been cut and air planes substituted to keep an eye on the migrant animals as they forage for their moss diet. A substantial fencing project has been dropped.

EXPECTS LARGER KILL

The annual kill will be bigger than usual, concentrating on younger animals and especially young bulls in an effort to curb the wanderlust of the reindeer.

In the past, this kill has been kept to a minimum 10 per cent of the herd. Later, Mr. Oeming may export the meat southward but right now it continues to be sold in the delta area retail outlets and used in government schools and hospitals.

The general idea is to cut operating costs.

The main government herd numbers about 5,000 animals while another 2,000 are herded by two Eskimo owners near Tuktoyaktuk, on the Arctic Ocean east of the Mackenzie delta.

TOOK FIVE YEARS

Canada paid $195,000 for the first reindeer herd, which set out 3,000 strong from Alaska Christmas Day, 1929. A trip originally scheduled to last 18 months stretched into five years before delivery was made.

Only 10 per cent of the original herd was left but the 3,000 total was made up within months of arrival through natural reproduction.

Reindeer are supposed to double their numbers every three years but the problems in Canada, and in Alaska too, have been a mixture of indifference by Eskimo herdsmen, losses caused by wolves and other predators.

Some Eskimo herdsmen owners seemed more interested in a quick harvest of the reindeer's meat and hides than in breeding the animals.

Reindeer are big business in northeastern Russia where helicopters are used to ferry the herdsmen back and forth to their families after regular stints out in the taiga with their animals.

Alaska's remaining reindeer came from czarist Russia around 1900—before their export was banned.

Mr. Oeming continues to carry on with another experiment in providing more food on the hoof for northern residents.

This involves three Tibetian yaks purchased by the federal government in 1958 and shipped several years ago to the Oeming game farm for tests on their ability to survive in northern Canada and to be built up into a self perpetuating herd.

Quebec Labor Group Submits Pension Plan

QUEBEC (CP)—The Quebec Federation of Labor Wednesday submitted to the Lesage government a proposal for a compulsory provincial old age pension.

In a brief, the federation suggests Quebec should ensure that, at the lowest possible cost, as many persons as possible enjoy in retirement a standard of living comparable to the standard they enjoyed during their working lives.

The QFL proposes that benefits under such a plan, supplementary to the $75-a-month now provided by the federal old age pension scheme, should be payable at age 65. A person would qualify with 15 years of contributions during his working life.

To participate, employees would be expected to have four per cent of their earnings deducted, up to a maximum of $400 for an annual income of $10,000.

The QFL, which represents 235,000 workers in Quebec, wants the province to introduce such legislation "in a field of social security threatened by a new federal intrusion."

The QFL also suggested that, in time, the current old age pension plan should be administered by the province to facilitate eventual integration with a provincial insurance scheme.

British Firm Will Sell Buses To Cuba

By GEOFFREY WHITEHEAD

LONDON (Reuters) — The head of a British firm planning to sell 400 buses and spare parts to Cuba Wednesday challanged United States claims that the buses were strategic goods.

Donald Stokes, head of the Leyland Motor Coropration which has concluded a £4,000,000 ($12,000,000) bus deal with Cuba, declared: "These buses are not strategic war material —you would look damned silly going to war in a bus."

Commerce Secretary Luther Hodges told questioners in Washington the way some Latin American countries used buses "they were strategic."

A British Board of Trade spokesman said the line had to be drawn somewhere between strategic and non - strategic goods—and quoted Russian Premier Khrushchev as once saying that even trouser buttons could be considered strategic because they held up soldiers' trousers.

British officials said buses were not on the list of strategic items banned for sale abroad and therefore the question of an American protest did not arise.

VIEWS ARE KNOWN

They said Britain knew American views about exports to Cuba but the U.S. also knew Britain's commercial trading practices.

They discounted some London press reports suggesting the deal would mar the talks between British Prime Minister Sir Alec Douglas-Home and President Johnson scheduled for Washington Feb. 12 and 13.

Stokes said Wednesday that first deliveries of the buses will start in April, with East German ships picking up 100 buses a month from a British port.

Stokes said: "We could not get any British shipowner to ship them. We tried everybody. They would not take the buses because of the American embargo."

The United States "blacklists" any shipping line carrying cargo to or from Cuba and prevents the line from carrying any government-financed cargo.

The bus order was reported to be worth £4,000,000 ($12,000,000).

"It is one of the largest orders we have ever received," Stokes said.

'WE REGRET IT'

An American state department spokesman in Washington, asked about the deal, said: "Of course we regret it."

Stokes said: "I am sorry they disapprove. But this is an English company doing a deal with Cuba. We did not have a press conference when they (the U.S.) sold wheat to Russia. I have no knowledge of having to go to America for permission to sell buses. We have dealt with Cuba before."

He added: "We sold them $10,000,000 worth of buses in 1949 and about $6,000,000 or $7,000,000 worth in 1959. This is just a repeat order from a traditional customer of ours."

Stokes said Cuba wanted a total of 1,450 buses and added: "You cannot go to war in these buses."

A British Board of Trade spokesman, commenting on the state department's expression of regret at the bus order, said there had never been a boycott of Cuba by Britain.

"We have quite an extensive trade with Cuba."

GOODS NOT STRATEGIC

He added that action would be taken if the deal fell within the category of a strategic embargo. "But in ordinary day-to-day trading there is no restriction."

The order is part of the Cuban government plan to subsidize buses throughout the country.

The single-deck models, specifically designed for export, will be used in Havana.

Commenting on the sale at a press conference in Washington, state department press officer Robert McCloskey said:

"It certainly does not help in our efforts to isolate the Cuban regime and thereby weaken its economy."

Cuba's bus transportation system has been badly hurt because it can't import spare parts from the United States for its many U.S.-built vehicles.

Spanish newspapers gave prominence Wednesday to reports of the British-Cuban bus deal.

The Catholic newspaper Ya criticized the United States for trying to halt commerce with Cuba while it sells wheat to the Soviet Union.

Ya asked "is it that the United States treats Khrushchev with greater consideration because Russia is a great power?"

Publication of the reports and comments was possible only with government approval because of the Spanish censorship. Some observers viewed the publications as another warning to the United States not to push Spain too hard on the issue of trade with Cuba.

Search Begun For Missing 16-Year-Old Girl

MERRITT (CP)—Police have launched a search for a 16-year-old girl who disappeared New Year's Eve with a man described by the girl's mother as a rejected suitor.

The girl, Jill Berkley of suburban Coletville, had become engaged only six weeks earlier to a boy she had known for 18 months.

Mrs. Alice Berkley, mother of the missing girl, said a suitor rejected by her daughter had later said: "If I can't have you, nobody will."

She said she believed her daughter may have been abducted.

FEWER FARM

Between 1946 and 1963, farm employment in Canada declined to 610,000 from 1,190,000.

New!!

INSULATED DUOFOLD 2-Layer, Dual-Thermal UNDERWEAR

WOOL WITHOUT ITCH
Wool is in the outer layer — never touches the skin.

NO CHILL!
Perspiration absorbed by cotton inner layer, evaporates from outer layer.

EASY TO WASH
— always retains size. Treated for shrink resistance

EMORY'S LTD.
"THE MAN'S STORE"

News of the Day

RATES: 30c line, 40c line bold face type; larger type rates on request. Minimum two lines.

Car Coats up to 1/3 off.
MACLEODS LTD.

Diamonds, Watches, Gifts, Repairs, Engraving
TED ALLEN'S JEWELLERY

JIRI'S BEAUTY SALON
Beauty at its Best
364 Baker St. Ph. 352-2914

Regular meeting of Hospital Auxiliary Friday, Jan. 10 at 2:30 p.m.

JANUARY CLEARANCES.
EBERLE'S CHILDREN'S AND LADIES' WEAR

Bath mat sets reg. $5.50 at 10% off.
STERLING FURNISHERS

Fit-Reform Made-to-Measure Suit, Sport Coat and Jacket Sale Continues.
Godfrey's Ltd., 378 Baker St.

Ironing board pads with silicone covers, $1.49, $1.75, $2.29, $3.09. With Teflon coated cover $4.25.
HIPPERSON HARDWARE

Sporting goods up to 1/3 off.
MACLEODS LTD.

Attention L.A. to Branch 51. Joint installation tonight at 8 p.m. All officers for 1964 please attend.

CARD OF THANKS

We would like to take this opportunity to thank all our friends for their many acts of kindness and concern during our son Kurt's recent misfortune. Special thanks to Drs. Morrison and Barrett and the nurses at K.L.G.H. for the truly wonderful care they gave us.

—Joan and Kurt Thomas.

Haigh Tru-Art Beauty Salon
576 Baker St. Ph. 352-3313

SPAGHETTI AND CHICKEN DINNER served Tonight and every THURSDAY night in PIERRE'S DINING LOUNGE from 5 p.m. to 8 p.m. For reservations Phone 352-6414.

IN MEMORIAM

In loving memory of Mrs. A. J. Garner who passed away January 9, 1963.

Her smiling way and pleasant face
Are a pleasure to recall.
She had a kindly word for each,
And she died beloved by all.
Some day we hope to meet her,
Some day we know not when,
To clasp her hand in the better land,
Never to part again.

—Always remembered by her husband Alec and family.

B.C. Highlights

NEW WESTMINSTER (CP)—The municipality of Burnaby and city of New Westminster have adopted budgets totalling more than $16,000,000. Burnaby adopted a $9,870,000 budget, $740,000 more than last year and New Westminster's provisional budget reached $6,579,748.

VANCOUVER (CP) — A shouted warning by crane signalman Mike Di Salvo is credited with saving the life of city sewer worker Joseph Bevilacqua Tuesday. Bevilacqua was working in an excavation when a 500-pound crane bucket broke loose, striking him a glancing blow. He was taken to hospital with head and undetermined shoulder injuries.

Odds... and Ends

by M. D. B.

It was odd walking to work the other night in that deep twilight with no street lights marking the way, no porch lights casting their friendly glow and even the houses all in darkness. The flickering glow of a candle behind some windows indicated the emergency measures and on Edgewood Avenue children in an upstairs room were getting a bang out of waving and winking flashlights in the window

* * *

Automobiles sped along the dark streets like fireflies and the long string of cars coming down Ward Street and Stanley Street looked like undulating glow worms. A reassuring sight was the hospital, ablaze with lights, including its colorful Christmas display. I imagine it and the telephone office would be about the only places with electricity, both having auxiliary services.

* * *

I had left home with library books to be returned and met children coming from the dark doorway of the arena with their skates slung over their shoulders—skating had been cut short by the power outage. I stumbled up the dark stairs to the library, feeling my way along the banisters. I was surprised how unsure I was of the way, despite the number of times I have been into the building. I found the library dancing to candlelight, the feeble flames leaving the corners in velvety black shadow, but glowing warmly on the books nearby. It was rather a pleasant picture.

* * *

The world seemed quieter with no lights, for some reason or another, everything seemed muffled as if we moved in cotton wool. This must have just been an illusion, because lights don't make any noise. When I hit Baker Street, where the buildings were only shadowy outlines, I was reminded of a blackout in Vancouver during the war when our footsteps echoed along the big city's streets. The eyes became accustomed to the gloom so we were not stumbling around in pitch blackness but a deep slate grey.

* * *

I had just reached the corner of Baker and Kootenay Streets when boom! the lights came on. I turned to look up Baker Street, familiar with lights, and it was then I missed the Christmas trees. They had just been taken down.

Have the Job Done Right!

VIC GRAVES LIMITED
MASTER PLUMBER
Phone 352-3315

REXALL
Buffered Pain Relief
FAST RELIEF From Headaches - Cold Symptoms Muscular Aches and Pains
50c and $1.49
Sold Only at Your Rexall Pharmacy
CITY DRUG
Phone 352-3611 Box 460