TEMPERATURES

Nelson	40	72	—
Toronto	54	76	—
Calgary	45	69	.02
Penticton	50	78	—
Vancouver	58	72	—
Whitehorse	46	60	—
Spokane	48	80	—

Nelson Daily News

Publi[illegible]ernment, financial, trading and education centre of the Kootenay-Columbia area

WEATHER FORECAST
Mostly sunny and warm today with light winds. Low and high at Cranbrook and Crescent Valley 43 and 75.

Vol. 62 | NELSON, B. C., CANADA—WEDNESDAY MORNING, AUGUST 28, 1963 | 10 Cents | No. 109

PROVINCIAL LIBRARY
A347 31 Dec. 63
ARCHIVIST
VICTORIA, VICTORIA

Miners Believe Bova Still Alive

Utah Explosion Traps 16 Men Underground

Officials Doubt If Any Survivors

MOAB, Utah (AP) — At least 16 fen were reported trapped deep underground Tuesday night after an explosion rocked a potash mine near this southeastern Utah community.

Fate of the men was not known.

O. A. Wisley, chairman of the Utah industrial commission, said at least 30 men were caught at the 2,700-foot level by the blast.

But Frank Tippie, manager of the potash division of Texas Gulf Sulphur Company, said only 25 men were working in the mine, which is under construction.

A Moab policeman, Robert L. Pipkin, said he doubted "anyone would be able to survive down there."

MIGHT SUFFOCATE

"There's 130 degrees of heat down in that mine," he said. "If they did survive, they'd probably suffocate in that intense heat."

Pipkin said rescue teams were dispatched from the nearby communities of Sunnyside and Dragerton to the scene.

"We have no connection with them at the present time," Pipkin said. "There's a telephone at the guard house, but it's away from the mine.

"No women or children are permitted down there. We have a road block down there and they're only letting through rescuers."

Tippie said rescue teams were lowered to the bottom of the 2,900-foot shaft. They found debris 75 feet from the bottom and intense heat, apparently generated by the blast.

Under normal procedure, Tippie said, the workmen would test drill holes for any sign of gas before setting off an underground dynamite explosion.

Exact cause of the blast couldn't be determined immediately.

The shaft is about 250 miles southeast of Salt Lake City. It is about 100 miles from the "four corners area," the point where the states of New Mexico, Colorado, Utah and Arizona come together.

SCANDAL STARS—British actress Yvonne Buckingham (upper), 25, begins a starring role in the film "The Christine Keeler Story" Aug. 28, portraying the "star" of the recent sex scandal in London, Christine Keeler (lower), 21.

VANCOUVER SYMPHONY GETS GRANT

LONDON, Ont. (CP) — The Canada Council Tuesday announced a cut in its grants this year to orchestras and theatres across the country resulting from the virtual exhaustion of its $700,000 reserve fund.

Grants to orchestras totalling $233,000 were announced. This represents a reduction of about $40,000 from the total last year.

The Vancouver Symphony Society, which will tour the British Columbia Interior and play for schools and special concerts, was granted $30,000.

Young Boy Run Down By Train

VANCOUVER (CP) — Arthur George Osmond's luck ran out Tuesday while an anguished companion asked God why.

The eight-year-old boy was pushing his new bicycle along the Great Northern railway tracks in suburban Burnaby when he was hit by a train rounding a curve.

As the boy lay beside the tracks with police and trainmen starting around, four dry-eyed friends stayed by.

"Arthur always had lots of luck," said Byrne Myton. "He once drank turpentine and it didn't kill him."

"Pray God that Arthur should not die. I know, I just know, he'll have luck."

Then he was told that his friend had died.

"God, why did you punish Arthur?" sobbed Byrne. "He never did anything wrong.

"You can punish me all my life, but you must let Arthur live." He turned to his 10-year-old brother.

"You can cry now.'

Police said engineer Oscar Nordine of Seattle hit the brakes when he saw Arthur on the tracks but it was too late.

And in This Corner . . .

CAIRO (Reuters)—Two Cairo electricity workers who went to read a meter at a mental hospital were held there three days because a guard thought they were patients, the newspaper Al Akhbar reports.

The two were finally released after a chance meeting with a doctor.

TORONTO (CP)—Operators of one rug company will be on the carpet — when the police catch them.

Metro fraud squad officers are seeking the group which advertised bargains in broadloom in a Winnipeg newspaper.

Rugs nine by 12 were offered for $9.95.

The customers got the rugs.

But the measurements were in inches.

TORONTO (CP)—A car stopped outside a north-end shopping centre Monday and one of the two men inside got out and began walking away.

The other man uncovered a pistol and fired. The first man slumped to the sidewalk and was loaded into the car by his companion. The car sped away as horrified bystanders phoned police.

Late Monday police arrested Garry Chase, 18, and Anthony Morello, 19, on a joint charge of creating public mischief. Chase was also charged with possessing a concealed weapon — a starter's pistol.

Police said they have been hunting for some time for two men who had indulged a flare for public dramatics on previous occasions.

In U.S. Rail Strike

Senate Bill Makes Arbitrations Binding

WASHINGTON (AP)—With the United States on the threshhold of a railroad strike over job-cutting work rules, the Senate Tuesday night passed a bill providing for compulsory binding arbitration of the main issues in dispute.

The roll call vote on final passage of the legislation was 90 to 2.

Those voting against it were Senators Wayne Morse (Dem. Ore.) and John G. Tower, a Texas Republican.

The bill closely parallels a measure to be taken up in the House of Representatives today in a drive to prevent a crippling rail shutdown, which has been scheduled for 12:01 a.m. Thursday.

It would establish an arbitration board composed of two representatives each of the railroads and the unions and three public members agreed on by the other four or appointed by the president.

Within 90 days the board would be directed to issue a binding decision on the controversy over the proposed elimination of some 32,000 firemen's jobs on diesel locomotives and the size and makeup of road and yard crews. The board's decision would become effective 60 days later.

BARGAIN ON OTHERS

As amended by the Senate before passage, the bill would leave other issues in the four-year work rules dispute to be settled by collective bargaining.

Passage of the measure came after a plea for more time fell on deaf ears.

Rebuffed in its leadership's appeal for an industry postponement of the strike deadline, the Senate voted 75 to 17 to strip its bill down to approximately the same terms as proposed in a measure awaiting House of Representatives action.

House leaders predicted that chamber could complete congressional action in apid-fire order once the Senate finished work on the measure.

Earlier, J. E. Wolfe, chief negotiator for the railroads, said: "I know of no reason why the railroads should comply" with a request for a new strike delay.

Wolfe's statement came after the Democratic and Republican leaders of the Senate urged the railways to delay the imposition of new work rules.

The unions say they will quit work rather than accept the new rules.

URGES BOTH SIDES

Senator Mike Mansfield of Montana, the Democratic majority leader, urged both sides to "face the responsibilities" to the public and the nation and delay strike action.

The railways announced an embargo on accepting freight effective at 12:01 a.m. local time Thursday. A spokesman said most lines will stop handling freight before the strike deadline and will cancel passenger trains which would not reach their final destination before the walkout is due to start.

ONE NOT AFFECTED

Not affected by the cross-country strike plans is the Southern Railroad, the sole major U.S. line which has not been directly involved in the years-long controversy over work rules. A union spokesman said the Southern would be free to continue operations. It employs 8200 persons on a system that runs through 13 states and the District of Columbia (Washington).

The main issue in the dispute is the elimination of thousands of on-train firemen's jobs which the railways say are unnecessary in this age of diesel locomotives.

KHRUSHCHEV, TITO AGREE ON PROBLEMS

BELGRADE (Reuters) — Soviet Premier Khrushchev and Yugoslav President Tito have reached agreement on leading international questions and Russian-Yugoslav relations, it was announced here Tuesday.

The two Communist leaders have been meeting for the last two days on Tito's Adriatic island home at Brioni.

The official Yugoslav news agency Tanjug said in a statement on the talks the current international situation was examined "all round."

It said "full mutual understanding and agreement" was reached on essential questions of international development and mutual relations.

Special attention was paid to the development of all-round relations between Russia and Yugoslavia, it added.

Other topics of discussion were the two countries, activity in the defence and consolidation of world peace, policies of peaceful co-existence among states with different social systems, further efforts toward general and complete disarmament and co-operation by the two countries in extending aid to developing countries.

NDP Medicare Includes Drugs

VICTORIA (CP) — Robert Strachan, leader of the New Democratic Party in British Columbia, said Tuesday the party's proposal for a medical care insurance plan will include drugs.

"We find very often drugs are just as big a burden as doctor bills. But this doesn't mean we are going to bypass the local drugstore.

Mr. Strachan said the mechanical details of drug coverage could not be fully worked out until — and if — the NDP is elected in the Sept. 30 provincial election.

But he said it might be possible to give approved prescriptions for which the government would pay individual drug stores.

DOLLAR UP

NEW YORK (CP) — Canadian dollar up 1-64 at 92⅞ in terms of U.S. funds. Pound sterling down 3-64 at $2.79 55-64.

DUAL PURPOSE SIDEWALK . . . Construction of a new sidewalk at the south approach of the Nelson Bridge will serve a dual purpose when completed. The sidewalk gives an extension to the present bridge walk and will also mark the boundary limit of the Department of Highways parking lot on the bridge approach. Construction of the concrete walk has also shifted the traffic lanes far to the left as shown in the above picture.
—*Daily News photo.*

Diem Indefinitely Postpones National Assembly Election

Indicates No Quick End For South Viet Nam Crisis

SAIGON (AP)—President Ngo Dinh Diem postponed indefinitely Tuesday a National Assembly election scheduled for Saturday. The decree indicates the government sees no quick end to the crisis that has put South Viet Nam under martial law.

The assembly has never held much real authority. The current assembly of 123 members was elected in August, 1959.

Troop concentrations increased in downtown Saigon, but there were hints of a relaxation elsewhere in martial law.

Curfew regulations were eased. Barbed-wire barricades were removed from the uptown area.

HOLDS TALKS

U.S. Ambassador Henry Cabot Lodge, who presented his credentials to Diem Monday, had separate talks Tuesday with two officials high in Diem's administration — his adviser-brother Ngo Dinh Nhu and interim foreign minister Truong Cong Cuu.

The South Vietnamese requested the meetings with Lodge, whose government has made plain it disapproves of military moves to crush Buddhist and student foes of Diem's administration but intends to remain an ally in the war against Communist insurgents.

Nhu controls South Viet Nam's secret police and intelligence apparatus. He has been at times openly critical of the United States, which has provided 14,000 U.S. military men to train, supply and advise the South Vietnamese armed forces and is committed to an aid program estimated here at $500,000,000 a year.

Diem named Cuu as interim foreign minister when he turned down the resignation of Vu Van Mau from that job and suggested he take a three-month leave instead.

Hailed as the hero of the opposition, Mau disappeared Monday amid unconfirmed reports he was under arrest. He is a Buddhist who shaved his head like a monk and announced he wanted to go on a pilgrimate to India after troops raided Buddhist pagodas and arrested more than 1,000 monks and nuns last Wednesday.

Sons' Fast Breaking Down

AGASSIZ, B.C. (CP)—Sons of Freedom Doukhobors now are accepting food at Mountain Prison with only the slightest persuasion, Penitentiaries Commissioner Allen MacLeod announced Tuesday.

He said none of the 95 or so in the institution need to be tube-fed any longer.

Tuesday, in the 38th day of their hunger strike, all that was needed was a hand to guide their own hands to their mouths.

The commissioner's statement was the first indication of a major change in the attitude of the prisoners, although one died since the strike began, another seven were taken to hospital, and four were transferred to B.C. Penitentiary.

Outside the prison, adults among the estimated 350 remaining sect members brought in more tents to replace makeshift shelters and continued their own fast.

Manufacturers' Shipments Rise

OTTAWA (CP) — Manufacturers' shipments in the first half of 1963 were 5.9 per cent higher than in the corresponding period last year, the Dominion Bureau of Statistics reported Tuesday.

Shipments rose to an estimated $13,890,400,000 for the six months from $13,113,000,000. In June, shipments at $2,459,000,000 were 3.5 per cent lower than May but 2.3 per cent higher than June, 1962.

Value of new orders received in June was 6.1 per cent lower than in May at $2,445,500,000 but slightly higher than $2,434,700,000 in June last year.

Diefenbaker Asks $10 Raise In Pensions

OTTAWA (CP) — Opposition Leader Diefenbaker called on the federal government Tuesday to introduce its promised $10 increase in old age pensions immediately, thus indirectly entering the current Ontario provincial election campaign.

His demand, in the form of a press release from his office, followed a similar statement by Conservative Premier John Robarts last week and a charge by provincial Liberal leader John Wintermeyer here Monday that the Ontario government is trying to sabotage the federal pension plan.

The plan for contributory retirement pensions which has been introduced in the Commons by the Liberal government of Prime Minister Pearson will be discussed in detail with the provinces at a conference opening here Sept. 9.

A government source told The Canadian Press Monday there is no intention of postponing the conference because of the political controversy that will involve it in the provincial election.

Head-on Crash Kills Six

MORRIS, Man. (CP) — Six persons died Monday in a two-car, head-on crash on a straight stretch of highway near this southern Manitoba community.

Police said all occupants of both vehicles were killed or fatally injured when they met in the middle of Highway 75 six miles south of here.

Morris is 40 miles south of Winnipeg. Highway 75 is the main route from Winnipeg across the border to North Dakota.

One car carried a family from nearby Winkler—Henry J. Enns, 55, his wife Agnes, 60, and their daughter Freda, 26.

Killed in the second vehicle were Melvin Johnson, 46, of Rorketon, Man., and two Winnipeg men, J. Barry Edwards, 27, and Dinald I. Stammen, 24.

Four of the victims died in the twisted wreckage of the two vehicles which remained upright on the road, almost touching, after the mishap.

Two of the men were still alive after the crash. They were taken by ambulance to St. Boniface (Man.) General Hospital where they were pronounced dead on arrival.

It took rescuers 2½ hours to cut all the bodies from the mangled metal.

Portugese Give Premier Support

LISBON (AP) — Thousands of Portuguese shouted their support for Premier Antonio de Oliveira Salazar's overseas policies Tuesday.

They jammed Lisbon's central Black Horse Square to cheer their leader of the last 31 years and offer him their support.

Mothers of soldiers now fighting rebels in Africa were given special seats of honor.

The demonstration here grew out of a suggestion for homage to Salazar in his home town of Coimbra.

Authorities expected more than 250,000 persons to participate.

British Emigrant Total Doubles

LONDON (CP — The flow of British emigrants to Canada in the first six months of this year was almost double that of the similar period in 1962.

Predictions are that the year's total will be the highest since the peak year 1957 when 112,000 Britons, many of them reported disgruntled over Britain's intervention in Suez, went to Canada.

Over 100,000 Persons Expected For "March for Jobs, Freedom"

WASHINGTON (AP) — The Vanguard has begun arriving in this increasingly-nervous United States capital for today's big Negro - sponsored "march for jobs and freedom."

The latest estimate from the leaders of the Negro marchers and their white sympathizers is that at least 100,000 persons would take part in the demonstration, including 25,000 to 35,000 Washingtonians.

Authorities said they look for no major touble, but they are taking extraordinary precautions. For example, in a last-minute move, the District of Columbia (Washington) commissioners prohibited all sales of alcoholic drink from midnight Tuesday night to 2 a.m. Thursday.

Some 5,000 police, national guardsmen, deputized firemen and police reserverists have been assigned to crowd- and trouble - control duties. About 4,000 regular army troops and marines are in barracks nearby, with big helicopters ready to ferry them into the heat of the city if necessay.

BIG DAY FOR RAILS

Union Station is ready for its biggest day's business in years. Rail officials reported that 20 pehaps 1,000 riders, are due to roll into the station between 7:35 a.m. and 11:50 a.m. today. The trains are scheduled to start leaving here at 5:10 p.m. and if everything goes according to plan, the last one is to pull out at 8:15 p.m.

This all assumes that a U.S.-wide railway strike does not go into effect—as threatened—at 12:01 a.m. local time Thursday. A railway spokesman said most lines would not start passenger trains which would not reach their final destination before the threatened strike begins.

Senate leaders called Tuesday for the carriers to delay new work rules—which would touch off the strike — but the rail spokesmen replied that they had previously delayed repeatedly, to no avail.

Beside rail travellers, the "freedom" marchers are coming in by bus, plane and private automobile. Police headquarters estimated that the grand total of marchers from out of town might be 76,000.

Drills Continue Search

HAZLETON, Pa. (AP) — Miners Henry Throne and David Fellin say they feel sure that Louis Bova, the man trapped with them more than 300 feet underground when a coal mine caved in Aug. 13, is still alive.

Both Throne, 28, and Fellin, 58, were rescued in the pre-dawn hours of Tuesday and taken to hospital where they were reported in excellent condition.

From his hospital bed later in later in the day, Fellin a co-owner of the mine, insisted on working with rescue officials in drawing a detailed map that might guide them to Bova, who has been without food — except for a lunch he may have carried —since the cave-in.

Fellin's wife, Anna said his concern for Bova was beginning to tell in his ability to sleep. She said he could talk of nothing but Bova, saying, "I've got to try to help out my buddy."

At the mine, two drilling rigs were used Tuesday in renewed attempts to reach Bova, who is 54 and the father of an eight-month-old son. His age has been given as 42, but his brother, John, said it is 54.

WIFE IN HOSPITAL

And, in nearby Shenandoah, Bova's wife, Eva, entered hospital. Her physician said she is resting comfortably but declined to say why she is there.

Mrs. Bova was with Mrs. Throne and Mrs. Fellin through much of Monday as the dramatic Throne-Fellin rescue operations moved to their climax.

Throne, who reached the surface at 2:07 a.m. Tuesday, felt good enough in the afternoon to hold a press conference. Fellin, who was saved at 2:41 a.m., did not talk with reporters but he did spend considerable time with officials on Bova's behalf.

Throne and Fellin came up in an open safety harness, in gay spirits, joking and—in Fellin's case—even breaking into song.

BEGIN DRILLING

Before dawn Tuesday, about six feet east of the Throne-Fellin escape hole, a giant drill began cutting a 12-inch hole in Bova's direction. Fellin suggested the drilling point. The rig moved at a rapid pace all day, then ran into a mechanical breakdown around the 135-foot level. A smaller rig moved slower, drilling a six-inch lifeline hole.

Once the 12-inch hole is completed, it could be enlarged, as the Throne-Fellin escape hole was. Preliminary plans also called for, once it is completed, sending down a super-sensitive microphone and an automatic camera.

The rescued miners last reported hearing from Bova on Aug. 20, but Charmbuy said both "think there is a possibility that Bova may still be alive, apparently existing on acid mine water."

Throne and Fellin had only this type of water before a six-inch lifeline hole reached them Aug. 18 just as they had been all but given up for dead.

Bova was farther down the shaft than the others and separated from them by about 25 feet of debris.

"When they had been in contact in the early days after the cave-in," Charmbury said, "the two men said Bova complained of a hip injury but Fellin feels that he had room to crawl around down there and may have gone down lower in search of water."

The shaft is about 400 feet deep. The lifeline reached Throne and Fellin at the 331-foot level while the upper portion of their 14-foot-by-nine-foot cubicle was 308 feet from the face. The mine is on about a 70-degree slant.

Centennial Executive Set Up on Pro Tem Basis

The administrative foundation for a four-year centennial project was cemented at the first organization of Nelson's Centennial Club Tuesday night.

The club, in its embryo stage, met and formulated a pro tem executive subject to change at the annual meeting slated for next January.

General chairman of the club, Ald. E. T. Bodard, presented a rough draft of the proposed executive, which could fluctuate during the four years, to the nine members present.

The executive, broken down into 14 key chairmanships, would require several positions to be filled by full or part time employees, the most important considered the publicity chairman.

Rev. Aquinas Thomas, president of Notre Dame University, raised the question of where to get people to fill the positions.

"The executive calls for a minimum of 48 top class operators to fill the positions," he suggested.

Ald. Bodard, representing the Rotary Club, felt that over the four-year period every man, woman and child in Nelson would be a member of the club.

SEVEN MEMBERS

The present executive consists of seven members: general chairman Mr. Bodard, first vice-chairman Ald. Albert Maida, second vice-chairman A. A. Taylor, third vice-chairman J. G. James, and secretary-treasurer R. E. Sawyer.

Appointments made during the meeting were Father Aquinas as chairman of general program and C. M. Robson as chairman of designs and plans of the centennial project.

B. C. Affleck felt a project should be decided on before an administration was set up in order to present it to the people for their approval.

Mr. Bodard felt the club should set a deadline for Nelsonites to entertain suggestions of a project in writing so the executive could explore the proposal.

"We must get the majority of the people's approval for the 1967 project or we can kiss it goodbye," Ald. Bodard stressed.

An annual audited report will be presented at the annual meeting.

PLAN NEXT MEET

Mr. Bodard hoped the balance of the executive could be filled at the next general meeting scheduled for Sept. 17 at the Civil Defence office in the City Hall.

Three tentative projects considered by the club were, a new municipal library, an indoor swimming pool, and a development program on the waterfront.

"I'm thinking of working on a $100,000 project, which is not a big thing to aim for," Mr. Bodard stated.

One media of raising funds would be a membership fee into the club where some form of tangible recognition could be shown by members.

"I've visions of $20,000 from membership alone over the four-year period," he added.

The problem of membership was waived until the annual meeting.

The projects will be financed on a $1 per capita grant by the federal and provincial governments with an equal grant by the city, amounting to $30,000, the chairman stated.

Mr. Bodard will present a centennial provisional budget for 1963 to City Council Tuesday night.

NEED IMPARTIALITY

Mr. James stressed that the final selection of the centennial project must involve complete impartiality by the executive, each brief being investigated on its own merits.

"How are we going to make the ultimate selection?" he asked.

Mr. Bodard reminded him the executive must agree and the majority vote of the club will decide.

"The 10,000 people of Nelson will have a say, too," Mr. Affleck added.

"We must have the various groups lay the groundwork of the entire overall program, Ald. Bodard said.

All the committees interlock one another in order to bring comprehensive portrayal of a centennial project to the citizens of Nelson, the chairman said.

TONIGHT - SAT.—Complete Shows 7:00-9:05

FRED MACMURRAY..

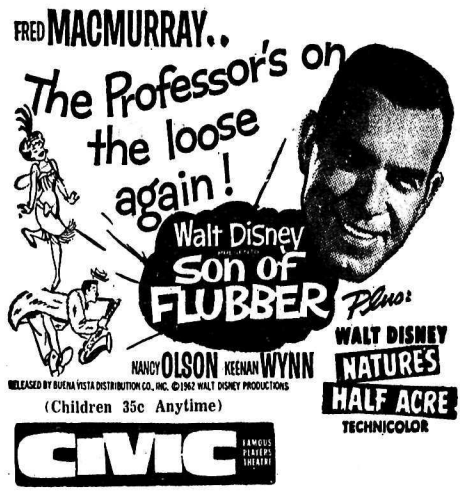

(Children 35c Anytime)

CIVIC FAMOUS PLAYERS THEATRE

Starlight Drive-In

LAST TIME TONIGHT—8:30 p.m.

"PLEASE DON'T EAT THE DAISIES"

Doris Day - David Niven - Janis Paige - Spring Byington

Starting Tomorrow at the Starlight

Explains... WHAT PARENTS CAN'T!

SEE Life Begin!

BOLD AMAZING MODERN "Because of EVE"

From Innocent Happiness to Knowing Anxiety . . . Love can be the Most Beautiful or the Most Dangerous Emotion in the World . . .

THE STORY OF LIFE

SEE The Actual BIRTH of a CHILD

Extra! ON STAGE—IN PERSON

LEARN Facts See Truth

No children admitted unless with parents

Alexander LEEDS "Secrets of Sensible Sex"

NOW! . . . FOR THE FIRST TIME . . . SHOWN TO ADULT MALE AND FEMALE AUDIENCES TOGETHER! SEE IT, DISCUSS IT . . . In the Complete Privacy of Your Automobile!!!

Plan To Attend and See the

22nd Annual

HIGHLAND GAMES

Featuring:

- Highland Dancing
- Piping
- Band Competitions
- Drumming
- Band Parades

Nelson Civic Centre

Labor Day — Monday, Sept. 2

Massed Band Parade

Monday—Commencing 1 p.m.

W. H. Ahier Dies at Coast

W. H. AHIER

A former Canadian Pacific Railway engineer on Kootenay Lake, W. H. (Billy) Ahier died in Victoria Friday. Funeral service was held Monday in Victoria.

Mr. Ahier, active in Procter until his retirement in 1946 when he left for Victoria, worked for years as chief engineer on the main lake ferry Nasookin.

He was an ardent Procter badminton player and president of the Procter Community Hall.

Mr. Ahier died in his early 80's in Victoria where he has resided since his retrement. He was single.

Survivors include two nieces, both formerly of Nelson, Mrs. Muriel Ahier of Victoria and Mrs. Carl Linden of Edmonton. Mr. and Mrs. Linden left Nelson to reside in Calgary and moved to Edmonton in June.

Students Write Grade 13 Supps

Grade 13 supplemental examinations were written by 17 Kootenay students, primarily to pass subjects they failed during the last term.

Supervisor of examinations E. S. Jorgenson, conducted the exams as L. V. Rogers High School from Aug. 19 to 24.

The exams were written throughout the province with Nelson and Trail Kootenay centres. The examinations were optional, some being written by correspondence students and others trying to obtain more subjetcs in senior matriculation.

Junior matriculation exams were not held this year, because of a new departmental policy. This is the first year the junior exams have not been written.

Results of the Grade 13 exams should be known by the second week in September, Mr. Jorgensen said.

On Tuesday the teachers will hold an assembly in final preparation for the beginning of the 1963-64 school term starting Wednesday.

Pound Keeper Unable To Face Public Abuse, Commission Told

Public persecution has pushed the city's second fulltime pound keeper to the brink of resignation after four weeks on the job.

A special meeting of the Police Commission Tuesday heard Emile J. Heroux give reasons for offering his letter of resignation to the commission.

Cranks, bribes, scorn, physical abuse, false accusation all aimed at him and his family since he assumed pound keeper duties August 1 forced him to offer his resigation, which is scheduled to take effect September 7.

The commission, after hearing Mr. Heraux's reason and reflecting on an increase in car allowance for use of his vehicle on civic duites, asked Mr. Heroux to reconsider his decision.

Commissioners also asked for a detailed report on his vehicle expenses for the next commission meeting to allow for an upward adjustment in his $25 a month road allowance. Mr. Heroux said the present allowance does not cover the cost of his gas alone for his daily patrols of the city.

The Commission implied that an increase is warranted and would not meet any opposition and also that a different patrol schedule may be established.

Mr. Heroux said that experiences in the past had besmirched the position, resulting in a lack of respect, recognition for his office.

Since August 1 he has been villified, cursed, accused of luring dogs off their property — he doesn't own a dog—his children have been persecuted by other children, received crank phone calls in the middle of the night; been offered a bribe to forget about a dog; had the side of his car damaged mysteriously; and had to battle people continuously in carrying out his duties. Yet he feels he is not a relentless pursuer.

"I could have impounded more," he said of the 31 dogs he has caught to date. "I'm not taking every one, I admit. If it's (the dog) in the block I will give the benefit of the doubt to the owner that he may have just wandered out of the yard."

"If I catch a dog, even if he hasn't got a dog tag, I try to find it's owner," he said.

FOUND FOUR HOMES

Of the 31 dogs impounded, he had to destroy three, either sick or injured, and he was able to place four in homes outside the city. The others were picked up by their owners eventually.

Mr. Heroux said he realized his job was a thankless one. "You have got the person who stands there and yells at you for not catching the dog and then on the other side is the one who sands and yells at you for catching the dog," he said.

Commission chairman Mayor T. S. Shorthouse felt that Mr. Heroux' job now was to control the dog population. Close to 1,000 dogs were impounded last year, he said, and right now the city is in good shape, dog-control wise.

"I hate to lose the service of a pound keeper," said Mayor Shorthouse. "The city is in excellent shape. We now have dog control. It would be a shame to have it lapse back into the situation of last year.

Evidence of the thoroughness of the pound keeper is Baker Street, on which a loose dog today is an infrequent, not a common sight, as in the past, the commission agreed.

If the working conditions are made unbearable by the public, the city may have to resort to either reverting to the previous situation or adopt a leash law like Cranbrook, Spokane and Okanagan communities. Either one is frowned upon by the commission.

Police Chief Robert Harshaw advised Mr. Heroux to cut short his attention on owners who continually break the city pound by-law.

"With those who don't pay any attention, don't argue with them. Just bring them into court," Chief Harshaw advised.

Norman Brown Honored At Retirement Banquet

Forty-three years of service with Wood, Vallance Hardware Co. Ltd. by Norman Brown were honored by his fellow employees at his retirement dinner in the Nelson Hotel Tuesday night.

Pricer in the business office, Mr. Brown was presented with a patio set and barbecue by his fellow employees. On behalf of the company A. H. Allan presented him with a cheque and his wife, Edna, with a bouquet of flowers.

A native son, Mr. Brown was educated at Central School and Nelson High School. In 1920 he started with the company, working in the office, the tin shops, and several other departments.

In 1934 he married Miss Edna Buchanan. They have one son, R. L. Brown.

Prior to World War II he belonged to the Rocky Mountain Rangers. In 1943 he was sent overseas to England with the Canadian Army Ordnance Corps and later served in Italy He remained in Italy after peace was declared, being discharged in 1946, when he resumed his role in the organization.

NORMAN BROWN

He is a past president of the Royal Canadian Legion, Branch 51, and is also active in the Masonic order.

Sons Carry Mother to Rest

Requiem Mass for Mrs. Joseph Charles (Tillie) Ross, 77, who died in Nelson Friday, was celebrated at the Church of the Blessed Sacrament, Tuesday morning.

Rev. G. Ehman, C.Ss.R. of Edmonton was the celebrant and interment took place in the Roman Catholic plot in Nelson Memorial Park.

The pallbearers, all sons of Mrs. Ross, were Frank, Jim, Charlie, Ed, Joe and Walter Ross.

There were many beautiful floral tributes and also many spiritual offerings.

MEAT SHORT

VIENNA, Austria (AP)—Bulgaria has a serious meat shortage, the Communist party paper Rabotnichesko Delo reports. The paper blames the shortage on non - fulfilment by collective farms of the meat production quota for the first six months of 1963.

The Indian Ocean island of Zanzibar, under British protection since 1890, expects to reach full independence in 1964.

Bicycle Accessories

Baskets
Horns, Bells
Carriers
Paint
Mirrors
Lights, Generator
Speedometers
Tires, Tubes
and All REPAIRS and PARTS

EDEY'S

CYCLE & REPAIR SHOP

737 Baker St.

This new all-in-one make-up can last all day without a touch-up.

"COVER GIRL" MATTE MAKE-UP by Noxzema

Liquid and Powder Combined It's medicated to help improve your complexion.

$1.25

Fleury's Pharmacy

Harold Mayo (Prop.)

Corner Baker and Ward Sts.

Ph. 352-2613 Nelson

For the Finest TAPE RECORDERS "ROBERTS"

Call . . . 352-5581

Mc & Mc

NEW

ZENITH'S Smallest AT-THE-EAR HEARING AID

THE Delegate

- Tiny lightweight. Only ¼ oz. Fits neatly behind the ear
- New long life silver oxide battery holds power better in extreme temperatures
- Silicon transistorized circuitry
- Efficient reception from any angle; nestles comfortably behind either ear

See us for demonstration and for details of ZENITH Triple Protection Plan.

OPTICAL PRESCRIPTION CO.

405 Hendryx St.
Phone 352-6016
NELSON, B.C.

TROUBLE?

When in need of plumbing or heating replacement or repairs, or a gas fitting job . . . For Prompt, Efficient Service

CALL US AT 352-2454

Kootenay Plumbing & Heating Company, Limited

351 Baker St. Nelson, B.C. Phone 352-2454

Seminar Discusses Means Of Facing Race Problems

Delegates attending the Western Citizenship Seminar, sponsored by the Canadian Council of Christians and Jews, at Notre Dame University, were presented with controversial racial and ethnic problems, their causes and the possible steps which could be taken to improve existing relations, when Dr. J. M. Rollins, Resource Leader of the Seminar, lectured Tuesday morning.

"Racial or physical differences have little or no particular relation to the conduct of a large group of people," said Dr. Rollins, "rules of this conduct are culture. Any child could learn the conduct norm of any culture if exposed to it early enough."

He went on to say that many efforts have been made to interpret historical and cultural reality in racial or physical terms. This doctrine known as biological determinism or racism had a great vogue in the past and appears to be reviving. It has a pseudo-scientific justification for human slavery and the various system. ie. Indian revserations, for excluding and/or exploiting minority peoples.

"Racial differences are made the basis of differential treatment of individuals and groups of contrasted race and color who are avoided, isolated, neglected and discriminated against," Dr. Rollins pointed out, "thus their participation in the larger culture is obstructed. Being unable to fully participate in the fuller life of the larger society, they tend to withdraw to associate with other avoided or lower class individuals and to avoid other contacts."

Dr. Rollins queried about the justification of campaigns on behalf of minorities who themselves practise a higher degree of discrimination against the majority groups or against other minority groups than is practised against themselves.

"Any approach to combat discrimination is hopelessly contradictory for any group if on the one hand it wants to maintain an exclusive group identity, and on the other hand expects no discriminatory behavior toward itself on the basis of the exclusive identity sought," concluded Dr. Rollins.

Group discussions followed the lecture, giving delegates an opportunity to air their views on the topic, and draw conclusions.

Also included each day are leadership workshops, outlining group process, leadership and speaking.

CASTLE Theatre

Castlegar, B.C.

Tonight - Thursday - Friday

"THE THUNDER OF DRUMS" (Color)

Richard Boone, Luana Patten

Shows at 7:00 and 9:00 p.m.

AUTO-VUE

DRIVE-IN — Trail, B.C.

Tonight - Thursday - Friday

"THAT TOUCH OF MINK"

Cary Grant - Doris Day

(Cinemascope and Color)

Show Time, Approx. 8:10 p.m.

Ainsworth Camp Studied In Geological Survey

Geological studies of the West Kootenay are being conducted with a view to providing better geological maps and a better understanding of mineralized structures in important parts of the district.

The survey is being carried out by B.C. Department of Mines and Petroleum Resources geologist Dr. J. T. Fyles and his assistant A. Armour-Brown. They are currently studying the silver-lead-zinc deposits of the Ainsworth camp in the final phase of a program of detailed geological mapping begun in 1960.

The work begun three years ago has included a study of an area centered on Duncan Lake which contains among other deposits the extensive lead-zinc mineralization at the Duncan Mine.

Field work in the Duncan Lake area was essentially completed last summer and it is expected that a report and geological maps will be published before next summer. Field work in the Ainsworth and the north end of Kootenay Lake as well as studies of the Ainsworth deposits will probably not be finalized until next year.

Going Full Speed Ahead!

Buy Your

School Supplies Now

Save Disappointment.

SAMPLE'S NELSON PHARMACY LTD.

"Your Fortress of Health"

639 Baker St. Nelson Phone 352-2313

NOTICE to Provincial Voters

ONLY 4 DAYS LEFT TO REGISTER

PROVINCIAL VOTERS LIST CLOSES ON AUGUST 31st, 1963

In order to vote in the coming election your application for registration made in accordance with the provisions of the Provincial Elections Act, must be filed with the Registrar on or before August 31st.

Registration Centres will be opened at the following centres, from 9:00 a.m. to 5:00 p.m. from August 26th to August 31st, inclusive:

Nelson—Court House, Registrar of Voters Office
Creston—Government Sub Agent, Creston, B.C.
Arrow Creek—Residence, Osman T. Arrowsmith
Balfour—Balfour General Store, J. W. Bowles
Blewett—General Store, J. Plasko
Boswell—Destiny Bay Resort, Percy McGregor
Brilliant—Post Office, Peter P. Maloff
Camp Lister—Lister Mercantile Store, Harry Demchuk
Canyon City—Canyon General Store, H. Starling
Crawford Bay—General Store, Jean Lucien Pratt, Port Crawford
Crescent Valley—Maple Leaf Store, Mrs. Helen Verishine
Erickson—Erickson Shopping Centre, A. Cameron
Erie—Residence, Mrs. Kathleen Read
Granite Mill—Taghum General Store, E. P. Smith
Gray Creek—Post Office, Mrs. Jennie Anderson
Harrop—General Store, Mrs. Louise Paulhus
Kitchener—Store, Harry Redmile
Kokanee—Residence, Mrs. Joan E. McNown
Kootenay Bay—Post Office, Mrs. Marian Smandych
Procter—General Store, Gilbert McMullin
Queen's Bay—Post Office, K. L. Aylmer
Reclamation Farm—Court House, Government Sub Aaent, Creston, B.C.
Riondel—Bluebell Mine Store, A. L. Bay
Salmo—Clothing Store, E. H. John
Sanca—Sanca Park Resort, Mrs. E. M. Wilson
Sheep Creek—H. B. Mine Office, C. A. Bleaney
Shirley—Grandview Cabins and Store, G. Schmidt
Sirdar—Sirdar General Store, Mrs. Rose Pascuzzo
Slocan Park—General Store, Paul Markoff
South Slocan—General Store, Mrs. Estelle Stuart
Thrums—Post Office, John P. Moran
Willow Point—Store, Viola Jeffery.
Wynndel—Store, A. W. Burch
Ymir—Post Office, Mrs. Evelyn Murray
Remac—Mine Office, Mrs. Margaret McMorrow
Canadian Exploration Mine—Mine Office, Mr. H. G. Copley

No Door to Door Canvass Is To Be Made

You will NOT be called on at your home, but must apply at one of the places listed or at the Registrar's office. Forms of application will be mailed by the Registrar to any one requesting them by letter or by telephone.

Registration on the DOMINION or MUNICIPAL voters lists does NOT mean that your name is on the Provincial Voters List. Having voting qualifications does NOT automatically entitle you to vote. You must make sure you are registered.

Make Sure . . . Do It Today

THE QUALIFICATIONS FOR REGISTRATION ARE:

1. Nineteen years of age or older
2. British subject or Canadian citizen
3. Resident of Canada for past 12 months
4. Resident of British Columbia for past 6 months

Dated at Nelson, B.C.
This 23rd Day of August, 1963

K. D. McRAE,
Registrar of Voters,
Court House, Nelson, B.C.
Phone 352-2211, Local 2.

ACCEPTED for aircrew pilot training, as an air force regular officer training plan cadet, in the Canadian Services College is Nelson cadet Eric R. Sargent. Cadet Sargent, son of Mr. and Mrs. D. G. R. Sargent of Longbeach, was informed by the minister of national defence office that he was to report to College Militaire Royale de St. Jean at Quebec City Sept. 3. Ordinarily the college's entrance requirement is senior matriculation, although Eric graduated from L. V. Rogers High School in June. He spent 10 days in Centralia, Ont., undergoing physical, mental and written tests before being notified of his acceptance. He plans to spend five years in college, to graduate with a bachelor of science degree, after which he will make a career of the air force.—Daily News photo.

WAS UKRAINIAN LEADER

NEU-ULM, Germany (AP)—Ivan Bahriany, 54, Ukrainian exile leader and writer, died Sunday from a heart ailment and diabetes, his doctor reported Monday. He was a novelist, editor, and a member of the Ukrainian National Council.

At Grand Forks

Details of New Hospital Design, Structure Aim at Best Patient Care

GRAND FORKS —The new 30-bed Boundary Hospital opened Monday in Grand Forks is situated in the west section of the city in the middle of a wide valley surrounded by rolling hills. It is elevated in such a manner that regrading of the level site provides grade access to both the main floor and the basement level.

The hospital was designed by architect David Fairbank of Nelson.

The hospital boasts two firsts in the province. It has installed a novel cooling and heating system, at present in use in the United States and eastern Canada, the Burgess Manning system, which is a series of coils on the perimeter of the building providing cool air in the summer and radiant heated air in the winter. The windows are sealed, and only the air conditioning is used. The operating area will have a separate air conditioner system of sterile air. The other first is a supply of oxygen or suction service provided for each bed in the hospital.

The roof is covered with water in the summer time, a "ponded" roof for coolness.

Pride of the building committee are the $15,000 x-ray equipment, $4500 operating room equipment, $3000 emergency operating room equipment, $2000 delivery room and kitchen equipment including $15,000 movable and $15,000 fixed.

Especially valuable is the laboratory, which was non-existent in the old hospital.

In the major operating room, an American sterilizer operating table has been installed.

The furnace is gas fuelled, with oil as stand-by. There is no steam, except for the kitchen and the sterilizer in the central sterilizing room develops its own steam.

The 5.10 acres of ground on which the hospital stands are already being readied for planting by Ben Hove.

The main floor plan is designed around a single nurses' station, which is located to provide visual control of all main floor corridors from one central location. From this vantage point, on duty nurses command visual control of the main entrance and waiting area to their right; emergency entrance, emergency operating room, laboratory, X-ray room entrances to their front right; operating suite immediaely to their front; delivery suite to their left front; maternity and nursing wing to their left, and surgical and medical ward areas forming a double corridored nursing unit to their rear, with all the utility work areas located centrally between the two corridors.

The concept of this control centre is the key feature of the over-all building plan.

Access to the site is North up Pine street from Highway No. 3 in West Grand Forks. An asphalted parking lot provides parking facilities for 36 public cars and 11 staff cars.

Future landscaping and planting will make the sidewalk approach one of the beauty spots of the Boundary area.

Service entrance, staff entrance and deliveries are made from Minto Avenue to the basement area. This paved access provides 22 additional parking spaces for staff cars.

The south west corner of the site is reserved for a future nurses' residence.

RECEPTION

The double main entrance of glazed aluminum box sections, opens into a colorful and pleasant waiting area, controlled by an information reception counter to the left of the entrance. This reception desk forms part of the business office, which can house three secretarial desks, a work counter, business and medi-record files, a record reading desk for doctors, and a vault for valuable records.

A small admitting room is provided adjacent to the receptionist where admitting information may be taken in privacy.

The administrator's office is immediately north of the admitting room with direct access to the general office.

To the right of the waiting area is a spacious Board room and library.

Public washrooms are provided off the waiting area.

The office of the director of nursing is located between the administrative area and the centrally located nurses' station.

The portion of building north of the nurses' station houses the diagnostic, surgical and delivery facilities. The west wing houses the maternity ward and nursery, while the south portion of the building is utilized for medical surgical and paediatric nursing and its auxiliary utility areas.

DIAGNOSTIC SERVICE

Diagnostic services include all electrocardiac and basic metabolism room, general laboratory, radiography and fluoroscopy. X-ray services.

The surgical suites include a large major operating room; nurses and doctors locker and change rooms; clean up room, separate janitors' stores and recovery areas.

The maternity suite comprises a two-bed labor room; delivery room; doctors' lockers and change room; clean up room and separate janitors' stores.

Both maternity suite and surgical suite are designed for controlled entry isolated from the general function of the hospital, requiring all pesonnel entering these areas to wash, gown, scrub if they are to participate in an operation or delivery.

Centrally located between the surgical suite and the delivery suite is the central sterilizing and supply room in which all surgical, maternity, diognastic and patient implements and treatment supplies are prepared, sterilized and issued.

WARDS

Nursing units are in easily accessible combination of cheerful four, two and single bed rooms, arranged so that those requiring the closest supervision are located closest to the nurses' station. One two-bed ward is equipped for intensive care. Two single-rooms are equipped for isolation and psychiatric patients.

Each patient's room is equipped with separate lavatory facilities. Each wing has a solarium where ambulent patients may visit.

The central core utility services include treatment room, clean and soiled utility, ward equipment storage and ward pantry.

The glazed nurses' station includes charting work desk, doctors' records reviewing area, medicational storage and small conference room.

The basement houses staff lockers and lounges, kitchen and dining facilities, laundry, hospital stores, medical records, stores, X-Ray film stores, electrical vault, boiler room, incinerator room, mechanical equipment rooms, maintenance shop, morgue, and a rental area for C.A.R.S. (Canadian Arthritic and Rheumatism Society).

CONSTRUCTION FEATURES

The structural frame is of reinforced concrete and steel supporting flat concrete and roof slabs. The exterior enclosure of this frame is of insulated steel stud and brick veneer or fenestrated panels faced with fused colored asbestos. The whole of the exterior is designed for a minimum of exterior maintenance.

Interior partitioning is of steel stud, gypsum lath and plaster. This system of partitioning was chosen because it is ideally suited for the housing of the numerous service facilities found in hospitals.

Interior partitions have been faced with various finishes suitable to the room's use. Offices, patients' rooms, board room and waiting areas are painted plaster; corridors are painted plaster with a plastic laminated dado to withstand the heavy corridor traffic of persons and equipment. In washroom, bathroom, utility room, and other wet areas, walls are ceramic tile. Operating and delivery suites and the central sterilizing room walls are entirely covered with plastic laminate for ease in cleaning. Kitchen walls are plastic glazed pumice block for easy cleaning.

Floors in patient rooms, offices and corridors are ⅛-inch pure vinyl plastic, a hard-wearing, easily maintained resilient floor covering. Washrooms, baths, utility and other wet areas have ceramic tile floors. Operating and delivery suites have conductive vinyl floor coverings as a protection against the possibility of static electricity causing an explosion of the anaesthetic gases used in these areas. Kitchen floors are quarry tile, a hard-wearing, easily cleaned surface.

Ceilings throughout the bulk of the building are removable acoustical systems designed to maintain a quiet atmosphere.

SERVICE SYSTEMS

Heating and cooling of the entire building is accmoplished by a combination of a heated or cooled treated air system working in conjunction with a radiant heating and cooling acoustic ceiling in the majority of the peripheral rooms.

Electrical service is 2300 volts, the hospital having its own transformers provinding a 115 and 208 volt single and three phase distribution system.

Lighting is generally recessed fluorescent with accents of indirect lighting.

An audio visio call system provides communication between patient and nurse in all areas. This sensitive communication system greatly reduces the necessity for the nurse to go to the patient to determine his or her needs, and can serve as a means of communication between nurses and nursing personnel in the hopsital. A paging system has been incorporated so that staff personnel may be paged anywhere in the building. Television outlets are available in key patient areas including solarium and children's wards.

Water supply is completely treated to supply soft water throughout the building. Hot water is circulated at either 150 degrees or 180 degrees throughout the building.

Natural gas and suction are piped from a central location to patient areas, labs, nursery, and surgical and delivery suite.

The kitchen is designed for the easy flow of an airline meal service system by which food carts with both heated and refrigerated sections are utilized to transport patients' individual food trays to the ward, where hot and chilled components are combined on one tray before serving. Kitchen equipment is modern stanless steel for ease of cleaning.

The Boundary Hospital has been designed to provide the utmost in medical care and treatment with a minimum amount of staff effort in a pleasant atmosphere conducive to rapid recovery.

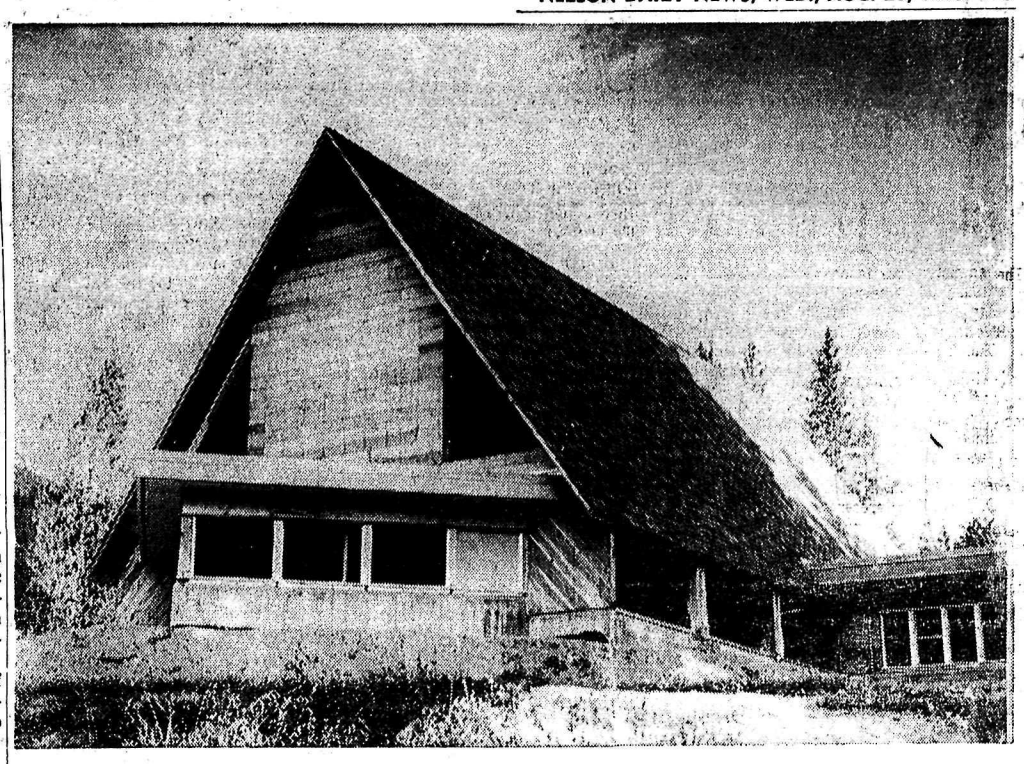

CONSTRUCTION PROGRESSES on the new St. John's Anglican Church at Fruitvale, to be completed by November. Dedication date will be exactly 50 years from date of dedication of the old church, demolished last spring.
—*Daily News photo by Richard Cote.*

Former Nelson Woman Dies at Castlegar

CASTLEGAR — Funeral services will be announced later for Mrs. J. A. Williams, 55, who died Monday after a lengthy illness in Castlegar District Hospital.

Mrs. Williams was born Mary Catherine Harrison in 1908 in Graysville, Mantioba. She was educated there and in Carman, Manitoba.

She came to Nelson in 1926 and returned home for three years in 1928. She returned to Nelson and married J. A. Williams in 1931.

They resided in Rossland until 1947 when the family moved to Castlegar.

She is a past member of both the Orange Lodge and Rebekah Lodge.

She is survived by her husband, John; two brothers, William and Oscar Harrison of Carman; one sister, Mrs. G. James, also of Carman; three daughters Mrs. L. W. York of Kinnaird, Mrs. W. J. Rapatz of Victoria, and Mrs. S. Paszty of Castlegar, and eight grandchildren.

Social Credit

NOMINATING CONVENTION

for the

NELSON—CRESTON RIDING

Friday, Sept. 6

8:15 p.m.

Silver Room

HUME HOTEL

NELSON, B.C.

SCHOOL DISTRICT No. 7

(Nelson)

RURAL AREA

VOTERS' LIST

Qualified persons, other than property owners, wishing to have their names entered on the List of Electors for 1963-64 must file the necessary declaration with the Secretary-Treasurer of School District No. 7 (Nelson), 554 Stanley St., NELSON, B.C., from whom declaration forms may be obtained, NOT LATER THAN 5:00 P.M., Friday, August 30, 1963.

Attention is drawn to the change in classification of voters affected by the "New Public Schools Act." The new classes are as follows:

RESIDENT-ELECTORS — British subjects of the full age of twenty-one years who are resident and who have resided continuously for not less than six months within the school district immediately prior to the submission of the declaration provided for in Section 69, and whose names are not entered on the list as owner-electors.

TENANT-ELECTORS — British subjects of the full age of twenty-one years and corporations which are and have been continuously for not less than six months immediately prior to the submission of the declaration provided for in Section 69, tenants in occupation of real property within the school district and whose names or the names of which are not entered on the list as owner-electors or resident-electors.

CORPORATIONS are not automatically placed on the list and those qualifying as owners of property or as tenant-electors must file a written authorization under the seal of the Corporation naming some person of the full age of twenty-one years who is a British subject to be its agent on behalf of such corporations. Such authorization shall be filed with the Secretary-Treasurer not later than August 30, 1963.

Names, other than property owners, will not be carried forward from last year's list without a person making a new declaration in accordance with the foregoing.

SECRETARY-TREASURER,
School District No. 7 (Nelson)
Nelson, B.C.

Plans Shape Up

TRAIL —Trail-Tadanac Hospital expansion plans took on somewhat more definite shape Tuesday morning, and a B.C. Hospital Insurance Service officer reported a highly successful session with trustees and administrator Douglas Stevenson.

"We have had a good meeting," declared BCHIS director of planning and construction Andrew W. E. Pitkethely of Victoria.

Mr. Pitkethley came to Trail after participating with health minister Hon. Eric Martin and deputy minister Donald Cox in the opening of the new Boundary Hospital in Grand Forks Monday.

At the conclusion of discussions with T-TH chairman W.E. McNaughton, administrator Stevenson and architect Alan McCulloch, Mr. Pitkethley said successful exploration of T-TH intentions had taken place.

The expansion plans of T-TH generally involve provision of accomodation for patients requiring psychiatric treatment, chronically-ill patients, and for regional laboratory facilities.

Mr. Pitkethley, who now has left Trail for Cranbrook, said good progress would continue to be made toward completion of expansion plans.

In Grand Forks on Monday, health minister Martin said the T-TH plans would receive automatic approval as soon as they had been presented to him in final form by Mr. Cox and Mr. Pitkethley.

Slocan City Woman Dies In Ontario

SLOCAN CITY — Funeral service will be held Thursday for Margaret Ann Mary MacMillan, 70, of Slocan City in the chapel of the Trail Funeral Home. Mrs. MacMillan died suddenly Saturday in Van Kleek Hill, Ontario.

Born in Prescott, Ontario, in 1892, she moved to Slocan City 47 years ago.

She was visiting her sister, Mrs. James Scott, at Van Kleek Hill when she died.

Mr. MacMillan was active in community affairs and in church work in the Anglican Church.

She is survived by her husband, Roderick, and three sisters, two at Winnipeg, Manitoba, and Mrs. J. Scott at Van Kleek Hill.

Rev. A. D. McKellar will officiate at the ceremony. Interment will follow.

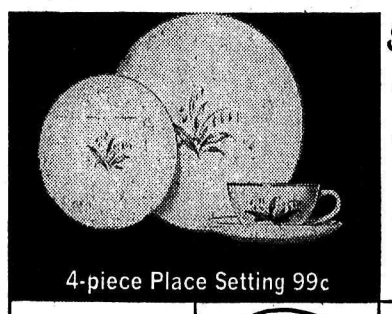

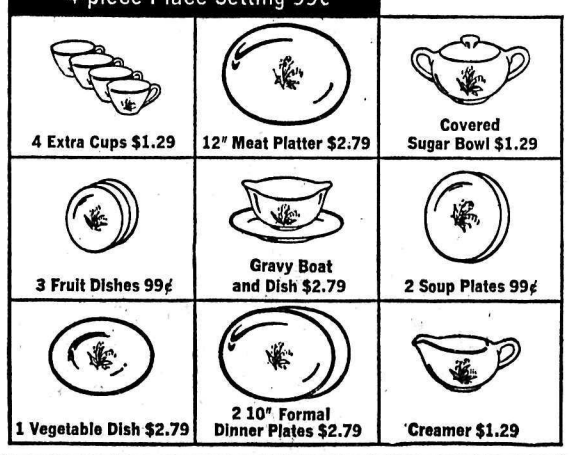

SHE'LL LOVE YOU FOR BRINGING HOME THIS FINE CHINA!

FOUR-PIECE PLACE SETTING 99¢ PLUS TAX

with seven gallon gasoline purchase

Every man can be a hero to the woman in his life, when he drives home with this lovely, low-cost gift for her! The Golden Rhapsody pattern highlights a graceful gold and grey design on white, translucent fine china. Charge it on your Chevron International Credit Card if you wish. Start today and increase her service to six, eight or more settings during this offer. Exclusive at the sign of the Chevron throughout British Columbia and Alberta.

CHEVRON DEALERS
STANDARD STATIONS

STANDARD OIL COMPANY OF BRITISH COLUMBIA LIMITED

Nelson Daily News

Established April 22 1902 Nelson, B. C.

Published by the NEWS PUBLISHING COMPANY LIMITED, 266 Baker Street, Nelson, British Columbia, mornings except Sundays and holidays in the centre of the Kootenays with the largest daily circulation in the Interior of B.C.

Authorized as Second Class Mail, Post Office Department, Ottawa and for Payment of Postage in Cash.

C. W. RAMSDEN, Publisher.
A. W. GIBBON, Editor.

MEMBER OF THE CANADIAN PRESS
MEMBER OF THE CANADIAN DAILY NEWPAPER PUBLISHERS ASSOCIATION
MEMBER OF THE AUDIT BUREAU OF CIRCULATIONS

The Canadian Press is exclusivel, entitled to the use for republication of all news dispatches credited to it or to The Associated Press or Reuters in this paper and also the local news published therein.

Wednesday, August 28, 1963

Congratulations to Grand Forks

Hospitals were once the place of last resort in an age when the sick were nursed at home, but today they are an extension of the home. There is no longer a fear of being sent to hospital and none of the suspicion that patients' days are numbered, but rather that they are going to an institution where they will receive the best of care while recovering from illness. Often, today, patients feel pleasure in going to hospital.

The community gives its heart to the hospital and nothing gives it more pleasure than the construction of a new one, especially when, as in the case of Grand Forks, it results from the generous spirit of a people working together to that end. There, where everybody was anxious to help, a new and modern hospital supercedes one which though obsolete played its part for many years in the welfare of the community.

It was a great day for Grand Forks when the hospital was formally opened with all the pomp and ceremony befitting such an occasion. It was a time for congratulations and they were received in plenty. The Grand Forks hospital is the latest in the link of new hospitals stretching from the Boundary to the Kootenays and Nelson, another city which enjoys a modern hospital, joins in those congratulations. It is an achievement to be proud of.

A Giraffe Story

Of the 40,000 Canadians who emigrate to the U.S. each year one in six is a professional man or a technician, the very man Canada can least afford to lose.

In fact the exodus brought about by the Americans' higher living standard and greater variety of opportunities has so conditioned us that it takes a Ted Trump, perhaps, to demonstrate that green fields can be much closer to home.

Mr. Trump packed his wife and his possessions into a car after his Second World War army discharge to seek fame and fortune in the Okanagan. In a one-man machinery repair shop in Oliver he proceeded to develop a hydraulically-operated aerial platform for fruit picking. Today, modifications of his original "giraffe," produced in Mr. Trump's $1 million, 100-employee Oliver factory, and under licence in countries around the world, are widely used in operations ranging from forestry to firefighting.

Mr. Trump's newest contribution to technology is a wheel containing its own radial motor, and already it is being employed in a high-clearance vehicle for overland use.

One doesn't have to understand its principles to appreciate that Mr. Trump's motorized wheel, like his mechanical giraffe, promises to be good for Canada, British Columbia, the southern Okanagan, and not least of all, Mr. Trump.

His remarkable domestic success hardly can be expected to stem the tide of professional emigration, but it should give new university graduates cause to stop and think a bit. — *Vancouver Sun.*

Poor on $200 a Week?

James Hoffa, the notorious American labor tycoon has a ghastly sort of problem involving "tax brackets" affecting truck-driver members of his Brotherhood of Teamsters. These chaps are making too much money and Hoffa wants them to demand an array of tax-exempt fringe benefits to help them along in their desperate plight.

"Our guys," says Mr. Hoffa, "are going home with $200 a week in their pockets." The problem then is whether in the next round of contract negotiations, he should ask employers for substantially higher hourly pay and a few added fringe benefits, or considerably more in the way of fringe benefits and a relatively minor increase in cash pay. The fringe benefits, of course, would be tax free and would not boost the truckers into higher income tax brackets.

The public, if it were to be consulted, might suggest a third alternative to Mr. Hoffa's problem. Since consumers eventually pay all increases in production and distribution costs, the public may feel that at some point the more highly-paid union workers should question the Hoffa philosophy that there must always be a substantial annual increase in wages or fringe benefits, or both. — *Penticton Herald.*

Devil's Eggs

We regard seriously our duty to bring to our readers' attention anything that will lead to a full and satisfying life. For this reason we pass along this exciting summer fun culled from a book published in 1856 titled *Art de Hacer Diabluras* — the Art of Doing Deviltries.

"Take an egg and empty its insides by way of a small hole at one end; and having washed it inside, put it out to dry; and early in the morning get up and take upon a plate a little dew from the bushes; and with this dew, fill the shell halfway, and cover the hole with white wax; and when the sun begins to rise put the egg end up in a spot where the sun bathes it fully; and you will see the egg suddenly rise and float out of sight."

This beats frying eggs on the sidewalk any day of the week.

—*Peterborough Examiner*

It's Been Said

When the heart is won, the understanding is easily convinced.—Charles Simmons

Say It Isn't So

Shirley Temple never changes in those wonderful movies of hers that they still show on television. The curls, the dimples, the dancing, the smiling and the crying are just the same.

So why must Shirley be so relentlessly honest? The other day she cheerfully admitted that she is thirty-five. She has been giving her age honestly on every birthday since she was thirteen. As The Montgomery Advertiser remarked: "Shirley Temple could contribute significantly to the morale of a large portion of the country if she would change her name, leave the country and never be heard from again."

If Shirley is middle-aged, what does that make all those who remember her as a child star? The mothers who relieve their childhood watching old Shirley Temple movies now have daughters the same age Shirley was when she was riding river boats down the Mississippi. The Montgomery paper is right: On her fortieth birthday, "an entire generation will drop dead from premature senility." Run away, Shirley.

—*Ottawa Journal.*

Trade Is Two-Way Deal Austrian Delegate Says

By FORBES RHUDE
Canadian Press Business Editor

TORONTO (CP)—F. F. Stockinger, Austrian trade delegate in Canada, pointed to a small engine at the Canadian National Exhibition and commented:

"There's an example of how trade is created. That engine was developed in Austria for motor bikes; it is imported into Canada for use in small Canadian vehicles such as those developed here for snow travel; and then it is re-exported back to Austria as part of the Canadian vehicle."

Mr. Stockinger is one of the veterans of the many-country displays that feature the CNE's international and governments buildings, and which provide whiff of travel for stay-at-homes.

Mixed in are a few whiffs of Canada too—notably the Nova Scotia display and Quebec's tourist stand, consisting of a large replica of the Chateau Frontenac, the terrace, the Citadel, and the town below.

Mr. Stockinger, a former Austrian trade minister of the 1930s and a long-time Canadian resident, has headed the large Austrian exhibit for the last five years, and says:

"We try to emphasize goods of a luxury class either not made in Canada or not made in equivalent quality."

VARIED ITEMS

His exhibit includes laces, embroideries, smart women's wear, broadcasting equipment, motion picture cameras, model electric railways, skiis, guns, carved wood replicas of ancient works of art, cigars and meerschaum pipes, woodworking machines, grape juice and scores of other things.

Among countries exhibiting are Sweden, Yugoslavia, Poland, Czechoslovakia and Hungary; while Switzerland is represented by a clock display. Britain is at her usual stand and Australia is another Commonwealth exhibitor. Japan is also present.

On the Canadian front the Nova Scotia exhibit, as expected, features her new automobile industry — the Swedish Volvo, now assembled in the Halifax-Dartmouth area. However, the exhibit also displays a long list of other products from many Nova Scotia centres. Some of them, with their home towns, are:

Batteries, Springhill; toys, Yarmouth; cordage and underclothing, Truro; textiles, Windsor, Truro and Yarmouth; insulation materials, Amherst; paint, Trenton; fishing and hunting lures, New Glasgow; knitwear and other clothing, Stellarton; salt, Pugwash; biscuits and fishing and hunting knives, Pictou; heating equipment, Amherst; canoe paddles, Blockhouse; luggage, Amherst; furniture, Bass River and Weymouth; ship models, Mahone Bay, Shelburne and Bridgewater; pulp, Port Hawkesbury; fish products and apple juice from various centres; and the many products of Dominion Steel and Coal Corporation.

AUSTRALIA SURPRISES

From the Pacific area the variety of Australia's products surprises many visitors. One feature is carpeting woven from goat hair, hard-wearing for offices, which a dropped cigarette won't burn; lounge furniture already finding a market in Canada; costume jewelry; wines; and various products from the kangaroo, including fur coats and golf bags. The Australian exhibit also has a large food bar, distributing samples and recipes.

Japan, this year as last, contents herself at the CNE with "showing the flag," and her exhibit, along with a tourist booth, consists largely of a tall globe-shaped fixture, with samples or miniatures of Japanese products attached to it.

From across the Atlantic, Britain's display features motion pictures on a variety of topics and a exhibits including china, textiles, knitwear, leather goods and confectionery.

At the Swedish stand one may cauiously step into an electrically - heated Sauna bath where, he is told, he can be comfortable in 175-degree temperature because of the lack of humidity. There are also scientific instruments, guns and sewing machines.

Variety is the word for Yugoslavia, Poland and Czechoslovakia. The big Polish exhibit is almost a department store in itself and is backed up by advertising in Toronto newspapers. Hungary has a trade information booth listing products for export up to "complete factories."

Cost of Living Increased in U.S.

WASHINGTON (AP) — The cost of living in the United States rose in July by one-half of one per cent to a record high for the second consecutive month, the labor department reported Tuesday.

With food and gasoline leading the way, prices advanced for most major types of goods and services.

The Bureau of Labor Statistics said the July consumer price index was 107.1, compared with the 1957-59 base of 100.

This means it cost $10.71 in July to buy the same items that could be bought for $10 in the $957-59 period.

The July index standing was 1.5-per-cent above a year ago, primarily, the bureau said, because of higher prices for food, housing, medical care and tobacco.

Arnold Chase, assistant commissioner of the bureau, noted that higher food prices were the biggest factor in July's increase in the index.

As a result of the July cost increased, living allowances based on quarterly reviews were increased by one to three cents an hour for about 1,250,000 workers, primarily in the automotive, aero - space and the farm and construction equipment industries.

Interpreting the News

By HAROLD MORRISON
Canadian Press Staff Writer

Despite its surface show of sympathy with the Buddhist cause in South Viet Nam, the United States is unlikely to withdraw its support from the repressive Ngo Dinh Diem regime.

Buddhis priests may be dragged from their pagodas, beaten, jailed and slain. Buddhist leaders may in desperation continue to burn themselves alive to call world attention to the suffering of those who differ with the Roman Catholic religious beliefs of the Diem dictatorship.

But while the iron-fisted abuse of religious tolerance in South Viet Nam may prove a diplomatic embarrassment to the U.S., American military and diplomatic leaders are more concerned with winning the war against Communist jungle fighters and infiltrators.

A KEY PEG

Washington exports see South Viet Nam as a key peg in the Pacific defence perimeter; conquest of the tiny Asian region by the Communists could tear open a flank that would force revision and retreat for the Western powers in a way demoralizing to the smaller and more vulnerable democracies that stand next door to the Communist Chinese and their Southeast Asian allies.

So while the U.S. government publicly proclaims how shocked it is by the Diem brutality against the Buddhists, American aid of more than $1,000,000 a day will continue to pour into Saigon and the 14,000 American military "advisers" in that country will continue their close co-operation with Diem troops.

Indeed, there is even the suggestion in Washington that the Chinese are using the Buddhist religion to advance communism.

In such an operative atmosphere, the Buddhists cannot hope to get much more than sweet words out of the American administration.

CIVIL DEFENCE

Civil Defence classes will be starting in many Kootenay points in September and October. Interested people will find them instructive and interesting —while at the same time preparing themselves to serve their community in times of emergency.

HUBERT

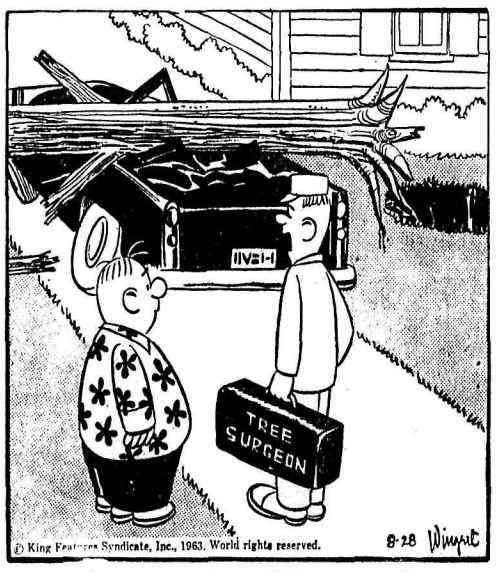

"You should have called me sooner."

U.S.-Canada Fish Talks Continue

OTTAWA (CP) — Representatives of the United States and Canada continued talks Tuesday on the Canadian government's plan to extend offshore fishing limits to 12 miles from three miles next May.

The opening round of what is expected to be a lengthy procedure began Monday with discussions led by External Affairs Minister Martin and U.S. Ambassador W. Walton Butterworth.

The talks were being continued Tuesday by a seven-man U.S. delegation and six Canadian officials led by Fisheries Minister Robichaud.

The external affairs department said in a statement that the negotiations will resume in Washington next month "if possible."

UPHOLD U.S. RIGHTS

The negotiations are trying to work out special measures to safeguard historic and treaty fishing rights held by the United States in certain Canadian offshore areas.

Prime Minister Pearson informed President Kennedy of his government's intention to extend the fishing limit at their meeting in May at Hyannis Port, Mass.

The American delegation is headed by U. Alexis Johnson, deputy under secretary of state, and includes representatives of the U.S. Navy and the interior department. The Candian team includes A. W. H. Needler, deputy minister of fisheries, and representatives of the navy and the external affairs department.

Columnist Has Good Definition

GENEVA (AP) — American newspaper columnist and humorist Art Buchwald was quoted at the 17-nation disarmament conference here Tuesday during an East-West wrangle over the definition of offensive and defensive weapons.

Canadian Delegate Gen. E. L. M. Burns said that strategist Art Buchwald" appeared to have the answer when he said: "An offensive weapon is the one pointing at you and a defensive weapon is he one you point at the other guy."

F. B. Pearce ...Writes

I recently retraced old trails in Vancouver. I had to take my car to the 900 block of Broadway and when I found that I would have to wait until noon, I decided that, rather than go back home, I would walk as far as I could to take up time.

It was one of those golden summer days that seem to lie peacefully over the landscape and walking was very pleasant. Because I had so much time to spare, I sauntered instead of walking and I found to my astonishment that not only was I not tired but able to complete the trip right down to the city centre.

This was a very long journey indeed, and I can only conclude that what makes one tired with walking is putting forth too much effort and not sauntering. I suppose if one saunters through life, one will make that journey longer. It is something which I shall have to think about.

Broadway is one of the city's hub streets but it has none of the fascination of Main. When one turns from it, the whole city lies before one with all the busy activity of the waterfront with its mills and factories and towering buildings, but if the city is not the same as when I first saw it fifty years ago, it essentially has not changed. Quiet trolley busses have taken the place of the street cars which used to clang their way over the cobbles, there are still second hand stores and junk shops. The Great Northern Railway station with its green lawns is as impressive as ever, but the Carnegie Library where I spent so many idle hours now, alas, hangs its head in shame. It has become the despised city museum.

Hasting Street is as full of bustle as ever, though, it has begun to run down and there are many small shops to rent, the Province Building still houses the paper though it is to be moved to new quarters. We used to come each day and see what vacancies for teachers were advertised and then sit on the benches and sun ourselves in Victory Square. This was once the haunt of the unemployed, then taken over by the Sons of Freedom, whose gall is unsurpassable. If once they made a stir, they were ignored at Vancouver and that is perhaps that is why they left. Vancouver was bored with them and they dislike not being the centre of attention.

After a small glass of reconstituted milk and a stoggy doughnut, I took the bus back and picked up the car. It was a pleasantly spent morning and in the afternoon, I took the children to the Empire pool at the University. It was built for the British Empire Games and at this time of the year is alive with children who seemed to me to spend most of their time in jumping in. Two or three will even take hands and jump in together. The bigger the splash, the happier they are.

Crew Want Captain Replaced

SYDNEY, N.S. (CP) — The officers and crew of the Liberian freighter Navidad want their captain replaced because they say the 4,949-ton vessel is listing under a 2,000-ton cargo of pulpwood they claim is 10 per cent heavier than she can safely handle.

A statement Monday night signed by all but two of the 24-member crew said the ship's complement would not sail under her present master, Pasquale D'Arrigo, 61, of Sicily.

Officers said they had lodged complaints with the harbor master here, as well as the Spanish consulates in Halifax and Montreal. Twenty members of the crew are Spanish, and the others Italian.

The Navidad, on the way from Chatham, N.B., to Genoa, Italy, put in at Sydney Sunday for bunker oil. The list was evident when the ship reached port and some pulpwood removed and stacked near the wharf.

Doctor Suspended

VANCOUVER (CP)— Finding "infamous and unprofessional behavior" on the part of a Vancouver doctor, the B.C. College of Physicians and Surgeons has barred him from practice for six months.

A closed hearing made the ruling against Dr. Orville E. Kirby, an eye - ear - nose - and-throat specialist, for defrauding two pre-paid medical insurance plans.

The suspension is effective Sept. 14.

Caouette Blasts Socred Leader

MONTREAL (CP) — Real Caouette, deputy leader of the Social Credit party, has launched a new attack on his party and its national leader, Robert Thompson.

He made the attack during an interview which dealt mainly with the three-day convention the Quebec wing of the party plans to hold this weekend in Granby.

Mr. Caouette accused Mr. Thompson of being "lukewarm to Social Credit principles" and "turning a deaf ear" to Quebec's demands.

"Thompson and his group tend to be all things to everybody," he said. "For them principles are only secondary."

He predicted that the Granby convention will present the national party with an ultimatum: "Equality—or else!" Of the 23 Social Credit members in the Commons, 19 are from Quebec.

Mr. Caouette said the move within the national party to abolish the position of deputy leader stemmed from Mr. Thompson himself.

"In my view," said the deputy leader, "this co-leader's post is essential in Canada's present situation."

WOO SEPARATISTS

Mr. Caouette hinted at the possibility of wooing Quebec's separatist movement for Social Credit support here.

"My organizers have had talks with separatist leaders," he disclosed, "but nothing concrete has emerged from these discussions yet."

He spoke of the possibility of uniting Union Nationale, separatist and "Creditiste" forces to work for "Quebec's emancipation in one way or another."

When asked about his apparent change of views towards separatists, Mr. Caouette replied: "What's the use of constantly arguing between English and French if we never get anywhere? . . . We might just as well go our separate ways."

Mr. Thompson was invited to attend the Granby convention but declined, saying he had a previous engagement in his own Albert constituency.

Mr. Caouette said a group of "dissatisfied" Social Crediters from Ontario will attend.

Appearing in fit physical condition, Mr. Caouette said he has recovered from the strain of the last federal election campaign.

"Those who counted me out because of my ill health will be disappointed. I was just plain tired."

Russell Lauds March

LONDON (Reuters) — British philosopher Bertrand Russell, said Tuesday he is convinced the Negro civil rights march on Washington Wednesday will be a turning point in the history of the United States.

"This march is the real emancipation proclamation," the 91-year-old Russell sid in sttement. "The Negro in the United Sttes is on the move, and he will not stop."

The treatment of the American Negro has been an "atrocity" through 300 years in what is now the United States, Russell said, adding:

"Tht number of Negroes who have died through torture, lonely murder and systematic maltreatment in this period without doubt is in excess of those killed by the Nazis in the course of their unparallelled barbarism in Europe.

"More than this has been done to the American Negro," said Russell.

"He has suffered an experience of systematized terror in which he could and, indeed, can today in many parts of the United States, be shot down at will."

In the South, Russell added, the American Negro is subjected to "what amounts to slave labor and a peonage system."

"A casual glance can send him to the gas chamber. The Negro has had to experience depravity shown him not on one occasion but over many generations.

"A nation which can commit this crime is unhealthy. The crime against the Negro is the price paid not only for brutality. It is the cost of America's indifdifference. This indifference is the most serious indictment of all."

Malaysia Talks End

KUALA LUMPUR, Malaya (Reuters)—Talks to fix a new date for establishment of the Malaysian federation ended Tuesday amid expressions of satisfaction that the new state would come into being in mid-September.

The talks began last Tuesday and were attended by the chief ministers of the British-administered territories of Sarawak and North Borneo and the prime minister of Singapore. These, along with Malaya, will form the new union.

The four-power talks were called when it became apparent the original date for federation—Aug. 31—would not be met because a United Nations survey assessing public opinion on the issue in Sarawak and North Borneo would not be completed by then.

It was understood the leaders of the three other areas tried to get Malayan Premier Tanku Abdul Rahman to go through with the Aug. 31 date. Rahman agreed at a Southeast Asia "summit meeting" with The Philippines and Indonesia to ask the UN to send in the observation teams.

Rahman was reported to have refused to go back on the summit agreement but said he would not retreat further in the face of Indonesian threats about the creation of the federation.

Robbery Search to Canada

BRADFORD, England (Reuters) — Inquiries in Britain's great train robbery spread to Canada Tuesday as police in this northern industrial city investigated a parcel containing £500 in £5 bills found in an abandoned store.

Police were trying to determine whether the money was connected with Britain's great train robbery.

The money, found in a pile of old newspaper by demolition workers, was in a store formally owned by a 70-year-old widow draper identified as a Mrs. Farrell.

She left Bradford in July for a six-week visit with her son in Canada.

The main search for the robbers and their loot concentrated Tuesday in London and in several resort centres.

The Daily Telegraph said police believe that 17 men they want to trace were travelling individually or in couples after disappearing from their usual underworld haunts.

Other reports said police were redoubling their efforts to locate two men they named as waned for questioning last week. New and better pictures of 28-year-old racing car driver Roy John (the Weasel) James and 41-year-old car dealer Bruce Reynolds were prepared for distribution.

The mass - circulation Daily Mirror said police also asked authorities in Vienna to be on the lookout for the Weasel after a tip that a girl thought to be a friend of his had flown there.

Eight persons have so far been charged and remanded in connection with the record cash theft from a mail train Aug. 8. About one-tenth of the haul has been recovered.

Today In History

By THE CANADIAN PRESS
Aug. 28, 1963 . . .

Count Leo Tolstoy, one of the world's great classical writers, was born 135 years ago today—in 1828—at Yasnaya Poliana, Russia. Tolstoy did not distinguish himself at university but by 1854 he was making his mark as a writer with a number of brilliant sketches of the Crimean War. After his return from the war Tolstoy freed the serfs on his estate and became revolutionary in his educational schemes for the peasants and became known as a social reformer. He married in 1862 and began his two great masterpieces, War and Peace, and Anna Karenina. He continued writing for a number of years, gradually giving himself up to studies and the needs of the poor.

1861—William Lyon Mackenzie, first mayor of Toronto, died.

1914—The Battle of Heligoland Bight was fought in the First World War.

Nelson Participant in U.N. Pilgrimage Recalls Experience

(Editor's note: Miss Joyce Hawkins was named winner of the regional public speaking competition sponsored by the IOOF and Rebekah lodges of the West Kootenay, to go on the annual United Nations pilgrimage to New York this summer. She has written an account of her experiences.)

By JOYCE HAWKINS

The Independent Order of Odd Fellows and Rebekahs sponsor an annual pilgrimage to the United Nations' headquarters in New York City for students of the United States and Canada. This year's was the fourteenth annual pilgrimage.

It was started with less than 50 students by Conrad J. Hansen, an Oddfellow himself, and at the time it was not expected to become annual, but the United Nations was so pleased with the idea that it helped to make the pilgrimage what it is today.

This summer will see the 8000th student to go to the United Nations on this pilgrimage, there being 970 students this summer alone from all provinces in Canada except Prince Edward Island, and all states in the United States except Hawaii and Delaware.

The purpose of this pilgrimage is to educate students in the work of the United Nations in preparation for future governing of the nations. The students are also to pass this knowledge on to people in their area, thus building the necessary support for the continuation of the United Nations.

There are 20 bus tours from all parts of North America similar to this one. The summer at the United Nations was divided into seven one-week periods, each being host to about 140 students.

We left Spokane for New York on July 10, crossing the border into Canada at Kingsgate. Our trip east was made entirely in Canada, briefly visiting Lethbridge, Regina, Winnipeg, Fort William and Port Arthur. At Sault Ste. Marie we visited the locks and toured the Algoma Steel Corporation plant, and at Sudbury toured the Copper Cliffs nickel smelter.

One of the brightest highlights of the trip was our tour of the Chalk River Atomic Energy plant.

We visited the Parliament Buildings and the Royal Canadian Mint in Ottawa, viewed the 1967 World's Fair site in Montreal and tried out our high school French while touring quaint old Quebec City and the surrounding historic area. Here we turned south and visited the Thetford Asbestos Mines before crossing back into the United States at Rock Island, Quebec.

We went through Albany, New York, and after an extensive visit to famous Hyde Park we came to Manhattan Island, New York City.

The week in New York and at the United Nations headquarters was the climax of the tour. Much of our time was spent in the United Nations Buildings, though we also visited permanent missions from member nations to the United Nations and international centres scattered throughout Manhattan.

Side activities included a tour of Greenwich Village and Chinatown, reserved seats at a Broadway show and Radio City Music Hall, a visit to Wall Street and the New York Stock Exchange, a three-hour boat trip around Manhattan Island and the Statue of Liberty, a tour of Rockefeller Centre and to the top of the Empire State Building and other similar entertainment.

Our return trip from New York was made through the United States. We toured historic battlefields such as Valley Forge Park and Gettysburg, Pennsylvania, and visited Independence Hall, Philadelphia. We spent two days in Washington, D.C., where we saw the Supreme Court and House and Senate buildings, visited the Capitol, the FBI headquarters and the White House, climbed the Washington Monument and saw the Lincoln, Jefferson and many other memorials, sat in on a foreign policy and Peace Corps briefing, House and Senate sessions, and visited the Smithsonian Institute.

Leaving Washington we travelled through Virginia, West Virginia, Ohio, Indiana. We briefly visited Chicago, Illinois, passed through Iowa to Sioux Falls and Mitchell, South Dakota, where we saw the "Corn Palace."

We detoured through the Badlands of South Dakota, then in the Black Hills visited the Rushmore Memorial. In Wyoming, we spent a full day travelling from Cody, seeing the Buffalo Bill Museum, through the beautiful Yellowstone National Park. The last night and our farewell party was in Missoula, Mont., and we returned to Spokane on August 7.

Our accommodations all the way were excellent and sometimes deluxe. But most impressive was the warm hospitality extended to us by members of the Oddfellowship's lodges all across the continent, where we stopped and were served many of our meals on the trip. Also never to be forgotten are the deep and lasting friendships made with 35 other young people.

ON THE AIR

PACIFIC DAYLIGHT TIME

CKLN PROGRAMS — **1390 ON THE DIAL**

WEDNESDAY, AUGUST 28, 1963

6:59—Sign On
6:00—The Morning Show
6:40—Farm Fare
6:45—Chapel In The Sky
7:00—News
7:05 Wake Up Time
7:25—Sports News
7:30—News
7:35—Wake Up Time Continues
8:00—News
8:10—Sports News
8:15—Wake-Up Time Continues
8:30—Preview Commentary
8:35—Wake Up Time
9:00—News
9:10—Opening Markets
9:15—The Archer's
9:30—Alan's A.M. Spot
9:59—D.O.O.T.S.
10:00—Sacred Heart Program
10:15—Music Diary
10:45—Morning Melodies
11:00—News
11:05—Morning Melodies
12:00—Bobby Hill Show
12:15—Sports News
12:25—News
12:31—B.C. Farm Broadcast
12:55—Noon Markets
1:00—News
1:05—Sing Along
1:15—Tommy Hunter Show
1:45—Music Matinee
2:30—News and Trans Canada Matinee
3:00—Music Matinee
4:00—News
4:03—Canadian Roundup
4:10—Music Matinee
5:00—News
5:05—The Highway Patrol
5:40—On Parliament Hill
5:45—Byline
5:50—Sport News
6:00—National News
6:10—Job Finder
6:15—Bowman Reports
6:30—Supper Serenade
7:00—News
7:30—Washington March
8:00—CBC Wednesday Nite
10:00—News
10:15—Chapel in the Sky
10:30—CBC Wednesday Night
11:00—Sign Off

CBC PROGRAMS

THURSDAY, AUGUST 29, 1963

6:00—Morning Show
8:35—Sunshine Society
9:00—News
9:10—Interlude
9:15—The Archer's
9:30—Musicale
9:59—D.O.O.T.S.
10:00—Morning Visit
10:10—For Consumers
10:15—To Market With Music
10:45—Music on the Heather
11:00—Off the Record
11:45—Mary and the Music Men
12:00—Reg and Jim
12:15—News
12:25—CBC Showcase
12:30—B.C. Farm Broadcast
12:55—Five To One
1:00—Remember Your Manners
1:15—Juliette
1:30—Blye and the Boys
1:45—Program Resume
2:00—Afternoon Concert
2:33—News and Trans-Canada Matinee
3:30—Cornucopia
4:00—News
4:03—Canadian Roundup
4:10—Tempo
5:00—Tempo for Teens
5:30—Tempo
6:30—The Music Men
7:00—News and Reports
7:20—Speaking Personally
7:30—Washington March
8:00—Radio International
8:30—Soundings
9:00—Continental Holiday
10:00—News
10:15—Talk
10:30—Christian Frontiers
11:00—Thursday Concert
11:57—News
12:05—Recorded Music

TELEVISION FOR TODAY

PACIFIC DAYLIGHT TIME

KREM-TV — Channel 2

6:30 You Asked For It
7:00 True Adventure
7:30 Wagon Train *
8:30 Going My Way *
9:30 Our Man Higgins *
10:00 Naked City *
11:00 Nightbeat
11:30 M-Squad

KXLY-TV — Channel 4

7:30 CBS Reports *
8:30 Dobie Gillis *
9:00 Beverly Hillbillies *
9:30 Dick Van Dyke *
10:00 Circle Theatre *
11:00 11 o'Clock News
11:30 Tonight Show *

KHQ-TV — Channel 6

7:00 Death Valley Days
7:30 The Virginian (C) *
9:00 Mystery Theatre *
10:00 Eleventh Hour *
11:00 News and Weather
11:30 Late Movie: "Edison the Man"

CBC-TV — Nelson, Channel 9; Trail, Channel 11

3:45 News
4:00 Scarlett Hill
4:30 Vacation Time
5:30 Quick Draw McGraw
6:00 Swim Time
6:15 Kerry Wood
6:30 Phil Silvers
7:00—Kennel Club
7:30 Cuisine 30
8:00 My Three Sons
8:30 Front and Centre
9:00 Ben Casey
10:00 CBC Newsmagazine
10:30 Man in a Landscape
11:00 News
11:14 Viewpoint

CJLH-TV — Channel 7, Lethbridge
MOUNTAIN STANDARD TIME

THURSDAY

12:30 Test Pattern
1:00 Monitor 7
1:30 See Canada First
2:00 Coffee Break
2:30 Matinee: "Alive and Kicking"
4:00 Scarlett Hill
4:30 Vacation Time
5:30 Yogi Bear
6:00 Sports, Weather, News
6:30 Fashions for Moderns
6:45 T.B.A.
7:00 Hennesey
7:30 Mister Ed
8:00 Dr. Finlay's Casebook
9:00 The Defenders
10:00 The Untouchables
11:00 CBC News
11:15 Maverick

(Programs subject to change by stations without notice.)

Double Roads Answer To City Traffic

TORONTO (CP)—The president of the Automotive Safety Foundation says double-decked roads may be one answer to the traffic problem in cities.

J. O. Mattson of Washington told the annual convention of the Institute of Traffic Engineers Monday that parallel freeways and automated traffic signals were other possible solutions.

He claimed that by the year 2000 about 80 per cent of Americans will be city-dwellers compared with 70 per cent now. And the average U.S. family will be living at a $13,000-a-year level compared with the present $6,250.

Mr. Mattson said cities are spreading themselves thinner—growing sideways while decreasing in density. Between 1950 and 1960, urban territory in the United States doubled in area while the urban population grew by only a third in the same period.

Recent studies showed each city-dweller travelled an average of seven miles a day, Mr. Mattson said.

"Total travel will double between now and 1980 and it may double again by the year 2,000."

LESS CORN THIS YEAR

OTTAWA (CP) — Canadian canning companies have a smaller acreage of corn under contract this year than last, the Dominion Bureau of Statistics reported Tuesday.

Corn acreage is down 12 per cent at 35,000 acres from 39,620 last year. Contracted tomato acreage declined 10 per cent to 22,560 acres, and peas are down one per cent at 53,540 acres.

The big increase was in green and wax beans. Acreage is up 22 per cent to 18,920 acres from 15,470 last year.

JOURNEY TO MECCA

JAKARTA (AP)—More than 10,000 Indonesian Moslems have completed pilgrimages to the Moslem shrine of Mecca in Saudi Arabia this year, reports the official Antara news agency. Some 90 per cent of Indonesia's 95,189,000 persons are Moslem.

Miss L. Coletti To Teach at Penticton

Daughter of Nelson Couple Learns Italian, Tours Europe

A young woman teacher, formerly of Nelson, has been spending the summer with her parents here, after acquiring fluency in another language and travelling all over Europe within the past year.

Miss Loretta Coletti and her parents, Mr. and Mrs. Louis Coletti, 917 Fourth Street, left June 9, 1962, for Italy and spent a few months there visiting relatives and historic sites until November, when they toured Switzerland, France and Germany. Mr. and Mrs. Coletti returned home, but their daughter decided to stay in Italy and learn to speak the language.

Towards this end, she stayed at a pensione at Assissi, where she had the run of the small hotel, studying in the morning and taking lessons in the afternoon.

She practiced her new tongue on the Italians who worked in the kitchen. Here, she often prepared her own meals, as Italian mealtimes were regulated by a more casual schedule than she was used to. The Italian breakfast was coffee and fruit juice, lunch was at 1 p.m. and dinner not until 7:30 or 8:30 p.m.

The reason for this late hour is explained by the fact that the stores and places of business close up in the afternoon for siesta time and remain open later at night.

After a winter of studying Italian, the young Canadian decided on a tour of the Near East, joining a travel party of pilgrims organized by the Franciscan Fathers, starting from Venice. This was an ideal opportunity to practice her Italian, for many dialects were represented and the tour guides were bilingual.

Sailing on the Adriatic line from Venice, the travellers headed for Brindisi and through the Strait of Corinth to the Port of Athens, then on to Rhodes and Cyprus, hence to Haifa. At Cyprus, the Canadian traveller visited the castle where Richard the Lionhearted was married.

At Haifa, Miss Coletti stayed in a hotel on Mount Carmel (a change from the continual hubbub of Italian voices on the bus). Haifa, she says, is divided into upper and lower city, a modern, clean community in every sense, with good beaches. She visited a "kibutz," a collective farm, and many biblical sites, including Nazareth, where she spent two days; Mount Tabor, Lake Galilee (Tiberias) and Jerusalem, where she sat in the Garden of Gethsemane and saw the olive trees characterized in the Bible.

Arabs and Bedouins were to be seen living in grottos along the road to Jerusalem, much the same as in early days. Miss Coletti took a taxi across into Jordan, she recalls, and visited centres in that country without arousing any incidents which travellers have come to fear when they enter Jordan. She continued on to Amman on the Dead Sea and there, once again, the travelling party took to a bus, which had started from Venice at the same time as the pilgrims who were with Miss Coletti, but this bus had come to Amman overland and had carried its own party of pilgrims who would cross over Jordan into Jerusalem and board the other bus, to return home by the southern route.

They visited Mount Beatitudes and the church and hospice there which is under the auspices of the Franciscan nuns. Here, she succumbed to the inevitable siesta and flopped under a lemon tree to pass away the hottest part of the day.

From Gerash in Jordan, she passed into Syria and Damascus. The outlook was dreary, the natives living in conical mud huts. Their standard of living was poor and they used dried dung for fuel. The women wore long dresses and veils, the dresses black with colored borders, and the men wore long robes. There were herds of goats and sheep.

The weary travellers had to spend 1½ hours at each border of Syria. Miss Coletti enjoyed Beirut, a city of universities with modern architecture. They also stopped at Aleppo.

MISS LORETTA COLETTI

In Turkey, women wore modern dress. They enjoyed the beach at Alexandrette, on the Mediterranean, before continuing on to Adana (Seyhan).

Miss Coletti saw Ankara and Istanbul before leaving Turkey. She was intrigued by the mosques, particularly the blue mosque with six turrets, and Santa Sophia, once a Catholic Church, which was changed into a mosque and is now a museum. They continued to Edirne, and across the border into Bulgaria.

This Communist-dominated country made a depressing impression on the travellers, with terrible roads, passive people, women sweeping the streets and very little in the stores. Quality of merchandise was poor on the whole.

There were, however, many beautiful parks, but few cars. The pilgrims were accompanied by a Bulgarian guide from the first village where they stopped for food. For lunch they had pea stew, soup and cherries.

At Sofia, there was snow on the mountain beyond. The city buildings date back many centuries.

Here, dress styles were simple, showing neither poverty nor luxury. She visited the mausoleum of the founder of the Communist state of Bulgaria. Elevators in the city did not work.

At Plovdiv, the Canadian visitor went to the archeological museum, which has exhibits from the Stone Age and which is frequented by school children.

In Yugoslavia, an orchestra played while Miss Coletti enjoyed supper at one of the city dining rooms. Citizens there enjoy dancing during dining hours. In Belgrade skyscrapers characterized the city and many of the buildings were new.

Miss Coletti stayed at a modern hotel on the outskirts of Zagreb. She visited the Gothic cathedral where Cardinal Stepinac is buried.

In Greece, she visited the Acropolis and rode the ferry boats at Vaporetto.

Miss Coletti thoroughly investigated the colorful streets and canals of Venice and went to many of the historic sites to be found in Rome, including Vatican City and the museum where the works of Borghesi are on display; St. Peter's, St. Mary Major's and St. Paul's cathedrals and the catacombs.

Miss Coletti will teach grade 2 at Penticton this fall. Since her graduation from Seattle University in 1961 with a degree of bachelor of education, she has taught in Seattle and at Mount Vernon, Wash. Some of her spare time will be taken up in going over her travels, which she has noted down in a diary.

Your Individual Horoscope

By Frances Drake

Look in the section in which your birthday comes, and find what your outlook is, according to the stars.

For Thursday, August 29, 1963

MARCH 21 to APRIL 30 (Aries) — Do all in your power ot ease tensions, keep situations from getting involved, unwieldy. You can do it if you try, and it's the way you like things any way — smooth-going even though action is vigorous.

APRIL 21 to MAY 21 (Taurus) — Something not tried before, a subject may be day's best lead to achievement. But where order and a semblance of progressiveness already exist, don't change for the sake of change.

MAY 22 to JUNE 21 (Gemini) — Do not try to change conditions or reverse tactics without giving others involved edaquate notice. Avoid anxiety and don't insist on "laying down the law."

JUNE 22 to JULY 23 (Cancer) — Planetry influences suggest caution in all relationships now. business discussions and do be Don't inject personalities into discriminating in considering the suggestions of others. Accept only the best.

JULY 24 to AUGUST 23 (Leo) — Flavor your usual direct approach with discreet deference, respect for others' opinions, suggestions. You will achieve most by being moderate. Avoid confusion, hassles.

AUGUST 24 to SEPTEMBER 23 (Virgo) — Mixed planetary influences. Follow routine in your usually capable manner, and make plans for the future, but do not carry them out until the time is more propitious.

SEPTEMBER 24 to OCTOBER 23 (Libra) — Not much stellar help here, but you CAN step up advancement somewhat by making the best of your abilities and concentrating on the future value of today's activities.

OCTOBER 24 to NOVEMBER 22 (Scorpio) — Economic and general business matters require extra care now. Personal affairs may also need some watching but don't magnify minor situations so that they grow out of proporion.

NOVEMBER 23 to DECEMBER 21 (Sagittarius) — Mixed influences. Achievements, whether large or small, will depend on YOUR efforts. The day is mostly yours to mold, and your talents are suited to the ask. Emphasize olerance.

DECEMBER 22 to JANUARY 20 (Capricorn) — Get an early start and use the most efficient methods in your work. Bypass non-essentials and pay special attention to the small but important details which so often spell success.

JANUARY 2 1to FEBRUARY 19 (Aquarius) — The position of Uranus suggests that you get off ably and thoughtfully on the righ foot for what can be a day of mostly unobstructed and enthusiastic running.

FEBRUARY 20 to MARCH 20 (Pisces) — Pull in a whit; stop to determine if you are veering, even slightly, off course. You could be slowly imperceptibly, making unwarranted changes in situations which could be left alone.

YOU BORN TODAY: Virgo has been called the Reasoner, Mother, Protector, Believer — indicating some of your many qualities and potential for top success in a well-run, enthusiastic lifetime. You could become an outstanding musician, painter, poet, designer of smart clothes, accessories, home furnishings. You have a natural knack for putting things together in an attractive manner. Be cautious in spending, but not penurious. Birthdate: Oliver Wendell Holmes, writer, physician; John Locke, writer, philosopher.

Lots of Oldtimers Southern Russia

LONDON (Reuters) — The southern Russian republic of Georgia has 2,100 centenarians —and one of them is still going strong at 121, the Soviet news agency Tass reported Tuesday.

The 121-year-old was named as Dzhuguk Gvintsiniya, who is married, smokes, drinks in moderation and is slightly deaf. Another man, Shakhan AMalandiya, has never been ill apart from whooping cough in childhood—and is 113.

Recently, ass said, a man of 147 died leaving a son of 36 and a daughter of 90. He last married at the age of 112.

Tass quoted a Soviet medical expert as saying Georgia's remarkable longevity was mainly due to the absence of high blood pressure and hardening of the arteries.

PLACES OF INTEREST in Vancouver were pointed out to Miss PNE contestants Gail Paterson (Miss Creston); Ruth Gillespie (Miss Kelowna) and Moira Golling (Miss Nelson), by Bayshore Inn beefeater Doug Edgeworth. Miss PNE for 1963 will be selected today from 29 girls from all over the province. The PNE runs to Labor Day, September 2nd.

WOOLWORTH'S

Back-to-School SPECIAL

10% OFF

All School Supplies

TODAY ONLY!

WOOLWORTH'S

Add Dash to Your Pickles and Preserves!

This is the time of year when one is apt to sniff the tantalizing aromas of pickles and preserves as they are being prepared. Included this Saturday by Weekend Magazine Food Editor Margaret Oliver are recipes for jams, jellies and pickles produced in the fine old traditional manner and a few with a new twist such as Carrot Sticks flavored with dill and garlic or Spiced Grape Jelly in which a bag of whole spices is dropped into the heating jelly.

Nelson Daily News

Stephens "Paid Off" by Alouettes

B.C. Captures Junior Golf Title

By TOM WATT

VICTORIA (CP) — British Columbia steadily piled up a lead throughout 36 holes Tuesday to win the interprovincial junior golf team matches with an aggregate score of 602.

The B.C. team, one of the strongest junior teams in years with the advantage of playing on a home course, was far ahead of runner-up Nova Scotia, with a 631 aggregate.

Saskatchewan followed with 639, Manitoba 640, New Brunswick-Prince Edward Island 643, Québec 651, Ontario 661 and Alberta 663.

It was the second consecutive interprovincial junior team title for the British Columbia youngsters. They won the title for the first time at Moncton, N.B., last year by defeating Quebec by 22 strokes.

The team match scores also count as the qualifying round for match play in the Canadian junior championships which start today on the Royal Colwood course.

TIES FOR TOP

Gary Smith of Victoria, who tied for medallist honors with Gordon Leslie of the New Brunswick - Prince Edward Island team, led the B.C. foursome in the team matches with a 36-hole score of 145.

Other members of the B.C. team were Ricky Ken, Victoria, and Douglas Robb and Wayne Vollmer, both of Vancouver.

Jack Bryant turned in the best individual score on the Nova Scotia team with a 73 on the second 18.

Best score of the entire field during the morning was a 72 by Noel Pumfrey of Victoria.

After the 36 qualifying holes the field will be cut to 32 for match play towards the Dominion junior title.

Most of the scores were a few strokes above average as the field had difficulty hitting iron shots out of heavy, wet grass.

Officials felt that a 20-over-par 160 for the 36 holes would qualify for the match play in the championships.

GIVES HIS GUESS

Smith, who learned his golf at Colwood but now is a member of Uplands Golf Course in Victoria, said he thought a 143 for the 36 holes would win the medallist honors.

As the sun dried up the course at mid-morning it was revealed in excellent condition, with greens slow but holding most good shots.

The 6303-yard layout is noted for rewarding accurate play. It can be extremely hazardous for those who are long off the tee and inclined to spray their shots.

Tee Time

Fern Atwell and Joy Clarkson captured hidden hole prizes in the field of 19 golfers at Ladies' Night Tuesday.

Deadline for women entries in the Labor Day Tournament will be Friday 6 p.m. at the clubhouse. The competition will start at 11:30 a.m. Sunday.

The junior competition will begin at 9:00 a.m. Saturday.

Savoy Gains NFL Finals

Savoy advanced into the Nelson Fastball League finals against Queens Tuesday by defeating South Slocan 4-2.

C. Saviskoff twirled a three hitter to win the best of three series two games to one.

Doug James two run homer was not enough for losing pitcher S. Johnson.

AIMING AT TOP PITCHING PLATEAU—The field is crowded this season, a pitcher's year, for the hurlers seeking to win 20 games. These 10 major leaguers are at the threshold of the magic circle or have fine chances to make it. Last year, four N. L. pitchers won 20 or more and four in the A. L. In 1961 there were only two in the N. L. and two in the A. L. Biggest year for the N. L. was 1901 when 10 made it and in A. L. it was 1907 when 10 pitchers won 20 or more.

Former All-American Suspended for Season

By BRUCE STOVEL

MONTREAL (CP) — High-paid, highly-publicized quarterback Sandy Stephens was suspended for the season by Montreal Alouettes Tuesday — because he weighed too much, said coach Jim Trimble.

Trimble said "Stephens didn't meet our weight requirements. "He will be out this season. Next season is a question-mark, but he just didn't measure up to our requirements this year,"

Stephens, a near-unanimous choice for All-American at the University of Minnesota in 1961, was signed by the Eastern Football Conference Alouettes that winter for a reported $70,000. The contract was for three years and had iron-clad no-cut clauses.

"We will honor his contract," said Trimble, who led the Als through a light workout with recently-acquied Bubba Marriott at quarterback.

WANTED VALVE

Trimble, who became Als' coach last winter, showed from the start of training camp he wanted his money's worth from Stephens, a chunky, 225-pound Nego with a cocky bearing.

After two straight losses this season, Trimble benched Stephens last week and told him he wouldn't get back into action until he trimmed down to 210 pounds from his current 225. Stephens now weighs 218.

Dan Pickett, the club's director of development, said the Als will pay the salary Stephens' contract calls for. He will be put on the Canadian Football League suspended list, which means no other club can bid for him.

"Bluntly, we're paying him off," said Pickett. Trimble shrugged off questions about the cost.

SANDY STEPHENS

Pickett said Stephens had conferred nearly all morning and afternoon Tuesday with Trimble and club owner Ted Workman. Workman met with the club's board of directors in between.

"We made it plain we intend to meet his contract obligations and he was satisfied."

OUTBID NFL CLUBS

The Als outbid Cleveland Browns and Detroit Lions of the National Football League to get Stephens. The six-foot-one, 220-pound undertaker's son from Uniontown, Pa., had led University of Minnesota Golden Gophers to a Rose Bowl victory in 1961.

Stephens was hot - and - cold with the Als last season. He threw three touchdown passes in the first quarter of his first Eastern Football Conference game, but showed a propensity for long passes far off target and hipper-dipper option plays that got nowhere.

The Als acquired hardrock Jim Trimble from Hamilton Tiger-Cats as coach this winter, and it soon became apparent Trimble wouldn't take less than his money's worth from his high-paid quarterback.

When Stephens turned out to practise with the team Monday night, he was confident and appeared intent on winning his job back — but Marriott was used as first - string quarterback throughout. Stephens had cut down to 218 pounds by playing handball.

Last Friday night, Marriott guided the Als to a 15-8 win over Toronto Argonauts. Stephens left part-way through the second half, causing much bitter comment about his inability to take a demotion.

HAD THREE

Stephens and Marriott, acquired fom New York Giants where he spent two years as a bench-warmer, had been joined by Warren Rabb, a signal-caller for two years with Buffalo Bills of the American Football League.

"We had to cut down to 15 players today," said Pickett. "And you can't afford to keep three American quarterbacks. Sandy had shown he had little to add to the squad, so he was odd man out.

"We don't know much about Rabb, but he's shown enough to merit keeping him around."

Pickett said Stephens technically has been suspended — he won't play with the Als any more "for this year, at least." He said there didn't seem to be much chance Stephens will ever play with the Als again.

Boston Blanked Twice By Rampaging Yanks

By THE ASSOCIATED PRESS

Jim Bouton, who pitched eight innings of no-hit ball, hurled a two-hit shutout and Ralph Terry followed with a five-hit shutout as the New York Yankees ballooned their American League lead to 12½ games with 5-0 and 3-0 victories over Boston Red Sox Tuesday night.

Meanwhile, Los Angeles Dodgers stretched their National League lead to 6½ games with a 3-2 decision over Cincinnati. Frank Howard's two-run homer, the Dodgers first in nine games, put Los Angeles out front to stay. San Francisco moved back into a tie for second place with St. Louis, whipping the Cardinals 7-2 as Willie Mays hit the 400th homer of his career in the third inning and triggered a homer outbreak. Orlando Cepeda and Felipe Alou made it three homers in a row.

Bouton had retired 22 men in order when pinch-hitter Russ Nixon led off the ninth inning of the opener with a bouncing single up the middle, spoiling Bouton's bid to become the first Yankee to pitch a regular-season no-hitter since Allie Reynolds in 1951.

It was Bouton's 18th victory against only six defeats. Terry brought his record to 15-13 as the Yankees broke up a scoreless game with three runs in the eighth. Bobby Richardson's single drove in the tie-breaker before Yogi Berra hit a ground rule double for two more runs.

TAKE OVER FIFTH

Detroit Tiers took over fifth place, surging to their sixth straight victory over Los Angeles Angels. Al Kaline drove in two runs with a homer and single while Phil Regan checked the Angels on four hits.

Chicago White Sox got homers from rookies Tom McCraw and Pete Ward in a 6-1 triumph over Cleveland Indians and Kansas City Athletics edged Baltimore Orioles 2-1 in 10 innings on Wayne Causey's run-producing single. Minnesota Twins and Washington Senators were idle.

Pittsburgh Pirates scored twice twice in the ninth on a walk, a single and two errors by New York on the hit, and beat the Mets 2-1.

HALT PHILLIES

In a National League afternoon game, Chicago Cubs, coming to life in the late innings, temporaritly halted the surging Philadelphia Phillies, handing the fourth-place club a 4-3 setback.

Shackled by Dennis Bennett's one-hit pitching over the first six innings while the Phillies built up a 3-0 lead, the Cubs chased the lefthander after he conceded twon run on a single by Ken Hubbs and Dick Bertell's sacrifice fly and then loaded the bases.

Jack Baldschun took over and got out of the inning after hitting Don Landrum to force in the tying run. But the Cubs got to him for the winning run in the eighth as Ellis Burton walked, moved to third on Ron Santo's single and came home on a sacrifice fly by Billy Williams.

Tony Taylor's doubel led to the first Philadelphia run in the first inning and Don Demeter's two-run single off Larry Jackson complete dthe loser's total in the fifth. Lindy McDaniel replaced Jackson in the seventh to get his ninth victory in 15 decisions. Baldschun's record now is 10-6.

It was only the third loss in 14 games for the Phils.

Hank Aaron hit a two-run homer in the fourth inning, then singled and scored the tie-breaking run as Milwaukee Braves edged Houston Colts 3-2. Warren Spahn, now 17-5 and closing in on his 13th 20-victory season, recorded his 344th career triumph.

Coroner Says Trail Man Died Of Natural Causes

PORT ALBERNI (CP) — Coroner Dr. N. H. Jones said Tuesday he is satisfied Earle Mellett, 54, of Trail died of natural causes while hiking to Della Falls Sunday.

He said no inquest will be held.

The body of the man, who apparently died of a heart attack, was flown out by helicopter Monday and brought here. Mellett died on the trail to the 1,443-foot high waterfall in Strathcona Park.

NET EARNINGS

By THE CANADIAN PRESS

Charles E. Frosst and Company, year ended May 31: 1963, $693,555, $1.31 a share; 1962, $722,454, $1.36.

M. Loeb Ltd., 28 weeks ended Aug. 3: 1963, $526,500, 66 cents a share; 28 weeks ended July 28: 1962, $357,700, 45 cents.

Western Decalta Petroleum Ltd., 6 mos. ended June 30: 1963, $105,000; 1962, $10,000.

World Briefs

TUNIS, unisia (AP) — A spokesman for the Angolan rebel government-in-exile said here Monday nationalist guerrillas have intensified attacks on Portuguese military installations in that embattled African colony. He said 340 Portuguese soldiers and 80 nationalists have been killed in the last 15 days.

INDEPENDENCE, Ore. (AP) Three boys suffocated Monday night in an abandoned freezer chest near their homes. Dead are Allen John Keller, 5, the son of Mrs. Joy Amouak, and Richard Speden, 11, and his brother, Wayne, about 8, sons of Mrs. Frank Corillo.

PENNEL TO JUMP AT CNE

TORONTO (CP) — John Pennel, 23-year-old Northeast Louisiana State College senior who last Saturday became the first person to pole vault more than 17 feet, will compete in the Canadian National Exhibition Labor Day track and field meet, it was announced Tuesday.

Pennel vaulted 17 feet three-quarters of an inch during the Florida Gold Coast AAU track meet at Miami, breaking his former world mark of 16 feet 10¼ inches which he set in London, England, Aug. 5.

The meet is co-sponsored by the CNE and the Ontario Command of the Royal Canadian Legion.

Other U.S. stars expected to provide stiff competition for Pennel are John Uelses, 26, of Philadelphia, and Dave Tork, 27, of Fairmount, W. Va.

Uelses was the first man to clear 16 feet and both Uelses and Tork held the world pole vault record at times.

Other top stars expected at the meet include Jim Dupree of Los Angeles in the 880-yard race; Bruce Kidd and Bill Crothers of Toronto in the mile; Hayes Jones of Detroit in the 120-yard hurdles; and John Gilbert of Los Angeles in the 100-yard dash.

BATHGATE SIGNS

NEW YORK (AP) — Andy Bathgate, high - scoring right-winger of New York Rangers, has signed his contract for the 1963-64 season, the National Hockey League club said Tuesday.

Bathgate got 81 points on 35 goals and 46 assists last season. He is the fourth Ranger to come to terms.

The others are goalie Jacques Plante, with Montreal last season; right-winger Rod Gilbert and left-winger Camille Henry.

Larry's Edges Ymir in Semi

Larry's B.A. outslugged Ymir 9-8 in their semi-final of the Play for Fun League Tuesday.

Ymir's four-run outburst in the last inning was to no avail as the winners came back with the tying and winning run in the bottom of the frame to notch the win for pitcher Fred McClelland.

McClelland and Herb Miller walloped four baggers for the victors.

British Soccer

LONDON (AP) — Results in English Soccer League matches Tuesday night:

Division I

Arsenal 3 West Brom 2

Burnley 0 Chelsea 0

Division II

Preston 3 Charlton 1

Scunthorpe 1 Northampton 2

Division III

Barnsley 0 Southend 1

Brentford 1 Bristol C 2

Bristol R 1 Wrexham 1

Walsall 1 Colchester 1

Division IV

Southport 4 Aldershot 1

Workington 1 Chesterfield 2

Baseball Standings

NATIONAL LEAGUE	W	L	Pct.	GBL
Los Angeles	78	52	.600	
St. Louis	72	59	.550	6½
San Francisco	72	59	.550	6½
Philadelphia	71	61	.538	8
Milwaukee	71	62	.530	9
Cincinnati	70	65	.519	10½
Chicago	67	63	.515	11
Pittsburgh	66	63	.512	11½
Houston	49	83	.371	30
New York	41	89	.315	37
AMERICAN LEAGUE				
New York	85	46	.649	
Minnesota	72	58	.554	12½
Chicago	72	58	.554	12½
Baltimore	72	61	.541	14
Detroit	62	66	.484	21½
Cleveland	64	69	.481	22
Boston	62	69	.473	23
Los Angeles	60	73	.451	26
Kansas City	58	72	.446	26½
Washington	48	83	.366	37

Texans Host Rossland in Final Opener

A year has passed but the playoff situation in the Kootenay Junior Baseball League is unchanged.

A year ago league-leading Rossland Capilanos polished off third place Nelson Texans three straight.

Tonight the safe two teams, league standings reversed, meet in the opener of the 1963 final at the Civic Centre grounds in Nelson.

Because of its first place finish, the Texans are favorites to cop their first junior ball championship. Manager Gil Gilbert's nine has cashed in on strong pitching and strategy to capture the league title for the first time for the Queen City.

Capilanos have been a frequent holder of the championship, always stressing good hitting.

Rossland bats were hot as they knocked off their Trail opponents in the semi-finals in two straight. Texan strategy resulted in a last inning steal of home, the game and their disputed semi-final with Fruitvale. The best of three final went to four games when Nelson's third game victory was disputed because of use of a suspended Texan.

DAILY CROSSWORD

ACROSS

1. Beverage
4. Obtain
7. Scotch family group
8. God of war
10. Difficult
11. Towing rope: naut.
12. Seedless plant
13. U.S. legislative body
15. Radium: sym.
16. Sloths
17. Mongrel dog
18. Additional ones
21. Rub off
22. Often: poet.
23. Feline
24. Fool
26. Author of "Pilgrim's Progress"
29. Broad sash worn with kimono
30. Insect
31. Greek letter
32. Treadles
34. Valise
36. Auction
37. Not hot
38. Potato buds
39. Poker stake
40. His: Fr.
41. Confederate general

DOWN

1. Like a wing
2. Mend, as socks
3. Finish
4. Strong winds
5. Ireland
6. Cohesiveness
7. Defraud
9. Make-up
12. Back
13. Little girl
14. Before
16. Skill
19. Vacations
20. Newt
21. Pale
23. Hint
24. Diamond holder
25. Fat
26. God of pleasure
27. Of the main stem: Bot.
28. Small dram
30. Pronounce holy
33. Away from storm
34. Departed
35. Set system
37. Man's nickname

BARK OCTET
OLEIN SHAVE
LIMPID AMEN
AVIS OUT NA
RET POP BIN
JAR HUNT
BELAY HANGS
OBEY COD
LOT LAG ALB
IN DON URAL
VILE ENTICE
ITEMS OASES
AEDES HERS

Yesterday's Answer

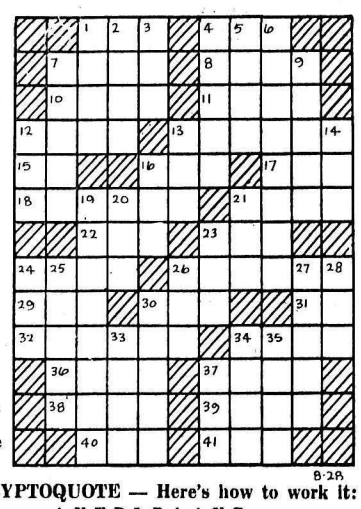

DAILY CRYPTOQUOTE — Here's how to work it:

A X Y D L B A A X R
is L O N G F E L L O W

One letter simply stands for another. In this sample A is used for the three L's. X for the two O's. etc. Single letters, apostrophies, the length and formation of the words are all hints. Each day the code letters are different.

A Cryptogram Quotation

S G W E B X A D S B X F Y B C E J C R
Z E B S G Y B B V G W X F Y T Y D B X C G Y
C R N A C B N Y A S X D. — W S U T Y G B

Yesterday's Cryptoquote: THOUGH I AM ALWAYS IN HASTE I AM NEVER IN A HURRY.—WESLEY

© 1963, King Features Syndicate, Inc.

First Olympic Team Starts Hard Grind

EDMONTON (CP)—The first Canadian hockey team organized for the single purpose of playing in the Olympics started a long, hard training grind this week for the 1964 winter games in Innsbruck, Austria.

Twenty-five of 36 players selected to try out for the squad, which coach Rev. David Bauer describes as Canada's "first truly national team," started intensive skating at the University of Alberta rink here in conjunction with a clinic for minor hockey coaches from Alberta and British Columbia.

Workouts continue here until the end of the week. The entire squad then moves to Vancouver and the University of British Columbia, its base of operations until departure time for Europe and a series of exhibition matches prior to the Jan. 29 starting date of the 1964 Olympic hockey competition.

TWO PROBLEMS

Father Bauer, 38-year-old Roman Catholic priest, will spend the next five months drilling his charges in a bid to overcome two major problems.

"In experience and the difficulty of adjusting the boys to international rules, which allow bodychecking only in your own end, are the major problems to be overcome," said the hockey veteran who led Toronto St. the Canadian junio hockey championship in 1961.

Father Bauer, a native of Waterloo, Ont., has more than 20 years of hockey knowledge to pass on to the Olympic team hopefuls, only 18 of whom will make the trip to Austria.

He played junior hockey at Waterloo, Toronto, Oshawa and senior at Windsor, Toronto and in the Canadian Army. The brother of one-time National Hockey League star Bobby Bauer, he started coaching at the minor level at St. Michael's College. He moved to UBC two years ago after St. Michael's dropped its junior team.

His only assistant, in addition to a trainer, in welding together the Olympic team is Dr. Bob Hindmarsh, 33, professor of physical education at UBC who is team manager.

The two travelled from British Columbia to Newfoundland for players. From an original list of more than 100 they chose 36.

"We looked for players that had ability, spirit, drive and desire," said Dr. Hindmarsh. They apparently also wanted them big—most average 180-190 pounds.

AVERAGE AGE IS 22

The final selections represent eight of Canada's 10 provinces. The average age is 22 years.

The roster now includes two goaltenders, six defencemen, nine centres, 10 right wingers and nine left wingers.

Among well-known players on the squad are defencemen Terry O'Malley, 23, and Barry MacKenzie, 22, centre Gay Driniin, 20, left winges Paul Conlin, 21, Terry Clancy, 21, and Dave Draper, 21, all members of the 1961 Canadian junior championship St. Michael's team.

There are also Henry Akervalle, 26, a native of Port Arthur, Ont., who played junior hockey with Port Arthur and Hamilton, intercollegiate with Michigan Tech and last year with the Tappara club in Tampere, Finland; centre Roger Bourbonnais, 20, team captain of Edmonton Oil Kings, 1963 Canadian junior champions; centre Brian Conacher, son of the late outstanding Canadian athlete Lionel Conacher, who has seen action with Toronto Marlboros of the Ontario Hockey Association Junior A series and the University of Western Ontario, where he was also a standout in football; George Swarbrick, 22, of Moose Jaw, a five - year veteran of Saskatchewan junior and senior hockey, and Brian Haper, 22, who has spent his last four seasons with Regina Pats of the Saskatchewan Junior League.

HAVE COLLEGE LINKS

All 36 squad members are university graduates or students and 95 per cent of them will enrol at UBC.

Once in residence on the UBC campus the players will start off-ice exercises, including isometric conditioning and tests to determine the extent of their physical condition.

In early September the team will start a series of 25 Canadian exhibition games. Among their opponents will be teams from the minor professional Western Hockey League; junior and intermediate teams in Alberta and Saskatchewan and senior teams in Eastern Canada. the majority of the exhibition contests will be played under international rules.

UBC and Father Bauer got the job of building the Olympic team by applying for it.

"We talked over the idea back in 1961 and finally decided we should do what we were thinking about," Dr. Hindmarsh said.

BRIGHTEN IMAGE

"We felt having the Olympic team working out of the University of British Columbia would brighten the image of intercollegiate, junior and all other levels of hockey in Canada," he said.

Financing the experiment are the Canadian Amateur Hockey Association with an assist from the Thunderbird International Association, an organization set up to aid university students taking part in international competitions.

Father Bauer, who watched Canada's Trail Smoke Eaters finish third in the 1962 world hockey championships in Sweden, said Europe's top clubs, playing international rules, "are close to the minor professional level" compared with Canadian teams.

However, he added, playing Canadian rules European teams would fare poorly against minor professional clubs here.

ONE UP

By Lew Saw

BIRTHS

BURDETTE — To Mr. and Mrs. Charles Burdette at Castlegar Hospital on August 15th, a son.

HELP WANTED—FEMALE

EARN $23 WEEKLY PLUS A FREE WARDROBE in your Spare Time. Just show Fashion Frocks to friends. No investment, canvassing or experience necessary. Write: North American Fashion Frocks Ltd., 3425 Industrial Blvd., Dept. M-1652, Montreal 39, Que.

HELP WANTED—FEMALE

SECRETARY - STENOGRAPHER, general office procedure. Salary commensurate with experience. M.S.A. Apply Box 9323, Nelson Daily News.

EXPERIENCED WAITRESSES wanted to replace High School staff. Phone 352-3453.

CANDY ATTENDANT, USHERette. Civic Theatre Evenings.

ROOM AND BOARD

WANTED—ROOM AND BOARD for high school student, age 16. Ph. collect 362-5297 Rossland.

LIVESTOCK, POULTRY AND FARM SUPPLIES

FOR ARTIFICIAL BREEDING dairy and beef cattle, phone 352-6874, Nelson and District A.I. Centre, 709 Third St., Nelson. J. De Jong, Technician.

HEAVY BREED PULLETS, 2½ months — $1.45. Leghorn pullets, 4 months—$1.75. Phone 352-3808.

FOR SALE OR TRADE — horses and ponies! What have you? Hay, grain or beef. Earle Cutler, phone 352-3435.

HELP WANTED

WAREHOUSE AND TRUCK driver required. Interested persons please apply in writing to Manager, Bee Building Supply Ltd., 301 Baker St., Nelson. Successful applicants must be in position of a valid chauffers license and be capable of working well without immediate supervision.

EXPERIENCED JOURNEYman Motor Winder. Apply Interior Industrial Electric Ltd., 471 Victoria Street West, Kamloops, B.C.

(Continued next column)

HELP WANTED

SECRETARY-TREASURER WANTED

Applications are invited for the position of Secretary Treasurer and Supervisor of Maintenance of School District No. 10, Arrow Lakes. Applications shall be in own handwriting, stating age, qualifications and previous experience. Applicants must be bondable.

Starting Salary $5,000.00 annually with 6 annual increments of $200.00 each. An additional $500.00 paid annually for supervising maintenance in district. Medical and Superannuation benefits.

Applications must be in hands of this Board not later than the 18th day of September, 1963.

Board of School Trustees,
S. D. No. 10 (Arrow Lakes)
Box 340,
Nakusp, B.C.

TWO MEN REQUIRED — CUSTomer service, must be ambitious, earnings better than average, free training, car necessary. For immediate interview phone Trail collect 364-2238 if not in leave name and phone number.

PROPERTY, HOUSES, FARMS, ETC., FOR SALE

SOUND REAL ESTATE INVESTMENTS

$700 DOWN

. . . buys this attractive cottage for 2 in Fairview. L.R., kitchen with dining area, large B.R. Basement, gas furnace. Garden. ONLY **$4700**

CLOSE IN

2 or 3-B.R. home; lovely garden, view of lake. Full basement, gas heat. $65 monthly payments. Terms. **$6900**

IMAGINE!

2 self-contained modern homes for only $18,500 each with L.R. and D.R., oak floors, modern kitchens, 2 B.R.s. Full cement basements, gas heat, one with drive-in garage. REALLY EXCELLENT VALUE.

DID YOU SEE

this nice 2-B.R. stucco bungalow on 4 corner landscaped lots? L.R. with fireplace, D.R., bright kitchen. Full basement, automatic heat. Terms. **$8750**

REVENUE PROPERTY

Duplex close in. LR with fireplace, DR, modern kitchen, 2 BRs. Upstairs LR, DR, compact kitchen, large BR. Separate entrances. Auto heat. Garden. Terms. **$14,900**

ATTRACTIVE DUPLEX

Close in. Down: L.R., kitchen with dining area, utility, two B.R.s; Up: L.R., kitchen, one B.R. Gas heat. — Separate entrances. Terms. **$11,500**

NETS 11%

Apartment house with 4 suites, close in. Gross monthly income of $150. $2500 will handle. Balance approx. $105 per month including interest. ONLY **$10,900**

APPROX. 30 ACRES

. . . and 3-B.R. house at Sunshine Bay. 300' road frontage, water, outbuildings. ALL FOR ONLY ..... **$4500** Terms.

225' SANDY BEACH

. . . on North Shore. Approx. 9 acres with 2-B.R. cottage. L.R. with fireplace, plumbing. Fruit trees. Includes furniture. ..... **$7500** Terms.

BUILDING LOTS

We have several very nice lots for your selection, some location in beautiful Gyro Park. Price range.:

$1100 to **$3000**

RHC

ROBERTSON, HILLIARD, CATTELL REALTY CO., LTD.

Phone 352-7252

Phil Robinson - Res. 352-2304

COMPLETE RANCH, 2 EXCELlent homes, several farm buildings, fully electrified, telephone, T.V., approx. 30 acres in hay, 350 acres total. Plenty of water, completely private. Only 7 miles from Nelson on paved hwy. Estate must be cleared. William Kalyniuk Agencies, Phone 352-2425.

THIRD STREET—2 B.R. HOME. New gas furnace. 100 A electric service, fireplace, rumpus room, large glassed-in back porch, garage. Terms. Phone 352-7709.

KASLO — 3 B.R. MODERN home, downtown location, 4 level lots. Furnace, elect. range and water heater. $7000. Some terms. Mrs. L. Shutty, 612 Third St., Nelson.

CHECK THIS OPPORTUNITY. We have two lovely homes in Surrey for sale or trade for property in East of West Kootenay area. Reply Box 100, Creston.

SMALL HOUSE WITH 3 LOTS in Athalmer town; for sale because of ill health. $1500 cash. Further by contacting Henry Green, Pynelog, Box 369, Invermere, B.C. Phone 216.

PROPERTY, HOUSES, FARMS, ETC. FOR SALE

C. W APPLEYARD & CO. LTD.

Established 1912

REALTORS and INSURANCE AGENTS

421 Baker St. Phone 352-3944

★

1—Brand new 3-B.R. home in Fairview. Gas furnace and carport. First class construction. Kitchen cupboards made to order. Terms. **$18,750**

NORTH SHORE

2—Modern 3-bedroom ranch-style, on large lot with easy access. Hardwood floors; steel kitchen cabinets. Immediate possession. **$14,700**
$3000 cash and $125 per mo. including interest.

COUNTRY HOME AT MIRROR LAKE

3—Large living room with stone fireplace; 2 acres orchard. Home located near paved highway. Price **$5500**
$1500 will handle.

NORTH SHORE

4—New (unfinished) two-bedroom home (Ridgewood Road), 4 miles east of city. Electric heating. Move in and finish on your own. **$13,000**

CHOICE OF MODEST HOMES

5—One-bedroom cottage. View St. near hospital. Price **$5250**

3-bedroom home with fireplace and gas furnace. Stanley St. $2500 down. **$7850**

2 and 3 bedroom homes in Fairview. **$6900** and **$6500**

FAIRVIEW

6—1007 Gordon Rd. 3-B.R. older type bungalow. Full basement, auto. gas furnace. 2 garden lots and fruit trees. ..... **$67[illegible]**
$1300 down and $60 per mo.

BUILDING LOT

7—900 Blk. Robson St. 50' x 120'. Good home site. Terms. **$1500**

FOR RENT

8—Unfurnished apartments, 1 and 2-bedroom. $65.00 and $85.00.

FAMILY HOME: 1½ STOREY house, garage, 5 lots, 2 blks. Jr. High and Elementary, 3 bedrooms, large sun room, rec. room. Heat—H.W.-oil. Owner Ph. 352-6857.

COSY, COMPACT 1 BEDROOM, full utilities, on level lot close in. $1000 down. Full price $5600. W. Kalyniuk Agencies, phone 352-2425.

FOR SALE — 5 ROOM HOUSE, located on Nelson Ave., Nakusp, B.C. Phone 365-8255 Castlegar for information.

3 BEDROOM MODERN BUNgalow. On level, corner landscaped, Fairview. Ph. 352-2725.

MUST SELL. COMPACT TWO bdrm. home. Uphill area. Ph. 352-7153.

HOUSE FOR SALE. PH. 352-2820 evenings.

SALE OR RENT 4-ROOM house, Ymir. Ph. 357-9779.

BEACH LOT AT REDUCED price. Phone 352-5915.

3 BEDROOM HOUSE FOR sale. 1814 Falls St.

MACHINERY

SEE — TRY — BUY
The All New
Mac 15
McCulloch
Chain Saw
Only $159.00.
Be Sure To See This New Model

We also have a good selection of good used saws — priced from $40 and up.

Cheap chain for all makes and models of saws.

MAC'S WELDING & Equipment Co. Ltd.
514 Railway St. Ph. 352-5301

Arc Welding Electrodes
For Welding High Tensile Steel On Fork Lifts, AC or DC
Stevenson Machinery Ltd.
Phone 352-3561

TD-9 CAT (2 YEARS IN USE), complete with blade, winch and 20' detachable boom. $7500. Also 1 tapered Shakes Splitter. Phone 442-3086 or write Box 523, Grand Forks, B.C.

PETS, CANARIES, BEES

K 9 REG. BOARDING KENnels, Fruitvale Highway. G. A Crawford, prop. Ph. 367-2483.

COCKER PUPS $15.00 ALSO Chihuahas $25.00 Bird's Kennels. Blueberry Creek.

IF YOU HAVE A GOOD HOME for a pup Phone 352-3968.

RENTALS

APARTMENTS — ONE BEDroom on level Central Apts. $75.00 and one bedroom Johnstone Block $55.00, each eqp. with electric stove and refrigerator. T. D. Rosling & Son Ltd. 352-3581.

ONE OR TWO-ROOM FURNished apartments in Annable Block, $21 and up. Call 352-7217 — Poulin Agencies Ltd., 582 Ward Street.

SERVICE STATION, NEW pumps, hoist and grease equip, at Crawford Bay on Hwy. No. 3. Apply H. Boffey, Box 159 or Ph. 356-2377, Creston, B.C.

DELUXE BED-SITTING ROOM, kitchen and bath, elec. stove, fridge, heated. $60 per month. Unfurn. Fleming Apt. Phone 352-3815 or 352-7514.

CONSTRUCTION WORKERS Hskpg. and sleeping rm. weekly, monthly rates. Dishes, linen supplied, parking. Allen Rooms, 171 Baker St.

PARTLY FURN. 3-RM. APT. avail. Sept. 1. Unfurn. 3-rm. apt. avail. immediately. Both heated. Apply 1019 Latimer St. Ph. 352-6980.

4 RM. APT., GAS RANGE, UNfurn., heated, close in. $65 per month. Ph. 352-6985 after 4:30 p.m.

2 BEDROOM HEATED TRIplex, automatic washer-dryer, stove and frig. Available Sept. 15th. $85. Ph. 352-3808.

3 ROOM FLAT AND BATH, gas range, frig., light and water. $35 mo. Willow Point. Ph. 352-6883.

FOR RENT, APT. 3 ROOMS and bathrooms, stove, fridge, gas heat, private entrance. 820 Victoria St. Ph. 352-6730.

LAKESHORE COTTAGE FOR rent by week or month. Ph. 352-7354.

HOUSEKEEPING RM. LARGE, fully furn., air conditioned. Ph. 352-2015; eves. 352-6242.

2 RM. SUITE PLUS LIGHT hskpg. room. Apply 140 Baker or Ph. 352-3384.

SUITE FOR RENT, CLOSE IN, adults only. Ph. 352-7195 or 352-6732.

CABINS — WINTERIZED, fully equipped. Adults. 1st Sept. Phone 352-7631.

1 BR. APT., FURN OR UNfurn. Heated, on the level. Ph. 352-5252.

MODERN 2 BDRM. HEATED apt., automatic washer and range. Phone 352-2638.

NEAT NEW MODERN ONE B.R. apt., partly furnished. Adults. Phone 352-7164.

FURN., HEATED APT. — 713 Victoria St.

ROOM, BOARD OPTIONAL. 216-D Vernon St. Ph. 352-6364.

SMALL 3 ROOM FURNISHED suite. Phone 352-6877.

FURN. 3-RM. COMPACT APT. Private entrance. 409 Silica St.

SELF CONTAINED UNFURN. 2 bdrm. suite. Phone 352-6871.

1 BEDROOM FURN. HOUSE on Victoria. Ph. 352-2155.

SMALL, MODERN HOUSE AT Willow Point. Phone 352-3688.

FOR SALE MISCELLANEOUS

COBRA PLASTIC PIPE
Made in B.C. to B.C. Standards.
Ask Us for Quotation.
Mac's Welding & Equipment Co. Ltd.
514 Railway St. Nelson, B.C.

3 BDRM. HOUSE, FULL BASEment, located in East Robson. 35-ft. house trailer, 2 bdrm. in good cond. 1956 Meteor convertible, automatic, power steering. whitewalls, good con. Contact D. Standidte, near Robson School or Ph. 365-5082 or 365-5921.

FREEZER SPECIALS — LEAN grain fed pork sides, 32c per lb., cut and wrapped 35c per lb. Sides of choice grain fed beef, cut and wrapped 49c per lb. Newdan Farm, Creston. Phone 356-9901 or nights 356-9769. Free weekly delivery.

RESIDENTS OF SOUTH SLOcan, Shoreacres, Glade, Thrums, Brilliant, and Robson are reminded to avoid disappointment and order their coal early this year. Sentinel Building Supplies, Thrums. Ph. 359-7282.

SIDES LIGHT STEER BEEF, 200 lb. average, 49c lb. Sides heavy beef, 275 lb. average, 43c lb. Cut, Wrapped, Frozen. Free delivery to Nelson. Whitford's Meats, Ph. 356-2556, Creston.

USED PORTABLE AND STANdard typewriters for sale. Priced from $32. Overhauled and ready to go with a 6 months guarantee. J. T. Mowatt & Co. Ltd., Nelson, B.C.

DINING STE., 30-FT. EXTENsion ladder, double deck coffee table, occasional chair. Phone 352-7362.

FREEZER, SELF-SERVICE, display case, new ¾ H.P. unit. $250. Phone 352-2860.

BARTLETT PEARS, FREEstone peaches. R. Oborne, Robson.

LARGE ALUMINUM BIRD cage, good as new, small jelly or jam sealers. Ph. 352-6273.

SINGER SEWING MACHINE Co. Repairs, sales, rentals. 339 Baker St. Phone 352-3631.

FOR SALE MISCELLANEOUS (Continued)

1 R. C. ALLEN SERVICE STAtion cash register. W. A. Taylor Ltd., Salmo. Ph. 357-9525.

17' DEEPFREEZE, 1 YR. OLD. $225. Ph. 352-6822.

USED G.E. FRIDGE, $65. PH. 352-3249.

BEDROOM FURNITURE, reasonable price. Ph. 352-7505.

1 UPRIGHT PIANO. APPLY Box 3592, Nelson Daily News.

AUTOMOTIVE, BICYCLES MOTORCYCLES

COTTONWOOD WRECKAGE wrecking '51 Olds, '55 Chev., '56 Ford convertible, '57 Plymouth hardtop, '53 Consul, '53 Zephyr, Plymouth, Fords, Chev., Pontiacs. Good motors, '57 Dodge V-8, '56 Ford, '53 Zephyr, '52 Pontiac, '53 Consul, '51 Olds, '57 Plymouth. Phone 352-5815, Box 382, 24 Ymir Road.

1956 PLYMOUTH 4-DOOR SEDan, V8 automatic. In good condition. Full price, ready to go, $375. 1959 Olds Dynamic 88 H.T., loaded with accessories. Make an offer. Ph. 352-6111.

FOR SALE — 1958 EDSEL Fordor Hdtp., two-tone paint. Power-steering, radio, automatic, good rubber. Low price — will consider trade. Phone 352-6137.

'56 MERCURY, AUTO., BLUE and cream. $850 cash or $900 on terms. Jack Hale, Salmo. Phone 357-9453.

'61 N.S.U. PRINZ, '51 DODGE, '56 Plymouth. North Shore Service. Phone 352-2929.

56 FARGO FOR SALE OR WILL trade for small car. Sam Podovelnikoff, R.R. 1, Winlaw.

VILLIERS MOTOR-CYCLE. 200 C.C., low mileage, $139.50. Ph. 352-2860.

'53 PONTIAC, 2-DR., $165. PH. 352-2924.

BOATS AND ENGINES

SPECIALS ON MERCURY OUTboards, Thermocraft boats and Holsclaw trailers. Jeffery Radio and Appliances.

1 — 19-FT. LIGHTNING CLASS sail boat at Nelson Marine. Ph. Bill Taylor, Salmo, day 357-9525, night 357-9718.

FOR SALE — 9 FT. PLYWOOD car-top punt. Ph. 352-5907.

LOST AND FOUND

LOST — ALUMINIUM FLY BOX Taghum area. Reward. Phone 352-2117.

WANTED MISCELLANEOUS

SPOT CASH FOR USED FURniture, antiques, coins, old gold, guns and jewels. Home Furniture Exchange. Ph. 352-6531. 413 Hall St.

WOOD, COAL FURNACE. GIVE description and price to Box 341, Kaslo, B.C.

CLEAN COTTON RAGS NOT less than 18" sq. 10c lb. Nelson Daily News.

WANTED — STAND OF CEDAR poles. Will pay high stumpage. Apply 8626, Nelson Daily News.

4-6 YR. SIZE BABY CRIB. PH. 352-7644.

SITUATIONS WANTED

REQUIRED WORK FOR D-8 cat, fully equipped for bulldozing or logging. Good operators. Phone 355-2241.

HANDYMAN, WILLOWPOINT. Phone 352-5621.

PERSONAL

PERSONAL SUNDRIES & SUPplies. 60% savings. Free price list and sample on request. Box 8, Station C, Winnipeg.

DRUG SUNDRIES, NOVELTIES at tremendous savings. Free catalogue. Western Distributors. Box 24 DN, Regina, Sask.

MUSIC LESSONS

GERRY FIANDER — BACHElor of Music. Now accepting pupils on Spanish guitar. Instrument rental or purchase. Will teach in Nelson two days per week. Limited number only. Trail 368-8613.

Nelson Daily News

Circulation Dept., Ph. 352-3552
Price per single copy, 10 cents
By carrier per week, 40 cents in advance.
Subscription rates:
By mail in Canada Outside Nelson

One month	$ 2.00
Three months	5.00
Six months	10.00
One year	18.00

By mail to United Kingdom or the Commonwealth

One month	$ 2.00
Three months	6.00
Six months	11.00
One year	20.00

By mail to U.S.A. or Foreign Countries

One month	$ 2.50
Three months	7.00
Six months	13.00

BUSINESS & PROFESSIONAL DIRECTORY

A handy alphabetical guide to goods and services available in Nelson.

Automobile Dealers

BILLS' MOTOR-IN LTD.
(Studebaker-Lark)
213 Baker St. Phone 352-3231

RENAULT SALES & SERVICE
at Frank's Auto
Phone 352-6411 295 Baker St.

NORTH SHORE SERVICE
(Standard-Triumph)
Open 8 a.m.—10 p.m.
Across Lake Phone 352-2929

PARKVIEW MOTORS LTD.
(Rambler — Volkswagen)
323 Nelson Ave. Phone 352-5355

Austin - Morris - MGA - Wolseley
Cars — Parts — Service
STAR AUTO SERVICE LTD.
Ymir Rd. Ph. 352-7421 Nelson

Building Supplies

BEE BUILDING SUPPLY LTD.
Everything in waterproof plywood.
301 Baker St. Phone 352-3135

BURNS LUMBER CO. LTD.
602 Baker St. Phone 352-6661

COLUMBIA TRADING CO.
901 Front St. Ph. 352-5571

Cabinet Makers

JOS. C. MERMET
Professional Kitchen Remodeling. Serving Nelson and Dist.
1020 Davies St. — Nelson

Coal and Cartage

TOWLER FUEL & TRANSFER
Domestic Coals of All Kinds
General Cartage—Local Moving
Ph. 352-3031 394 Baker St.

Chimney Cleaning

Kootenay Chimney Service
702 Munro Street
Phone 352-3027

Contractors

For a Quality Custom House
Phone 352-5915
MAPLE LEAF CONSTRUCTION

J. SAWADA
Contracting—General Carpentry
Cabinet Work
Phone 352-3432.

and Surveyors Engineers

ALEX CHEVELDAVE
B C Land Surveyor – 33 Pine St
Ph 365-5342—Castlegar B C

Engineers and Surveyors (Continued)

BOYD C. AFFLECK
B.C.L.S., P. Eng.
218 Gore Street Nelson
Phone 352-3341

Furriers

DEE'S LADIES APPAREL
535 Baker St. Phone 352-2955
Renfrew Furs Agent for Sales
Remodelling - Repairs - Storage

Garages

Upper Fairview Motors Ltd.
Cor. 7th at Davies Ph. 352-2525

Printing

NELSON DAILY NEWS
Printers — Lithographers
Color Printing
Phone 352-3552

Radio & TV Service

VIDEO ELECTRONIC
405 Hall St. — Phone 352-3355

Refrigeration

Refrigeration Sales and Service
CARLSON EQUIPMENT
Nelson, B.C. — Phone 352-5455

Sporting Goods

Fred Whiteley's Sport Shop
488 Baker Street Phone 352-7741

Steam Baths

NELSON STEAM BATHS
Exercise Centre — 369 Baker St

Topsoil

Larry's Topsoil, Sand & Gravel
9th and Davies St. Ph. 352-2355
Days or 352-7576 Evens.

Investments

Doherty Roadhouse & McCuaig Bros.
Members Leading Canadian Stock Exchanges
Direct Private Wires to Toronto, etc.
1402 Bay Avenue — Trail, B C
Telephone 364-[illegible]231

½ Price Sale
on all
BATHING CAPS
There's Always Another Year . . .
If We Don't Get Much More Hot Weather
And Now Is the Time to
SAVE! SAVE! SAVE!
MANN
DRUGS LTD.

Stock Quotations

The Daily News does not hold itself responsible in the event of an error in the following lists.

TORONTO STOCKS

(Closing Prices)

MINES	
Advocate	6.10
Agnico	.52
Anacon Lead	.24½
Aumaque	.05½
Aunor	4.00
Barnat	.93
Base Metals	.06½
Bibis	.17
Brunswick	4.30
Buffalo Ank	2.04
Campbell C	3.80
Cassiar	11.50
Central Patricia	1.10
Chimo	.55
Coch Will	4.70
Coin Lake	.23
Cons. Discovery	.82
Cons Halliwell	.16
Conwest	4.30
Copper Corp.	.14
Craig	16.62½
D'Aragon	.16
Denison	10.50
East Malartic	2.25
East Sullivan	2.50
Faraday	1.26
Frobex	.72
Geco	28.50
Giant Yel.	12.62½
Gunnar Gold	8.85
Headway	.19
Hollinger	26.75
Hudson Bay	55.50
Hydra Ex	.24
Iron Bay	.82
Joliet Que.	.23½
Kenville	.07
Kerr Addison	6.25
Labrador	28.00
Lake Dufault	7.75
Leitch	1.60
Little Long Lac	1.65
Lorado	1.40
Madsen	2.49
Malartic	.75
Marboy	.13
Maritime Mining	.43
Mattagami Mines	8.00
McKenzie	.31
Mining Corp	18.37½
Multi Mins.	.24
Murray	1.11
New Hosco	1.70
Norgold	.05
Norlex	.39
Normetals	3.15
Norpax	.08
North Rankin	.25½
Opemiska	7.05
Orchan	2.94
Pick Crow	.59
Pine Point	14.00
Placer	24.12½
Preston	8.15
Quebec Lithium	2.20
Quemont	11.75
Radiore	.33
Rayrock	.80
Rio Algom	13.25
San Antonio	.27
Sherritt Gordon	2.75
Siscoe	1.90
Steep Rock	4.30
Sullivan Con	1.64
Teck Hughes	1.80
Temagami	.68
Thomp-Lund	.54
Tribag	1.47
United Keno	5.70
Upper Canada	1.46
Violamac	2.10
Young Gold	.08
OILS	
Banff Oils	1.11
Bata	.04
Calgary and Edmonton	18.25
Canadian Delhi	3.85
Canadian Devonian	4.65
Home A	11.25
Midcon	.30
Place	.46
Ponder	.25
Prov Gas	1.50
Spooner	.09
Triad	1.55
United Oils	1.21
Yank Canuck	.06
INDUSTRIALS	
Abitibi	44
Algoma Steel	52⅜
Aluminum	26¾
Bathurst Power	17
Bell Telephone	53¼
B.A. Oil	26⅞
B.C. Forest	19½
B.C. Packers A	16¾
B.C. Power A	24½
Burns A	8½
Can. Cement	35
Can. Malting	23½
Can. Packers A	62¼
Can. Packers B	61¾
Canadian Breweries	10⅛
Can Chem Co.	10
Can. Curtis Wright	65
Canadian Dredge	6
Canadian Pacific Rly	32
Columbia Cellulose	7
Cons Mining & Smelting	27
Cons Gas	11⅜
Dist. Seagram	50¾
Dom Magnesium	7½
Dom Stores	15¾
Dom Tar & Chemical	17
Dom Textiles	18⅞
Eddy Match	34½
Falconbridge	53⅜
Famous Players	19⅛
Fanny Farmer	34
Ford U.S.	57¾
Ford Can	180
Goodyear	129
Husky Oil	6
Imperial Oil	42
Imp. Tobacco	13⅞
Ind. Acc.	22¼
Int. Nickel	66⅝
Int Prov Steel & Pipe	3.30
Loblaw A	7½
Loblaw B	7⅝
Massey Ferguson	43
Metro Com	8⅞
Mont. Loco	12
Moore Corp.	49½
Noranda	37⅜
Page Hersey	20
Power Corp	9⅞
Shell Oil	16½
Simpsons A	31½
Southam	30⅜
Standard Paving	9¼
Steel of Canada	20⅛
Texaco	47½
Union Gas of Can	20⅞
United Steel	4.85
Walker-Gooderham	55½
Weston George	16⅜
Woodwards A	19⅝

Vancouver Stocks

(Closing Prices)

MINES		
Beth Cop	4.45	
Canam	.07	
Canusa	.19	
Cariboo Gold	.53	
Cowichan Cop	1.01	
Craig	16.50	
Dolly Varden	.88	
Giant Mascot	.83	
Granduc	4.15	
Huestis	.39	
Kamloops	.10	
Koot. B M	.33	
Ottawa Silver	.39	
Pend Oreille	2.60	
Reeves MacDonald	1.45	
Sheep Creek	1.15	
Sherritt Gordon	2.70	
Silver Ridge	.07	
Silver Standard	.23	
Skeena	.06	
Torwest	.13	
Western Mines	3.25	
OILS		
A P Consolidated	.60	
Calgary & Edmonton	18.00	
Charter	1.41	
Home	11.00	
Peace River Gas	.41	
Royal Can	.06	
United	1.17	
Vantor	.10	
INDUSTRIALS		
Alberta Distillers	2.70	
Alberta Distillers Vt	2.55	
B C Forests	19.37	
B C Power	24.37	
B C Telephone	54.00	
Burrard Mort	6.25	
Canadian Collieries	11.25	
Crestbrook	1.15	
Crown Zeller (Can)	24.50	
Int Brew B	5.87	
Inland Nat Gas	6.12	
MacM & Powell River	22.50	
Trans Mtn	15.00	
PIPELINES		
Alta Gas Trunk	26.87½	
Trans Canada Com	28.75	
Trans Mountain Unit	15.12½	
West Coast Vt	13.50	
BANKS		
Bank of Montreal	63.87	64.87
Imp. Bk. of Com.	62.12	63.12
Royal Bk. of Can.	74.25	75.25
FUNDS		
All Can. Com.	4.70	5.24
All Can. Div.	6.66	7.30
Amer. Growth	9.06	9.90
Can. Inv. Fund	10.32	11.39
Commonwealth Int.	9.05	9.92
Diversified B	4.42	4.86
First Oil and Gas	4.51	4.93
Grouped Income	3.65	3.99
Intl Mutual	4.71	4.12
Investors Growth	7.01	7.63
Investors Mutual	12.65	13.75
Leverage	7.53	8.25
Mutual Accum	3.84	4.20
Mutual Bond	7.46	7.81
Mutual Inc.	5.38	5.88
Trans Canada "C"	6.38	7.02
United Acc. Funds	6.15	6.72

CNR Reports Loss

MONTREAL (CP) — Canadian National Railways Tuesday reported net operating income of $893,000 for July, compared with $1,029,000 for the corresponding month last year.

The company had a net operating deficit of $63,000 at the end of July, compared with net operating income of $4,158,000 for the first seven months of last year.

Operating revenues in July were $64,353,000, as against $66,127,000 for the corresponding month in 1962.

Operating revenues as of July 31 were $433,475,000, compared with $431,722,000 for the first seven months of 1962.

MARKET TRENDS

NEW YORK (AP)—The stock market headed sharply lower Tuesday as worry about a possible U.S. rail strike on Thursday became more acute. Trading was fairly active.

Wall Street's previous confidence that Congress would do something in time to avert the threatened strike became somewhat shaky as progress towards settlement slowed.

At the same time, however, the market was ripe for profit-taking on three straight days of advance. Tuesday's market loss—based on the movements of the Associated Press average—wiped out 5-6 of the rise of the previous three sessions.

A report that the cost of living rose in July to a record high for the second straight month was fundamentally bullish, but little immediate heed was paid to it in Wall Street. Most brokers felt that the market's retreat was an orderly one and they expressed confidence that once the rail crisis was settled favorably the market would be in a position to stage a good post-Labor Day rally.

VOLUME FALLS

The decline in volume to 4,020,000 shares from Monday's 4,710,000 served to bolster the bullish argument, as a drop-off in trading when prices fall is regarded as favorable to those who hope for a higher trend.

The Dow Jones industrial average frell 4.29 to 719.88, a faily substantial loss which was accounted for at least in part by the fact that a number of the component stocks were selling ex-dividend.

The Associated Press average of 60 stocks fell 2.0 to 276.4. It was the steepest decline since July 22 when the average lost 2.3.

An estimated $2,900,000,000 was clipped from the quoted value of stocks listed on the New York Stock Exchange, based on the fall in the AP average.

Among Canadian issues traded, Aluminium Ltd., and Walker Gooderham dropped ⅜, Canadian Pacific ⅛ and McIntyre Porcupine ¼. Dome Mines gained ¼ and International Nickel ⅝.

Prices on the American exchange were mostly lower with Canadian issues generally following this trend. Brazilian Traction and Jupiter Corp. dopped ⅛, Preston 3-16 and Scurry Rainbow Oil ¼.

TORONTO (CP) — Investors regained a little courage as trading rose almost 1,000,000 shares over Monday, but prices slipped as the industrial index fell more than 1½ points on the stock market Tuesday.

The New York market was down slightly on slack trading and the Toronto industrial index followed suit. Other sections changed fractionally.

Walker Gooderham fell ⅞, Moore Corporation ¾, and Aluminium and Calgary Power ¼ each among industrials.

On the plus side Algoma, CPR and Industrial Acceptance rose ⅜.

B.C. Power advanced ¼ to 24 in anticipation of a settlement between the company and the B.C. government. Trading on the stock exceeded 26,000 shares.

Royalite rose ⅜ to 14¼ after reaching a high of 14⅜ on light trading. B.A. Oil Monday offered to acquire the remaining 320,000 outstanding common stock shares of the company at $13 (U.S.) a share which it did not acquire through its offer in October 1962.

Falconbridge, International Nickel and Noranda all gained ⅜ among senior base metals.

In speculative mines Dickenson fell 10 cents to $6.30, Aaitcho Yellowknife five cents to 72 cents and Windfall one cent to 35 cents. Cusco was up one cent to 15 cents.

On the foreign market, Massey Ferguson was quoted at $14 and Steep Rock slipped 35 cents to $4.25.

On index, industrials were down 1.63 to 615.81, golds .43 to 95.02, base metals .03 to 204.99 and western oils climbed .41 to 114.65. Volume was 2,757,000 shares compared with 1,978,000 Monday.

MONTREAL (CP)—The stock market dropped slightly in the early hours but allied to leave the composite index unchanged at 120.8 on the Montreal and Canadian exchanges Tuesday. Trading was dull in all sectors.

Industrials were unchanged also, at 121.2. Canadian Vickers lost ½ and Foundation dropped ⅜. Industrial Acceptance gained 1⅛ and CPR rose ⅜.

Banks were the weakest sector, losing 0.7 to 123.5. Royal dropped a full point, Nova Scotia was down ⅜ and Canadian Imperial Bank of Commerce fell ¼.

In refining oils, Interprovincial Pipe Lines lost ½, Texaco dropped ¼ and Shell eased ⅛.

Utilities were up 0.1 at 117.6. B.C. Power rose ¼ and International gained ⅛.

Senior base metals were mixed, as International Nickel added ½ and Aluminium dropped ¼.

Papers moved ahead 0.1 to 105.2 on the index. MacMillan Bloedel and Moore were up ¼ and B.C. Forest and International both rose ⅛.

In penny mines, Equity dropped three cents and South Dufault and New West Amulet eased ½ a cent each. Mount Pleasant gained five cents and Silver Summit was four cents higher.

Livestock

CALGARY (CP)—On offer to 11 a.m.: 1,450 cattle and 30 calves; trade steady.

Heavier offerings mostly butcher steers and heifers of mixed quality. Balance cows and replacements.

All grades butcher steers and heifers steady, cows fully steady and bulls steady.

Replacements scarce and in good demand from local and eastern buyers at steady prices.

Good stock steer calves steady. Sales of stock heifer calves went to $24. Insufficient calves to establish a market.

No hogs, sows or lambs were on offer early Tuesday.

Hogs 10 lower Monday and sows steady; lambs 50 lower.

Choice steers 24.75-26.30 with odd sales higher, good 24.25-25.50.

Good cows 16-17.20. Good bulls 17.50-18.50.

Good feeder steers 23.50-25; good stock steers 20-23.25; good stock steer calves 26-28.50; good stock heifer calves 22.50-24.

A few good butcherweight calves sold 23.50-24.50.

Hogs sold Monday 28.60 A grade; sows 380 pounds 14.60; 580 pounds 12.70 live; good lamb 17-17.40 live.

Miners In Good Condition

By EE LINDER

HAZLETON, Pa. (AP)—After being trapped just short of two full weeks in what nearly was a tomb of coal, miners David Fellin and Henry Throne were reunited with their wives Tuesday after a brief delay for medical examinations — and baths.

Doctors reported both men came out in excellent shape, and in good spirits, requesting food and eager to be reunited with their families.

The doctors said they were amazed at the good shape and mental attitude of the two men.

The 58-year-old Fellin continued to exhibit the buoyancy that had amazed those attempting his rescue. When finally he saw his wife, she flung her arms about him and wept.

He replied warmly, "don't cry. I'm all right. I'm all right."

Dr. Peter Saras examined the 28-year-old Throne and said his condition was so good that he might be out of hospital within 48 hours. He told a pre-dawn press conference Throne's main complaint was a slightly swollen right hand that had been bumped on some coal and was lacerated.

Dr. Anthony Fidulla, Fellin's personal physician, said the veteran miner, a Roman Catholic "is a spiritual man and he thinks it was a prime factor in coming through."

NEW NORWAY GOVERNMENT APPOINTED

OSLO (Reuters) — Norway's new four-party coalition government was formally appointed Tuesday and will take office Wednesday, ending 28 years of virtually continuous Labor party rule.

The Labor party leadership Tuesday issued a statement challenging the new government, led by Conservative John Lyng, to produce a concrete political program as soon as possible.

Former Premier Einar Gerhardsen's Labor government resigned Friday night after a narrow defeat on a motion of no confidence over safety at mines in Spitzbergen.

Political observers said the Labor party challenge put the new government in a difficult position, since Lyng wants time to work out a joint non-socialist political program.

Fellin Will Quit Mining

HAZLETON, Pa. (AP)—Anna Fellin is getting her way at last.

For a long time the wife of Davey Fellin, rescued along with Henry Throne from nearly two weeks entombment in a coal mine, has wanted him to give up mining.

But it's hard for an old pro like Davey to quit.

After what he has been through, however, Fellin has promised his wife to call it a day underground.

Dr. Anthony Fedullo, Fellin's physician, came out from a session with his patient Tuesday and quoted Fellin as saying that Anna wins.

If Fellin had only himself to consider, though, the doctor said, he'd stick it out for a few more years.

"Davey told me that at no time while he was trapped was he scared. He had faith. He felt that somehow things would come out all right."

As might be expected, the doctor's account continued, Fellin had a few hallucinations during his entombment. Several times, for example, he thought he saw lights blinking in the darkness.

The swelling in his toes, numbed by the low mine temperature, was reported to be lessening.

THREE DIE IN POLICE-FIRE COLLISION

DALLAS, Tex. (AP) — Two firemen and a policeman suffered fatal injuries as a fire truck answering a false alarm and a police car collided Tuesday. Three other men suffered injuries.

Police said the car, equipped with siren and blinker lights, was hurrying to intercept a speeding motorist.

Fire Capt. W. J. Jones, 39, and fireman J. H. Jones, 37, died in the crash. Policeman R. A. Underwood, 27, died in hospital.

Taxes Should Not Be Used For Medicare for Everyone

By STEWART MacLEOD

WINNIPEG (CP)—The Manitoba Medical Assoication said Tuesday that tax dollars should not be used for a comprehensive medical program that is compulsory for all.

Such a program is neither necessary nor desirable, the association told the royal commission on taxation.

A brief from the association "strongly urged" that tax dollars available for health care be "directed to those who require help rather than using such funds for persons who are financially able to look after themselves."

Using the result of a 1960 study by Professor C. L. Barbor of the economics and sociology department of the University of Manitoba, the association said help for medical expenses should be given to a single individual who earns $1,400 a year or less. Two adults should get help when their income is $2,000 or less, and two adults and two children would be eligible on incomes of $2,800 or less.

FREE OF TAX

These are people, said the brief, who are basically free of personal income tax.

"Since the personal income tax is based directly on "ability-to-pay," it would appear inconsistent that individuals and families falling into this category should receive a subsidy towards the cost of their medical care."

The association also recommended that when a taxpayer claims "medical expenses" on his income tax form that enter only premiums paid to medical insurance or the amount actually paid by himself for medical services. It now is possible to deduct payments made by an insurance company on behalf of the taxpayer.

Such a change would encourage low-wage earners to participate in medical care plans, said the brief.

The removal of the 11-per-cent federal sales tax from drugs was also sought by the association which said the high cost of drugs is becoming "an item of national concern."

SEEK EXEMPTIONS

Another recommendation was that doctors be allowed to claim tax exemptions for attending formal refresher or recognized post-graduate courses. This proposal had been advanced several times earlier to the commission by medical and dental associations.

The Manitoba group said that in the interests of the public, "all efforts should be made to continue the education of practising doctors." Both doctors and patients would benefit if tax-deductions were allowed for such courses.

And at the same time, some tax considerations should be given to doctors who devote five years to specialist training. At the end of the five-year period following his graduation from the specialists' course, the doctor should be allowed to average his income over the last 10 years, said the brief. This would lower the tax bite.

"This would be a one-time privilege and would encourage specialist training; raising the standards of medical care nda encourging professional men to remain in, or return to Canada.

China Publishes New Map

NEW DELHI (Reuters)—Communist China has published a map showing most of Southeast Asia as well as large areas of India as Chinese territory, the Indian Parliament was told Tuesday.

Replying to questions, Home Affairs Minister M. Hajarnavis said the map was contained in a book by Liu Pei Hua entitled A Brief History of Modern China and published by the Yi Chang State Publishing House.

It depicted as part of China: Burma, Malaya, Singapore, Thailand, North and South Viet Nam, Laos, Cambodia, North and South Korea, Nepal and Sikkim Bhutan as well as the Indian territories of Assam, Northeast Frontier Agency, Nagaland, Andaman and Nicobar islands and portions of Ladakh, he said.

6 KILLED IN MANITOBA CAR CRASH

MORRIS, Man. (CP)—Six persons died Tuesday in a two-car, head-on highway collision near here.

Police said four died in the wreckage and two taken out alive were dead on arrival in hospital.

No names were released.

The dead included three members of one family in one car and three men in the other.

The mishap occurred on a straight stretch of highway 75, part of a half - mile bypass around St. Jean, six miles south of here.

Morris is 40 miles south of Winnipeg.

Two men extricated alive from the wreckage were dead on arrival at hospital in St. Boniface.

The cars were so badly mangled that rescuers worked for 2½ hours to free some of the bodies.

Cookies, crabapples and clothes littered the highway around one vehicle.

Throne in Good Shape Although Pale, Drawn

By SAUL PETT

HAZLETON, Pa. (AP) — A pale, drawn, blinking, Henry Throne met with reporters briefly Tuesday for the first time since he was rescued with David Fellin from nearly two weeks entombment in a coal mine.

Despite his appearance and the fact that he seemed nervous and that his breath seemed to come a bit heavily, Throne said he felt good.

He said that about four days after the cave-in on Aug. 13, while the men were in complete darkness and without food, he talked with the third trapped miner, Louis Bova, trapped in another part of the caved-in tunnel. He said Bova said: 'Come on. I want to take you home."

Throne was not clear as to what Bova meant by this.

Asked whether he remained optimistic about his own rescue through the two-week entombment more than 300 feet below the surface, Throne said:

"I knew the good Lord above would help me get out."

Has he decided to stay away from mine work as a result of his near-brush with death?

HAS NO JOB

"That's pretty hard to say now," Throne said. "I haven't got a job to do there now."

The 28-year-old Throne, wearing a hospital robe and sandals with a blanket on his lap, spoke with reporters from a wheel chair.

Asked how he and Fellin got along, he said: "It was touch and go. We had only a hatchet to chop our way."

Asked about the height of the chamber in which they were buried, he said: "We started out with six feet in height, but ended up with only 18 inches. We had to keep taking away timbers we were using for shoring."

Throne said that after the first cave-in "there were about five or six others which forced us to move from one place to another to try to find a safe place."

BOTHERED BY PRESS

Speaking hesitantly and obviously bothered by the flashing lights of photographers, Throne said he couldn't pinpoint where original fall of rock occurred.

He said he and Fellin rapped for the buggy which carries coal and men up and down the slope.

"As it was being cranked up, we heard the rumble and we were caught.

"Bova was on the other side, in another tunnel. There is a heading which means where you are cutting to get down to a lower level."

Back-to-School
CLOTHES
See our fine selection of school clothing.
- HIPSTERS
- SWEATERS
- SPORT SHIRTS
- STURDY SOCKS
- UNDERWEAR
- RAINCOATS
- FALL JACKETS
- GYM STRIP and SWEAT SUITS

We have the latest in young men's clothes.
EMORY'S LTD.
THE MAN'S STORE

NAVY CRITIC WILL TESTIFY

OTTAWA (CP)—Retired Commodore James Plomer of Ottawa, who has charged that "the gold-braid mind" is destroying the Royal Canadian Navy, said Tuesday he is willing to appear before the Commons defence committee.

"I will be glad to testify if I am asked by the commitee," caid Commodore Plomer, former deputy naval comptroller who resigned last spring and made the charge in an article in the Sept. 7 issue of Maclean's Magazine.

The naval veteran, who left the service four years before normal retirement so that he could speak out publicly on his criticisms of the navy, would not appear before the Commons committee until early October, if called to testify. Parliament is in recess until Sept. 30.

Phone 352-3552 for Classified
Have the Job Done Right!
VIC GRAVES
LIMITED
MASTER PLUMBER
PHONE 352-3315

SPECIAL
SAVE A DOLLAR
Anschochrome
COLOR FILM
35 mm. — 20 Exposures
$2.99
Including Processing
Your Rexall Pharmacy
CITY DRUG
Phone 352-3611 Box 460

News of the Day

RATES: 30c line, 40c line bold face type; larger type rates on request. Minimum two lines.

BINGO CANCELLED TONIGHT CATHOLIC HALL.

EAGLES MEET TONIGHT 8 P.M.

United Church Clothing Aid open today, 2 - 4 p.m.

Best materials used on your shoes at **Tony's Shoe Repairs.**

Senior Lady Bowlers please register before Sept. 3. Phone 352-7723. New members welcome.

Trail Business College
New term begins September 3.
Office re-opens August 19th.

Smart Back-to-School Wear for girls and boys of all ages.
EBERLE'S ON BAKER ST.

Colorful spread in paisley prints, made in India.
From $4.95 up.
STERLING FURNISHERS

Lost—Child's maroon and cream colored Sony Transistor Radio in grey leather carrying case. 500 Blk. Silica St. Reward. Phone 352-5734.

GILKERS SELL-OUT CONTINUES
T-Shirts, bal. to clear $2.59
S.S. Sports Shirts —
Reg. $4.00 — 2 for $5.98
Reg. $4.50 — 2 for $6.59
Reg. $5.00 — 2 for $7.00

1 bdrm., kitchenette, bathrm., for rent. Phone 352-3813.

Patients in Kootenay Lake General Hospital can have The Daily News sent to them every morning at 40c per week.
Phone 352-3552
Circulation Department
Daily News.

DON'T LOSE YOUR VOTE
All new voters (ages 19 to 22) and those who did not vote in Nelson-Creston in 1960 should register at the courthouse this week. Deadline is Saturday, 5 p.m.
Nelson-Creston Liberal Association

DEATH NOTICE
WILLIAMS — Mary Catherine, beloved wife of John A. Williams, Castlegar, on Monday, Aug. 26, in the Castlegar District Hospital, age 54 years. Funeral service Thursday, Aug. 29 at 3 p.m. in the chapel of the Castlegar Funeral Home. Rev. F. H. Willey, officiating. Interment in Park Memorial Cemetery, Kinnaird. Arrangements entrusted to Castlear Funeral Home.

PLAN GARDEN STATE
The Mexican government plans to settle some 3,300 rural families in Tobasco, a swampy region, in the hope of creating a garden state there.

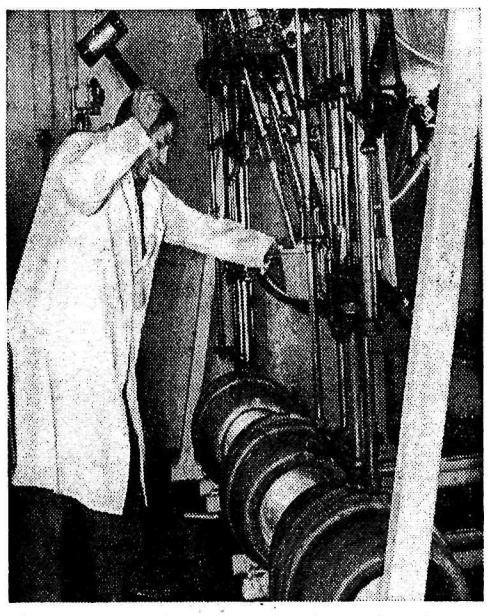
1. Every beer keg is washed and sterilized before filling, to protect the delightful flavour and aroma. Here the kegs are being sealed after filling.

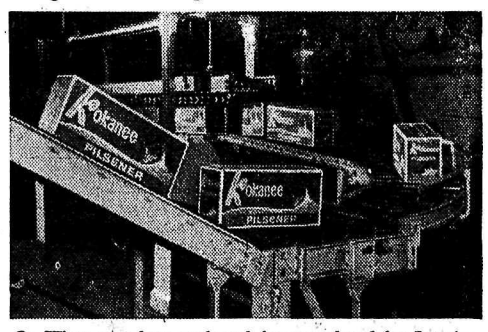
2. When you buy packaged beer produced by Interior Breweries Ltd., you know the contents will guarantee complete satisfaction.

BEER QUALITY IS ASSURED!

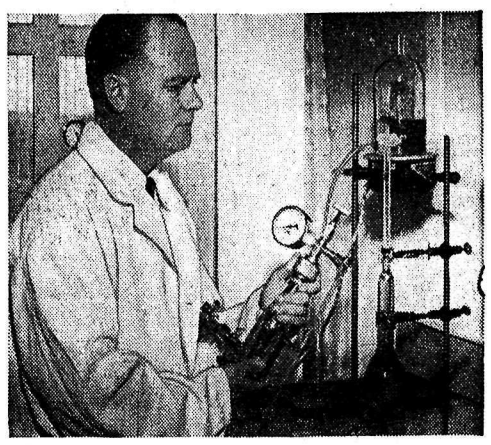
3. Both packaged and keg beer are quality controlled through every step of production.

INTERIOR BREWERIES LTD., CRESTON, B.C.

A1482-4

This advertisement is not published or displayed by the Liquor Control Board or by the Government of British Columbia.