TEMPERATURES

Nelson	35	57	—
Toronto	39	42	—
Calgary	31	37	.10
Penticton	39	56	—
Vancouver	43	54	—
Whitehorse	21	35	—
Spokane	34	60	—

Nelson Daily News

...government, financial, trading and education centre of the Kootenay-Columbia area

FORECAST

Kootenay: Mostly sunny. A little cooler overnight. Light winds. Low and high at Cranbrook and Crescent Valley 25 and 55.

Vol. 62 | NELSON, B. C., CANADA—TUESDAY MORNING, APRIL 21, 1964 | 10 Cents | No. 305

B276 31 Dec. 64
PROVINCIAL LIBRARY
% ARCHIVIST
VICTORIA, VICTORIA, B.C.

Russia Cutting Down On Nuclear Weapons

Khrushchev Says Joining U.S., U.K. In Trying to Prevent Nuclear War

By PRESTON GROVER

MOSCOW (AP)—Premier Khrushchev announced Monday night the Soviet Union is joining the United States and Britain in cutting the output of nuclear weapons material in the hope of avoiding nuclear war.

As a further step toward halting the world arms race, Khrushchev declared he is ready to seek agreement with other nations for "more and more effective measures for strengthening universal peace."

"The Soviet government," he added, "seeks to take advantage of any opportunity to achieve in international affairs mutual understanding with other states with regard to the necessity of avoiding a nuclear war."

In a statement issued by the news agency Tass, the premier said he was taking the decision in agreement with President Johnson and Prime Minister Sir Alec Douglas-Home.

OUTLINES POINTS

As he outlined it, the Soviet Union has decided:

1. To discontinue now the construction of two new big atomic reactors for the production of plutonium, used in nuclear weapons.

2. To reduce substantially in the next several years the production of uranium-235 for nuclear weapons.

3. To allocate more fissionable materials for peaceful uses —in atomic power stations, in industry, in agriculture, in medicine, in the implementation of major scientific technical projects, including the distillation of sea water.

Johnson made the announcement of the U.S. decision at an Associated Press luncheon in New York. In London, a spokesman said Sir Alec will make a statement in Parliament today.

CUTTING ARMS SPENDING

The decision on this new step in slowing down the nuclear arms race came eight months after the signing of the Moscow treaty limiting nuclear tests to those underground, and only a few months after an agreement was reached through the United Nations not to orbit nuclear weapons. Khrushchev took note of both these steps and also pointed out the United States and the Soviet Union are reducing on defence spending.

"We are convinced," said Khrushchev, "that this latest step, though it does not yet constitute factual disarmament, will be assessed by the peoples as continuation of the course set at the conclusion of the treaty banning nuclear weapon tests and will promote a further improvement in the international atmosphere. . . ."

The Soviet premier said he was issuing the statement after assurance had been given that similar action was being taken by the United States and Britain, the other two major nuclear powers. At no point did he mention France, which also is producing atomic weapons and refused to sign the test-ban treaty.

WASHINGTON (AP) — Congressional leaders called for an international check on the Soviet Union's compliance with a developing international agreement to reduce production of nuclear weapon materials.

The simultaneous announcement by President Johnson and Premier Khrushchev that the U. S. and Russia will make "substantial reductions" in the output of explosive materials surprised members of Congress.

The immediate reaction was one of cautious approval, provided the Russians accept some system of verification which would show they were carrying out their part of a program in which Khrushchev said Britain was joining.

Senator Henry M. Jackson (Dem., Wash.) chairman of the Senate-House atomic energy weapons subcommittee, said the agreement reopens the question of whether the Soviets will be willing to accept inspection to demonstrate that they are carrying out Khrushchev's pledge.

"We have offered to make our nuclear production facilities available for their inspection and they should be willing to do likewise," Jackson said.

Senator Bourke B. Hickenlooper (Rep. Iowa), a member of the Senate-House of Representatives committee, said the U.S. ought to tailor any cuts it makes to the actual performance of the Russians.

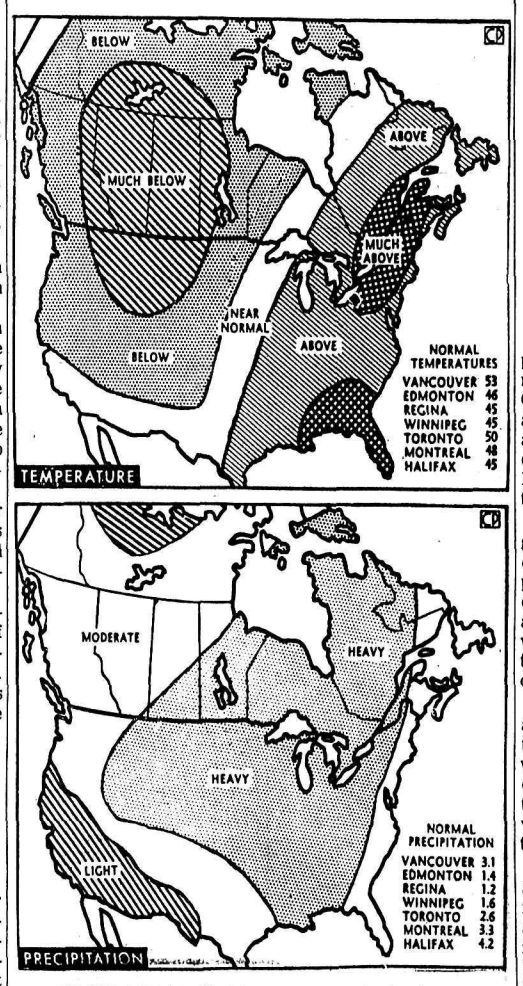

HEAVY PRECIPITATION is forecast in the long-range outlook of the United States weather office for a large part of eastern Canada. Moderate precipitation is expected in the rest of the country. Above-normal temperatures are forecast for most of the east and much-below-normal readings for Alberta, Saskatchewan and parts of British Columbia and Manitoba.

Bennett Asks PGE Subsidy

VICTORIA (CP) — Premier Bennett said Monday he has formally asked the federal government for a $19,834,000 construction subsidy for the Pacific Great Eastern Railway.

Mr. Bennett told a press conference he wrote seeking the subsidy of $25,000 a mile for the government-owned line after discussing the matter with Prime Minister Pearson at the recent federal-provincial conference in Quebec.

The premier said he couldn't divulge Mr. Pearson's attitude in the discussions, "but I wouldn't be writing the letter unless I was optimistic."

Heathman Given Two-Year Term

WINNIPEG (CP) — The law Monday took away two more years of the troubled life of Charles Murral Heathman, a petty criminal who once lived for months under threat of execution.

Heathman, 40, was given a two-year term in nearby Stony Mountain penitentiary for illegal possession of narcotics.

He told Magistrate G. L. Cousley in Manitoba provincial court here he had been using drugs "off and on since 1956."

Police picked up Heathman and two companions—a man and a woman—in a Winnipeg rooming house. They seized four heroin capsules, a spoon and an eye-dropper.

Gov't To Finance Force Past 3 Months

By DAVE McINTOSH

OTTAWA (CP)—The government has decided to continue to finance the 1,150-man Canadian contingent in Cyprus after the first three-month period for the United Nations force there expires June 27, informed sources said Monday.

However, the government has not given up its avowed aim that the UN force in Cyprus must be the collective financial responsibility of all UN members.

At the next meeting of the UN General Assembly it will press for retroactive contributions by the UN membership to the force.

This meeting is unlikely to take place until after the United States presidential election in November because many UN members, including Canada, do not want to deal with the issue of Communist Chinese membership before then.

This means, barring an unforeseen quick settlement of the Cyprus problem, that Canada will have paid some $8,000,000 to support its contingent in Cyprus before the UN General Assembly deals with the matter of the force's financing.

The UN force in Cyprus was established because the countries contributing personnel—Canada, Britain, Sweden, Finland and Ireland agreed to pay the costs of their own contingents for the first three months. The force became operational March 27.

Nobody here expects the force to be able to leave Cyprus by June 27, and plans already have been made, by Canada at least, to continue its operations.

Treaty Lets U.S. Dictate To Canada—McNaughton

By ARCH MacKENZIE

OTTAWA (CP) —The Columbia River Treaty of 1961 gives the United States control of the river in Canada and the treaty protocol signed last January in some ways worsens the situation, Gen. A. G. L. McNaughton declared Monday.

The doughty former commander of Canada's army overseas, at 77 the chief critic of the treaty he helped make possible was making his first appearance before the Commons external affairs committee.

Its job is to study—but not to change—the treaty and protocol signed with the U.S. It must be ratified by Parliament before Oct 1 to permit the power and flood-control project to proceed, the federal government says.

Gen. McNaughton repeated Monday, as he has since he first turned publicly on the treaty in April, 1962, that the arrangements let the U.S. tell Canada how to handle Canadian water and impose this obligation at little U.S. cost in perpetuity.

The assumption, on the basis of party statements in the Commons, has been that the treaty and protocol will go through since only the New Democrats back Gen. McNaughton.

DRAWS DIGNITARIES

But the wartime defence minister, who failed two election tests, drew the most illustrious attendance yet — ranging from the senior economic, technical and diplomatic officials who took part in the negotiations to External Affairs Minister Martin, who stayed only a short time.

Among them were Prof. Maxwell Cohen of McGill University, the man who helped the government prepare its case against Gen. McNaughton, and David Cass-Beggs, chairman of the Saskatchewan Power Corporation which takes the view that the treaty and protocol block off effective future diversion of Columbia water to the Prairies.

In brief, the treaty adopted on the insistence of B.C. lets the Kootenay River of the Columbia basin flow on into the U.S. Later, it re-enters Canada to join the turbulent Columbia.

The treaty plan permits the U.S. to build a dam on the Kootenai in Montana which will flood 40 miles back into Canada and cost B.C. $12,000,000.

The so - called McNaughton formula would divert the Kootenay into the nearby Columbia and make it an all-Canadian control operation, with water storages at higher elevations than in the treaty plan.

The general insisted that treaty and protocol language give the U.S. the right to dictate to Canada on handling water for downstream use—to the detriment of Canadian power production.

Crushed By Wall

VERNON (CP) — A 55-year-old laborer was crushed to death Monday when a wall of concrete bricks fell on him during demolition work.

Edward W. Quain, employed by Bulman's Products Limited, was dead on arrival at hospital.

Four fellow workers escaped injury. Police said the wall apparently collapsed after some reinforcing steel rods were cut at another section of the building.

Profit Up

VANCOUVER (CP) — Columbia Cellulose Company, in a financial report for the first three months of this year, reports a profit of $4,900,000 ,up about $1,100,000 over the same period last year. Net sales increased by almost $2,000,000 to $15,200,000. The profit figure did not include depreciation.

Tax-Sharing Deal, Pension Plan Announced by Pearson

$1250 Per Year For All Over 65 In Pension Plan

By JAMES NELSON

OTTAWA (CP) — A pension plan compromise has been reached between Ottawa and Quebec paying benefits of $1,250 a year to all Canadians retiring at age 65 after at least 10 years of contributions, Prime Minister Pearson announced Monday in the Commons.

The rate of contributions suggested for both employees and employers is an average of 1½ per cent of earnings for those earning between $600 and $5,000 a year. Self-employed persons will pay a combined rate of three per cent of their earnings over $1,000 and up to $5,000.

Those earning less than $600 a year will not be covered by the Canada Pension Plan and will not contribute to it. Self-employed persons earning between $600 and $1,000 a year will have the option of entering the plan or staying out.

Mr. Pearson said Quebec agrees with the revised formula, and all other provinces are expected to agree. An informant said some premiers have acknowledged receipt of the revised plan, but none has made a definite reply.

The government hopes to have the plan operating sometime in 1965, the prime minister said.

BIGGER PENSION FUND

The new plan will generate a pensions fund "quite a bit bigger" than the $2,500,000,000 the original Canada Pension Plan was expected to build up in 10 years, not counting interest earnings.

All of this new fund, which probably will reach over $3,000,000,000, will be earmarked for provincial government investment even among those provinces which elect to have Ottawa administer the plan. Previously, Ottawa had proposed that about 50 per cent be made available to the provinces.

One of the features of the plan is that any province wishing to do so—such as Quebec—can administer the plan entirely on its own responsibility, but the rate of contributions and benefits will fully parallel those of the federal plan.

Another feature of the new plan is that Quebec has agreed —to a constitutional amendment which will permit benefits for widows prior to their retirement age. Orphans and disabled contributors would also benefit.

A young widow will receive a flat-rate benefit plus a portion of her husband's pension entitlement. Details are still to be worked out on the rates.

MAXIMUM BENEFIT

The maximum benefit after contributing from the inception of the plan sometime in 1965 to retirement at age 65—but for at least 10 years—will be $104.17 per month, or $1,250.04 a year.

This will increase with any jump of up to two per cent per year in the cost of living index, but will not drop with a fall in the index. It will also increase if the $5,000 per year ceiling on pensionable earnings is raised to move in line with an increase in the national average of earnings, measured at intervals of 10 or more years.

The benefits are in addition to the existing old age pension of $75 a month now paid to everyone at age 70.

The $75 old age pension will be made available, at a reduced scale and progressively, to those in the 65-69 age bracket. When it is available to 65-year-olds, about 1970, payments under the existing old age assistance program for the needy aged in this bracket will be superseded.

Provincial welfare ministers are to meet next month with federal officials to begin considering the long-term future of the old age assistance programs. Officials here said it is mainly a question for provincial governments to decide.

The precise rate of contribution under the Canada Pension Plan has not yet been worked out, officials said.

However, they gave these approximations: On incomes of $100 a month, 90 cents a month; $200 income, $2.70; $300 income, $4.50; $375 income — the upper limit under the previous federal pension plan — $5.85; $400 income, $6.30; $416.17 or more — the new upper limit — $6.60.

Scouts Find Four Bombs

VERNON (CP) — An army disposal squad Monday detonated four mortar bombs found Sunday by Boy Scouts hiking in the Kalamalka Lake area near here.

Scoutmaster Ven Kosty and 19 Scouts were walking through a canyon by the lake Sunday when one of the boys spotted a mortar close to the trail. Three others were discovered during the hike.

The area was used as an explosives training centre by the army during the Second World War. Scores of explosives have been found in the area during the last year. Search for the bombs began last year after two Scouts were fatally injured by an exploding bomb.

Mr. Kosty said his Scouts marked the area where the bombs were found and then informed the army.

Urge Okanagan Work for Area

VERNON (CP) — Progressive Conservative MP Stuart Fleming Monday urged communities in his Okanagan-Revelstoke constituency to practice interdependence rather than trying to exist on resources in their own boundaries.

"Communities in the riding cannot exist on the resources within their own boundaries and must rely on each other," he told the Chamber of Commerce.

"As long as the people in the riding understand the importance of interdependence they can look forward to a good future — if they don't there will be deterioration in this area."

Parliament

By The Canadian Press

Opposition Leader Diefenbaker said the pension plan is a hybrid and the original Quebec proposal was far better than Ottawa's.

A six-week rules experiment designed to tighten up the question period and provide three special half-hour debates each week was approved.

Gordon Churchill (PC—Winnipeg South Centre) moved a non-confidence motion criticizing government policy on veterans hospitals.

H. W. Herridge (NDP—Kootenay West) said the veterans hospitals should not be removed from control of the federal government.

Provinces To Get Extra $60 Million in '65, $120 Million in 1966

By ALAN DONNELLY

OTTAWA (CP)—Prime Minister Pearson, conceding the "priority" financial needs of provincial governments, announced Monday a major new tax-sharing deal that will give them an extra $60,000,000 next year and double that in 1966.

In a statement to the Commons, Mr. Pearson also unfolded the terms of a new retirement pension plan — a compromise between the federal and Quebec plans — that would provide a maximum pension of $104 a month.

He described the pension proposal, to apply uniformly across Canada, as "a real achievement" which the Quebec government concurred in, and expressed confidence the other nine provinces will agree to it.

The prime minister's surprise package, however, was his announcement of a big increase in provincial taxing powers through a larger share of personal income taxes.

At the same time, however, he raised the prospect of an increase in federal taxation.

INVOLVED SACRIFICE

The new tax deal involved a "substantial" sacrifice of federal revenues, he said, which "will hav eto be recouped from some other source of taxation."

Under the new plan the provincial governments—now getting an 18-per-cent share of personal income taxes—would get 21 per cent next year and 24 per cent in 1966. Under the existing deal, their share would have risen only to 19 per cent in 1965 and to 20 in 1966.

Mr. Pearson said this boost, combined with resulting higher equalization payments to less-wealthy provinces, will mean an extra $60,000,000 next year and as much again in 1966.

He gave this breakdown of increases next year: Ontario, $21,200,000; Quebec, $17,600,000; British Columbia, about $5,000,000; Alberta, under $4,000,000; Saskatchewan and Manitoba $3,000,000 each; New Brunswick $2,000,000; Nova Scotia, $2,400,000; Prince Edward Island, $300,000; Newfoundland, $1,500,000.

The prime minister's twin tax and pension announcement was welcomed in several provincial capitals.

STEP FORWARD

Quebec's Premier Lesage, who will present his annual budget next Friday, said Ottawa had avoided the possibility of double taxation in Quebec. There had been "an immense step forward" in Ottawa's recognition of provincial priority rights and needs.

Premier Robarts of Ontario promised "our fullest co-operation" in making the pension plan a reality.

British Columbia's Premier Bennett said Mr. Pearson "deserves full credit for taking second looks" at both pensions and tax-sharing. The federal proposals would make for a stronger Confederation.

In the Commons, there was support from all opposition parties for both the tax and pension plans—but some sharp criticism from Opposition Leader Diefenbaker for the government's frequent changes in its pension proposals.

Mr. Diefenbaker said the new pension plan is the best of all the previous "monstrosities."

The decision to give provinces larger taxing powers, he said, was "as voluntary . . . as a shotgun marriage."

VICTORY FOR UNITY

But NDP leader Douglas termed the decisions "a real victory for national unity and Common sense" and Social Credit Leader Thompson said he felt Canada had avoided what was shaping up as a serious crisis in national unity. Creditiste spokesman Gilles Gregoire said Ottawa should move faster towards giving the provinces the whole income tax pot.

Mr. Pearson's announcement of a bigger income tax slice for the provinces followed less than three weeks after the federal-provincial conference at Quebec City.

At that conference, the federal government proposed a joint committee to make a study in depth of provincial and federal revenue needs.

But in a letter to provincial premiers last Thursday, made public Monday, he said the federal government had concluded it would not be in the country's best interests to await the results of the committee study before indicating how far Ottawa would go in helping meet provincial needs.

This decision was an apparent reaction to the strong post-conference statements by Premier Lesage that the committee study would not settle matters fast enough and that Quebec could not wait any longer for its urgent needs to be met.

Mr. Pearson's statement referred to the $87,500,000 increase in provincial revenues for the current year provided at last November's federal-provincial conference.

MORE FOR PROVINCES

This, combined with the new increases, would mean more than $200,000,000 extra by 1966.

Mr. Pearson said the improvement was being made in the interests of the whole country.

He also announced two moves which will mean some $14,000,000 a year in extra revenue for Quebec.

These involve arrangements for Quebec to opt out of two proposed new federal plans: Extension of federal family allowances to students aged 16 and 17, and provision of interest-free loans to university students.

Since Quebec pays similar allowances at ages 16 and 17, he said, the federal payments won't be made in Quebec and the provincial government would receive tax compensation instead.

It's understood this will involve an extra share of personal income taxes for the province—perhaps three per cent.

The opting out provision for the university student loan plan will allow any province—not just Quebec—to operate its own student loan plan if it wishes, and receive "equivalent compensation" from Ottawa in lieu of the federal loan plan.

World News Briefly

MONTREAL (CP) — The top brass of the Canadian Labor Congress have expressed support for the government's marine union trustees in their clean-up of Great Lakes labor troubles — despite shortcomings in the trustees' peace pact with the Seafarers' International Union of North America (Ind.).

LAOS (Reuters)—Laotian neutralist leader Prince Souvanna Phouma flew Monday to see King Savanf Vathana in the royal capital of Luang Prabang apparently in an attempt to reconstitute the Laotion coalition.

Radio Vientiane said the king asked Souvanna to remain premier after a right-wing army group seized power in the administrative capital Sunday.

EDMONTON (CP) — A new scheme described by Alberta Highways Minister Gordon Taylor as a "powerful persuasion" to get drivers to buy automobile insurance goes into operation this summer.

Mr. Taylor said he hopes the plan will result in extending insurance coverage to 98 per cent of Alberta's 600,000 vehicles from the present 90 per cent.

WASHINGTON (AP) — President Johnson was described by a high source Monday as optimistic for settlement of the railroad crisis following reported tentative agreement on about a dozen issues.

The report from a highly reliable source who could not be quoted by name came after an earlier White House announcement that "some definite gains" had been made in efforts to avert a United States-wide strike next Saturday.

TOKYO TO EUROPE VIA TELSTAR—Japan's Premier Hayato Ikeda appears on a London television screen in the first Telstar II transmission from Tokyo to Western Europe. The transmission was from a newly-built station north of Tokyo to Telstar, orbiting 6,300 miles over Central Asia, then relayed to a receiving station in France, and rebroadcast from there. The U.S. launched Telstar some time ago.

DOLLAR DOWN

NEW YORK (CP) — Canadian dollar down 1-64 at 92 33-64 in terms of U.S. funds. Week ago 92 17-32.

Pound sterling up 1-64 at $2.79 57-64.

And in This Corner . . .

CALGARY (CP)—A Calgary dentist couldn't get payment for a set of false teeth and turned to a debt collection agency for help.

The agency sent a notice to the customer asking payment. Soon after the dentist received an envelope. Inside was a pile of white powder.

The customer said he was dissatisfied with the teeth, had put them through a meat grinder and sent the remains to pay the account.

Touring Kimberley Party Calls for Another Trek

Rose Pass, its desirability and its rewards, provided the meat of a luncheon meeting between Nelson and Kimberley-Marysville Chamber of Commerce members Monday afternoon.

Rounding out a two-day circle tour of the West Kootenay, 20 visitors from East Kootenay joined by about 50 Nelsonites, heard Mayor Clifford Swan of Kimberley call for a summit trek this summer. It would emulate the highly successful journey of last summer.

Mayor Swan felt the trek should take place either at the end of July or August. No action was taken on the suggestion.

The proposed highway pass would cut the driving distance between Kimberley and Nelson to 72 miles, obviating the present southern loop through Creston and Cranbrook.

At present, the pass is only surmountable in 4-wheel-drive vehicles.

LAUDS CHAMBERS

Hon. W. D. Black, provincial secretary, here for a constituency visit, commended the chambers for their unrest and dissatisfaction over the progress of highways.

"It is a healthy thing that they (Chambers) are feeling impatient with this access and that access which hasn't been developed," he said.

He urged the group to keep pushing for the Rose Pass.

"We have all got to go together, not separately. We must go forward together."

JUGULAR VEIN

To the interested communities he described the Rose Pass as "the jugular vein" of the area.

"It is going to mean another spoke in the wheel into the hub of Nelson," said the Minister.

Mayor E. T. Bodard said that the Rose Pass would open the recreational wonders of the Kootenay Lake district to Kimberley residents.

Mayor Swan countered by urging that a road be pushed through, any road navigable by general traffic.

"Just get a road through so we can pass back and forth," said the Kimberley mayor.

He also praised Nelson's history of industrious fortitude.

"You are not as fortunate as some other places with large industries and you have had to fight to get where you are today," Mayor Swan said in congratulating Nelson on its progress.

As for the tour, he said, "This trip has been one of the finest tours I have ever been on. Right here in our Kootenay. The old barriers are gone and there is no question now that we are one grand Kootenay district."

RETURN VISIT

Keith Ainsley, Kimberley chamber president, invited Nelson to reciprocate with a visit to Kimberley this year.

In other Chamber business:

At this time the Department of Recreation is unable to expend any funds on development of Six-Mile Lake but is not opposed to the Chamber implementing a practical plan of development for public recreational purposes.

Minister Eric Kiernan disclosed that the park reserve on the land surrounding the lake will be maintained.

The chamber agreed to contribute $200 towards operating a tourist booth at Salmo this summer. The Salmo Chamber is soliciting contributions, being unable to man the booth the way it deserves.

H. C. Nye of Slocan Passes

Harold Charles Nye of Slocan City died in Vernon Hospital on Saturday, aged 82 years.

Born in Brighton, England, in 1881, he was married in England in 1911 to Mary Elizabeth Parnham.

They came to Canada the same year and he was employed by Consolidated Mining and Smelting Co. of Canada Ltd. at the Ottawa Mine, and later the Rock Candy Mine at Grand Forks. Latterly he was a school guard until his retirement in 1960.

Fond of gardening and music, he and his wife played for dances in the Slocan Valley for years. They were faithful members of the Anglican Church. Mr. Nye was people's warden for a number of years before his last illness.

His wife predeceased him in 1958.

He is survived by two daughters: Mrs. E. W. (Frances) Hicks of Slocan, Mrs. Norman (Ruby) McPhee of North Vancouver, five grandchildren and two great grandchildren.

South West Africa's Etosha Reserve, which is larger than Ireland, contains 150,000 head of game in an area of 38,427 square miles.

Reeling in Big Ones on Lake

Fishermen have been reeling in the big ones but no giants were caught in the first few days of the 1964 fishing season on Kootenay Lake.

Kaslo reported 20 Rainbows between 5-17 pounds and 50 Dolly Vardens of various sizes have been hooked since the season opened Thursday.

Camp Paradise reported the biggest catch to date. Ross Armour of Rossland landed an 18-pound Rainbow and rounded out his catch with two ten pound Rainbow.

Other good catches were reported by Bill Rudychuk of Salmo, 16 pound Rainbow; Larry Potter of Kaslo, 17 pound 10½ ounce; Vic Acuri of Trail, 14½ pounds; Cecil Grimwood of Trail, 14 pounds and H. Gable of Spokane, a 13 pound, all Rainbows.

Eight others checked in with Rainbows 10 pounds and under at Camp Paradise as more than 50 boats patrolled the lake during the weekend.

CITY RULERS for a day were L. V. Rogers High School cabinet ministers and trying out the mayor's chair here are Gary Enright, minister of finance; Miss Janice Clerihew, prime minister; and Miss Gail Clark, minister of athletics. Nine students who participated were shown through the many phases of civic administration and the activities of the many departments.—*Daily News photo.*

Gyros Celebrate 40th Anniversary

Over 160 Gyro Club members and friends celebrated the 40th anniversary of the Nelson club at a fun-filled banquet and dance Saturday night.

On a more serious note was the installation of the Nelson officers and directors.

Presentations were made to 25-year member V. C. Owen and R. B. Morris for giving more than 30 years' service as Santa Claus for Gyro Christmas parties.

Guest speaker was Howard Eves, past international president of Gyros from Seattle.

Highlighting the evening celebrations were two dance lines that gave an impressive showing under the direction of Gyrette Grace Attwood.

Governor of District No. 8, Gordon Hanna of Calgary installed the 1964-65 slate of officers: H. G. Steed, president; J. G. Kinnon, vice-president; M. G. Renwick, treasurer; J. Steed, secretary, and Norman Bedard, sergeant-at-arms.

Directors are R. W. Huestis, T. Naka, J. Hopwood and F. A. Whiteley, and James Todd, past-president.

Delegations from Trail, Spokane, Cranbrook and Calgary brought congratulations to the Nelson club.

Sherlock Named To BCHA Labor Relations Post

A senior government conciliation officer is to join the British Columbia Hospitals' Association headquarters force as labour relations and research officer.

J. C. Sherlock, now of Kelowna, will join the Vancouver office of the Association, which represents 93 British Columbia hospitals, in mid-May. He will occupy a post formerly held by J. Duncan Bradford, promoted a year ago to the chief executive position of the Association.

In his new capacity Mr. Sherlock will have leading participation in working agreement negotiatons with union and professional representatves of the hospitals' 12,000 employees, will work with the Association's Labour Relations Committee on recommendations for labour-management policies, and will also conduct research and statistical work for continuing studies on hospital matters.

Mr. Sherlock has had 12 years with the Labour Department, first in Victoria and Vancouver and latterly covering the Interior of the province. He attained his diploma in Public Administration from University of British Columbia in 1962.

Sportsmen Ask Where Money Goes

NAKUSP — Sportsmen in the West Kootenay want to know exactly how the fish and game branch of the Department of Recreation and Conservation spends its money and how much is spent.

Delegates to the quarterly meeting of the West Kootenay Rod and Gun Clubs' Association here Sunday endorsed a resolution that will set up a committee to investigate the department's accounting figures.

The resolution came from the B.C. Federation of Fish and Game Clubs. It will go to a vote at the federation's annual meeting to be held in Nanaimo later this month. The resolution reads:

"Be it resolved that the federation appoint a standing committee to examine all public accounts figures relating to the Department of Recreation and Conservation in order that federation members may have access to factual, unprejudiced information on the financial operation of the department."

If such a committee is set up it will represent nearly 10,000 voices in the province.

The West Kootenay delegates maintained that the successful operation of the fish and game branch is limited by funds.

One case was particularly cited. The fish and game branch had asked for $300,000 in response to earlier associaton resolutions which asked that surveys be conducted in conjunction with the Columbia River Treaty.

However, only $30,000 was allocated for such surveys and consequently the government "knows little about fish spawning areas" which the association says will be lost through flooding.

A drum owned by the University of Texas, measuring 25 feet ¾ inch in circumference, is mounted on wheels and towed by a tractor.

100 Technicians Coming To Snow Conference Here

Hon. W. D. Black, provincial secretary, Mayor E. T. Bodard, with general chairman W. D. Simons of Tacoma, will officially open the 32nd annual Western Snow Conference in the Civic Centre this morning.

Over 100 technicians from throughout North America are expected to be in attendance when the welcoming remarks are extended by the Mayor and the Minister.

The welcome will be followed by the first technical sessions. Thirteen papers will be presented during the 2-day conference.

There will be no special emphasis on the Columbia River development, Mr. Simons said Monday, and added that the Columbia River plan was not influential in placing the conference to be held in the Kootenay for the first time.

"We are technicians. We are only interested in the technical phases in any river development program and how our particular talents fit into its planning and operation," said Mr. Simons.

"As far as policy decisions are concerned, we try to stay out of that field completely."

This is the third snow conference to be held in Canada. The other two were held in Victoria and Penticton in the early 1950s.

"We try and rotate the meetings around in various parts of the 17 Western States and Canada. It was time to come back to Canada."

Because the organization had seen the extreme west and the middle portion, the group was interested in seeing southeastern B.C.

The conference concludes here Thursday morning.

Appeal Board Sits Here Today

Four appeals will be heard in Nelson today by the British Columbia Assessment Appeal Board.

Board charman is K. M. Beckett of Vancouver and other members R. Beamish of Burnaby, whose father was Methodist Church minister in Kaslo some years ago; and R. H. Green of Victoria, also a former resident of Kaslo and well known here as president of the News Publishing Company.

The Board will go on to Cranbrook, where two appeals will be heard. Nelson, Castlegar and Kinnaird appeals will be presented at the Nelson sitting.

Bury Brother of City Residents At Newport

The office of Rosary was said April 5 at Bateman Newport Chapel for Harold Joseph Kinahan of Newport who died at his home April 3 aged 70.

Requiem Mass followed April 6 at Sacred Heart Catholic Church. Interment was in Eureka cemetery.

Mr. Kinahan was born in Winnipeg March 10, 1894. At the time of his death he was employed as custodian for the Central Lincoln Public Utilities District.

Surviving are two brothers and two sisters all of Nelson, Albert H. and William B. and Miss Winnifred and Mrs. Florence Boyd.

Two Emergency Calls Answered

A one-year-old Nelson girl, Tracy Boettger, is reported in good condition Monday after swallowing 12 capsules.

The daughter of E. Boettger, 579 Latimer Street, had her stomach pumped out Sunday after Nelson Fire Department took her to Kootenay Lake General Hospital.

At 1:14 p.m. Monday the fire department answered a call to the Cameo Cafe were a man had suffered an epileptic seizure. He was given first aid treatment and then moved to the hospital.

ACT Past President Headed for Calgary

Sales representative for Maple Leaf Milling, Edward J. Smith, has been appointed to the company's Calgary branch effective in early May.

Mr. Smith, 43, who came to Nelson seven years ago, served twice as president of the Associated Canadian Travellers. as a member of the Dominion a sa member of the Dominion Council of the ACT in Calgary and was also appointed regional vice-president of B.C. East. He is also a member of the Granite Masonic Lodge.

Mrs. Smith is immediate past-president of the ACT-ettes.

Born in Killam, Alberta, Mr. Smith moved with his parents to many centres before coming to Nelson in the late 1930's.

He saw overseas action during World War 11 serving with the Canadian Army. While in England he married the former Doreen Wiles of London.

They returned to Nelson in 1946 where Mr. Smith was employed by the National Fruit Company (now closed) for nine years. He was then transferred to the company's Trail branch for one year.

Mr. Smith then moved to Vancouver where he served three years as supervisor for W. H. Malkin Ltd. Three years later he joined Maple Leaf Milling and returned to Nelson.

E. J. SMITH

He is a former Sergeant-Major with the 111th Battery in Nelson.

Mrs. Smith joined the Nelson Daily News staff in 1960 working in the main office.

They have a daughter Sandra, 17 years.

In the Courts

Vera Popoff of Nelson, charged with consuming liquor in a public place, was fined $50 and costs by Provincial Court Magistrate William Evans Monday

George Picton of Winlaw and Francesco Pessione of Nelson both charged with consuming liquor in a public place at Winlaw, pleaded not guilty. Their case was remanded until April 27.

Speeding near Beasley netted Vincent Tassone of Castlegar a $10 fine. Another speeder at Beasley, Charles G. Bates of Nelson, was fined $15 and costs. Magistrate Evans also endorsed his licence.

E. Mansouri of Nelson was fined $15 and costs for speeding at Beasley.

In city police court Dennis W. Leahy of Nelson was fined $15 and costs for driving a vehicle without tail-lights. He pleaded guilty before Magistrate R. S. Nelson.

A Nelson juvenile was fined $10 and costs for making an illegal left turn. He appeared in Family and Children's Court before Judge William Evans.

A juvenile, RR2 Nelson, was fined $10 and costs for driving a vehicle without insurance.

PENNANT RACE

By The Associated Press

AMERICAN LEAGUE

	W	L	Pct.	GBL
Baltimore	4	1	.800	
Minnesota	4	2	.667	½
Detroit	3	2	.600	1
Boston	3	2	.600	1
Los Angeles	2	2	.500	1½
Cleveland	1	1	.500	1½
Chicago	2	3	.400	2
Kansas City	1	2	.333	2
Washington	2	4	.333	2½
New York	1	4	.200	3

NATIONAL LEAGUE

	W	L	Pct.	GBL
Philadelphia	4	1	.800	
San Francisco	5	2	.714	
Pittsburgh	3	2	.600	1
St. Louis	4	3	.571	1
Milwaukee	4	3	.571	1
Cincinnati	3	3	.500	1½
Houston	3	3	.500	1½
Chicago	2	3	.400	2
New York	1	4	.200	3
Los Angeles	1	6	.143	4

Large Crowd Enjoys Boys' Choir Program

Nelson Boys' Choir, ambassadors of the Queen City, once again scored a musical success with over 700 Nelsonites Sunday night.

Besides presenting their recent Victoria concert of both secular and sacred selections, they were assisted by the Choristers and 13 junior boys when they performed in the Civic Theatre.

The rich bass tones of Donald Oddie were effectively contrasted with the notes of soprano John Campbell and enthusiastic audience approval was won by the two soloists.

Donald displayed remarkable breathing technique singing "Lord God of Abraham" from Mendelssohn's Elijah and Beethoven's No. 1 from Song Cycle "To the Distant Beloved."

The beautiful Handelian aria "Where E'er You Walk" was John's choice.

An intricate weaving of a five-part madrigal by Purcell, done by the Choristers, a group of boys and girls ranging from 15 to 20 years, contrasted well with their other selection "The Theme From Exodus."

Tenor David Herbison sang Dunhill's "Cloths of Heaven," and a second number "The Gentle Maiden".

One of the younger boys Bobbie Stewart captured the audience with Handel's "Let Me Wander Not Unseen."

The junior boys provided a lighter mood to the 90-minute program bringing chuckles from the audience when singing a nonsense song about a whale.

Director Mrs. T. J. S. Ferguson thanked the Civic Theatre manager C. J. Hughes for donating the building for the performance.

Chairman of the concert was Joseph Kary.

Following the concert the boys' mothers were conveners at a reception for Mrs. Ferguson and the choir.

Sportsmen To Be Reimbursed For Taxes Paid on Duck Lake

NAKUSP — The Provincial Government will reimburse West Kootenay Rod and Gun Clubs Association, which has borrowed nearly $1400 to pay taxes on the proposed Duck Lake bird sanctuary.

Harry Hanson of Trail said at the association's quarterly meeting here that Hon. W. K. Kiernan minister of recreation and conservation, had assured the association it would be reimbursed.

Legal deeds are being transferred which will make the sanctuary a responsibility of the government.

Delegates supported a Nakusp resolution asking that a conservationist from the fish and game branch be appointed to the Nakusp-Trout Lake area.

A conservatonist was needed to help conserve natural resources as well as to enforce the law, Dan Santono, Nakusp Rod and Gun Club president, said.

Game inspector Joe Gibault of Nelson agreed that, "there is a definite need for such a man here."

A Salmo resolution which would have restricted hunters to shoot either one elk or one moose, but not one of each species as is now permitted, was defeated. Resource of these species is ample to permit such hunting, regional fish biologist Glenn Smith of Cranbrook said.

Defeated was a Crawford Bay resolution asking that money be set aside so that the fish and game branch can pay for cattle feed that deer may eat, thereby encouraging farmers to leave game for hunters. Farmers may kill wildlife that is detrimental to the industry.

Another from Crawford Bay asked that sportsmen be permitted to carry revolvers and pistols in the interests of sport. It was withdrawn after the delegates were told the provincial and federal legislation states that only members of responsible pistol clubs can use the weapons and only on registered ranges. The owners must also be registered with the RCMP, and the weapons can only be carried directly to and from the the range.

NDU Lecturer Back From Provincial Meet

Sister M. Irene, lecturer of French at Notre Dame University of Nelson, and provincial secretary of the Sisters of the Child Jesus, returned from a two-weeks leave of absence to her duties at the University.

This leave of absence was granted to enable her to attend meetings of the Provincial Chapter of her Order at the Provincial House in North Vancouver. resolution asking thot a conser-

LAST TIMES TONIGHT — Shows at 7:00 - 9:00

Watch a 16 year old girl set out to destroy a man...
Laurence Olivier
TERM OF TRIAL
Simone Signoret
CIVIC PRIVATE PLAYERS THEATRE
WINNER SPECIAL AWARD VENICE FILM FESTIVAL 1962
ADULT ENTERTAINMENT
Wed. Only — "CAPTAINS COURAGEOUS"

COULD AN
IDB LOAN
HELP
YOUR BUSINESS?

Thousands of businesses throughout Canada have used IDB loans to expand or modernize their facilities

If you have plans for your business and require financing, call in and discuss your needs with us.

idb INDUSTRIAL DEVELOPMENT BANK
23 BRANCH OFFICES ACROSS CANADA
Kelowna, 22A, The Mall, Shops Capri
Telephone 762-2035

STARLIGHT DRIVE-IN
Tonight and Wednesday
JUMBO
Color-Scope
Doris Day, Jimmy Durante, Martha Raye, Stephen Boyd, Dean Jagger
SHOW TIME 8 P.M.

CASTLE Theatre
Castlegar, B.C.
Last Times Tonight
"MR. HOBBS TAKES A VACATION"
James Stewart, Maureen O'Hara
Plus NEWS and CARTOON
Show Times, 7:00 and 9:00 p.m.

AUTO - VUE
DRIVE-IN — Trail, B.C.
Last Times Tonight
"BARABBAS"
Anthony Quinn
(Technicolor)
Show Time, 7:15 p.m.

New Dawn
The Modern Way to Shampoo Permanent Color Into Your Hair.
12 Natural-Looking Shades
$2.25
at
SAMPLE'S NELSON PHARMACY LTD.
"Your Fortress of Health"
639 Baker St. Nelson
Phone 352-2313

OPENING
DANCE
of the season
SATURDAY
The INVADERS
9:30 to 1
Admission $1.00
PLAYMOR

More Comfort Wearing FALSE TEETH
Here is a pleasant way to overcome loose plate discomfort. FASTEETH, an improved powder, sprinkled on upper and lower plates holds them firmer so that they feel more comfortable. No gummy, gooey, pasty taste or feeling It's alkaline (non-acid) Does not sour Checks "plate odor breath" Get FASTEETH today at drug counters everywhere.

SOOTHES — PROTECTS HEALS
OZONOL OINTMENT
79c, $1.29, $3.50
at
Mayo Pharmacy Ltd.
Corner Baker and Ward Sts.
Ph. 352-2613 Nelson, B.C.

CHOQUETTE FUELS
PH. 352-7535
The Finest Stoker Coals
ORDER NOW!
Our Specialty — STOKER MIXES

Call . . . Mc & Mc for MOBILE RADIO
Ph. 352-5581

If You're TIRED ALL THE TIME
Now and then everybody gets a "tired-out" feeling, and may be bothered by backaches. Perhaps nothing seriously wrong, just a temporary condition caused by urinary irritation or bladder discomfort. That's the time to take Dodd's Kidney Pills. Dodd's help stimulate the kidneys to relieve this condition which may often cause backache and tired feeling. Then you feel better, rest better, work better. Get Dodd's Kidney Pills now. Look for the blue box with the red band at all drug counters. You can depend on Dodd's.60

PHOTO COPYING
• CONTRACTS
• BIRTH CERTIFICATES
• LEGAL DOCUMENTS
Phone 352-7521
Powell Engraving
460 Ward Street Nelson

Stock Quotations

The Daily News does not hold itself responsible in the event of an error in the following lists.

Closing prices supplied by Doherty, Roadhouse & McCuaig Bros., Trail, B.C.

TORONTO STOCKS

INDUSTRIALS		
Abitibi	15.00	15.12
Alta. Dist. VT	3.90	3.95
Algoma Steel	—	65.50
Alta. Gas Trunk	31.75	32.00
Aluminum	38.12	38.25
Argus	14.00	14.37
Argus C Pfd	11.62	11.75
Bk. of Montreal	63.62	63.87
Bank of N.S.	70.00	70.37
Bathurst Power	17.75	18.00
Bell Telephone	54.00	54.12
B.A. Oil	33.00	33.12
B.C. Forest	29.00	29.25
B.C. Packers A	18.50	19.00
B.C. Telephone	58.75	59.25
Calgary Power	22.00	22.25
Can. & D. S.	25.50	26.00
Can. Cement	44.75	45.00
Can. Collieries	12.62	12.75
Can. Iron	32.25	32.50
Can. Brew.	9.75	10.00
Can. Canners	13.25	13.37
Can. Industries	19.25	19.62
Can. Imp. Bk.	63.00	63.50
Can. Pac. Rly.	40.87	41.00
Chemcell	14.25	14.50
Col. Cellulose	12.87	13.00
Cons. Min. & S.	35.12	35.50
Cons. Paper	42.75	43.00
Cons. Gas	11.12	11.25
Crest. Timber	2.35	2.50
Dom. Bridge	20.75	21.00
Dist. Seagrams	56.25	56.75
Dom. Foundries	77.25	77.75
Dom. Stores	20.00	20.25
Dom. Tar & Ch.	19.37	19.50
Dom. Textiles	24.75	25.00
Eddy Match Co.	45.25	46.00
Eddy Paper	20.00	20.50
Falconbridge	68.50	69.00
Fam. Players	20.50	20.75
Fanny Farmer	47.00	—
Ford Motor Co.	62.00	62.75
Ford of Can.	188.12	191.00
Gen. St. Wares	13.50	13.75
Greyhound	12.75	13.00
Gt. Lakes Pow.	23.00	23.50
Home Oil A	16.62	16.75
Home Oil B	17.25	17.50
Hudson Bay Co	16.25	16.50
Ind. Accept.	23.87	24.00
Imperial Oil	49.12	49.37
Intl. Minerals	76.15	77.75
Imp. Tobacco	13.50	13.62
Ind. Minerals	8.37	9.00
Inland Nat. Gas	7.00	7.12
Intl. Utilities	23.12	23.25
Int. Nickel	83.25	83.50
Interprov. Pipe	82.25	82.75
Interprov. Steel	3.00	3.10
Laurentide	13.87	14.00
Loblaw B	8.12	8.25
Massey Ferg.	22.37	22.50
MacM Powell R	30.12	30.75
Molson Brew. A	29.50	29.75
Mont. Loco.	12.62	12.87
Moore Corp.	53.00	53.50
Noranda	45.00	45.25
Ogilvie Flour	14.75	15.00
Pacific Pete	11.87	12.00
Page Hersey	29.00	29.12
Power Corp.	11.50	11.62
Que. Nat. Gas	7.50	7.75
Royal Bank	71.87	72.12
Rothmans	11.75	12.50
Salada Foods	12.00	12.12
Shell Oil	16.62	16.75
Simpsons	43.00	43.75
Southam	28.75	29.00
Steel of Can.	25.12	25.25
Traders Fin. A	12.12	12.25
Texaco	57.25	58.00
Trans Mtn. Pipe	17.75	17.87
Trans Can. Pipe	36.75	37.00
Union Gas of C.	21.75	21.87
Walker-Goder.	34.87	35.00
Westcoast Tr.	17.25	17.37
Weston Geo. A	17.12	17.37
Woodwards A	24.12	24.37
Zenith Elect.	4.40	4.50
MINES AND OILS		
Advocate	6.50	6.60
Agnico	.50	.52
Aunor	3.80	3.90
Barnat	.63	.66
Bethlehem Cop.	6.30	6.35
Bibis	.29	.30
Bralorne	3.75	3.90
Brunswick	9.85	9.90
Buffalo Ank	1.70	1.75
Calgary & Ed	21.62	22.00
Campbell Chib	4.45	4.55
Can. Delhi	7.40	7.50
Campbell R.L.	—	15.62
Cariboo Gold	.71	.73
Cassiar Asb.	10.87	11.00
Central Del Rio	8.00	8.15
Central Patricia	1.56	1.60
Charter Oil	1.95	2.00
Chimo	.83	.85
Coch. Will	.23	.24
Cons. Discovery	1.55	—
Cons. Halliwell	.22	.22½
Cons. Mogul	4.50	4.55
Conwest	6.05	6.15
Copper Corp.	.27	.28
Cowichan Cop.	.40	.44
Craigmont	18.25	18.50
Denison	12.75	13.00
Dickenson	5.20	5.30
East Malartic	1.36	1.45
East Sullivan	2.90	2.95
Fargo	2.40	2.50
Frobex	1.00	1.01
Geco	37.37'	37.75
Giant Mascot	.88	.89
Giant Yel.	10.87	11.00
Granduc	5.75	5.90
Gunnar Mines	7.35	7.40
Highland Bell	3.85	3.90
Hollinger	31.25	31.50
Hudson Bay Mg	68.00	68.25
Hudson Bay Oil	17.37	17.62
Hydra Ex	.28½	.29
Iron Bay	.90	.92
Iso	3.50	3.60
Kerr Addison	7.05	7.10
Labrador	37.25	37.75
Lake Dufault	9.60	9.70
Leitch	2.30	2.32
Little Long Lac	1.55	1.60
Lorado	1.80	1.82
Madsen	2.23	2.25
Malartic	.66	.70
Maritime Mng.	.89	.90
Mattagami Lake	17.00	17.25
McIntyre	56.00	56.25
McKenzie	.23	.23½
Midcon	.36	.37
National Pete	3.20	3.30
New Const. Oils	.35	.36
New Hosco	2.34	2.36
NLX	.27	.8
Normetal	3.90	3.95
Northgate	5.10	5.15
Opemiska	8.90	9.00
Ormsby	.59	.60
Orchan	5.85	5.90
Petrol O & G	.66	.69
Pickle Crow	.49	:50
Peerless Ex	.20	.20½
Pine Point	24.00	25.00
Place Gas	.55	.56
Placer	34.00	34.62
Patino	7.65	7.85
Preston	8.05	8.10
Provo	1.79	1.80
Quebec Lithium	2.15	2.20
Quemont	10.75	11.00
Radiore	.48	.49½
Rayrock	.90	.95
Reeves Mac	2.50	—
Rio Algom	13.00	13.12
San Antonio	.21	.22
Sheep Creek	1.15	1.18
Sherritt Gordon	3.25	3.30
Silver Standard	.51	.53
Siscoe	1.80	1.85
Steep Rock	4.60	4.65
Sullivan Con.	2.07	2.10
Teck Corp.	5.20	5.25
Temagami	.91	.94
Torbrit	.61	.62
Triad Oil	2.08	2.10
Tribag	1.38	1.40
Union Oil	13.50	13.75
United Keno	7.15	7.30
United Oil	2.18	2.20
Upper Canada	1.32	1.38
Violamac	3.30	3.35
Western Mines	6.10	6.15
Wright Harg.	.68	.75
Wilroy	1.46	1.48

Vancouver Stocks

INDUSTRIALS		
Burrard Mort	4.75	5.25
Growers A	5.25	5.37
Growers B	5.37	5.50
Sun Pub. A	18.00	18.25
Sun Pub. B	20.00	20.50
Int. Brew. B	7.87	—
MINES AND OILS		
Blue Star	.21	.23
Canam Cop.	.12½	.13
Buttle Lake	.72	.73
Crown Silver	.09	.09½
Dolly Varden	1.08	1.09
Endako	6.75	6.85
Huestis	.36	.38
Jericho	.54	.55
Koot. B.M.	.19½	.20
Mt. Washington	.81	.83
New Ainsworth	.09	.09½
Ottawa Silver	.22	.23
Peace River Pete	.40	.41
Pend Oreille	4.10	4.25
Silver Ridge	.07	.08½
Skeena River	.12	.12½
Trojan	.13	.13½
Torwest	.26½	.27
Western Expl.	.15	.18
Utica Mines	.35	.36
FUNDS		
Comm-wealth Int.	9.99	10.95
Div. Inc. B	5.42	5.96
First Oil and Gas	4.84	5.29
Investors Growth	7.88	8.57
Inv. Mutual	13.89	15.10
Leverage	8.64	9.47
Mutual Accum.	4.43	4.84
Mutual Inc.	5.98	6.54
United Acc.	7.43	8.12

Rod, Gun Clubs Seek To Protect Public's Interest in Parklands

NAKUSP — A resolution making legislation on parks available to the public to protect its heritage in B.C. parkland was passed by the West Kootenay Rod and Gun Club's Association at its quarterly meeting in Nakusp Sunday.

At Present parks are created or disbanded by an order-in-council.

The resolution read:

"British Columbia parks be taken out of their present status and given the protection of the Act of Legislature;

"The prpose of a park shall be to conserve the scenery and the natural and historic objects and the wildlife therein and to provide for the enjoyment of the future generations;

"There shall be definition of the reasons for ,and the use of all parks, along with regulations outlining the type and amount of development allowed in each park so defined. There shall be a number of types of parks, some in combination with others, some single purpose."

The association wants all parks designated as to what the park is to be used for.

For example if a park is set up to be a completely primitive area, the association wants it managed as such and undisturbed by roads, other than foot-trails.

The associaton also passed sub-section to the resolution. These were:

"Present holders of crown resources claims shall be under strict control and any violation of the controls shall be penalized commensurate with the loss of park values incurred;

"All perimeter development around parks shall be in keeping with the parks themselves and shall be complementary to the parks;

"An inventory be made by the parks branch, of existing parks as to their suitability. The contents of this inventory to be made available to the public with a view to giving the public sufficient knowledge of present and future park needs and there shall be no disposal of any park land until such inventory is completed. Expropriation shall be a part of park acquisition procedure where required."

This means that industries such as logging and mining that are presently operating in parks, be kept under strict control and that damage to park resources be kept to a minimum with good conservation being practiced.

The third point deals with the need of parks and pins the government down to this extent: If a Park Act is passed, the government could not, while the act was coming into being, dispose of any park areas.

Bought Initially for Own Families

Alberta Men Take Interest In Restoring Ainsworth Hotel

AINSWORTH HOT SPRINGS—Ownership of the Silver Ledge Hotel has been changed from the J. Burns family to two Alberta men, F. Natoros and L. Duff.

The Silver Ledge was built in 1896, owned and operated then by Mr. and Mrs. Grant King. Many mines were opened and business was good. Silver was being mined at Sandon and families moved from Ainsworth.

In 1911 business picked up again until the beginning of the First World War, when the mines at Ainsworth were closed until 1915. Business boomed again and an extensive wing was added to the Silver Ledge.

In 1932, John Burns purchased the building and business from Mrs. Sarah King. Mines have been opened and closed again at various times since. During this time the hotel was operated by Mr. and Mrs. J. W. Burns, until 1950. It has been closed since then.

The purchasers have been looking for a summer residence in the Kootenay on a number of family visits. During a recent trip they contacted a number of landowners about property for sale. "An old hotel was furthest from our minds," stated one of the owners, "but it did fill the requirements of lots of rooms and facilities for family vacations."

TO RESTORE HOTEL

The owners, accompanied by two construction men, are doing a survey of work required to restore the historic old building to former elegance. They are looking for a couple to move into the hotel to act as caretakers and assist in the restoration program.

"We would like to see the hotel fitted out as it was 70 years ago, at the height of the Ainsworth Hot Springs mining activity, Mr. Natoros stated.

They are interested in obtaining old photographs, maps and mining lore, so that duplicates can be made for a scrapbook. Mr. Duff is interested in collecting samples of "worthless" mining stocks of bygone years, as well as old mining samples and equipment.

" 'The Taylor Compressed Air Company rawhiding early exploration' — what a fascinating history, and we only know a little bit," one of the owners said. "We'd like to gather and share these things with old residents and new visitors to the area. What better place than an old hotel."

When asked if they planned to open the hotel to guests, the owners laughed and said the winter ones had left quite a mess, but once cleaned up and painted, perhaps the caretakers would take that on, although the families would be out much of the summer."

"It all depends on restoration and the caretaker," stated Mr. Natoros. "We are tremendously enthusiastic about vacation opportunities. If we can find someone who shares this enthusiasm for history and rebuilding the hotel could be reopened."

With cleaning and construction tools in hand, and an invitation to "pick up a broom while talking," the new owners display some of their enthusiasm. Down in the basement someone was hammering, on the roof an inspection for damage was being undertaken.

VANCOUVER (CP) — Vancouver Real Estate Board has made a grant of $6,000 to the Real Estate Institute of B.C.'s Education and Research Foundation. The foundation supports a real estate education and research centre at the University of B.C.

On Columbia

Byrne Says Water Areas To Be Cleared, But Not Grubbed

CRANBROOK — Currently attending the Columbia Development Treaty committee hearings at Ottawa, J. A. Byrne, MP, told the annual East Kootenay Liberal Association meeting here he believed its implementation would be good for the Kootenays and good for all Canada. He said the four million kilowatts it would make available in the Kootenays, one-fifth of Canada's present total, would be the cheapest power in Canada at under two mills a kilowatt.

In answer to a question concerning wildlife and recreation, he said water storage areas would be cleared but not grubbed, which he said was acceptable to fish biologists.

He said he believes the treaty would be ready for ratification in three or four weeks.

AIRPORT SITUATION

Commenting on the East Kootenay airport situation, he said he was advocating to the Department of Transport a new airport with assured flight path for Cranbrook-Kimberley. He commented the Department of Transport was aware of lack of passenger train service in southern East Kootenay, discontinued earlier this year, and he continued to advocate that this should be compensated by making "excellent airline service" available to the whole area. He was not opposed to Creston's airport project, he said, since it would serve West Kootenay, but he would not support the project as serving both Kootenays, since it penalized convenience for all other East Kootenay centres.

Harry McKay, Liberal MLA of Fernie, spoke briefly on the 1964 session of the legislature, explaining the Liberal stand on the furore in the provincial welfare service, and on formation of the British Columbia Bank.

CONSERVATION POLICY

He also verified government policy on conservation in water storage areas for projected dams citing the Peace River contract already engaged where storage area was logged but not grubbed. He said the debris to be covered by water would be well below level which would interfere with recreational use in water storage areas.

The meeting reelected to a third term M. G. Klinkhamer as president of the East Kootenay Association, and named Ken Walker of Jaffray and Cranbrook to succeed Max Tenenbein of Kimberley as secretary-treasurer.

Honorary officers are Hon. L. B. Pearson, Harry McKay, and Thomas King of Golden. Vice-presidents are the presidents of the four provincial constituency Associations.

K. N. Stewart of Fernie presided for election of officers.

Al Brisette of Kimberley, Ken Walker and Don Osborne of Cranbrook were named membership committee, and Mrs. Lloyd Hoole of Cranbrook, chairman of a social committee.

While Mr. Byrne was briefly in his constituency, he also attended a joint meeting of Kimberley city council and Chamber of Commerce representatives, and the East Kootenay zone executive meeting of the Royal Canadian Legion at Fernie. He returned to Ottawa Sunday.

WOMEN BOWLERS PLAN WINDUP

SOUTH SLOCAN — The South Slocan Ladies Bowling Club laid plans for its annual banquet and wind-up for the season at a recent general meeting.

The women decided to hold their banquet in a Nelson hotel, and to enjoy bowling in the city as well. The members also approved the establishment of a "300 Club" within their membership, to honor these bowlers who roll a game of 300 or over in their five-pin bowling league.

Fifteen South Slocan-Bonnington women will attend the inter-city tournament in Rossland, to be held May 4. The bowlers, in three teams of five, will travel to the tourney in their own car pool.

Salmo Recreation Comm. Revived

SALMO — The Salmo Recreation Commission has been reactivated under the chairmanship of Dave Shunter and three officers, namely W. M. Blackey, A. W. Hearne, W. L. Taylor.

World Briefs

NORTH VANCOUVER (CP)—George F. Winterburn, 65, a member of the crew of Canada's first submarines in the First World War, has died. He rose to the rank of lieutenant commander.

BRITON HEADS COUNCIL

STRASBOURG (Reuters) — Peter Smithers of Britain was sworn in Monday as the Council of Europe's new secretary-general. Smithers, former parliamentary undersecretary for foreign affairs, was elected to the $28,000 a year job last January.

CONSUL DIES

VANCOUVER (CP)—Herbert J. Morris, Chilean consul in Vancouver and oldest member of the consular corps here, has died at the age of 74. He was born in Colorado, moved here with his family in 1890, and in 1902 was sent to Chile for his education. He was appointed Chilean consul in 1929. He was managing director of M. P. Morris Limited, wholesale importers.

LEAVES NEXT SUNDAY

LONDON (Reuters)—Foreign Secretary R. A. Butler will leave London by air next Sunday for short visits to Washington and Tokyo, a foreign office spokesman said here Monday. Butler will attend a two-day meeting of the ministerial council of the Central Treaty Organization (CENTO) before leaving Washington April 29 for Tokyo.

PRESIDENT ELECTED

VANCOUVER (CP)—V. Harris Goad, director of New Haven Borstal Institute here, has been elected president of the B.C. Corrections Association.

Students Rehearse New Spring Revue

SOUTH SLOCAN — Staff and students of Mount Sentinel Secondary School are in the midst of last minute rehearsals and preparations for their annual spring revue, to be held April 23 in the school gymnasium.

Added to the features of the usual revue program of skits, songs and satire will be an auction.

The auction will offer the products of the school's first occupational class which has been working all term under the direction of industrial arts instructor, K. Carrington, and teacher, L. Halisheff.

Parents and friends of the student body of the school will be able to view the articles up for bid in the new hallway, just before the commencement of the revue program.

Bids will be accepted by Mr. Carrington at that time, with the general sale to take place following intermission. Mr. Carrington expects to recover the costs of the articles, or more, to enable the class to purchase more materials to work with. It is also hoped to be able to purchase materials and small tools which the Slocan Board does not provide.

Among the articles to be on view for the auction are Hallowe'en - dog - and weather proof garbage can holders; bookracks and magazine holders in various finishes; "Kalah" Game Boards; shoe racks and bird houses. The class has also produced two metal-plastic coated gun totes for the hunter. These hook over the seat of a car, for safe carrying of the rifle, or shot-gun.

Other metal work for sale includes beaten copper candle holders and a utility knife, which was ground down from a plane blade.

Three sets of lawn furniture, consisting of a bench and two small tables of slatted construction, will also show the work of the class.

The ten boys in the class receive training under actual work conditions, also, with the co-operation of the West Kootenay Power and Light Co. Ltd., and the Pacific Logging Company. Each boy spends one day a week at either industry's establishment.

Jaycees Honor Citizen of Year

TRAIL — A guest at the regular meeting of the Trail Junior Chamber was Steve Saprunoff.

Mr. Saprunoff was recently named Citizen of the Year for Trail by the Father John Althoff 4th Degree Knights of Columbus.

Campaigning for the new Jaycee executive is now under way and election of officers will take place in about two weeks.

The difference between hoping ...and having is a

PERSONAL LOAN

from

CANADIAN IMPERIAL BANK OF COMMERCE

A new car for your family? New appliances for your home? Get whatever you need now—with a Personal Loan from the Canadian Imperial Bank of Commerce. Low interest rates. Life-insured for your protection. Convenient repayments. See your helpful Commerce branch manager today.

THE BANK THAT BUILDS

Over 1260 branches to serve you

Rambler No. 1 in sales

for North American 6 cylinder wagons

now comes in a wide new variety of wagon models and engine options

Is economy your watchword? Take a look at the American, Canada's *lowest priced* 4-door wagon. Its 6-cylinder engine (90 or 125 hp) delivers the power you need with the gas-saving economy and utility you want.

If you're at the other end of the scale and want luxury combined with V8 power and performance, the wagon for you is the Ambassador V8 (250 or 270 hp). Its interiors are rich. Its appointments are tasteful. Its features are superb. But don't let its elegance fool you. The Ambassador combines luxury with ample cargo space and station wagon convenience. It's unlike any station wagon you've ever owned.

Maybe you want a happy medium between economy and luxury. The Classic is built for your needs. Choose a 6-cylinder engine (127 or 138 hp) or a V8 (198 hp). The Classic takes the kids to school, your wife shopping, you to the country. It's both a hard-working hauler and a Sunday-drive pleasure car. No wonder the Classic 6 leads all other 6-cylinder wagons in North American sales.

With a Rambler wagon, annoying station wagon squeaks and rattles are a thing of the past, thanks to exclusive Single Unit Construction and Uniside body panels. You can drive it as simply as a sedan, yet full-size cargo space gives it the convenient hauling ability of a pick-up. You get the world's best rust-proofing; Double Safety Brakes; Ceramic-Armored Muffler; distinctive curved-glass side windows; a gleaming Roof-Top Travel Rack.

We could tell you a lot more. We won't. A 15-minute test drive is worth a thousand words. You'll never know how versatile a station wagon can be until you drive a Rambler. Your Rambler Dealer has your test drive ignition keys. See him today.

YOU'LL NEVER KNOW HOW VERSATILE A STATION WAGON CAN BE UNTIL YOU TEST-DRIVE A

Rambler 6 or V8

A Product of American Motors (Canada) Limited

SEE THE ECONOMICAL AMERICAN • THE POPULAR CLASSIC SIX AND V8 • THE LUXURIOUS AMBASSADOR V8 AT YOUR DEALER'S SOON

PARKVIEW MOTORS LTD. 323 NELSON AVENUE PHONE 352-5355

Nelson Daily News

Established April 22, 1902. Nelson, B. C.

Published by the NEWS PUBLISHING COMPANY LIMITED, 266 Baker Street, Nelson, British Columbia, mornings except Sundays and holidays in the centre of the Kootenays with the largest daily circulation in the Interior of B.C.

Authorized as Second Class Mail, Post Office Department, Ottawa, and for Payment of Postage in Cash.

MEMBER OF THE CANADIAN PRESS

MEMBER OF THE CANADIAN DAILY NEWSPAPER PUBLISHERS ASSOCIATION

MEMBER OF THE AUDIT BUREAU OF CIRCULATIONS

The Canadian Press is exclusively entitled to the use for republication of all news dispatches credited to it or to The Associated Press or Reuters in this paper and also the local news published herein.

Tuesday, April 21, 1964

Far-Reaching Effects in Goodwill Tours

A personal handshake and a chat over a cup of coffee can often do more than formal conferences and written communication. This was aptly demonstrated in the visit of 20 Kimberley-Marysville Chamber of Commerce members to the West Kootenay.

There may be no immediate tangible benefits from inter-chamber dinner meetings except the strengthening of links of friendship and the realignment of common goals, but the intangible rewards will be evinced in future discussions and policies affecting the entire Kootenay.

If we are to be one united Kootenay, we must dispel parochial thinking bred by natural barriers. One method is the interchange of hospitality among respective groups. Such meetings provide a mingling point, a sharing of interests for the rank and file of organizations who often are overlooked and rarely meet to share interests. District conferences attract only the head officers, leaving the general membership alien to and suspicious of each other's motives.

Tours like this should be encouraged by each chamber in the Kootenay and possibly scheduled in advance to avoid conflict of interests.

Before, this scheme was unrealistic, but through the splendid efforts of Mr. Gaglardi's office, a ring of asphalt has encircled Kootenay interests and such contacts are now more convenient. Rose Pass, once constructed to general traffic requirements, will be another "wedding" ring to enable the West Kootenay to duplicate Kimberley's circle tour.

At present chambers are concerned with pioneering treks, but realization of the trek goals will be succeeded by goodwill caravan tours to further harmony in Kootenay-Boundary.

Privacy Is Out, Peepers In

Nightwear (stuff you can go to bed in) which is capable of standing up to the hazards of British life has been much in the minds of the temporal and spiritual lords of Britain. This hitherto private piece of business was solemnly debated recently in Britain's most august assembly.

They, and less polite assemblies, are greatly exercised by the rising number of deaths as a result of night clothes catching fire.

What to do? Ban open fireplaces? Press for central heating? Ban all night clothes?

Their lordships, however, might take note that low-priced noninflammable materials have been created in recent years. Then they could, as a medical magazine suggests, ban the use of flammable materials in the construction of nightshirts, negligees and other night attire.

If Britons are to be told what they can or cannot do in the privacy of their bedrooms, laws defining appropriate clothing are certainly preferable to New York's scheme for reducing bedroom fire hazards. That city would like to make smoking illegal "while lying in or on a hotel bed."

All proposals for minimizing the chances of a horrible death by fire are no doubt well-intentioned and worthy of discussion.

But these attempts to legislate people into common sense leave unanswered one very important question: Who will do the checking to see that the laws are obeyed?

—*Financial Post.*

Bons and Not-So-Bons Mots

Quebec sticklers for the purity of French complain that too many English words are creeping in. In France itself howls of anguish about the same calamity may be heard.

Prof. T. Etiamble of the Sorbonne is the most articulate Parisian protester. His list of current French Anglicisms, in a book called *Parlez-Vous Franglais?*, is astonishing.

It was long ago that the French adopted rosbif. Today in a Paris restaurant, it seems, you will be misunderstood if you order un eggburger or un hamburger (which heaven forbid you should), or le pudding.

You may buy "les swell blue jeans tres swanky" or "l'overpull Shetland fully fashioned." On the golf course you hire un caddy, drive off from le tee and have a drink in le clubhouse. You can rent un penthouse.

Here is a mixed bag from Etiamble's lexicon of lapses: le cold cream, le non-sens, le pickpocket, le paquet de quickies (whatever that is), le cover girl, bombers-atomiques, commando, jeep, jet.

Spelling, idiom and inflection are affected. Words ending in -ique are being spelled -ic. "Mon nom est Smith" is displacing "je m'appelle Smith." Gender is on the way out — in France!

These are only samples from Etiamble's vast array. What indeed is happening, as he asks indignantly, to the language of Moliere and Victor Hugo?

Of course English has purloined hundreds of words from French; but nowadays, because of U.S. influence, the corruption (if that is what it is) is mostly in the other direction.

The process is pretty sure to continue regardless of time and tide, world war or even General de Gaulle.—*Financial Post.*

Canada's Own Peace Corps

Those who fear there's a lack of gumption on our campuses today should find solace in the students who have volunteered to work with the Canadian University Service Overseas.

Fourteen University of B.C. graduate students will leave this September to work for two years in underdeveloped countries.

They are among 200 Canadian student volunteers who will go overseas this fall. They are doctors, nurses, teachers, bacteriologists, agriculturists, community development workers. They will go to Africa, India, Ceylon, Malaysia, and the Caribbean.

These young people have spent four to six years earning their degrees. One might expect them to immediately seek good jobs at home.

Instead, they are willing to sacrifice another two years of their lives, working in substandard conditions for substandard wages.

They are paid the going rate in their host countries. This is sometimes as little as room and board plus $10 a month.

CUSO pays their fares and, on completion of service, a resettlement allowance of $500.

It will soon launch a national campaign for $200,000. B.C.'s quota is $20,000.

It should not be too painful for us to spare a few dollars for students who can spare two years of their lives. — *Vancouver Sun.*

Next Sunday Country Goes On Daylight Saving Time

By CARL MOLLINS
Canadian Press Staff Writer

The calendar's insistence that spring arrives on or about March 21 is sheer obstinacy in the face of icy evidence to the contrary year after year in most parts of Canada.

By now almost everyone knows that the true signal of spring's arrival is the start of daylight time.

Everyone, that is, except Albertans, Saskatchewanians, Lakeheaders and Windsorites in Ontario, Edmundstonians in New Brunswick and other standard - timers, including farmers who resent getting their denims drenched with dew by performing chores an hour earlier.

Daylight time means spring for kids who use the post-supper daylight for a reprieve from bed, for adults who use longer evenings to test winter-flaccid muscles in the garden or on the golf course.

The beginning of daylight time the last weekend in April tells even year - round standard-timers that spring is here. Chances are they will be caught up then in a perennial argument on whether to keep time with their neighbors or stand staunchly for standard.

MOST MOVE APRIL 26

This year, a Cross - Canada Survey by The Canadian Press shows, most Canadians will set their clocks an hour ahead early on Sunday, April 26, and keep them that way for the middle six months of the year, recapturing the lost hour of sleep Oct. 25.

Biggest blow being struck for conformity is in Manitoba, where the legislature last year ruled that the whole province would switch officially to Central Daylight Time on the last April Sunday—April 26 this year—and stay that way until the Sunday after Labor Day, Sept. 13 this year.

The law was designed to remove time-keeping chaos resulting from the old municipal-choice system, in which each community seemed to exercise its right to be telling different time than the next one.

Alberta legislators beat back a lonely Liberal move this spring to give individual communities the right to use daylight time. The Social Credit government now keeps the whole provnce on Mountain Standard Time the year round.

Maybe Alberta government members were looking across the Saskatchewan border when they spurned Liberal William Dickie's motion on the ground that it would introduce confusion.

SASKATCHEWAN SPLIT

There, nobody can be sure what time a neighbor thinks it is. Saskatchewan, split between the Central and Mountain time zones, has a perpetual headache trying to keep time under a municipal-choice system that becomes bewildering in the summer.

Most eastern Saskatchewan communities are on year-round Central Standard Time, most western parts of the province on MST all year, while central communities tend to switch to Mountain Daylight Time from MST in the summer.

A committee of municipal and educational officials appointed by the CCF government to study The Time Question, as the issue is known in Saskatchewan, came up with some recommendations. But one of the groups appointing members to the study committee, the school trustees, have since repudiated the recommendations.

In the face of Liberal promises during the campaign for the April 22 election to hold a provincial plebiscite on the question, the government has said it will meet with the time-study committee in June for another attempt at a solution.

As in Saskatchewan, the choice and the dates of any time change are left up to individual municipalities in Nova Scotia and New Brunswick, Quebec and Ontario.

MOST CHOOSE DACLIGHT

But all Nova Scotia communities and all but a few in New Brunswick, Quebec and Ontario are going along with daylight time April 26 to Oct. 25.

Edmundston and other points north of Woodstock on the St. John River in New Brunswick are sticking with Atlantic Standard Time. A provincial union of municipalities recommended a unform time pattern, but failed to agree on whether it should be uniformly AST or ADT.

Some Gaspe communities in the Atlantic time zone remain on AST the year round, thus matching minutes for the summer months with the rest of Quebec, which goes to Eastern Daylight Time from Eastern Standard.

Windsor, Ont., mindful of its hands-across - the-border role, stays on EST all summer to conform with American neighbors across the Detroit River. Port Arthur and Fort William at he Lakehead remain on EST and thus keep the same time as neighbors in Manitoba during the summer months.

Elsewhere, the province sets a standard. Prince Edward Island has proclaimed ADT and British Columbia Pacific Daylight Time to start April 26 and end Oct. 25.

Newfoundland set the dates for Newfoundland Daylight Time—half an hour later than ADT—from April 26 to Oct. 31.

Although B.C. officially designates PST for the winter and PDT for the summer, there are mavericks in the Peace River district of the northeast who choose to tell the same year-round Mountain Standard Time as their neighbors in Alberta.

Guerrillas Attack Near Saigon

SAIGON (AP) — Communist guerillas struck boldly within 14 miles of Saigon Sunday while U.S. State Secretary Dean Rusk conferred with officials on the course of the war in South Viet Nam.

Two companies of Viet Cong attacked an outpost on the capital's outskirts with mortars and heavy weapons in one of a series of attacks launched apparently to throw the U.S -supported government forces off balance in four provinces south of here.

The first hint of big trouble came when five outposts around Ba Tri in the Mekong River Delta's Kien Hoa province reported they were under heavy Viet Cong attack.

Later, a Communist company slipped to within 800 yards of a U.S. military compound at My Tho City, 50 miles southwest of Saigon. Another company then launched an attack against Tan Hoa post on the main highway between Saigon and Can Tho. Can Tho is about 100 miles southwest of Saigon. The attack nearest to Saigon followed these.

At all points government forces quickly assembled to meet the Communist attacks and by nightfall had halted advances.

TROUBLE SHOOTER ON CYPRUS—Dr. Ralph Bunche (second from left), the United Nations trouble shooter, and India's Lt. Gen. Prem Singh (left), commander of the U. N. peace force on Cyprus, talk with Greek irregulars during a tour of the "green line" truce zone in Nicosia. *(Cable Photo)*

Canada-U.S. Free Trade Desirable Says Herter

By HAROLD MORRISON

WASHINGTON (CP)—Nothing would give Christian A. Herter, the top U.S. tariff negotiator, more satisfaction than to see a free trade area between Canada and the United States.

"This would be highly desirable," said the former U.S. state secretary as he prepared for his trip to Geneva where the Kennedy round of world tariff bargaining opens May 4.

Without a sincere willingness within the Common Market to trade tariff concessions in good faith, the Kennedy round of bargaining can collapse, he said.

"The going will be tough," he added in an interview. "I am hopeful, but there are some very difficult problems to work out.

ALL MUST BENEFIT

"Under the General Agreement on Tariffs and Trade, you cannot provide tariff benefits for one country without giving the same benefits to the other countries. The Common Market is a tremendous market area. If the Common Market shows no intention of providing reciprocal concessions, we would not be willing to trade concessions with other GATT countries because the Common Market would get the benefit of these concessions without providing anything in return.

"This is a very difficult position and we intend to play the string out as far as we can with the Common Market."

As for Canada, Herter said there is a "feeling of malaise" in Canada-U.S. economic relations, but he believes the two countries "will get closer."

Herter, 59, said he believes big Canadian manufacturers would welcome a gradual Canada-U.S. free trade arrangement because this would give them unlimited access to a market of 195,000,000 people. The U.S. would benefit by getting assurances of access to Canada's huge supply of raw resources.

WHEAT GRADES DIFFER

Asked how this would work in products where the two countries compete intensively, such as wheat, Herter said the wheat grades in the two countries are not alike. Canada generally produces a harder variety that is in high demand for flour mixing while the U.S. produces a softer grade used mainly as a "filler" in bakery products.

Wheat pricing may be a stumbling block at the Kennedy round. West Germany maintains one of the highest Western wheat subsidies. So far, it has resisted demand by its European partners to adopt a more moderate rate as part of a universal agricultural policy within the Common Market.

With West German elections due in 1965, there is no indication just when this problem would be settled.

Other countries have problems as well. Herter noted that Canada's anti - dumping laws have been criticized in the U.S. as well as in Britain as being too stringent. The GATT rules allow Canada to maintain these laws because they existed before GATT came into force in 1948. But Herter believed that some day the Canadian laws will have to come up for negotiation.

On the Kennedy round, Herter said that if all goes well the benefits—under which the U.S. would reduce whole categories of tariffs by 50 per cent over a five-year period—would come into operation by 1966, making the cuts fully effective by 1971.

Says Clerics "Use" Church As Handmaiden

MONTREAL (CP) — Walter O'Hearn, managing editor of the Montreal Star, says some Quebec clergy have used the Roman Catholic Church as the handmaiden of nationalism.

"For two generations, among the ultras at least, religion has been the handmaiden of racism," Mr. O'Hearn said Saturday. He participated in a panel discussion on bilingualism and biculturalism at a one-day seminar of the Montreal chapter of the National Secretaries' Association.

Speaking as a Roman Catholic, Mr. O'Hearn said "I am enraged when my church is used as the handmaiden of any nationalism — Polish, Irish or French-Canadian."

Mr. O'Hearn said he fears the poisonous effects such use of religion could have on what he described as the "new elan" among Quebec youth. He warned that Roman Catholicism "is not for the use of nationalism."

"Many of the new elite are anti-clerical, or even agnostic, although their cultural choice is clearly French," he said.

In the past some of the leaders and inspirers of French-Canadian nationalism in Quebec's history were men "able to operate behind clerical immunity," men who were often "more nationalistic than Catholic."

Doctor Suing Exodus Author

By JOSEPH MacSWEEN

LONDON (CP) — A Jewish woman told a hushed high court Monday how she was treated in an "electrical machine" while, aged 18, she was a prisoner at the Nazi Auschwitz concentration camp in 1943.

The woman also told of screaming with pain on receiving an injection before an operation under a "big lamp" in which she could see the reflections of those working on her.

It was a dramatic moment at the hearing in which Polish-born Dr. Wladyslaw Alexander Dering, once an Auschwitz prisoner and now a London practitioner, is suing American author Leon Uris for libel in a passage of the book Exodus published in 1959.

The London publishers of the book, William Kimber and Company Limited, also are being sued for damages in connection with the passage, which states:

"Here in block X (at Auschwitz), Dr. Wirths used women as guinea pigs and Dr. Schumann sterilized by castration and x-ray and Clauberg removed ovaries and Dr. Dehring performed 17,000 'experiments' in surgery without anaesthetics."

DOCTOR TESTIFIES

Dering, 61, testified Thursday that while a prisoner at Auschwitz he was associated with 18,000 operations, mostly minor, and he denied performing experimental surgery for sterilization. Though he had performed operations, they were on prisoners who had been sentenced by German courts to be sterilized or castrated. As a prisoner he had to do what he was told.

Dr. Joseph Mercyk, another Polish-born Auschwitz prisoner who lives in Chicago, said it was "unthinkable" to refuse an order at the concentration camp. The guards could kill a prisoner on the spot for such an offence.

Uris and the Kimber Company admit that the paragraph in question is defamatory of Dering — despite the different spelling of names—but contend it is true in substance and in fact, subject to certain qualifications. The defendants contended he had performed 130 operations in improper conditions, using a spinal anaesthetic without doing it in the proper way.

LAST OF POISONED BED SHEETS FOUND

VANCOUVER (CP) — The last entry has been made in the case of the poisoned bedsheets.

During the weekend health authorities tracked down the last two dozen sheets from a shipment of 600 that became impregnated with a highly toxic poison on the way to Canada from Belgium.

Distributed recently in the Vancouver area by a dealer in damaged goods, many of the flannelette sheets had not been used.

But some that were almost killed two boys in suburban North Vancouver, who absorbed the pesticide parthion into their systems and fell into 18-hour comas.

Says Butler

Chinese-Russ Tiff Will Push Soviets To West Alliance

NEW YORK (AP) — British Foreign Secretary Richard A. Butler predicts that while the next decade will be laden with cold war tension, the Soviet-Chinese dispute will impel the Russians "to take more interest in an understanding with the West."

Butler presented his views on world affairs in an interview with AP correspondent Eddy Gilmore, filmed in London for showing Monday at the annual meeting of The Associated Press.

The 61-year-old foreign secretary said he is convinced the myth of Communist world solidarity has been destroyed by the Moscow-Peking squabble. He predicted the Soviet Union and the West would find common ground in some areas, notably disarmament.

Butler said that for the next 10 years the main areas of tension in the world would be in south Asia, South Africa and Latin America.

"We do look to the future with hope," he said, "because we can work together with the United States of America and that is what gives us our hope and our strength."

LOOKS AT RIVALRY

Butler dwelt at length on disruption of the Communist world in the wake of the Soviet-Chinese rivalry." The quarrel, he said, is occupying much of Moscow's time "and that in itself is probably quite a good thing."

"We know there is Chinese-Russian rivalry in Asia, and now they are both choosing to extend it to Africa, and I think they are going to find a great degree of competition between them in the new African states. . . .I think it will only lead to further tension between these two nations."

The Moscow - Peking battle does not mean an end to the West's troubles, Butler cautioned, since "the Soviet Union and China can and still do pursue policies which are unfriendly to our interests, even if they do so independently."

But he said it was a "good thing that other Communist parties are being made to think for themselves . . . and I think it is a good thing for the Soviet Union to realize that there are other questions besides simply the one of tension with the West."

CITES ACCORDS

On prospects of East-West agreement, Butler called attention to such accords as the limited nuclear test ban, the Washington-Moscow "hot line" and the U.S.-Soviet agreement not to put weapons in outer space.

"All are valuable in themselves and they showed that the East and West can reach agreement based on common interest. We are trying to work forward from here. We have been discussing the question of the use of fissile material for military purposes with Mr. Khrushchev, and we have many other subjects which we are discussing with him.

"I think we should find some common ground, particularly in the field of disarmament."

Pilot, Five Kiddies Killed

CAMAS, Wash. (AP)—A pilot and five children were killed Sunday when a private plane crashed in southwestern Washington just north of Portland, Ore.

Sheriff's officers said the plane crashed near the home of the pilot, Lee Rogencamp. Rogencamp's home is six miles north of Camas.

Rogencamp was on a pleasure flight from an airfield east of Vancouver, Wash.

Today In History

By THE CANADIAN PRESS
April 21, 1964 . . .

The Canadian Labor Congress was formed eight years ago today—in 1956—when the Trades and Labor Congress merged with the Canadian Congress of Labor. When they merged, the TLC had more than 550,000 members and the CCL, which was established in 1940 when a number of unions expelled from the TLC joined with the All-Canadian Congress of Labor, had more than 350,000 members.

1918—Canadian flyer Roy Brown shot down Baron von Richthofen, celebrated First World War German air ace.

1948—Mackenzie King set a record of service as a Commonwealth prime minister—20 years, 10 months and 10 days.

NAZIS GIVEN PRISON TERMS

BRUNSWICK (Reuters) — Four former SS (Nazi elite corps) officers Monday were given hard labor sentences by a West German court ranging from four to five years each on charges of aiding in the murder of Polish Jews at Pinsk during the war. A fifth accused was acquitted.

Franz Magill, 63, and Kurt Wegener, 54, were sentenced to five years each for aiding in the murder of 5,254 and 1,700 persons respectively.

Walter Dunsch was sentenced to 4½ years for aiding in the murder of 220 persons.

Hans Walter Zech-Nenntwich, 47, who claims to have been a British secret agent during the war, was sentenced to four years hard labor for aiding in murder in two cases. Walter Bornscheuer was acquitted.

The five men, who belonged to an SS cavalry unit, were accused of taking part in the killing of about 5,200 Jews in the Pinsk area in August, 1941.

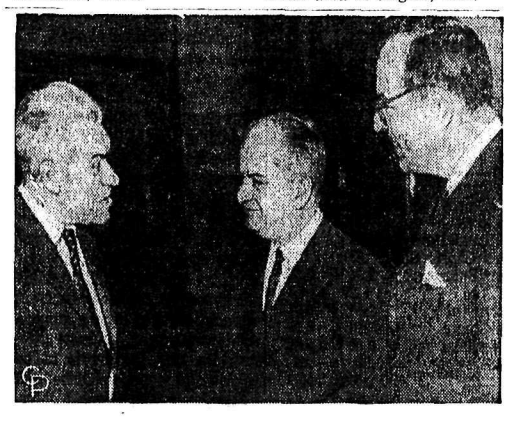

NYET STUFF—A break in the disarmament conference in Geneva, Switzerland, finds Soviet delegate Semyon K. Tsarapkin (left) laying down the law to Brazil's Foreign Minister Joao de Araujo Castro (middle) and Adrian S. Foster, chief U. S. delegate. *(Radiophoto)*

CIVIL DEFENCE

In the various zones in British Columbia more accent is being placed on bringing the municipal co-ordinators together for discussion and planning. Quite frequently what is a problem to one co-ordinator has been solved by another. Much progress has been made in this way.

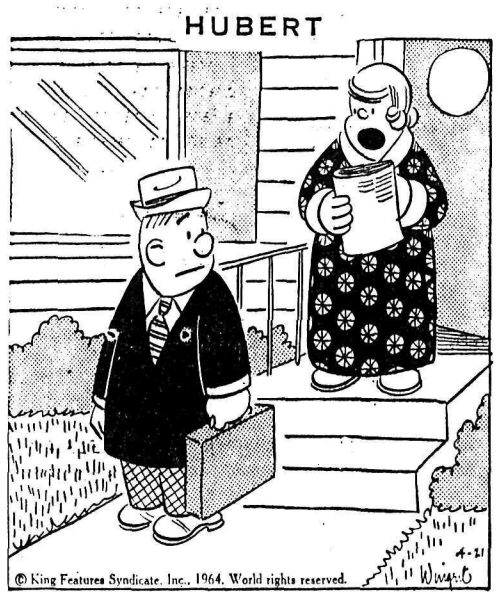

"According to your horoscope, Saturn gets off your back the first of the month."

Crimson Tunics, Brocade Gowns Glitter at RCMP Ball

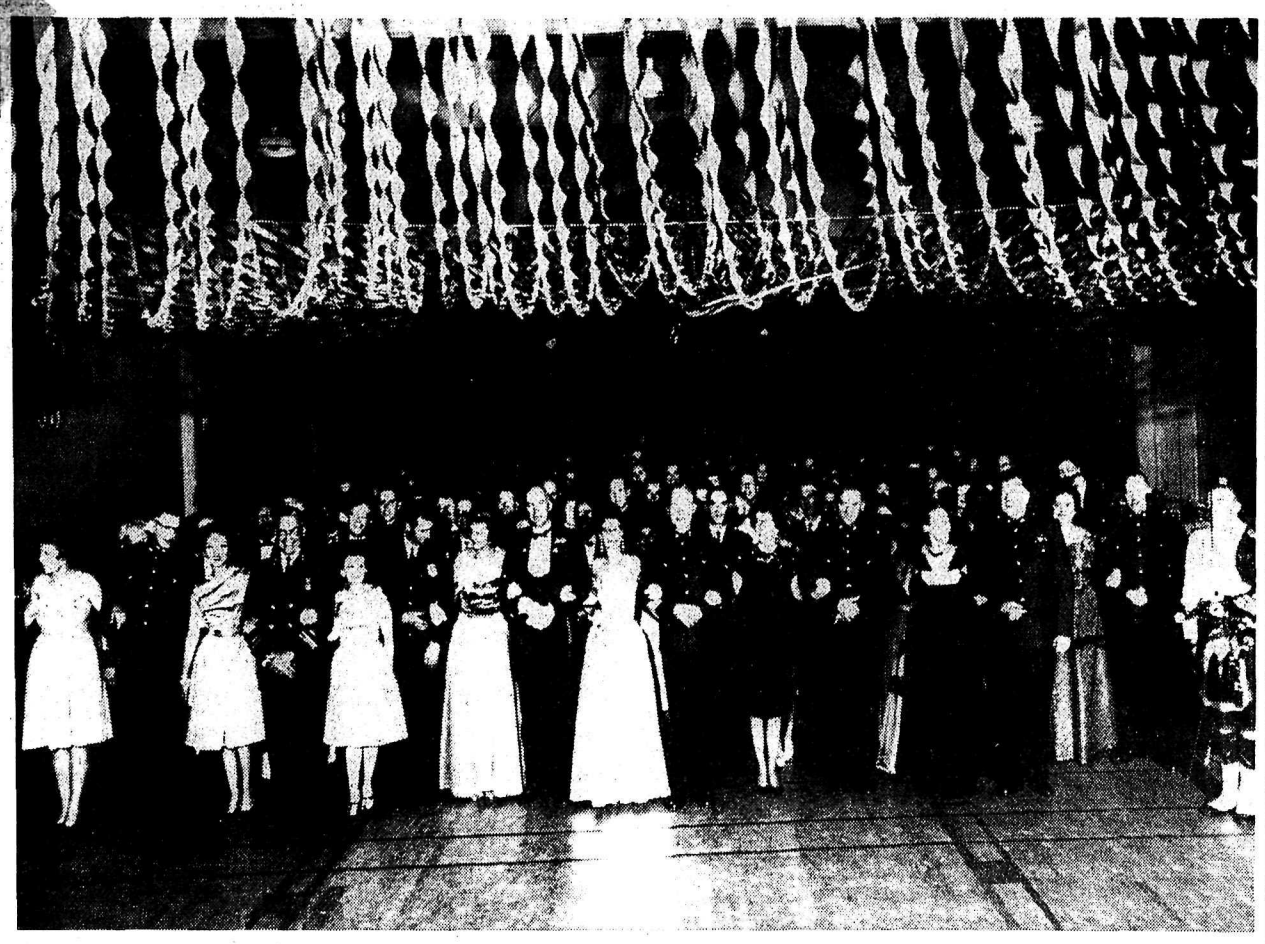

LEADING THE FINAL FORMATION OF THE GRAND MARCH at the 12th annual RCMP ball held Friday night were top personnel of the Nelson Subdivision, their wives and guests, members of the Spokane Police Department. From left to right, Staff-Sgt. W. G. Lambert (half out of picture, Mrs. Lambert not shown); Staff-Sgt. W. J. Currie and Mrs. Currie; Assistant Chief E. W. Parsons of Spokane and Mrs. Parsons; Rangemaster R. Bolstad of Spokane and Mrs. Bolstad; Superintendent J. A. Stevenson, officer commanding the Nelson Subdivision, and Mrs. Stevenson; Staff-Sgt. F. E. Nelson and Mrs. Nelson; Staff-Sgt. P. Bolton of Cranbrook and Mrs. Bolton; Staff-Sgt. A. N. Beaumont of Trail and Mrs. Beaumont; at the right is Pipe Major Kip Underwood of the Kootenay Kiltie Band.

The marching feet of 320 dancers and the skirl of the bagpipes heralded commencement of the 12th annual Royal Canadian Mounted Police ball in Nelson Friday night.

The Grand March was led by top personnel of the RCMP Nelson Subdivision and their wives, and guests from the Spokane Police Department and their partners.

Pipers were, Pipe Major Kip Underwood and Pipe Sergeant Keith Langhorn of the Kootenay Kiltie Band.

Cocktail-length formal gowns vied with floor-length styles for popularity, and RCMP scarlet dress tunics were interspersed with black or white jackets of civilian guests.

Blue and gold streamers swayed above the dancers' heads, crossed lances on the walls and the buffalo head above the head table represented the tradition of the Force and the red ensign of Canada was matched on the opposite wall by the stars and stripes of the United States in deference to the visitors from Spokane.

Subdivision personnel from Midway to Fernie attended the social highlight of the year, with their civilian guests from Nelson and other centres. Receiving the guests were Superintendent J. A. Stevenson, officer commanding the Nelson subdivision, and Mrs. Stevenson, and Staff Sergeant F. E. Nelson and Mrs. Nelson.

A smorgasbord was served at 11:30 p.m. Seated at the head table were Superintendent Stevenson and Mrs. Stevenson; Mayor and Mrs. E. T. Bodard, Spokane Police Department Assistant Chief E. W. Parsons and Mrs. Parsons; Rangemaster R. Bolstad and Mrs. Bolstad; Officer Hook and Mrs. Hook and Officer Crabtree and Mrs. Crabtree, all of Spokane; Mr. and Mrs. T. S. Shorthouse, Mr. and Mrs. O. G. McIntyre, Mr. and Mrs. V. C. Owen, Mr. and Mrs. Reginald H. Dill, Mr. and Mrs. Ted Swendson. The head table was ornamented with bouquets of daffodils and greenery. Individual tables arranged around the sides of the dance floor were centred with plaques on mahogany bases, featuring red shields with the MP brand inscribed on them.

Constable J. C. Dukeshire was responsible for the decoration assisted by other members of the Nelson detachment.

Master of ceremonies was Cpl. E. Boechler. The ball was convened by the Nelson detachment committee under the direction of Staff Sergeant W. J. Currie.

The cloakroom was in charge of parents of the Second Nelson Boy Scout Troop, with proceeds to go towards the Jamboree Fund, which will be used to send some of the Scouts to this year's world jamboree.

Salmo Lady Lions Organize

SALMO — The Salmo Lady Lions Club was organized recently at the home of Mrs. G. E. MacNeill, with 15 women attending this initial meeting.

Mrs. H. E. Stevenson of Nelson, who has been an active member of the Nelson Lady Lions for many years, spoke on the obligations and duties of the new club.

Officers for the newly formed group are: Mrs. George Warning, president; Mrs. Lawrence McGillivray, secretary; Mrs. Roy Gould, treasurer; Mrs. Mike Papau, first vice-president; Mrs. Alex Richardson, second vice-president.

RECEIVES LIFE TERM

SYDNEY, Australia (Reuters) A 19-year-old youth said he battered his 88-year-old former Sunday school teachers to death with a length of water pipe because he wanted to know how it would feel to commit murder, the central criminal court here was told Monday. John Richard Cheyne, a farmhand who pleaded guilty to the murder of Mrs. Anne Ferguson, was sentenced to life imprisonment.

Junior Red Cross Gives $50 to KSHC

The Junior Red Cross of Nelson Junior High School presented a cheque for $50 to the Nelson Branch of the Kootenay Society for Handicapped Children at its recent meeting, for which president Mrs. P. W. Buckley was in the chair.

Mrs. T. Cartlidge and Mrs. E. Bachynski of the Beta Sigma Phi Sorority presented Mrs. P. H. Deerward, teacher of the Cedar Hill School, with a projector, screen and magnajector.

W. H. Elmes reported he had attended a special workshop in Kelowna conducted by the Association for Retarded Children of B.C., and he had brought back information and material for Mrs. Deerward.

Mrs. Deerward will attend a conference in May at New Westminster.

Nelson Teacher Speaks Of Native Philippines

A native of the Philippine Islands, who has been teaching in Nelson for the past year, was guest speaker at the 28th anniversary dinner meeting of the Nelson Soroptimist Club.

Miss Muriel Gill, who teaches at St. Joseph's School, spoke on her native land. She was introduced by Miss Rita Campbell, chairman of the program committee.

Miss Gill, who was born and educated in Manila and graduated with her Bachelor of Arts degree from Maryknoll College, came to Canada in April, 1963. Prior to that time she taught at Atameo University for three years.

Miss Gill spoke of the two largest and most densely populated of the 7107 islands in the archipelago — Luzon in the north and Hindamar in the south — the battlegrounds of the Second World War in the Pacific.

With a tropical climate from June to September, the islands are beset by heavy typhoons, the speaker noted.

The Filipinos are the offspring of many races, said Miss Gill. They are of Malay stock with a mixture of Spanish and Chinese. The main language is Tagalog, a Malay tongue. However, as the result of American administration in the first half of the century, English has become the language of education, business and constitution. The government is elected by the people.

Economically, there is great contrast — great poverty and fabulous wealth, Miss Gill pointed out. The so-called middle class has yet to emerge in any strength. The Filipinos have a flair for the artistic. Manila, the former capital, is one of the cultural centres in Southeast Asia.

During the following question period, Miss Gill recounted many amusing situations which confronted her when she first came to Canada.

Miss Amy Kershaw thanked Miss Gill.

During the evening, Miss Mary McDonald cut the club's birthday cake.

About the Town

PHONE 352-3552

The Kiwanis Hostess Club entertained more than 40 wives of visiting Kiwanians Sunday afternoon with a tour of the city and a tea at the home of Mrs. J. W. McClelland, 202 Victoria Street. The visitors were taken to see the grounds of the Blaylock home on the North Shore, Notre Dame University, Mount St. Francis, the Kootenay Vocational School, Cottonwood Falls and other spots of interest in Nelson. At the tea, they were received by president Mrs. A. J. Hamson and Mrs. McClelland.

* * *

Mr. and Mrs. J. S. McIntosh, 708 Eighth Street, have returned home after attending the 75th annual convention of the Canadian Institute of Mining and Metallurgy in Montreal. Mr. and Mrs. McIntosh and a number of delegates from Trail and Kimberley were among 2600 persons attending the convention.

* * *

From Spokane, 37 members of Bethel No. 7, the International Order of Job's Daughters, and ten adults motored to Nelson Saturday to be entertained by members of Nelson Bethel No. 10, their Guardian Council and their parents during the weekend. The visitors were all billeted at members' homes and were entertained at a pot-luck supper at the Memorial Hall, where the Honored Queen Cheryl Smith presided with the Bethel guardian and council. Sunday morning they attended a special church service at St. Paul's-Trinity United Church where Rev. Peter W. Faris addressed them. They were taken on a tour of the city before lunch.

* * *

From the University of Idaho at Moscow, Nelson students arrived home to spend a few days holidays with Mr. and Mrs. G. V. Frederiksen of the North Shore and Mr. and Mrs. Charles Ross, 724 Second Street. Keith Frederiksen, and his friends, David Anderson and Don Alexander, were guests of Mr. and Mrs. Frederiksen, and Stuart Ross, stayed with his parents. They returned to the university on the weekend.

* * *

A new coordinating committee to the Mothers' Auxiliary of Cubs, Scouts, Guides and Brownies was formed recently, with Mrs. Harold Schwartz as president; Mrs. Louis Maglio, secretary; Mrs. H. E. Ansley, treasurer; Mrs. N. G. MacLeod, publicity. The committee held a meeting with representatives of the Mothers' Auxiliaries to discuss holding a tea and bake sale in conjunction with the district rally, to be held May 30.

Mrs. M. J. Boyes Returned As President of CWL Council

In an impressive ceremony conducted by the director, Very Rev. J. F. Monaghan, and nominating committee members Mrs. W. H. Wilson and Mrs. W. V. Joyce, Mrs. M. J. Boyes was returned as president of the Cathedral Catholic Women's League council.

Other members of the executive installed were Mrs. E. Boechler, first vice-president; Mrs. E. Pepin, second vice-president; Mrs. Schultz, third vice-president; Miss K. Maras, secretary, and Miss E. McKinnon, treasurer.

Following the reading of correspondence which included assistance to the Medical Mission Board, the meeting was mainly occupied with annual reports of the conveners and circle leaders. The report of secretary Miss M. MacDougall, summarizing the year's activities, were confirmed by reports given by Mrs. E. Boechler, social action; Mrs. Bragagnola, spiritual; Mrs. S. Cristofanetti, immigration; Miss K. Maras, press; Mrs. D. Littlewood, membership; Mrs. T. Murphy and Mrs. J. Fukala, Guides and Brownies; Mrs. J. Riley, missions; Mrs. E. Edgar, hospital; Mrs. W. Palmer, Altar Society; Mrs. W. Murphy, radio; Mrs. W. H. Wilson, education; Mrs. D. Carmichael, St. Theresa Circle; Mrs. E. Pepin, St. Cecilia Circle, and Mrs. W. Tennant, Our Lady of Lourdes Circle.

In presenting the director's report, Monsignor Monaghan thanked the members for their "thoughtfulness and ready willingness to be of assistance whenever the need arose." He stated that he was concerned with the problem of poor attendance at meetings and expressed the hope that it would improve in the forthcoming year. He also urged members to attend the diocesan convention in Rossland at the beginning of May, to which president Mrs. M. J. Boyes was chosen official delegate.

Mrs. Boyes, on behalf of the new executive, thanked the members for extending their confidence and asked for their continuing support in the year to come.

On the Feast of Our Lady of Good Counsel, which falls on April 26, members will attend 8:30 Mass and receive Holy Communion in a body, to follow this with a Communion breakfast.

Mrs. E. Edgar volunteered her services, and she will be assisted by Mrs. M. Morton in the Prospector renewal campaign.

After, a discussion on the merits of the parish bazaar as opposed to the silent bazaar held in the past year, it was decided to return to the parish bazaar because of its contribution to the parish as a family type social event.

St. Cecilia Circle will convene the bazaar with St. Theresa Circle in charge of the contest.

FAMILY HAS 22 CHILDREN

MONTEREY, Calif. (AP) — The ever - growing Beardsley family was increased to 22 Sunday. Mrs. Helen Beardsley, 34, gave birth to an eight-pound, six-ounce namesake — Helen Monica—at Fort Ord Army Hospital. Helen Monica was her second child since her marriage in September, 1961, to navy Chief Warrant Officer Francis Beardsley, 47. He had 10 children by his former marriage and she had eight by her first husband.

13-YEAR-OLD COOK WINS WITH CHIPMUNK PIE

CALGARY (CP) — A 13-year-old Lacombe girl, Marlaine Smith, wowed the judges with her chipmunk pie and won the Young Canada Bake-off provincial final Saturday.

Miss Smith, the youngest of the 10 girls in the finals, explained her pie "doesn't have chipmunks in it, but lots of nuts with apple and flour."

Her prize - winning pie brought her a $100 Savings Bond, an engraved silver tray, a set of luggage and the right to represent Alberta in the national final in Toronto May 9.

Winner of the national championship receives a $1500 education grant or a $1000 Savings Bond.

By TRACY ADRIAN

MAHARANEE MOTIF — Wedding jewels worn by the Maharanees of India were the inspiration for these exquisite evening shorties designed by Hansen. The gold zari embroidery was executed by the same expert Indian craftsmen who work for the potentates. The gloves are pictured in black with gold, but they are also available in pink, blue or white.

Engagement Announcement

Mr. and Mrs. Ted Bambrick, Creston, formerly of Nelson, wish to announce the engagement of their eldest daughter, Elizabeth Ruth, to Mr. Alan Palmer Hahn, son of Mr. and Mrs. Chris Hahn of Regina, Sask. The wedding will take place in Knox Metropolitan Church in Regina on Saturday, the second of May, 1964, at 7:30 o'clock. —94-94

Wings, Badges Presented At Guide Meeting

WILLOW POINT — Chris Sabiston, of the First Willow Point Brownie Pack flew up into the Guide company recently at a ceremony held at the Willow Point Church Hall.

She was presented with her "Wings" and a gift from the pack by Brown Owl, Mrs. W. G. Hamilton, and introduced to the Guide company.

Other awards given out were: Linda Hamilton, her Golden Hand Badge; Dorothy Boldt, her Golden Bar; Elizabeth Haycroft and April Crutchley, their Golden Ladder Badges; Jill Collinson and Trudy Segur received their House Orderly Proficiency Badges.

TOUR AIR FACILITIES

LONDON (Reuters)—A delegation of Russian aviation experts, including Premier Khrushchev's 29 - year - old son Sergei, Monday visited the aircraft establishment at Farnborough in southern England. The delegation arrived here Sunday from Moscow on a two-week study tour of Britain.

The Bank of Montreal really got us started!

And the Bank of Montreal can get you started on *your* dream vacation, too!

So why delay any longer when you can finance your trip on the Bank of Montreal Family Finance Plan? Thousands of people every year take advantage of this low-cost, life-insured plan to finance all kinds of carefree vacations—from a trip through Europe to a holiday in the sunny south.

Make it a point to visit your nearest Bank of Montreal branch today. Our people will be glad to show you how a Family Finance Plan loan can help you. Then, plans can be settled, reservations made, and you're on your way.

Isn't it time we got you started?

BANK OF MONTREAL "MY BANK" TO 3 MILLION CANADIANS B of M

Family Finance Plan

AVAILABLE AT THE B OF M BRANCH IN YOUR NEIGHBOURHOOD

Europe or the Sunny South?

BE SURE TO TAKE ONE OF THESE WITH YOU...

Whether you're heading for the Old World or the New, your currency problems can be solved by one of these neat, convenient currency guides. Available free at any branch of the Bank of Montreal.

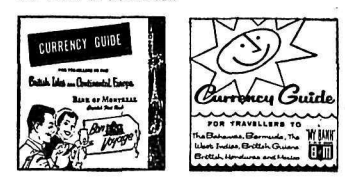

THIS ABOVE ALL...

Before you go, put your travel funds into Travellers Cheques available at the Bank of Montreal. They can be cashed easily and quickly wherever you go—but only by *you*. They cost so little, but your travel funds are as safe as money in the bank.

Nelson Branch: P. D. V. MURISON, Manager

Branches also at New Denver, Castlegar, Kaslo, Riondel, Rossland, Trail, East Trail, Fruitvale, Kimberley and Marysville

FFP-66B

SHOP NOW AND SAVE

The Bay DOLLAR DAY

ONE DAY ONLY TODAY TUESDAY

Be Early Today for Big Savings at the Bay During Our Big One-Day Sale
Terrific Values in All Departments. Personal Shopping Only. Limited Quantities.

Men's Work Socks
Wool work socks blended with nylon for extra long wear. Six pairs to a customer. Reg. 69c per pair. SPECIAL
3 pair $1

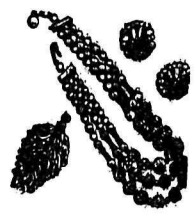

SPRING JEWELLERY AT ½-PRICE! 2 for $1
Assorted necklaces, pins, earrings. Regular $1 and $2 values. Special

$1
Half Slips
Choice of cotton or nylon. Lace trim. S, M, L.

Light Bulbs
First time ever—1000-hr rated light bulbs, frosted glass. A-1 quality. 40 - 60 - 100W.
6 for $1

Softball Bats
Good quality softball bats, made by Spalding. Ideal for junior teams. Various lengths. Regular 1.49

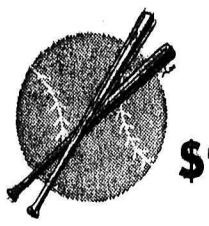

$1

Cotton Print
100 yards only. Special
2 YDS. $1

MEN'S WEAR

Reg. 1.50 Men's Ankle Socks
First quality ankle socks by a famous maker. Stretch and sized. Popular patterns. Reg. 1.50. Special $1

Men's T-Shirts
Top quality tee shirts by a famous maker. Subs of regular 1.50 line. Minor flaws. Sizes: S, M. Special $1

Men's Double Seat Shorts
First quality cotton shorts. Double seat, double wear. Sizes: S, M, L. Reg. 69c Special 2 for $1

Cotton Handkerchiefs
Generous size, good quality cotton hankies. Packaged in 6's. Reg. 1.49. Special $1

Men's Boxer Shorts
Sanforized broadcloth boxer shorts. Assorted patterns. Sizes: S, M, L. Regular 1.50 Special $1

Men's Raincoats
Sturdy plastic. Snap front. Grey. Sizes: S, M, L, XL. Reg. 1.49. Special $1

Cotton Casual Pants
Save 1.98 on popular cotton corded casual pants. Several smart shades. Made by famous Aero. Reg. 5.98. Special $4

Men's Crew Neck Swearshirts
Crew neck sweatshirts in grey or white. No-sag neckband. Sizes: S, M, L, XL. Special $2

Save on Work Pants
Cotton drill or sturdy whipcord work pants reduced for one day only. Several shades. Reg. 5.50. Special $5

Drill Work Shirts
Famous quality work shirts. Save 20c and 50c during Dollar Day. All sizes. Reg. 4.25 and 4.50. Special $4

Wool Work Shirts
7 only, wool shirts in red. Sizes: S, M, L. Regular 7.98. Special $5

Men's Work Gloves
Taskall gloves. Grain cowhide leather palm tip and knuckle strap. Waterproof band. Regular 1.49. Special $1

Monkey-Face Gloves
Ideal for cleaning, painting or gardening. Canvas back, sturdy front. Reg. 69c Special 2 prs. $1

BOYS' WEAR

Boys' Cotton T-Shirts
100% cotton interlock. Short sleeves, crew neck T-shirts. Taped shoulders. White only. Sizes: 6 to 14 years. Special 2 for $1

Boys' Sport Shirts
An assortment of 6 printed patterns. Button down collar. Tapered. Sizes: 8 to 16 years. Special $1

Boys' Undershorts
Good quality cotton shorts in sizes S, M, L. Boilproof elastic. Special 3 for $1

Boys' Sport Shirts
Flannel and cotton sportshirts in several styles. Sizes 6 to 16. Reg. 2.98. Special $2

Boys' Nylon Socks
First quality nylon and wool dress socks. Regular 79c and 89c. Special 2 prs. $1

Boys' Cushion Sole Socks
Long wearing cushion sole socks for boys. Subs of regular 89c values. Famous maker. Special 2 for $1

Boys' Jean Socks
Wool blend socks. Ideal for hiking or in boots. Sizes 7, 8, 9. Reg. 69c. Special 2 prs. $1

NOTIONS

First Quality Seamless Nylons
Shop early for these 400 needle micro-mesh seamless nylons. Sizes 8½ to 11. 3 popular shades. Special 2 prs. $1

Fine Quality Nylons
Seamless micro-mesh nylons in fine quality. Ideal for many occasions. Sizes 8½ to 11. Special 3 prs. $1

Ladies' Nylon Anklets
Ladies' and girls' stretch nylon socks. First quality, turn cuff, English rib. Fits sizes 9 to 11. Special 2 for $1

Children's Nylon Anklets
Stretch nylon ankle socks for children. First quality. Fits sizes 6 to 8½. Popular shades. Special 3 for $1

Bermuda Length Hose
Women's and girls' nylon and cotton hose. Bermuda length. Sizes 6 to 9½. Six popular shades. Special 2 for $1

Scarves and Headsquares
Popular rayon scarves and squares at a low price. Several sizes. Values to 89c. Special 2 for $1

Wool — 3 Ply
Popular all-purpose wool at a low price for Dollar Days. Comparable to 43c value. Special 4 for $1

Kleenex Special
A handy household item. 400 tissues. Reg. 37c. Special 3 for $1

Green Thumb Garden Glove
Vinyl treated, repel dirt, washable. Outwear canvas many times over. Regular 1.19. Special $1

Helene Curtis Shampoo
Famous quality shampoo. Large 12 oz. size. Reg. 1.39. Special $1

Cotton Aprons
Sanforized cotton aprons in several styles. Save at this price! Special 2 for $1

A.S.A. Tablets
For relief of headaches, neuralgia, rheumatic pains, neuritis, sciatica. 100 tablet bottle. Special 3 for $1

Solo Bobby Pins
Solo bobby pins packed in 75s. Cello boxed. Reg. 29c. Special 4 for $1

Mennen After Shave Lotion
Large size Mennen after shave lotion. Boxed for gift-giving. Reg. 1.25. Special $1

Rise Shaving Bomb
Men, take advantage of this special. Regular 79c. Rise shave bomb. Special 2 for $1

Travel Cases
Sturdy plastic, includes shower cap, shampoo and makeup capes. Special $1

LADIES' WEAR

Ladies' Girdles
Smooth-fitting pull-on style. Comfortable to wear, easy to care for. S, M, L. $1

Rayon Briefs
Dainty briefs in banded and elastic style legs. Assorted colors. S, M, L. 3 for $1

Nylon Briefs
For long wearing. Plain and fancy styles. Sizes S, M, L. Special 2 prs. $1

Cotton Gowns
Dainty printed cotton gowns. Ballerina length. Floral and check patterns. Sizes S, M, L. Reg. 3.98 $2

Pantie Girdles
Rayon brocaded front panel for tummy control. Nylon tricot crotch. Sizes S, M, L. $2

Ladies' Shorts
Pre-shrunk, guaranteed washable. White, blue, black. Sizes 10 to 18. $1

Ladies' Orlon Sweaters
Easy-care orlon pullover and cardigan in assorted colors. Sizes 14-16. $9

Ladies' Blouses
Large assortment of packaged shirts in solid colors. Woven stripes and prints. Sizes 32 to 38. $2
Roll-up sleeve
Double cuff, ¾ sleeve 2 for $5
Long sleeve, French cuff 2 for $5

CHILDREN'S WEAR

Bunny Ecmond Blankets
Soft, fluffy and warm. Small imperfections won't affect wear. $1

Infants' Dresses
Dainty styles in cotton, nylon and dacron. Fancy trims. Assorted colors. Sizes: 3 months to 3 years. $1

Baby Receiving Blankets
For your baby's comfort. Assorted pastel shades. Sizes: 25x34. 2 for $1

Terry Training Pants
Printed terry cloth. Elastic waistband and leg. Sizes: 2, 4, 6. 4 for $1

Infants' Training Pants
White. Elastic waist. Sizes 2 to 6. 8 for $1

Infants' Crawlers
Corduroy in plain and prints. Red, blue, pink, maize. Sizes M, L, XL. $1

Boys' Flannel Sport Shirts
Lined collar, pocket. Assorted colors. Sizes 3 to 6X. $1

Boys', Girls' Jeans
Blue denim. Boys' with zippered fly. Sizes 3 to 6X. $1

Girls' Blouses
Quality cotton blouses with embroidered trim. Short sleeve style. White only. Sizes 3 to 6X. $1

T-Shirts
Girls' and boys' Ladybird T-shirts. Short sleeves. Plain or printed patterns. Sizes 4 to 6X. $1

Baby Vests
Combed cotton pullover vest — sleeveless, diaper tab. 2 for $1

Girls' Briefs
Cotton knit briefs. Retains fit. Heat resistant elastic. White. Sizes 2-6x. 2 for $1

HOUSEWARES

Salt and Pepper Shakers
Wooden salts and peppers with gold metal tops. $1

Round Gelatin Moulds
Attractive design, assorted colors. 12 for $1

Wall Can Opener
A good can opener for everyday use. Reg. 1.49 $1

Cheese and Butter Slicer
Chromed stainless steel cutter. $1

Plastic Tumblers
Rigid yet soft plastic in assorted colors. Regular 12 for $1 24 for $1

Frying Pan
Made from heavy gauge aluminum with 6-inch bakelite handle. $1

Roast Rack
Adjustable roast rack. Beautiful chrome finish. $1

French Fryer
French fry pot with basket. 1-quart size. $1

Dishpans
Plastic dishpans with rinse section. Assorted colors. $1

Chopping Block
Wooden chopping block. Six inches square. Useful kitchen item. $1

Cheese Board
Wooden cheese board with magnet and cheese knife. $1

Salad Set
Plastic salad bowl with matching fork and spoon. Assorted colors. $1

Handy Bin
Plastic handy bin for odds and ends. Can be hung inside cupboard, on walls, etc. Assorted colors. 2 for $1

Meat Thermometer
Thermometers for easier cooking. Can be used in oven or barbecue. $1

Shadow Boxes
Wooden shadow boxes to brighten any wall in any room. $1

Shopping Reminder
Wooden shopping reminder with twelve pegs. A useful kitchen item. 2 for $1

Extension Cord
6-foot extension cord. Brown only. 2 for $1

CHILDREN'S WEAR (Continued)

Girls' Rayon Briefs
Several styles in lace and embroidery trim. Elastic and band leg styles. Ass't. colors. Sizes 2 to 4 5 for $1
Sizes: 8 to 14. 4 for $1

Girls' Pop Tops
Printed floral designs. Fringe trim. Sleeveless. Sizes: 3 to 6. $1

Boys' Cotton Shirts
Drip-dry cotton shirts in assorted colors and patterns. Sizes: 3 to 6X $1

SPORTING GOODS

Fish Nets
Small, handy net with rigid tubular frame, pear-shaped 9"x12" opening. Ideal for creek fishing. Reg. 1.49. Special $1

Trolling Reel
Unbreakable reel, can be converted to left hand. Will not rust. $3

Nylon Casting Line
Lightweight braided nylon line. Waterproof, hard braided, small diameter. Guaranteed quality. — 15 lbs. - 35 lbs. test only. 50 yards $1

Sleeping Robe
Warmth without weight. Celacloud filling with flanel lining and poplin cover. Full length 120" zipper. $10

Badminton Set
4-player outdoor badminton set, complete with net, poles, birds and racquets. $4

Golf Bags
Here is a low-priced golf bag that will give you lots of good service. Reg. 9.98. Special $8

Playground Softball
Made in Canada by leading manufacturer, leather cover. An ideal ball for th ebackyard and playground. Regulation size. Reg. 98c. Spc. 2 for $1

HOUSEWARES Continued

Dish Drainer Set
Plastic covered dish drainer with tray. Assorted colors. $1

Ironing Board Pad, Cover
Foam ironing pad with silicone cover. Fits any standard size 54" board. $1

Window Cleaner
Sponge window cleaner with rubber scraper and handle. Assorted colors. $1

Mixing Bowl Sets
Plastic bowl set with pouring spouts. 3 bowls to a set. Assorted colors. $1

Dust Mops
Washable cotton dust mops. Green only. $1

Bathtub Mat
Safety in the tub for the whole family with one of these mats. — 14½" x 23". Pink or white. $1

Cups and Saucers
English bone china cups and saucers, tall style. Assorted floral patterns. $1

Hot Tray
Useful kitchen item for all hot dishes. Attractively decorated with motto. $1

PIECE GOODS

Linen Tea Towel
Large size all linen tea towel. Woven, multi colored border. 24x36. 2 for $1

Flannelette
Deep napped flanelette. Soft pastel color. Printed designs. 36" wide. 2 yds. $1

Plastic Foam Squares
Make your own toss cushion or chair pads.
Size 13"x13"x¾" 4 for $1
Size 18"x18"x1½". $1

Terry Tea Towels
Attractive floral tea towels — white terry with assorted colorful designs. 2 for $1

Plastic Place Mats
Linen textured plastic place mats in gay decorator colors. 11½"x17½". 3 for $1

Drapery Squares
Ideal as cushion covers. Assorted plain and printed material. Yard lengths. Widths to 47". $1

Bath Towels
Solid decorator colors or floral print bath towels. Reg. 1.98 each $1

Hand Towels
Solid decorator colors or floral prints to match above. Reg. 98c each 2 for $1

Scatter Mats
Made from carpet ends. 16x25". Firmly bound. Each $1

Feather Pillows
Filled with fine chicken feathers. 17x26". Each $2

Flour Sacks
Bleached. Make dandy tea towels. 3 for $1

Terry Face Cloths
Checked, in colors of pink, blue, yellow and brown. 5 for $1

Pillowcases
Hand embroidered pillowcases in quality cotton. Pair $2

SHOES

Women's Flats
Women's flattie shoes, slip-on or laced styles. Leather uppers, composition soles. Mostly white or beige. Sizes 4 to 10. No one line complete. $3

Child's Plastic Shoes
Child's and Misses' plastic sandals. Closed heels. Red, white or brown. Broken size range. $1

Children's Dress Shoes
A variety of child's and misses' dress or casual shoes. Mostly white. Broken size range. $2

Use Your

Credit Card

Hudson's Bay Company.
INCORPORATED 2nd MAY 1670

The Sports Scene

By PAT McMAHON

The Vancouver Sun has joined Toronto Columnist Scott Young in his "Help stamp out Clarence Campbell" campaign.

Campbell is president of the National Hockey League. Knockers say he is a "rubber stamp president" who is paid $30,000 per year to carry out the monopolistic orders of the National Hockey League team owners. They say he has no power, no authority, and functions only as a figurehead and a yes man.

They are probably right.

Jim Brooke of the Sun insists that the initials NHL stand for Norris House League.

The inference is that James B. Norris, deposed head of the hoodlum - infested International Boxing Club, controls league policy through the fact that he owns the Chicago Black Hawks. His brother Bruce owns the Detroit Red Wings, and at one time he controlled the New York Rangers and Madison Square Garden. If he still has a say in the Rangers' policy, and many sportswriters believe that he does, he controls three of the NHL board of governors' votes. This leaves only Frank Selke of the Canadiens, Walter Brown of the Bruins and Conn Smythe of the Leafs to oppose him. (Yeah, I know, son Stafford shows up on the program as president, but let's not kid one another, shall we?).

A split vote on a matter of league policy would then result at best in a 3-3 deadlock.

* * *

Aha, but the plot is a little thicker than that!

You see, rather than being arch rivals, Smythe, Norris and Selke are the best of friends.

All three have extensive horse-racing interests. Their combined operations would be a multi-million-dollar affair. But here again there is no rivalry. Only the closest of friendship and co-operation.

* * *

For example, one day in 1953, Norris was in an expansive mood so he decided to give his old friend Smythe a present. He bundled up a little black yearling filly and dispatched her northward to Smythe's farm in Caledon, Ontario.

It was a nice gesture. The filly's name was Kitty Girl, and she went on to win close to $100,000. There wasn't a filly or mare in Canada who could catch her. When she couldn't find any ladies silly enough to race against her, she took on the best male horses in the country, including Northern Dancer's daddy, Nearctic, and clobbered them.

* * *

About the time that Kitty Girl was whipping everything in sight Smythe bought another filly — this time from Frank Selke. He paid $7300 for her. His partner in this one was Larkin Maloney, who sits on the board of directors of the Toronto Maple Leafs. Her name was Wonder Where and she turned out to be more than just good. She was great. In 1959 she won nine stakes races — more than any other horse in North America. She retired with an ankle injury at five, but not before she had $100,000 beside her name.

* * *

That fall, it seems Smythe decided that the spirit of co-operation among hockey moguls should work both ways. So he paid a new Canadian record for a filly when he gave Selke $22,000 for a yearling named Chops On. He kicked in with another 12 or 15 grand for another filly named Will Amaze, who changed hands a couple of times and wasn't able to beat horses worth $1500. Chops On also was a dismal flop.

* * *

These losses didn't dismay Smythe, however. You see good old James B. happened to have standing at his Springhill farm, in Paris, Kentucky, a stallion named Jamie K. Just for old-times sake, Norris allowed Smythe to send an Argentine mare, Eolia, to be bred to him.

The result was a colt named Jammed Lucky who won $57,840 as Canada's outstanding two-year-old, and closed out his career with earnings of $100,500.

Smythe was suitably impressed, and so he took Eolia back to the court of Jamie K, whom by this time, it was rumored, he owned in partnership wtih Norris. The result was a youngster named Jammed Lively who won four races last year as a two-year-old and was good enough to get to within two lengths of Northern Dancer, in the $42,025, Cup and Saucer Stakes.

Smythe and Norris have had other thoroughbred dealings too numerous to mention, but this will give you a general idea.

But we are beginning to neglect the boss of the Montreal Canadiens. The Canadian Horse Magazine refers to Smythe and Selke as "the redoutable team who in the 1930s built the hockey empire which paid for the bricks in Maple Leaf Gardens, and who are understandably steadfast friends.

One day in 1961, Smythe visited his old buddy Selke and took a liking to a light bay colt by Whirling Home. Some reports have it that Selke insisted that Smythe take him home as a present. Others say that Smythe gave $1500 for him. That's like a buck and a half to you or me. He named the colt Warrior's Day.

Warrior's Day wasn't the best three-year-old in the country last year but he did win $25,000 and ran third in the Queen's Plate. His best is yet to come.

Talk about a spirit of friendly co-operation!

* * *

Clarence Campbell points out to critics that the NHL is the world's singularly most successful professional sports venture. His attitude is one of "why mess around with a winning combination"? The NHL board of Governors see no reason to take the mayhem out of hockey. They believe it fills the rinks, and they are probably right.

So, in order to accommodate the monopolistic views of three multi-millionaires, hundreds of thousands of Canadian youngsters are given lessons in brutality, contempt for authority, and disregard for established rules every Saturday night.

* * *

Naive sportswriters and overzealous hockey publicity directors often discuss the possibility of an expanded National Hockey League.

An expanded league would mean additional team presidents, and additional representatives on the League's board of governors. Do you honestly believe Smythe Selke and the Norris boys will ever consider releasing their stranglehold on sport's most lucrative endeavor?

Not without government intervention they won't.

* * *

Perhaps Jim Brooke should enlarge the title and refer to it as the — Smythe - Selke - Norris House League. If the three practice the same all for one and one for all attitudes in their hockey dealings that they use in their racing operations, that title would pretty well sum it up.

Belgian Wins Marathon Again

BOSTON (AP) — Aurele Van Den Driessache of Belgium, who set the course record last year, Monday won the 68th annual Boston marathon.

The record holder shifted into high gear going up heart-break hills of the Boston marathon course Monday and had a lead of some 40 to 50 yards after 22½ miles.

He was timed in two hours, 19 minutes and 59 seconds for the 26-mile, 385-yard distance, compared with the record time of 2:18:59 he set a year ago.

Tenho Salaaka of Finland was second and Ron Wallingford of the Hamilton, Ont., Olympic Club was third.

Finland's national champion, Paava Pystynen was fourth. Then came Hal Higdon of the University of Chicago track club. He was followed by Dave Ellis of the Toronto Olympic Club.

The second-place finisher was timed in 2:20:48 and Wallingford in 2:20:51.

FIGHTS

KINGSTON, Jamaica,— Eddie Perkins, 139, Chicago, outpointed Bunny Grant, 137½, Jamaica, 15. Retained world junior welterweight title.

Manila — Rey Asis, 119, Philippines, outpointed Joe Medell, 118¾, Mexico, 10.

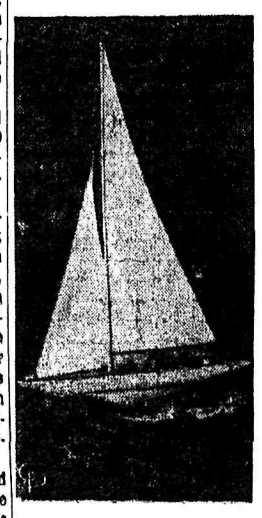

SOLD DOWN THE RIVER—The yacht Columbia, successful defender of the America's Cup in the 1958 series, has been sold to a West Coast syndicate for a reported $200,000. The new owners plan to campaign it in the 1964 Cup trials.

Booster Club Meets Tomorrow

The Nelson Booster Club will meet Wednesday at 7:30 p.m. in the Civic Centre curling lounge to elect officers and plot club activities for the forthcoming season.

The club had intended to elect an executive at a combined hockey club-Booster Club meeting last week but an insufficient number of persons were in attendance and elections were impossible.

It is hoped that an increased number of Nelson sports fans will take an interest in the club's activities and attend Wednesday's meeting.

There is a distinct possibility that the Nelson Booster Club will promote the midsummer hockey game this year. A project of this sort requires a good deal of planning, promoting and administration, and a large membership will be necessary if the club is to function efficiently.

It is hoped that promotion of the midsummer game, along with various other Booster Club projects will provide the necessary funds with which to import capable young hockey players on an educational scholarship basis.

Attendance at the meeting will impart no obligation on any fan, but will simply give him an idea as to what help the team requires in their attempt to build a Savage Cup contender, and what he can do to assist the Booster Club program.

Stars Agree With Imlach's Strategy

By DAVE BETTS

TORONTO (CP)— From the point of view of the vanquished, Punch Imlach's training methods are right, even though they may not win him the Stanley Cup.

hree New York Rangers, who did not make the National Hockey League playoffs, and two Montreal Canadiens, who were beaten by Imlach's Toronto Maple Leafs in the semi-finals, agreed Monday that big league clubs should skate between games.

This was an indirect criticism of coach Sid Abel of Detroit Red Wings who allows his players to rest between final games and relax by frequenting the race tracks.

Jacques Plante, an ex-Canadien traded to New York last summer, and Bob Nevin, an ex-Leaf shipped to the Rangers this winter, predicted the Leafs will break the current two-game deadlock and go on to win their third straight cup.

Dickie Moore, who retired from the Canadiens last season, forecast a Detroit victory "just because the Canadiens are out." Emil (The Cat) Francis, New York assistant manager, and Bernie Geoffrion, Montreal right winger, refused to be drawn out on a prediction.

BACK TRAINING PLAN

But all five expressed agreement with Imlach's practice of pushing his team on the ice every morning following a game. The five, who formed a panel for a hockey luncheon, said even big league players need a period of limbering up during off-game days.

The Leafs practised again Monday and eight or nine players who were not used regularly in Saturday's 4-2 win in Detroit were given extra ice time.

"That's the way I'm going to operate when I become a coach some day," said Geoffrion. "There'll be no free time with me."

Nevin, who was with the last Leaf championship teams, said: "It never hurt us to get out there and work," and Moore added: "A light practice helps you forget about the last game, especially after a loss. I'm all for it."

The Wings were scheduled to fly here late Monday after a two - day vacation at Toledo, Ohio, 60 miles south of Detroit.

Abel said in Toledo that the Leafs were at their peak in Saturday's game and that his team can still do better.

HOME ICE NOT FACTOR

"I can't see the Leafs playing any better—and we can. Home ice isn't as important as some people believe and this series is only tied."

Nevin found himself in agreement with Abel on the home-ice factor.

"Home ground doesn't really make that much difference in the playoffs," Nevin said. "Everyone is up for the games."

Imlach was non - committal about his chances.

"All I know is that we have to win two games. Two of the remaining three are here. We'll be playing in Detroit Thursday. That's all I know."

For the first time in the series, the Leafs played a 60-minute game Saturday night, starting fast with a goal in the first period, fighting back from a 2-1 deficit in the second and banging in the winner late in the third.

Andy Bathgate, who rocketed the winning goal Saturday, admitted Monday that he has been bothered for some time by stomach muscle pains, but he insisted he was not trying to make excuses for some bad games he has had since coming to Toronto.

"The doctor says it's pulled muscles and there's nothing I can do about it, but it hurts when I try to get off a slap shot."

REFERENDUM PASSED

QUESNEL (CP)—Ratepayers have passed a $787,000 school building referendum. The building program includes construction of a number of new schools and expansion of others.

Plan Inter-City Tennis Tourneys

The Nelson Tennis Club announced Monday that plans are afoot to institute an inter-city tennis tournament involving players from Trail, Nelson, Castlegar, Rossland, and Kimberley. The announcement came following the club's annual organizational meeting.

The club also hopes to host the West Kootenay Open tournament which it successfully hosted last year.

Election of officers was held and executive is as follows: president, John Nicol; vice-president, C. Dukeshire; secretary, Vera Tanner; treasurer, Wilf Lambert; grounds committee, R. Wright, R. Thompson.

The club reports its courts at the Nelson Golf and Country Club are in good shape, and the grounds committee intends to commence taping immediately.

It is hoped, weather permitting, that the courts will be open for play within three weeks.

SOVIET SCORE—The center on the touring Russian women's cage team, Ravilya Salimova, 6'7", scores one during game against the Wayland, Tex., Flying Queens at Joplin, Mo. The Russian team easily won this one.

Outlaw Practise

Nelson Outlaw manager Don Grundy has called the season's first practice for Wednesday at 6 p.m. at Civic Centre grounds. In the event that inclement weather prevails, a general organizational meeting will be held.

All members of last year's team and prospective new players are asked to attend.

Buy, Sell, Trade With Want Ads

Baseball Roundup

Champs Continue To Flounder Braves, Colts, Giants Win

By THE ASSOCIATED PRESS

Houston's Nellie Fox, 36-year-old second baseman acquired from the Chicago White Sox, drove in four runs with a single and triple and raced home with another run on a wild pitch as the Colts walloped the St. Louis Cardinals 7-1 Monday night.

Dick Farrell, who had a shutout until Ken Boyer homered with one out in the ninth, checked the Cardinals on four hits while Fox supplied most of the Colts' offensive aginst Ray Sadecki and three successors.

Fox stroked a bases-loaded single that drove in two runs in the Colts' four-run second inning uprising, then whacked a triple that accounted for two more in the Colts' three - run fourth inning rally. He scored the third run on a wild pitch.

SOX TUMBLE YANKEES

The Boston Red Sox drove the New York Yankees deeper into the American League cellar as Bill Monbouquette and Dick Radatz combined for a 4-0 shutout. Radatz pitched the last inning after Monbouquette left with arm trouble.

DICK RADATZ
Shut Out Yankees

Dick Sutart drove in two runs for the Red Sox with a pair of singles and rookie Tony Conigliaro slammed a homer. The Yankees, who collected nine hits now have lost four of their five games and have dropped three games out of first place.

At San Francisco, Bob Skinner dropped a fly ball with two out and the bases loaded in the eighth inning, permitting two runners to score and giving the Giants a 5-2 victory over Cincinnati. Willie Mays did not hit a homer for the Giants, settling for a double and two singles.

Willie McCovey replaced Mays as a homer hitter for San Francisco, but the key to the game was Skinner's error. Singles by Chuck Hiller and Mays plus an intentional walk to Duke Snider filled the bases before Tom Haller lifted an easy fly that Skinner camped under, and then dropped.

Bob Sadowski gave up only five hits as Milwaukee flattened Los Angeles 7-1 and left the sputtering Dodgers with a six-game losing streak — their longest in two seasons.

RETIRES 21 IN ORDER

Sadowski, who retired 21 men in order from the second to the ninth, was touched for the Dodgers' first run in 14 innings in the ninth when Tommy Davis singled and Ron Fairly tripled. It was the only extra base hit allowed by Sadowski.

The Dodgers, who haven't won since opening day, have scored only three runs in their last 35 innings.

Gene Oliver got three of the 10 Milwaukee hits and Lee Maye belted a bases-empty homer and a double. Frank Bolling hit two run-scoring singles and got a third run batted in by drawing a bases-loaded walk.

Three games were rained out — the morning game of the scheduled Patriot's day doubleheader between the Red Sox and Yankees, along with the Chicago at Baltimore game in the American League, and the Philadelphia at New York game in the National.

Oil Kings Post Win

EDMONTON (CP)—Edmonton Oil Kings coasted to a 5-1 triumph over Estevan Bruins before 6559 fans Monday to open a 2-0 lead in the best-of-seven 1964 Western Canada Memorial Cup junior hockey final.

Kings, who downed Niagara Falls Flyers to win the Memorial Cup last season, showed a potent power play. They scored three goals against overworked Estevan netminder Wayne Doll with a man advantage.

Bert Marshall, Reg Taschuk, Glen Sather, Doug Fox and Butch Paal scored for Edmonton. Ross Lonsberry spoiled Russ Kirk's shutout bid with the score 4-0 early in the third period.

Edmonton led 1-0 after the first period and broke open the game with three unanswered goals in the second 20 minutes.

Rally Continues To Take Toll

SASKATOON (CP) — The Canadian team of Maurice Carter and Ian Worth kept its perfect record intact Monday to maintain the lead in the 4000-mile cross-Canada auto rally.

Provision results showed that the team from Toronto and Lachine, Que., driving a Chevy II, had no penalty points.

Two other Canadian autos had perfect days to remain tied for second place. An American who was tied for first after Sunday rolled his car and dropped in the standings.

Tied for second were the Toronto pair of Klaus Ross in a Volvo and John Merriman and Paul Manson, also of Toronto, driving a leased, privately entered Chevelle.

ROLLS HIS CAR

Scott Harvey of Dearborn, Mich., was tied for first but rolled his car during a special speed test at Wainwright Army Base Monday.

Another casualty of the speed test was the defending champion pair of Dick Doyan and Clay Gibbs whose Chevy II was rolled.

And a third was Bo Ljungfeldt, Swedish national champion, who dropped out of the rally Sunday after having car trouble Sunday. He re-entered Monday and rolled over at Wainwright.

There were other reports of cars off the road near Red Deer but they had not been officially withdrawn from the rally.

Drivers arriving at this stopoint said the road conditions through the Rocky Mountain foothills were muddy and slippery with snow.

Harvey Loyet and Peter Smith of North Bay, Ont., driving a Morris Cooper dropped out of the rally. They hit a nine-inch curbing on a bridge and wrecked the bottom of the car after successfully navigating the Wainwright test.

Doyan, from Wauwatosa, Wis., and Gibbs, from Menomonee Wis., had not reported two hours after they were supposed to have arrived here. There was an unconfirmed report that they had dropped out.

Kimberley Edges Savoys

The Nelson Savoys outplayed Kimberley Canadians throughout most of the game but found difficulty finishing off their plays and went down to defeat 2-1, in a WISL game played here Sunday.

The two teams played through a scoreless first half in which Nelson forwards booted the ball just over the cross-bar no less than five times after manoeuvring into position and having the Kimberley goaltender at their mercy.

Richard Eggers, who had difficulty getting his shots down in the first stanza, opened the scoring early in the second half with a beautiful goal on a three-way passing play.

The Canadians tied the count shortly afterward with a hotly disputed goal which the Savoy club claimed was outside. They then took advantage of a Nelson defensive lapse to bang home the winner in the last minute of play.

BASEBALL SCORES

NATIONAL LEAGUE

Cincinnati	001 001 000—2	7	1
San Fran.	001 001 03x—5	7	2

Purkey (0-1) and Edwards; Sanford (2-0) and Haller. HR: S.F., McCovey (1).

Milwaukee	011 003 101—7	11	0
Los Angeles	000 000 001—1	5	3

Sadowski (1-1) and Torre; Willhite (0-1), Miller (6), Ortega (7), Brewer (9) and Roseboro. HR: Mil., Maye (1).

St. Louis	000 000 001—1	4	1
Houston	040 300 00x—7	9	1

Sadecki (0-1), Fanok (2), Burdette (6), Taylor (8) and McCarver; Farrell (1-0) and Bateman. HR: St. L., Boyer (2).

AMERICAN LEAGUE

New York	000 000 000—0	9	2
Boston	200 110 00x—4	7	0

Meyer (0-1), Reniff (7) and Howard; Monbouquette (1-0), Radatz (9) and Tillman. HR: Bos., Conigliaro (2).

Wilt The Stilt's KO Blow Triggers Basketball Riot

BOSTON (AP) — San Francisco's Wilt Chamberlain floored Boston's Clyde Lovellette with a punch on the nose Monday night, but the Celtics floored the Warriors 124-101 and took a two-game lead in the National Basketball Association finals.

The Lovellette-Chamberlain incident, at the foul line in the fourth quarter, touched off a near-riot. Uniformed police had to clear the floor at the Boston Garden.

The series shifts to San Francisco for the next two games of the best-of-seven series on Wednesday and Friday nights.

The fourth-quarter squabble came about when the officials called Lovellette for fouling Chamberlain. The two big pivot men had words and scuffling ensued.

Then Wilt turned his kayo punch loose, knocking Lovellette to his knees. Blood streamed from the big Boston centre's nose.

Both benches emptied onto the floor and police were called to help the officials restore order.

A GENERAL MOTORS VALUE

The Brand New

CHEVY-VAN

WITH MORE GO-POWER, MORE STOPPING-POWER THAN ANY OTHER DELIVERY VAN IN ITS CLASS!

Chevy-Van by Chevrolet: A Low-Cost, Light-Duty Truck, Designed and Built to Carry Maximum Loads at Minimum Cost Through the Heaviest Big-City Traffic.

Read the facts about this brand-new addition to the Chevrolet Truck line.

New Chevy-Van's got the Power You Need.

Chevrolet engineers gave the Chevy-Van plenty of power to cope with fast-moving traffic. Standard engine is the 90-hp High

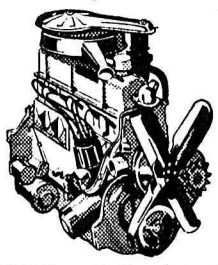

Torque 153 Four. Optional at extra cost is the 120-hp High Torque 194 Six. Both are built for economy, dependability and smooth running, with 5 main bearings in the 153 Four and 7 main bearings in the 194 Six. They'll deliver the power you want at minimum cost with either the 3-speed Synchro-Mesh or optional Powerglide automatic transmission.

New Chevy-Van's got the Stopping-Power Required in Heavy Traffic.

For today's traffic you need more than just adequate brakes. That's why the new Chevy-Van is equipped with fully self-

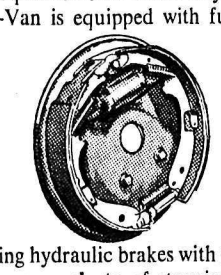

adjusting hydraulic brakes with **plenty** of lining area — **plenty** of stopping-power! Ribbed brake drums give more effective cooling and greater rigidity. That means greater resistance to fading — longer lining life. In addition, Chevy-Van's ideal body-payload weight distribution means that there's no nose-diving under hard braking. Loaded or empty, Chevy-Van's got the stopping-power you've been looking for in a light-duty delivery van.

New Chevy-Van's got the Payload Space You Want.

With a maximum GVW rating of 5000 lbs, the Chevy-Van can carry a full 2000

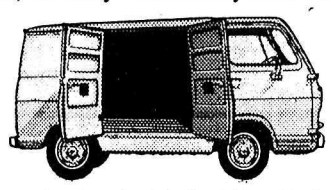

pounds of payload in its 211 cubic foot cargo compartment. Clear load space is 7½ feet long with an additional 4 feet of load space along the right side of the engine. Curb-side doors (optional at extra cost) open to over 4 feet in both width and height, making loading or delivery safe and convenient. All doors have locks, and feature Chevrolet's convenient single-key locking system.

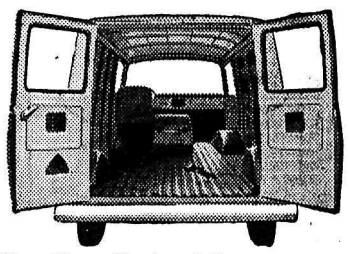

New Chevy-Van's got the Loading Ease You Like!

Chevy-Van's double rear doors open mighty wide — giving easy access to the perfectly flat ribbed steel floor. There's not even a raised sill to get in the way. Add that to its 22 inch floor height, and you'll see why Chevy-Van will be a real asset in your delivery operation.

New Chevy-Van's got the Handling Ease You Need.

Total overall length is just 167½ inches — on a 90 inch wheelbase. With its 32½ foot turning circle and excellent driver visibility, every driving manoeuvre in a Chevy-Van is sure and simple.

CHEVY-VAN ...perfectly practical! CHEVROLET

T-864B

See your local Chevrolet Truck dealer

"Be sure to see Bonanza over channel CJLH at 9 o'clock Sunday night."

AUTHORIZED CHEVROLET TRUCK DEALER IN NELSON

Reuben Buerge Motors Ltd.

323 Vernon Street Nelson, B.C. Phone 352-3121

LI'L ABNER

DONALD DUCK

B. BRADFORD

ARCHIE

JULIET JONES

BLONDIE

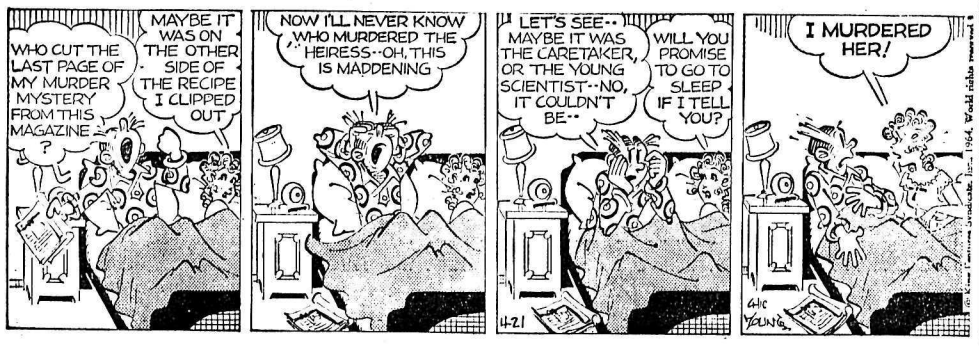

BUZ SAWYER

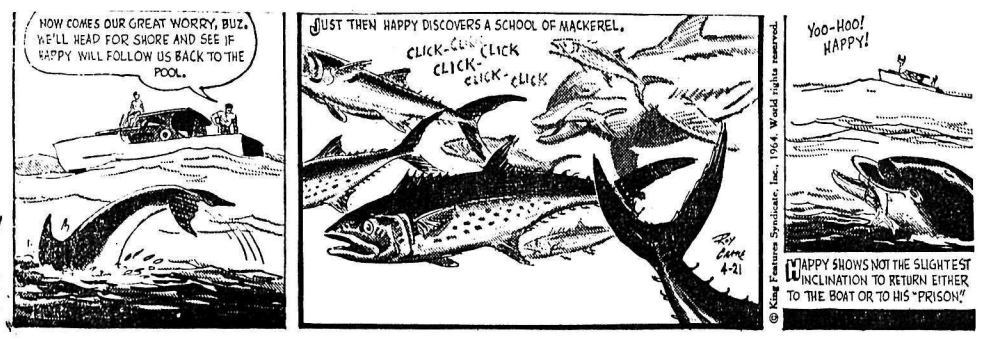

B. BAILEY

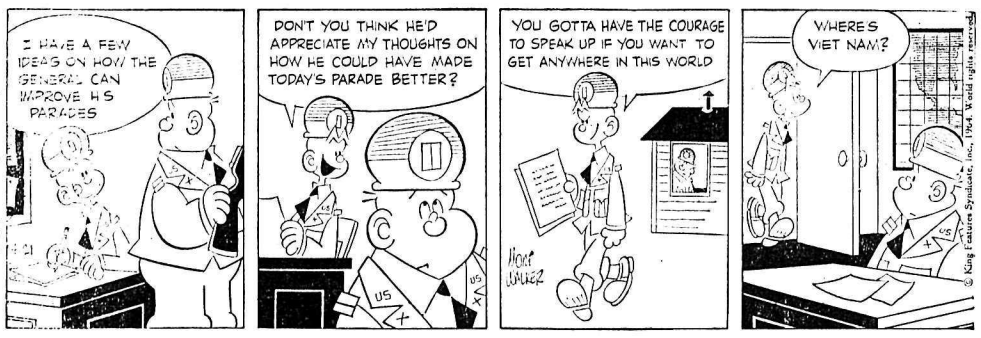

JIGGS

New Shares Being Issued

By KEN SMITH
Canadian Press Business Editor

TORONTO (CP) — Mining companies spurred by the sudden surge in public buying of speculative stocks, are issuing new shares frantically to enrich their treasuries.

The Toronto, Montreal and Canadian Stock Exchanges cleared a total of 10,000,000 new shares in various companies Friday to be distributed to the public.

Mansell Ketchen, administrative vice-president of the Toronto exchange, said he has never seen anything like the rush of new financings.

"It's just fantastic," he said. In addition to the 7,000,000 new shares approved by the Toronto exchange Friday, many more applications are awaiting processing.

The exchange keeps tabs on the timing, number of shares and prices of new financing deals under a regulation that requires listed companies to file public notification of any significant changes in its affairs.

Issuing additional stock comes under the heading of a significant change.

MARKET TRENDS

NEW YORK (AP)—The stock market sagged irregularly Monday despite strength in rails and selected blue chips. Trading was active.

It was another big day for Texas Gulf Sulphur as enthusiasm continued over its mineral find near Timmins, Ont. The Toronto stock market had another wild session based on buying of stocks with properties nearby.

The rails seemed to take heart from a White House statement that federal mediators have reported some definite gains in negotiations aimed at averting a U.S.-wide rail strike threatened for this weekend.

The market was mixed most of the day but toward the end there was some increase in the number of minus signs. The result was a small decline on balance from the historic highs reached Friday.

The Dow Jones industrial average was off 2.79 at 824.54.

Of 1,336 issues traded, 582 fell and 488 rose.

Volume was 5,570,000 shares compared with 6,030,000 Friday.

The Associated Press average of 60 stocks dipped .3 to 306.4.

Texas Gulf Sulphur was delayed in opening for nearly an hour and then sold on initial blocks of 75,000 and 10,000 shares. It repeated its role as most active stock, rising 2 to 42½ on 378,500 shares.

CURTIS TRADES HEAVILY

Curtis Publishing, whose management issued a statement regarding the company's land holdings near Texas Gulf's rich find, was swamped with buyers and delayed in opening for nearly three hours. Its first sales were at 13, up 2 on successive blocks of 120,000 and 10,000 shares.

Trading was halted in the stock soon after because of a flood of buy orders. It did not trade again until just before the final bell when it changed hands on blocks of 83,000 and 4,000 shares, up 3 at 14.

Curtis was second most active stock on total volume of 258,300 shares.

Among Canadian issues traded, Walker Gooderham gained ½ and Hudson Bay Mining ⅛. Aluminium Ltd. fell ¼, Granby Mining ½ and Dome Mines ⅝.

Prices on the American Exchange were irregularly lower with Canadians closing generally higher. Canadian Marconi and Canadian Javelin gained ⅛, Molybdenite 1-16, Fargo Oil and Preston 3-16 and Scurry Rainbow Oil ⅜. Brazilian Traction lost ¼.

TORONTO (CP)—It was another wild and woolly day on the stock market Monday with 28,512,000 shares traded, down slightly from Friday's record 28,704,000 shares.

The market was stunned when it learned 15,576,000 shares were traded during the first hour—but it was discovered later in the day an error had been made in counting and the true figure was 10,576,000 shares.

Despite this, the pace was in some ways even more hectic than Friday as tired exchange officials tried to cope with the rush after working all weekend to catch up with essential data.

Central Porcupine again led the actives with a turnover of 3,912,860 shares, off 2½ cents to 16½ cents.

Min-Ore rose 20 cents to 41 cents, Windfall 13 cents to 63 cents, Gulf Lead six cents to 29 cents and Norgold six cents to 20 cents, all on extremely heavy volume. PCE Explorations declined 14 cents to 88 cents.

Lt.-Gen. Howard C. Graham, president of the TSE, warned that "enthusiasm is becoming hysteria" and that many people were probably buying highly speculative shares "when they can ill afford to do so."

CLOSES AHEAD

The industrial index closed ahead, although settling back from the high reached early in the afternoon.

Abitibi was a standout, up ½ to 15⅛ after reaching 16 on a turnover of 65,270 shares. An official confirmed the company had handed International Nickel the mineral rights on 220 square miles of its property just north of Timmins on a split-the-profit basis if anything is discovered.

Consolidated Paper advanced 1¼ to 42¾, Canadian Westinghouse ¾ to 38, Bank of Montreal and Bank of Nova Scotia ½ each to 63¾ and 70½ respectively and Massey-Ferguson ⅜ to 28½.

Hudson Bay Mining declined ½ to 68 in senior base metals. International Nickel closed unchanged at 83¼ after reaching 84.

Calgary and Edmonton Corp., and Hudson Bay Oil and Gas both gained ¼ to 21⅝ and 17⅜ respectively in senior oils. American Leduc rose 10 cents to 35 cents on 710,898 shares in speculative oils.

On index, the exchange index advanced .13 to 140.63, industrials .13 to 150.34, western oils .31 to 90.39, golds 1.90 to 132.21 and base metals fell .15 to 66.25.

MONTREAL (CP)—Chills followed last week's speculative fever Monday as trading in mines and oils, while remaining extremely active, fell almost 2,000,000 shares off the record-breaking pace set Friday on the Montreal and Canadian stock exchanges.

Volume Monday reached 4,783,700 shares while Friday it rose to an all-time high of 6,558,700 shares.

Speculative trading Monday was much wider than on the previous day, as several new mining companies bought claims in the area of the Texas Gulf Sulphur strike which began the boom. Because of this wider trading and lower volume, none of the speculative issues reached the million mark.

White Star Copper came closest, advancing 10 cents to 93 cents on a turnover of 999,950 shares. Fano, the most active stock Friday, came a close second, dipping five cents to 35 cents as 997,800 shares changed hands.

Trading was active among industrials, turnover climbing to 255,400 shares as the composite index advanced 0.2 to a new high of 141.4. Advances led declines 107 to 86.

PAPERS HIGHER

Papers shot up 1.3 to a record 132.6. Consolidated rose one point to 42¾, Abitibi ⅝ to 15¼ and BC Forest ½ to 29. Great Lakes dipped ⅝ to 23⅝.

Industrials rose 0.2 to a new high of 147.0. Moore Corp. climbed ⅝ to 53⅝. Asbestos and Dominion Textile dropped ¼ each to 20 and 24¾.

Banks edged up 0.1 to 123.1. Montreal advanced ⅝ to 63⅝. Royal fell ¾ to 72.

Utilities slipped 0.1 to 129.3. Interprovincial Pipe Line declined ½ to 82½. Maritime Telegraph and Telephone rose ½ to 21 and Calgary Power ⅛ to 22½.

ON THE AIR

PACIFIC STANDARD TIME

CKLN PROGRAMS — **1390 ON THE DIAL**

TUESDAY, APRIL 21, 1964

5:59—Sign On
6:00—News and Reports
6:40—Farm Fare
6:45—Chapel in the Sky
7:00—News
7:05—Wake Up Time
7:25—Sports News
7:30—News
7:35—Wake Up Time
8:00—News
8:10—Sports News
8:15—Wake Up Time Continues
8:30—Opening Markets
8:35—Wake Up Time
8:55—Preview Commentary
9:00—News
9:10—Early Roads and Weather
9:15—The Archers
9:30—Alan's A.M. Spot
9:59—D.O.O.T.S.
10:00—News
10:05—Musicale
10:15—University of the Air
10:45—Morning Melodies
11:00—News
11:05—Morning Melodies
12:00—Tennessee Ernie Ford
12:15—Sports News
12:25—News
12:30—B.C. Farm Broadcast
12:55—News
1:00—Stories With John Drainie
1:15—Shirley Harmer Show
1:45—Playroom
2:00—B.C. School Broadcast
2:30—News
2:33—Trans-Canada Matinee
3:00—News
3:05—Sports Spotlight
3:15—Sacred Heart Program
3:30—Far Away Places
4:00—News
4:03—Canadian Roundup
4:10—On Parliament Hill
4:15—Countdown
4:45—Here's What's New
4:55—Spotlight On Sports
5:00—NHL Hockey Finals
7:10—Music Fill
7:30—Business Barometer
7:35—Strikes and Spares
7:40—Music For Listening
8:00—Grand Old Opry
9:00—Citizen's Forum
9:30—Choral Series
10:00—News
10:10—B.C. News and Weather
10:15—Chapel In The Sky
10:30—Reserved For Music
11:00—Sign Off

CBC PROGRAMS

WEDNESDAY, APRIL 22, 1964

6:00—Morning Show
8:35—Max Ferguson Show
9:00—News and Report
9:10—Interlude
9:15—The Archers
9:30—Pacific Express
9:59—D.O.O.T.S.
10:00—Morning Visit
10:10—For Consumers
10:15—Music Diary
10:45—Playroom
11:00—Off the Record
11:45—Music On the Heather
12:00—Don Messer
12:15—News and Weather
12:25—Showcase
12:30—B.C. Farm Broadcast
12:55—Five to One
1:00—Stories With John Drainie
1:15—Tommy Hunter Show
1:45—Program Resume
2:00—B.C. School Broadcast
2:30—News and Trans Canada Matinee
3:30—Matinee Theatre
4:00—News
4:03—Canadian Roundup
4:10—On Parliament Hill
4:15—Countdown
4:45—Tempo For Teens
5:55—Spotlight On Sports
6:00—Recorded Music
6:30—Music in "G"
7:00—News
7:20—In the Provinces
7:30—Business Barometer
7:35—Pacific Startime
8:00—Assignment
8:30—Christian Frontiers
9:00—University of the Air
9:30—Winnipeg Pops Concert
10:00—News
10:15—University Extension Interviews
10:30—Music Canada
11:00—New Records From Europe
12:00—News
12:05—Recorded Music

TELEVISION FOR TODAY

PACIFIC STANDARD TIME

KREM-TV — Channel 2

6:30 Woody Woodpecker
7:00 Guestward Ho
7:30 Combat *
8:30 McHale's Navy *
9:00 Greatest Show on Earth *
10:00 The Fugitive *
11:00 Nightbeat With Bill Denton and Bob Young
11:30 Late Show

KXLY-TV — Channel 4

7:00 Adventure Theatre
8:00 Red Skelton *
9:00 Petticoat Junction *
9:30 Jack Benny *
10:00 Garry Moore *
11:00 11 o'Clock News
11:30 Big 4 Movie

KHQ-TV — Channel 6

7:00 Across the 7 Seas
7:30 Mr. Novak *
8:30 Rural Youth on Parade
9:00 Richard Boone *
10:00 Telephone Hour (C) *
11:00 News and Weather
11:30 Tonight with Carson (C) *

CBC-TV — Nelson, Channel 9; Trail, Channel 11

2:00 Password
2:30 Scarlett Hill
3:00 Take Thirty
3:30 Friendly Giant
3:45 Mr. Rogers
4:00 Fireball XL-5
4:30 Cisco Kid
5:00 NHL Finals
7:15 Sports
7:30 Reach For the Top
8:00 Feature Film
10:00 Newsmagazine
10:30 Come Listen Awhile
11:00 News
11:14 Viewpoint

CJLH-TV — Channel 7, Lethbridge
MOUNTAIN STANDARD TIME

WEDNESDAY

9:45 Test Pattern
10:00 Western Schools
10:30 Chez Helene
10:45 Nursery Schools
11:00 Ed Allen Show
11:30 Children's Singalong
12:00 Monitor 7
12:30 Animal Story
1:00 Checkmate
2:00 Password
2:30 Scarlett Hill
3:00 Take Thirty
3:30 Friendly Giant
3:45 Misterogers
4:00 Cisco Kid
4:30 Pot-Pourri
5:00 Razzle Dazzle
5:30 Woody Woodpecker
6:00 Nation's Business
6:15 Weather, News
6:30 Wagon Train
7:30 Mister Ed
8:00 Red River Jamboree
8:30 Perry Mason
9:30 Festival
11:45 CBC News
12:00 Night Final
12:05 Checkmate

(Programs subject to change by stations without notice.)

B.C. Highlights

YOUTH KILLED

NANAIMO (CP) — Michael Alan Virostko of Nanaimo was killed Saturday when his sports car overturned and rolled into a ditch. He was two days short of his 20th birthday. A passenger, Barbara Richmond of Nanaimo, suffered cuts and bruises.

PEDESTRIAN KILLED

VANCOUVER (CP) — John Harrie, 60, of Aldergrove, was killed Saturday when struck by a car while crossing a street in the downtown area. He is the city's 14th traffic fatality of the year.

Needlecraft by Laura Wheeler

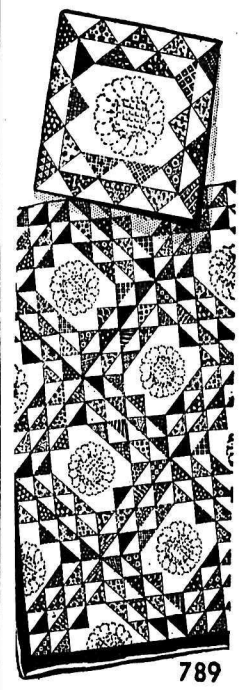

A MUSEUM PIECE

The chance to own a museum piece! This quilt is in the Smithsonian Institution which gave us permission to copy it so you may own it too.

2 patches — mostly scraps — a quilting motif. Pattern 789: patch patterns; charts.

(no stamps, please) for this pattern, Nelson Daily News Pattern Dept., 60 Front St., West, Toronto, Ont. Print plainly **PATTERN NUMBER**, your **NAME** and **ADDRESS**.

BIGGEST BARGAIN in Needlecraft History! New 1964 Needlecraft Catalog has over 200 designs, costs only 25c! A "must" if you knit, crochet, sew, weave, embroider, quilt, smock, do crowelwork. Hurry, send 25c right now.

Dress Up With Marion Martin

Printed Pattern

PRINCESS WRAP

Look — Fashion's beloved princess turns into a backwrap beauty. Quick as magic to sew, handy pockets. A-flared skirt.

Printed Pattern 9374: Misses' sizes 10, 12, 14, 16, 18, 20. Size 16 requires 3¾ yards 35-inch fabric.

FIFTY CENTS (50c) in coins (no stamps please) for this pattern. Print plainly SIZE, Name, **ADDRESS and STYLE NUMBER.**

Send your order to Marian Martin, NDN, 60 Front Street West, Toronto. Print plainly **PATTERN NUMBER** and your **NAME** and **ADDRESS.**

YOUR FREE PATTERN IS READY — choose it from 250 design ideas in new SPRING SUMMER Pattern Catalog, just out. Dresses, sportwear, coats, more! Send 50c now.

DAILY CROSSWORD

ACROSS
1. Boy
4. Letter
7. Part of a window
8. Incite
10. Opera by Verdi
11. At one time
12. Wheelers
14. Lampreys
16. Arab name
17. Source of light and heat
19. Preposition
20. Raise
22. Treeless plains: So. Am.
25. Opponent
27. Liquid measure: abbr.
28. A king's residence
31. High
34. Farm animal
35. Lofty mountain
37. Also
38. Kind of fish
41. The Gobi, for one
43. Italian coins
45. Frog
46. Spirit lamp
47. Ostrich-like birds
48. Ever: poet.
49. Property: L.

DOWN
1. Sheriff's officers
2. Wavy: Her.
3. Endures
4. Self
5. Solitary
6. Decorative edging
7. City: Pa.
9. Kind of river mouth
12. A buddy
13. To take supper
15. Distress signal
18. A constant scolder
21. Little child
23. Cushion
24. Tablelands
26. Guido's highest note
28. Cone of thread on a spindle
29. Of the axis
30. Old times
32. Noblemen
33. Home-owners plot
36. One of the Apostles
39. Bird of prey
40. Sea eagle
42. Indefinite quantity
44. Play it by —

		1	2	3		4	5	6	
	7					8			9
	10					11			
12					13		14		15
16				17		18		19	
20			21		22		23	24	
		25		26		27			
28	29				30		31		32 33
34				35		36		37	
38		39	40		41		42		
	43			44		45			
	46					47			
		48				49			

RATA	CHOP		
EVIL		HUGO	
SMELT		AERIE	
HIS	OER		ELL
OS	FORTS		UG
PEKING		HOSE	
	ARA	KAB	
CUTS	ANVILS		
UP	TATIE		OL
SLY	BET		ENE
PASSE		TODDY	
NEAT		EDDO	
DRYS		DEAN	

4-21

Yesterday's Answer

DAILY CRYPTOQUOTE — Here's how to work it:

A X Y D L B A A X R
is L O N G F E L L O W

One letter simply stands for another. In this sample A is used for the three L's, X for the two O's, etc. Single letters, apostrophies, the length and formation of the words are all hints. Each day the code letters are different.

A Cryptogram Quotation

T H L H S G D A L H K N W J W T K U W T A E N V J L H K N W J W T. — D V T W S N A- R W G S V G D L

Yesterday's Cryptoquote: VIRTUE, GLORY, HONOR, ALL THINGS HUMAN AND DIVINE, ARE SLAVES TO RICHES. —HORACE

(© 1964, King Features Syndicate, Inc.)

WANT ADS

TO BUY · TO SELL · TO RENT · TO HIRE · HELP WANTED · LOST & FOUND

Phone 352-3552

HELP WANTED

LUMBER TRADER. EXPERIenced lumber trader required with good mill connections for U.S.A. and Canadian shipments on all species. Must be able to put deals together. Reply in confidence stating past *experience and connections.* Box 366, Edmonton, Alberta. —93-98

ARE YOU MOVING TO CALgary and need a job? Or just need a job? If you have experience in credit, finances, collections, etc., we have a job open for you. Please *answer in hand writing giving* all particulars to P.O. Box 1023, Calgary, Alberta. —89-94

ANNOUNCING SPECIAL opening for man over 40 with car, for short trips around Nelson area. Worth up to $1000 in month. Air mail reply. A. O. Swallow, Pres., Southwestern Petroleum Corp., 534 No. Main, Ft. Worth, Texas. —92-97

EXPERIENCED COUNTERman by automotive parts wholesaler in Nelson. Medical and pension plan. State experience etc. and salary requirements to Box 160 Nelson *Daily News.* —94-96

MACHINERY

SOLDER - HEAT - BRAZE
Air Acetylene Kit $38.25
Prest-o-Lite Acetylene Cylinder $28.65.
Stevenson Machinery Ltd.
Phone 352-3561
—94-94

SAVE 35%. SHOW MODELS new 1963 Brillion hay conditioners, regular price $927.00, special $595.00 FOB Calgary. *Wt. 1400 lbs. — terms cash.* Calsteel Products Ltd., 701 Briggs Ave., Calgary. Ph. 273-4926. —93-98

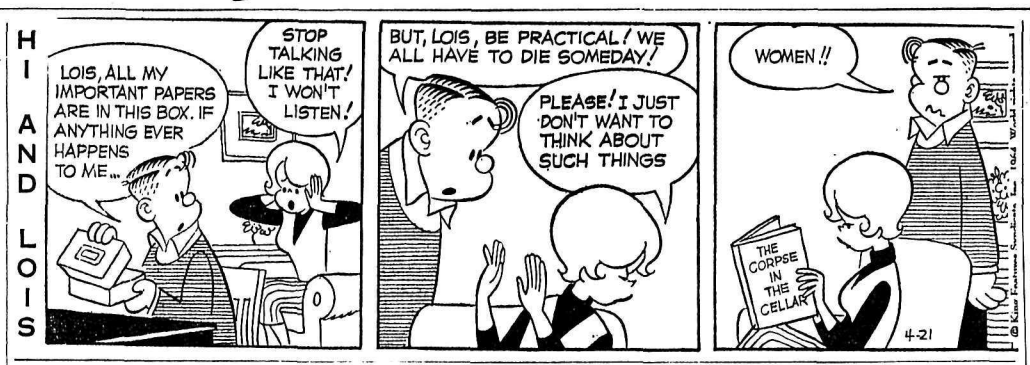

SITUATIONS WANTED

BASEMENT WET DUE TO seepage or run off? Let us waterproof it now! For a free estimate call Skips Septic Tank Service. Ph. 352-5714. —90-95

CONSTRUCTION LABOURER, age 36, "C" chauf. licence, wants employment. Phone 352-7555. —92-94

HAVE SHOVEL — WILL DIG! Ditches or trenches dug by hand. Reasonable rates. Ph. 352-5714. —90-95

BUILDING AND REPAIRS — rock walls and sidewalks and general gardening. Ph. 352-2691 after 5. —91-96

CARPETS, CHESTERFIELDS cleaned beautifully in your home. E. Boswell. Ph. 352-3728 94-119

PIANO TUNING AND REPAIR. G. Stenberg. Ph. 352-6892. —78-103

WILL LOOK AFTER CHILdren in my own home. Phone 352-6992. —90-95

HOME NURSING AND BABY sitting. Ph. 352-5202. —92-97

WANTED TO RENT

WANTED TO RENT OR LEASE, small cottage on Kootenay Lake with beach. Write Box 190, Fruitvale, B.C. —92-94

PROPERTY, HOUSES FARMS, ETC., FOR SALE

MODERN THREE BEDROOM stucco home on large secluded lot beautifully landscaped with lawns, fruit trees, flowering shrubs, easy to maintain. In desirable part Fairview, con*venient schools and University.* Entrance hall, large living room with fireplace, large kitchen with view and generous counter and cupboard space, full basement, unfinished rumpus room, built-in garage, hot air heating, wired for automatic washer, drier. $16,700. Mortgage available. P.O. Box 130, New Denver. 358-2282. —91-95

PARTIALLY COMPLETED home on large view lot in Montrose. Roofed, framed, closed in and partitioned. Materials on hand to complete including fce. — H.W. tank. Pleasing floor plan with large L.R., D. area, K, 3 BR and bath on one floor. Can be financed. Ph. 356-5488 or write Box 489, Rossland. —87-96

LAKEVIEW CRESCENT. — Lovely 3-bdrm. bungalow on view lot. L.R., with fireplace, picture window; kitchen with lots of built-ins and Garborator. Oak floors. Full basement; rumpus room; oil furnace. Carport. $15,500. ($3500 down). Robertson, Hillard. Ph. 352-7252. —94-h

LEVEL LOTS ON NO. 3 HIGHway at Blueberry Creek. 90' x 110' level lots — near Schools, P.O., stores, water and power lines. Near new Subdivision. Also available 9 acres in one piece. Apply W. Nixon, Blueberry Creek. —89-94

REVENUE PROPERTY IN Nelson. 4 apts. — (live in 1 and rent 3), private entrances, close in, individually heated. Exceptional buy — low down payment — no triflers please. Write 3320 Dahlia Crescent, Trail. —90-95

FURNISHED TWO BEDROOM stucco house on six lots. All conveniences. Would accept two bedroom trailer as part payment or cheap for cash. Phone 357-9752. —94-96

WILL SELL OR TRADE FOR 3 bdrm. house, 2 bdrm. home with revenue suite upstairs. Newly remodelled. Value $11,000. Ph. 352-5426 eves. and weekends. —91-96

COUPLE WITH ONE CHILD require 2 B.R. home valued up *to $10,000. Down payment* $1,250. William Kalyniuk Agencies. Ph. 352-2425. —64-tf

FAMILY HOME, ½ ACRE land, 150 ft. beach frontage. Across from Nelson. $16,000. Terms might be considered. Ph. 352-6548. —92-97

AT HARROP. MOD. 2 B.R. home on 9 acres. Large living Rm. and kitchen. Wonderful view of Lake. Ph. Balfour 631. —92-97

FOR SALE — 2 BDRM. HOUSE on 3 well-developed corner lots, fruit trees etc. Castlegar. Call between 4 and 6 p.m. 365-9861. —94-96

CASTLEGAR 365-5338. LEVEL 112 ft. square lot near High School. Attractive living area. —91-98

5 ACRES OF LAND. LOTS OF water. $800 cash, $1000 on terms. John Poznekoff, Winlaw, B.C. —93-104

12 ACRES AND PARTLY BUILT house, Corra Lynn. Phone 359-7386 South Slocan. —92-103

LONGBEACH 2 BDRM. HOME on 7 acres. Access to beach. Ph. 352-2155. —82-107

LOTS FOR SALE. UPHILL DIStrict. Nice view. Ph. 352-7513. —92-97

2 VIEW LOTS 50 X 120. UPHILL on Latimer St. Ph. 352-6397. —93-98

FOR SALE — CORNER LOT, Fairview. Ph. 352-5289. —92-94

ROOM AND BOARD

WANTED—ROOM AND BOARD Saturdays and Sundays only for members of survey party. Phone Personnel Dept., Kootenay Forest Products, 352-5335. —92-94

RM. AND BD. WITH WASH. Ph. 352-6805. —86-91

FOR YOUNG GENTLEMAN. Ph. 352-6352. —44-tf

ROOM AND BOARD. — PHONE 352-2766. —90-tf

RENTALS

SMALL COMPACT RENOVATed 2 bdrm. family home. Fenced yard, new gas stove and gas heat. Hdwd. and tile floors throughout. Lambert Realty, 421 Baker St. Ph. 352-3944. —91-96

FURN. S.C. APT., 1 BR, LR, Kit., Bath R. Elec. Frig and cooking. Gas heat and H.W. facilities. Sep. ent. Adults only, available Apr. 15, $57.50 mo. Ph. 352-5327 bus hrs. —87-tf

HOUSEKEEPING ROOM — Everything supplied, ¼ block off Baker, 414 Falls St. Ph. 352-6912 or 352-3208. Available May 1. —92-tf

FOR RENT OR SALE. MODern 2 bedroom cottage. Garden and fruit. G. C. Ward, R.R. No. 1, Phone 103 Balfour. —90-95

HSKPG. AND SLEEPING RM. *weekly, monthly rates.* Dishes, linen supplied, parking. Allen Rooms, 171 Baker St. —27-tfn

LARGE 2 BDRM. UNFURN. heated apt. Elec. range. Adults $95 mo. Ph. 352-5073 eves. —27-tfn

1, 2 BDRM. DUPLEX APTS. Ground level. Downtown area. Also furn. apt. and suite. Ph. 352-5252. —78-tf

2 BDRM. LOWER DUPLEX, close in. Garden. $60 per mo. Ph. 353-3808 or apply 924 Edgewood Ave. —90-tf

2 ROOM APT. NEWLY RENOvated. Apply 140 Baker St. or phone 352-3384. —77-tf

2 BEDROOM APT. LIVING RM. kitchen and bathroom. Phone 352-3003. —86-tf

ATTRACTIVE FURN. 1 B.R. apt. available late May. Ph. 352-5401. —88-tf

2 BDRM. FURN. COTTAGE ON beach. 11-mile. Ph. 352-5879. —94-99

GROUND FLOOR APT. FOR rent. Kerr block. Ph. 352-7526. —94-99

NEWLY DECORATED 2 RM. suite $25 per mo. Ph. 352-6903. —88-tf

2 BDRM. APT. KITCHEN AND living room. Clean. 131 Pine St. Ph. 352-2943. —91-96

1 SLEEPING ROOM, FURN. and heated $20 per mo. Phone 352-6985 after 7 p.m. —91-96

HALDANE APARTMENTS — Furn. or unfurn. Ph. 352-6721. —65-tfn

4 ROOM APT. GAS RANGE. 724 Baker. Phone 352-5069. —tfn

APARTMENT, ADULTS ONLY. Box 1317 Nelson Daily News. —27-tfn

FOR RENT — HOUSEKEEPing Room, $20 mo. Ph. 352-7462. —62-tfn

CENTRAL DRIVE IN BAKER St. Basement. Ph. 352-6024. —52-tf

2 BDRM. HOUSE IN FAIRview. Ph. 352-2689 after 5. —93-95

FURN. HSKPG. RM. APPLY 140 Baker St. or ph. 352-3384. —51-tf

SMALL APT. SUITABLE FOR 1 person. Ph. 352-2791. 605 Silica St. —89-tf

1 DUPLEX UNIT. OVERLOOKing bridge North Shore Phone 352-3919. —90-tf

3 RM. FURN. FLAT AND bath. Gas heat, North Shore. Ph. 352-7493. —89-94

2 RM. FURN. APT. CALL AT 614 Victoria St. or Ph. 352-2696. —84-tf

LIGHT HSKPG. ROOM. HEATed, fridge. Ph. 352-2796—71-tfn

2 BDRM. HOUSE IN FAIRVIEW Phone 352-3395. —93-95

2 BEDROOM HOUSE. ADULTS. Ph. 352-3020. —83-tf

3 RM. HEATED FURN. SUITE. Ph. 352-2107. —81-tf

2 ROOM FURNISHED APT. — Phone 352-3470. —72-tf

SUITE. ADULTS ONLY. PH. 352-7195. —75-tf

PROPERTY WANTED

HELP!! PARTY LOOKING FOR 2-3 B.R. home with fireplace and full basement. Required by May 15. Has $4,000 down payment. Please call William *Kalyniuk Agencies.* Ph. 352-2425. —89-tf

THREE BEDROOM HOUSE. — Close in. Ph. 352-3002. —91-96

FOR SALE MISCELLANEOUS

Next time you have five minutes drop in and talk to us about any of your garden, tree, lawn or plant problems. The hard problems will seem *easy.* Get qualified recommendation from
ELLISON'S
complete farm and garden centre
—91-h

GUITAR AMPLIFIER FOR sale. Gibson Vanguard. Has echo, 2 channels, 50 watts of power, tremolo, etc. Only 2 months old. Immaculate. Sells for $580.00 will sell for $350.00 cash. Ph. 368-6750 Trail, B.C. or apply 1357 3rd Ave., Trail. —83-94

SIDES OF CHOICE BEEF, 49c cut and wrapped. Sides of pork 29c, cut and wrapped 33c. Home cured hams and bacon. Free delivery. Call Newdan Farms, Creston, B.C. Phone 356-9901 or 356-9769. —86-tf

TIN SHOP TOOLS. — 8 FT. brake, rollers, 2 bar folders, seamer, 24 ga. lockformer with flanger, commercial vacuum cleaner and some bench tools. Apply Box 153 Nelson Daily News. 85-96

FOR THE BEST IN USED automatic washers, dryers, refrigerators, television, etc. contact Nelson Electric Co. Ltd., 574 Baker St., Nelson, B.C. —27-tfn

1 DOUBLE BED, NO SPRINGS, 1—¾ bed with springs, 1 double cast iron porcelain lined deep sink, 8' dinghy with oars, 14' runabout new. Ph. 352-5652. —92-94

DRUMS, COMPLETE SET, good cond. Electric train accessories. 1⅜ track, switches, cars, etc. Craft, South Slocan. —92-97

SPECIAL ON GARDEN TILLers. Slightly scratched in shipping. $20 off. Homelite Sales & Service, 432 Stanley St. —91-96

CHICKEN MANURE $5.00 A load ½ ton truck. Come and get your own while it lasts. John Poznekoff, Winlaw, B.C. —93-104

NEW LAWN MOWER SPECIAL with easy start Lawn Boy engine, only $74.95. Homelite Sales and Service, 432 Stanley St. —91-96

REBUILT REFRIGERATORS *and freezers. 1 year free ser*vice. Auto. washers, few fire extinguishers. Ph. 352-6810. —89-94

GIRL'S BIKE, LARGE SIZE. Used galvanized water tank. Old washing machine, motor good. What offers? Ph. 352-5426 eves. and weekends. —91-96

APPLES $1 PER BOX AND UP. Bring container. 1 mile from ferry. Robson, B.C. P. Evdokimoff. —72-tf

1 COAL AND WOOD STOVE, 1 baby carriage, 1 baby's crib. $5.00 each. Call 2021 Stanley St. —94-94

GRAVELY TRACTOR WITH rotary plow. Ph. 365-2273. —92-97

COMPLETE BED WITH NEW mattress, davenport. Phone 352-7716. —91-93

SINGER SEWING MACHINE Co. Repairs, sales, rentals. 339 Baker St. Ph. 352-3631. —93-98

BOATHOUSE NEEDS REPAIRS What offers? 352-2036. —94-96

CLASSIFIED DISPLAY

Modern
OFFICE SPACE
For
RENT

Approximately *700 sq. ft.* of modern, fully wired office space located on Baker Street in Nelson.
REASONABLE RENT
Long or Short Term Leases Arranged
Apply to:
Nelson Daily News
Ph. 352 3552
—tfn

AUTOMOTIVE, BICYCLES MOTORCYCLES

COTTONWOOD WRECKAGE wrecking '51 Olds., '55 Chev., '55 GMC pickup, '56 Ford convertible, '57 Plymouth hardtop, '53 Consul, Plymouths, Fords, Chev., Pontiacs, ¾ ton Chev. truck, '55 Meteor Good motors, '52 Pontiac, '53 Consul, '52 Chev. Ph. 352-5815, Box 382, 24 Ymir Road. —36-tfn

FOR SALE — 1952 FARGO ½ ton truck. A-1 condition, heavy duty box trailer, car top carrier, TV Antenna complete. Mario Maglio, 703 Houston St. Ph. 352-7492. —94-99

LATE MODEL 4 D. HT LOW mileage car for sale. Will trade in ½-ton V-8 truck or nearly new small car. Apply Box 157, Nelson Daily News. —89-94

'52 PONTIAC, '58 VOLKSWAGen Station Wagon, '52 Morris *Oxford, M.G.A. 1600.* North Shore Service. Ph. 362-2929. —tfn

'61 AUSTIN 4 DOOR SEDAN, radio, tubeless tires, 2 tone paint. 28,000 miles. Will accept trade. Ph. 352-5610. —91-95

'62 CHEV PICKUP V-8. EXCELlent, 28,000 miles. Ph. 352-7315 *evenings or weekends.* —80-tf

'52 MERCURY ½ TON PICKUP. Quite reasonable. Ph. 226-7230. R.R. No. 1, Winlaw. —94-105

FOR SALE—'59 VOLKSWAGON. Phone 352-2450 days, 352-6327 evenings. —94-95

'55 FORD HARD TOP. '56 PLYmouth, cheap. Ph. 352-5815. —90-tf

BUSINESS OPPORTUNITIES

INVESTIGATE. DOG 'N SUDS Drive Ins has franchise available for Trail, Nelson, Cranbrook, Kimberley. Operators net from $10,000 and up each year. Will assist in locating land, building, equipment. Minimum cash required. Write Dog 'N Suds Drive Ins, Empire Hotel, Saskatoon. —91-96

PERSONAL

PERSONAL SUNDRIES & SUPplies. 60% savings. Free price list and sample on request. Box 8, Station C, Winnipeg. —27-246

LIVESTOCK, POULTRY AND FARM SUPPLIES

REGISTERED THOROUGHbreds with noted bloodlines for sale. Mostly young stock, sound, ready to start training to race or to make an ideal pleasure horse. Box 73, Erickson, B.C. —94-99

FOR ARTIFICIAL BREEDING dairy and beef cattle, phone 352-6874, Nelson and District A.I. Centre, 709 Third St., Nelson. J. De Jong, Technician. —tfn

WEANER PIGS, BREED GILTS pork for sale. Phone 356-4869 after 8. Wynndel Hog Farm, Box 46, Wynndel, B.C. —90-94

SHETLAND MARE DUE TO foal, 6 yr. gelding, 2 yr. old fillie, yearling colt half Arab. Earle Cutler, Nelson, —90-95

COW AND CALF (1st) ALSO gentle farm horse 1500 cwt. *William Poohachoff, R.R. No.* 1, Winlaw. —91-96

PUREBRED JERSEY HEIFER 16 mo. old. Ph. 352-7363. —93-98

4 WEEK PULLETS AND MANure. Phone 352-3808. —75-tf

1 MILKING GOAT FOR SALE. Ph. 352-6561. —86-91

BOATS AND ENGINES

STARCRAFT CRUISERS, RUNabouts, cartops. Inboard and outboard models. Demonstrations anytime. Also good selection of used equipment. Kaslo Marine Service. —72-tf

NEWLY CONSTRUCTED 15 FT. plywood fibre glass cabin cruiser with Scott 60 h.p. electric starter and generator. $1200 or - Ph. 365-8158. —91-96

PETS, CANARIES, BEES

GERMAN SHORT HAIR PUPS. 6 weeks old. Very good for hunting or house pets. Very reasonably priced. Phone or write C. Picone, 1488-2nd Ave., Trail, B.C. 368-9979. —83-94

TRAILERS

WANTED — CHEAP OLD house trailer. W. Maloff, *Thrums.* —89-94

Buy, Sell, Trade With Classified Classified Ads Get Results

France Can Help Fight Communism

NEW YORK (AP)—*President* de Gaulle's policies in Asia and Latin America in the long run can help the United States defend those areas from communism, says French Foreign Minister Maurice Couve de Murville.

The foreign minister offered what he called "clarifications of French foreign policy" in an interview filmed in Paris for presentation at the annual meeting of The Assaciated Press Monday.

Couve de Murville seemed puzzled by U.S. criticisms of de Gaulle's recognition of Communist China, his espousal of neutralism for Viet Nam and his activities in Latin America.

The foregn minister made these points:

—**Red China:** "The future will prove" that France, in recognizing Peking, did nothing contrary to the West's interests in Asia.

—**Viet Nam:** It is "completely ridiculous" to say French activities in Southeast Asia are related to anti-Americanism. France wants Southeast Asia to "remain or become free—not fall under Communist domination."

—**Latin America:** French policy can help diminish anti-Americanism by providing an alternative — Europe—for those who now feel they must choose between the United States and Communist world.

Couve de Murville was interviewed by Paris AP bureau chief Richard K. O'Malley.

France's experience in Viet *Nam, he said,* showed "it is very difficult to win a civil war, especially when it is a guerrilla type of civil war."

The minister said the 1954 Geneva agreement which ended France's war in Indochina had as its aim "the freedom, independence and non-allegiance to the Communist world of that part of the world."

Asked what he suggested as the initial steps toward a neutralist solution of Viet Nam, Couve de Murville said Viet Nam "is a very delicate question now—a question in which our friends, the United States, are fully committed and taking the greatest share, if not the only share, in the effort to be made. So I think it's with great precaution that we must discuss that and certainly not in public."

The foreign minister said France's main consideration in recognizing Peking was that "it was a reality that Communist China exists."

Nelson Daily News

Circulation Dept., Ph. 352-3552

Price per single copy, 10 cents
By carrier per week, 40 cents in advance.

Subscription rates:
By mail in Canada
Outside Nelson

One month	$ 2.00
Three months	5.00
Six months	10.00
One year	18.00

By mail to United Kingdom or the Commonwealth

One month	$ 2.00
Three months	6.00
Six months	11.00
One year	20.00

By Mail to U.S.A. or Foreign Countries

One month	$ 2.50
Three months	7.00
Six months	13.00
One year	24.00

Where extra postage is required, above rates plus postage.

For delivery by carrier in Cranbrook, phone Mrs. Stanley Willison;
In Trail, Mrs. W. E. Spooner;
In Kimberley, Mrs. A. W. Brown.

BUSINESS & PROFESSIONAL DIRECTORY

A handy alphabetical guide to goods and services available in Nelson.

Automobile Dealers

BILLS' MOTOR-IN LTD.
(Studebaker-Lark)
213 Baker St. Phone 352-3231
—tfn

NORTH SHORE SERVICE
(Standard-Triumph)
Open 8 a.m. — 9 p.m.
Across Lake · Phone 352-2929
—tfn

PARKVIEW MOTORS LTD.
(Rambler — Volkswagen)
323 Nelson Ave. Phone 352-5355
—tfn

Building Supplies

BEE BUILDING SUPPLY LTD.
Everything in waterproof plywood.
301 Baker St. Phone 352-3135
—tfn

BURNS LUMBER CO. LTD.
602 Baker St. Phone 352-6661
—tfn

COLUMBIA TRADING CO
901 Front St. Ph. 352-5571
Lots of free parking.
—tfn

Cabinet Makers

JOS. C. MERMET
Professional Kitchen Remodeling. Serving Nelson and Dist.
1020 Davies St. — Nelson
—tfn

Contractors

ART RAVESTEIN
Renovations, Cement Work and General Carpentry
Phone 352-7433
—tfn

Engineers and Surveyors

ALEX CHEVELDAVE
B.C. Land Surveyor—33 Pine St.
Ph. 365-5342 — Castlegar, B.C.
—tfn

Garages

Upper Fairview Motors Ltd.
Cor. 7th at Davies Ph. 352-2525
Transistorized Ignition
—tfn

Printing

NELSON DAILY NEWS
Printers — Lithographers
Color Printing
Phone 352-3552
—tfn

Photo Copying

POWELL ENGRAVING
460 Ward St. Nelson, B.C.
Phone 352-7521.
Contracts — Birth Certificates
Legal Documents — Important Papers.
—tfn

Radio & TV Service

VIDEO ELECTRONICS
405 Hall St. — Phone 352-3355
—tfn

Refrigeration

Refrigeration Sales and Service
CARLSON EQUIPMENT
Nelson, B.C. — Phone 352-5455
—tfn

Septic Tank Service

SEPTIC TANK SERVICE
Nelson Septic Tank Service
Clean, efficient, dependable.
All work guaranteed.
24-hour service. Ph. 352-2136
—77-tf

SKIPS SEPTIC TANK SERVICE
Sewage and Home Disposal Systems. Free Estimates.
Phone 352-5714.
—90-115

Sporting Goods

Fred Whiteley's Sport Shop
488 Baker Street Phone 352-7741
—tfn

Steam Baths

NELSON STEAM BATHS
Exercise Centre — 369 Baker St.
—tfn

Topsoil

Larry's Topsoil, Sand and Gravel
9th and Davies St. Ph. 352-2355
Days or 352-7576 Evens.
—tfn

Upholstery

CASTLEGAR CUSTOM UPHOLSTERY
Recovering — Remodelling
Carpet — Tiles
Craftsmanship Guaranteed.
Call for free estimates — no obligation.
Phone 365-5636
—89-114

Welding & Iron Works

Johnny's
Welding and Iron Works
(Ermanno M. Lorenzi, Prop.)
Ornamental Iron Work, Gates, Railings, Stairways, Handrails, General Welding, Portable Welder available. P.O. Box 27. Ph. 225-3285, Riondel.
—72-97

Buying-Selling-Renting

MAIL Your Classified Want Ad on This Handy ORDER FORM

				FIRST LINE
				SECOND LINE
				THIRD LINE
				FOURTH LINE
				FIFTH LINE
				SIXTH LINE
				SEVENTH LINE
				EIGHTH LINE

- **Put one word in each space.**
  (Each group of numbers or letters count as one word)
- **Put Your Address or Phone Number in the Ad.**
- **Box Numbers Count as Four Words.**
  (Box 00 Nelson News)

TO CALCULATE RATES, USE THIS TABLE:

Per Line:

1 Insertion	$ .20
2 Consecutive Insertions	.35
3 Consecutive Insertions	.45
6 Consecutive Insertions	.60
26 Consecutive Insertions	1.82

Non-Consecutive Insertions 20c a Line Per Time.

- **Minimum charge is two lines**
- **Add 15c for Box Number**
- **Take advantage of the low six time rate**

You Reach Over 36,000 Readers With Your Nelson Daily News Classified Ad

YOUR NAME _____ No. of Days Ad Is To Run — –
Bill Me _____
ADDRESS _____ Payment Enclosed _____

Nelson Daily News
Classified Advertising Department, Nelson, B.C.

Andrew Bierce Once Said That
"An Optimist Was the Proponent of the Doctrine that Black Is White"
We can't quite feel that bitter about the whole thing, but . . . if the weather keeps changing back and forth this spring you could keep more optimistic by using a FIRST-CLASS DIETARY SUPPLEMENT.
Check the Vitamin Mineral Stand
at
MANN DRUGS LTD.

Your Individual Horoscope

By Frances Drake

Look in the section in which your birthday comes, and find what your outlook is, according to the stars.

For Wednesday, April 22, 1964

MARCH 21 to APRIL 20 (Aries) — If you have to look at and study something for a long time before you know if you would like it, it probably is not exactly for You. But do look deep enough so as not to miss the meat.

APRIL 21 to MAY 21 (Taurus) — Good ideas and efficient methods will be important factors in this day's success picture. A few bumpy spots are likely, but there are straightaways for faster movement and winning procedures.

MAY 22 to JUNE 21 (Gemini) — If you do not have all the answers at your fingertips, wait sufficiently long to obtain at least those needed for present work, affairs. Channel efforts discerningly; maintain serenity.

JUNE 22 to JULY 23 (Cancer) — You may have to revise some views, but keep everything in correct perspective, controlling emotions, feelings. At the same time, strive for the less cluttered, most direct route.

JULY 24 to AUGUST 23 (Leo) — You, too, must recognize all phases of an activity or plan before going ahead. Avoid snap judgment and ill will. Don't let problems down you.

AUGUST 24 to SEPTEMBER 23 (Virgo) — Alertness, reading between the lines will keep you on the ball now. Be consistent in all endeavors. Gains indicated.

SEPTEMBER 24 to OCTOBER 23 (Libra) — A good day for equally good efforts and deeds. A tendency to slow starting? Give yourself a pep talk. Creativeness stimulated.

OCTOBER 24 to NOVEMBER 22 (Scorpio) — Don't count or spend profits before you acquire them. Key interests may need a nudge forward. Day requires tact, discipline.

NOVEMBER 23 to DECEMBER 21 (Sagittarius) — Be determined in countering some indifference and apathy now prevalent. Stress dependable, concise action, result-getting methods. Maintain an even keel.

DECEMBER 22 to JANUARY 20 (Capricorn)—Procrastination will only pile up matters and crowd you later when you should enjoy easing up. Plan an efficient schedule early and follow through at an even pace.

JANUARY 21 to FEBRUARY 19 (Aquarius) — Coordinated efforts in worthwhile endeavors should net fine results now. That "special" idea or gadget could prove profitable if competently exploited.

FEBRUARY 20 to MARCH 20 (Pisces) — Pull up to observe danger signals. There may be only one or two, but each must be heeded. Avoid tension. Discuss calmly where differences exist.

YOU BORN TODAY are persistent; have a bright mind; are willing to work hard in worthwhile undertakings. While you enjoy being busy, you occasionally procrastinate, delaying important beginnings until the last minute, when you leap up and drive furiously toward goals. Aim for a steady tempo, minus strain, in work or play. You are a person of high ideals, with built-in magnetism and a strong feeling for the artistic. Cultivate these fine traits. Don't set too many goals, but never stop dreaming. Big. Birthdate of: Queen Isabella of Spain; Henry Fielding, novelist, playwright.

McCULLOCH
740

Gives Top Direct Drive Power
BEST CHAIN SAW FOR PROFESSIONAL LOGGING, HEAVY INDUSTRIAL USES.
New automatic oiler in the 740 (plus manual system) greatly extends bar and chain life, increases cutting efficiency.

Fingertip primer
Power-boost enclosed carburetor
High clutch engagement speed
Insulated fuel tank
Extra-strong con rod
High compression rings
Shock-mounted handle frame
Come in today!
MAC'S WELDING & Equipment Co. Ltd.
514 Railway St.
Phone 352-5301

INSIDE CASTRO CUBA

These photos were made recently in Communist Cuba. They give a pictorial idea of how the Castro revolution is faring.

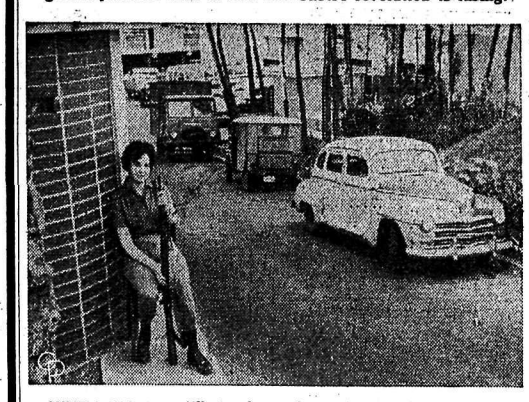

MILITIA WOMEN still stand guard at public buildings. Service is reported voluntary, four hours in daytime or two at night.

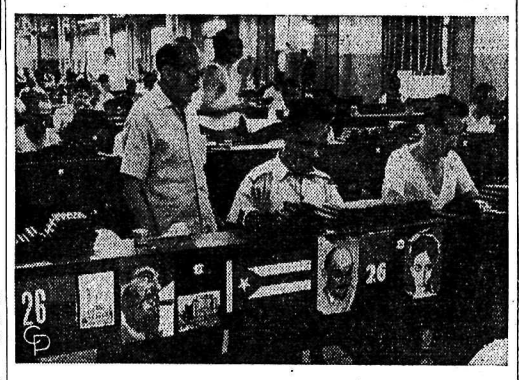

CIGAR FACTORIES have a definite political atmosphere, with photos of Communist revolutionaries displayed prominently. Sugar and cigars are a major part of Cuba's export trade.

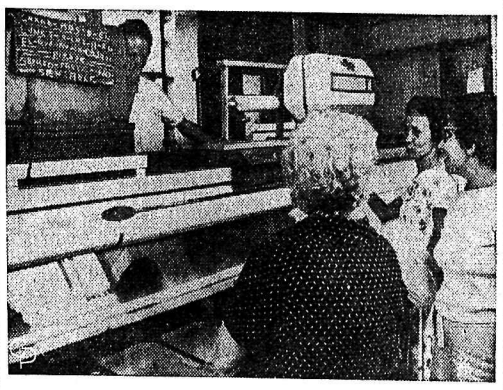

EMPTY SHOWCASES emphasize the worsening food shortage, even though the women customers smile. Sign on this Havana meat market cash register reads, "Meat until Monday at 11 a.m. You lose it if you don't pick it up. We do not open Saturday afternoon." All consumer goods runs short.

Odds... and Ends

by M. D. B.

We were driving along the Thrums flats Saturday night when we spotted something lying in the centre of the road. My heart always leaps into my throat for fear it is a cat or a dog or some wild creature. It was a little black and white dog, someone had hit it and had not even moved it off to the side of the road. We went to a farmhouse where some children got us a sack and a box and we lifted it into the box and put it at the side of the road. The children pointed out the lights of another farmhouse where, they said they believed the dog belonged. We had the sorry task of going to inform the owners their pet was dead. The only consolation we had was that the dog must have been killed instantly. I wish people didn't have to drive so fast that they couldn't even stop for a little black and white dog.

* * *

This all occurred near a swampy area and as we got out of the car the din that met our ears was amazing. I have heard frogs tuning up, but never have I heard such a full orchestra—it sounded as if there must have been thousands of them around that pond holding their spring festival.

* * *

I was interested in Mr. Gaglardi's note on smoking. He said he used to smoke but he stopped when he decided that if we had been meant to smoke we would be built like chimneys. I suppose it also follows if we were meant to be pianists we would be built like concert grands.

* * *

And this reminds me of one of the commerciais on TV which says a certain brand of liquid soap is mild because it is such a clear liquid. I imagine there are clear liquids that could eat your bones away — but that's commercials for you, some of their reasoning is out of this world. In fact some of them are so awful I hate the product just from the commercial.

News of the Day

RATES: 30c line, 40c line bold face type; larger type rates on request. Minimum two lines.

COPY DEADLINE — PLEASE NOTE
Copy for this column accepted until 3 p.m. for insertion in next day's publication.

Haigh Tru-Art Beauty Salon
576 Baker St. Ph. 352-3313
—29-h

L.A. TO B. OF R.T.
Regular meeting 7:45 p.m.
—94-94

BINGO
LEGION HALL TONIGHT
—29-h

West Kootenay Drama Festival
Castlegar High School
April 24 and 25th Curtain 8 p.m.
—94-95

Electrolux, Canada Ltd. For demonstrations, supplies and servicing Phone representative Paul Knutti 352-7547. —92-h

Diamonds, Watches, Gifts, Repairs, Engraving.
TED ALLEN'S JEWELLERY
—29-h

RECITAL
by joint choirs of Fairview United Church and Church of the Redeemer at Fairview United Church, Thursday, April 23, 8 p.m. Silver collection. 91-h

Deacon No-Stik oven spray keeps your oven clean for months. Food and grease will not stick. to treated surfaces. $1.45 per can.
HIPPERSON HARDWARE
—94-94

BUSINESS IS BOOMING!
at SUPER-VALUE on Baker St. in Nelson.
ENCORE, liquid, 48 oz. tin 89c; EGGS, the finest, freshest eggs in town—Super-Value offers you Prize Pak. Grade A lge. fresh, doz. 49c; Grade A med. fresh, 2 doz. 89c; Grade A Small fresh, 3 doz. $1.00; PREM, Swift's, 12 oz. tin, 3 for $1.00; COFFEE, Super Valu, lb. 69c; STEAKS, Sirloin, Club or T-Bone, lb. 75c; SALAD SPECIAL, 1 lge. lettuce, 1 lge. celery, 1 tube tomatoes, all for 69c. —94-94

Extra large white dacron crisscross curtains at $18.95 pr. 123 x 81.
STERLING FURNISHERS
—93-94

Sullivan Buys Battered Balaclava Bugle

LONDON (AP)—An old battered bugle — said to have sounded the historic charge of the Light Brigade in the Crimean War—was sold at auction Monday for £1,600 ($4,800) to television producer Ed Sullivan and British actor Laurence Harvey jointly.

It was announced it eventually will be returned to its old regiment, the 17th Lancers.

Happiest man at the auction was, perhaps, Brig. R. J. Hamilton-Russell, an officer of the regiment, who said:

"It's a nice thing that the bugle will go to the place where it belongs. It'll be very nice to have it."

The bugle was bought by Peter Prichard who said he represented Sullivan and Harvey.

Prichard told reporters:

"Mr. Sullivan saw a news story saying the bugle would be sold, and he thought the regiment should have it."

Brig. Hamilton-Russell said the bugle eventually would go to the regiment's museum at Belvoir Castle, Nottingham.

N. Zealand Takeover Battle Causes Flurry in Newspapers

By J. C. GRAHAM
Canadian Press Correspondent

WELLINGTON (CP) — The most determined and complicated takeover battle in New Zealand newspaper history has ended. The Dominion, only morning paper in Wellington, the capital, has survived. But it is not certain what influence outside interests will be able to wield as a result of the upheaval.

At the height of the struggle, four competing takeover offers from three countries were current. After a bidding contest lasting four months all the offers now have been withdrawn and no outside concern has gained a majority holding.

However, an Australian newspaper firm, News Limited, managed to buy about 25 per cent of the shares and proposes to retain 14 per cent, with a seat on the board.

The Dominion is owned by a public company, the Wellington Publishing Company, Limited, with a capital of $1,500,000. At the start of the contest there were 389 shareholders.

The struggle began in January when the Thomson Organization of London, which owns newspapers in Britain, South America and Africa, made an offer equivalent to $49.50 for each of the $15 shares.

CREATED FLURRY

The bid created a flurry in newspaper and political circles. Newspaper proprietors conferred with the government which, after some delays, indicated it was prepared to take action if necessary to prevent foreign control of the New Zealand press.

Meanwhile, Wilson and Horton Limited, proprietors of the New Zealand Herald, Auckland, bettered the Thomson bid with an offer equivalent to about $59 a share, to be paid partly in Wilson and Horton shares. It said its objective was to ensure ownership of the New Zealand press by New Zealanders.

Undeterred by government warnings, a third bidder appeared — News Limited, which controls several Australian newspapers. Its offer raised the value placed on Dominion $15 shares to $66.

The original bidder, the Thomson Organization, came back with a new offer equivalent to $69 a share.

Finally New Zealand Newspapers Limited, a local group, made an offer of about $69.60, later raised to $72, the peak offer.

Throughout, all bidders insisted that editorial control of The Dominion would remain in Wellington and several advanced schemes to ensure independence of policy.

The directors of The Dominion offered uniform advice to shareholders to reject all the bids. They maintained that the potential value of the shares was greater than anything offered.

NO MAJORITY

In fact, none of the formal bids brought a majority shareholding. The Thomson Organization, which pressed its offers long and vigorously, at length announced that it had received acceptances from fewer than 20 per cent.

Meanwhile, however, News Limited, instead of relying solely on obtaining a majority shareholding by the takeover procedure, had been buying up shares on the stock exchange through brokers. It disclosed that by this means it had bought a 25-per-cent holding.

The proprietors of The Dominion had power to refuse to register these share transfers. But after consultations they came to an agreement with K. R. Murdoch, managing director of News Limited. This provided for News Limited to retain a 14-per-cent holding and to transfer the balance it had bought to New Zealand - domiciled shareholders after takeover bids had been withdrawn.

The Dominion directors claimed that shares held by them and by other firm-holding shareholders, plus the interest acquired by News Limited, meant that no other organization could gain control.

Although this claim was disputed by some of the bidders, all finally appear to have accepted the impossibility of gaining a majority of the shares, and one by one all offers were withdrawn.

This left The Dominion under the control of the original directors, with the proviso that a seat on the board would be offered to Murdoch following a meeting of shareholders.

STRONG INFLUENCE

Much speculation now centres on the influence Rupert Murdoch will bring to bear. At 33 he is already one of the most powerful and dynamic influences in the Australian newspaper world. Many people doubt whether the foothold he has gained in New Zealand will be the end of his plans in that country.

In any case an energetic review of the Dominion organization is probable, if only to forestall further takeover struggles.

At the same time interest centres on whether the Thomson Organization will make any further effort to enter the New Zealand newspaper field. Its record hitherto has been almost entirely of successful bids.

During the contest for The Dominion, the Thomson representative frequently raised the point that beyond a certain level it would be cheaper to start a new newspaper in New Zealand. Some such action might still be a possibility.

Turk Fires On UN Helicopter

CP from AP-Reuters

NICOSIA—A helicopter carrying Lt.-Col. Andrew Woodcock, commander of the Van Doos, was fired upon Monday by a Turkish-Cypriot while it was flying over St. Hilarion Castle in the Kyrenia Pass area north of Nicosia.

Woodcock, commander of the Royal 22nd Regiment — the French - speaking Van Doos—which makes up most of the Canadian UN peace - keeping force in Cyprus, was a passenger aboard the helicopter. He said he saw a Turkish-Cypriot aiming and firing at the helicopter from a range of about 300 yards.

The colonel said the helicopter was clearly marked with UN markings and that he would lodge a strong protest with the Turkish-Cypriot authorities over the incident.

This was the second time Turkish - Cypriots have opened fire on Canadians in less than a week.

Two Turkish - Cypriot shepherds were killed Monday by Greek-Cypriot national guardsmen between the Greek village of Vouno and the Turkish village of Hamid Mandres, four miles north of Nicosia.

Canadian troops rushed to the scene to prevent the trouble spreading.

Meanwhile, UN mediator Sakari Tuomioja renewed talks with Cypriot leaders following an agreement giving UN troops sole responsibility for keeping the peace around Nicosia's Ledra Palace Hotel.

World Briefs

BERLIN (AP)—A 21-year-old East German border guard helped two teen - age nurses through barbed wire border obstacles Monday and escaped with them to West Berlin, police said. The nurses, 16 and 17, came from Thuringia, about 100 miles southwest of Berlin.

FALLS TO DEATH

CORTINA D'AMPEZZO (AP) Albino Michielli, 36, a top Italian Alpinist, fell 220 feet to his death Sunday off the Falzarego tower in the Dolomite Mountains. The climbing veteran missed a foothold while talking with fellow climbers on a routine treaining climb.

Civil Rights Demonstrators To Hit Fair

NEW YORK (AP)—Plans for civil rights demonstrations on opening day of the world's fair Wednesday now are reported to include a scheme to tie up most of the city's transportation system—subways, commuter trains and highway travel.

The "secret" plans, reported by newspapers Monday, could play havoc with travel in a city of 8,000,000 swelled by thousands of fair visitors.

President Johnson is scheduled to be one of those opening day visitors and may get caught in the transportation snarl, one civil rights leader said.

The tactics being considered include pulling emergency cords on fair-bound trains, jamming ticket lines — without buying tickets — at fair entrances, or picketing the gates to dissuade fair visitors from entering.

Queens district attorney Frank O'Connor prepared to seek a temporary restraining order Monday against any traffic snafu at the fairgrounds. He also invited demonstration leaders to meet with him Monday to discuss their highway - jam threat.

CONGRESS REACTS

As the reported demonstration plans grew — from an auto "stall-in" on access roads to the fair to sit-ins, lie-ins and alike on other major highways, bridges and in tunnels throughout the city — reverberations sounded in Congress.

Supporters and opponents of the civil rights bill in the Senate agreed that the public harassment could have an adverse effect on chances of passing the legislation.

Said Senator Hubert H. Humphrey (Dem. Minn.), floor manager for the House-passed bill: "We'll be hearing from people who will be disgusted and outraged."

The New York City demonstrations, he said Sunday, "will react against the civil rights program and the legislation."

"I don't think civil wrongs help the cause of civil rights," Humphrey added.

B.C. Briefs

BYLAW DEFEATED

NEW WESTMINSTER (CP)—A recount of ballots completed Sunday has confirmed defeat of a $2,300,000 recreational bylaw for a new sports centre here. It was 41 votes short of the required 60 per cent.

SOD TURNED

LANGLEY (CP) — Education Minister Peterson Sunday turned the first sod at the site of a new $100,000 science building at Trinity Junior College at this Fraser Valley community.

TWO CELEBRATE

PENTICTON (CP) — Mrs. Alice Hayman, widow of an Anglican clergyman, celebrated her 100th birthday Sunday, and Mrs. Mary Pack, her 91st birthday Tuesday. Mrs. Pack came west by wagon train and recently completed a cross-country trip by jetline .

Timmins Continues To Reel

TIMMINS, Ont. (CP) — Residents of this northern mining town hardly stopped for breath during the weekend.

While mining officials and prospectors stalked hotel lobbies, townspeople prepared for a fresh assault on brokerage houses.

Even a warning from an Ontario government mining geologist that the future may not hold all its early promise did not have any apparent affect on the atmosphere.

The tide of interest and speculative spending that followed the rich discovery by Texas Gulf Sulphur Company of copper, zinc and silver here shows no sign of subsiding.

The word of caution amidst the frenzy came from D. H. D. Carlson, resident government geologist.

Dr. Carlson said there is little doubt that other mines will be found, but until they are people should not count on rumored deposits to lift the community out of an economic depression it has suffered for several years.

MINES MAY CLOSE

He was referring to pressures on the district's 12 producing gold mines, at least two of which have threatened to shut down in the near future.

There was little gloom among prospectors, stock promoters and mining company officials who crowded into hotel rooms negotiating deals they hoped would rival the Texas Gulf claim.

Some prospectors roamed the lobbies either waiting for offers on claims or trying to sell claims as far as 50 miles from the big strike.

Daily newspapers were grabbed up as fast as they were delivered and three - day-old copies of the Northern Miner were selling for $2 each.

Eddie Poirier, 37, a barber, said he has three barbers working now and he is advertising for two more.

"The boom isn't over yet," he said. "The town is crowded with people. I just hope somebody doesn't get lost in the bush."

Negro Dies After Being Shot by Police

SALISBURY (Reuters) — A Negro died in hospital during the night after being shot by police as he stoned a bus at Bulawayo, about 270 miles from this Southern Rhodesian capital, police reported Monday.

A police spokesman said another man who was shot ran away.

Police opened fire when Negroes refused to stop throwing stones at the bus, which was travelling through a Negro township outside the city.

The spokesman said there were more incidents of intimidation in Salisbury's Negro township this morning as African groups tried to force people to stay away from work.

Sunday was the fourth day of disturbances since the all-white government ordered the restriction of Negro leader Joshua Nkomo and three leading members of his People's Caretaker Council to a remote camp near the Mozambique border.

ARREST 11 NEGROES

A police spokesman said 11 Negroes—mostly youths — were arrested in the Salisbury area Monday night and this morning.

He said five buses were stoned in Highfield Township this morning but no one was hurt.

Schools at Harare Township reported normal attendance but pupils did not turn up at primary schools in Highfield, he said.

The turnout for work in the city appeared to be normal.

By today more than 300 Negroes had been arrested after demonstrations, stoning incidents and intimidation of workers.

Have the Job Done Right!
VIC GRAVES LIMITED
MASTER PLUMBER
Phone 352-3315

WORK PANTS
We have a full size range of:
- TEXAS RANGER (Shirts To Match)
- DRILLERS DRILL
- COWBOY KINGS Blue Denim
- SUNTANS Grey, Olive, Tan
- NYLON WHIPCORDS Washable

EMORY'S LTD.
THE MAN'S STORE

BRITISH RUGBY

LONDON (Reuters)—Results of Rugby Union games played in the United Kingdom Saturday:

Bedford 18 Coventry 11
Birkenhead Park 13 Bristol 19
Birmingham 13 Old Edwardians 3
Bridgend 5 Aberavon 3
Camborne 6 Barnstaple 8
Cardiff 3 Neath 11
Cheltenham 3 Rugby 11
Exeter 6 Bath 3
Fylde 6 Otley 9
Gloucester 6 Newbridge 13
Headingley 8 Broughton Park 17
Leicester 9 Saracens 3
Manchester 3 New Brighton 13
Mosley 28 Rosslyn Park 5
Northampton 16 Waterloo 8
Notts 14 Old Haberdashers 8
Nuneaton 11 Old Alleynaians 6
Oxford 16 Cross Keys 8
Penarth 3 Newport 10
Plymouth 74 Teignmouth 6
Pontypool 3 Maesteg 3
Pontypridd 15 Abertillery 6
Sale 17 Bradford 0
Swansea 9 Llanelly 3
Western-Super-Mare 26 Newton Abbot 3

Phone 352-3552 for Classified

Rexall
1 Cent Sale
Opens Today 9 a.m.
All Sales Cash — No Returns
No Phone Orders.
Your Rexall Pharmacy
CITY DRUG
Phone 352-3611 Box 460

"First I saw Royal Bank about a termPlan loan *then* I shopped around for a car bargain"

Next time you want money for a car or any big purchase, *see Royal Bank first* about a low-cost, life insured termPlan loan. It puts the money you need in your pocket — gives you extra bargaining power — cuts financing costs to give you more "spending" dollars.
Finance in advance at
ROYAL BANK

Over 65?
$200 a month can be yours for life!

A. Zuk
Representative
NELSON
Tel: 352-2821
No pipe-dream this—but the guaranteed reality of a Manufacturers Life Annuity. Whether you live for five years or twenty-five or more, you'll get a cheque for $200 every month.
Let's face it—you've put in a lot of hard work over the past forty years or so. Your retirement years are your reward. The finest way to enjoy your retirement is to have a steady, worry-free income. The best way to achieve this is to buy a Manufacturers Life Annuity.
You hand over to Manufacturers Life the worry and risk of maintaining an income. Through the annuity arrangement your capital and the interest it earns are "scientifically" combined to give you a guaranteed income for the rest of your life.
How much does an annuity cost? It depends on the income you need to carry out your dreams and plans for those years after 65. For example, the lifetime monthly income of $200 we were talking about would cost a man of 65 only $24,000.
It's well worth looking into. The Man from Manufacturers has all the details. Give him a call today.
MANUFACTURERS LIFE
INSURANCE COMPANY
511-63