TEMPERATURES

Nelson	47	67	.09
Ottawa	49	65	—
Lethbridge	43	70	—
Penticton	48	72	—
Vancouver	49	62	—
Whitehorse	34	55	—
Los Angeles	54	70	—

Nelson Daily News

...n, government, financial, trading and education centre of the Kootenay-Columbia area

WEATHER FORECAST
KOOTENAY: Sunny and warmer. Low and high today at Cranbrook 35 and 65, Crescent Valley 38 and 70.

Vol. 62 | NELSON, B. C., CANADA—THURSDAY MORNING, MAY 16, 1963 | 10 Cents | No. 22

VICTORIA, B.C.
A347 31 Dec. 63
PROVINCIAL LIBRARY
% ARCHIVIST
VICTORIA, VICTORIA

Economic Growth Theme of 26th Parliament

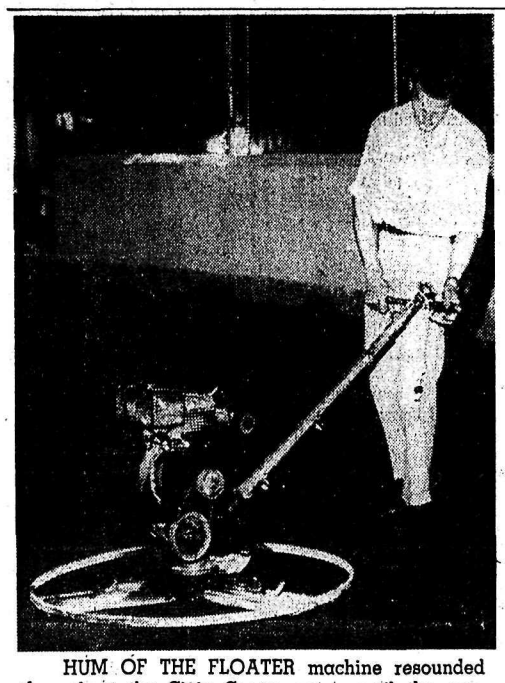

HUM OF THE FLOATER machine resounded throughout the Civic Centre arena until the wee hours of this morning as Industrial Concrete Floors Ltd. of Edmonton put the finishing touches on the concrete arena floor. In 22 hours the concrete pour, dusting and trowelling was carried out and completed. A workman, above, is using a floater whose blades are immersing the silica-cement surface mixture into the concrete base. The same machine was used for trowelling.—*Daily News photo.*

Farm, Industry Jobs Drop Unemployment Rate

OTTAWA (CP)—With job opportunities rising in industry and on the farm, Canada's unemployment total dropped last month to 462,000, the Dominion Bureau of Statistics and the federal labor department reported Wednesday in a joint statement.

The mid-April jobless total was 87,000 lower than the total for March and 23,000 lower than the total for April last year.

It represented seven per cent of the labor force, compared to unemployment rates of 7.5 per cent in April, 1962, and 9.7 per cent in April, 1961. It was also a sharp drop from the 8.4-per-cent rate of March of this year.

The statement said employment increased and unemployment declined more than usual for this time of year. Total employment jumped by 134,000 to 6,097,000 during the month.

The job picture in brief, with estimates in thousands:

	April 1963	Mar. 1963	April 1962
Labor force	6,559	6,512	6,492
Employed	6,097	5,963	6,007
Unemployed	462	549	485

The monthly report is based on a survey of 35,000 households across Canada during the week ended April 20.

DROP ABOVE NORMAL

The 87,000 drop in unemployment between March and April was "somewhat larger than average" for this time of year.

Farming activity showed its normal increase, with agriculture accounting for 54,000—roughly 40 per cent—of the March-to-April gain of 134,000 in employment.

On top of this, non-farm employment showed larger improvement than is expected for this season, rising by 80,000 over the month to 5,847,000.

The job report was released, as scheduled, on the eve of the opening of a new session of Parliament. The new Liberal government is expected to unveil a legislative program aimed at coping with Canada's unemployment and economic problems.

The report noted that employment of men as strengthened steadily since the beginning of the year, reflecting an improvement in goods-producing industries. In contrast, some of the service-producing industries were lagging in growth.

The result was that the employment of men increased over the year by 76,000 to 4,390,000, while employment of women was up only 14,000 to 1,707,000.

SHOW LARGEST GAINS

The year-to-year growth in jobs in non-farm work was 107,000—or two per cent. The report said the largest year-to-year gains appeared to be in construction, manufacturing and transportation.

"Noteworthy was the lack of growth in government and community services," the report added.

There was little change in the government picture in the Atlantic region in comparison with last year, but all other regions showed gains.

Say Cardinal May Leave For Rome Soon

BUDAPEST (AP) — Informants said Wednesday night an agreement has been reached that will allow Josef Cardinal Mindszenty to leave Hungary for Rome at any time. There was a stir in Rome during the evening over an apparently false report that the cardinal was arriving there.

On hearing of the flurry in Rome, the duty officer at the U.S. legation in Budapest said at midnight: "He is still in the legation building."

The parties to the agreement are the United States, the Hungarian government and the Vatican, the informant said.

The Roman Catholic primate of Hungary has spent 6½ years in the U.S. legation in Budapest, where he took refuge when the 1956 Hungarian revolution was put down.

There have been recent reports that the Vatican has been negotiating with Hungarian authorities in the case and that Pope John was ready to offer him a high post in the Vatican.

Chief Justice Taschereau To Read Speech as 60 Decisive Days Begin

By ALAN DONNELLY

OTTAWA (CP) — A program to accelerate Canada's economic growth will be spelled out today as the new Liberal government meets the 26th Parliament for the first time.

An array of new economic legislation, plus efforts to build better relations between French and English Canada, are expected to highlight the work of the newly-elected Parliament opening in colorful ceremony.

The program of Prime Minister Pearson and his cabinet, in office as a minority government after six years of Conservative rule, will be outlined in the speech from the throne read by Chief Justice Robert Taschereau.

It will embody the main points of the Liberals' "60 days of decision," including a new department of industry, low-interest loans for municipal development, a fund to power industrial expansion, and an economic council to chart future economic goals.

Few surprises are expected as Chief Justice Taschereau, substituting for Governor-General Vanier who is recuperating from a mild heart attack, reads the throne speech document in the mid-afternoon ceremony in the Senate chamber.

This will launch Parliament on a life of indefinite duration. The Liberals have 129 of the 265 Commons seats—a scant four members short of majority control.

The government's working strength will be reduced by one today with the election of Alan Macnaughton, 59-year-old member for Montreal Mount Royal, as Speaker of the Commons. The Speaker can vote only in the event of a tie.

The Progressive Conservative opposition under John Diefenbaker has 95 members. The 24 Social Crediters elected April 8 have already lost one with the decision of their former whip, Dr. Guy Marcoux, to sit as an independent-Social Credit MP. The New Democratic Party is back with 17 members.

The new Parliament faces a busy two months of work before an expected mid-summer recess, returning in September to finish the work of the first session.

Crammed into the opening period will be the key legislation the government wants to have passed urgently, plus Finance Minister Walter Gordon's budget speech expected about mid-June.

START LEISURELY

However, the session will get off to the traditional leisurely start. On Friday two newly-elected Liberal MPs, Pauline Jewett (Northumberland) and Auguste Choquette (Lotbiniere) will make speeches and present the traditional motion for approval of the throne speech.

Monday, Opposition Leader Diefenbaker, starting a round of speeches by the four party leaders, will give the first indication of what tactics he'll follow in his avowed goal of returning to power. He has the opportunity of presenting the first non-confidence motion in the eight-day throne speech debate.

COMMITTED IN MURDER OF PRIEST

VANCOUVER (CP) — Douglas Harold Brown, 29, was committed for trial Wednesday on a charge of capital murder in the shooting death April 19 of a Roman Catholic priest.

Rev. Cuthbert Seward, 51, was shot to death when he went to the door of the monastery adjacent to the church.

Brown once played football for Calgary Stampeders of the Western Football conference.

Rev. John Galvin testified he was downstairs in the monastery when he heard a noise like a shot, then a thud. He went upstairs to the entrance and found Father Cuthbert on the floor.

Dr. Charles Robertson who performed an autopsy, said the cause of death was "multiple lacerations to the liver, heart and lungs."

Dr. Robertson said a bullet fell from the dead priest's clothes as the body was being undressed in the morgue.

Bosun's Call To Remain

LONDON (CP)—The Royal Navy plans to keep the traditional bosun's call, but its use may be somewhat restricted.

An admiralty spokesman, asked to comment on suggestions that the navy plans to abolish the call, said Wednesday the reports probably arose out of news that a work-study team has been put aboard a British destroyer to determine whether the number of calls can be reduced.

The call is sounded on the bosun's pipe to announce meals, tell the men when they can smoke, and issue general orders.

'There has been a bosun's call ever since there has been a British navy," said the spokesman. "The call will go on."

Convicts Return For Trial

NEW WESTMINSTER, B.C. (CP) — Three convicts who touched off a riot at the British Columbia federal penitentiary April 19 were returned Wednesday to face charges.

Gerard Caissey, 28, Wayne Carlson, 21, and Nelson Bernard Wood, 27, were to appear in police court today charged with assaulting a peace officer, confining a peace officer and assault causing bodily harm.

Caissey and Carlson were returned by air from Montreal's St. Vincent de Paul penitentiary under heavy guard. Wood was returned from Stoney Mountain prison near Winnipeg.

The three men bargained for transfers to Eastern prisons with the life of guard Patrick Dennis hanging in the balance.

Dennis was held 14 hours, bound to a chair with wire and knives pressed against his throat.

Prison officials agreed to the transfers to secure the guard's release.

U.S. Military Will Guard Warheads

Canadian Troops Will Add Outside Security —Pearson

By JAMES NELSON

OTTAWA (CP) — American military personnel will mount a close guard on U.S. nuclear warheads stored on Canadian bases, Prime Minister Pearson said Wednesday.

The bases will have a so-called "outside security" guard of Canadian troops, he added.

He emphasized that the American personnel will be small in numbers — "I wouldn't like to say troops, because troops gives the impression of formations."

Mr. Pearson made the statement at the luncheon break of a day-long cabinet meeting on the eve of today's ceremonial opening of the 26th Parliament.

In other comments, Mr. Pearson said:

1. The government is worried about "the very grave possible deterioration" of the Haitian situation and the number of Canadians — mostly missionaries — still there.

2. The government is currently studying the best procedures in negotiations with British Columbia and the United States on revision of the Columbia River treaty.

3. Letters are being mailed to provincial governments suggesting plans for the federal government's royal commission inquiry into bilingualism and biculturalism.

STILL TO NEGOTIATE

Mr. Pearson said negotiations have not yet started between Canadian and American officials on the political agreement between the two countries which must precede Canadian acquisition of nuclear warheads for the Bomarc missiles, Voodoo jet interceptors, and F-104 strike reconnaissance aircraft.

Mr. Pearson was asked about American "troops" guarding the warheads at Canadian bases. He said that under the U.S. agreements with other NATO countries, including the United Kingdom, the warheads remain in custody of the U. S.

The cabinet met for two hours during the forenoon, adjourned for lunch and an afternoon meeting of the Liberal caucus and resumed later.

After a further 45-minute session, Mr. Pearson said the cabinet discussed the agenda for the NATO ministerial meeting, opening here next Wednesday. He had no further comment.

Police Start Search For French Student

WATSON LAKE, Y.T. (CP) — RCMP officers, using police dogs and a helicopter, have started an intensive search along part of the Alaska Highway for a missing French University student.

Henri Meriguet, 20, vanished last summer after a friend dropped him off near Whitehorse. Police believe the hitch-hiking student was murdered by whoever picked him up, and that the body was dumped in the bush beside the highway.

Meriguet spent last summer visiting the Klondike gold fields where his grandfather struck it rich in 1898.

Always Wanted To Be a Mountie

VERNON (CP) — Bruce Arnold Johnson, 22, told a magistrate Wednesday he impersonated an RCMP officer because he always wanted to be a mountie and never could.

Pleading guilty to the charge, Johnson said he went to the home of city lawyer Jack Carrigan attempting to sell magazine subscriptions.

But when Mrs. Carrigan answered the door, Johnson changed his mind and posed as an RCMP officer in search of phoney magazine salesmen.

Asked by Magistrate Frank Smith why he did it, Johnson said he had no logical reason and that he hadn't known he could be charged.

He said he once applied for an RCMP job and was turned down.

He was remanded in custody for sentence May 23.

Scarfe Approves B.C. Education

VANCOUVER (CP) — One of the foremost critics of the Chant Report recommendations for revisions in the British Columbia school program now has endorsed the revisions.

Dean Scarfe, head of the education department at University of B.C. wrote Mr. Peterson congratulating him on changes in the school curriculum. He had been the foremost critic of the Chant plan when it was formulated.

GOV'T TO TALK TO BENNETT IN TWO DAYS

OTTAWA (CP) — Prime Minister Pearson said Wednesday the government is considering the steps it will take to consult British Columbia and the United States on amendments it proposes for the Columbia River treaty.

"We hope to have the procedural part of it all straightened up in the next 48 hours," he told reporters before a morning cabinet meeting.

Mr. Pearson said the procedure to be followed and the order in which the provincial and American governments should be consulted probably would be discussed by cabinet during the day.

On his return last Saturday from Hyannis Port, Mass., Mr. Pearson said he had obtained President Kennedy's agreement that some changes should be made in the treaty governing the long-delayed hydro-electric development on the Columbia River.

MONSTER KITS OKAY FOR VANCOUVER

VICTORIA (CP) — Spokesmen for department stores say Victorians are not scrambling to buy the latest do-it-yourself monster kits available in toy departments.

One of them is a monster, werewolf in form, sitting in a coffin with wheels, gears and a steering wheel.

The accompanying literature says the creature is ready for any emergency in his fully-geared car with coffin body.

Another goulish creation dwarfs a motorcycle.

This one received a pug nose in a highway crash that ground his nose clear down to the cheek bone, the literature says.

One store said it understood the ghouls are great sellers in Vancouver.

U.S. Spaceman Facts and Figures

CAPE CANAVERAL, Fla. (AP) — In capsule form, these are the facts about the latest U.S. man-in-space flight:

Pilot—Air Force Maj. Gordon Cooper, 36, married, two daughters, the fourth American to go into orbit.

Launching time — 9:04 a.m. EDT Wednesday.

Goal — 22 orbits of the earth, lasting an estimated 34 hours, 19 minutes.

Spacecraft — Faith 7.

Speed — 17,546 miles an hour.

Orbit — Ranging from 100.2 miles to 165.8 miles high.

Time of orbit — 88 minutes, 45 seconds.

Landing — Scheduled near Midway island in the Pacific at 7:23 p.m. EDT today.

Purpose — Mainly to obtain space medicine information on how a man reacts to prolonged weightlessness and little freedom of movement.

End of Military In Congo in '63

UNITED NATIONS (CP) — Secretary-General U Thant said Wednesday he hopes for a "complete military disengagement" of the United Nations force in The Congo by the end of the year. He called for a temporary financial plan that would keep troops there — and in the Middle East — at least that long.

Long-term measures to pull the world body out of its financial morass may have to wait a while, he indicated.

"I sincerely hope that the search for a more permanent solution will not be relaxed, although it is open to debate, perhaps, whether the moment is ripe for any real breakthrough."

Duvalier Will Not Leave Haiti Gov't

PORT AU PRINCE, Haiti (AP) — President Francois Duvalier in a personal meeting with a group of American correspondents Wednesday denied reports that he plans to flee the country.

He appealed for better relations with the United States and denied any intention of heading Haiti toward the Communist bloc.

He told them emphatically: "Haiti will continue under my administration."

As followers of the 56-year-old strongman set up a din of sirens, horns and bugles outside, Duvalier appealed for better relations with the United States.

He spoke acidly of "shortcomings of certain men" in the United States "who should have directed their efforts toward understanding Haiti and its people."

The appearance of the grey-haired Duvalier surrounded by his cabinet ministers seemed intended to dispel reports that he was getting ready to flee in the climax of crisis over his continued rule.

MARKED MAN

Duvalier's constitutional term of office expired Wednesday but he declared himself re-elected for six more years after a rigged election two years ago. His enemies have marked him for assassination.

In New York, the Haitian consulate cancelled four reservations on a Pan American World Airways flight to Paris that were believed intended for Duvalier and his family. The reservations had been made by telephone Sunday night by an unknown caller, and he presumably was to have reached New York by way of Curacao, in the Dutch West Indies.

Claiming Haiti is calm and peaceful, Duvalier accused the United States of "an ill-considered attempt to create panic" by its orders to U.S. dependents to get out of the country last week. Canada did the same. Duvalier said foreigners of all nationalities will "continue to enjoy . . . all guarantees for their safety under the protection of the law."

Duvalier denied any intention of heading his country toward the Communist bloc. He also said he is not receiving aid from any country in the Communist bloc.

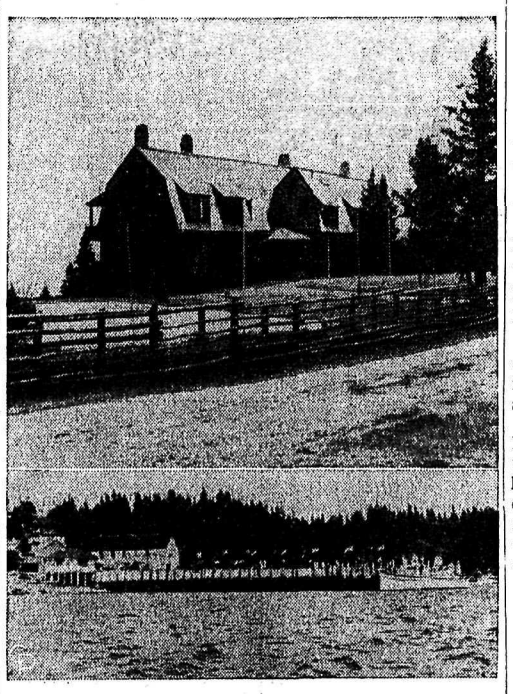

GIFT TO U. S. AND CANADA—President Kennedy and Canadian Prime Minister Lester Pearson have accepted with "deep appreciation" jointly for the U. S. and Canada the gift of Franklin D. Roosevelt's Campobello estate, which lies between the two nations. Photos show the house and docking facilities. The estate was purchased in 1952 by Armand Hammer of California from Roosevelt's son Elliott.

Alabama Governor Files Suit To Nip Dictatorship in Bud

BIRMINGHAM, Ala. (AP) — Alabama's segregationist governor said Wednesday he will file suit challenging President Kennedy's right to send federal troops into Birmingham to settle racial troubles.

"This military dictatorship must be nipped in the bud," said Governor George C. Wallace in a Montgomery press conference. He said the federal court suit was in preparation but would not say when or where it would be filed.

Kennedy has sent approximately 3,000 soldiers to two military bases in Alabama for possible use in riot control.

The legal showdown between Kennedy and Wallace shaped up while downtown Birmingham merchants expressed fears of an economic disaster for this industrial city of 340,000 because of a reported white boycott.

White shoppers obviously were staying out of downtown stores.

But Negroes returned to stores in increasing numbers and an integration leader indicated their long-standing boycott, protesting segregation was ending as the result of a desegregation agreement with businessmen.

EFFECT NOT KNOWN

What effect a large - scale white boycott would have on the shaky bi-racial pact was not immediately apparent, although leaders of both races have said repeatedly the agreement would stick.

In other developments:

1. Alabama's Supreme Court ruled that integration leader Dr. Martin Luther King Jr. and 10 other Negro ministers could remain free pending review of their appeal of court contempt convictions. They were sentenced in circuit court here April 26 for defying an injunction against demonstrations.

2. Another Negro leader, Rev. Fred L. Shuttlesworth, faced trial for parading without a permit in the same demonstration April 17.

3. Racial trouble - shooter Burke Marshall of the U.S. justice department was returning from Washington. Marshall helped put over the bi-racial agreement.

The agreement between Negro leaders and white businessmen calls for gradual desegregation of downtown lunch counters and other facilities upgrading of Negro workers throughout the city efforts to gain dismissal of charges against Negro demonstrators, and creation of a permanent bi-racial committee.

All Going Well for Successful Flight

Cooper Still Orbiting After Night's Sleep

CAPE CANAVERAL, Fla. (AP) — Astronaut Gordon Cooper shattered the U.S. record for cosmic travel Wednesday night, then calmly began an eight-hour rest period during which he hoped to sleep.

(Please see additional stories page 6.)

All earth-bound monitors were cautioned to remain silent while Cooper took his space siesta as he spun on and on in his marathon flight. If he overslept, an electronic alarm clock, triggered from the earth, was to wake him up.

The record period started during the ninth of Cooper's scheduled 22 orbits. It began over the southeast Atlantic as Cooper's Faith 7 spacecraft was approaching the west coast of Chile.

Two orbits earlier, the seventh—which was a "go" or "no go" point in the astronautical log book—he was doing so well officials told him to try for at least 17 orbits.

Zipping along at nearly five miles a second more than 100 miles above the earth, Cooper broke the U.S. mark established by astronaut Walter Schirra, who did six orbits of the world last October.

Everything pointed to a remarkably successful flight. As he settled down for a night of rest, Cooper reported he was in excellent condition. Faith 7 was in equally good shape.

At the time, he had 80 per cent fuel remaining in the automatic capsule control system and 91 per cent in the manual system. The flight plan called for him to have at least 50 and 65 per cent, respectively, remaining in each tank for the critical re - entry manoeuvre during the 22nd orbit.

Cooper and ground trackers threw around such words as "excellent," "beautiful," and "perfect" in describing the flight.

The astronaut had many chores as he swept round and round the globe. Included was the releasing of a small satellite which followed him in orbit, sending out a flashing light that he observed in a space-distance judging test.

There was some doubt at first that this test was successful, but Cooper finally found the small satellite after an orbit.

Everything went perfectly during the flight which, if it went the distance, would terminate with a landing southeast of Midway Island in the Pacific at 7:23 p.m. EDT today.

Depending on how you look at it, Cooper's orbital period was of two different durations. The time of an actual earth orbit was about 93:5 minutes. But measuring it in terms of the Keplerian orbit, it is 88 minutes and 45 seconds. This is the time it takes the capsule to go from the low point in its orbit around the eclpise and back to the low point.

And in This Corner . . .

MEETEETSE, Wyo. (AP)—The people's choice was easy in Tuesday's election for mayor. Evart Peoples won over Jim Folks, 125 to 37.

PHOENIX, Ariz. (AP)—When the public learned that Clyde Garwood, county dog licensing officer, was allergic to dogs, he received 213 letters. Most writers offered home remedies.

ST. LOUIS (AP)—"She has nice knees and I don't blame her for showing them," said John Pfifer, whose daughter, Jo Ann, was sent home Tuesday from a high school class tour of Washington because her skirts were too short.

Jo Ann, 18, had completed five days of the scheduled 10-day bus tour of the east coast with 87 classmates. She worked as a sales clerk to earn most of the $400 required for the tour.

"Half of the clothes Jo Ann took along were those she has worn to school," said her father, a restaurant supply firm foreman. He said her skirts are just above the knee.

Would License Garages Selling Other Products

A crackdown on city garages and service stations handling commercial products other than auto accessories not covered in their licences will be sought by the Nelson Retail Merchants Association.

At its last meeting the NRMA decided to ask city council to take steps to require garages to take out the required licenses for the extra commercial lines they are handling. The NRMA stressed it had no objection to the garages handling these extra products if they have the proper licensing.

The situation here, said president W. S. Ramsay, is minor compared to the Coast where gas stations are selling everything from linens to paint.

In regulating the selling of these extra products the NRMA will attempt to have the city enforce regular shopping hours covering the sale of such products. These shopping hours are 9 a.m. to 6 p.m. every day except Friday, 9 a.m. to 9 p.m., and closed Sunday and Monday.

The group also learned that its committee recently met with the special committee of city council to discuss the controversial licensing bylaw 1352. Mr. Ramsay reported that the council committee had accepted the merchants' suggestions for consideration, and drafts of the revised bylaw will be made available to interested parties before the bylaw is re-introduced and passed in council.

A public meeting to discuss the bylaw is also being considered.

Mr. Ramsay said that the bylaw is expected to be much along the lines of the recent Kelowna licensing bylaw.

ONE PERFORMANCE AT 8.00 P.M.

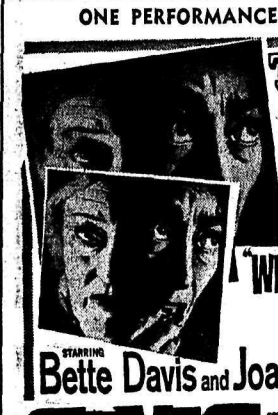

TODAY

Sister, sister, oh so fair, why is there blood all over your hair?

SEVEN ARTS presents an ASSOCIATES AND ALDRICH PRODUCTION

"WHAT EVER HAPPENED TO BABY JANE?"

STARRING Bette Davis and Joan Crawford

Released by Warner Bros.

CIVIC PLAYERS THEATRE

KIDDIES — Don't Miss "SMOKEY THE BEAR" Matinee Saturday at 2:00 p.m.

SUNDAY MIDNIGHT PREVIEW

Starlight Drive-In

TONIGHT - FRIDAY - SATURDAY

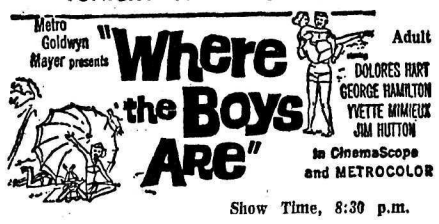

Metro Goldwyn Mayer presents "Where the Boys Are"

Adult

DOLORES HART GEORGE HAMILTON YVETTE MIMIEUX JIM HUTTON

In CinemaScope and METROCOLOR

Show Time, 8:30 p.m.

DOOR PRIZES TONIGHT

FREE TONIGHT
With Every Adult Admission
ORANGE DRINK in Plastic Souvenir Container
Refillable, Spill Proof, Attractive — Use on picnics or at the home bar. — Regularly sell for 25c each.

DANCE

Calgary's Fabulous

FALCONS

Coming to the Playmor Bandstand for Our Big Holiday Weekend

MIDNIGHT FROLIC SUNDAY

The Fun Begins at Midnight and Goes Right on Until Half Past Three in the Morning

Adm. $1.25

PLAYMOR

Newspaper Advertising Pays Over and Over

CASTLE Theatre
Castlegar, B.C.
Last Times Tonight
"SEPTEMBER STORM"
(Color)
Joanne Dru - Mark Stevens
RESTRICTED
No Admittance to persons under 18.
Shows at 7:00 and 9:00 p.m.

AUTO-VUE
DRIVE - IN
TRAIL, B.C.
Tonight and Friday
"HELL IS FOR HEROES"
2nd Feature — "BRUSH FIRE"
Show Time, 8:30 p.m.

FREE BOOKLET AVAILABLE

The History and Future of

SILVER

Part One—History
Part Two—Future

Write for Your Free Copy
COMPLIMENTS OF

H. H. Hemsworth & Co. Ltd.
556 Howe Street, Vancouver 1, B.C.
Phone 682-6141

Members Vancouver Stock Exchange

To: H. H. HEMSWORTH & CO. LTD.
556 Howe Street,
Vancouver 1, B.C.

NAME .....
ADDRESS .....
PHONE ..... NDN.

May Close Season On Black Bear

A drastic cut in the bear population in the Kootenay might necessitate a closed season on the black bear this year.

Conservation officer R. A. "Ted" Rutherglen recently told the Nelson Rod and Gun Club that many bears went into hibernation last fall undernourished and failed to survive the winter. This spring's turnout of bears appears much less than in past years.

If a closed season is ordered, it is believed, it will be the first one in either the West or East Kootenay.

The conservation officer suggested that a closed season on all bears be established during the months of July and August, that mother bears with cubs be out of season all year and that bear hunters be limited to two kills per season.

The club endorsed the conservation officer's recommendations.

Mrs. Carter Provincial PTA Director

A Nelson woman has been appointed a director on the Provincial Board of Directors of the B.C. Parent-Teacher Federation.

Mrs. W. L. Carter will represent Region No. 2, West Kootenay, completing the unexpired term left vacant by the resignation of Mrs. E. Alexander.

The appointment was learned at the final executive meeting of the Hume PTA, May 7.

Mrs. Carter has been active in the Hume PTA for eight years, two years as president. She has also served on the membership and ways and means committees.

The group decided to give $60 towards the PTA bursary fund and $60 to the Hume School, of which $25 will be used for kitchen supplies.

A tea will be held at the school in June for mothers of children starting school in September.

NO ADVERTISERS

Transport chairman J. H. MacMillan reported that he has been unable to interest any business in advertising on the back of city bus schedules. The advertising mainly covered the cost of printing and the city will now have to bear the cost of printing.

MUNICIPAL OFFICIALS AND APPOINTEES were interested spectators as the estimated $40,000 Civic Centre Arena concrete floor project neared its conclusion Wednesday. Here George Scott of Industrial Concrete Floors Ltd. of Edmonton, left, explains the system of the concrete pour to Civic Centre Commission chairman R. A. Munro, standing behind kneeling Mayor T. S. Shorthouse, and Civic Centre manager Fred Boates.—*Daily News photo.*

Rab Douglas Plans Exhibit

A Scotsman who came to Canada four years ago to paint mountains will display his work in a public exhibition Saturday and Sunday.

The showing will be in the private studio of Rab Douglas, D.A.

Mr. Douglas, an art teacher at L. V. Rogers High School, will show 30 paintings, some traditional and some tending to be abstract, in his first exhibition in Canada.

His subjects are taken from the Kootenays where he has travelled extensively for the past four years. Previous to coming to Nelson a year ago, he lived in Fernie.

His paintings have been exhibited at the Royal Scottish Academy in Edinburgh, every national exhibition in Britain, and in Paris.

He graduated from Aberdeen Art School with a Diploma in Art in 1952, and has travelled extensively painting and teaching since.

He taught art at Morrison Academy at Crieff, Perth before coming to Canada. He has a twin brother also teaching art in Scotland.

3 Army Cadets Win Top Awards

Three army 1701 Nelson Junior High School Cadets received the highest award that can be received by a cadet, Wednesday night.

Master Cadet awards went to Lieut. Clem Price, S-Sgt. Greg Cook and Sgt.-Major Ray Leeming, WO2, during the annual ceremonial drill and inspection of the Cadet Corps.

Captain W. A. B. Gabriel, area cadet officer, B.C. area, of Vancouver in presenting the awards congratulating them on a "very fine show."

Major H. E. Dahlquist of South Slocan presented the best second year cadet trophy to Lt.-Bdr. Rick Wallin, whom the previous year received the best first year cadet trophy. Best first year cadet was Lt.-Bdr. John White.

The "best shot trophy" for the second year cadet was presented to Frank D'Amelio and first year cadet Laszlo Huszak received the first year Best Shot trophy.

Richard Palmer, chairman of the school board, which sponsors the cadets, presented the shooting trophies.

The Dominion of Canada Rifle Association shooting competition crests, presented by S. T. Rogers, Nelson Junior High teacher went to Lieut. Price, the highest scorer in the unit with 89; Sgt. Major Leeming, WO2, 85; Sgt. Dennis Truscott, 83; and cadet Huszak, 80.

St. John Ambulance badges based on practical, written and oral tests were received by Lt. Price, Sgt.-Major Leeming, Sgt. Truscott, Bdr. Bill Bates, Sgt. Colin Cameron, Sgt. John McCuaig, Sgt. David St. Thomas and S-Sgt. Cook.

30 IN PARADE

Over 30 cadets were inspected by Captain Gabriel, Major Dahlquist and S-Sgt. M. Whatmore, assistant instructor to the cadet officer for the interior.

Mr. Palmer and J. S. Livingstone, secretary of the Nelson School Board, also inspected the cadets on the Junior High school grounds.

Captain Gabriel told over 75 parents and other interested Nelsonites the aim of cadet training across Canada was to promote leadership, citizenship and patriotism among the young men.

He felt all factors demonstrated by the cadets during the evening lead up to these three qualities.

The cadets gave demonstrations of the basic fundamentals of gun care; signals with Morse code; first aid, map usage and correct method of firing a rifle.

Cadets also demonstrated a rescue operation by lowering a stretcher containing a dummy from a height of 30 feet.

Major Dahlquist, who has inspected the cadets twice before in previous years, felt they had maintained the high standards set.

He complimented them on their uniforms although he felt their marching could improve.

Cadet Jim Kemball showed a film to the children during the demonstration.

IWA Protests Passmore Dismissals

Protest over dismissal of woods division employees of Passmore Lumber Company was made in a statement by Jack MacKenzie of Vancouver, first vice-president of the regional council No. 1, International Woodworkers of America.

The statement said that on Friday when the employees returned from the woods to the marshalling point where they disperse to go to their homes, at 4:30 p.m., they were informed their services would no longer be required as logging was now to be contracted out.

Axel Erickson, Passmore Lumber Company operator, confirmed that this action had been taken but declined to comment any further other than to say the company had offered to pay the men for the time required to go back into the woods to pick up their equipment.

Mr. MacKenzie's statement said the dismissal came "without any word of warning," and termed this "callous treatment of employees who have given years of faithful service to an employer."

The notice had not given the men time to take their equipment, power saws, wedges, etc., which they own, out of the woods with them. This necessitated a trip back to the woods over the weekend, with a four-wheel drive vehicle required to get in.

IN THE COURTS

The following persons appeared Tuesday in provincial court before magistrate William Evans. All were charged with speeding.

Fred Zoodkoff of Nelson pleaded guilty and was fined $15 and costs.

John D. Bond, Nelson pleaded not guilty and his case was adjourned until May 17.

P. G. Shields, Silverton, pleaded not guilty and was defended by M. E. Moran. Magistrate Evans found Shields guilty and fined him $10 and costs.

R. J. R. Leighton, Penticton, pleaded not guilty and was also defended by Mr. Moran. He was found not guilty and his case dismissed.

J. L. Slooser of Nelson was fined $10 and costs for failing to have a driver's licence when he pleaded guilty before Magistrate Evans, Wednesday.

For failing to stop at the red light at Nelson Avenue and Anderson Street, Hiram Landis of Salmo was fined $15 in city police court by Magistrate R. S. Nelson.

LEGION PLOT FULL

Ald. E. T. Bodard informed council that the Royal Canadian Legion's veteran plot in Nelson Memorial Park is full and that the Legion is presently negotiating with the Clan McLeary for additional ground.

POND'S ANGEL FACE
COMPACT MAKE-UP
MEDICATED
4 SHADES — NEW CUSTOM CASE
$1.25

SAMPLE'S NELSON PHARMACY LTD.
"Your Fortress of Health"
639 Baker St. Nelson Phone 352-2313

Over 500 Watch Fast Pour Of New Civic Centre Floor

Several hundred sidewalk superintendents took their coffee with cement Wednesday.

It is estimated that more than 500 citizens accepted the invitation of the Civic Centre Commission to oversee the completion of the estimated $40,000 Civic Arena concrete floor project.

The first pour of the 180 cubic yards of concrete by Industrial Concrete Floors Ltd. of Edmonton began at 7 a.m. with 30 men manning wheelbarrows, 15 of them from the city. The final polish floater machine was turned off at 5 a.m. this morning.

In 22 hours 170 tons of concrete had been poured and an additional 10 tons of a 50-50 mixture of silica-cement had been ground into the floor as one quarter inch surface material.

There were no major inconveniences in the pouring of the 4¾-inch-thick slab and the silica dusting procedure began about six hours after the first pour.

The mixture of cement and silica, rated the third most durable material next to the diamond, was spread by hand and ground into the damp concrete by the floaters. Three times the dust is added and ground in before the trowelling machines begin the smoothing process. Five times the trowellers crawled over the entire length and breadth of the floor.

Throughout the day, double pressure was maintained in the arena pipes to discover any leaks before the cement hardened. A pressure of 25 pounds was maintained, usual pressure is 11 pounds, and no leaks were discovered.

The Civic Centre crew had the pressure up to 40 pounds for three hours just after the pipes were reinstalled by Canadian Ice Machine Co. Ltd. and no leaks were reported.

Over 350 cups of coffee were poured during the job. Sidewalk superintendents began arriving shortly before 8 a.m. and were in evidence the remainder of the day. Among them were Gordon Smith and Jerry Lord, both of the Kelowna Arena, which is planning to install a concrete floor next summer. Two delegates from Castlegar also viewed the proceedings.

Familiar visitors throughout the day were city councillors, Civic Centre commissioners and city contractors.

IS THIS THE DAY YOU FINALLY DO SOMETHING ABOUT YOUR WEIGHT?
All It Takes Is a Little Will-Power and
METRECAL
Sold at
Fleury's Pharmacy
Harold Mayo (Prop.)
Corner Baker and Ward Sts.
Ph. 352-2613 Nelson

Call . . .
Mc & Mc
FOR FAST EFFICIENT T.V. SERVICE
Ph. 352-5581

MILL ENDS
$10 per load
(Approx. 1 Cord)
CHOQUETTE FUELS
Phone 352-7535

Council Jottings

The city's brief protesting suspension of the Canadian Pacific Railway passenger service here is up in the air at the moment.

Chairman of the special committee, Ald. Albert Maida, said he believed that the city should work in conjunction with the Chamber of Commerce in presenting its brief to the Board of Transport Commissioners hearing here May 24. He felt a city brief would be a duplication of the Chamber brief.

Mayor T. S. Shorthouse and certain aldermen felt otherwise. "The more protests the commissioners receive, the stronger is our argument," asserted Ald. J. S. M. Harts.

Mr. Maida emphasized that the original intent of the special committee was to work in conjunction with the Chamber in preparing a brief. Council implied Monday that it preferred that the city prepare and present its own brief at the hearing.

* * *

A letter of thanks was received from the Kootenay Museum Association for the city's effort in erecting a sign beside the ball park, two ancient lamp standards fronting the main entrance and improving the front steps.

* * *

Approved were the following recommendations of the Transport Committee:

The alleyway between Silica and Carbonate Streets and running down from Hendryx to Hall Streets will be made one-way, headed west.

Cedar Street between Silica and Carbonate Streets will be a one-way street running north, or downhill.

* * *

The city approved a policy of not allowing novices, from city employment, to use city transit buses in taking the road test for a class "A" chauffeur license. Ald. E. T. Bodard opposed the motion, feeling that council should encourage its employees to improve themselves.

* * *

The Nelson Gyro Club has volunteered to demolish the old bathing house building at Gyro Park when the city is prepared to start construction of a new building.

* * *

A request for 40 parking exemption tickets to be distributed to visiting delegates attending the B.C. Provincial Council of Carpenters Convention here September 16-18 was referred to the police chief.

* * *

City council has no right or intention to suggest to the Tourist and Publicity Committee of the Chamber of Commerce how they should disperse the $4500 grant it gets from the city. This was made clear in reference to a request from the Royal Canadian Legion, Branch No. 51.

The Legion asked that the city support it in its request for a $100 grant from the tourist committee to aid in financing the Legion's annual Nelson Queen Contest. A motion by Ald. Albert Maida that the city donate $50 towards the contest attracted no support.

Council felt the matter was one between the Legion and the Chamber to decide.

* * *

Requests for loading zones by Ken Hingwing and Joyce Dietrich in front of their businesses at 317 and 319 Vernon Street, respectively, was referred to the Transportation Committee.

14 Forest Fires In District

The B.C. Forest Service reported two new fires in the Nelson Forest District for the first full week of the 1963 fire season.

As of May 10, there had been 14 fires in the district causing an estimated cost of $210 compared to 16 fires and a cost of $175 to a corresponding period one year ago.

The fire season began May 1.

Fire hazard rating throughout the province is low.

Join Our . . .
CO-OP
PURCHASE PLAN OF
★
Beatty
Aluminum-lined
DEEP-FREEZERS

Never Before Offered to a Group of Customers
•
You Can Be One!

Here Is How It Works.

You place your order now to be in our pool car of Beatty Deep-Freezers. We will notify you on arrival at which time you must pick up your freezer at the C.P.R. warehouse. This will enable all orders to get in on an extra-special saving of $81.12 on Canada's finest, fastest freezing aluminum lined 20 cu. ft. Beatty Deep-Freeze.

SEE OUR DEMONSTRATOR ON THE FLOOR BEFORE YOU ORDER

This freezer has a Liberal Warranty. A written warranty is provided with each freezer. Replacement of parts, material and workmanship free for one full year.

A LIFETIME WARRANTY PLAN ON THE COMPRESSOR

These freezers are completely insured against food spoilage up to $200.00 resulting from mechanical and outside power failure.
The guarantee is for five years in accordance with Insurance Certificate supplied with each freezer.

Regular Value $349.00
CARLOAD PRICE $267.88

BOOK YOUR ORDERS NOW
Along With Your Neighbor and SAVE!

NELSON HOME FURNITURE AND APPLIANCES LTD.
640 Baker Street Ph. 352-6432
Nelson, B.C.

Feels Community Should Bear Load Of College Administration, Support

"New legislation concerning establishment of junior colleges must be tested and the concept must be tried. This will be effectively accomplished only by the people within the community exerting and marshalling all the energy of the community in meeting this essential, vital challenge."

R. E. Lester, president of the B.C. School Trustees Association was speaking at a luncheon during the West Kootenay regional conference on higher education. The day-long conference was attended by an estimated 400 persons.

Mr. Lester stressed that communities must be prepared in whatever was required for the contribution a regional college might make to the community in which it is established.

"Whether there is inequity in local contribution to a two-year college which might subsequently go into a four-year institution, where the initial establishment of a four-year degree granting institution might call for no local contribution, is problematical.

"If, within its administrative framework it provides also terminal, vocational and technical facilities short of a degree then it embraces the community college concept and thus contributes to the community something for which the community should not be loathe to pay."

"The key point of what we are talking about today is the regional or school district college as defined by Dr. J. B Macdonald in his timely and important report on the needs of higher education in B.C.

COMMUNITY COLLEGE

"We saw the community college as offering two years of arts and sciences plus vocational and technical training, and adult education of varied kinds filling the needs of community in the wide and unserved area between the public school and university; and thus serving a great body of students who do not want and cannot use university.

"Dr. Malcolm Taylor, principal of the University of Alberta, Calgary campus, gave some statistics only last fall.

He said: "More than 200,000 adult Canadians have never been to school at all; some 870,000 didn't get past grade 8; of nearly 400,000 Canadian youngsters who enter grade 2 every year, 76,000 drop out before grade 8 and 132,000—one out of every three—don't go past grade 8; seven million adult Canadians didn't finish high school.

GREAT VOID

"There is a great void in our educational system in B.C. and in much of Canada.

"We need a whole set of educational opportunities beyond high school to fill society's need for a complex and constantly changing range of 20th century technologies.

"A community is comprised of industry, culture, economics, politics, religion, the professions, finance and recreation.

"Think of all these held together—connected by some glue—some adhesive touching and holding all education.

"Our problem is how to make sure that the education mucilage reaches all these circles within the community."

"We must seriously question our traditional institutions and their methods. At UBC, approximately 40 per cent of the freshmen do not return for the second year and another 10 per cent do not return for the third year.

"Fewer than 50 per cent of the students who enrol as freshman obtain a university degree.

"Hence it is evident that some of the students who come to university are, in one way or another, unsuited for university studies. All, however have proved themselves reasonable students in high school. All have chosen to continue some form or further education.

"It is certain that they would benefit themselves and the community by obtaining further education suitable to their interest, talents and aptitudes.

UNIVERSITY PROVIDES LEADERS

"And this situation has obscured the real reason for the existence of the university — to provide leaders for the whole community.

"The university should and must be concerned with leadership in the training of professional people.

"But we must recognize also that most of these people are in essence specialists, training in specific fields for specific purposes, although this is only partly true of teachers.

"If we are honest we have to admit that the broadest contact between the university and the community as a whole is through teachers.

Mr. Lester compared the development economically and in quality and depth of education of Japan, the USSR, the Scandinavian countries, the United Kingdom, Israel, West Germany, "with only a fraction of our natural resources, competing in the world by the quality of their human product."

"The vigor of a country's technology and its cultural-educational criteria represents the difference between the ins and the outs, the haves and the have nots on all fronts on the long term and very often on the short term assessment. Let me make it clear though that I include not only technical skills, but also the skill to live life fully, to enjoy life, to savor and embrace its finer arts and achievements.

Economics, the technical area, provide only a partial answer to our needs.

There is the challenge, how are we going to meet it? By further development of the public school system; some job training, vocational and technical schools; specialized training in industry, retail organizations and others; higher education, regional colleges, universities.

Mr. Lester determined the difference between the community, regional or district college, and the junior college, the former an academic-vocational institute and the latter just academic.

He stressed that what is needed between the public school and the university must serve the whole community. He pointed out that a regional college cannot be efficiently and effectively managed from outside the region, by the University of B.C. or by the department of education.

"The appropriate machinery is the school board, subject to the electorate and its discretion. I don't mean that school boards should actually run regional colleges but I mean that they as the representatives of the people should have a dominant voice in the selection and appointment of and in the policies that govern those who do manage and operate such colleges.

"They are the eyes and ears of the community. It is to them to assess needs, to examine accomplishments — or the lack of them — and to act on them.

"The amendments to the Public Schools Act, making possible the implementation in large part of the Macdonald report, recognises this principal and with this principal of course, with responsibility and with a degree of local must come some degree of local contribution.

"The facts are that up to now it has been right for everyone to contribute to the provincial university because it was the only one. (We contributed in some measure also to Victoria College).

"The new situation is different.

"This is something closer to home, in which we will have far greater control than is obtainable — or desirable — so far as a university is concerned.

"Your regional college is of the people, for the people, by the people.

"Go get it.

"Use the school board organization and authority and experience; forget the commercial plumb; look to the goal and see it with the eyes of the people.

"If the cash register rings too, accept its musical message, within limits of course, but don't let it dominate your work nor tame your desires.

"I would urge commission type of hearings to determine the region's needs. Since a college must be tailored to the region, let's not be killed in a rush to build.

"The structure must be sound or it will tumble around us.

CASTLEGAR & DISTRICT
CREDIT BUREAU
Bonded and Licensed Collection Agency

- CREDIT COLLECTIONS
- CREDIT REPORTS

Protect your CREDIT RATING. Meet your obligations by pooling your accounts through the Castlegar and District Credit Bureau.

MARY RILKOFF
Manager
Phone 365-5712
Open Tuesday - Saturday, 9:00 a.m. - 5:30 p.m.

Home Economics Courses Out of Date, Says Teacher

REGINA (CP) — Home economics courses for high school girls are far out of date, says Edith C. Rowles, professor of home economics at the University of Saskatchewan.

She told the annual convention of the Saskatchewan Home Economics Association the courses fail to prepare young girl for the dual role many will be called upon to fulfil—combined homemaker and wage earner.

"We still teach as though most women are going to be full-time homemakers.

"Most of the subject matter on our 'cooking and sewing curriculum' was introduced to meet the needs of full-time homemakers some 50 or 60 years ago."

There will always be some full-time homemakers but most high school girls would find a course that taught them a dovetail two jobs more useful than one that concentrated on teaching cooking and sewing.

JILL OF ALL TRADES

"The bearing of children is woman's primary function and in our culture this means marriage and establishment of a home where children live with their parents for upwards of 20 years.

"In this marriage partnership and home, the woman is cook, cleaning woman, laundress, household manager, her husband's valet, her children's nursemaid, hostess, chauffeur, perhaps even gardener, and all this in addition to being wife and mother.

"But this is not enough. Women, whether married or single, are being told that society needs their services outside the home. Anyone with specialized training of any kind is urged to take on a salaried job.

"For the younger girls in school, it's our responsibility to turn out young women who can cope with the running of a home and handle a job at the same time.

"We must teach them efficient working habits so they can keep their home clean and tidy. We must teach them short cuts in cookery so they can serve a meal in a hurry."

Selkirk High School April Honor Roll Out

KIMBERLEY — The Selkirk Senior High School April honor roll has been published.

The following names appear on it:

Grade 12: distinction, Margaret Boone; honors, Louise Byrne, Delvin Chatterson, Diane Coupland, Maurice Freer, Peter Gallpe; honorable mention, Eleanor Glanville, Glenys Hay.

Grade 11: distinction, Lynda McKinnon, Penny Wastgate; honors, Peter Perrin, Janice Tapp, Robert McLean, Van Pratt, Craig Wilson; honorable mention, Patricia Anderson, Ina Cinnamon, Barbara Freeze, Janet Mason, Lawrence Musser, Roy Osing, Geraldine Owen.

Grade 10: distinction, Dorothy Byrne, Denise Dagenai, Gordon Danskin, Brenda Irvin; honors, Catherine Betcher, Leiana Davies, Ross Goodwin, Deanna Keiver, Clem Trenholme, Eric Payne, David Stock, Gary Zak, Donald McLellan; honorable mention, Lyle Berge, Dean Chatterson, Geoffrey Davis, Wayne Pighin, James Kadin, Shirley Leith, Sharon Lucas, Raylene Mart, Jacqueline Nemrava, Wayne Slavinski, Linda Soden, Yvonne Zarowny.

HALIBUT WEEK

VANCOUVER (CP) — Premier Bennett has proclaimed the week of May 19 to 25 as Halibut Week in B. C. The week is sponsored by the women's auxiliaries of the United Fishermen and Allied Workers Union (Ind.)

Kootenay Base Metals Will Develop N.Z. Area

VANCOUVER (CP) — Kootenay Base Metals (Consolidated) Limited announced Monday it will develop rutile-zircon deposits at Bribie Island off the coast of Queensland, Australia.

J. E. McMynn, Vancouver engineer and partner in Norman D. Lea and Associates Limited, consulting engineers, said the property, which he visited recently, shows merit. Kootenay Base Metals is acting on recommendations by the engineering firm.

Rutile is the ore of titanium and is used primarily in paint.

Mr. McMynn said production indications are for 10,000 tons of rutile and 10,000 tons of zircon a year and a net profit of $700,000 annually.

Phone 352-3552 for Classified

Nurse - Patient Relationship Speaker's Topic

CRANBROOK — Nurse-patient relationship in hospitals was the subject of guest speaker, J. A. Mollberg, East Kootenay supervisor of the provincial social welfare office at Cranbrook.

The subject was in relation to practical details of planning for Cranbrook's new hospital with particular reference to children's wards.

He said the problem of complete separation of the sick child from its parent had been thoroughly considered, and the attitude now was that this is harmful to the child, though it may mar the quiet of a hospital. He said authorities believe the child who exhausts himself from outbursts after visit from the parent was probably less harmed psychologically than the submissive child not visited by the parent.

Mr. Mollberg was guest of the Cranbrook Chapter, Registered Nurses' Association at its May meeting. He suggested hospital location of the children's area where it would not disturb other treatment areas.

The Chapter has named its president, Mrs. A. W. Johnson, Mrs. Maurice MacKay and Mrs. Patrick Grant as delegates to the annual provincial RNA meeting at Vancouver the end of this month. Excellent returns were reported from the spring Mad Hatters Ball at the Bluebird Inn recently under Chapter sponsorship.

S. SLOCAN TEAM ENTERS NELSON FASTBALL

SOUTH SLOCAN — A team from Bonnington-South Slocan has been formed and entered in the Senior A Fastball League of the Nelson district.

Coaches for the team will be Joe Dowies and Doug James, with their first home game against Nelson Queen's Hotel to be held at Campbell Field Thursday evening.

According to league rules they are allowed to sign up to 18 players but it is expected that there will be about 16 members.

Silver collection at the games will be used to finance the costs of the team.

Teams in the league with South Slocan are from Ymir, Queen's Hotel, Savoy Hotel and the Nelson Hotel, all of Nelson.

HE HAS GROWN

The rhinoceros, one of the largest and most dangerous of animals, once was little bigger than a donkey.

start your garden now

SAVE $3.95

You Buy ONE Nursery Bale of
BLUE WHALE
Get 1 Gallon Liquid Blue Whale
Reg. $4.95 for only $1.00

Rent a Power Mower $1.75 a Day

Only a Few Foundation A Seed Potatoes Left.

Purchase a MAXWELL MOTA BOY or SUNBEAM

EASY TERMS

CASH DISCOUNTS

RENT IT!

Only $5.00 a Day

Merry Tiller or

PURCHASE ON EASY TERMS
OR
CASH DISCOUNT

EVERYTHING FOR YOUR GARDEN

NELSON FARMERS' SUPPLY LTD.
524 Railway Street Nelson, B.C. Phone 352-5375

the Bay STORE-WIDE CLEARANCE

MEN'S & BOYS' WEAR

MEN'S T-SHIRTS
Men's combed cotton T-shirts in assorted patterns and colors. Short sleeves, collar style. Sizes S, M, L. Regular 3.95 ..... 2.99

MEN'S CASUAL TROUSERS
Men's cotton casual trousers in plains and check patterns. Assorted colors. Sizes 30 to 40. Regular to 5.98 ..... 3.99

MEN'S DRESS HOSE
Men's first quality and some sub-standard dress hose. Assorted colors and patterns. Stretched and sized from 10 to 12. ..... .44

MEN'S CASUAL JACKETS
Men's well-tailored nylon laminated casual jackets in windbreaker and car coat styles.
5 only, reg. 12.98 to 14.98. Size 36, 38. ..... 9.98
18 only, regular 17.98 to 19.98. Size 36, 38, 40, 42, 44. ..... 14.88
4 only, regular 24.98. Size 38, 40, 44. ..... 19.98

MEN'S T-SHIRTS
Men's short sleeve, round neck, white cotton T-shirts. Sub-standard of our regular 1.50 line. Sizes S, M, L. $1

MEN'S DRESS SHIRTS
Men's long sleeve, fused short point collar. All cotton, first quality. Sizes 14½ to 17. ..... 3.44

BOYS' T-SHIRTS
Boys' famous-make combed cotton T-shirts. Assorted colors and patterns. Short sleeves and collar style. Sizes 8 to 16. Regular 2.98 ..... 1.99

BOYS', YOUTHS'- CASUAL TROUSERS
Boys' and youths' cotton casual trousers, completely washable. Assorted checks and colors. Size 8 to 16. ..... 1.99

HOUSEWARES

ELECTRIC KETTLES
Fast boiling, automatic reset. Chrome finish with bakelite base. Reg. 13.98. ..... 9.77

CORNINGWARE GRIDDLE
Attractive design with pan. Reg. 44.95 ..... 27 77

ICE BUCKETS
Brass and chrome finished. Regular 5.77 to 6.98. ..... 3.77

THERMOS JUGS
1 gal. capacity. Fibreglass insulated.
Reg. 3.89 ..... 2.77 Reg. 5.98 ..... 3.77

FISHING ROD
Fibreglass rod, cork handle. Reg. 5.99 ..... 3.77

DECK MATS
Two sizes. Brown and turquoise. Reg. 4.98 and 6.98. Clearance 3.77

ODDMENTS TABLES
Three tables with oddments. First table values up to 4.88. Clearance 1.77
Second table, values up to 7.98. Clearance 2.77
Tihrd table, values to 19.98. Clearance ..... 3.77 to 8.77

SHOES

CASUALS
Women's canvas casuals. Low wedge heel, rubber soles. Mostly gold color. Limited quantity. Sizes 4½ to 9½. 2.99

MEN'S CASUALS
Men's suede or smooth leather uppers. Foam rubber soles. Mostly black or brown. No one line complete. Sizes 6-11. 5.99

STYLE SHOES
Women's illusion or hi-heel styles taken from our regular stock. Mostly black. No one line complete. Sizes 5 to 10. 6.99

SANDALS
Women's summer sandals, flattie style. Neolite soles, white and beige. Sizes 4½ to 9. ..... 1.99

THONGS
Rubber thongs for the whole family. Children's ..... .49
Women's ..... .59 Men's ..... .69

CHILDREN'S WEAR

CRAWLERS
Reg. 1.29. Infants' corduroy crawlers, snap crotch in colors yellow, blue, red. Sizes 9 mos. to 18 mos. ..... .88

PYJAMAS
Reg. 1.98. Boys' and girls' cotton pyjamas. Assorted patterns and styles. Sizes 3 to 6. ..... 1.59

BOXER SHORTS
Boys' heavy polished cotton shorts, full boxer waist, assorted checks and plain colors. Sizes 3 to 6 ..... $1

SUN SUITS
Infants' and toddlers' play suits and sun suits for busy youngsters. A wide choice of cute styles for both boys and girls. 1.49

INFANTS', TODDLERS' T-SHIRTS
Crew neck, stripes and patterns, short sleeves. Gay array of colors. Sizes 2-4-6 .59

BOYS' SPORT SHIRTS
Assorted prints in a variety of colors. One pocket and lined collar. Sizes 4 to 6X 1.19

INFANTS' DRESSES, DIAPER SETS
Reg. 2.99. An assortment of nylon dresses and fine cotton diaper sets. 2 to 24 months. 1.99

DECK PANTS
100% cotton, washable and pre-shrunk girls' deck pants. Assorted colors. Sizes 4 to 6. ..... $1
Cello pack of 5 assorted colored plastic pants

PLASTIC PANTS
in medium, large and extra-large. ..... 5 for .88

CORDUROY JACKETS
Reg. 3.98. Boys' or girls' corduroy jackets in zipper front. Colors brown or navy. Sizes 3 to 6X. 2.77

GIRLS' SHORTS
Reg. to 1.98. Fine quality cotton fashioned for the young lady 7 to 14. Novelty pocket trim. Cuffed leg. Colors, green, blue, red, yellow and tangerine. ..... .88

CO-ORDINATE SETS
Reg. 2.98. Girls' shorts and blouse or pop-top sets of fine cotton. Tops are plain or printed in various styles and colors for the young miss. Sizes 7 to 14. Set 1.98

BOYS', GIRLS' SHORTS
Full boxer style in assorted colors for both boys and girls. Sizes 3 to 6. ..... 2 for $1

SHIRTS
Reg. $1. Boys' short sleeve cotton shirts in plains and patterned. Assorted colors. Sizes 3 to 6. ..... .77

NOTIONS

COMBS
Large hair combs. Various colors. Reg. .10 to .29. Clearance .05

BELTS
Belts in bone, white, black, blue, green and yellow. Reg. $1 to $2. HALF PRICE

CLEARANCE—PUSSY PAWS
By Lyons of London. Some slipper type, some sandal type. Various shades. Complete selection of sizes. Reg. 2.98. Clearance 1.99

JEWELLERY
Necklaces and earrings. Seasonal colors.
Regular $2. Clearance ..... .99
Reg. $1. Clearance ..... .49

NYLON GLOVES
Various styles and seasonal colors. White, beige, powder, lime, green, mauve. Reg. 1.98, 1.59. Clearance ..... .99

PHOTOGRAPHIC EQUIPMENT
Fujica zoom projector, 8 mm. Kodak Pony II, 35 mm camera. Kadet projector, 35 mm. HALF PRICE

NYLONS
First quality, seamless mesh. 400 needle, beige shades. Clearance ..... .36

COSMETICS, TOILETRIES
Various brands and items. Deodorants, home permanents, Seaforth gift sets and other items. Clearance. HALF PRICE

ATOMIZER
5 only decorative perfume atomizers. 3 hand painted china, 2 transparent plastic with embedded flower. Prices 3.50 to 8.95. Clearance HALF PRICE

ARTIFICIAL FLOWERS
Flower arrangements and bunches. Daffodils, roses and tulips. HALF PRICE

LADIES' WEAR

LADIES' BLOUSES
Broken sizes, styles and colors in silk and cotton blouses. 1.99

LADIES' POP TOPS
Gay prints and patterns in cotton pop-tops. Sizes 10 to 18. ..... 1.88

LADIES' PLEATED SKIRTS
Stitched down box pleat in washable arnel. White only. Sizes 10 to 16. ..... 3.88

LADIES' SPORTSWEAR
Assorted colors in printed and plain fabrics. Sizes 8 to 20.
Pedal Pushers ..... 2.99 Slim Jims 2.99
Skirts ..... 2.99 Shorts 1.99
Blouses and Pop Tops. ..... 1.99 and 2.99

LADIES' T-SHIRTS
Cotton knit sleeveless T-shirts in white and colors. S, M, L. 2.39

LADIES' SHORTS
Colorful prints and patterns in assorted colors. Sizes 10 to 18. ..... 1.29

LADIES' HALTER TOPS
Assorted colors and patterns in cotton halters. Sizes 32 to 38. Regular 1.98 ..... .99
Long line Regular 2.98 ..... 1.29

⅓ OFF Spring Piece Goods

COIN DOT POLISHED COTTON: White background. Yellow, green, pink or mauve dots. 36". Reg. 1.32. Special yard 1.32
WOVEN STRIPE COTTON: Regular 1.98. ..... 1.32
PRINTED COTTONS: Crease resistant, American import. Regular 1.39. ..... .82

FLORAL NYLON: 45". Pink or yellow. Reg. 1.98. Special 1.32
COTTON GABARDINE: 45". Colors of moss, turquoise, yellow and gold. Reg. 1.89. Special 1.26

CHECKED ARNEL: 45". Reg. 1.59. Special 1.06
WOVEN COTTON PRINT: Reg. 1.79. 36". Special 1.18
COLOR ENSEMBLE FABRIC: Brocades, plaids, stripes and plains. Reg. $3 to 5.25. Special ..... ⅓ OFF

Hudson's Bay Company.
INCORPORATED 2ND MAY 1670

Nelson Daily News

Established April 22, 1902 — Nelson, B. C.

Published by the NEWS PUBLISHING COMPANY LIMITED, 266 Baker Street, Nelson, British Columbia, mornings except Sundays and holidays in the centre of the Kootenays with the largest daily circulation in the Interior of B.C.

Authorized as Second Class Mail, Post Office Department, Ottawa, and for Payment of Postage in Cash.

C. W. RAMSDEN, Publisher.
A. W. GIBBON, Editor.

MEMBER OF THE CANADIAN PRESS
MEMBER OF THE CANADIAN DAILY NEWPAPER PUBLISHERS ASSOCIATION
MEMBER OF THE AUDIT BUREAU OF CIRCULATIONS

The Canadian Press is exclusively entitled to the use for republication of all news dispatches credited to it or to The Associated Press or Reuters in this paper and also the local news published therein.

Thursday, May 16, 1963

We Should Hear the Case for Both Sides

Over the years the City has probably benefited from its lease with the Canadian Pacific Railway of the airstrip. The rental was low and the convenience of being able to dispose of the city's garbage was of great value. In addition, the area of the airstrip was expanded.

This expansion also benefited the C.P.R., which now finds itself with more property as a result of its tenant's activities. Indeed, it is safe to say that without this expansion the value of the land would have been considerably less. Who gained most through this nominal lease is hard to say, but the fact is self-evident that the C.P.R. lost nothing.

In view of the extent of the airstrip and its importance to the city economy, the new rental demanded by the C.P.R. may not be extreme. However, its importance lies in its *usefulness to the city and not to the* company which owns it. To the city its possession, with all the long-range plans being considered to beautify the waterfront, becomes essential. It is no longer a satisfactory thing to lease it for periods of time. It should become part of the city property.

Thus it seems that this is the time when once again the City should endeavor to purchase the property. If necessary it should enlist the support of the provincial government and bring the matter before the Board of Transport Commissioners. Undoubtedly the city has a strong case since it built up the area, and with the restricted nature of the city this property is essential to it.

The company, on the other hand, may have some use for the land in the near future, and if this is the case then it would be a good time for the company to say so in the *interest of community harmony and* welfare.

The Night Shoppers

There should be no quarrel with city licence inspector Milt Harrell's prediction that all store closing bylaws will be abolished in Vancouver within *a few years.*

They are, as Simpsons' vice-president and managing director G. Allan Burton said in Vancouver last fall, antiquated ordinances which prevent retailers from making full use of their assets. How does a merchant use his assets most profitably? By staying open as long as the customer demands it, Mr. Burton said.

The present city bylaw sets 6 p.m. as the closing hour except for 9 p.m. on Fridays. Exceptions and exemptions, as Mr. Harrell notes, are hard to interpret and enforce.

The Retail Merchants Association can be expected to fight any trend to wide-open hours to the last ditch. Last year merchants throughout B.C., responding to association questionaires, overwhelmingly opposed any change in bylaws.

Their argument, moreover, de*mands sympathy. Night shopping,* it goes, means split staffs and increased utility bills, and therefore, higher prices. Also, night shopping would disrupt the social life of thousands of retail employees.

Nevertheless, there is increasing evidence that the people of Vancouver no longer intend to allow entrenched groups to arbitrarily regulate what they do and when. The endorsement of Sunday entertainment is a case in point.

The Municipal Act is elastic. Victoria several years ago threw out store closing bylaws and got away with it. Surrey tried recently and didn't.

Victoria found abolition relieved the city of recurrent headaches brought on by merchants bearing petitions, and that merchants reacted with true Victoria *conservatism* — that is, they maintained the same hours as before.

Vancouver, as the RMA suspects, would take night shopping much more enthusiastically to its bosom. Whether or not that's bad news seems to depend on which side of the till one stands.

—Vancouver Sun.

Army Notes

In cavalry days, the dragoons and hussars always knew that mushrooms were growing in the horselines. The tanbark riding ring in Toronto's University Ave. Armories (now doomed to destruction) used to provide the most wonderful mushrooms grown in Ontario. Those who knew about them kept the secret for years.

We quote the testimony of Lieutenant-Colonel Robert E. Drake that French cavalrymen also knew about this.

"Recently assigned for a tour of duty with the French army, I was surprised to find cavalry officers still riding government mounts on most of the posts throughout France. I knew that after the Second World War the U.S. cavalry had tried in vain to convince those responsible for the budget that the horse should be retained — to preserve the spirit of the cavalry, to keep up the physical fitness of the men, to traverse difficult terrain and, if for no other *reason, to keep the great equestrian* sport alive. When I asked a French officer how in the world his army had managed to persuade the budget-makers, he replied, 'ah, but the manure means mushrooms for our menu, *voyez vous'.*"

—Veterans' Advocate.

Witch Doctors

A couple of African psychiatrists say they have found that it pays to stay on good terms with local witch doctors in treating the mental ills of primitive people under great tensions because of rapid changes in less civilized life. One prescribes animal sacrifices, rituals and dances for the anxiety-ridden patients as "an adaptation of modern psychiatry."

Making use of traditional African tribal ways to ease the pangs of transition into modernity makes sense, we suppose. I may help the primitive folk to prepare for traffic slaughter, political conventions and the twist.—*Toledo Blade.*

It's Been Said

Some men weave their sophistry till their own reason is entangled.

—Samuel Johnson.

The future of society is in the hands of the mothers. If the world was lost throug' woman, she alone can save it.

– Louis de Beaufort.

Gems of Thought

I believe that any man's life will be filled with constant and unexpected encouragement, if he makes up his mind to do his level best each day, and as nearly as possible reaching the high-water mark of pure and useful living.

—Booker T. Washington.

The two maxims of any great man at court are, always to keep his countenance and never to keep his word.

—Jonathan Swift

Gatt Conference To Tackle Agricultural Tariff Problem

By JOSEPH MacSWEEN

GENEVA (CP)—An array of complex concepts is involved in the GATT conference at Geneva May 16-21.

GATT — the General Agreement on Tariffs and Trade—is itself a puzzler. Merely a multilateral contract by legal definition, it is *really a world organization* with a growing permanent staff.

With only 24 signatories at its first meeting in 1947, GATT saw 44 countries attend its last conference with another 40, many of them newly independent, taking some part in the sessions.

Trade experts gave this A-B-C picture of GATT and related matters:

GATT is a sort of United Nations of trade but so far only one Communist country—Czechoslovakia—is a member. It has long sought tariff reduction on a world basis, rather than regionally, through the "most-favored-nation" device.

Under this technique, if Canada chopped tariffs on greaseguns from Britain, for instance, it would also be expected to do the same for other countries. Some progress was made but negotiations were item-by-item and country-by-country, a tedious process.

GATT now enters its most ambitious phase as a result of the United States Trade Expansion Act of 1962, which gives President Kennedy unprecedented scope for negotiation of tariff cuts on a linear basis.

TACKLES BIG PROBLEMS

The Geneva meeting also assumes new importance because it tackles two big problems previously neglected. The first — particularly of interest to Canada—is agricultural protection which either excludes tariff reductions for farm products outright, or makes them an illusion by side measures.

The second is the special situation of developing countries who — through a forthcoming UN meeting—can be expected to raise a political storm if their problem of primary products and tropical commodities is left unsolved.

The so-called Kennedy round aims at getting away from item-by-item bargaining on industrial and other projects and achieving a linear, or across-the-board attack, reducing tariffs by 5 per cent.

One advantage of this would be the diminishing power of pressure groups which, in the U.S. and elsewhere, wield considerable influence over governments when tariffs are negotiated singly.

Perhaps the biggest prod in bringing the U.S. trade act into being was competition from the six-country European Common Market. At that time the Kennedy administration believed *Britain would be admitted to* the Market.

LIMITS AUTHORITY

Kennedy's authority actually allows total abolition of tariffs on those goods for which the U.S. and the Common Market account for 80 per cent of world trade.

But with Britain's exclusion from the Market, these goods are reduced to only a couple of commodities, so that the trade act has lost some of its effectiveness. But the Canadian government and others still feel that progress is possible.

Much depends on the attitude of the Common Market and the British-led European Free Trade Association. Diplomats feel that because of heated political developments some people may be confused about the structure of the two groups.

The Common Market, a customs union, aims at eliminating all internal tariffs among its members—France, West Germany, Italy, Belgium, Luxembourg and the Netherlands—by Jan. 1, 1967, maintaining a common unified tariff against the rest of the world.

The EFTA—Britain, Norway, Sweden, Denmark, Austria, Switzerland and Portugal—also has agreed to abolish internal tariffs, in 1966, but it allows members to maintain their own separate customs duties against other countries.

Tax Commission Hears Assessment Complaint

By STEWART MacLEOD

TORONTO (CP)—After hearing about federal tax matters for four weeks, the royal commission on taxation got its first taste of municipal problems Wednesday when a private individual from Woodbridge, Ont., teed off on the "outdated" me*thods of assessment.*

Roger Pocock told the commission that existing assessment methods discourage property improvement, cause community eyesores, bring on fire hazards and result in uncompleted buildings.

His brief said it wasn't logical for a brick building to be taxed more heavily than a wooden one, when both require the same services and the wooden structure is a greater concern to the fire and police departments. It also wasn't logical for a house, without front steps, to get a lighter assessment than a well-finished dwelling.

KEEP FULL FILES

This is what Mr. Pocock suggested: First, assessors should be qualified for their work and well *trained. Complete files* should be kept on all property, and when one property is found to be poorly kept one year, the assessment should be raised the next.

Industrial or apartment properties that produce excessive amounts of air pollution should pay heavier taxes. Industries that impose a heavy burden on the sewage disposal system should pay accordingly. Buildings likely to cause fires—wooden houses with space heaters—should have an increased assessment for fire hazard.

"Property owners who persist in the outside storage of machinery, packing cases, raw material, steel, lumber, etc., paint cans, storage drums, unused and partly wrecked vehicles, should be assessed for this type of outside storage in an effort to produce a respectable-looking neighborhood."

TAX VACANCIES

Land held vacant in a devel*oped area should bear heavier* taxes to "complete the pattern of development in that district." The practice of reduced assessments for unfinished buildings should be abolished.

Since all municipalities should have identical regulations, said the brief, "a degree of federal or provincial control would be necessary."

The brief also suggested that a high tax rate be imposed from real estate transactions in which the seller has not made any improvements to the property while he owned it. This, said the submission, would apply particularly to land speculators.

Mr. Pocock suggested that a reasonable gain—"say two per cent per annum"—be allowed along with expenses. Above that the profit should be subject to a tax of about 50 per cent.

DISCOURAGES INVESTORS

This suggestion followed another one that a capital gains tax be imposed in relation to the time in which the capital was gained. This would discourage short-term trading which tends to discourage investors who are "prepared to take either a reasonable profit or dividend over reasonable period of time."

Mr. Pocock said short-term trading is of no assistance to a company seeking capital expansion through the sale of stock, and a heavy tax on such transactions would discourage the "day-to-day trader" and help the "genuine investor."

The brief suggested a tax of 50 per cent on capital gains above seven per cent a year.

CIVIL DEFENCE

It is the aim of Civil Defence to establish a mutual aid fire service plan for British Columbia involving all municipalities and organized districts where there are active fire departments.

HUBERT

© King Features Syndicate, Inc., 1963. World rights reserved.

"How do YOU know he doesn't like grapefruit?"

18,500 FEET UP—This photo, copyrighted by the National Geographic Society, shows the National Geographic-American Mount Everest Expedition making its way along Khumbu Glacier, 18,500 feet up 29,000-foot Mount Everest. One American and a Sherpa guide reached the summit of this world's highest peak May 1.

Negro Leader Says Wallace Trying To Undermine Terms

BIRMINGHAM, Ala. (AP)—A Negro leader says Governor George C. Wallace is trying to undermine a biracial agreement on Birmingham's racial problems by keeping state troopers in the city.

And while Rev. Fred L. Shuttlesworth was calling on Wallace Tuesday night to remove the highway patrolmen, Wallace again was calling on President Kennedy to withdraw federal troops he sent into Alabama.

Wallace replied to Shuttlesworth, one of the leaders in the desegregation campaign, that the state troopers would remain in Birmingham as long as he thinks they are nee'ed to help maintain law and order.

The White House announced no reply to Wallace's latest telegram protesting the federal troops, but the president has shown no inclination to recall the soldiers in previous exchanges with the Alabama governor.

In his latest telegram, Wallace demanded that what he termed "an advance echelon of a military striking force" be withdrawn from Birmingham. This was a reference to about 25 officers of a headquarters planning unit in the city. Wallace said their presence invited new rioting by Negroes.

SENT TO POSTS

About 3,000 soldiers have been sent to military posts in Alabama, but they are not in Birm*ingham.*

The president had lunch in Washington Tuesday with 25 Alabama publishers and editors and the main topic of discussion was the state's racial problems.

Kennedy urged co-operation between local Negro and white leaders, and said that any Negro trend toward extremism would best be offset by conferences between moderates on both sides.

Developments relating to Alabama's racial problems included:

President Kennedy delayed decision on asking Congress for broader authority in civil rights cases pending results of efforts to end racial disturbances in the south.

About 300 Negroes met in Selma, Ala., 100 miles to the south, to plan a voter registration drive. The sheriff and about 600 deputies stood guard, turning away carloads of white persons. No trouble was reported.

Dr. Martin Luther King Jr., southern integration leader, said in Cleveland, Ohio, racial discrimination "must be uprooted from our society." He said desegregation in Birmingham would send repercussions throughout the southern states.

URGES RESTRAINT

Negro leader Roy Wilkins in New York urged "forebearance and restraint" in the use of federal troops in Alabama. He is executive director of the National Association for the Advancement of Colored People.

A rally in New York's Negro Harlem district supporting the integration drive in Birmingham ended in scuffling Tuesday night. Two persons were hurt, store windows were broken, and four men were arrested.

Birmingham has been relatively quiet since Saturday night's rioting, set off by the dynamiting of the home of a Negro leader and a motel headquarters of the integration movement. The few incidents reported were mostly cases of rocks thrown at automobiles in various sections of the city.

A negotiating committee of white businessmen reaffirmed the intent to carry out an agreement aimed at ending demonstrations here.

The agreement provides gradual desegregation of public fa*cilities in downtown areas,* improved Negro employment opportunities, efforts to dismiss charges against demonstrators, and a permanent biracial study committee.

*The agreement is not sanc*tioned by city officials.

Angry Senators Urge Gov't Investigate Airline Dispute

*WASHINGTON (AP) — Influ*ential senators, angered by the United States backdown on a fare increase on transatlantic air routes, called on government officials Wednesday for a public airing of the international dispuite.

In advance of an afternoon hearing of the Senate commerce committee, its chairman, Washington State Democrat Warren G. Magnuson, protested that the U.S. had capitulated without a fight.

He estimated a five-per-cent increase in roundtrip economy *class fares will cost Americans* travelling to Europe about $15,000,000 a year.

A passenger will pay an extra $27 for his New York-London economy (tourist) round*trip ticket,* according to state department officials. His fare will go up to $513 from $486.

The increase, voted last fall *by the International Air Trans*port Association, actually is a reduction in the discount allowed for return tickets—five per cent instead of 10 per cent.

CHANGED ITS MIND

The change went into effect Saturday in Europe, but until Tuesday the U.S. Civil Aeronautics Board had refused to permit American airlines to adopt the higher fares.

It announced then through an exchange of letters between CAB Chairman Alan S. Boyd and State Secretary Dean Rusk that it was yielding to diplo*matic pressure.*

Rusk had suggested that in the absence of CAB authority to regulate international air route fares, Pan American World Airways and Trans-World Air*lines should be permitted to file* the increased fares.

But Pan American said it planned to continue present rates for several days "until the situation clarifies." Trans-World also seemed in no hurry to act.

USED THREATS

Britain had threatened to confiscate American airliners landing in London and to take other steps to prevent their operation on the Atlantic run unless they went along with the rate boost.

The White House announced that President Kennedy would ask Congress for legislation to give the CAB authority it now lacks to regulate and enforce international air fares.

Magnuso anlso was preparing a bill that would empower the CAB to suspend disputed rates on international routes, both for American and foreign airlines, until settlement was reached through consultation or arbitration.

He said the CAB not only had strongly opposed the five-percent fare increase but had the support of U.S. carriers, who called present rates adequate for profitable operations.

ALSO CRITICIZE DECISION

Senator A. S. (Mike) Monroney, Okalhoma Democrat who is chairman of the commerce committee's aviation subcommittee, said he was dismayed by the decision and expressed hope Congress would plug any legal loopholes to prevent a recurrence.

The chairman of the House of Representatives judiciary committee, Representative Emanual Celler (Dem. N.Y.), said the state department had "surrendered to British dictation."

Senator Estes Kefauver, Tennessee Democrat who is chairman of the Senate anti-trust subcommittee, urged the CAB *and the state department to re*consider the decision.

Pan American and Trans-World awaited possible developments at a new IATA conference on transatlantic rates set for Thursday in Bermuda.

Presumably it could lead to some adjustment of last fall's agreement.

Your Individual Horoscope

By Frances Drake

Look in the section in which your birthday comes and find what your outlook is, according to the stars,

For Friday, May 17, 1963

MARCH 21 to APRIL 20 (Aries) — A period of adjustment. Learn from experience and the methods of successful people. Embrace principles proven under fire and the scrutiny of searching eyes. Improve your specialized field.

APRIL 21 to MAY 21 (Taurus) —Much like Aries. Review, repair, replenish. Make moves designed to enhance position, insure commendable gains. Nurture warm relationships built up *over the past months.*

MAY 22 to JUNE 21 (Gemini) —This should be an active period. Tackle situations promptly to prevent a backlog of problems. Approach unresolved areas *cheerfully. Others may help but* you must provide the motivating force.

JUNE 22 to JULY 23 (Cancer) — Moon's especially auspicious aspect indicates recognition through carefully developed plans, cleverly introduced features. Discuss "cloudy" issues with interested people.

JULY 24 to AUG. 23 (Leo) — People look to you for perfection. It is important to do things right — the first time. New vigor injected into an enterprise is always welcome. A refreshing outlook rates attention.

AUG. 24 to SEPT. 23 (Virgo) —The position of Mercury suggests a "let's-give-it-a-second-look" attitude. This is a helpful offshoot of the old "stitch in time" that saves nine. But don't let this discourage your yen to get ahead smartly.

SEPT. 24 to OCT. 23 (Libra)—Keep ideas fresh. Your goal is to capture the attention of others — both as to your wares and personality. Curb a prevalent tendency to exaggeration, and don't be fooled by the same inclination on the part of others.

OCT. 24 to NOV. 22 (Scorpio) —Take a close look at conditions that influence your decisions. Help to provide a better platform to insure a more constructive assault on objectives. Be an individual, not a conformist.

NOV. 23 to DEC. 21 (Sagittarius)—This day will be best served if you have a specific aim, understand it and point toward it. No beating about the bush. Share your good will and interests with worthy friends.

DEC. 22 to JAN 20 (Capricorn) —Spread happiness among loved ones and yours will increase. If you are alert, you will be acutely aware of what's necessary and basic, and what demands action. *Be deaf to rash promises of the* opportunist.

JAN 21 to FEB. 19 (Aquarius) —A diversity of interests is fine from a variety standpoint but sometimes overwhelming from *a productivity viewpoint. Con*centration on immediate objectives will yield a fertile harvest.

FEB. 20 to MARCH 20 (Pisces)—Neptune in excellent aspect. Review week's efforts. *Room for improvement? Any* changes desirable, feasible? Forge ahead but study operations, tactics first.

YOU BORN TODAY are endowed with a highly intelligent, clever and, surely, independent mind. You blossom forth enthusiastically each new day, will pledge yourself to innumerable goals, and usually achieve more than anyone anticipates. But you must learn to control desires, to retrench on occasion to study your position. You assimilate knowledge readily, can and do impart what you know to others to keep a good thing going. You are an able, all-round teamworker, but will eventually revolt at being driven, ordered about. Innately a family person, you are never lazy, but sometimes you dally before you take off. However, you are more prone to overwork than sloth. Birthdate: Edward Jenner, discoverer of vaccination.

Today In History

By THE CANADIAN PRESS

May 16, 1963 . . .

An Imperial order-in-council was passed 92 years ago today — in 1871 — authorizing the admission of British Columbia to the Dominion of Canada. Vancouver Island had been annexed to the colony of British Columbia in 1866 but it became clear that a wider union was necessary to save the united colony from economic disaster. Negotiations for union with Canada were pushed and the union became effective in July, 1871.

1770 — Marie Antoinette married Louis XVI.

1875 — An earthquake in Venezuela and Colombia killed an estimated 16,000 persons.

WANT ADS GET RESULTS

BIBLE DIGEST
H. B. Dean

"None of these things move me, neither count I my life dear unto myself . . ." Acts 20:24.

There is no substitute for the gift of thyself.

Miss Pat Joinson Honored At Shower

Pink and white streamers simulating shower drops and flowers ornamented the living room at the home of Mrs. W. J Currie, 812 Front Street, when she entertained Monday at a surprise miscellaneous shower for Saturday bride-elect Miss Pat Joinson of Nakusp, daughter of RCMP Inspector F. W. Joinson and Mrs. Joinson, of Nelson.

Miss Joinson will exchange marriage vows in Nelson with Garry Wilson of Nakusp.

Mrs. Currie was assisted by Mrs. E. F. Nelson, Mrs. W. G. Lambert, Mrs. Frank Day, Mrs R. Trigg and Mrs. R. L Carlson.

The guest of honor and her mother were presented with corsages, and Miss Joinson was seated in a pink and white decorated chair. Gifts from the 20 guests were presented to her in a "wishing well" in which the decor color theme was repeated. Her sister, Miss Peggy Joinson, assisted her in opening her gifts.

Games and singing were enjoyed during the evening. The bride-elect and Mrs. Nelson Hindle won prizes.

During the tea hour, two wedding-ring cakes were cut.

A bouquet of spring flowers centered the lace-covered table, flanked by white tapers.

Top Pair At Bridge Twice in Row

Mrs. P. G. Morey and Mrs. Ilsa, Williams were top pair in east and west winners at both the recent match point bridge games held at the Hume Hotel.

For north and south, Mrs. Harold Lakes and Roy Pollard and Mr. and Mrs. P. W. Buckley were top pairs in north and south;

Other winning pairs in the May 6 game for north and south were Tom John and Ed John of Salmo, second; Mrs. R. Collinson and Mrs. Louis Hanic, third, and Mr. and Mrs. Fred Parsons of Salmo, fourth. In east and west, Mr. and Mrs. John Cramb were second, Mr. and Mrs. P. W. Buckley, third, and Mr. and Mrs. W. W. Ferguson, fourth.

In this week's game, other winners in north and south were Mrs. Janet Coates and Cliff Carne, second; Mr. and Mrs. Fred Parsons, of Salmo, third; Mr. and Mrs. R. H. Buckley, fourth. In east and west, Mrs. George Madore and George Gelinas were second; Mrs. W. W. Ferguson and Miss Connie Smith, third, and Mrs. R. Dauphinais and Mrs. E. Hallett were fourth.

About The Town

Mr. and Mrs. J. F. Jamieson of Spokane, formerly of Nelson, were guests of Mr. and Mrs. L. G. Catley, 417 Hamilton Avenue, while here to attend the silver anniversary party for Mr. and Mrs. M. B. Ryalls.

* * *

Now returned home, Mr. and Mrs. William Evans, Mr. and Mrs. K. D. McRae and Mr. and Mrs. R. S. Nelson have been in Victoria where they attended the magistrates' convention at the Empress Hotel.

* * *

Mr. and Mrs. H. Bos of Rotterdam, Holland, have arrived to spend a year here and are visiting their son-in-law and daughter, Mr. and Mrs. J. F. Cherenko, of the Ymir Road.

Engagement Announcement

Mr. and Mrs. C. B. Stallwood, 703 Silica Street, announce the engagement of their elder daughter, Joan Blyth, to Mr. William Sherman Carruth, son of Mr. and Mrs. W. Carruth, 5114 Ross Street, Vancouver, the wedding to take place June 10 at the First Presbyterian Church in Nelson.

Buy, Sell, Trade With Classified

Mrs. Oliver Kimberley Eagles' Mother of Year

KIMBERLEY—Children have undoubtedly been the chief interest of the Kimberley Eagles' Mother of the Year, Mrs. A. E. Oliver of Kimberley.

A former teacher, and still continuing in the profession as a substitute teacher, Mrs. Oliver is also steadily "on the go" with Parent Teacher Association activities, which she has been pursuing for the past 20 years. She is regional representative for the East Kootenay on the PTA Federation executive.

A member of the sponsoring committee of No. 266 Squadron Royal Canadian Air Cadets for four years, she has acted also as secretary for three years, and has been active in Cubs as assistant leader.

A member of All Saints Anglican Church, she teaches Sunday School and has been leader of the Church Boys' League for several years.

Mrs. Oliver's art group has been responsible for many of the painted Snow Fiesta windows during the past few years. Another of her interests is the East Kootenay Historical Association of which she is an executive member.

Aside from her voluntary work with young people and her artistic pursuits, Mrs. Oliver has been busy as correspondent for a number of district, coast and Alberta newspapers for many years.

She is a fine cook and does all her own housework, although she finds time somehow to devote to a young grandson, Bobby, of Cranbrook.

Mrs. A. E. Oliver receives Eagles' Lodge Mother of the Year award.—*Photo courtesy The Bulletin.*

BORN IN NICOLA VALLEY

The mother of the year was the first white child born in the Nicola Valley, at Middleborough, July 8, 1909. She is the daughter of Mr. and Mrs. Bruce Warden.

Her father was the manager of a coal mine in the valley and subsequently moved to Vancouver, Rossland and Trail.

Mrs. Oliver received all her schooling in Trail and took her teacher's training in Victoria, taking charge of her first school in 1928 at Lumberton. In 1929 she taught in the Kimberley public school, now the A. A. Watkins School.

In 1933 she married Albert E. Oliver and they continued to make their home in Kimberley. They have four children, two sons, John, with the RCAF at Centralia, Ont., and Ernest, a grade 8 student at McKim Junior High School; two daughters, Lynn, who will commence teaching this September in Calgary, and Mrs. Yosh Nakahara (Betty Jane) of Cranbrook.

Mrs. Oliver's Mother of the Year award was presented to her Sunday, on a typically busy weekend, covering functions in Kimberley for various newspapers Saturday and leaving by plane from Cranbrook Sunday for Vancouver, where she attended this week's PTA conference.

New Slate Elected . . .

Cathedral CWL To Try "Silent Bazaar"

"Silent bazaar" cash contributions will be given by members of the Cathedral CWL in lieu of holding a fall bazaar, it was decided at the recent meeting, at which Mrs. M. J. Boyes was named president.

This plan is carried out successfully in Castlegar, it was noted, and a fall tea or similar function is planned to make up the social aspect of a fall event.

Others on the 1963-'64 slate are: first vice-president, Mrs. E. Boechler; second vice-president, Mrs. S. Bragagnola; third vice-president, Mrs. S. Cristofanetti, and secretary, Miss M. MacDougalt.

Rt. Rev. J. F. Monaghan said that this year was best for attendance at daily Mass during Lent. He asked members to make an effort to attend recitation of the Rosary at the funeral home for deceased Catholics.

Annual reports indicated an active and successful year has been completed. Plans for even greater activity in the coming year are being formulated.

Retiring President Mrs. W. J. Wilson extended thanks for assistance with the rectory linen shower March 31, also to Mrs. G. R. Barefoot and Mrs. H. May for auditing the books.

Mrs. Wilson was presented with a past president's pin by Mrs. Boyes, following installation of the new slate.

Letters were read regarding the forthcoming Prospector subscription renewal campaign in May.

For the League convention held in Penticton May 9, 10, and 11, Cathedral C.W.L. delegate Mrs. Boyes, and several other members also attended.

Mrs. Kuntz of St. Rose Circle said members had been approached regarding sponsorship of a Wedgewood show on a similar basis as the Royal Doulton show held last year, and the president asked the various circles to consider the matter.

Coast Doctor Alarmed At Ignorance of Young Women

VANCOUVER (CP) — A Vancouver gynaecologist says practically all Canadian doctors pay no attention to the federal law regulating the sale of contraceptives and daily instruct women in birth control.

Dr. Gladys Cunningham said the principal exceptions are Roman Catholic doctors.

Dr. Cunningham, one of four members of a panel on population planning, said she cannot understand "why, considering all the publicity birth control receives, people are so abysmally ignorant of contraceptives."

"If it would help these people to have birth control clinics, then they should have them."

Deryck Thomson, executive secretary of the Vancouver Family Service Agency, said a third of the city's married couples have an alarming ignorance of the basic facts of life.

He said many girls from these families "become pregnant and have no idea at all how it happened."

"Despite all the efforts of the medical profession and popular publications," he said, "many in the 19-to-25 age group are even married and still believe that babies can be born through the belly button."

The discussion was held Monday night at the first annual meeting of the Vancouver Population Planning Society.

Guides Discuss Summer Plans At Paterson

A two-day camp at Camp Rory, Paterson, was enjoyed by 12 Girl Guides who have been chosen to make a trip to California this summer. The girls met to discuss plans for the trip and to become acquainted.

They will make the trip in August to Covina, where they will be guests of American Girl Scouts.

Guiders to accompany the girls are Mrs. J. D. McDonald of Nelson and Mrs. G. Barnes of Trail.

Elected as patrol leaders were Treasie Hoople and Diane Spence, and as patrol seconds Susan Ianson and Jennifer Cross.

Appointments were: Lynn McNown, campfire, Geraldine Geraud, games, Betty Heslip and Elizabeth Haines, drama, Susan Ianson, scribe, Sheila Gallamore and Pat Towers, Guides Own, and Treasie Hoople, Barbara Green, and Phoebe Bradbury, Color Party.

Duff-Boehler Principals Visit Here on Honeymoon

A surprise visit to the bridegroom's home at Willow Point was included in the honeymoon trip following the early spring wedding ceremony at St. Michael and All Angels' Church in Prince George at which Karen Julianna Boehler exchanged vows with Mr. Patrick David Duff of Nelson.

Rev. Canon T. D. R. Allan read the marriage service for the daughter of Mr. and Mrs. Ervin Boehler of Prince George and the son of Mrs. Clare Duff and the late Colin Duff of Nelson.

Walking to the altar on the arm of her father, the bride was gowned in floor-length taffeta, with bustle back featured in the skirt detail, Sweetheart neckline and lily point sleeves.

Her chapel veil fell from a Cleopatra headpiece and she carried pink roses posed on a white Bible.

She wore a cultured pearl pendant and matching earrings, gift of the bridegroom.

She was attended by her sister, Miss Gail Boehler, who wore a pink semi-formal gown of chiffon over taffeta with matching headpiece and elbow-length gloves. Her bouquet was of pink and white carnations.

The bridegroom was supported by Mr. Thomas Pflanz, and ushers were Mr. Owen Morton and Mr. Dennis Brigden.

RECEPTION

At a reception for 120 guests, held at the home of the bride's parents, Mrs. Boehler assisted in the receiving line, wearing a pink suit with white accessories and white gardenia corsage. The mother of the bridegroom chose a white brocaded suit with black and white accessories and white gardenia corsage.

Pink and white streamers and wedding bells, silver slippers and entwined hearts ornamented the reception room.

A crocheted table cloth of white lace covered the bride's table, which was centered by a four-tiered wedding cake topped by lovebirds and flanked by white tapers in silver holders.

A toast to the bride was proposed by Mr. Eric Rohn.

For their wedding trip to Calgary, Edmonton, Banff and around by Nelson, the bride changed into an off-white suit of nubby linen with turquoise and brown accessories.

The newlyweds are making their home in Prince George.

Out of town guests included the mother of the bridegroom, of Nelson; Mr. and Mrs. W. N. Seminoff and family, Mr. Ned Holbrook, Mr. and Mrs. P. Barnes, all of Merritt; Mr. and Mrs. T. N. Pye, Victoria; Mrs. Jean Fox, Crawford Bay; Mr. P. C. Duff, Lower Post; Mr. and Mrs. Geoff Mills, Kitimat; Mr. and Mrs. John Novak and family, Loon Lake, Sask.

Women's Council To Make Survey of Practical Nurses

VICTORIA (CP) — The Victoria Council of Women will make a complete survey of local conditions for practical nurses to determine why the provincial Practical Nurses Act of 1951 has not been implemented in B.C.

The Act requires that practical nurses be licensed. Newfoundland, Quebec and B.C. are the only provinces where such licenses are not issued.

Practical nursing courses are taught in Victoria, Nanaimo and Vancouver and plans are being prepared for similar schools in Kelowna and Prince George.

The VCW says implementation of the Act would "protect the public and give due status to the girl who studies to equip herself as a practical nurse."

It would also control activities of practical nurses who are a necessity in B.C. where only six hospitals have schools of registered nurses' training.

CONFIDENTIALLY YOURS
—by Byrne Hope Sanders

MONTREAL, May 16 — Finding it hard to decide which home improvement to do first? Well, why not do them all at once? For instance, if your list includes painting the verandah, repairing the stairs to the back porch, a check-up on the chimney and some cement work on the front walk, don't let a lack of ready cash stop you. Your neighbourhood BANK OF MONTREAL can arrange a low-cost **Home Improvement Loan.** In this way you can get all your improvements done in one fell swoop on an economical, cash basis. B of M Home Improvement Loans are inexpensive and are repayable in convenient monthly instalments. Do see your B of M Manager without delay!

IT COSTS JUST A FEW PENNIES to feel like a princess . . . when you 'pamper' yourself with a CALGON BOUQUET bath. Yes, this is one of life's little luxuries that we can all enjoy . . . a soothing, relaxing bath made even more luxurious with delicately scented Calgon Bouquet. You see, Calgon Bouquet 'conditions' your bath-water . . . makes it silky soft . . . helps your soap give extra lather . . . and leaves no bath-tub 'ring'. Treat yourself to a Calgon Bouquet bath tonight . . . and let your husband in on the secret. He'll like Calgon Bouquet in his shaving-water for a really smooth, clean shave.

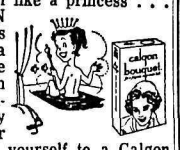

BEGIN THE DAY RIGHT for your family . . . with a special treat like muffins, for instance. So easy to make with TEA-BISK, the famous all-purpose baking mix. You'll be proud of your baking when you bake with Tea-Bisk . . . that's a promise from the makers. And, believe me, your family will be proud of you! So ask for Tea-Bisk, I'm sure it will be one of the handiest mixes on your shelf . . . your grocer has it in either the 19 oz. size with handy, pre-measured one-cup envelopes—or the big 37 oz. size with convenient pouring spout.

Summer SHOES

Summer and warmer weather inspires the urge to get out and get around . . . and that calls for shoes suited to the active life, styled for smartness. We'll outfit all family's feet for summer . . . at thrifty prices.

WHITE PUMPS
From
$8.95

Lyons SHOE STORE

GOOD COFFEE DESERVES THE FRESHER FLAVOR OF

PACIFIC MILK

NEW! PACIFIC INSTANT SKIM MILK POWDER has a fresh, good flavor you'll really enjoy!

V9964-5

Naturalizer

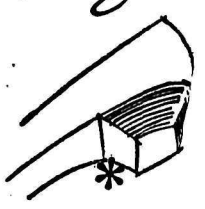

A Naturalizer Funster featuring a low, comfortable stacked heel

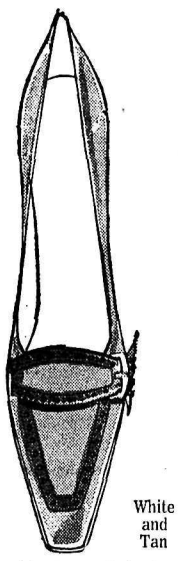

White and Tan

AAA - AA - B — 6½ to 9.

$13.99

Andrew's Shoes
ESTABLISHED SINCE 1902
Leaders in Footfashion

NOW!!

Is the Time To Drop Into

IRENE'S

Our complete spring and summer lines are on display and more are arriving daily.

- White Hats
- White Handbags
- Cool Summer Dresses
- Award Winning Bathing Suits
- Sportswear
- New Shift Dresses
- Susan Van Heusen Blouses

Plus Many Others

IRENE'S
MILLINERY and DRESS SHOP
Ward St. Nelson
Phone 352-3044

The Bay

Care-Free, Moderately Priced

Crisp Cottons

wide selection $6 Each

Invest in a whole summer-full of dresses at this budget price! Full skirts and flares, button fronts and pockets . . . everything you want in cool dresses for summer living! In a wonderful selection of fine cotton solids, gay prints, fine stripes, bold checks. In bright and darks and soft frosted colors.

A—Arnel and Cotton Print . . . Button down shirt waist style, large pockets. Colorful prints. 14 - 20.

B—Arnel and Cotton Stripe . . . Neat round neck, full button front. Blue, Beige and Black Stripe. 12 - 20.

C—Plain Acetate and Cotton . . . Button front, sleeveless, hand stitching on pockets. Blue, Beige, Green. 16½ - 22½.

D—Arnel and Cotton Check . . . Button down tab front, small collar, sleeveless. Yellow, Beige, Blue. 16½ - 22½.

Hudson's Bay Company.
INCORPORATED 2ND MAY 1670.

Round and Round Goes Major Cooper

By HOWARD BENEDICT

CAPE CANAVERAL, Fla. (AP)—Astronaut Gordon Cooper raced round and round the world today en route toward an American man-in-space record. He described his flight as "quite a thrill" and launched his own private sattelite into orbit.

As Cooper's Faith 7 spacecraft sped high above the South Atlantic Ocean during the third of his intended 22 orbits, the pilot pushed a switch which ejected a 10-pound sphere from the base of the capsule.

The sphere, 5.75 inches in diameter and equipped with two high-intensity flashing lights, settled into an orbit slightly different from that of Faith 7.

Cooper reported to a tracking post on Ascension Island that the sphere had been released successfully. But there was no immediate report on his observance of the xenon-gas lights which were to blink once every second.

However, Mercury control centre reported later that it had received a partially - garbled message from Cooper which indicated that perhaps the experiment was not as successful as originally thought. A full report was expected shortly.

PERFECT TAKE-OFF

The 36 - year - old U.S. Air Force major was to observe the lights during night-time phases of the third, fourth and fifth orbits in a test of his ability to judge distances and to see a light of known intensity in space.

Cooper kicked the satellite into orbit three hours, 29 minutes after he blasted off from Cape Canaveral aboard an Atlas missile.

Faith 7 reached a peak speed of 17,546 miles an hour and circled the globe once every 88.45 minutes.

The flight, conducted in the full glare of publicity in contrast with the secrecy of Russia's manned space flights, was hailed by people around the world.

President Kennedy in Washington expressed happiness at the success of the launching and said he would follow the flight closely.

WIFE WATCHES ON TV

"Beautiful," was the way Cooper's wife Trudy described the launching, which she watched on television in her Houston, Tex., home, with their two teen - age daughters, Camala, 14, and Janita, 13.

Cooper's mother, Mrs. Hattie Cooper, watched on TV at the home of her mother, Mrs. Orena Herd, in Tecumseh, Okla.

Tears were the only visible emotion from the 82-year-old astronaut's grandmother, who rocked slowly in a rocking chair as she watched the rocket rise.

As Faith 7 whirled through the heavens, Cooper continually made satisfactory reports about his personal condition and the systems in the spacecraft. Early in the flight, there was some concern about high temperature in the cabin, but this quickly cleared up.

As he passed above California near the end of orbit No. 2, he told the tracking station at Point Arguello that he was "comfortable, real comfortable in fact I even had a little nap."

PLAN PARACHUTE LANDING

If Cooper completes the full flight, he will have been up for more than 34 hours, dropping to a parachute landing in the Pacific Ocean southeast of Midway Island shortly after 7 p.m. EDT Thursday.

During the first orbit he gave his spacecraft systems a thorough wringing out and pronounced them all in excellent shape. Mercury control centre at Cape Canaveral then relayed the word that he was "go" for at least six more orbits.

That was the first of three critical "go" or "no-go" decisions scheduled for the 34-hour flight. The other two were set for orbits seven and 17.

Principal landing areas in the Atlantic and Pacific were at the end of each of these passes. However, alternative landing areas were located around the world in case of an emergency.

DECISION PASSED ON

The decision was passed on to Cooper by astronaut Gus Grissom, capsule communicator at the Guayamas, Mexico, station.

"You're go for seven," Grissom—who made a sub-orbital flight two years ago—reported.

Minutes later, at 10:37 a.m. EDT, Cooper's Faith 7 spacecraft passed above the Florida-Georgia border to complete the first orbit. That was one hour, 33 minutes after an Atlas rocket blasted off from Cape Canaveral to propel Cooper's spacecraft into a near-perfect orbit ranging from 100 to 166 miles above the earth.

Each orbital pass was to take 88.7 minutes. The first circuit required longer belause it included the boost phase of the flight.

OUT TO BREAK RECORD

As Cooper completed orbit No. 1, he talked with astronauts Alan Shepard, the first American into space, and Walter Schirra, whose six - robit American space flight record he was to break.

Shepard told the pilot: "It was a beautiful shot."

"It looks pretty good from up here, too," Cooper answered.

Schirra, who was serving as capsule communicator in Mercury control centre, shouted "have a good ball" as Faith 7 zipped out of radio range and on into the second orbit.

During the first orbit Cooper became the first American space television personality. As his Atlas pushed him into space, a TV camera in his spacecraft relayed pictures of him in action and they were converted from their jerky slow - scan speed to normal television speed and relayed to viewers by the TV networks.

As he whirled into his second orbit, Cooper shut off all controls and electrical power and commenced drifting flight, allowing the craft to move freely on its yaw, pitch and roll axes.

ROTATES SLOWLY

In this condition the vehicle rotates slowly, making about one revolution every 30 minutes if control is not re-established by the pilot. The capsule will not move far off course because it is flying an orbital path determined by the laws of nature.

The only concern during the first orbit was a high cabin temperature reading of 118 degrees made by an instrument at one of the tracking stations. But control officials believed the reading was in error because the astronaut reported his cabin temperature a continual 100 degrees.

As he swung into orbit No. 2 Cooper reported he was slightly warmer than normal but felt there was no problem.

His suit temperature was only 58 degrees but the cabin heat made him feel warmer than that.

In his discussion with Grissom at Guaymas, the 36-year-old U.S. Air Force major said he had seen many of the same sights witnessed by previous American astronauts, including the air-glow layer on the horizon. As he passed over the Pacific near the end of orbit No. 1, he saw the "fireflies" first seen by John Glenn on his pioneer U.S. orbital flight last year.

ILLUMINATED BY SUN

The fireflies are created by flakes of frost falling off the capsule and being illuminated by the rays of the rising sun.

As on all previous American manned-orbit flights, the city of Perth, Australia, turned on all its lights as a greeting. Cooper said he saw the lights clearly from his vantage point about 160 miles in space. He hit the high point of his orbital path over Australia.

SIMPSONS-SEARS

GREAT MAIL ORDER CLEARANCE SALE!

Sale Starts 9 a.m. Thurs., May 16, and continues for 3 big days.

SEASONAL AND DISCONTINUED MERCHANDISE FROM OUR CATALOGUES REDUCED 25% TO 50% IN PRICE.

ALL MERCHANDISE IN STOCK AT DOWNSTAIRS BARGAIN DEPARTMENT AND AVAILABLE FOR IMMEDIATE PURCHASE.

LADIES' WEAR

Laminated Rayon Car Coat Black and white. Sizes 10-16. Regular 9.97. Clearance 6.66

Suede Leather Car Coat Moss green, brown or taupe. Sizes 8-16. Regular 29.88. Clearance 19.88

Cotton Poplin Rain Coat Putty Green, Beige. Sizes 6-20. Regular 9.99. Clearance 6.66

All-Weather Duster Rayon Bengaline. Black or Navy. Even sizes 10-20; half sizes 14½-22½. Regular 9.99. Clearance 6.66

Clearance Summer Dresses A wide selection of smart styles at prices you cannot afford to miss. Regular 14.98 - 23.88. Clearance 10.88
Regular 9.98 - 13.88. Clearance 7.88
Regular 5.98 - 8.98. Clearance 4.88
Regular 3.98 - 4.98. Clearance 2.88

Nylon Special 400 needle, 15 denier. 2 pairs and a spare equal the wear of 4 pair. Only 99¢ for 2½ pairs

Muu-Muu Style Button Duster Blue or pink. Sizes S, M, L. Regular 2.29. Clearance 1.59

"Gad-About" Dusters Blue or Green. Sizes S, M, L. Regular 2.99. Clearance 1.98

Everglaze Cotton Shirts White, Green, Pink, Blue. Sizes 10-14. Regular 1.88. Clearance 1.19

Long Line Exquisite Form Cotton Broadcloth Bra Regular 3.98. Clearance 2.50

Nylon Special $3.00 value plus one pair free. 4 prs. 2.29

Flexees Nylon Pull-on Girdle Waist sizes 26-36. Regular 4.90. Clearance 2.59

Lycra Bra Front hook closing. Sizes 32-46. Regular 2.50. Clearance 1.88

BOYS' FOOTWEAR

Dome Lock, Slip-on Shoes Black leather. Full and half sizes 10-13. Regular 4.98. Clearance 3.19

Low Cut Dress Boot Black or Brown. Full and half sizes 8-12. Regular 4.98. Clearance 2.98

Astronaut Space Boot Black only. Sizes 8-13 and 1-3. Regular 4.98. Clearance 3.19

Boys' Engineers Boots Sizes 10-13 and 1-3. Regular 4.99. Clearance 3.49

Boys' Combat Type Boots Brown. Sizes 10-3. Regular 4.99. Clearance 3.49

MEN'S FOOTWEAR

Kingsway Continental Brogues Brown only. Full and half sizes 6-11. Regular 10.99. Clearance 7.88

MEN'S WEAR

Reversible Laminated Car Coat Sizes 36-44. Regular 14.88. Clearance 10.95

Reversible Cotton Terylene Car Coat Sizes 36-46. Regular 16.97. Clearance 11.95

Rayon Poplin Reversible Car Coat Olive reverses to Beige. Sizes 36-46. Regular 9.99. Clearance 6.66

Terylene Shower Proof Jacket Navy or Dark Brass. Sizes 36-46. Regular 7.99. Clearance 5.49

Laminated Reversible Hipster Jacket Grey Check or Loden Green. Sizes 36-46. Regular 13.88. Clearance 6.66

Check Cotton Reversible Windbreaker Loden or Antelope Checks. Sizes 36-46. Regular 9.99. Clearance 6.66

Polished Cotton Club Jacket Water repellant. Beige or Charcoal. Sizes 36-46. Regular 4.99. Clearance 3.59

Viscose-Wool Flannel Slacks Charcoal Grey or Brown. Waist sizes 28-42. Regular 9.99. Clearance 6.75

Assorted Sports Shirts Cottons, Rayons and mixtures. Neck sizes 14-17½. Regular 2.69. Clearance 1.88

Classic Print Sports Shirts Red, Grey, Blue. Neck sizes 14-17½. Regular 3.98. Clearance 2.88

Short Sleeved T-Shirt Gold, Willow or Blue. Regular 1.99. Clearance 1.29

Cotton T-Shirt Olive, Gold, Beige. Regular 1.99. Clearance 1.29

Cotton-Nylon Socks Grey or Blue. Fits sizes 10-13. Regular 2 for 1.98. Clearance 2 for 1.29

CURTAINS, DRAPERIES

Dacron Marquisette Curtains Size 48x81. Regular 5.59. Clearance 3.88

Dacron Marquisette Curtains Size 48x63. Regular 4.99. Clearance 3.66

Dacron Marquisette Curtains Size 42x63. Regular 3.33. Clearance 2.38

Dacron Marquisette Curtains 42x81. Regular 3.88. Clearance 2.59

Orlon and Dacron No-Iron Panel Curtains
Size 40x54. Regular 2.19. Clearance 1.59
40x63. Regular 2.69. Clearance 1.59
40x72. Regular 2.89. Clearance 1.69
40x81. Regular 3.09. Clearance 1.69
40x90. Regular 3.29. Clearance 1.79

Duralon Rayon Panel Curtains White only. Size 54x63. Regular 2.39 each. Clearance, each 1.88

Lustron Drapes of Pressed Rayon Colors: Rose, Green and Blue. Regular 3.39. Clearance 2.49

CHILDREN'S WEAR

Cotton Poplin Jump Suit Sizes 12, 18, 24 months. Regular 2.99. Clearance 1.99

Polished Cotton Overalls Blue-White or Yellow-White. Sizes 3, 4, 5, 6, 6x. Regular 2.59. Clearance 1.88

Cotton Jumper-Dress Sizes 3, 4, 5, 6, 6x. Regular 2.22. Clearance 1.44

Boys' Laminated Jackets Rust or Willow Green. Sizes 3, 4, 5, 6, 6x. Regular 4.99. Clearance 3.88

Boys' Corduroy Jump Suit Blue or Red. 12, 18, 24 mos. Regular 2.88. Clearance 1.88

Rayon Coat-n-Hat Set Waterproof vinyl. Sizes 3, 4, 5, 6, 6x. Regular 4.97. Clearance 3.88

Girls' Duster and Dress Sizes 4, 5, 6, 6x. Regular 5.98. Clearance 4.44

Bedford Cord Crawlers Sizes 12, 18, 24 months. Regular 99c. Clearance 69¢

Knit Cotton Polo Shirt Sizes 4, 6, 6x. Regular 99c. Clearance 69¢

Mix-n-Match Pyjamas 2 tops, 2 bottoms. Regular 2.79. Clearance 1.99

Boys' Dutch Suede Jacket Sizes 3, 4, 5, 6, 6x. Regular 3.77. Clearance 2.77

BOYS' WEAR

Check Twill Slacks Loden or Dark Gold. Sizes 8-16. Regular 3.77. Clearance 2.79

Flannel Slacks Charcoal Black, Olive, Medium Grey, Dark Brown. Sizes 8-16. Regular 4.99. Clearance 3.59

Short Sleeved Shirts Assorted checks. Sizes 10-18. Regular 1.49. Clearance 99¢

Polished Cotton Pants and Matching T-Shirt Set Brown-Gold, Olive-Green. Sizes 6-12. 2-pc. set Regular 5.99. Clearance 3.88

HOUSEWARES

Polyethylene Clothes Basket Regular 1.49. Special 88¢

Push Broom, 14-inch Regular 2 for 2.99. Special 2 for 1.99

Deluxe Garment Bags 3 hook. Navy vinyl. Regular 3 for 9.99. Clearance 3 for 7.39

Carpet Sweeper Nylon bearings. Regular 12.99. Clearance 9.66

TV Table Set Metal trays. Casters. Regular 13.88. Clearance 9.66

Bathroom Scales Pink or Black. Regular 5.77. Clearance 4.29

WOMEN'S FOOTWEAR

Calf Leather Pumps Black or Brown. Full and half sizes 4-11. B and D widths. Reg. 9.95. Clear. 6.98

Suede "Scotch Kat" Casuals Black, Brown, Smokey. Full and half sizes 4-10. Regular 3.88. Clearance 2.88

Career Shoes, Wedge Heels White. Full and half sizes 5½-10. Regular 6.77. Clearance 3.98

Career Shoes, Flat Heels Brown, Black. Full and half sizes 5-9. Regular 6.77. Clearance 3.98

GIRLS & TEEN FOOTWEAR

Queen Anne Smooth Leather Shoes Green or Black patent. Full and half sizes 11-3. Reg. 4.98. Clearance 3.33

Tan Glove Leather Casuals Tan or Black. Full and half sizes 11-3. Also 3½-6. Regular 4.98. Clearance 3.33

Kool Kat Suede Casuals Colors Sand, Brown. Full and half sizes 11-4. Regular 3.29. Clearance 2.49

Single Strap Party Shoe White. Sizes 8-13 and 1-3. Regular 2.99. Clearance 1.88

Patent Swivel Strap Shoe Black only. Full and half 8½-4. Regular 2.99. Clearance 1.88

Single Strap Play Shoes Brown or Black. Full and half sizes 8-3. Regular 2.99. Clearance 1.99

Square Toe, Foam Sole, Casuals Pine Green. Sizes 3½-6. Regular 4.49. Clearance 2.98

GIRLS' and TEENS' WEAR

Nylon Cotton Shirtwaist Dress Colors Blue, Yellow. Sizes 8-16. Regular 5.97. Clearance 3.88

Double Knit Cotton Suit Colors Beige or Medium Blue. Sizes 8-16. Regular 7.99. Clearance 4.88

Cotton Shirt White, Blue or Yellow. Sizes 10-16. Regular 2.99. Clearance 1.99

Denim Look Stretch Slims Black, Tan or Blue. Sizes 7-14. Regular 3.99. Clearance 2.49

Denim Look Stretch Slims Faded Blue, Black or Tan. Sizes 10-16. Regular 4.97. Clearance 2.88

Glen Check Laminated Car Coat Sizes 7-14. Regular 8.97. Clearance 5.88

Two-Tone Nylon Cotton Dress Navy and White. Sizes 7-14. Regular 4.97. Clearance 2.88

Full Style Nylon Crinoline Rayon tricot torso. Sizes 8-14. Regular 1.98. Clearance 1.39

100% Stretch Anklets White, Blue, Yellow or Red. Fits sizes 6-8½. Reg. 3 for 1.00. Clear. 3 for 75¢

STAPLES

Good Quality Cotton Pillow Cases White or Lilac. Regular 1.19 pr. Clearance, pr. 88¢

Bath Towels Large 24x46. Choice of 5 solid colors. Regular 2 for 2.99. Clearance, each 99¢

Bonus Toothpaste Bargain Free Colgate "Dentaguard" Toothbrush with economy size Colgate Toothpaste. Both only 88¢

Jacquard Bath Towels Large 24x46. Regular 2 for 2.99. Clearance, each 99¢

Mix-n-Match Face Cloths In Jacquard or solid colors. Regular 3 for 99c. Clearance 3 for 75¢

Lid Cover Pink, Horizon Blue, Sun Yellow or Black and White Tweed. Regular 1.49. Clearance 99¢

Contour Mat Regular 2.99. Clearance 1.98

24" Round Bath Mat Regular 2.99. Clearance 1.98

Crest Toothpaste Special Economy size. Only 88¢

Bath Mat 21x36 Regular 4.55. Clearance 3.19

Bath Mat 18x30 Regular 3.55. Clearance 2.49

Runner Mat 27x48 Regular 8.99. Clearance 5.88

Super Kap Vitamin Bargain Bottle of 250 capsules, regular 6.99. Now only 4.99
Free bottle of 31 FREE with each sale.

Contour Mat Regular 3.99. Clearance 2.66

Lid Cover Regular 2.22. Clearance 1.19

Automobile Seat Cover Clearance Wide selection of styles and colors. Sizes to fit most makes and models. Reg. 14.95 to 26.88 set. Clearance, set 12.88

ALL ABOVE ITEMS NOW ON SALE AT . . .

SIMPSONS-SEARS

556 BAKER STREET
PHONE 352-5531

Business Spotlight . .

Oil Well Servicing Firm Buys Company

By ALLEN SACKMANN

EDMONTON (CP)—Canada's largest oil well servicing company has acquired a cushion for dry years in the oil industry through purchase of a major construction firm by its American parent.

The purchase saw Halliburton Co. of Dallas, Tex. take ownership of 95 per cent of the stock of Brown and Roto Inc. of Houston, Tex. Also involved are the two firm's Canadian subsidiaries, Halliburton Oil Well Cementing Co. Ltd. and Brown and Root Ltd.

C. B. (Mickey) Holding, Halliburton's Canadian division manager, says acquisition of the construction company will cushion any drops in oil development and will add stability for Halliburton shareholders.

Halliburton Co. and Brown Root Inc. are both international organizations with subsidiaries in most of the free world. hovered around $200,000,000 in 1962 with Brown and Root slightly ahead of Halliburton.

In Canada, Halliburton operates in the west and Northwest Territories, maintaining 35 operating bases from a general office in Calgary and an operations office in Edmonton. It started Canadian operations in the early 1930s.

OPENED IN 1951

Brown and Root opened its Canadian subsidiary in 1951. Its first major construction project was the $75,000,000 Canadian Chemical plant at Edmonton.

Halliburton Oil Well Cementing has 321 employees and maintains a fleet of 220 vehicles with a listed value of $2,500,000.

Brown and Root has 120 permanent employees in Canada but at construction peaks has carried over 3,000 on the payroll.

Halliburton's operations include cementing oil wells, chemical treatments and well stimulation for oil extraction, testing to determine well productivity, blending cementing materials and stocking of special tools for "down-hole" projects.

It has a research laboratory in Edmonton, with projects too difficult to be handled here being sent to a research centre in Duncan, Okla.

Brown and Root has its Canadian head office in Edmonton. Its eastern operations are directed from Montreal, from where the firm's consulting engineers start their nation-wide work.

SUPER VALU

Holiday Savings

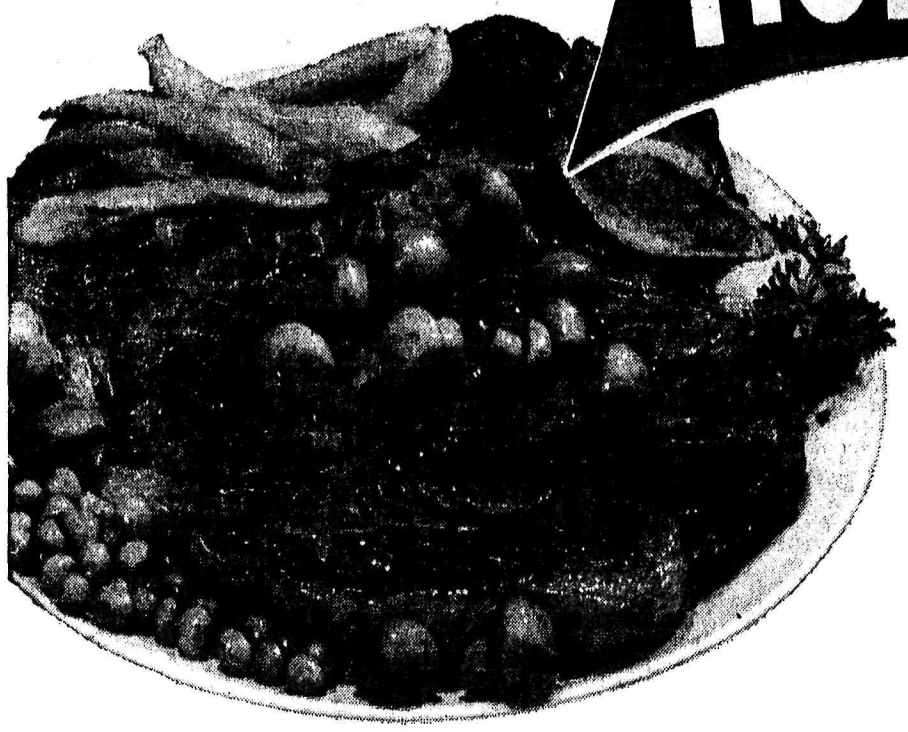

Whether your planning to be at home or away for the weekend holiday . . . SUPER-VALU is the market at which to stock up on your HOLIDAY NEEDS.

Everywhere you look at SUPER-VALU this weekend you'll find exceptionally LOW PRICES on HIGH QUALITY FOODS.

Royal Standard **FLOUR** No. 1 White **$1.59**

Prem	Swift's; 12 oz. tin	3 for 99¢
Pork & Beans	Nabob; 15 oz. tin	4 for 39¢
Relish	Bick's, corn, hamburger, green or hot dog; 12 oz. jar	2 for 49¢
Salad Dressing	Hellman's, french; 8 oz. bottle	2 for 49¢
Salmon	Carnation pink; 7¾ oz. tin	4 for 99¢
Mazola Oil	32 oz. jar	79¢
Fresh Eggs	Grade A, medium, in cartons; dozen	49¢
Marmalade	Nabob, 3 fruit or Seville; 24 oz. tin	39¢
Apple Juice	Sun-Rype, red label; 48 oz. tin	3 for $1.00
Instant Coffee	Super-Valu; 12 oz. jar	$1.29
Marshmallows	McCormick's; 16 oz. pkg.	3 for $1.00
Charcoal	Kingsford; 10 lbs. pkg.	99¢

Gov't Inspected -- Canada Choice -- Bar-B-Que

CHUCK STEAK Canada Choice ..... lb. **45¢**

Gov't Inspected -- Whole -- Ice Pack

Frying Chicken B.C.'s Finest — Grade A lb. **43¢**

Cross Rib Roast Canada choice ..... lb. 69¢

Frying Chicken Cut up on trays ..... lb. 49¢

Weiners Fancy quality, Swift's; No. 1 ..... lb. 33¢

Fresh Bread: Martha Laine.	2 for	33¢
Nabob Coffee: Drip or Regular. Lb. bag		69¢
Ripe Olives: Nabob, Large Pitted. 15 oz. tin		49¢
Christie's Wafers: Honey Grahams. 13½ oz. pkg.	2 for	49¢
Strawberries: York, Frozen. 15 oz. pkg.,	2 for	69¢
Mixed Vegetables: York, Frozen. 2-lb. pkg.		49¢
Polski Dills: Bick's. 32 oz. jar		49¢
Colored Plates: Sav-a-day. 32's. Pkg.		49¢
Drinking Cups: Hot or Cold.		15¢
Paste Wax: Success. 7c Off. 1-lb. tin		68¢
Tuna Flakes: Southern Cross. 6 oz. tin.	2 for	35¢
Cream Corn: Libby's, Fancy Grade. 15 oz. tin.	4 for	49¢
Peas: Broder's, Fancy Assorted. 15 oz. tin,	2 for	35¢
Tomato Catsup: Aylmer. 11-oz. bottle,	2 for	45¢
Green Beans: Broder's. 15 oz. tin,	2 for	39¢
Choice Peaches: Hunt's. 15 oz. tin,	2 for	49¢
Toddy: Fry's. 2-lb. tin		89¢
Pet Food: Dr. Ballard's. 15 oz. tin,	12 for	$1
Pet Food: Dr. Ballard's Meaties. Biscuits. 26-oz. pkg.		37¢
Pet Food: Dr. Ballard's Burger Bits. 15c Off. 5-lb. pkg.		85¢
Bandaid: Plastic Strips. Medium pkg.		49¢
Surf: King Size. 37c Off. Pkg.		99¢

SAVE MONEY HERE

BUNS Hot dog or hamburger; 12's pkg. 39¢

Rose Brand **MARGARINE** 16 oz. pkg. 5 for 89¢

CRISCO Pure Vegetable Shortening; 3 lb. tin 99¢

Stuart House **FOIL WRAP** 12" roll, 18" roll 35¢, 65¢

Woodvale **ICE CREAM** 3 pint carton 45¢

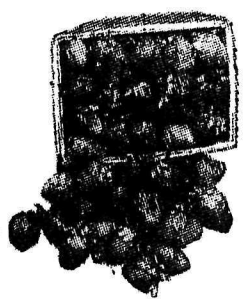

STRAWBERRIES California . . . 12-oz. basket Each **39¢**

TOMATOES Red-ripe, Field. 14-oz. tube ..... each **29¢**

LETTUCE Crisp, Green Heads. ..... **2 for 33¢**

Zori **Sandals** Child's, Ladies' or Men's Pair 49¢	Zee **Napkins** White or Colored 2 60's pkg. 35¢	Zee **Toilet Tissue** White or Colored 4 rolls 35¢
Aluminum **Chair** Each $5.49	Nalley's **Potato Chips** Tri-Pack 49¢	Aluminum **Lounge** Each $10.88

appetites soar, meals take on new excitement with the

Mary Margaret McBride ENCYCLOPEDIA OF COOKING IN 12 SECTIONS PLUS BINDER

Section 3 Now on Sale **$1.19**

Prices Effective Thurs., Fri. and Sat. — May 16, 17 and 18.

We Reserve the Right To Limit Quantities.

BUY BETTER-SAVE MORE!

SUPER VALU 100% B.C. OWNED AND OPERATED

San Francisco Hangs On for Close Victory Over Pirates

THE ASSOCIATED PRESS
ational League leading San ncisco Giants put together runs on one hit in the inning Wednesday, then on for a 4-3 decision over sburgh.

incinnati bombed Chicago s with 15 hits, three each by nk Robinson and Pete Rose, a 10-2 romp; New York s climbed out of the league ar with a 7-4 victory at ston, and New York Yan- s rallied for a 4-3 decision r Minnesota in other day nes.

night action, Boston took ends of a doubleheader inst Baltimore, 9-3 and 7-6, veland blanked Kansas City Baltimore downed Wash- on 7-1 and Chicago defeated roit 7-4.

ational League action saw waukee beat St. Louis 9-3 Los Angeles edge Philadel- a 3-2 in 12 innings.

LY ONE HIT

he only hit in the Giants' isive fifth inning was a doff single by Orlando Ce- a. Don Cardwell forced in run when he walked Juan richal with the bases loaded forced in another when he Felipe Alou. Two more red on Bob Bailey's error. obinson drove in three runs stole a base and Rose ve in two more, making it y for Jim Maloney to gain fifth victory against one loss the Reds.

l Jackson sparked two Met ies with singles, drove in run and went the distance in winning his fourth against three losses. John Bateman hit a three-run homer for the Colts.

Elston Howard drove in the tie-breaking run with an eighth-inning single as the Yankees handed the Minnesota Twins their 11th defeat in 14 games. Mickey Mantle had a two-run homer off loser Camilo Pascual.

LEAVES HENDLEY WOBBLY

Milwaukee's Bob Hendley hurled 8 1-3 innings of no-hit ball before Curt Flood trippled and triggered a three-run ninth inning that left the Braves' left-hander a little wobbly at the end of a 9-3 triumph over St. Louis.

Hendley got Julian Javier to ground out for the first out in the ninth. But an error by second baseman Frank Bolling on a grounder by George Altman seemed to unsettle the 24-year-old pitcher.

Flood followed with his triple, Dick Groat singled, Charley James was safe on an error by Denny Menke and Ken Boyer singled in the final run before Hendley finally sorked out of the jam.

St. Louis starter Curt Simmons lost his first after five victories.

PROVIDE KEY BLOWS

A two-run homer by Dave Nicholson and a bases-loaded singles by Ron Hansen were the key blows as the White Sox whipped the Tigers 7-4.

Jim Grant allowed a third inning double by Wayne Causey and a single by Chuck Essegian in the eighth as Cleveland blanked the As 1-0. The Indians lone run off Kansas City starter Orlando Pena came in the first inning on singles by Vic Davalillo, Al Luplow and Tito Francona.

Milt Pappas set down 18 in order for Baltimores 7-1 win over Washington as he won his third without a loss in his first start since suffering a spike wound April 28. Jim Gentile, Jackie Brandt and Jerry Adair provided home run support.

Boston swept a doubleheader from Los Angeles Angels 9-3 and 7-6 as Dick Stuart drove in seven runs with two homers.

Stuart hit a grand slam homer in the third inning of the opener to sew it up for the Red Sox and scored the winning run in the nightcap in the eighth inning. He had hit a three-run homer in the third inning.

DRIVES IN WINNER

Ron Fairly drove in the winning run with a two-out single in the 12th inning as Los Angeles Dodgers defeated Philadelphia 3-2 behind a 12-strike-out performance by Sandy Koufax.

Koufax, making his first appearance since his no - hitter against San Francisco last Saturday night, gave up 11 hits this time but picked up his fourth straight victory and his fifth in six decisions.

For the second time in his National League career, Koufax pitched a complete game without giving up a walk. This was the 43rd time he had struck out 10 or more in a game.

Johnny Klippstein pitched 4 2-3 innings of perfect relief, retiring 14 batters in order, before Jim Gilliam singled with two out in the 12th. Gilliam took second on a passed ball and scored an unearned run on Fairly's single.

t was Fairly's second run batted in of the game and gave him a league leading total of 29.

The loss was the second for Klippstein in three decisions.

th CHESS AME A DRAW

MOSCOW (AP) — The 20th ne in the world chess cham- nship was called a draw Wed- day after 22 moves. Tigran rosian, the challenger, sug- ted a draw and Mikhail Bot- nik, defending champion, ac- ted.

etrosian now leads 11½-8½ points in the 24 game series. as won five, Botvinnik two 13 games have been drawn. 21st game, with Petrosian ying the white pieces, will rt Saturday.

KIWANIS FALL TO ROTARY

Rotary downed Kiwanis 5-2 in Little League action at Queen Elizabeth Park Wednesday.

The fifth was the beginning for the winners who were trailing 2-1 at this point in game. With one out, G. Joyce walked, P. Larsen was hit by the pitcher, then B. Rogers came up with a single score one run and tie the game. With runners on first and third, Trozzo walked to load the bases, then Koehle walked to force in the winning run. Rotary managed two more runs before the inning ended to put the game out of reach.

B. Rogers was credited with the victory while Wickstrom took the loss.

Marlow and Wickstrom banged the game's only extra base hits. In the fourth Marlow smashed a triple and in the fifth, Wickstrom hit a double.

Six Former PGA Champs Head Field

OKLAHOMA CITY (AP) — Six former Professional Golfers Association champs and three former U.S. Open winners lead a field of 159 golfers into today's first round of the $35,000 Oklahoma City Open at Quail Creek Country Club.

Three former winners of the Oklahoma City tournament — Doug Sanders, Gene Littler and Fred Hawkins — also are in the field. Sanders won last year, firing a five-under-par 67 in the final round for a two-stroke victory over Johnny Pott.

The former PGA winners are Jay Hebert, Jack Burke, Lionel Hebert, Jim Ferrier, Bob Rosburg and Dow Finsterwald. Former Open champs are Littler, Tommy Bolt and Dick Mayer. Two former Masters champs, Burke and Art Wall Jr., also will play.

Jack Nicklaus, leading money winner this year, Arnold Palmer, golf's all time leading money winner, and the third member of golf's big three Gary Player, are taking vacations from the tour this week.

Dodgers, Yanks Winners in Shrimp League Action

In two sandlot, shrimp league baseball games played at the Civic Centre ball grounds Wednesday, Dodgers beat Indians 8-6 and Yanks downed Red Sox 8-4.

Doug Desrosier lead Dodgers to their victory with a triple and a homer, knocking in two runs.

Teammate Mike Therrien also slammed at riple.

Frank Carpenter and Rory Munro were the big hitters for Indians each banging out a triple.

Ranks hitting power was in the form of Greg Paul who tagged two home runs, while Don Salekin hit three for three including a double and two singles.

Ken Gorsline came up with a double for Red Sox.

NO COMMAND PERFORMANCE—There was an interlude in a game in Los Angeles and umpire Ed Hurley made good use of it—practicing his golf swing. Rich Rollins, the Twins' third baseman, seen warming up (lower left), then stopped to watch Hurley, who then took a bow (right).

Its Official; Lipscomb Was Killed by Narcotics

BALTIMORE (AP) — The medical examiner made it official Wednesday — Gene (Big Daddy) Lipscomb was killed by an overdose of heroin.

Dr. Russell Fisher, Maryland's chief medical examiner, said toxicology tests turned up a trace of heroin under a needle mark on Lipscomb's right arm.

In addition, traces of morphine, a heroin component, were found in the bile and urine, Dr. Fisher said.

The giant defensive tackle for Pittsburgh Steelers of the National Football League died on the way to hospital early last Friday after he was found unconscious in a west Baltimore apartment.

Dr. Fisher said the results of tests on the body "leads us to the conclusion that death was due to an overdose of heroin, contributed to by a non-intoxicating amount of alcohol in the blood."

A preliminary autopsy, Dr. Fisher said, showed that one needle mark on Lipscomb's arm had been made by an injection three to four hours before death. Another one could have been made several days or even weeks earlier, he said.

DETROIT (AP) — Five big Cadillacs bearing his three ex-wives, his fiance and the grandfather who reared him escorted Eugene Alan (Big Daddy) Lipscomb to his grave Wednesday, after a funeral attended by 500 persons.

Pallbearers for the star defensive tackle of Pittsburgh Steelers, who died last Friday of an overdose of heroin, were fellow Negro professional football players.

Niagara Falls Fans Pay Homage to Flyers

NIAGARA FALLS, Ont. (CP) —Niagara Falls Flyers junior hockey team failed to win the Memorial Cup in Edmonton last week but Niagara Falls fans didn't seem to mind.

The largest testimonial dinner ever held in Niagara Falls paid homage to the Eastern Canada junior champions Wednesday night, as 800 people filled a hotel ballroom.

The previous night, fans cheered them through the streets as the Flyers returned home.

Flyers lost 4-2 in the best-of-seven Memorial Cup series against Edmonton Oil Kings for the Canadian junior hockey championship.

Baseball Standings

By The Associated Press

AMERICAN LEAGUE

	W	L	Pct.	GBL
Chicago	20	12	.625	
Boston	17	11	.607	1
New York	16	12	.571	2
Kansas City	18	14	.563	2
Baltimore	18	14	.563	2
Cleveland	13	13	.500	4
Los Angeles	17	19	.472	5
Detroit	12	19	.387	7½
Washington	13	21	.382	8
Minnesota	11	20	.355	8½

National League

	W	L	Pct.	Gbl
S. Francisco	21	13	.618	—
St. Louis	19	16	.543	2½
L. Angeles	18	16	.529	3
Pittsburgh	16	16	.516	3½
Chicago	17	16	.515	3½
Cincinnati	15	16	.484	4½
Philadelphia	15	17	.469	5
Milwaukee	16	19	.457	5½
New York	15	19	.441	6
Houston	15	20	.429	6½

PACIFIC COAST LEAGUE

Northern Division	W	L	Pct.	Gbl
Seattle	18	10	.643	—
Tacoma	18	12	.600	1
x-Portland	15	12	.556	2½
Spokane	15	18	.455	5½
x-Hawaii	10	18	.357	8
Southern Division				
S. Lake City	14	12	.538	—
San Diego	18	16	.529	—
Okla. City	15	15	.500	1
D.-Ft. Worth	14	16	.467	2
Denver	13	21	.382	5

MULROOINA STATION, Australia (AP) — Briton Donald Campbell's attempt to break the automobile speed record on the salt lake bed here were temporarily abandoned Wednesday because of water seepage.

Edmonton, Calgary Pull Out of WHL Meeting

SEATTLE (AP) — Edmonton Flyers, who lost their National Hockey League support in a surprise move Wednesday, joined Calgary Stampeders in excusing themselves from the Western Hockey League meeting here.

The two Canadian clubs told the other six members at the league's three-day meeting they needed more time to discuss whether or not they would withdraw from the league. They said their decision would be given by the end of the month.

Earlier, Sid Abel of the Detroit Red Wings advised the WHL his team was withdrawing all support from the Edmonton Exhibition Association, leaving the city with a league franchise but no players.

Al Anderson, general manager of the Edmonton association, said Abel's announcement was "staggering. We had no indication at all from Detroit that they were intending any action of this nature."

He said it was known Detroit was "not doing well financially. But we felt advantages accruing from our operation would outweigh this—player development and so forth."

Edmonton and Calgary representatives met and then decided not to participate in further talks.

The two teams told the meeting that if they were withdrawing they would announce it by May 29. If not, they said, they would like another meeting in Calgary May 31 to disclose their final intentions.

Calgary and Edmonton representatives said they were returning home to see what could be done at the local level about remaining in the loop.

There had been reports the two teams would drop out, but the Red Wings announcement came as a surprise.

Calgary had expressed dissatisfaction with its working agreement with Chicago Black Hawks and indicated it might quit the league or suspend operations for a year.

The Red Wings own all Edmonton's players and the association owns only the franchise.

Another key item on the WHL agenda was the league's 20-per-cent assistance pool, under which each team contributes one-fifth of its receipts to a fund which is split equally at the end of the season.

Portland, San Francisco and Los Angeles wish to eliminate it, but the others want either to retain or increase it.

Both San Diego and Long Beach, Calif., stood by to pick up any dropped franchise.

Robert Breithard, representing a group of San Diego businessmen, said he had applied for a franchise. Art Edwards of Long Beach said he had renewed an application presented, but not accepted, at previous meetings.

Leading HITTERS

By THE ASSOCIATED PRESS

American League

	AB	R	H	Pct.
Causey, KC	93	13	33	.355
Wagner, LA	126	19	44	.349
Schilling, Bos	107	18	37	.346
Yastr'mski, Bos	100	18	33	.330
Kaline, Det	116	20	38	.328

Runs—Hinton, Washington, 22.

Runs Batted In — Robinson and Nicholson, Chicago, 24.

Hits—Wagner, 44.

Doubles — Yastrzemski and Versalles, Minnesota, 9.

Triples—Hinton, 5.

Home Runs — Powell, Baltimore, Nicholson, Wagner, Tresh, New York, Hinton and Osborne, Washington, 7.

Stolen Bases—Aparicio, Baltimore, 10.

Pitching — Fischer, Kansas City, 5-0, 1.000.

Strikeouts — Barber, Baltimore, and Cheney, Washington, 51.

National League

	AB	R	H	Pct.
Covington, Pha	83	18	30	.361
F. Alou, SF	128	27	44	.344
Fairly, LA	113	17	38	.336
Groat, St. L	140	20	46	.329
Edwards, Cin	98	9	32	.327
Moon, LA	52	8	17	.327

Runs—H. Aaron, Milwaukee, and Flood, St. Louis, 30.

Runs Batted In—Fairly and Covington, 27.

Hits—Groat, 46.

Doubles — Cardenas, Cincinnati, and F. Alou and Cepeda, San Francisco, 10.

Triples — Williams, Chicago, and Cardenas, 4.

Home Runs—Aaron, 11.

Stolen Bases—Wills, Los Angeles, 10.

Pitching—Simmons, St. Louis, 5-0, 1.000.

Strikeouts—Drysdale, Los Angeles, 50.

TICATS SIGN NEW PLAYER

HAMILTON (CP) — Hamilton Tiger-Cats of the Canadian Football League's Eastern Conference Wednesday announced the signing of guard-tackle Ernest Colquette from Tulane University.

Balk Rule Change Hurts Maury Wills

LOS ANGELES (AP) —Maury Wills, baseball's champion base stealer, says the latest amendment of the balk is requiring him to make up a complete new book on opposing pitchers.

Pitchers have been told they no longer are required to come to a full one-second halt when throwing from a set position.

Says Wills, Los Angeles Dodger shotstop who stole 140 bases last year:

"I'll have to throw away my book on pitchers and start a new one. It will take six weeks or so of study to learn how each pitcher pauses."

ATTENTION LOGGERS

CHIPPER CHAIN SPECIAL

(Saber Saw Chain)

For All Makes of Saws

HOMELITE:	17"	$12.40
	21"	14.20
	25"	16.40
PIONEER:	16"	11.20
	20"	12.80
	24"	14.40
	28"	16.80
McCULLOCH:	18"	13.00
	24"	15.60
	30"	19.00

Sold By

HOMELITE SALES & SERVICE
432 Stanley Street Nelson, B.C.

And

MAC'S WELDING & EQUIPMENT
514 Railway Street Nelson, B.C.

BANANAS ARE IMPORTED for the same reasons that LEMON HART RUMS ARE IMPORTED

Bananas are not native to Canada . . . and neither are rums. Lemon Hart, for example, is produced under the most wonderful conditions in The Caribbean. But for Lemon Hart, even that is not enough: It's shipped to London where it rests quietly in underground vaults where neither the temperature nor the humidity varies more than a degree or two year in year out. Then, meticulously blended and bottled it's finally shipped to Canada . . . smooth, mellow, delicious . . . a perfect product of that small area of the world that is famous for distinguished rum.

LEMON HART RUM DEMERARA *Light in flavour . . . dark in colour*

Have a good rum for your money!

This advertisement is not published or displayed by the Liquor Control Board or by the Government of British Columbia.

Sandlot League Teams, Schedule

Following are the team rosters for Sandlot League, Bantam teams and the Bantam and Pee Wee league schedules.

BANTAM TEAMS

CAPS — John Whitfield, Bob Edey, S. McBride, Mike Slack, Ron Hansen, Brian Clarkson, Murray Dodds, Terry Langill, Wei Wong, Melvin Wiig.

COLTS — Grant Stillwell, Colin Robertson, Jim Swanson, Alex Taylor, Fisher Crockett, David Crockett, Manfred Wagner, Ricky Boates, Alan Standquist, David Weeks, Ron Cutler.

GIANTS — Brian Hodgins, Barry Woods Cliff Beatty, John Wolinski, Roy Seabrook, Keith Seabrook, Leigh Bradshaw, Pat Lindsay, Sam McMasters, Peter Whiteley, Claude Bowkes.

METS — Bruce Proctor, John Curran, Donald Wickstrom, David Wickstrom, David Cole, Lynn Harrison, Ed McGovern, John Roberts, Kim Harrison, Jim Aubrey, Rickey Robins.

BANTAM SCHEDULE

May 18—Mets at Caps; Giants at Colts.

May 23—South Slocan at Caps; Giants at Colts.

May 25—Mets at Giants; Caps at Colts.

May 27—Mets at Caps; South Slocan at Colts.

June 1—Colts at Mets; Giants at Caps.

June 3—South Slocan at Giants; Colts at Mets.

June 8—Caps at Mets; Colts at Giants.

June 10—Caps at Giants; South Slocan at Mets.

June 15—Colts at Caps; Giants at Mets.

June 17—Caps at Giants; Mets at Colts.

June 22—Rained out games.

June 24—Semi-finals.

June 29—Finals.

Monday games start at 4:15 p.m. Saturday games start at 11:00 a.m. One set of games to be played Thursday also start at 4:15 p.m.

PEE WEE SCHEDULE

May 18—Foresters at Orioles; Braves at Mounties.

May 21—South Slocan at Braves; Mounties at Foresters.

May 25—Orioles at Braves; Foresters at Mounties.

May 28—Mounties at Orioles; South Slocan at Foresters.

June 1—Mounties at Braves; Orioles at Foresters.

June 4—South Slocan at Mounties; Braves at Orioles.

June 8—Braves at Foresters; Mounties at Orioles.

June 11—South Slocan at Orioles; Foresters at Braves.

June 15—Orioles at Braves; Mounties at Foresters.

June 18 and 22—Rained out games.

June 25—Semi-finals.

June 29—Finals.

to BUY SELL TRADE RENT HIRE HELP

ONE CALL DOES IT ALL FOR WANT ADS

PHONE- 352-3552

The Nelson Daily News
CLASSIFIED ADVERTISING DEPARTMENT

ONE UP By Lew Saw

ON 'SECOND' BASE—Baseball's bigwigs, president Joe Cronin of the American League, commissioner Ford Frick and president Warren Giles of the National loop (left to right) go over the balk biz in a New York meeting and come up with a rule amendment. The one-second stop for a pitcher on the mound before delivering the ball was rescinded although the pitcher still must stop. A total of 96 balks had been called in N. L. games this year as umps checked closely.

Wings Withdraw Edmonton Players

SEATTLE (AP) — Detroit Red Wings coach Sid Abel advised the Western Hockey League on Wednesday his National Hockey League team is withdrawing all support from the Edmonton Exhibition Association, leaving Edmonton with a WHL franchise but no players.

Edmonton and Calgary representatives at the annual WHL meeting withdrew to discuss the situation.

There had been reports prior to the opening of the three-day meeting Wednesday that the two cities would drop from the eight-team circuit, but the Red Wing announcement came as a surprise.

Calgary had expressed dissatisfaction with its working agreement with' Chicago Black Hawks and indicated it might quit the league or suspend operations for a year. Edmonton was expected to follow Calgary's lead.

The Red Wings own all Edmonton's players the association owns only the franchise.

AWAIT POOL DECISION

Whether the two remain in the circuit now may depend upon the outcome of an argument over the league's 20-percent assistance pool, by which each team contributes one-fifth of its receipts to a fund which is divided equally at the season's end.

Portland, Los Angeles and San Francisco wish to eliminate the pool the five other clubs hope to retain or even increase it.

A spokesman said the meeting appeared to be at an impasse.

Calgary and Edmonton were hopeful of a favorable decision on the pool before deciding whether to continue or drop out.

The other directors were waiting for a decision from the two Alberta clubs before settling the fate of the pool.

San Diego and Long Beach, Calif., were standing by to pick up any dropped franchises.

Robert Breithard, representing a group of San Diego businessmen, said he has applied for a franchise. Art Edwards of Long Beach said he had renewed an application presented but not accepted at previous meetings.

NAT-TY—New member of the Washington Senators, once known as the Nats, is Minnie Minoso and he appears pretty natty here as he dons his new cap. Minnie was sold to Senators by the Cards.

Conway Denies Colt Hit Peak in Derby

BALTIMORE (AP) — Trainer Jimmy Conway dashed cold water Wednesday on any ideas the handlers of six other prospects for Saturday's $150,000 added Preakness may have been nursing that Chateaugay hit his peak in his Kentucky Derby victory.

"He has a long way to go to realize his top ability," Conway confided.

He then proceeded to enter Chateaugay before any other horse for the 87th Preakness. Chateaugay also was the first entry in the Derby, a day in advance.

The trainer of Chateaugay was in a chipper mood again at Pimlico after a day of personal and professional concern. On Monday he came down with a virus, but what worried him more was that Chateaugay was allowed to run a practice mile in a blistering one minute, 37 3-5 seconds.

It was four or five seconds faster than Conway wanted and he feared the son of Swaps might have left his Preakness race right there. Fastest mile run in the Preakness was one minute, 35 3-5 seconds in 1955 by Saratoga and he was beaten in the final 3-16ths by Nashua.

But Conway and the colt, owned by John W. Galbreath of Columbus, Ohio, showed no ill effects Wednesday morning.

EXPRESSES DELIGHT

"He couldn't have galloped better," Conway reported happily after Chateaugay went around the track.

The May 4 derby was the fourth straight victory without defeat for Chateaugay this year and some might have suspected he had reached the climax of his form.

"As a matter of fact, he's still growing," said Conway of Chateaugay, who already is big for his age with weight of 1,200 pounds.

Meanwhile, trainer Mesh Tenney stepped up the work of Candy Spots and had the upset favorite in the Derby run for ths of a mile.

Four of the other Preakness probables, Harry F. Guggenheim's Never Bend, Ambush Stable's On My Honor, T. D. Buhl's Lemon Twist and Jack R. Hogan's Country Square joined Chateaugay in merely galloping around the track.

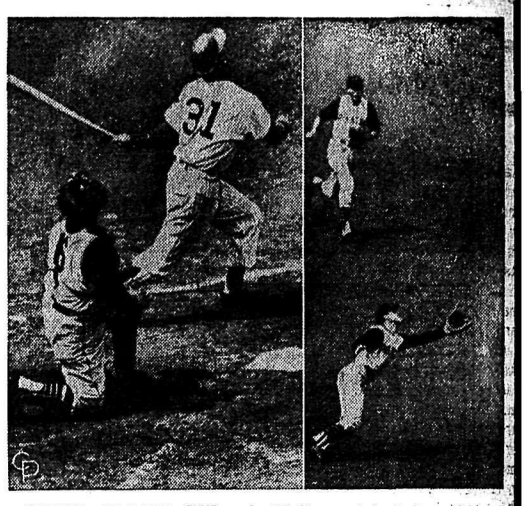

SUCCESS—AT LAST!—Hitless in 88 times at bat since September 1, 1961, Bob Buhl, the Cubs' pitcher, finally gets a hit—and it's a wind-blown pop fly—during game with Pirates in the Windy City. Bob hits it (left) and the ball eludes shortstop Dick Schofield and outfielder Ted Savage.

Russians Think U.S. Improving Too Fast

NEW YORK (AP) — Want to know the point score of the 1964 Olympic Games at Tokyo?

The Russians think it will be: Russia 712 points, United States 518, Japan 221. And they are worried about it.

They think the United States is improving too fast. In an attemp to keep pace, the Russians are using brainwashing, yoga and deep breathing of ionized air in special chambers.

These reports come from the Institute of the Study of the U.S.S.R. The institute says the Soviet government attaches great political imoprtance to sports competition and "is taking great pains to ensure that Soviet athletes do not lose to the United States team in the forthcoming Olympic Games at Tokyo."

Of course, the Olympics are supposed to be an individual contest, and point scores are strictly unofficial. They are kept by news agencies — and the Russians, who take them seriously.

Among the several moves being taken by the Russians is the national Spartacus Games, billed by one Soviet sports official as a "dress rehearsal" for the Tokyo Games. Some 60,000,000 Russians will take part at the neighborhood level, with those showing special aptitude for any sport being given more training. After eliminations, the finals will be held in Moscow in late summer.

Psychologists are also working with Soviet athletes in an effort to instil the "will to win," and yoga exercises and "negative-charged ions" believed to increase stamina and sharpen reflexes are being breathed in special chambers.

British Soccer

LONDON (Reuters)—Results of soccer matches played Wednesday night:

Scottish FA Cup
Final Replay

Celtic 0 Rangers 3

SCOTTISH LEAGUE
Division I

Dundee 1 Dunfermline 0
Motherwell 5 Raith 1
Queen of S 0 Hibernian 4

Division II

Albion 0 Alloa 2
Cowdenbeath 1 St. Johnstone 2
Forfar 2 Morton 3

ENGLISH LEAGUE
Division I

Aston Villa 3 Leicester 1
Man City 1 Man United 1
Sheffield W 3 Sheffield U 1

Division II

Middlesbrough 2 Preston 0
Southampton 3 Leeds 1

Division III

Crystal P 0 Coventry 0
Wrexham 1 Bournemouth 0

Division IV

Bradford C 1 York City 2
Lincoln 2 Gillingham 1
Oxford United 0 Crewe Alex 0

SAVOY HOTEL WINS OPENER

Savoy Hotel belted Ymir 17-8 in Nelson Fastball League action at Ymir Wednesday.

A total of seven home runs were hit during the game. Savoy getting four and Ymir three.

Saviskoff was the winning pitcher giving up eight hits, while loser, Murray gave up 17.

One of the coolest known forms of light is that given off by the firefly.

League Trying To Get Met Fans Back to Normal

NEW YORK (CP) — The Mets are back home in the cellar, and the National League office is trying to get those rabid New York fans back to normal too.

League president Warren Giles has laid down the law to the effect that incidents at weekend games here with Cincinnati Reds "had better be the last."

Giles talked to Mets general manager George Weiss following Cincinnati protest and said Tuesday he was promised that protection for visiting players at the Polo grounds will be spruced up.

"He gave me assurances that ample police protection will be provided, Giles said.

Fans pelted the Reds with rubbish, beer and cans, and spat on the players as they passed through the dressing room doors in deep centrefield during games last weekend.

"We do not intend to stifle fan enthusiasm," Giles said. "But visiting players — and the home team's players, too —are entitled to the protection of this office."

COMPLAINS ABOUT DEBRIS

In Sunday's second game, right fielder Frank Robinson left his position to complain to umpires about a barrage of debris. Umpires warned fans of possible forfeit action if the deluge did not stop.

Giles said Weiss termed accounts of the fan action "exaggerated."

Giles said "I'm not saying they were or were not. But beer cans and garbage on the field are not exaggerations."

On Saturday, Reds' pitcher Joey Jay stumbled after making a delivery to a batter, and a rubber ball was found. Apparently it was tossed on the field.

Giles said Weiss said that was a common occurence at Yankee Stadium.

"I told him I don't care what goes on in the other league," Giles added. "It's not going to happen in ours."

FIGHTS

New York — Frankie Narvaez, 137¾, New York, stopped Lou Anderson, 139, New York, 2.

San Antonio, Tex. — Manny Elias, 118, Los Angeles, stopped Humberto (Lefty) Berrera, 117, Robstown, Texas, 9.

Honolulu — Carl Bobo Olson, 178, Portland, outpointed Jesse Bowdry, 178, St. Louis, 10.

HOTSPURS GIVE BRITAIN FIRST MAJOR TROPHY

ROTTERDAM (Reuters) — London's Tottenham Hotspur gave Britain a major European soccer trophy for the first time Wednesday night, defeating Spain's Atletico Madrid 5-1 to win the European Cup of Cup Winners tournament.

Spurs, playing without star halfback Dave MacKay, got two goals from forward Jimmy Greaves, another pair from left-winger Terry Dyson and the fifth from John White to finish easy winners against the defending champions.

The London team was ahead 2-0 at half-time, but saw its lead drop to 2-1 a minute after half-time when the Madrid captain scored on a penalty kick.

SLOCAN BLANKS WINLAW TEAM

Slocan Silver Kings defeated Winlaw 1-0 Sunday in a Kaslo-Slocan-Arrow Lakes League exhibition game.

The Slocan club got its one run on seven hits. Hinlaw also had seven hits and made two errors. Flem Bjerg scored the only run of the game in the fifth inning on an overthrow at third base.

The Slocan pitching was shared by Walt Picton and Win Storgard, with Storgard getting the win. Alec Pereversoff was the loser.

Glasgow Rangers Add Cup to League Title

GLASGOW (Reuters) — Glasgow Rangers completed a league and a Cup double Wednesday night when they beat hometown soccer rival, Celtic, 3-0 in the Scottish Football Association Cup final replay.

Rangers, who had already clinched the Scottish League championship and a place in next season's European Cup, killed Celtic's hopes with two goals in the first half and added a third after the interval.

Rangers and Celtic had drawn 1-1 in the original final earlier this month.

Rangers always had the measure of their opponents Wednesday night and only over-anxiety denied them more goals.

The Cup triumph was Rangers 17th in the history of the competition, equalling Celtic's record.

No serious incidents were reported in the crowd of 120,000.

Rangers' Scottish international wingers Willie Henderson and Dave Wilson spearheaded many of their attacks. Wilson netted one of the goals and the other two came from inside-left Brand.

CATTLEMEN TO MEET

KAMLOOPS (CP) — Julian Fry, secretary of the B.C. Beef Cattle Growers' Association has announced the group's annual meeting, to be held in Princeton May 24-25, will be addressed by Dr. R. J. McLenaghan, director of the contagious disease division, health and animals branch of the federal agriculture department. He will speak on brucellosis testing in B.C.

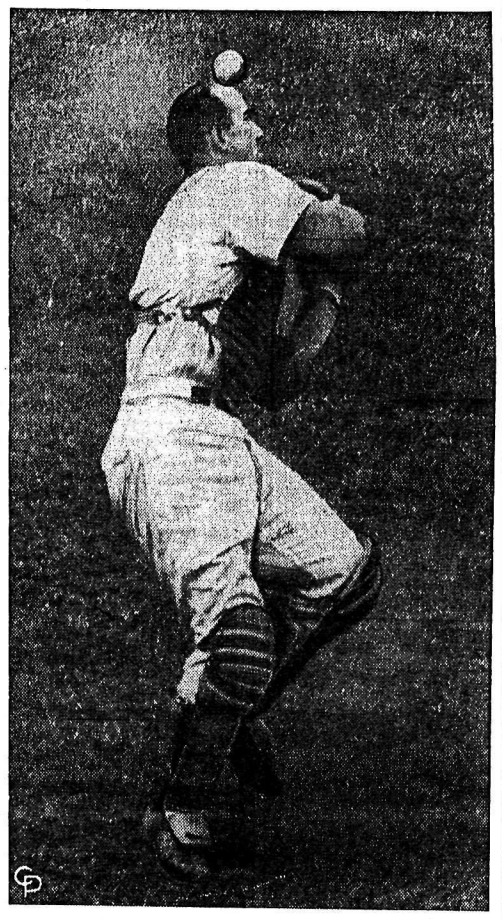

JUGGLING ACT—Cubs catcher Jim Schaffer seems to be juggling the ball on his head in this play in Chicago. It was a foul by Dick Schofield of the Pirates, and it found its way to the field, so Schofield got another try and socked a single, second and last hit off Dick Ellsworth as the Cubs won 3-1.

OUR ANNIVERSARY
1st SALE
Now in Progress . . .

$80.00 TRADE-IN
Plus gift of Hair Dryer with purchase of any 3-pce. Sectional

$60 TRADE-IN
Plus Hair Dryer Gift On Any 2-Piece Chesterfield Suite

Only $39.50 For 9'x12' RUGS
Plushtone Velvet Pile Tweed
Reg. Value $59.50

BIG-BIG TRADE-INS
If You Purchase a ZENITH COLORED TV During Our Sale

$100.00 TRADE on Big Frigidaire 2-in-1 Combination Refrigerator-Freezer With Large 100-Lb. Freezer

Bargains on All 3 Floors . . . at

NELSON HOME FURNITURE AND APPLIANCES LTD.
640 Baker St. Nelson, B. C. Phone 352-6432

SOMETHIN' NEW FOR HIT PARADE—As the major league baseball season winds up its first month the hit parade finds some new numbers, including those shown above. The group is led by Wayne Causey of the Athletics, who tops the A. L. batting list. *(Central Press)*

A CONNOISSEUR'S GUIDE TO FINE QUALITY BRANDS

In Canadian whiskies—it's **CANADIAN CLUB** very light with distinctive flavour.

In Scotch—it's **BALLANTINE'S** blended in Scotland from fine aged whiskies.

In Rums—it's **MARACA** White Label or Black Label, in the exotic netting.

In Gins—it's **CRYSTAL** London Dry, Flavour-Distilled from Imported Botanicals.

You can be sure you are buying known fine quality when you select these brands.

WHITE LABEL AND BLACK LABEL

This advertisement is not published or displayed by the Liquor Control Board or by the Government of British Columbia.

LI'L ABNER

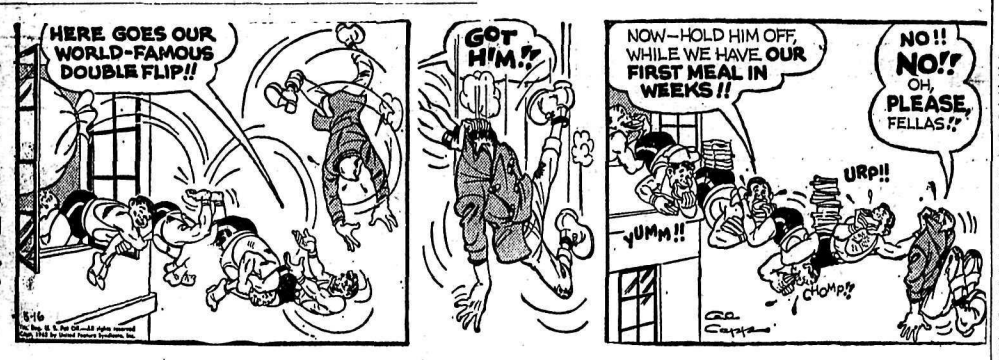

DONALD DUCK

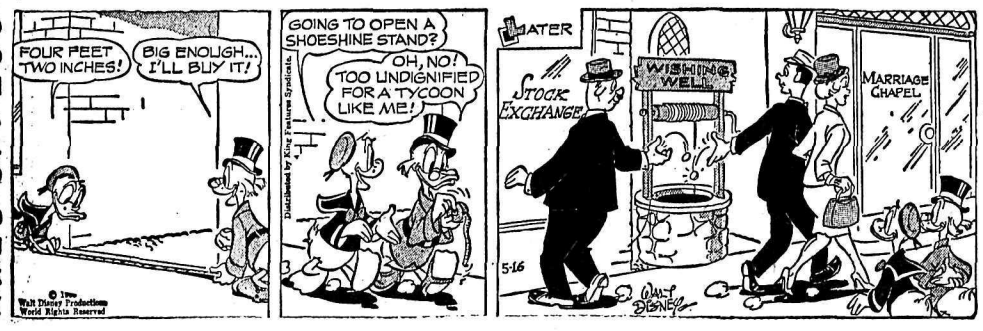

B. BRADFORD

BLONDIE

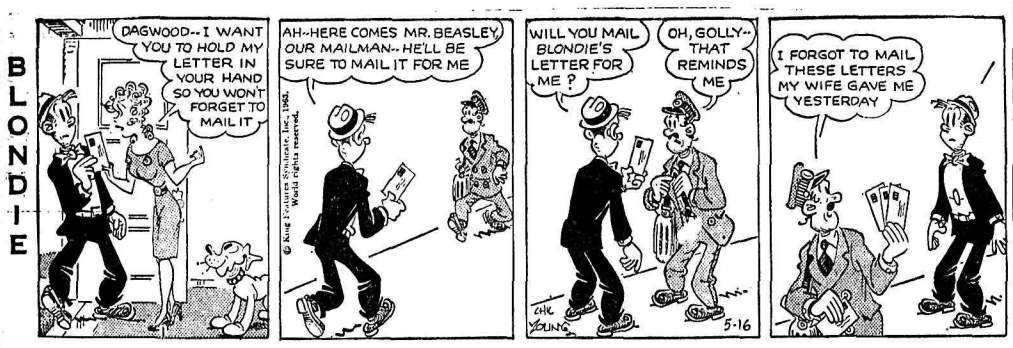

BUZ SAWYER

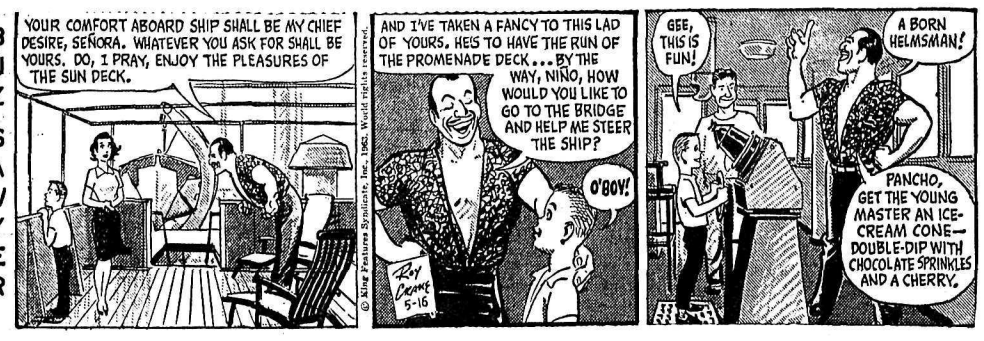

ARCHIE

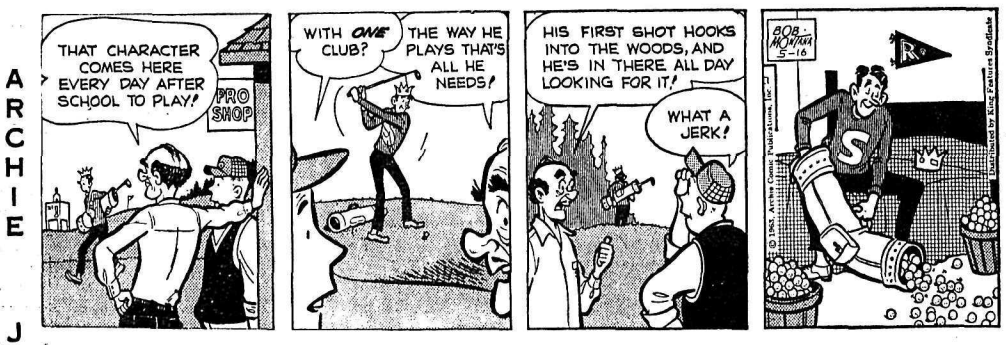

JULIET JONES

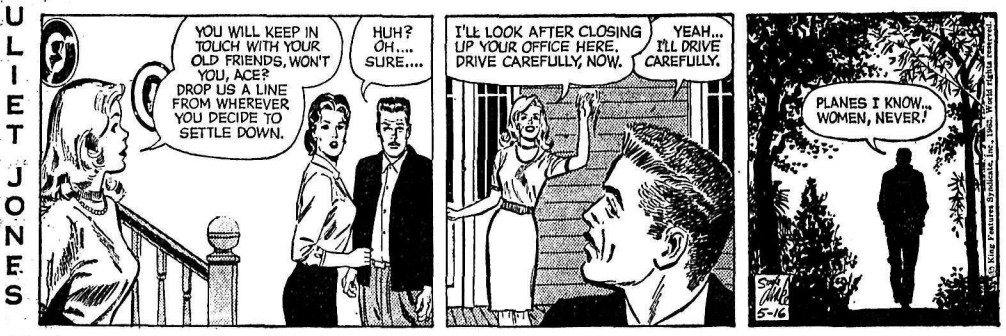

B. BAILEY

JIGGS

VANCOUVER STOCKS

(Closing Prices)

MINES		
Beth Cop	3.75	
Bralorne	5.70	
Canam	.10	
Canusa	.28	
Cariboo Gold	.58	
Cowichan Cop	1.16	
Craig	17.62½	
Giant Mascot	.87	
Granduc	3.30	
Highland Bell	2.66	
Koot. B M	.33	
Mt. Washington	1.06	
Pend Oreille	1.60	
Quatsino	.09	
Reeves MacDonald	1.25	
Sheep Creek	1.09	
Sherritt Gordon	3.05	
Silbak Premier	.43	
Silver Ridge	.06	
Silver Standard	.33	
Skeena	.09½	
Sunshine Lardeau	.09	
Torwest	.25½	
Western Exploration	.20	
Western Mines	4.05	
OILS		
Calgary & Edmonton	21.37½	
Charter	1.45	
Home	13.50	
Peace River Gas	.29	
Royal Can	.05½	
United	1.46	
Vantor	.14	
INDUSTRIALS		
Alberta Distillers	2.60	
Alberta Distillers Vt	2.40	
B C Forests	18.12½	
B C Power	21.12½	
Burrard Mort	5.75	
Canadian Collieries	8.87½	
Crown Zeller (Can)	25.75	
Int Brew B	5.87½	
Inland Nat Gas	5.15	
MacM & Powell River	24.25	
Trans Mtn	14.62½	
Westminster Paper	.36	
UNLISTED		
Alta Gas Trunk	30.12½	
Trans Canada Com	27.12½	
Trans Mountain Unit	14.62½	
West Coast Vt	14.62½	
BANKS		
Bk. of Montreal	68.25	69.12½
Imp. Bk. of Com.	67.00	67.75
Royal Bk. of Can.	79.00	79.87½
FUNDS		
All Can. Com.	5.00	5.48
All Can. Div.	7.01	7.68
Amer. Growth	8.64	9.44
Can. Inv. Fund	10.88	11.93
Diversified B	4.70	5.17
First Oil and Gas	4.79	5.24
Grouped Income	3.78	4.13
Intnl. Mutual	4.63	5.03
Investors Growth	7.24	7.87
Investors Mutual	13.10	14.25
Leverage	7.94	8.70
Mutual Accum.	3.98	4.35
Mutual Bond	7.46	7.81
Mutual Inc.	5.65	6.18
United Acc. Funds	6.47	7.07

British Firm to Invest in Africa

LONDON (Reuters)—A British company Wednesday announced what it described as the largest non-government investment in South Africa since that country became a republic in 1961.

Associated British Foods, a bakery and supermarket group headed by Canadian-born Garfield Weston, said it would buy a 51-per-cent interest in South Africa's Premier Milling Company at a cost of about £5,000,000 ($15,000,000).

ON THE AIR

PACIFIC DAYLIGHT TIME

CKLN PROGRAMS 1390 ON THE DIAL

THURSDAY, MAY 16, 1963

5:59—Sign On
6:00—The Morning Show
6:40—Farm Fare
7:00—News
7:05—Wake Up Time
7:25—Sports News
7:30—News
7:35—Wake-Up Time
8:00—News
8:10—Sports News
8:15—Wake-Up Time Continues
8:30—Opening Markets
8:35—Max Ferguson Show
9:00—News
9:10—Preview Commentary
9:15—The Archers
9:30—Windfall
9:59—D.O.O.T.S.
10:00—News
10:05—Noon Markets
10:10—Baldwin Commentary
10:15—To Market With Music
10:45—Morning Melodies
10:50—Morning Melodies
11:00—News
11:05—Morning Melodies Cont.
11:45—Cafe Variety
12:00—Opening of Parliament
1:30—What's On Tapp
1:45—Music Matinee
2:00—News-In-A-Minute
2:01—Music Matinee Continues
2:15—Playroom
2:30—News
2:33—Trans-Canada Matinee
3:00—News
3:05—Closing Markets
3:10—Sports Spotlight
3:15—Sacred Heart Program
3:30—Cornucopia
4:00—News
4:03—Canadian Roundup
4:10—4:10 on CKLN
4:30—Countdown
5:00—News
5:05—The Highway Patrol
5:40—On Parliament Hill
5:45—Byline
5:50—Sports News
6:00—National News
6:10—Job Finder
6:15—Supper Serenade
6:30—The Bible Speaks To You
6:45—National Employment Service
7:00—News and Reports
7:20—Speaking Personally
7:30—Assignment
8:00—The New Parliament
8:30—Soundings
9:00—Continental Holiday
10:00—News
10:10—B.C. News and Weather
10:15—Chapel in the Sky
10:30—The Speech From the Throne
11:00—News and Weather
11:01—Sign Off

CBC PROGRAMS

FRIDAY, MAY 17, 1963

6:00—Morning Show
8:35—Max Ferguson Show
9:00—News and Report
9:10—Count Your Blessings
9:15—The Archers
9:30—Morning Concert
9:59—D.O.O.T.S.
10:00—Morning Visit
10:10—For Consumers
10:15—Court of Opinion
10:45—Playroom
11:00—Off the Record
11:45—Win, Place or Show
11:55—Austin Willis
12:00—The Chuckwagon
12:10—Piano Music
12:15—News
12:25—Showcase
12:30—B.C. Farm Broadcast
12:55—Five to One
1:00—John Drainie
1:15—Tommy Hunter Show
1:45—Program Resume
2:00—Afternoon Concert
2:30—News and T-Can Matinee
3:30—Cornucopia
4:00—News
4:03—Canadian Roundup
4:10—Tempo
4:30—Countdown
5:00—Tempo For Teens
5:30—Tempo
6:30—Evening Concerts
7:00—News and Reports
7:20—Speaking Personally
7:30—Assignment
8:00—Radio International
8:30—Max Ferguson Review
9:00—Provincial Affairs
9:15—Agenda
9:30—CBC Jazz Club
10:00—News
10:15—Talking About Books
10:30—Late Night Theatre
11:00—The Scope of the Novel
11:57—News

TELEVISION FOR TODAY

PACIFIC DAYLIGHT TIME

KREM-TV — Channel 2

7:00 High Road
7:30 Ozzie and Harriet *
8:00 Donna Reed Show *
8:30 Leave It To Beaver *
9:00 My Three Sons *
9:30 McHale's Navy *
10:00 Premiere *
11:00 Nightbeat
11:30 Movie

KXLY-TV — Channel 4

7:30 Bachelor Father
8:00 Perry Mason *
9:00 Twilite Zone *
10:00 The Nurses *
11:00 11 o'Clock News
11:30 Tonite Show *

KHQ-TV — Channel 6

7:00 Best of Groucho
7:30 Wide Country *
8:30 Dr. Kildare *
9:30 Hazel (C) *
10:00 Andy Williams (C) *
11:00 News and Weather
11:30 Late Movie: "Her Highness and the Bellboy"

CBC-TV — Nelson, Channel 9; Trail, Channel 11

2:00 Chez Helene
2:15 Nursery School Time
2:30 National School Telecasts
4:30 News
4:45 Intermezzo
5:00 Razzle Dazzle
5:30 Gamble For a Throne
6:00 Playbill
8:00 Defenders
9:00 Playdate
10:00 Wrestling
11:00 News
11:30 Viewpoint

CJLH-TV — Channel 7, Lethbridge
MOUNTAIN STANDARD TIME

FRIDAY

12:00 Test Pattern
12:30 Monitor Seven: "The Star"
2:30 Sing Ring Around
2:45 Friendly Giant
3:00 Loretta Young Show
3:30 Take Thirty
4:00 Scarlett Hill
4:30 Razzle Dazzle
5:00 Learning To Lead
5:30 Web of Life
6:00 Sports, Weather, News
6:30 A Look at Agriculture
7:00 Dr. Kildare
8:00 Country Hoedown
8:30 True
9:00 Tommy Ambrose
9:30 Empire
10:30 Tides and Trails
11:00 CBC News
11:15 North Lethbridge Presents "Of Mice and Men"

(Programs subject to change by stations without notice.)

Stock Quotations

The Daily News does not hold itself responsible in the event of an error in the following lists.

TORONTO STOCKS

(Closing Prices)

MINES	
Advocate	7.10
Agnico	.54
Anacon Lead	.24
Aumaque	.05½
Bibis	.15½
Brunswick	3.75
Buffalo Ank	2.40
Campbell C	4.85
Cassiar	11.62½
Central Patricia	1.32
Chimo	.49½
Coch Will	4.45
Coin Lake	.26
Cons. Discovery	.86
Cons Halliwell	.22
Conwest	4.80
Copper Corp.	.15½
Craig	17.87½
D'Aragon	.17
Denison	12.50
East Sullivan	2.35
Elder	1.09
Faraday	1.44
Geco	28.25
Giant Yel.	12.12½
Gunnar Gold	8.25
Harminerals	.10½
Headway	.20½
Hollinger	28.12½
Hudson Bay	58.50
Hydra Ex	.26½
Iron Bay	1.12
Joliet Que.	.23½
Jonsmith	.12½
R J Jowsey	.30
Kenville	.05
Kerr Addison	6.85
Labrador	31.75
Leitch	1.37
Lorado	1.59
MacDonald	.17½
McLeod	.83
Madsen	2.40
Malartic	.75
Marboy	.17
Maritime Mining	.41
McKenzie	.26
Mining Corp	16.50
Multi Mins.	.22
Murray	1.05
New Hosco	1.34
Norlex	.34
Normetals	3.05
Norpax	.10
North Rankin	.29
Opemiska	7.90
Placer	28.75
Preston	9.60
Quebec Lithium	2.60
Quemont	11.50
Radiore	.47
Rayrock	.87
Rio Algom	15.00
San Antonio	.33
Sherritt Gordon	3.10
Siscoe	1.87
Steep Rock	4.75
Sullivan Con	1.55
Taurcanis	.22½
Teck Hughes	1.86
Temagami	.70
Thomp-Lund	.67
United Keno	6.55
Upper Canada	1.50
Violamac	1.77
Wright Hargreaves	.80
Yale	.09
Yellowknife Bear	1.10
OILS	
Bailey S A	12.00
Banff Oils	1.30
Bata	.05
Calgary and Edmonton	22.00
Canadian Delhi	4.00
Canadian Devonian	4.15
Home A	14.00
Midcon	.31
Nat. Pete	1.86
New Continental	.30
Petrol	.64
Place	.53
Prov Gas	1.70
Spooner	.11
Triad	1.62
United Oils	1.45
Yank Canuck	.08
INDUSTRIALS	
Abitibi	44½
Algoma Steel	53½
Aluminum	28⅞
Atlas St.	37.60
B.A. Oil	28¾
Bathurst Power	51¾
Bell Telephone	57⅛
B.C. Forest	18¼
B.C. Power A	21¼
Burns A	9⅞
Can. Cement	39⅛
Can. Malting	88
Can. Curtis Wright	.80
Canadian Breweries	11¼
Canadian Canners	13¾
Canadian Celanese	65
Can Chem Co.	10⅞
Canadian Dredge	8½
Canadian Pacific Rly	30⅛
Columbia Cellulose	7¼
Cons Mining & Smelting	26½
Cons Gas	23¾
Dist. Seagram	51⅞
Dom Stores	15¾
Dom Tar & Chemical	19½
Dom Textiles	19¾
Eddy Match	38
Falconbridge	63
Famous Players	21¼
Ford U.S.	52⅝
Ford Can	187¾
Gatineau	34⅞
Gatineau 5% pfd.	103⅝
Gen. Steel Wares	11⅞
Goodyear	140
Goodyear pfd	48½
Imperial Oil	44½
Imp. Tobacco	15½
Ind. Acc.	27⅜
Int. Nickel	70⅝
Loblaw A	8⅞
Loblaw B	9
Massey Ferguson	14¼
Metro Com	7⅜
Metro pfd	23
Molson Brewery	30½
Mont. Loco	13¾
Moore Corp.	54½
Noranda	36⅜
Page Hershey	22⅞
Power Corp	10¼
Russ. Industries	14½
Shawinigan	30
Shell Oil	18¾
Simpsons A	32⅝
Standard Paving	10⅝
Texaco	50
Union Gas of Can	21⅜
United Steel	5⅜
Weston George	19¾
Woodwards A	19

NET EARNINGS

By THE CANADIAN PRESS

Cochrane - Dunlop Hardware Ltd., year ended Dec. 31: 1962, $159,128 1961, $272,216.

Zenith Electric Supply Ltd., year ended Dec. 31: 1962, $685,-153 1961, $510,419.

DEATHS

By THE CANADIAN PRESS

Paris—Pierre Courtade, 48, member of the central committee of the French Communist party and a foreign affairs writer for the party organ l'Humanite.

DANCES SPANISH

Spanish dancer Jose Greco was born in Italy and raised in New York but has been honored by Spain with the Cross of the Knight of Civil Merit.

DAILY CROSSWORD

ACROSS
1. Certain petty officers: U.S.N.
6. Girl's name: poss.
11. "——— Grows in Brooklyn"
12. Silly
13. Severe
14. Jellied salad
15. Tarkington character
16. Least moist
17. Lament
20. Cartridge
22. Amer. mail distributor: abbr.
26. Liquid part of fat
27. Of the cheek
28. City in Poland
29. Withdraw from business
30. Subsided
32. Ranch worker
35. Epoch
38. Fragrant woods
39. "Leaning —— of Pisa"
41. Periods of fasting
42. Angry
43. Infested with certain insects
44. English poet

DOWN
1. Bulk
2. Leaf-cutting ant
3. Shook with fear
4. Ever: poet.
5. Oriental coin
6. Coronet
7. Imply
8. Back of the neck
9. Cuckoo's
10. Denomination
16. Tiny spot
18. Great Britain's queen
19. Crew
20. Bolivia: abbr.
21. Indian shell currency
23. Inclined ramp
24. Scoring term: golf
25. Metallic rock
27. Encountered
29. Beam
31. Domineering: colloq.
32. Serene
33. Oil: comb. form
34. Habit
36. Plexus
37. God of war: Gr.
39. Metallic element
40. National god: Tah.

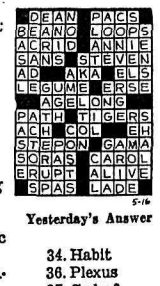

Yesterday's Answer

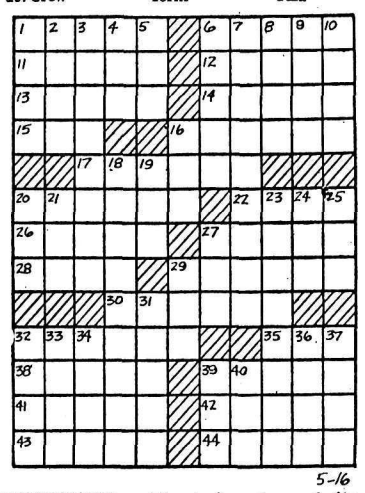

DAILY CRYPTOQUOTE — Here's how to work it:

A X Y D L B A A X R
is L O N G F E L L O W

One letter simply stands for another. In this sample A is used for the three L's, X for the two O's, etc. Single letters, apostrophies, the length and formation of the words are all hints. Each day the code letters are different.

A Cryptogram Quotation

HXKKXP NAE HWUCAYC NKC HFKXAO, NAE VNFWCAF CAEQK-NAYC WH OXEUWMC.—UXAOICUUXP

Yesterday's Cryptoquote: YOU CANNOT DEMONSTRATE AN EMOTION OR PROVE AN ASPIRATION.—MORLEY

(© 1963, King Features Syndicate, Inc.)

Soft Drink Firm Charged With Lottery Operation

MONTREAL (CP) — Crush International, a soft drink firm, has been charged with operating a lottery by offering cash prizes—ranging from $1 to $100 — to consumers who find numbers on the underside of certain bottle caps.

The charge was laid Tuesday by Quebec Provincial Police under provisions of the Criminal Code dealing with lotteries and trial was set for May 22.

A legal authority said the action is believed the first of its kind in Canada.

Dress Up With Marion Martin

Printed Pattern 9205 SIZES 10—20

SHIFT TO A SHIFT

SHIFT to fashion's newest shift — sew it with or without sleeves, wear it with or without a belt. Make it in linen, cotton, denim, Dacron.

Printed Pattern 9205: Misses' Sizes 10, 12, 14, 16, 18, 20. Size 16 sleeveless dress takes 3⅛ yards 35-in. fabric.

FIFTY CENTS (50c) in coins (no stamps please) for this pattern. **Ontario residents add 2c sales tax.** Print plainly **SIZE, NAME, ADDRESS** and **STYLE NUMBER.**

Send your order to Marian Martin, NDN, 60 Front Street West, Toronto. Print plainly **PATTERN NUMBER** and your **NAME** and **ADDRESS.**

. FREE OFFER! Coupon in Spring Pattern Catalog for one pattern free—any one you choose from 300 design ideas. Send 50c now for Catalog.

Needlecraft by Laura Wheeler

HIT EVERYWHERE

Knit this Chanel jacket with smart braid trim. Ideal for year 'round wear, travel.

Jumbo-knit! Use big needles. 2 strands knitting worsted or mohair and worsted. Pattern 687: directions; sizes 32-34; 36-38 included.

THIRTY-FIVE CENTS in coin (no stamps, please) for this patter, Nelson Daily News Pattern Dept., 60 Front St. West, Toronto, Ont. Print plainly **PATTERN NUMBER,** your **NAME** and **ADDRESS.**

NEWEST RAGE—SMOCKED accessories plus 208 exciting needlecraft designs in our new 1963 Needlecraft Catalog — just out! Fashions, furnishings to crochet, knit, sew, weave, embroider, quilt. Plus free pattern. Send 25c now.

WANT ADS

TO BUY · TO SELL · TO RENT · TO HIRE · HELP WANTED · LOST & FOUND

Phone 352-3552

BIRTHS

WITTROCK — To Mr. and Mrs. E. W. Wittrock (nee Ruth Abfalter) at St. Paul's Hospital, Vancouver, on May 10th, a son.

ELLIOTT — Mr. and Mrs. George Elliott of R.R. 1, Nelson, B.C., at Kootenay Lake General Hospital, May 15, a daughter.

HELP WANTED

SCHOOL DISTRICT NO 9
(CASTLEGAR)

PRINCIPAL

The Board of School Trustees invites applications for the position of Supervising Principal for the Stanley Humphries Secondary School.

The school has 800 students, (Grades 8 to 13), and a staff of 36 teachers. The building is modern and extremely well-equipped. Presently, it serves the entire district.

This is an excellent opportunity for administration in a rapidly expanding and prosperous area.

Applications will be received up to and including June 1, 1963, by:

Mr. C. H. King,
Secretary - Treasurer,
Box 820,
CASTLEGAR, B.C.

EXPERIENCED STENOGRAPher bookkeeper for local mine office. Salary commensurate with experience and ability. Application in own handwriting to Box 6289, Nelson Daily News.

MAN FOR WORK. GOOD EXperienced dairy worker, single. Room and board. Apply Valley Dairy, Rossland, B.C.

(Continued next column)

HELP WANTED
(Continued)

MESSENGER BOY WITH BIcycle for full time day work. C.P. Telegraphs, 460 Baker.

HELP WANTED MALE OR FEMALE

TEACHERS — SUMMER JOBS with Exceptional Earning Opportunities in East and West Kootenay areas. Write Box 4966, Nelson Daily News.

HELP WANTED—FEMALE

RESTLESS? LOOKING FOR A new interest? Representing Avon Cosmetics can open a whole new world to you . . . and be profitable too. Apply to Mrs. E. C. Hearn, Avon District Manager, 15 - 3270 LaBurnum Dr., Trail, B.C.

CLERK - STENO. DUTIES — Cash, Accts. Rec., Counter Receptionist. Automative experience preferred. Apply in own handwriting to Box No. 6336, Nelson Daily News, stating qualifications, experience and salary expected.

SITUATIONS WANTED

ROCK WALL WORK AND GARden sidewalks. Phone 352-2691 after 5 p.m.

LAWNS CUT IN FAIRVIEW district. Phone 352-7091.

WILL TILL GARDENS. PHONE 352-2439.

ALTERATIONS AND SEWING. Phone 352-5920.

BUSINESS OPPORTUNITIES

BE YOUR OWN BOSS. — 1 commercial wall washer $430; 1 comm. rug cleaning machine $790; 1 comm. upholstery cleaning machine $690. 514 Observatory St. Ph. 352-2916.

WANT ADS GET RESULTS

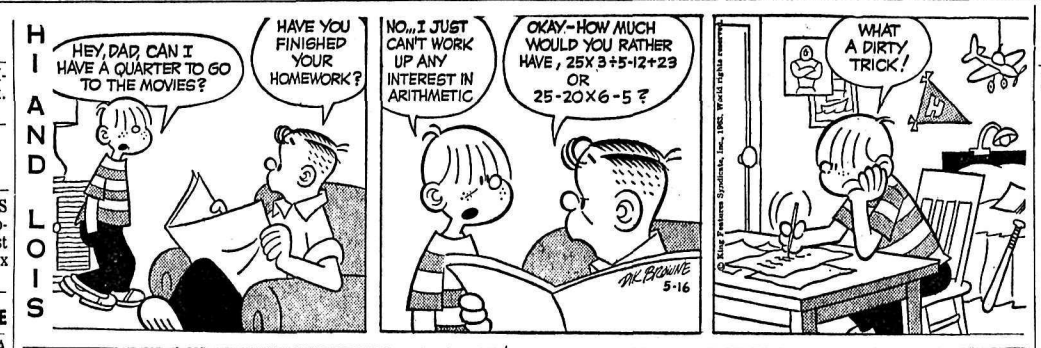

BUSINESS & PROFESSIONAL DIRECTORY

A handy alphabetical guide to goods and services available in Nelson.

Automobile Dealers

BILLS' MOTOR-IN LTD.
(Studebaker-Lark)
213 Baker St. Phone 352-3231

RENAULT SALES & SERVICE
at Frank's Auto
Phone 352-6411 295 Baker St.

NORTH SHORE SERVICE
(Standard-Triumph)
Open 8 a.m.—10 p.m.
Across Lake Phone 352-2929

PARKVIEW MOTORS LTD.
(Rambler — Volkswagen)
323 Nelson Ave. Phone 352-5355

Austin - Morris - MGA - Wolseley
Cars — Parts — Service
STAR AUTO SERVICE LTD.
Ymir Rd. Ph. 352-7421 Nelson

Building Supplies

BEE BUILDING SUPPLY LTD.
Everything in waterproof plywood.
301 Baker St. Phone 352-3135

BURNS LUMBER CO. LTD.
602 Baker St. Phone 352-6661

COLUMBIA TRADING CO.
901 Front St. Ph. 352-5571

ZEEBEN LUMBER CO.
Ymir, B.C. Phone Salmo 357-9375

Cabinet Makers

JOS. C. MERMET
Professional Kitchen Remodeling. Serving Nelson and Dist
1020 Davies St. — Nelson

Coal and Cartage

TOWLER FUEL & TRANSFER
Domestic Coals of All Kinds
General Cartage—Local Moving
Ph. 352-3031 394 Baker St.

Chimney Cleaning

Kootenay Chimney Service
702 Munro Street
Phone 352-3027 or 352-6222

Contractors

For a Quality Custom House
Phone 352-5915
MAPLE LEAF CONSTRUCTION

J. SAWADA
Contracting—General Carpentry
Cabinet Work
Phone 352-3432.

Engineers and Surveyors

ALEX CHEVELDAVE
B.C. Land Surveyor — 33 Pine St.
Ph. 365-5342—Castlegar, B.C.

BOYD C. AFFLECK
B.C.L.S., P. Eng.
218 Gore Street Nelson
Phone 352-3341

Furriers

DEE'S LADIES APPAREL
535 Baker St. Phone 352-2955
Renfrew Furs Agent for Sales - Remodelling - Repairs - Storage

Garages

Upper Fairview Motors Ltd.
Cor. 7th at Davies Ph. 352-2525

Investments

Doherty Roadhouse & McCuaig Bros.
Members: Leading Canadian Stock Exchanges
335 Bay Street, Toronto, Ont.
Representative:
Harry D. Harrison.
Phone 352-3525

Painting

Expert spray painting.
Houses, churches, fences, etc.
Free Estimates. Phone 352-3429.

Painting and Decorating

WARD'S
Painting and Decorating
Floor Sanding and Finishing
Free Estimates
Phone 352-3726 — Nelson, B.C.

Printing

NELSON DAILY NEWS
Printers — Lithographers
Color Printing
Phone 352-3552

Radio & TV Service

VIDEO ELECTRONIC
405 Hall St. — Phone 352-3355

Refrigeration

Refrigeration Sales and Service
CARLSON EQUIPMENT
Nelson, B.C. — Phone 352-5455

Sporting Goods

Fred Whiteley's Sport Shop
488 Baker Street Phone 352-7741

Steam Baths

NELSON STEAM BATHS
Exercise Centre — 369 Baker St.

Topsoil

Larry's Topsoil, Sand & Gravel
9th and Davies St. Ph. 352-2355
Days or 352-7576 Evens.

PUBLIC NOTICES

DEPARTMENT OF LANDS, FORESTS, AND WATER RESOURCES

TIMBER SALE X86577

Sealed tenders will be received by the District Forester at Nelson, B.C., not later than 11:00 a.m. Local Time on the 10th day of June, 1963 for the purchase of License X 86577, to cut 1,318,000 cubic feet of: spruce, larch, balsam, fir, lodgepole pine and trees of other species on an area situated: Kelly River, Similkameen Division, Yale Land District.

Ten (10) years wil be allowed fo rremoval of timber.

As this area is within the Kettle P.W.C., which is fully committed, this sale will be awarded under the provisions of Section 17 (la) of the "Forest Act" which gives the timber sale applicant certain privileges.

Further particulars can be obtained from the Forest Ranger, Kettle Valley, from the District Forester, Nelson, B.C. or from the Deputy Minister of Forests, Victoria, B.C.

AUTOMOTIVE, BICYCLES MOTORCYCLES

COTTONWOOD WRECKAGE wrecking '57 Plymouth, '54 Volkswagen pickup, '53 Consul, '53 Zephyr, Plymouth, Fords, Chevs., Pontiacs, ½-ton Fargo. Good motors, '57 Dodge V-8, '53 Zephyr, '52 Pontiac. Phone 352-5815, Box 382, 24 Ymir Road.

BEACON MOTORS LTD. PONtiac — Buick — Acadian — Vauxhall — GMC. 701 Baker St. Phone 352--6641. 24 hour wrecker service. Front end aligning — Automatic service. Body and paint shop.

1961 9 PASSENGER VOLKSwagen bus. Radio, good tires, good condition. $750 down, take over payments. Will accept '61 Volkswagen as down payment. Phone 352-2916.

1953 MERC. ½-TON, 1952 BUICK H.T. completely refinished throughout, 2-wheel utility trailer. Ph. 352-6111 days, 352-2042 eve.

'49 METEOR 4-DR. SEDAN $95 cash. '54 Meteor sedan delivery, good rubber, licensed and signals. $225 cash. Phone 352-2042.

FOR SALE: FORD FORDOR Hardtop. Excellent condition $2800. Phone 365-5536 evenings only.

'56 METEOR STATION WAGon, '52 Pontiac, '51 Chev., '53 Buick. North Shore Service, phone 352-2929.

'56 PLYMOUTH SEDAN V-8, Automatic. Best bid. Phone 352-7232.

SET OF 5 TIRES AND TUBES, 700x15, 6 ply truck. Phone 352-6972.

'56 OLDS. HOLIDAY H.T. — Mint condition. 523 Carbonate St. or Phone 352-6042.

'58 AUSTIN 6 AUTOMATIC Westminster model $1195. Ph. 352-3441 or 352-2860.

175 C.C. BANTAM REBUILT motor. Superb buy. Ph. 352-3248.

'57 PLYMOUTH 4 DR SEDAN. Good condition. Ph. 352-5418.

1954 AUSTIN SEDAN. GOOD shape. $250. Phone 352-5718.

BOATS AND ENGINES

FOR SCOTT OUTBOARD ENgine Sales and Service and Boats see Mac's Welding & Equipment Co. Ltd., 514 Railway St., Nelson, B.C.

SPECIALS ON MERCURY OUTboards, Thermocraft boats and Holsclaw trailers. Jeffery Radio and Appliances.

FOR SALE — 9 FT. CAR TOP punt, good condition. Best offer. Phone 352-5123.

35 H.P. EVINRUDE, BOAT and boathouse. Ph. 352-6145.

PROPERTY WANTED

TO LEASE 3 OR 4 BEDROOM home by Oil Company representative. Would like to take possession within one month. Please reply stating size, facilities and rental to Box 6276 Nelson Daily News.

2 OR 3 BEDROOM HOUSE city or country. Reasonable or cost price. Cash deal. Apply Box 6429, Nelson Daily News.

PROPERTY, HOUSES, FARMS, ETC. FOR SALE

ANOTHER GEM LOCATED AT Richards and Kootenay St. opposite Uphill playground. 2 B.R. compact cottage design with full basement, separate garage, fenced yard. May be purchased for $10,800 on terms or $10,500 cash. William Kalyniuk Agencies. Ph. 352-2425.

C. W APPLEYARD & CO. LTD.
Established 1912
REALTORS and INSURANCE AGENTS
421 Baker St. Phone 352-3944

BEAUTIFUL HOMES

1—We have 4 really lovely homes in the $18,000 to $23,000 bracket. Full details on personal request.

2—3 comfortable homes from $5250 to $7850. The $5250 one, just one bedroom, like comfortable apartment, oil heat, secluded garden. Ideal for elderly person or retired couple.

3—New house, needs some finishing; apartment in basement. Reasonable terms. **$9500**

LAKEVIEW CRESCENT

4—Charming family home — level lot on quiet cul-de-sac. Built 1958. 3 bedrooms on main floor. Comfortable den and hospitable recreation room in basement. Gas heating. Price **$18,700**
Terms: $3700 and $132.73 per month.

5 BEDROOM HOUSE, FULL basment, medium size barn, 1 car garage, fruit trees, spring water, nice view, on 15½ acres. Price $7800. Mr. Fred W. Chernenkoff, c/o Mr. W. F. Cherenko, R.R. 2, Nelson, B.C.

BRAND NEW 2 BEDROOM house in Fairview with car port, full basement and natural gas heat, on landscaped lot with good garden. $1200 down payment with easy terms. Phone 352-2138.

10 YR. OLD MODERN 3 BEDroom bungalow style house. 80 acres, 25 cleared, balance in timber. 4 miles east Nakusp, school bus passes the door. $8000, terms. Apply Box 6464 Nelson Daily News.

5 ACRES REVENUE PROPerty, large home, 2 rented houses, also 1 partly finished house and some fruit trees. Apply to Mrs. Rose Kosiance, Creston, B.C.

NORTH SHORE. 4 BDRM. home on 100 ft. beach property ¾ mi. from bridge. Fruit trees, lawn. Priced for quick sale. Ph. 352-3728.

WANTED FOR PERSONAL use 3 bdrm. modern house with dining area. Contact William Kalyniuk at W. Kalyniuk Agencies. Phone 352-2425.

HOW WOULD YOU LIKE TO own this lovely, near-new 3 bdrm. home with one of the nicest views in town. Don't wait. Phone 352-6084 now.

LAKE FRONT LOTS $500 DOWN near Long Beach on Kootenay Lake. William Kalyniuk Agencies. Ph. 352-2425.

2 BDRM. HOUSE AND 2 LOTS 415 Robson St. Ph. 352-5667 or call 6-9 p.m.

BEACH PROPERTY WITH large cabin at Queen's Bay. Ph. 352-2760.

FOR SALE. LEVEL BUILDING lots. Phone 352-5418.

SALE OR RENT — NEWLYwired house Ymir. Ph. 357-9779

BUILDING LOTS FOR SALE, Willow Point. Phone 352-7493.

SMALL HOUSE. 2 NICE LOTS. Ph. 352-5496 after 5 p.m.

PERSONAL

KOKANEE DETECTIVE Agency, Agents Kootenays and Okanagan. Domestic, Civil, Criminal. Address confidential enquiries to aforesaid Agency, Box 163, Kelowna. Mr. J. Crozier, Manager.

PERSONAL SUNDRIES & SUPplies. 60% savings. Free price list and sample on request. Box 8, Station C, Winnipeg.

MACHINERY

UNIVERSAL TRACTOR AND MACHINERY LTD.
Phone 356-2217
CRESTON, B. C.

BACHMOBILE PORTABLE SAWMILL. 220 Cummins power unit, edger, blower. Completely mobile. A-1 condition. $9250

Cedar Rapids PITMASTER CRUSHER, UD-14 power, fully portable. $11,500

McKinnon all steel PORTABLE MILL, head rig with blower. Good shape. $2300

¾-yd. heavy duty MOBILE P & H HEEL BOOM. Hyd. slack kicker, Mack carrier. $5500

125 Ingersoll Rand PORTABLE AIR COMPRESSOR. Line oiler and 50-ft. hose. Rebuilt engine. $900

16,000-lb. Bull Moose FORK LIFT in excellent condition. Rebuilt engine. $5250

Ford Sherman 4000-lb. lift FORK LIFT in top shape. $2350

Ferguson TRACTOR with Davies front end loader, counterweight. $1250

CASE 800 1½ cu. yd. FRONT END LOADER with canopy and counterweight. Low hours. Top shape. $14,000

UD-9 I.H.C. POWER UNIT, rebuilt, with tail shaft and pulley. $1250

UD-24 I.H.C. POWER UNIT, like new. Tail shaft and pulley. Mounted on steel skid frame. $5500

165 Cummins POWER UNIT in good shape. Tail shaft and pulley. New batteries. $2250

1500 Onan LIGHTING PLANT in A-1 condition. $300

John Deere 440 LOADER (new block assembly). $3200

John Deere 440 CRAWLER with dozer, winch, canopy. $2500

2—DW10 CATERPILLAR belley dumps, 14 cu. yd. bugeys, good rubber, engines rebuilt. Spare engine, large quantity of spare parts. $7500

LINCOLN
First Again With the Lowest Priced Ever
AC 225-S
WELDER
225 Amps. — Will Easily Weld 5/32 Low Hydrogen Rod
ONLY $172.50
Plus Tax If Applicable
MAC'S
Welding & Equipment Co. Ltd.
514 Railway St. Ph. 352-5301

WELDING GOGGLES
All Types, Lenses, Helmets, Gloves, Mitts, Face Shields
Stevenson Machinery Ltd.
Phone 352-3561

HERE'S A VERY GOOD BUY. Allis Chalmer HD5 B bulldozer like new, fully equipped for logging; 1955 R 172 International flat deck, and older model Willys Jeep all in excellent condition. All for only $8500. Phone 365-5343 or 365-5973, Castlegar.

1 — 406 CAMSHAFT, 1 — 406 crankshaft, 1 radiator shroud, 1 — 52-C 5th D. transmission, 2 — 290 compensating hitches with extensions, 10 hole hubs and drums for 18-ton axles. Phone 352-2887.

PRIVATELY OWNED T.D. 6 International crawler tractor equipped with Izackson heavy duty blade, Carco winch, cable and canopy. Very reasonable. Phone Nelson 352-5079 or apply P.O. Box 11.

RENTALS

MODERN APT. 1 B.R., LIV. rm., bath and kitchen, electric stove and fridg. Lawn and shade trees. Ph. 352-3815 or 352-7514.

2 LARGE UNFURNISHED rooms, ground floor, heat, gas range, electricity furnished. Bathroom shared. 905 Edgewood Ave. Phone 352-5163.

LOW WINTER RATES HSKPG. AND SLEEPING RM. weekly, monthly rates. Dishes linen supplied, parking. Allen Rooms, 171 Baker Street.

3 ROOM APARTMENT, PRIvate bath, furn. or unfurn. Also 1 large housekeeping room with fridge. Apply 300 Baker St. Evenings 352-6242.

ONE BEDROOM APARTMENT, heated, electric range. Available June 1st. Apply 1019 Latimer St. after 1 p.m.

OVER OUR OFFICE 2 PARTLY furnished housekeeping rooms. $30 and $45 month. Appleyards Ltd.

LARGE MODERN 2 BDRM. apt. Downtown, private. Phone 352-6831 or 352-5401.

1-BDRM. APT. HEATED, FRIG. and stove, $65 mo. 370 Baker St., Apt. 2, 352-6364.

3 ROOM APT. WITH ELECTRIC stove and fridge, heated. $40 per mo. Ph. 352-5030.

FURN. 2 BEDROOM APT. Ground floor. 220 Silica. Phone 352-3401.

2 BEDROOM HOUSE, CLOSE in $60 month. Robertson, Hilliard, Cattell Realty .

HOUSEKEEPING ROOM $20 A month. Phone 352-7462.

FURN. 2 ROOM STE. 140 BAKer St. Phone 352-3384.

BRIGHT CENTRAL APT. Adults. Ph. 352-6024.

2 BEDRM. HOUSE. MILL ST. Phone 352-3426.

FURN. SUITE SUITABLE ONE girl. Phone 352-7195.

MODERN UNFURN. 1 BDRM. apt. Heated. $68. Ph. 352-3417.

APT. FURN. HEAT. 713 VICtoria St.

1 BDRM. HOUSE, UNFURN., near city centre. Ph. 352-6263.

LIGHT HOUSEKEEPING rooms. Phone 352-5857.

ATTRACTIVE 2 ROOM SUITE, all found. Apply Stirling Hotel.

2 ROOM CABIN. — PHONE 352-6903.

3 ROOM APT., HEATED, FURnished. Central. Ph. 352-7674.

HOUSE FOR RENT 701 HOOVer St. Ph. 352-6160. Adults only.

PETS, CANARIES, BEES

K 9 REG. BOARDING KENnels, Fruitvale Highway. G. A. Crawford, prop. Ph. 367-2483.

COCKER PUPS $15.00 ALSO Chihuahas $25.00. Bird's Kennels, Blueberry Creek.

REGISTERED BEAGLE MALE 7 months. Phone 352-2539.

FOR SALE OR RENT

DRIVE IN AND COFFEE SHOP Open year round. Room for expansion, payroll town, living quarters. Box 37, Trail, B.C.

Nelson Daily News

Circulation Dept., Ph. 352-3552
Price per single copy, 10 cents
By carrier per week, 40 cents in advance.

Subscription rates:
By mail in Canada Outside Nelson

One month	$ 2.00
Three months	5.00
Six months	10.00
One year	18.00

By mail to United Kingdom or the Commonwealth

One month	$ 2.00
Three months	6.00
Six months	11.00
One year	20.00

By mail to U.S.A. or Foreign Countries

One month	$ 2.50
Three months	7.00
Six months	13.00
One year	24.00

Where extra postage is required, above rates plus postage.
For delivery by carrier in Cranbrook, phone Mrs. Stanley Willison.

FOR SALE MISCELLANEOUS

PLASTIC PIPE — PLASTIC Pipe is the modern inexpensive way to install Sewer or Domestic Water Lines. There is a correct pipe engineered for every job. If you are on the newly extended sewer line, make your connection with Root Proof Solvent Weld Plastic Pipe. There are NO special tools to buy. NO messy caulking required. 4 inch Plastic Sewer Pipe comes in 20 ft. lengths for easy installation. 4 inch Plastic Sewer Pipe, per ft. 45c. Columbia Trading Co. 901 Front St., Nelson, B.C.

FREEZER SPECIALS — FILL your freezer now with pork at low price. Daily lean grain fed pork, whole or half, 29c per lb. Cut and wrapped 32c per lb. Sides of grain fed choice beef, 49c lb. Also cheaper beef. Newdan Farm, Creston. Phone 356-9901; after 5:30 356-9769. Free weekly delivery.

COMPLETE FOUNTAIN UNIT with automatic carbonator, motors, fruit and syrup coolers, water and soda arms, and pressure gauges; three slide door display cases; glass candy display unit for bars and boxes. Priced to sell. Avery-Carr Pharmacy Ltd., Phone 356-2151, Creston, B.C.

SIDES LIGHT STEER BEEF, 200 lb. average, 49c lb. Sides heavy beef, 275 lb. average, 43c lb. Cut, Wrapped, Frozen. Free delivery to Nelson. Whitford's Meats, Ph. 356-2556, Creston.

FAIRBANKS MORSE GUN type oil burner, complete with all automatic controls. Can be seen in operation. Guaranteed and reasonable. Ph. 352-6761.

USED TV SETS A-1 CONDItion. Nelson Home Furniture and Appliances Ltd., Nelson. Phone 352-6432.

24 VOLUME ENCYCLOPEDIA Britannica. Hardly used. Apply Ralph Peterson, Box 159, Castlegar, B.C.

KENNEBEC POTATOES grown from Foundation stock $2 per 100. P. Bloodoff, Passmore.

PORK FOR SALE, ½ OR whole, 28c lb. Also 1 heavy sow cheap. Phone 352-2355.

SINGER SEWING MACHINE Co. Repairs, sales, rentals. 339 Baker St. Phone 352-3631.

ALMOST NEW FRIDGE AND electric range, Apply Mrs. L. Popoff, Winlaw.

GRADE A BEEF. UNDER 200 lbs., 45c side. Phone 352-6866.

BABY'S BUGGY. PHONE 352-2573.

3 ELECTRIC RANGETTES. What offers? Ph. 352-2828 eves.

LIVESTOCK, POULTRY AND FARM SUPPLIES

WANTED! PERSON WITH plenty of interest and good hands to purchase 3-year-old reg. Appaloosa gelding, well-started in reining, barrel-racing, calf-roping. Also for well-broken Shetland and some reg. Appaloosas. Box 1493, Creston, B.C.

SIX WHITE FACED HEIFER cows. (3 with calves, and 3 in calf way). Plus three yearling calfs, and one bull. (Yearling). To be sold in one herd. Price $1500. Phone Rossland 362-5891.

STARTED PULLETS OF LEGhorn and heavy breeds. Please place orders 2 weeks in advance of delivery. Phone 352-3808.

FOR ARTIFICIAL BREEDING dairy and beef cattle, phone 352-6874, Nelson and District A.I. Centre, 709 Third St., Nelson. J. De Jong, Technician.

RECENTLY FRESHENED cow. Must sell cheap. Pete Berisoff, Taghum, Sproule Creek. Ph. 352-6463.

GOOD COW FRESHENED END of March. 3rd calf. Cross Jersey and Guernsey. Best offer. Phone 352-2966.

3 FRESH COWS, HEAVY MILKers. Apply Ike Glover, Rossland, B.C. Phone 362-5787.

TWO DAIRY COWS TO FRESHen in June. Apply Len Wood, Box 199, Fruitvale.

LAYING HENS $1.25 EACH. Phone 352-3808.

TRAILERS

1954—8'X28' WHITNEY HOUSE trailer, completely furnished and in good condition. For more information write Mr. John Bruce, Salmo, B.C.

15' SHASTA HOLIDAY TRAILer. Excellent cond. Sleeps 5. For further information. Ph. 352-3384.

LOST AND FOUND

LOST — MAN'S WRIST WATCH with gold band. In front of 521 Nelson Ave. Reward. J. R. Miller, phone 352-2802.

LOST — LADIES' WRIST watch, Baker St. Ph. 352-7597 evenings.

ROOM AND BOARD

COUNTRY HOME WITH HOME privileges for elderly pensioners. Apply Box 6252 Nelson Daily News.

ROOM AND BOARD FOR GENtleman. Phone 352-2657 after 4 p.m.

ROOM AND BOARD FOR MAN or woman or tourists. Phone 352-6127.

WANTED MISCELLANEOUS

SPOT CASH FOR USED FURniture, antiques and old gold. Home Furniture Exchange. Phone 352-6531, 413 Hall St.

CLEAN COTTON RAGS NOT less than 18" sq. 10c lb. Nelson Daily News.

WANTED TABLE SAW, JOINter and planer. Phone 352-5126.

No State Dinner Before Parliament Sits This Year

OTTAWA (CP)—For the second time in a row, the vice-regal state dinner and reception that usually precedes the opening of a new Parliament will not be held this year.

This year, it has been postponed until the opening of the fall session of Parliament because Governor-General Vanier still is recovering from a mild heart attack suffered last month.

The two main social functions connected with the 26th Parliament's opening Thursday will be receptions tendered by the Speakers of the Senate and House of Commons after the opening ceremonies.

Alan Macnaughton, government nominee for Commons Speaker, is expected to receive about 1,000 guests including members of the diplomatic corps, the Senate, the Commons and their wives.

About the same number are expected to meet Senate Speaker Maurice Bourget in his chambers

RCAF Nuclear Training Complete

OTTAWA (CP)—The bulk of the training required by RCAF personnel in the handling of nuclear warheads for the Bomarc anti-aircraft missile and Voodoo jet interceptor has been completed, air force officers say.

The rest of the required training will be conducted after a Canada-United States nuclear custody-and - control agreement is signed, they add.

How long this training would take was not disclosed but it is believed to be a matter of only weeks.

The rest of the training can't be completed until the warheads are on the squadron sites. The two Bomarc squadrons are at North Bay, Ont., and La Macaza, Que., and the five Voodoo squadrons are at Chatham, N.B., Bagotville, Que., Ottawa, North Bay and Comox, B.C.

Rumors Increase on Duvalier's Exile

SANTO DOMINGO, Dominican Republic (AP) — Rumors mounted steadily that Haitian dictator Francois Duvalier planned to fly into exile Wednesday, the day his constitutional term as president ends, to escape assassination.

Duvalier had planned to continue in office by virtue of a rigged election two years ago. But rumors that he planned to flee muhroomed as opposition to his fear-ridden totalitarian regime intensified at home and abroad. His underground enemies have vowed to destroy Duvalier.

The gist of the rumors was that Duvalier and his family would fly by Haitian air force plane to the Dutch island of Curacao, off Venezuela, take an airliner to New York, and from New York travel to Europe.

Pan American World Airways said it had four reservations in the name of "Duvalier" for its New York-to-Paris flight Wednesday night.

State department officials in Washington said they had heard the rumors. So had former Haitian senator Louis Dejoie, who came to Santo Domingo after proclaiming a Haitian government in exile in Puerto Rico with Daniel Fignole.

Dutch officials in Curacao gave no indication that they were expecting Duvalier.

MARKET TRENDS

MARKET TRENDS G -.,"()o

NEW YORK (AP)—A continued rally by rails broadened out to enough other issues to give the stock market a substantial gain Wednesday. Trading was the heaviest in three weeks.

Volume swelled to 5,650,000 shares from 4,760,000 Tuesday and was the largest since April 24 when 5,910,000 shares were traded.

Market barometers went to new highs for the year as a late rally brought good gains to a number of key stocks.

The Dow Jones industrial average rose 4.50 to 724.34, about 10 points below its historic peak of 734.91 reached at the close on Dec. 13, 1961. Confidence prevailed that the Dow industrials would top their high before too long.

Chrysler reported that in the first 10 days of May it showed a 66-per-cent gain over the like period a year ago in the delivery of new cars by its dealers.

STOCK SOARS

Chrysler's new, split stock, spurting late in the day, soared to the top of the most-active list, rising 2⅝ to 56 on 159,300 shares.

The Associated Press average of 60 stocks rose .9 to 273.5, another of its string of historic highs.

Among Canadian stocks, Distillers Seagrams closed lower and Aluminium Ltd., was off ⅜. International Nickel gained ¼.

American Stock Exchange prices were generally higher. Canadian Marconi and Scurry Rainbow Oil added ⅛. Brazilian Traction was down ⅛.

TORONTO (CP)—After indications of recovery in late afternoon, industrials closed nearly a point lower during moderately light trading on the stock market Wednesday.

Increased weakness among steels accounted for much of the decline with Algoma dropping ¾, Steel Company of Canada easing ½, Dominion Bridge falling ⅜ and Dominion Foundries and Steel dipping ¼.

Minus signs were scattered through most other main list groups. Narrow losses went to Calgary Power and Alberta Gas.

Closing at higher prices were Canada General Investments, up ¾, Levy, up ⅝ Interprovincial Pipe Line and Moore, both ahead ½ and Shell Oil and Trans-Mountain Pipe Line, each ahead ⅜.

On index, industrials fell .96 to 643.25, golds .16 to 88.08, base metals .79 to 216.24 and western oils .35 to 125.40. Final volume was 3,946,000 shares compared with 3,664,000 Tuesday.

Labrador, losing as much as 1 earlier, led base metals down with a loss of 1¼.

Trading in western oils was quiet during the session and changes were mainly modest. Calgary and Edmonton and Union Oil each closed with a loss of ⅛.

MONTREAL (CP) — Stocks rallied on the Montreal and Canadian exchanges Wednesday. Trading was moderate.

Among gainers, Bell rose ¾ to 57¼, Canadian Aviation ⅛ to 9¼, International Nickel ⅜ go 70⅝ and Canadian Chemical ⅛ to 10.

Feature gainer was Canadian Among papers, Price was up ⅜ to 40⅜.

Among losers, Industrial Acceptance fell ¼ to 27¼, Steloco ⅛ to 21 and Brazil 20 cents to $3.85.

In mines, Alsof was up five cents to 36 cents and Midepsa 39 cents to $2.55. Both traded heavily.

The indices were up, industrials rising 0.1 to 129.0 utilities, 0.3 to 122.0, banks 0.3 to 131.7 the composite 0.2 to 123.0 and papers 0.5 to 113.4.

During the Monsoons . . . in Nelson and District
COLDS and FLU ARE QUITE PREVALENT—
Rid yourself of these nasty, messy symptoms.
USE . . .
CORICIDIN
25 TABLETS $1.29
MANN DRUGS LTD.

CAR CAVALCADE

VERNON (CP) — A district Committee for Peace and Disarmament plans to hold a car cavalcade May 25. The cavalcade is to start at Kamloops and pass through Revelstoke and Vernon, ending at the U. S. border.

ESQUIMALT (CP) — The destroyer-escort HMCS Yukon, latest addition to the Royal Canadian Navy's anti - submarine fleet, will be commissioned into the fleet May 25 at Burrard Drydock Company's shipyard in North Vancouver, the navy announced Wednesday.

Lawyer Files Suit

VANCOUVER (CP) — Seattle lawyer Leim Tuai said Wednesday three Vancouver girls whose parents were killed in a Washington highway crash last month will sue for $500,000.

Mr. Tuai was retained by Pilot Skills, a United States organization of harbor pilots. The girls' father, Capt. Owen Sorensen, was employed as a harbor pilot here.

Mr. Tuai said he met with Vancouver public trustee C. B. Gray, and it had been decided to commence proceedings immediately against Russell Blonshine, Montana truck driver, found guilty of negligence in the crash; Blonshine's employers, and an unidentified insurance company.

Alan Shepard — Virgil Grissom — John Glenn — Scott Carpenter — Walter Schirra

COOPER PREDECESSORS—These are five American astronauts who preceded Gordon Cooper in space. Shepard was the first sub-orbital, Grissom the second, Glenn the first orbital. Carpenter and Schirra extended the orbital flights.

Ottawa's Foreign Policies Unlikely To Meet Attack

By ALAN DONNELLY

OTTAWA (CP)—The new Liberal government's policies on trade and foreign investment aren't likely to run into any serious opposition attack in the new Parliament.

In fact, the government might even find itself being prodded from some opposition sectors for not moving faster toward its declared goals of freer trade and greater domestic control of the nation's economy.

Thursday's opening of the new Parliament coincides with the opening of international trade talks at Geneva. Trade Minister Mitchell Sharp, attending there, has declared Canada's support of the United States initiative to achieve international tariff cuts of 5 per cent.

A similar blessing of this goal had been bestowed by the former Conservative government. With the last election, the centre of balance in Conservative membership shifted even more strongly to the Prairies, the traditional home of free-trade sentiment in Canada. The Prairies returned 41 Conservatives, compared with 27 from Ontario.

Thus any criticism of government trade policy by the official opposition is more likely to be directed towards the methods chosen rather than the basic policy.

POSITIONS MORE RADICAL

In the other two opposition parties, there are even more radical positions. During the election campaign Social Credit Leader Thompson said the eventual goal should be free United States, while NDP Leader Douglas advocated an Atlantic trading area on the lines of President Kennedy's program.

With the slow-moving course of international tariff bargaining, it will be a year and probably longer before Parliament can judge what has been accomplished.

By that time, the government may have taken the first steps towards another declared goal —stopping the trend towards foreign control of Canadian industry and resources.

"We must stop selling out to foreigners, even if they include some of our best friends and neighbors," said Finance Minister Walter Gordon in a Commons speech last Oct. 22 as opposition financial spokesman.

At that time he outlined a program which he emphasized would have to be both gradual and fair to foreign investors. It included tax laws to discourage the sale to foreigners of Canadian resources and companies, and measures to encourage foreign investors to sell their assets here back to Canadians.

'SHOULD REVERSE TREND'

"The degree of absentee ownership that now exists is one of our country's basic problems," Mr. Gordon said. "We should take steps without delay to reverse the present trends."

Last year $525,00,000 of foreign capital entered Canada for direct investment in foreign-owned enterprise. The total value of foreign long-term investment approached $25,000,000,000.

The whole question of foreign capital inflows is related to Canada's balance-of - payments deficit on trade and other current transactions. The deficit, normally financed by capital inflows, was $848,000,000 last year —the smallest since 1956—and included a record $570,000,000 net deficit arising from interest and dividend payments to foreign investors.

Mr. Gordon has described one result of this deficit as "importing unemployment" and has called for further steps to reduce it, including tax incentives to increase exports.

The Conservative opposition isn't likely to oppose a program to reduce the impact of foreign control in the economy, in view of their "Canada first" election campaign slogans and their own efforts while in office to reduce the inflow of foreign capital.

NDP Leader Douglas campaigned for a massive effort to regain control of the economy by developing more Canadian investment. He also called for greater government control over the major decisions made by private capital—BOTH Canadian and foreign—and had some harsh things to say about activities of foreign owners, especially in the auto industry.

Large Crowds Expected at Ottawa Tulip Festival

By RON LEBEL

OTTAWA (CP)—Hundreds of thousands of Canadians and Americans are expected to converge on Ottawa during the two-week Tulip Festival opening Wednesday.

For the 12th year in a row, the visitors will be coming to gape at the riotous flower beds containing 1,000,000 tulips, the Parliament buildings and various federal institutions.

Fate has added two special attractions this year:

1. The formal opening of the 26th Parliament Thursday with the new Liberal government unveiling its legislative program.

2. The NATO ministerial conference next Wednesday, Thursday and Friday, which will give shape to the proposed NATO nuclear force.

"This will be our greatest year," says Gerald Geldert, city tourist director. "We have never had as many inquiries. Hundreds of group tours are coming from all over Canada and the United States. It's unbelievable."

As for the tulips, they are blooming later than usual, reports horticulturist Arthur Luscombe of the National Capital Commission.

SUNSHINE WOULD HELP

"But a couple of days of sunshine would make a tremendous difference," he said.

In a departure from tradition, Mayor Charlotte Whitton will not officiate at the formal opening this year.

The Ottawa Board of Trade, the festival sponsor, decided to invite premiers of the 10 provinces to take turns in alphabetical order of the provinces' names to open the annual event.

Premier E. C. Manning of Alberta will give the inaugural address and declare the festival officially open Friday noon at the Garden of the Provinces, a park just west of Parliament Hill opened last fall by the federal government.

This year's attractions will include an international festival of films about art, an international flower exhibition, band and choir concerts, two square dance jamborees and a "tulip twist" party.

Ottawa's first tulips were post-war gifts from the Netherlands and Queen Juliana in recognition of Canada's role in liberating the Netherlands from Nazi occupation and in providing a wartime refuge for the Dutch royal family. The National Capital Commission, a federal agency, has been planting more tulips ever since all along the city's scenic driveways and parks. The NCC has also planted 1,000,000 daffodils and nearly as many crocuses.

Canada Now Cheapest For Ocean Flights

MONTREAL (CP)—Canada, at least for the time being, is the cheapest place in North America from which to catch a scheduled flight across the Atlantic.

The United States government beat a strategic retreat Tuesday from its position as one of two staunch opponents to a higher transatlantic air fare, leaving Canada as the last holdout.

All other countries involved had previously approved the suggestion by the International Air Transport Association that the discount on return tickets be cut to five per cent from 1. The higher rate was to have gone into effect April 1, but instead a battle between the British ministry of aviation and the U.S. Civil Aeronautics Board developed.

Until Tuesday, the CAB ordered the two U.S. transatlantic carriers, Pan - American and Trans-World, to keep flying at the old low rate. The British ministry told them that if they did, they would be subject to having their planes detained in the U.K.

Canada's Air Transport Board rejected the new fares also, but Canada is protected by its bilateral agreements with European carriers which provide that where fares are in dispute, the old rates automatically stay in force until the dispute is regulated.

The U.S. has no such agreements, and the CAB actually has no authority to regulate international air fares as Canada's ATB has.

PREPARE LEGISLATION

Legislation to give the CAB this power is being prepared. It would put the CAB in a stronger bargaining position.

The economy class round-trip jet fare from a Canadian point to Europe is about $28 cheaper than the fare from an equivalent U.S. point.

IATA, welcoming the U.S. decision not to dispute the higher fares at least for the time being, expressed worry about the "two-fare structure" created by Canada's position, and the possibility that some traffic would be diverted through Canada from the U.S.

An emergency policy meeting of IATA, the 94-member organization of the free world's air lines, has been called for Thursday in Bermuda to discuss the fares.

IATA can set suggested fares —and the vote has to be unanimous on them—but in most countries, governments also have power to regulate fares. In 18 years, about 97 per cent of the IATA - recommended fares have been accepted unmodified.

Canada's ATB said it is against the higher fares because Canadian airlines are making money already on transatlantic flights, and 80 per cent of their business comes from Canadians. To set a higher fare would be penalizing Canadians and subsidizing less profitable European lines.

Odds . . . and Ends

. . . by M. D. B.

Rain, sun, snow, sleet, wind and moonlight — the weather ran the gamut of emotions on my way to the Fraser Valley last week. Mountain peaks were still well swathed in snow and on the Hope-Princeton great blankets of white lay beside the road and under the trees.

It was a wonderful time of year to make the trip, for the Okanagan was a great shimmering mass of blossoms. Looking out over the trees was like looking at a billowing field of popcorn and I was reminded of the poem, "All down the miles of orchard aisles the pink-lipped blooms are seen again."

* * *

Hillsides were dotted with clumps of bright orange daisies and the soft new green of trees and shrubberies added a fragile quality to the landscape as it flew by. Lilacs were in bloom in Oliver and in the Fraser Valley dogwood blossoms glistened in sunlight filtering through the forest leaves. In the broad meadowlands, cows walked about munching tender grass or lay chewing their cuds, looking like condensed milk ads, and here and there young calves paused to drink up the profits.

* * *

Laburnum was just hanging out its golden pendants and magnolias' luminous chalices caught and held the sun. I was fortunate, for sunshine stayed all during my visit. Of course I told them I had brought the fine weather from the Kootenay, for up to that point it had been rainy and miserable for days on end.

* * *

Going through Manning Park area we saw herds of deer grazing in meadows and foraging by the roadside. They seemed quite tame and only when the bus driver tooted the horn did they leap up the hillside or into the woods — at a leisurely pace. We also saw where beavers had been at work building their dams across slow moving streams.

* * *

I think perhaps the loveliest sight of the whole trip was Mount Baker in the evening sunlight — sculptured pink frosting embedded in opalescent mist. It looked unreal — a fairytale fantasy.

STEP INTO Spring IN A NEW SPORT JACKET
The trend is for lighter weights, neat patterns, and we have them.
Match these with a new pair of slacks to complete your spring outfit.
EMORY'S LTD.
THE MAN'S STORE

CUBS TAKE LEAP INTO SCOUTS

SOUTH SLOCAN — Two members of the First Bonnington-South Slocan Cub Pack took the long leap into Scouts this week. 20 cubs and parents attended the traditional "Leaping Wolf" ceremony, when Craig Kennedy and David Baker were welcomed into the First Bonnington-South Slocan Scout Troop under patrol leader Howard Ridge.

Cub leaders R. Dunsmore, R. Wassick and H. Ridge conducted the cubs through a regular evening of cub activity, followed by refreshments being served.

Plans have been announced for a bottle drive to be held June 1, to take advantage of the value of the tall-necked type of beer bottle before its withdrawal from circulation by the brewing companies.

Have the Job Done Right!
VIC GRAVES LIMITED
MASTER PLUMBER
PHONE 352-3315

Rexall
NOSE and THROAT RELIEF with EPHEDRINE
Helps clear nasal passages and upper throat.
98¢
Sold Only at Your Rexall Pharmacy
CITY DRUG
Phone 352-3611 Box 460

See Us for . . .
Summer FURNITURE

6-Piece "MOULIN ROUGE" Suite
Easily stored folding chaise lounge and chairs and a large colorful umbrella with matching accessories provide you with a beautiful garden setting of outstanding value.
Chaise lounge $29.95
Umbrella, 7½ ft. 8 ribs (pullcord lift) 42.95
Aluminum umbrella table 34" 14.95
Lawn Spike ..... $ 2.95
2 Picnic chairs ..... each 6.95
Complete Suite $93.00
STERLING HOME FURNISHERS

PLAY BALL
See Our Complete Stock of
Baseball Equipment

Black Diamond BALL GLOVES
Pee Wee Pro $5.60
Junior Pro $6.30
Little League—$7.00
Professional—$12.60
Cooper Weeks Professional—$9.45

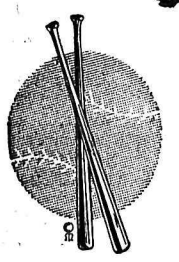

Softball Bats From $2.95 to $3.75
Baseball Bats From $2.65 to $3.75
Canadian Boy Softball—$1.05
Black Diamond Official Softball—$3.15
Baseballs From $1.40 to $3.50
Wood, Vallance Hardware
Company, Limited
Phone 352-7221 -WHOLESALE - RETAIL Nelson, B.C.

Grain Expert McKenzie Dies at 76

WINNIPEG (CP)—Donald G. McKenzie, 76, one of Canada's foremost agriculturalists and a former Manitoba cabinet minister, died Tuesday night.

Mr. McKenzie was chairman of the Board of Grain Commissioners for 15 years before his retirement in 1956.

Born on a farm near Brandon April 9, 1887, he attended the agricultural college in Winnipeg.

Mr. McKenzie became a local field secretary for the United Farmers of Manitoba, becoming vice-president in 1920.

For eight years he represented Lansdowne as a Liberal-Progressive MLA and was minister of mines and minister of agriculture in the provincial government.

HELD EXECUTIVE POSTS

He was a vice-president of the Canadian Chambers of Commerce and the International Peace Garden Incorporated, and held executive positions on the Canadian Red Cross and the Manitoba Temperance Alliance.

He was a member of the board of governors of the University of Manitoba.

A member of the board of managers of St. Andrew's River Heights United Church in 1920, he served as secretary from 1923 to 1927.

Mr. McKenzie played a prominent role in the Manitoba flood relief campaign of 1950 and was on the executive of the Canadian Club of Winnipeg.

News of the Day

RATES: 30c line, 40c line bold face type; larger type rates on request. Minimum two lines.

Haigh Tru-Art Beauty Salon
576 Baker St. Ph. 352-3313

Diamonds, Watches, Gifts
Repairs, Engraving
TED ALLEN'S JEWELLERY

For Sale—One 2-burner hotplate, one revolving clothesline. Phone Witchell, 352-2053.

27 x 48 heavy cotton pile rug in good color range at $6.95.
STERLING FURNISHERS

TED ALLEN'S JEWELLERY ANNIVERSARY SALE STARTS TODAY

Ardent horse lovers — Cowboy Kings in stock for boys and girls.
TOT 'N' TEEN

Presbyterian Church Rummage Sale this Saturday, May 18th, Capital Theatre.

Overnight Trail Ride up Crawford Creek to Rose Pass Summit May 24, 25, 26. Ph. H. Harrop 352-7526.

Rebekah tea winners: Door prize: Miss Annie Smith; blanket: Mrs. H. Brown; table cloth: Mrs. I. P. Moore.

TED ALLEN'S JEWELLERY ANNIVERSARY SALE STARTS TODAY

Ainsworth Hot Springs Pool will be open day and night Friday and Saturday during the summer.

FOR YOUR GARDEN—SEED POTATOES, DAHLIA BULBS, GLADIOLI BULBS AND SEEDS ETC. MAC'S FLOWER SHOP.

Clothing Sale Salvation Army, 513 Victoria St., Friday, May 17th, 10 a.m.-4 p.m. Everyone Welcome.

Top Knitting Yarns including all Mary Maxim Wools and Patterns.
EBERLE'S ON BAKER ST.

Pansies, Violas, Perennials, Rockery and Bedding Plants.
UPHILL GREENHOUSES
1716 Stanley St. Ph. 352-6511

CASTLEGAR VICTORIA DAY CARNIVAL

May 20th, Kinnaird Park. Look for the sign on the new highway to Christina Lake. Ball games, kiddies races, tug of war, games of skill and chance, bingo, fashion show. Giant cook out 3:30 p.m. Pop, ice cream, hot dogs.

New Democratic Party Rossland-Trail Constituency Association Nominating Convention, Saturday, May 18, 7:30 p.m., Mine Mill Hall, Trail. Followed by a social and dance. Meet Bob Strachan, Provincial leader; Ran Harding, M.L.A.; Leo Nimsick, M.L.A. Everybody welcome.

TED ALLEN'S JEWELLERY ANNIVERSARY SALE STARTS TODAY

CARD OF THANKS

We wish to convey our thanks to our many friends who have thought of us and a special thanks to Mr. and Mrs. W. E. Lane and Mr. and Mrs. Ted Swendson for all they have done for us during our recent bereavement.

—Mrs. A. E. Baker and Family.

TV Shows Europe Cooper's Start

WASHINGTON (AP) — The start of astronaut Gordon Cooper's orbital mission was televised to Europe Wednesday with excellent results, the National Aeronautics and Space Administration announced.

The broadcast was sent by way of the Relay I communications satellite and NASA officials said it could be presumed that the transmission was viewed by millions of persons in Europe, including probably millions behind the Iron Curtain."

Included in the broadcast was television film of Cooper in his space capsule, transmitted from space as he completed his first orbit around the globe.

There's something SPECIAL about Seagram's SPECIAL OLD

12 oz. and 25 oz. sizes
Finer Taste is a Seagram Tradition
This advertisement is not published or displayed by the Liquor Control Board or by the Government of British Columbia