AT LAST! MAY SIGN JAN. 22

# Ottawa, Washington, Victoria Reach Agreement on Columbia

B276 31 Dec. 64
PROVINCIAL LIBRARY
% ARCHIVIST
VICTORIA, VICTORIA

By ARCH MacKENZIE

OTTAWA (CP)—Canadian and United States negotiators have reached agreement on the huge Columbia River hydro and flood control project, it was announced Monday night.

External Affairs Minister Martin, at the end of a meeting with U.S. and B.C. representatives, said he hopes for a signing of the accord shortly.

He indicated that the ceremony could take place Jan. 22 — the date when Prime Minister Pearson is to visit President Johnson in Washington.

A communique said: "Representatives of Canada and the U.S. concuided Monday a series of negotiating sessions beginning August last to complete arrangements for the co-operative development of the water resources of the Columbia River basin between the two countries.

"At Monday's meeting, agreement was reached among the negotiators on all remaining points of substance relating to the clarification and adjustments in the Columbia River treaty, and to the implementation of . . . the treaty regarding titlement of power generated in the U.S."

**MUM ON DETAILS**

The negotiators declined to reveal any details until the documents have been prepared for signature.

However, the negotiations dating to last May have been concerned with selling a large block of B.C.-owned power and using the proceeds—paid in advance by the U.S.—to finance three B.C. dams costing at least $380,000,000.

The Columbia story now stands at a point comparable to events early in 1961 when Canada and the U.S. signed a 60-year development treaty and the U.S. ratified that treaty. However, B.C. and the federal government—then the Progressive Conservatives — fell into dispute about the financing and power disposal questions.

When the Liberals assumed office last April negotiations started by reaching a separate federal-B.C. accord along the lines desired by Premier Bennett in selling the power block for more than 20 years.

One agreement was signed last July and approval of a supplementary agreement fashioned in talks last week was announced Monday night.

**ACCORD NAILED DOWN**

That accord between the federal and provincial governments is nailed down firmly.

Mr. Martin said the negotiations had been very important and "we are all very pleased."

Ivan White, minister of the U.S. embassy here and the chief American negotiator, said that one of the most important facts about the long negotiations was the realization "that we are really planning for the generation of children and grandchildren."

He said he wanted to pay a compliment to the real statesmanship of Mr. Martin and Premier Bennett.

Resources Minister Williston of B.C. said Canadians for years to come will look at this day as one on which a real achievement had been fashioned by three levels of government.

**WON'T DELAY TREATY**

Mr. Martin said that B.C. and Canada had been in full accord throughout the talks. He said there will be no delay in getting the treaty itself and the draft protocol before the Commons external affairs committee for detailed study.

This study is expected to be a spirited and perhaps prolonged affair in view of the political and engineering reservations that have been expressed about the treaty by the New Democrats and by authorities of the calibre of Gen. A. G. L. McNaughton, former Canadian chairman of the International Joint Commission which helped set up the Columbia development preparations.

If the Columbia plan is approved in Canada and the protocol is approved by the U.S. Congress, it will mark the end of negotiations on an issue which has been a thorn in the side of Canadian-American relations since the mid-1940s.

**TEMPERATURES**

| | | | |
|---|---|---|---|
| NELSON | 26 | 30 | Tr |
| Toronto | 4 | 8 | — |
| Calgary | 25 | 45 | — |
| Penticton | 32 | 35 | Tr |
| Vancouver | 40 | 44 | .66 |
| Whitehorse | 9 | 17 | — |
| Spokane | 22 | 30 | — |


# Nelson Daily News

*Published at Nelson, government, financial, trading and education centre of the Kootenay-Columbia area*

Vol. 62 | NELSON, B. C., CANADA—TUESDAY MORNING, JANUARY 14, 1964 | 10 Cents | No. 222


**WEATHER FORECAST**

Kootenay: Cloudy. Scattered snowflurries overnight. Sunny periods. Little change in temperature. Winds light. Low and high at Cranbrook 15 and 25, Crescent Valley 25 and 35.

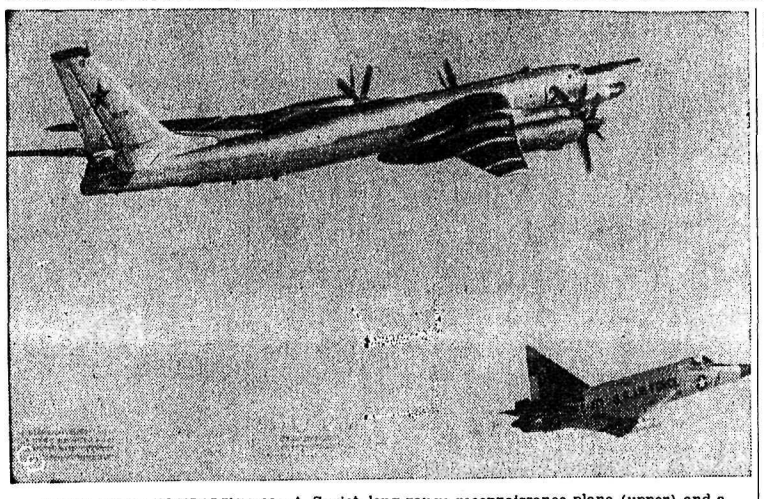

ARCTIC CIRCLE KOMRADELINESS—A Soviet long-range reconnaissance plane (upper) and a U. S. F-102 jet fighter fly in chummy close range in the Arctic Circle, and, of course, there's a third plane close by (where else would the photo come from?). They like to nose around and see what each other is doing. This is in the Greenland area.

## International Consortium Suggested for Panama

VICTORIA (CP) — Opposition Leader Diefenbaker said Monday a possible solution to differences between the United States and Panama would be formation of an "international *consortium" to operate the Pan*ama Canal.

Mr. Diefenbaker said the body might be composed of representatives of the U.S., the United Kingdom and "ship - owning states in Latin America."

"Unfortunately," he told a Canadian Club luncheon, "this *might involve application of the* principle that small nations have the right to repudiate unilaterally treaties made with large states."

This principle would in turn be a "denial of international law."

The former prime minister *said it is apparent that behind* the current U.S. - Panamanian difficulties lies the contention that the "colonial status of the Canal Zone is not in keeping with the winds of change" sweeping backward countries.

He said the dispute "underlines once more the seriousness of the step which many ask of Canada that she join the Organization of American States."

Mr. Diefenbaker said he had once favored such action. But during a 1962 visit to Mexico he had found vertually all the Latin American members wanted Canada in the OAS so she could side "with them against the United States."

The opposition leader took sharp issue with a recent stand by U.S. State Secretary Dean Rusk that the United Nations should be reorganized to limit the power of small nations.

"In essence, his proposal would have the effect of denying a basic principle of the UN, which is that in the general assembly nations great and small are equals."

Mr. Diefenbaker said any move such as Rusk proposed "would be fraught with the *greatest danger to the United* Nations."

"The principle of sovereign equality of the great and the small is essential to maintaining the integrity and authority of the UN."

He saw the possibility of "some advance" at sessions this winter of the UN's 17-nation disarmament committee. But he doubted the Soviet Union would pay more than lip service to the principle of international inspection or control posts.

## 26 Die in Blizzard in East States

NEW YORK (AP)—A travel-crippling, school-closing storm, labelled a blizzard in some northern sections of the United States, dumped snow from Florida to New England Monday.

Another snowstorm hit the U.S. midwest a heavy blow and then moved eastward from the Mississippi River to join with the southern-spawned twin into *a gigantic storm system* the weather bureau called the winter's worst.

West of the Mississippi, skies generally were clear and temperatures cold. The mercury fell to 43 degrees below zero at Fraser, Colo.

At least 26 deaths were attributed to the weather, directly or indirectly, including eight in New York City. Traffic accidents accounted for most, with some attributed to overexertion or carbon monoxide poisoning.

The storm left thousands of rural residents and travellers snowbound in Indiana and Illinois. Some 500 motorists took refuge with the 1200 residents of the central Illinois community of Neoga, stranded by snow-clogged highways.

## Big Arab Confab Afoot

*CAIRO (AP) — Arab kings,* presidents, sheiks and strongmen met at a summit meeting in Cairo Monday night in an unusual display of pan-Arab unity and quickly went into secret session to plan action against Israel.

President Gamal Abdel Nasser of the United Arab Republic addressed the opening session of 13 Arab rulers and their delegations. Correspondents heard part of it, then were ordered out of the meeting room.

## Color It Sunny

OTTAWA (CP)—Add this boiling issue to the load of paperwork in the capital:

The public works department doesn't like the way the stenographers in the industrial division of the northern affairs department redecorated their walls.

"Amateurism . . . certainly have to be redone . . . this cannot happen again," said an official reproof, adding darkly that it is so serious that headquarters has been told and another thunderbolt probably will fall from more senior levels.

The public works department is the repairs, maintenance and painting agency for most federal property.

The stenographers changed the walls of their working area from a nondescript grey to a two-tone job — yellow and brown.

Northern affairs sent back this note:

The redecorating was paid for out of nickels and dimes collected by the stenographers and the atmosphere has been changed from "dirty, depressing, sordid and unkempt" to an exceedingly pleasant room. A professional painter was hired for the job.

Moreover, surely works department investigation had revealed that two senior officials had redecorated their own rooms at their own time and expense What about that?

"We make no apology for the work," said the northern affairs response. "In fact we think it is a warming story of a kind that would have wide interest for the taxpaying public."

In conclusion, the letter asks when public works plans to redecorate the rest of the offices in the building since they haven't been touched up for eight years.

A public works reply now is awaited.

EDITORIAL

## A Great Day For the Kootenays

This newspaper heartily concurs with Associated Chambers of Commerce president E. Salvador in his comment that reaching of agreement on the Columbia River Treaty yesterday was the greatest news since Cominco and the CPR came to the Kootenays.

The announcement also bears out the oft-repeated statement of Provincial Secretary W. D. Black that the Kootenays face tremendous development during the next five years.

The predictions that 1964 is to be a banner year in our economy will be realized on the strength of the announcement.

That the three governments concerned are ex*pected to sign the agreement* before the end of this month indicates that the 20 years of negotiation will be followed with action.

This is a great day in Kootenay-Boundary history. Great vistas lie before us. With the dawn of this new era, Kootenaians must gear their thinking to the economic boom that will inevitably result, for this development will have a direct bearing on almost every individual in this area.

The treaty is another example of what can be achieved when two countries discuss their mutual problems across the table with the good of both in view.

## World News Briefly

FRANKFURT, West Germany (Reuters) — A former Nazi SS corporal, one of 22 accused in the Auschwitz mass murder trial, said Monday he once watched the court pass two death sentences in four minutes.

Perry Broad, a former guard at the biggest Nazi extermination *camp* where an estimated 3,000,000,000 to 4,000,000,000 persons died, said he estimated that about 120 death sentences were passed at the camp in 1½ hours.

PITTSBURGH (CP-AP)—Aluminum Company of America announced Monday price increases of up to two cents a pound on hundreds of sheet and plate items.

The action was involved in a decision to replace most remaining sheet and plate commodity price schedules with specification prices.

KINGSTON, Jamaica (AP) — *British Guiana's Premier Cheddi* Jagan Monday urged Caribbean Commonwealth leaders to take a stand against "neocolonialists and imperialists" who, he said, are working against real democracy in the world.

Jagan also took an indirect swipe at the U.S. refusal to give him aid last summer.

CALCUTTA, India (AP) — Hindu-Moslem fighting, which already has killed at least 100 persons, spread into other sections of Calcutta Monday while the Indian Army kept order in earlier riot areas.

Hundreds were left homeless in the new outbreak of religion-rooted violence as Hindus and Moslems threw home-made fire bombs and burned huts in slums near the docks and in two districts of central Calcutta.

OTTAWA (CP) — More than 26,000 Canadians are cashing in on the government's $500 bonus for winter-built homes, thereby creating construction jobs for another 95,000 Canadians.

The labor department said Monday it has received about 29,500 applications to date for the newly-introduced "incentive payment." The figure is expected to reach 30,000 before the program expires March 31.

## MINISTER TO BATTLE TEEN DRINKING

HANEY, B.C. (CP) — A 30-year-old Lutheran minister has embarked on a personal crusade against what he describes as the newest curse of the 20th century —drinking by teen-agers.

Rev. D. H. Emberg, pastor of St. Paul's Evangelical Lutheran Church in this Fraser Valley community of 20,000, said in a weekend interview that drinking by juveniles has grown to a frightening degree.

It has led to hooliganism, threats against those who would fight it — including himself — and a blanket of fear in the community.

"I have hundreds of reports of young people drinking," he said, "as young as 14 and 15."

"Anyone who doesn't think it is worse than five years ago is whistling through his ears."

## Nkrumah Lauds Chou

ACCRA, Ghana (Reuters) — President Kwame Nkrumah praised visiting Chinese Communist Premier Chou En-lai *Monday night and called for a* united Africa to strengthen the chain of "Afro-Asian anti-imperialist solidarity."

"We shall speak with one voice and fight together to make the world safe for mankind," Nkrumah said at a state dinner on behalf of Chou who is on a two-month tour of the Middle East and Africa.

Chou devoted the major part of his speech at the dinner to an attack on imperialism and colonialism.

## ZANZIBAR SEALED OFF

### Americans Being Removed, Looting, Fighting Goes On

DAR ES SALAAM, Tanganyika (AP) —The African nationalist regime of Zanzibar sealed off the island nation Monday as supporters of the ousted Arab government were reported still putting up a fight.

With bands of armed Africans reported roaming the streets of Zanzibar City, shooting and looting, the U.S. began removing 61 of the 63 Americans on the island to the U.S. Navy destroyer Manley.

Frederick P. Picard, U.S. consul in Zanzibar, reported sporadic shooting and looting before the telephone connection with the U.S. Embassy here went out. He called the situation extremely delicate.

Arrangements to permit the Manley, which was on a goodwill visit to nearby Kenya, to enter the harbor here was given by the new regime.

Zanzibar's radio, taken over in Sunday's coup by the leftist rebels, had warned all ships and aircraft to keep clear of the island 20 miles off the East African coast.

The radio also announced the sultan of Zanzibar, Seyyid Jamshid Ben Abdullah, was banned for life from the historic spice island and the property of all his former ministers had been confiscated.

The sultan's palace has been taken over and is being used as the rebel headquarters, said one broadcast.

**DOLLAR UP**

NEW YORK (CP) — Canadian dollar up 1-64 at 92 9-16 in terms of U.S. funds. Week ago 93 37-64.

Pound sterling unchanged at $2.79⅞.

*Out of Combat*

## RCAF To Become Transport Force

OTTAWA (CP) — The RCAF will be withdrawn from all its combat roles, with the possible exception of anti-submarine patrol work, within five years, authorities forecast Monday.

They prediced that the service will become an almost exclusively transport force and that its combat roles in home air defence and in nuclear bombing in Europe will be eliminated by 1969 or earlier.

Plans are already being made to expand the RCAF base at Trenton, Ont., headquarters for Transport Command.

The lessening emphasis on the role of combat jet planes is already causing considerable embarrassment in the RCAF be*cause it is just in the process of* introducing all-jet training. By the time this training program is in full swing there may be few if any jets for the air force to fly—except the jet trainers.

Defence Minister Hellyer has announced rejection of the RCAF's requests for more CF-101B Voodoo jet interceptors and CF-104 nuclear jet bombers. The air force has 64 Voodoos and 200 CF-104s.

The CF-104 base at Gros Tenquin, France, is expected to be closed and the CF-104s at Marville, France, converted to a photo-reconnaissance role.

## Cabinet Shakeup Delayed

By JAMES NELSON

OTTAWA (CP) — The cabinet shuffle Prime Minister Pearson *hoped to complete before leav*ing Monday night for Paris has been postponed for a week.

A spokesman in Mr. Pearson's office said the cabinet will meet today, but changes in the ministry will not now be made until next Monday at the earliest, on Mr. Pearson's return.

Mr. Pearson announced earlier the resignation as MPs of Justice Minister Chevrier and Postmaster-General Denis. They have been continuing in their cabinet posts pending selection of their successors in the ministry.

**ROADBLOCKS BACK**

VANCOUVER (CP) — Vancouver traffic police have re-established the roadblock check system operative during the Christmas season because of a continued high number of impaired drivers. A number of quiet roadblocks run Friday and Saturday night checked 500 cars and yielded two impaired drivers. Twenty *other drivers were warned.*

## Stock Exchanges Present Briefs

By STEWART MacLEOD

OTTAWA (CP)—Canada's two *biggest stock exchanges present*ed separate briefs Monday to the royal commission on taxation, outlining their ideas on how to get more Canadians to invest in equity stocks.

In some respects, the Toronto and Montreal stock exchanges shared the same views. For instance, they thought a large portion of the dividends paid to Canadian shareholders should be free of income tax.

President Howard D. Graham of the Toronto Exchange said Canadian shareholders should be given "complete or substantial income tax exemptions" on dividends from Canadian corporations.

Board chairman P. B. Reid of the Montreal Exchange suggested the dividend exemption be five times the basic personal exemption of $1000.

In addition to this, both exchanges suggested other steps to get more Canadians involved in equity shares, along with attract*ing more foreign investments* into debt securities, so a greater portion of ownership would rest in Canada.

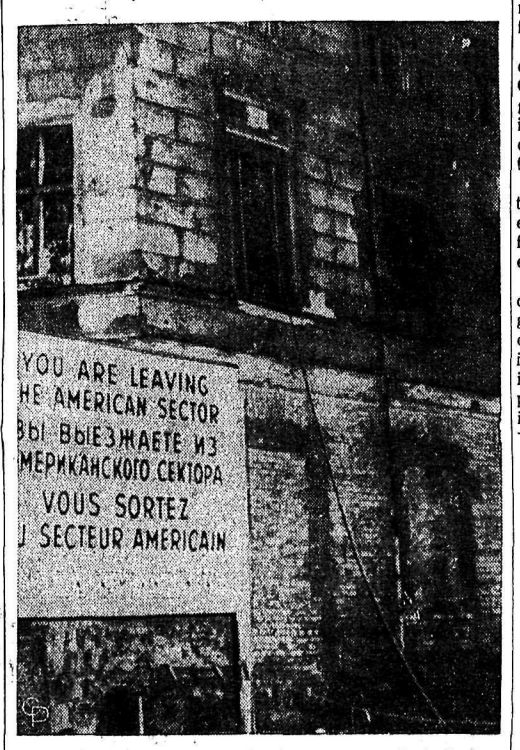


ESCAPE ROPE—That rope dangling from an East Berlin building down into West Berlin is the escape route of the Motters family, bricklayer Friedrich, 58, wife Helene, 50, and their three sons. *(Radiophoto)*

## *Panama Picture Brighter*

PANAMA CITY (AP) — The United States and Panama took first step toward patching up differences Monday by agreeing to creation of a joint authority under the Organization of American States to keep the peace in the Canal Zone.

Amid signs of decreasing tension, Thomas C. Mann, personal envoy of President Johnson, paid a farewell call on Panama President Robert Chiari before leaving for Washington to report to Johnson.

Mann expressed guarded optimism as he talked to reporters just before entering the presidential palace for his second meeting with Chiari during his stay.

"I am grateful for the progress we made in restoring peace and law in Panama and the Canal Zone," he said.

## Lancasters Retiring

By DAVE McINTOSH

OTTAWA (CP) — The Lancaster bomber, which dropped 608,612 tons of bombs during 156,000 sorties during the Second World War — one RCAF CF-104 nuclear jet bomber now could accomplish the same destruction in 30 minutes — is finally being retired.

RCAF headquarters announced Monday that its last three Lancasters will be taken out of service April 1 and turned over to Crown Assets Corporation for disposal.

The final trio has been serving with 408 Photo Reconnaisance Squadron at Rockcliffe station here. They are more than 18 years old though the log books, summarized a number of years ago, don't indicate whether they were ever on a wartime bombing operation.

Lancasters were taken off anti-submarine duties in 1959 and off search and rescue operations last year. They have been flown by 408 squadron for 14 years.

The temporary replacement for the Lancaster in the squadron is even older — the Dakota.

LONDON (AP) — Britain launched a new attempt Monday to stave off collapse of the infant Cyprus republic where Greek and Turkish-speaking islanders are feuding.

But the informal British peace talks with delegates from Turkey, Greece and Cyprus got off to a doubtful start.

## *And in This Corner . . .*

**KITCHENER (CP)—There's really no criminal charge covering those who interrupt TV programs, police early Monday *told an irate Kitchener woman.***

**They were called to the house by the woman who wanted her husband arrested. She said he was talking so loud she could not hear the late show.**

TORONTO (CP)—A druggist in suburban North York has launched a campaign to make people give up smoking.

Frank Bergson, 25, and a non-smoker, has posted anti-smoking signs in his store. One demands proof of age from teen-agers seeking to buy cigarettes. It stresses the law forbidding their sale to those under 16.

A billboard bears newspaper clippings dealing with the tobacco-cancer link.

Across the front of the pharmacy counter is a sign announcing formation of a quitters club.

His store is well stocked with cigarettes and tobaccos. But Mr. Bergson says he doesn't worry about losing business.

# Columbia News Acclaimed

## Nelson Oldtimer C. M. Beltner Dies

Longtime Nelson resident, Charles Martin Beltner died in Kootenay Lake General Hospital Monday, aged 76.

Born in Poland, he migrated with his family to Manitoba around 1891. The family later moved to Nanaimo around 1896. He was employed at the old Greenwood smelter for a time before joining the Canadian Pacific Railway and coming to Nelson in 1911.

He was a trainman until 1918 when he became yard foreman and relieving yard master. He also worked at Tadanac as yard master at various times. He retired in 1952 after 41 years service with the CPR. He received his 50-year membership button from the Brotherhood of Railway Trainmen in 1961.

He was rector's warden at St. Andrew's Anglican Church for several years under Rev. Mr. Morrant, and people's warden in St. Saviour's Pro-Cathedral under Dean T. L. Leadbeater and Rev. Canon G. W. Lang. Following his illness four years ago he was made people's warden emeritus.

He was Past Chancellor Commander of the Knights of Pythias, an office he held for several terms.

Besides his wife, the former Sarah Jane (Jenny) Williams, whom he married at Graham's Landing in 1915, he is survived by one daughter, Mrs. Marion Giles; two sisters, Mrs. Ralph (Margaret) De Witt of Redwood City, California and Mrs. W. (Lillian) Cottle of Nanaimo; two granddaughters, Marion and Elaine Giles of Nelson. A son, Lawrence predeceased him in Trail in 1934.

C. M. BELTNER

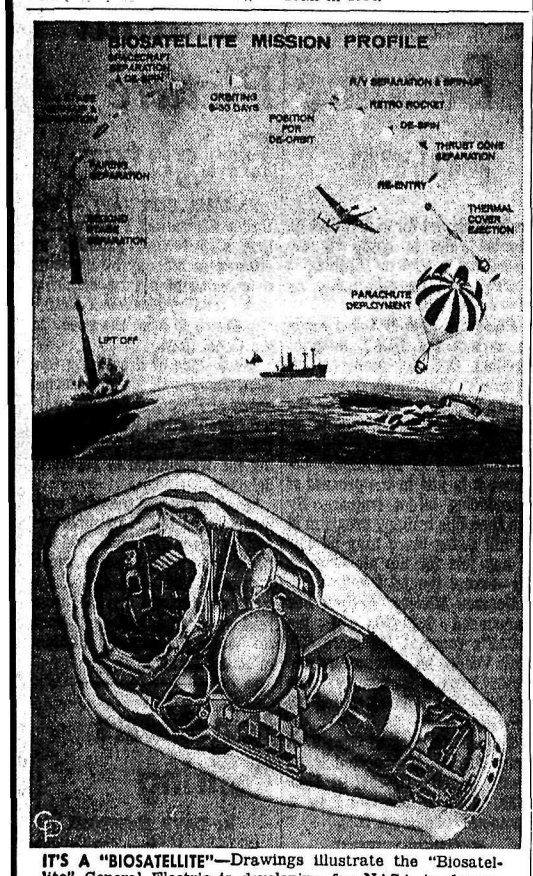


IT'S A "BIOSATELLITE"—Drawings illustrate the "Biosatellite" General Electric is developing for NASA to demonstrate effects of prolonged space travel on terrestrial life. It was announced at the American Association for the Advancement of Science convention in Cleveland that the "Biosatellite" would be launched in the mid-1960s. The 1,000-pound craft will be nine feet long, and will carry a variety of specimens in orbits from three to 30 days.

## Now Time To Get On The Ball, Says Salvador

**Announcement that agreement had been reached on the Columbia River Treaty was received with jubilation in the Kootenays, Monday night.**

**"Probably the greatest news since Cominco and the CPR came to the Kootenays," commented E. (Slam) Salvador, president of the Associated Chambers of Commerce of Southeastern British Columbia.**

The announcement was "of great satisfaction" to the Nelson Chamber of Commerce said Alan R. Ramsden, president.

"The two Canadian governments are to be congratulated for the splendid cooperation they have shown in seeing this to a successful conclusion," said Mr. Salvador.

He said the Columbia development would open "a whole new era of industrial development in southeastern British Columbia" and that it would be "up to each and every one of the chambers of commerce and boards of trade to 'get on the ball' and help to attract industry to our area. You can depend on the Associated Chambers to do so."

Mr. Salvador said the association would ask for consultation with the department of industrial development at Victoria in seeking the most effective methods of bringing new industry to the area. This would be discussed at the executive meeting in Cranbrook Jan. 27 and at the annual meeting at Creston in April.

**BOOST TOURISM**

The development, he felt, "should enhance our tourist industry with people coming through the area to see what is developing during the construction period."

Mr. Ramsden said the announcement "was of great satisfaction to the Nelson Chamber of Commerce and to myself.

"It was only this past year that the Nelson Chamber took a positive stand for Columbia Development. Nelson Chamber's Columbia River Committee, headed by Charles Marlatt convinced the members of the soundness of the Treaty Plan and suggested that it was only good business that the downstream benefits be sold in the United States. This seems to have happened.

"We congratulate the members of the federal and provincial negotiating teams on their ability to find common ground and to so successfully come to accord with our American neighbors and partners.

"It is my hope that Nelson business people will prepare themselves quickly to take part in the great venture ahead of us."

### Nelson Mayor Invited To State Ball

Nelson is stepping into high society.

City council authorized Mayor E. T. Bodard and his wife to attend the State Ball at Government House in Victoria on January 23 as the city's representative.

This is believed the first time in years, if not actually the first time, that the city has been invited to the state affair where Lieutenant-Governor G. R. Pearkes will be host.

While in Victoria next week, the mayor will also confer with government officials on several civic items.

The rest of council has not been forgotten.

It accepted an invitation to attend a dinner Thursday evening sponsored by the Bank of Montreal and Friday noon will be guests of the Nelson Rotary Club.

## Great Rebirth Due, Comments Black

VICTORIA (CP) — Provincial Secretary Wesley Black said Monday night he is "naturally delighted" that Canada and the United States have reached agreement on terms of the Columbia River development treaty.

Mr. Black, whose home riding of Nelson-Creston includes the headwaters of the Columbia, said the area adjacent to the river "is due for a great rebirth."

"I only hope that the developments which have to take place in the federal parliament will come apace so we can actually get on with the work."

### Now Province Can Go—Bennett

VICTORIA (CP) — Premier W. A. C. Bennett said Monday reaching of agreement on the Columbia River treaty has put British Columbia "on the threshold of a great program of industrialization."

"This is the greatest day in the economic history of B.C.," he told reporters. "Now the province can really go.

"In the late 1960s and the 1970s B.C. will see the greatest development in North America."

Mr. Bennett said he was "very happy" about the agreement "but I don't want to crow."

Progressive Conservative leader John Diefenbaker, here on a tour, said he would not comment until he had seen details of the agreement between Canadian and United States negotiators.

Robert Strachan, leader of the NDP opposition in the B.C. legislature, said he wanted to study the agreement before commenting.

"This agreement is probably one of the most important in Canada's history . . . Any mistakes will be very costly in the future," said Mr. Strachan.

Ray Perrault, B.C. Liberal leader, said the announcement "seems to be a very, very welcome" one, but it should be realized it will be at least four months before work under the treaty actually commences."

### Mayor Welcomes News

Mayor E. T. Bodard said, "I think it's one of the best pieces of news we in Nelson have received for many years, especially because we know that many of our more senior citizens have for years recognized the potential of the Kootenay and Columbia Rivers."

"I feel that they of all citizens will especially welcome this news, for in their lifetime they will see Nelson and district achieve that greatness that is certainly their due.

"I must congratulate our own provincial government, the federal government, and all those people who were prepared to devote the time and energy to bring down a formula that would prove satisfactory to all concerned.

"I trust that construction will start in early spring and continue until the last dam is completed. At the same time, I feel we should work to bring about other facilities that will complement this great undertaking."

### Daughter Testified

Daughter of the accused, Mrs. Mary Anne Hacarl of Brouse testified at the preliminary murder hearing of her father, Kenneth Command of Kaslo, not Norman Command as previously reported.

Mrs. Hacarl, not Mrs. Adrian Dupuis at whose farm home the shooting of her mother, Dora Isabel, took place on October 17, testified to seeing the shooting at the hearing held in Nakusp Thursday and Friday.

## Council Advises School Crosswalks Be Marked

Nelson's Safety Council agreed unanimously Monday to reecommend that all school crosswalks be painted with yellow stripping and urged that better signs be erected where necessary.

The traffic committee reported children have made good use of the four sleighing hills and no accidents have occurred to date.

Home and Family safety committee under Dr. M. R. Smart pointed out traffic accidents are still the number one cause of death, but that fatalities involving children have dropped over 20 per cent in the last statistical report.

Dr. Smart also reported that Nelson is the first interior point to receive an emergency first aid and medical unit.

This medical stockpile of supplies will be used in the advent of any big emergency.

No Christmas tree fires were noted by the fire safety committee, for the second consecutive year .

Several recommendations have been made to the city engineering department requesting traffic signs be placed on various streets where hazards exist.

## Salmo Man Succumbs To Injuries

TRAIL — William McLean of Salmo, injured with four fellow employees of the Velvet Mine, when their car plunged 500 feet from the Rossland-Cascade Highway Wednesday, died in Rossland hospital Saturday.

Another passenger, Rae Thomas of Ymir, was reported in critical condition Monday.

MacLean, 36, was the owner and driver of the car which fell 500 feet before becoming lodged against a large rock, which prevented the car from falling another 1,000 feet.

It was several hours before the two men and other passengers, Herbert Newman, Robert Germain and Michael Pistak all of Rossland, were rescued and taken to hospital.

### SCOUTS PLAN DAD-SON FEAST

The Group Committee to the Second Nelson Cubs and Scouts met and discussed scouting activities for the coming season.

The father and son banquet is slated for Feb. 19, with catering done by the Mothers' Auxiliary.

Plans were discussed for a pancake supper in March, with the men assigned to the cooking.

The committee approved purchasing the shield selected by the Scouts, to be worn on their new neckerchiefs.

A local insurance agency assisted the boys financially before Christmas, supplying them with calendars, which they distributed throughout the city and along the North Shore, it was learned.

Scouts are collecting oil cans from local garages, cleaning and washing them, and distributing them to Nelson householders for the collection of fats.

### In the Courts

Richard McLean of Nelson was fined $35 and costs for speeding on Nelson Avenue, in city police court Monday.

McLean, 21, had been charged December 21 but his case was adjourned when he pleaded not guilty before Magistrate R. S. Nelson.

Police said McLean was speeding while proceeding towards the North Shore but that the youth managed to elude them before he could be arrested.

Later he was picked up on Baker Street after police identified him as the driver of the speeding car.

R. B. Arnesen was McLean's defence and B. K. Arlidge was crown representative.

Donlad J. Wacowich, R.R. 1, Nelson, was fined $15 and costs for failing to acknowledge the flashing red light at Nelson Avenue and Anderson Street. He had pleaded not guilty.

For Lovely Hair
SILVIKRIN SHAMPOO
2 Free Sachets With the Purchase of 75c Size
At
Mayo Pharmacy Ltd.
Corner Baker and Ward Sts.
Ph. 352-2613 Nelson, B.C.

Call . . . Mc & Mc for MOBILE RADIO
Ph. 352-5581

YOUR BEST COAL BUY Is Now At QUEEN CITY FUEL
Dial 352-5018 — Nelson

## Abolish CC Commission Advises Ald. Farenholtz

In the city's present administration, the Civic Centre Commission is obsolete, Ald. H. Farenholtz declared at a special meeting of city council Monday.

"The Civic Centre Commission no longer serves a useful purpose," the first year alderman affirmed during a discussion on naming candidates to the four vacancies on the commission.

Ald. Farenholtz, a former commissioner of long standing, did not give an explicit explanation for his remark, but implied that present policy and precedent is sufficient to guide the Civic Centre manager in his duties.

In its formative years the Civic Centre operation required a commission to establish policy to guide its manager in administrating the functions of the building. Now with policy established, the commission has outlived its usefulness Mr. Farenholtz claimed.

He felt that the manager, bound by precedent and policy and under the jurisdiction of the city council could carry on today without an appointed group to serve as his guide on decisions.

"The Civic Centre manager has absolutely no problems in looking after the business down there," said Ald. Farenholtz.

He asked his fellow councillors to consider seriously abolishing the commission, possibly sometime this year.

**NEW BYLAW**

At present council is considering partial removal of the commission's autonomy through a new bylaw amending the powers of the commission and making it more directly subject to the commands of council.

Former alderman J. S. M. Harts recommended the change to bring the commission under the wing of council in his one-man fact-finding report on a parks board, which he ruled was not necessary for Nelson.

Council is to discuss the new bylaw, which amends bylaw 1147, the present basis of the commission's autonomy, next Monday. At that time also, the vacancies on the commission as well as on the Advisory Planning Commission and Municipal Library Board, will be filled.

The three retiring commissioners, G. W. Barnes, J. J. Morey and M. J. Varseveld, informed council that they are prepared to offer their services to the Civic Centre Commission for another two-year term. A commissioner will also have to be named to fulfill the one year remaining in the term of former commissioner Leon Kelsch who resigned last fall.

**NAMES TABLED**

The names were laid on the table for the next meeting at which it appears a host of candidates will be nominated.

Ald. M. B. Ryalls stressed the need for making a decision at the next meeting with no further postponements.

"Let's finalize it next week and not put it off," said Ald. Ryalls. "I would like to see this settled quickly and I think the people would like to see it too."

Mayor E. T. Bodard asked for the week's delay to allow councillors time to inform their candidates of the new bylaw affecting the commission's powers.

Ald. Edith Van Maarion felt quite sure that the bylaw, crippling the powers of the commision, would be passed with little controversy.

"I see no reason for not passing the bylaw amendment," said the lady alderman.

### Strikes and Spares

Men's Commercial League — Tiptop 4, Queens 0; Silver Kings 3, Alleycats 1; Hornets 4, Nelson Hotel 0; Savoy 1, FOE 3; Eagles 4, Safeway 0; Inland Ex 4, Nelson Rads 0. High single, Bill Gallicano of Hornets, 338; high aggregate, Chuck Symmonds of Tiptop, 852; team high single, Eagles, 1240; high aggregate, Tiptop, 3413. Other top scorers, Floyd Jennings, 313 and 793; Bill Gallicano, 724; George Lane, 712; Red Brochu, 710; Chuck Symmonds, 329; Tom Paul, 312; Bob MacDonald, 309.

### Police Probe Break-Ins At Creston

CRESTON (Staff) — A thief broke into a local business premises and municipal office here, successfully cracking one safe but failing on the other.

Gaining entry by smashing a rear window in Valley Automotive Equipment Ltd., the safecracker drilled open the safe and stole $63 in silver.

The safe was located in the front office.

Police believe the same thief also broke into the Village of Creston office, entering through the basement coal chute. The thief, however, was unable to drill open this safe.

The two buildings, located on Main Street, were about three city blocks apart. No arrest has been made and police investigation is continuing.

**BOAT LAUNCHED**

VICTORIA (CP)—The Fisheries patrol vessel Surge Rock was launched here Saturday. The Surge Rock was built to replace the patrol boat Beldis in the Queen Charlotte Islands and Hecate Strait.

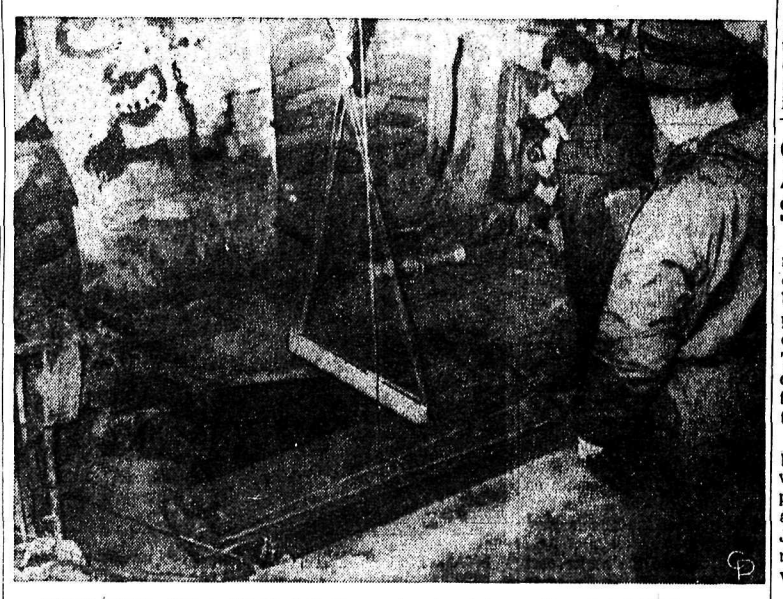

ESCAPE ROUTE—This is the West Berlin opening, in a bakery cellar, of that 480-foot tunnel from East Berlin through which three girls made their escape. It was dug by West Berliners during the Yuletide visitation period. The Communists learned of it and blasted the other end shut before any others could escape. *(Radiophoto)*

## Council Jottings

Capital expenditures by city departments during the next three months are well within the financial boundaries of the city's provisional budget.

City council gave three readings Monday to annual loan bylaw No. 1379 which allows the city to borrow up to $300,000 to meet current expenditures until the final budget is brought down in April.

During the provisional budget period, city works superintendent D. Likar anticipates an expenditure of approximately $11,000 on water main renewals on Cedar and High Streets and $4000 blasting of a bluff on Hall Mines Road.

Both these jobs will be done under the Winter Works Program.

The water main renewal is mostly handwork requiring extensive labor.

City electrical superintendent J. W. D. Cramb estimates he will have $10,000 worth of capital expenditures completed by the time the final budget is approved. This includes the cost of new meters, new service connections and a new control.

* * *

The B.C. Automobile Association's request for the city's cooperation in entering its pedestrian safety program, was referred to the Nelson Safety Council through council representative Ald. D. F. Porteous.

* * *

The city is fully aware of its sponsibilities in installing a sewer line near the home of Mrs. Madeline D. Hale at 517 Wasson Street city administrator C. W. R. Harper assured council.

Mrs. Hale informed council that in the event of any damage to the footings or concrete foundations of the house during the sewer installation, she will hold it as the responsibility of the city. The sewer line passes within five feet of the house and will probably require blasting because of bedrock in the area.

* * *

Council will meet with the representatives of the Water Pageant International next Monday.

At the same time a report on the state of affairs of the defunct Midsummer Bonspiel committee is expected.

* * *

An offer of services in administration personnel and machinery efficiency and projection of city needs from Willis and Cunliffe Engineering Ltd. of Victoria was referred to the Public Works Committee.

* * *

Four daily bus runs Monday to Friday to the new vocational school will commence next Monday. The schedule will be on a temporary basis until a definite pattern of patronage emerges, and a proper bus turnabout is provided in that area.

The bus will leave the city centre at 7:55 a.m., 9:30 a.m., 2 p.m., and 4 p.m. and will leave the school at 8:12 a.m., 9:44 a.m., 2:14 p.m., and 4:15 p.m.

* * *

Ald. M. B. Ryalls urged the city to act upon a colored lighting suggestion proposed in a letter to the Nelson Daily News. The writer suggested the city as well as the West Kootenay install color floodlights to highlight the waterfalls and dams during high water runoff.

### COURSE IN ART APPRECIATION SLATED AT NDU

A course in art appreciation is now being offered in the night class program at Notre Dame University at Nelson. Originally planned for January 16, first class has been postponed until Thursday, January 23, because of the "Contemporary '64" lecture by the Rev. C. Hilary Butler this Thursday.

With emphasis on the philosophical aspect of art, the course will cover aesthetics, ontology of paintings, history of architecture and points of technique. Rev. John F. Postma, of the department of philosophy and theology, will be instructor.

Unversity credit will be given for the upper division course. It may also be heard by interested persons not wishing special credit.

CHOQUETTE FUELS
PH. 352-7535
The Finest Stoker Coals
ORDER NOW!
Our Specialty — STOKER MIXES

## Weekend Briefs

**THE HONORABLE JUDY LAMARSH** is the first woman member of the Cabinet in the Liberal administration and the first woman to hold the post of Minister of National Health and Welfare. She is flamboyant, fearless, argumentative and full of zest and vitality. The Honorable Judy has an unpolitical habit of showing how she feels and saying what she thinks, a quality that has caused a number of persons to demand her head. A close-up portrait of this colorful Cabinet minister is furnished this weekend.

★

**A GOOD-LOOKING TEENAGER** from Port Arthur called Bobby Curtola, 19, has cut 17 records, one of which has sold more than a million copies making him the top teenage singing idol in Canada. Dressed in a glittering jacket and tight black trousers, he twists and shakes while he belts it out to adoring fans who scream and swoon in unison. Read how Bobby Curtola is singing his way to international fame in your **Weekend** Magazine.

★

**NOT ONLY DID COLUMBUS** find his way to our part of the world and so provide us with a home, but he is also credited with having brought the orange, the lemon and possibly the lime to the New World. So, thanks to Columbus, we can enjoy citrus fruits in many ways. Filled with a luscious Orange Cream and topped off with a tasty Orange Glaze, Orange Cream Puff is just one recipe for citrus fruits suggested by **Weekend** Magazine Food Editor Margaret Oliver this Saturday.

★

**IF YOU ARE ONE OF THE FORTUNATE FEW** heading south this winter, the swimsuit fashion feature by **Weekend** Magazine Women's Editor Doyle Klyn will be of particular interest. From the boyish one-piece suit to the feminine bikini, the 1964 bathing costumes have one thing in common. They are all designed to give the wearer a better shape than she really possesses.

TONIGHT - WED.—Complete Shows 7:00-9:02
LAURENCE HARVEY · FRANCE NUYEN · MARTHA HYER
HE WAS HALF ORIENTAL... BUT HE USED THE WOMEN OF TWO CONTINENTS WITHOUT SHAME OR GUILT!
A GIRL NAMED TAMIKO
TECHNICOLOR® PANAVISION® A Paramount Release
ADULT ENTERTAINMENT
CIVIC FAMOUS PLAYERS THEATRE

CASTLE Theatre
Castlegar, B.C.
Tonight and Wednesday
"TARAS BULBA"
(Color - Cinemascope)
Tony Curtis - Yul Brynner
Shows at 7:00 and 9:00 p.m.

Newspaper Advertising Pays Over and Over

The Trivium Coffeehouse
Folk Music by ERIC and EVA
JAZZ and DANCE MUSIC
Good Food
OPEN FRIDAY, JAN. 17

Bantron
Brand Smoking Deterent
Tablets
Will Help You Stop Smoking.
Clinically Proven
$1.50
SAMPLE'S
NELSON PHARMACY LTD.
"Your Fortress of Health"
629 Baker St. Nelson
Phone 352-2313

# Stock Quotations

**The Daily News does not hold itself responsible in the event of an error in the following lists.**

**Closing prices supplied by Doherty, Roadhouse & McCualg Bros., Trail, B.C.**

## TORONTO STOCKS

| INDUSTRIALS | | |
|---|---|---|
| Abitibi | 13.62 | 13.75 |
| Alberta Dist. | 2.80 | 2.90 |
| Alta. Dist. VT | 2.65 | 2.70 |
| Algoma Steel | 59.50 | 60.00 |
| Alta. Gas Trunk | 29.87 | 30.00 |
| Aluminum | 29.37 | 29.62 |
| Argus | 13.00 | 13.25 |
| Argus C Pfd | 10.12 | 10.25 |
| Bank of Mont. | 65.00 | 65.37 |
| Bank of N.S. | 70.00 | 70.25 |
| Bathurst Power | 17.25 | 17.37 |
| Bell Telephone | 53.87 | 54.00 |
| B.A. Oil | 28.00 | 28.25 |
| B.C. Forest | 24.50 | 25.00 |
| B.C. Packers A | 16.50 | 16.75 |
| B.C. Telephone | 56.25 | 56.75 |
| Calgary Power | 21.12 | 21.37 |
| Can. & D. S. | 23.50 | 24.00 |
| Can. Cement | 39.25 | 39.50 |
| Can. Collieries | 9.00 | 9.50 |
| Can. Iron | 24.62 | 25.00 |
| Can. Brew. | 10.00 | 10.12 |
| Can. Canners | 12.87 | 13.50 |
| Can. Industries | 18.00 | 18.12 |
| Can. Imp. Bank | 64.75 | 65.00 |
| Can. Pac. Rly. | 37.50 | 37.75 |
| Chemcell | 13.12 | 13.25 |
| Col. Cellulose | 9.00 | 9.25 |
| Cons. Min. & S. | 31.50 | 32.00 |
| Cons. Paper | 40.62 | 40.75 |
| Cons. Gas | 12.00 | 12.12 |
| Crest. Timber | 1.40 | 1.50 |
| Dist. Seagrams | 52.37 | 52.75 |
| Dom. Stores | 17.00 | 17.12 |
| Dom. Tar & C. | 17.00 | 17.25 |
| Dom. Textiles | 24.62 | 24.75 |
| Eddy Match Co. | 41.50 | 43.50 |
| Eddy Paper | 15.75 | 16.00 |
| Falconbridge | 61.75 | 61.87 |
| Fam. Players | 19.25 | 19.50 |
| Fanny Farmer | 35.50 | 36.00 |
| Ford Motor Co. | 54.87 | 55.50 |
| Ford of Can. | 177.00 | 178.00 |
| Gen. St. Wares | 12.62 | 13.00 |
| Goodyear | 128.50 | 131.00 |
| Gt. Lakes Power | 25.00 | 25.50 |
| Home Oil A | 12.62 | 12.75 |
| Home Oil B | 13.37 | 13.50 |
| Hudson Bay Co | 15.12 | 15.37 |
| Imperial Oil | 45.00 | 45.25 |
| Imp. Tobacco | 12.87 | 13.00 |
| Ind. Minerals | 7.75 | 8.25 |
| Inland Nat. Gas | 5.87 | 6.00 |
| Intl. Minerals | 65.00 | 66.00 |
| Intl. Utilities | 24.00 | 24.25 |
| Int. Nickel | 76.62 | 77.00 |
| Interprov. Pipe | 81.75 | 82.25 |
| Interprov. Steel | 3.65 | 3.70 |
| Laurentide | 14.25 | 14.50 |
| Loblaw B | 8.12 | 8.25 |
| Massey Ferg. | 17.37 | 17.50 |
| MacM Powell R. | 26.87 | 27.25 |
| Molson Brew. A. | 27.25 | 27.50 |
| Mont. Loco | 13.25 | 13.87 |
| Moore Corp. | 51.00 | 51.25 |
| Noranda | 41.87 | 42.25 |
| Ogilvie Flour | 15.75 | 15.87 |
| Pacific Pete | 12.25 | 12.62 |
| Page Hersey | 21.50 | 21.62 |
| Power Corp. | 11.12 | 11.25 |
| Que. Nat. Gas | 8.25 | 8.37 |
| Royal Bank | 74.50 | 74.87 |
| Rothmans | 10.00 | 10.12 |
| Salada Foods | 10.87 | 11.00 |
| Shell Oil | 17.87 | 18.00 |
| Simpsons | 40.00 | 40.12 |
| Southam | 29.12 | 29.50 |
| Steel of Can. | 23.75 | 23.87 |
| Traders Fin. A | 11.75 | 12.00 |
| Texaco | 54.75 | 55.25 |
| Trans Mtn. Pipe | 15.00 | 15.12 |
| Trans Can. Pipe | 35.00 | 35.25 |
| Union Gas of C. | 23.25 | 23.37 |
| Walker-Gooder. | 62.75 | 63.00 |
| Westcoast Trans. | 17.50 | 17.75 |
| Weston Geo. A | 16.50 | 16.75 |
| Woodwards A | 21.75 | 22.12 |
| Zenith Elect. | 4.85 | 4.90 |
| **MINES AND OILS** | | |
| Advocate | 6.50 | 6.70 |
| Agnico | .54 | .59 |
| Anacon Lead | .30 | .31 |
| Aunor | 3.55 | 3.60 |
| Barnat | .72 | .75 |
| Bethlehem Cop. | 6.80 | 6.85 |
| Bibis | .21½ | .22 |
| Bralorne | 4.00 | 4.10 |
| Brunswick | 7.20 | 7.30 |
| Buffalo Ank | 2.04 | 2.06 |
| Calgary & Ed | 18.50 | 18.75 |
| Campbell Chib | 3.40 | 3.50 |
| Can. Delhi | 5.30 | 5.35 |
| Campbell R. L. | 14.50 | 15.00 |
| Cariboo Gold | .70 | .72 |
| Cassiar Asb. | 10.62 | 10.87 |
| Central Del Rio | 7.20 | 7.30 |
| Central Patricia | 1.08 | 1.10 |
| Charter Oil | 1.46 | 1.60 |
| Chimo | 1.11 | 1.12 |
| Coch. Will | 3.90 | 4.00 |
| Coin Lake | .23 | .24½ |
| Cons. Discovery | .97 | .98 |
| Cons. Halliwell | .19 | .19½ |
| Cons. Mogul | 4.90 | 4.95 |
| Conwest | 4.10 | — |
| Copper Corp. | .19 | .19½ |
| Cowichan Cop. | .72 | .74 |
| Craigmont | 17.12 | 17.25 |
| Denison | 11.00 | 11.12 |
| Dickenson | 5.60 | 5.65 |
| East Malrtic | 1.90 | 2.00 |
| East Sullivan | 2.80 | 2.85 |
| Faraday | .85 | .87 |
| Fargo | 2.56 | 2.64 |
| Frobex | .77 | .81 |
| Geco | 32.25 | 32.50 |
| Giant Mascot | .75 | .78 |
| Giant Yel. | 10.75 | 11.00 |
| Granduc | 4.00 | 4.15 |
| Gunnar Mines | 7.95 | 8.15 |
| Highland Bell | 3.05 | 3.10 |
| Hollinger | 29.62 | 29.75 |
| Hudson Bay Mg. | 59.37 | 59.62 |
| Hudson Bay Oil | 15.25 | 15.50 |
| Hydra Ex | .33 | .33½ |
| Iron Bay | .82 | .92 |
| Iso | 2.80 | 2.82 |
| Kerr Addison | 6.75 | 6.80 |
| Labrador | 37.25 | 38.25 |
| Lake Dufault | 8.05 | 8.10 |
| Leitch | 2.05 | 2.10 |
| Little Long Lac | 1.50 | 1.53 |
| Lorado | 2.12 | 2.13 |
| Madsen | 2.22 | 2.23 |
| Malartic | .63 | .66 |
| Maritime Mng. | .58 | .60 |
| Mattagami Lake | 11.87 | 12.00 |
| McIntyre | 57.50 | 57.62 |
| McKenzie | .27 | .28 |
| Midcon | .30 | .32 |
| Murray | 1.13 | 1.17 |
| National Pete | 2.80 | 2.85 |
| New Cont. Oils | .23½ | .25 |
| New Hosco | 2.01 | 2.05 |
| Norlex | .16 | .17 |
| Normetal | 3.10 | 3.15 |
| Northgate | 4.20 | 4.25 |
| Opemiska | 8.15 | 8.20 |
| Ormsby | .40 | .42 |
| Orchan | 4.20 | 4.25 |
| Petrol O & G | .50 | .52 |
| Pickle Crow | .49 | .50 |
| Pine Point | 24.00 | 25.00 |
| Place Gas | .44 | .47 |
| Placer | 27.75 | 28.00 |
| Patino | 7.45 | 7.50 |
| Preston | 8.15 | 8.20 |
| Provo | 1.81 | 1.82 |
| Quebec Lithium | 1.95 | 2.00 |
| Quemont | 11.00 | 11.12 |
| Radiore | .50 | .51 |
| Rayrock | .81 | .83 |
| Reeves Mac | 2.20 | 2.25 |
| Rio Algom | 12.75 | 12.87 |
| San Antonio | .20 | .22 |
| Sheep Creek | 1.30 | 1.33 |
| Sherritt Gordon | 3.00 | 3.05 |
| Silver Standard | .25½ | .29 |
| Siscoe | 1.67 | 1.70 |
| Steep Rock | 4.25 | 4.30 |
| Sullivan Con. | 1.75 | 1.79 |
| Teck Corp. | 4.75 | 4.85 |
| Temagami | .80 | .85 |
| Torbrit | .52 | .55 |
| Triad Oil | 1.91 | 1.93 |
| Tribag | 1.37 | 1.38 |
| Union Oil | 12.37 | 12.50 |
| United Keno | 5.15 | 5.20 |
| United Oil | 1.58 | 1.59 |
| Upper Canada | 1.28 | 1.30 |
| Violomac | 2.85 | 2.90 |
| Western Mines | 4.35 | 4.40 |
| Wright Harg. | .63 | .68 |
| Wilroy | 1.63 | 1.65 |

### QUEEN OPENS SESSION

BANGKOK, Thailand (Reuters)—Queen Sirikit of Thailand Monday opened a two - week meeting of the United Nations Children's Fund Executive Board here. It is to discuss the needs of Asian children and consider aid requests from 71 countries.

## VANCOUVER STOCKS

| INDUSTRIALS | | |
|---|---|---|
| Burrard Mort. | — | 6.00 |
| Growers A | 5.87 | 6.00 |
| Growers B | 5.87 | 6.00 |
| Sun Pub. A | 17.25 | 17.50 |
| Sun Pub. B | 18.00 | 19.00 |
| Int. Brew. B | 6.25 | 6.50 |
| **MINES AND OILS** | | |
| Canam Cop. | .08½ | .09½ |
| Crown Silver | .09 | .10 |
| Dolly Varden | .72 | .74 |
| Huestis | .28 | .29 |
| Kamloops | .05½ | .06 |
| Koot. B.M. | .25 | .28 |
| Mt. Washington | .55 | .62 |
| Ottawa Silver | .23½ | .25 |
| Peace River Pete | .44 | .45 |
| Pend Oreille | 4.00 | — |
| Silver Ridge | .08 | .10 |
| Skeena Silver | .05½ | .06 |
| Trojan | .08 | .08½ |
| Torwest | .15½ | .16 |
| Western Expl. | .15 | .16 |
| Utica Mines | .30 | .31 |
| **FUNDS** | | |
| All Can. Com. | 5.30 | 5.81 |
| All Can. Div. | 7.27 | 7.95 |
| Amer. Growth | 9.59 | 10.48 |
| Can. Inv. Fund | 11.15 | 12.23 |
| Common. Int. | 9.56 | 10.48 |
| Div. Inc. B | 5.04 | 5.54 |
| First Oil & Gas | 4.88 | 5.33 |
| Investors Growth | 7.38 | 8.02 |
| Inv. Mutual | 13.38 | 14.55 |
| Leverage | 8.16 | 8.94 |
| Mutual Accum. | 4.17 | 4.56 |
| Mutual Bond | 7.69 | 8.05 |
| Mutual Inc. | 5.70 | 6.23 |
| Trans Canada C | 7.01 | 7.71 |
| Grouped Income | 3.90 | 4.26 |
| United Acc. Fund | 6.93 | 7.57 |

**At Natal Commission Meet**

# Fire Fighting Outside Village Limits Topic

NATAL — At the first meeting of Natal Village Commission in the new year the chairman named his committees for 1964.

Names listed are with the first named being chairman in each case: finance, Siro Cimolini and Joe Altomare; public works, Joe Gaal and Charlie Podrasky; parks and recreation, Charlie Podrasky and Siro Cimolini; civil defence, Joe Altomare and Joe Gaal; health, Charlie Podrasky and Joe Altomare; bylaws, Joe Gaal and Siro Cimolini; traffic, Joe Altomare and Charlie Podrasky; utilities, Siro Cimolini and Charlie Podrasky; fire department, Joe Altomare and Joe Gaal.

**The Natal fire department will be sent outside village limits only in case of extreme urgency or danger to life. It will be up to the village commission chairman or the acting chairman to decide when the fire department should be sent out-of-town.**

After a long discussion this was the decision.

Possibility of serious fires in Sparwood or Elk Valley has been one of the big question marks. The village, according to council, would be happy to make an agreement with nearby, unorganized communities to provide paid-for fire protection. For a time, it was thought that in the event of fire, the RCMP could order the department to fight an out-of-town fire, but this was cleared up in the negative. The RCMP has no authority to order the fire department to attend fires outside the boundaries, chairman Orlando Ungaro told council, reading from a letter from the local detachment in charge of Cpl. William Bloxham. However, the RCMP may request the village to send fire-fighting assistance and the responsibility for sending it remains with the commission.

It was also pointed out that the council could be held responsible if the fire department was absent when a fire broke out in the village.

**COAL COMPANY**

A big question also was the course of action to be followed in case of a fire at the coal company properties.

**MUTUAL ASSISTANCE**

It was agreed that an effort should be made to make a reciprocal agreement with the coal company for mutual assistance in case of fire at the company plants or in the village. Up to now, the company has assisted the village and the village feels it's bound to do likewise. But, beyond that, it will have to be a serious fire that will draw Natal's firemen outside their boundaries. Council is not thinking of a one-house fire, but of a major fire which threatens several properties, endangers life or looks as though it will spread beyond control.

On receiving complaints about village street-sanding, commissions decided to contact the department of highways to ask for better sanding of Highway 3 through the village. The complaint came from several residents and officially through the Chamber of Commerce, which also complained of bad lighting and an uncleared sidewalk near the arena. As far as the lighting is concerned, the commission intends to tell the chamber that the requested lighting improvement is on next year's program, while the sidewalk will be opened up during plowing.

**TOWN PLANNING**

Participation in a plan for the establishment of district planning boards and the hiring of a full-time planner would cost Natal roughly $800 a year chairman Ungaro told village council. The plan was discussed at the fall meeting of the Association of Kootenay Municipalities. The commission decided to put off until later in the year any decision on participation in the proposed plan, but gave approval to it in principle. It would involve establishment of areas roughly the size of school areas which would be served by a planner and staff paid for by participating communities and aided by provincial grant for unorganized territories in the area.

# Retailers Sponsoring Kids' Fiesta Parade

KIMBERLEY — Kimberley Retail Merchants Association will again sponsor the Children's Pet and Costume Parade at Kimberley's ninth annual Snow Fiesta. In addition, members were urged to decorate their windows for the event.

Speaker at the January 9 meeting was F. Gannon, night school director, who described benefits that might be derived from a 12-week staff training course for local stores. This will be studied by the executive.

President William Spence outlined the proposed 1964 budget and the new dues structure, which would be increased on a pro ratio basis to include the Rodeo Shopping Days and other added assessments, these to be billed annually.

Committees for the new year are:

Finance—M. Fabro, Mrs. M. Nahirniak, Miss M. Redding, W. Spence; snow fiesta—D. Beattie, Ed Taylor, G. Browell; roedeo shopping days—K. Childs, Mrs. M. Slade, F. Aikins; entertainment — Mrs. T. Scheaffer, W. Taylor; membership — Mrs. M. Slade, M. Fabro, W. Spence.

A special committee will view the question of power and light, which is causing considerable concern. Members are D. Beattie, B. Archibald, E. Taylor, Mrs. M. Slade and W. Spence.

## BALFOUR WHIST CONTINUES IN POPULARITY

BALFOUR — Continued good response to the whist series sponsored by the Guild to St. Michael and All Angels Church was noted in the January party held at Balfour Hall.

High scores were held by H. Brown and Mrs. C. L. Race. Low scorers were M. Walden and Mrs. W. Nelson. Travelling prizes were won by Nell Makartoff and Mae Walden.

Committee for refreshments and prizes consisted of Mrs. D. R. Anderson, Mrs. C. L. Race, Mrs. E. B. Noakes, and Mrs. Jim Heuston. Master of ceremonies was Lionel Stainton.

**Read the Classified Daily**

# January 31 Date for CBC-TV Transmitter Service at Castlegar

CBC television transmitter serving Castlegar-Kinnaird and nearby communities will go on the air January 31.

The announcement of the starting date was made Monday by K. C. Caple, CBC director for the province of B.C.

Mr. Caple said that all necessary equipment for the transmitter had been delivered by the manufacturer, and CBC engineering personnel would start installation work this week. Power supply lines and a transmitter building near the Castlegar Airport were already completed. The cost of the transmitter including installation was estimated at $40,000.

The Castlegar TV rebroadcasting transmitter will operate on Channel Three with a power of five watts. It will pick up and retelecast CBC TV programs from CBUAT Trail.

## Windermere Girls To Attend Fiesta

INVERMERE — Miss Linda Swindell of Windermere, Miss Windermere Valley, who was crowned queen at the East Kootenay Agricultural and Industrial Exhibition in August, has been invited to attend the annual Snow Fiesta in Kimberley in February.

Miss Sandra Collins, Lake Windermere Mermaiden of 1963, will also be the guest of the Snow Fiesta.

## Name Invermere '64 Committees

INVERMERE — Village council chairman A. E. Erickson welcomed new commission members, Mrs. Ian Weir and M. E. Tunnacliffe to their first meeting and appointed committees. A. G. Taap was re-elected for a two-year term and Dr. J. M. Martin is serving a second year. Committees are, works and buildings Mr. Erickson and Mr. Tunnacliffe; administration and finance, Mr. Trapp and Mrs. Weir; Parks and recreation, Mrs. Weir and Mr. Tunnacliffe; Health, sanitation and fire, Dr. Martin and Mr. Trapp; Civil Defence, Dr. Martin.

Officials appointed are clerk, collector and treasurer, Allan Miller; fire chief and fire protection head, Gordon Lake; building inspector J. Giolma; auditors A. E. Campbell and Co.

The commission reviewed the provisional budget which will be studied further before final approval is given.

# EMPLOYERS— consider this man:

For each man, and woman, 45 and over you hire, the Federal Department of Labour will pay you up to $75 a month—for up to 12 months—under certain conditions. The worker must have been unemployed 6 out of the last 9 months. All new jobs, or jobs which were vacated before September 1st, 1963, qualify. **Call your nearest National Employment Office for full details.**

*Issued by authority of the*

HON. ALLAN J. MacEACHEN, MINISTER OF LABOUR, CANADA

OW-263A



# Rambler doesn't have what it takes to make a rattle

## EXCLUSIVE ALL-WELDED SINGLE UNIT CONSTRUCTION ELIMINATES BODY BOLTS THAT LOOSEN UP WITH TIME

*In the old method of car construction the body is bolted* to a frame. In time, body-bolts work loose, causing the squeaks and rattles that are the bane of every motorist.

Twenty-three years ago, we pioneered a new method of building cars. We welded the entire car into one solid unit. Without body-bolts, squeaks and rattles were virtually eliminated. Called Single-Unit construction, it offered a stronger, longer-wearing car. The rest of the automotive *industry is just beginning to adopt this superior method.* But even when they do, Rambler will still be ahead.

Two years ago we introduced Uniside, an improvement on Single-Unit construction. Now the entire sides of a Rambler are stamped out of single sheets of steel. By reducing the number of welds and cutting down the possibility of error, it provides a more perfect door fit and an even more rugged car body.

*Exceptional and exclusive features like this provide* Rambler with everything it takes to make Canada's best car value. Visit your Rambler dealer soon and see what we mean.

**Watch Parade every Thursday evening on the CBC-TV Network**

Rambler

A PRODUCT OF AMERICAN MOTORS (CANADA) LIMITED

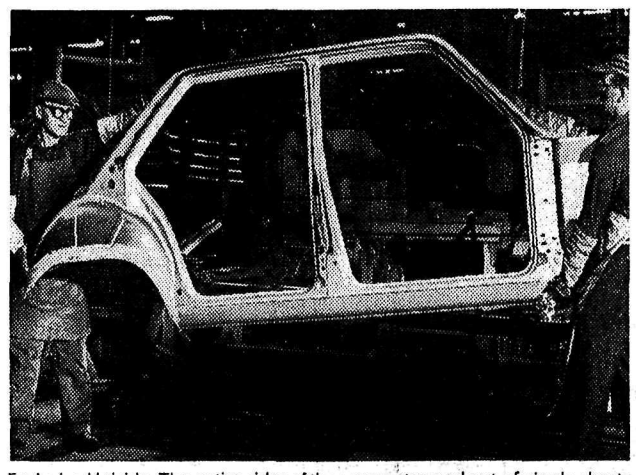

Exclusive Uniside. The entire sides of the car are stamped out of single sheets of steel to give a more rigid car body.

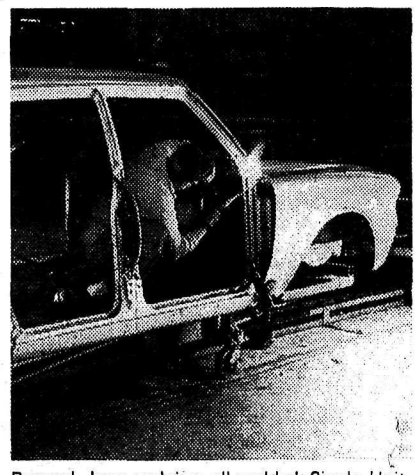

Rugged, long-wearing all-welded Single-Unit construction eliminates body-bolts that cause squeaks and rattles.

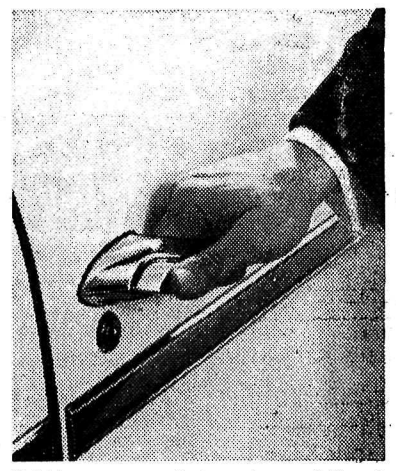

Uniside stampings eliminate the possibility of error and variation in door openings to give a more perfect door fit.

**JANUARY IS RAMBLER OPPORTUNITY MONTH—SEE YOUR DEALER NOW FOR THE BEST DEAL OF THE YEAR**

**PARKVIEW MOTORS LTD.** 323 Nelson Avenue Ph. 352-5355

# Nelson Daily News

Established April 22, 1902 Nelson, B.C.

Published by the NEWS PUBLISHING COMPANY LIMITED, 266 Baker Street, Nelson, British Columbia, mornings except Sundays and holidays in the centre of the Kootenays with the largest daily circulation in the Interior of B.C.

Authorized as Second Class Mail, Post Office Department, Ottawa, and for Payment of Postage in Cash.

MEMBER OF THE CANADIAN PRESS
MEMBER OF THE CANADIAN DAILY NEWSPAPER PUBLISHERS ASSOCIATION
MEMBER OF THE AUDIT BUREAU OF CIRCULATIONS

The Canadian Press is exclusively entitled to the use for republication of all news dispatches credited to it or to The Associated Press or Reuters in this paper and also the local news published therein.

*Tuesday, January 14, 1964*


## *Let the Smoker Decide*

The report of the Surgeon-General of the U.S. Public Health Service has put the stamp of officialdom on mounting circumstantial evidence indicting strange bedfellows, cancer and the tobacco industry. It virtually condemns cigarettes, but the verdict is suspended, the jury still out, as the evidence linking cigarette smoke and cancer is inconclusive.

It is interesting to note that the science panel stressed the two packs a day inhaler, practically the chain smoker, as the prime victim while giving self-satisfied assurance to imbibers of pipe and cigar who are impugned by the implication of oral cancerous growths. What they have done is to say that smoking in excess, like drinking in excess, is unhealthy, which a lot of commonsense people have realized.

We doubt that the report will make any significant alterations in North America's smoking habits. Public education may be the "open sesame" to a healthier life for the initiates of the habit, but the inveterate puffer will demand glaring factual evidence before his will power commands him to shed the weed.

The "why" for a person's smoking may be the "open sesame" for the incorrigible smoker. Freudians suggest answers as do sociologists for the craving but until we pinpoint the reason people like to burn up their money in smoke, we have only clambered to the doorstep of eliminating the problem.

Though its repercussions may be limited in the commercial area, the report has kicked open the door for significant remedial government action in various fields, regulation and research. The latter allows the tobacco industry to cleanse its own dirty sheets via its own researchers. Government intervention may be most effective in education and possibly ethical supervision of the industry's advertising which overlaps the realm of education. It could insist that a skull and crossbones, with the word "toxic" included, be printed on each cigarette package, but we doubt this harsh liability would be realistic under the circumstances.

We would be content if the government just cleared up the insipid obnoxious advertising ethics of the industry. Some of Madison Avenue's amorphous euphemisms are an insult to human intelligence, particularly about filter cigarettes. There is a distasteful jingle about the filter which proclaims in the opening part, "it (the filter) does what you want it to do," then promptly ignores telling you what it does but extolls its flavor, as if it were a gourmet's delight. What people want it to do is to remove the suspicion of cancerous elements associated with tobacco; wanted is a clean healthy smoke, not a rare flavor dish. The masculinity pitch, the patriotic spiel can be refined.

To prohibit smoking is nonsensical; the cure would be more dangerous than the sickness. The great fiasco of the "Roaring Twenties" — what made it roar were the exploding home-made suds of the pioneer do-it-yourself clan — bred more ills than pledges. The same applies to cigarettes. If North America wants to smoke, it will, but we can ask that more intelligent dispersal of information be made available so each smoker can judge his future on facts, not be swayed emotionally by fatuous slogans from Madison Avenue.

## He Raises Hackles

There they stood before a cheering throng of Africans: Prince Philip, representing the crown of the British Empire, and Mrs. Malcolm MacDonald, wife of the erstwhile colonial governor of Kenya. Between them, the object of the cheering, stood 73-year-old Jomo Kenyatta, newly-elected prime minister of newly-independent Kenya. Only a few years ago such a tableau would have been inconceivable; for Jomo Kenyatta was, in Britain's book, a criminal of monstrous proportions.

This aging grandson of a Kikuyu witch doctor has come a long way since he was convicted less than a decade ago as the leader of the savage Mau Mau uprising, which took the lives of 95 white settlers and 13,423 Africans, the latter mostly tortured and slaughtered by the Mau Mau as collaborators with the whites.

The Mau Mau terror was not a normal native uprising. Its methods were bestial, especially against its own people who had violated the oaths of loyalty sworn in bloody, obscene ceremonies. A white court convicted Jomo Kenyatta of directing all these things. He became the symbol of the entire Mau Mau nightmare and was imprisoned, to be released only last year. A correspondent recently quoted a British official in Kenya on Kenyatta: "When that man enters a room, I can feel the hackles rise. Even if I don't see him, I can feel that man."

Yet there is reason to believe that Jomo Kenyatta may serve his people well if not brilliantly, whatever his degree of Mau Mau guilt. He is, even by acknowledgement of his severe critics, the only man who can command unity among Kenya's tribes. If, in these few years, he has reformed and grown in responsibility to the degree that seems possible, there is reason for great hope for Africa's other new nations that have been thrust into the mid-20th century directly from the savagery of the prehistoric jungle.—*The Oregonian.*

## A Man We Need

In the Commons last week when Douglas Fisher, MP, introduced a bill to establish the office of Ombudsman, only 23 other MPs (out of a possible 264) were on hand to listen.

This was a pity because an Ombudsman may be, among other things, just what Canada needs. He is a receiver of complaints. Anyone with a grievance against the powers that be, or some of them, may appeal to him.

He cannot discipline anyone, fire anyone or revoke any official act. His usefulness lies in his power to investigate alleged injustices — and issue reports which get into the press.

Parliament and the courts are out of his reach. But he may hear complaints against any member of the civil service, the police, prison or hospital staffs, and the armed services. If satisfied that a wrong has been done, he publicly reprimands the offender. This gets results.

Elected by, and removable only by, a vote of parliament, a good Omdudsman is obviously hard to find. Besides a judicial temperament, he needs the fortitude to dismiss the hundreds of frivolous or baseless charges that are bound to reach him.

But the system has worked admirably for years in the Scandinavian countries which invented it. It has been working well in New Zealand since 1962.

Though Fisher's proposal was talked out, it deserves further study. Nobody will deny that injustices without any present remedy happen in Canada. There would be plenty of work here for an Ombudsman — or several of them.—*Financial Post.*

# Revised Tax Forms Ease Calculations

By DON HANRIGHT

OTTAWA (CP) — Last year 800,000 Canadians made mistakes in their income tax returns.

It was the worst error year on record. The national revenue department, fearful its new electronic computers had flipped their digits, hired people to check many of the returns the old-fashioned way.

*Some tax receipts and refunds* were weeks late. Taxpayers who weren't convinced they had made mistakes wrote letters and streamed into district taxation offices for explanations.

What went wrong?

For the first time, most taxpayers in filling out a federal return had to calculate the amount of income tax they owed to both the federal and provincial governments. And besides, they had to calculate their old age security tax separately.

The guide attached to the tax forms used by individuals seemed simple enough. But the calculation was apparently just too much for thousands of kitchen-table mathematicians.

The rate of errors was twice what it normally is.

**REVISES ITS FORMS**

But this year the department has revised its forms for taxing 1963 incomes in the hope of cutting down mistakes. The guides attached to the forms include a revised table that makes it possible, for the first time, for about 75 per cent of all taxpayers to avoid all but third-grade adding and subtracting.

The forms already are appearing in post offices, though the filing deadline is not until April 30. This year all returns except those for Quebec provincial taxes will go to Ottawa—about 6,000,000 of them.

At the root of all the trouble is the federal-provincial tax agreement. Starting in calendar-year 1962, it provides that federal income tax rates are reduced by 16 per cent in the first year and thereafter by one percentage point a year to 20 per cent in 1966. Thus the 1963 federal abatement was 17 per cent.

The provinces are free to levy their own income tax rates at a level equal to the amount of the federal abatement—or more, if they wish. Ottawa still collects the combined federal-provincial taxes from nine provinces, but only the federal tax in Quebec. Quebec collects its own provincial tax.

Seven of those nine provinces —the Atlantic provinces, Ontario, Alberta and British Columbia—levied their 1963 income taxes at rates that equal the federal 17-per-cent abatement. So, in effect, their taxpayers are paying unabated federal taxes—the only difference being that the returns must show the amount going to each government.

This year, most of those people will have a simple time of it —or should.

**USE TAX TABLE**

If they live in one of those seven provinces and have a taxable income of $5,000 or less they can use a simplified tax table that shows the dollar amount of provincial and federal tax they owe. They will simply have to add the two figures.

There will be no need for these people—an estimated 75 per cent of all taxpayers—to make detailed calculations, or even figure out their old age security tax separately. The figures in the table will include the old age security tax.

A similar table was on the tax forms last year, too, but it could be used only by those in the seven provinces who had taxable income of $3,000 or less. One problem was that thousands ignored the instruction to use the table, and plowed ahead with the percentages.

Detailed calculations still will be required this year for people with taxable incomes over $5,000—regardless of where they live—as well as for everyone living in Manitoba and Saskatchewan, regardless of the amount of their taxable income.

Those two provinces, unlike the other seven, levied personal income taxes larger than the abatement provided under federal law. For 1963 the two provinces have levied taxes equal to 23 per cent of an individual's total tax, whereas the total is reduced only 17 per cent by Ottawa. This puts combined federal-provincial taxes in Manitoba and Saskatchewan six percentage points higher than in the other seven provinces.

**SOME AREN'T SPARED**

Those who have to make the detailed calculation will still have to go through the same mathematical gymnastics that caused so much confusion last year.

After figuring out their taxable income, they will use the guide attached to the form to figure out their basic federal tax. Next step is to reduce that amount by the 17-per-cent federal abatement.

Then they add their old age security tax. That tax was three per cent of taxable income up to a $90 limit for 1963.

Next to be added is the provincial income tax—23 per cent of the basic federal tax in Manitoba and Saskatchewan, and 17 per cent in the seven other provinces.

Quebec residents have only the federal tax to worry about on the federal form—not the provincial tax, which they calculate on a separate return.

## *Report From Victoria*

By W. D. Black,
Provincial Secretary,
Minister of Municipal Affairs,
*Minister of Social Welfare*

Last year disaster planning exercises were held at two different hospital sites in the province. The first took place in April at Kelowna, and the second, later in the year, at Victoria.

Although the Civil Defence program brought the need for hospital disaster planning to the forefront, its advantages are very much apparent in the event of any type of disaster.

As population grows, more and greater industrial installations build up the number of community hazards. To these we may add *aircraft, railway and other transportation* accidents along with natural disasters caused by earthquakes and floods. Any such incident could quickly tax the resources of a local hospital beyond its capacity.

Our British Columbia government, recognizing the need for full preparedness, has delegated to the Health Branch the responsibility for organizing and directing Provincial Emergency Health Services. Close liaison is maintained with the Provincial Civil Defence Organization. There is also an advisory committee represented by physicians, nurses, pharmacists, dentists, veterinarians, hospital administrators, Canadian Red Cross, St. John Ambulance, and others.

Though centred on the hospital, these plans do not concern the institution alone. They must be closely co-ordinated with the Civil Defence Organization, police, fire department, and other essential services. All must function as a unit, with the hospital the core of operations.

B.C. has more approved hospital plans for use in disaster on a per capita basis than any other province. On notification from Victoria of approval of a disaster plan, the Federal Emergency Health Services unit provides a complete hospital disaster kit for every 25 beds in the hospital concerned. The kit includes stretchers, plasma substitute, burn and wound dressings, intravenous sets, and auxiliary equipment.

Possession of the plan and assigning responsibility for detailed planning are basic needs It is equally important that the plans be kept under constant review by the hospital disaster planning committee. This policy is stimulated by regular exercises or demonstrations at a selected hospital, accompanied by lectures and instruction given by persons qualified to discuss all phases of disaster planning.

CIVIL DEFENCE

Municipal studies, such as are being held at Trail and Kimberley this month will try to give the broad picture of what is essential in developing a good civil defence organization — one capable of being of service in emergencies.

HUBERT

"NEW SHOES? What happened to that pair I found for her at the movies?"

## Today In History

By THE CANADIAN PRESS
*Jan. 14, 1964 . . .*

The treaty by which Britain for the first time recognized the independence of the United States was ratified 180 years ago today—in 1784—by the US. Congress. It followed nearly 10 years after the American colonies issued the Declaration of Independence.

1947—Canada was elected to the United Nations Economic and Social Council.

1962—Thousands of people were vaccinated in the north of England in the wake of a smallpox outbreak.

# Arabs Meet To Discuss Israeli Irrigation Plan

By GEORGE McARTHUR

CAIRO (AP)—The top leaders of the Arab world gathered in Cairo Monday seeking united actions to block Israel's plan to divert waters of the Jordan River for irrigation of the Negev Desert.

The Arab summit meeting was preceded by suspension of the bitter feud between the United Arab Republic and Jordan, which fell out in 1961 when Jordan recognized the Syrian regime that pulled out of the UA.R.

Informed sources said President Nasser of the U.A.R. and King Hussein of Jordan agreed to resume diplomatic relations after a two-hour conference.

Nasser called the conference ostensibly to counter Israel's threat to put its 15-year-old irrigation project into operation this summer. But some observers saw the conference as an attempt by Nasser to reassert his leadership of the Arab world.

In the past, Arab leaders have threatened war if Israel goes ahead with the scheme. Israel, Jordan, Syria and Lebanon all draw water from the river.

**'WAR IMPOSSIBLE'**

Recently Nasser's controlled press has been saying war is virtually impossible because of Israel's membership in the United Nations and certain intervention by the United States. Israeli leaders say they are not worried because their army can defeat the Arabs.

Observers said one aim of the conference would be to get the squabbling Arab nations to agree among themselves.

The United States contends that Israel, Jordan, Syria and Lebanon should share the waters of the Jordan and its tributaries. But there is little or no likelihood that the Arab states will agree to any common plan that includes Israel.

Many observers felt the Arab leaders were mainly concerned with the political and military implications of the Israeli scheme.

They felt, observers said, that if Israel succeeded in diverting the river waters to the Negev in southern Israel, its economy would be boosted enough to absorb 1,000,000 or possibly 2,000,000 more Jewish immigrants.

# Castro Welcomed Warmly In Moscow

By ANDREW WALLER

MOSCOW (Reuters) — Cuban Premier Fidel Castro arrived arrived here Monday following a surprise annnouncement Sunday night that he would meet with Soviet Premier Khrushchev to discuss "questions of interest."

Castro stepped from a special jetliner into Moscow's below-freezing temperatures and was greeted warmly by Khrushchev and other Russian leaders.

In a welcoming address, Khrushchev hailed the visitor as the "head of the Cuban nation, the first in America to choose the socialist road."

Chinese Communist Ambassador Pan Tsu-li also was among the dignitaries waiting to meet Castro.

Delegations of Moscow workers, many of them carrying Cuban and Russian flags, gathered at the airport to greet the Cuban premier as he flew in from Havana.

**WILL ALSO HUNT**

An official statement issued here Sunday night said Castro, who visited Russia last spring, would intersperse his talks with Khrushchev with a rest and some hunting in the Russian forests.

On arrival Castro and Khrushchev embraced as a 21-gun salute was fired and the anthems of the two countries were played.

Khrushchev assured the Cuban leader in his speech that "no attempts of Cuba's enemies, no economic blockade of the imperialists, can block the grand march of the great Cuban people."

Thanking the Soviet Union for its aid, Castro said: "Some of the difficulties that the Soviet people experienced in their time we are now experiencing. But there can be no comparison because we have the help of the Soviet Union.

**'EXAMPLE FINDS FAVOR'**

Attacking "American imperialists" who, he said, were trying to force the Cuban people to their knees, he said that despite this "the people and party are more united than ever . . . the example of our revolution has become more and more attractive to other countries."

Most observers considered Castro and Khrushchev would discuss Russia's ideological dispute with Communist China which is believed to be at a critical stage.

Cuba did not sign the Moscow nuclear test-ban treaty which has been much criticized by Communist China.

But the Cuban leadership has sought to keep out of the Sino-Soviet wrangling, although it has been full of praise for Russian aid and political support.

Observers said Castro and Khrushchev also were almost certain to discuss what the Communist party newspaper Pravda Monday called "the courageous actions of the Panama people against the domination of American imperialism on their soil."

# Blizzard Buries East U.S.

CHICAGO (AP)—A massive blizzard drowned the Eastern United States Monday in a sea of drifting snow.

Numerous highways were blocked, hundreds of motorists stranded and communities isolated as gale-force winds piled the snow into drifts as much as 10 feet deep.

The weather bureau in Washington issued a heavy snow warning for New York, New Jersey, Pennsylvania and all but the northern part of New England. The warning bulletin said strong onshore winds were expected to cause tides up to five feet above normal with consequent lowland flooding along the Atlantic coast from the Virginia Cape to southern New England.

Western Pennsylvania received from five to 10 inches of snow which began falling Sunday afternoon and was still coming down Monday morning.

Huge snow drifts were reported in central Illinois, Indiana and Ohio. The drifts were the work of winds up to 50 m.p.h.

**DRIVING RISKY**

The weather bureau urged motorists to stay off the highways in storm areas or run the risk of becoming snowbound in near-zero weather.

The fate already has befallen hundreds of motorists. In Illinois, some 500 motorists became overnight guests of the 1,200 citizens of Neoga, a farm community which opened up the local American Legion hall and Masonic temple to accommodate the stranded travellers.

In Indiana and Ohio, other hundreds of motorists abandoned autos on snow clogged highways and sought shelter at service stations, road house and farms.

Springfield, the capital of Illinois, was virtually isolated with only one main highway into the city open. A few miles south of Springfield 25 boy scouts on a weekend camping trip awaited rescue Monday at their snowbound campsite.

Schools were closed in the suburbs of Washington, D.C.

Hundreds of schools in the middlewest, Kentucky, West Virginia and Pennsylvania were closed.

## England Struck by Blizzard

LONDON (AP) — The first heavy snow of the winter disrupted rail and highway traffic in England Monday. A blizzard left up to a foot of snow in parts of the south coast.

Rail service between London and coastal Brighton, where many of the capital's important executives live, virtually was suspended. Only five of the scheduled 22 early morning commuter trains were able to get through.

Highways in 30 counties were either snowbound or hazardous because of ice.

There were long delays on the London subway system because many of the trains start from the suburbs and ice fouled the switching systems.

At London Airport, motorized sweepers kept runways open and mechanics used de - icing fluid to clear the wings of airliners before takeoff.

Gusts of wind up to gale force harried shipping and the 2,700-ton British government cable ship Bullfinch was blown aground in Scotland's Firth of Clyde.

The day's only horse-racing meeting—a jumping program at Birmingham—was called off.

## RED CHINESE CAMPAIGN AGAINST U.S.

PEKING (Reuters) — Hundreds of thousands of persons paraded through the centre of Peking shouting anti-American slogans Monday.

Communist China's campaign against US. actions in Panama developed to an intensity reminiscent of the hostility against Britain and France during the Suez crisis of 1956.

The well - organized demonstrators — from factories, offices, schools and militia units in the city — waved banners bearing caricatures of President Johnson as they moved in a vast column several miles long through the city.

All newspapers used their biggest headlines and largest and blackest characters to splash across the top half of front pages a rare public statement by Communist Party Chairman Mao Tse - tung supporting the "heroic struggle being waged by the people of Panama against U.S. aggression."

## Tug To Bring Back Disabled Freighter

VANCOUVER (CP) — The deepsea salvage tug Sudbury II has started the long haul from the Aleutian Islands bringing the disabled Greek freighter Elli to Vancouver.

The Elli lost a propeller in the North Pacific en route to Vancouver and a US. navy tug towed her to Adak in the Aleutians.

Sudbury II left Adak at 1 p.m. Saturday and is due in Vancouver in a few days. The tug's departure was delayed a day by weather.

## 26 Die In Weekend Accidents

By THE CANADIAN PRESS

Weekend accidents across Canada were responsible for at least 26 deaths, including 12 in highway mishaps and nine in fires.

A survey by the Canadian Press from 6 p.m. Friday to midnight Sunday local times also showed three persons were drowned, one man died when hit by a falling tree branch, and one of frostbite.

Ontario had 13 fatalities, five in fires, three in each of traffic and drowning accidents, the man struck by the tree limb and the frostbite case. Three children died in a fire at Durham, Ont., and two other children were drowned when they fell through thin ice on a creek.

Accidental deaths totalled five in Quebec—three in fires and two in traffic accidents.

Nova Scotia had three highway fatalities. British Columbia had one fire and one highway fatality while New Brunswick, Alberta and Manitoba each had one traffic death.

There were no fatalities reported in Newfoundland, Prince Edward Island or Saskatchewan.

The survey does not include known suicides, natural or industrial deaths.

## Cushing Has JFK's Dogtags

BOSTON (AP)—Richard Cardinal Cushing proudly displays a "very personal gift" as a memento of President Kennedy.

He revealed to a Roman Catholic charity fund - raising group Sunday night that Mrs. Kennedy had given Kennedy's dogtags to him when he said a memorial mass at Palm Beach, Fla., two weeks ago.

Imprinted on the metal identification tags are the words: Kennedy, John F., commander-in-chief, O (for blood type) and Roman Catholic.

## Fire Damages Paintings In Art Gallery

LONDON (Reuters) — Paintings worth hundreds of thousands of pounds were reported badly damaged Monday in a fire at a London west end art gallery.

They included a Canaletto, Roman Scene, said to be worth £35,000 ($105,000).

Police were investigating the possibility that the fire which swept the William Hallsborough Galleries in Piccadilly had been started maliciously.

They thought a burning object might have been pushed through an outside ventilator into the basement.

Other paintings damaged by the fire included a Van Dyck, Portrait of a Lady in a Black Dress, and a Boucher, Mother with Child, from the Rothschild collection.

**CHEAPEST WORTH £2,000**

"The cheapest of the 45 paintings on the ground and first floor is valued at over £2,000," said Frank Schrecker, a director of the gallery.

The fire started in the basement and spread to the first floor.

Holding a sodden piece of cardboard, gallery managing director Lazar Herner said "that was a Fragonard drawing of the Tivoli."

"It was worth £5,000 and is completely ruined. As far as I can see those paintings which are not damaged are those which are worth the least."

Hooligans also smashed windows in three adjoining shops and set fire to a liquor dealer's office on a nearby street.

## Destroyers Will Be Modernized

OTTAWA (CP)—At least one of three St. Laurent class destroyers on the west coast will be modernized in a west coast shipyard, authorities said Monday.

The seven St. Laurent class destroyers are being converted at a cost of $22,000,000. They are being equipped with new variable depth sonar and helicopter landing platforms and hangars.

Two ships, the St. Laurent and Assiniboine, have been converted and two more, the Ottawa and Saguenay, are in the process of conversion at west coast yards. Still to be refitted are the Skeena, Margaree and Fraser and two of them are scheduled to be converted this year.

Officials said no final decision has been reached on which shipyards will get the contracts but that at least one of the destroyers will be converted on the west coast.

# About the Town

Phone 352-3552

Miss Janet Robinson, daughter of Mr. and Mrs. Peter Robinson, 724 McHardy Street, has returned after spending the past two weeks in Honolulu. En route home, Miss Robinson spent two days visiting her uncle and aunt in New Westminster, Mr. and Mrs. T. H. Lane, and friends, Mr. and Mrs. Earl Wilson and their daughter, Mrs. Karen Jonker, formerly of Nelson and now of Vancouver.

* * *

Mr. and Mrs. J. F. Joyce, 802 Ninth Street had as their guests over the festive season Mr. Joyce's mother, Mrs. A. J. Joyce of Vancouver and his sister, Miss Shirley Joyce of Kenya, East Africa, where she teaches.

* * *

F. N. Emmott of Rosemont returned home Saturday after attending the fourth consecutive inauguration of his son, Alan Emmott, as Reeve of Burnaby.

* * *

The Granite Road WI held its annual Christmas party at the home of Mrs. W. A. Anderson, with 24 members and visitors present. After a short business meeting and reports of committees were read the meeting adjourned.

Games and contests were held and exchange of gifts. Mrs. W. C. Leahy was convener for the entertainment. Hostesses were Mrs. Bob Jerome, Mrs. B. A. Pickering, Mrs. Rene Valcourt, Mrs. R. Mondini and Mrs. R. E. Pickering.

## Natal Notes

NATAL — Mr. and Mrs. Laddie Kotek returned to Vancouver after spending holidays at the home of the former's parents, Mr. and Mrs. Joe Kotek of Michel.

LAC Ken Tappay, RCAF, returned to Comox, B.C., after spending holidays with his parents, Mr. and Mrs. Joe Tappay of Michel. He was accompanied by his fiancee, Miss Eileen MacGregor, also of Comox.

Returning to their teaching duties after spending the holidays visiting their parents were Miss Marjorie Mihalynuk, who left for Dawson Creek, Miss Sharun Whittaker, who left for Chilliwack, and Miss Mary Tibolt, who left for Creston.

# ON THE AIR

PACIFIC STANDARD TIME

**CKLN PROGRAMS** — **1390 ON THE DIAL**

TUESDAY, JANUARY 14, 1964

5:59—Sign On
6:00—News and Reports
6:40—Farm Fare
6:45—Chapel in the Sky
7:00—News
7:05—Wake Up Time
7:25—Sports News
7:30—News
7:35—Wake Up Time
8:00—News
8:10—Sports News
8:15—Wake Up Time Continues
8:30—Opening Markets
8:35—Wake Up Time
8:55—Preview Commentary
9:00—News
9:10—Early Roads and Weather
9:15—The Archers
9:30—Alan's A.M. Spot
9:59—D.O.O.T.S.
10:00—News
10:05—Musicale
10:15—University of the Air
10:45—What's The Song Contest
11:00—News
11:05—Morning Melodies
11:45—Cafe Variety
12:00—Tennessee Ernie Ford
12:15—Sports News
12:25—News
12:30—B.C. Farm Broadcast
12:55—Noon Markets
1:00—Stories with John Drainie
1:15—Shirley Harmer Show
1:45—Playroom
2:00—B.C. Schools Broadcast
2:30—News
2:33—Trans-Canada Matinee
3:00—News
3:05—Sports Spotlight
3:15—Sacred Heart Program
3:30—Cornucopia
4:00—News
4:03—Canadian Roundup
4:10—On Parliament Hill
4:15—Countdown
4:45—The MacFarlane Show
5:00—News
5:05—The MacFarlane Show Continues
5:50—Sports News
6:00—National News
6:10—The Job Finder
6:15—Legislative Report
6:30—Fleming Presents
7:00—News and Reports
7:20—Speaking Personally
7:30—Business Barometer
7:35—Music for Listening
9:00—Citizen's Forum
9:30—CBC Talent Festival
10:00—News
10:10—B.C. News and Weather
10:15—Chapel In The Sky
10:30—Reserved For Music
11:00—Sign Off

## CBC PROGRAMS

WEDNESDAY, JANUARY 15, 1964

6:00—Morning Show
8:35—Max Ferguson Show
9:00—News and Report
9:10—Interlude
9:15—The Archers
9:30—Pacific Express
9:59—D.O.O.T.S.
10:00—Morning Visit
10:10—For Consumers
10:15—Music Diary
10:45—Playroom
11:00—Off the Record
11:45—Music On the Heather
12:00—Don Messer
12:15—News and Weather
12:25—Showcase
12:30—B.C. Farm Broadcast
12:55—Five to One
1:00—Stories With John Drainie
1:15—Tommy Hunter Show
1:45—Program Resume
2:00—B.C. School Broadcast
2:30—News and Trans Canada Matinee
3:30—Matinee Theatre
4:00 News
4:03—Canadian Roundup
4:10—On Parliament Hill
4:15—Countdown
4:45—Tempo For Teens
5:30—Tempo
6:30—Recorded Music
7:00—News
7:30—Business Barometer
7:35—Pacific Startime
8:00—Assignment
8:30—Christian Frontiers
9:00—University of the Air
9:30—Winnipeg Pops Concert
10:00—News
10:15—University Extension Interviews
10:30—Music Canada
11:00—New Records From Europe
12:00—News
12:05—Recorded Music

## TELEVISION FOR TODAY

PACIFIC STANDARD TIME

**KREM-TV — Channel 2**

6:30 Woody Woodpecker
7:00 Guestward Ho
7:30 Combat *
8:30 McHale's Navy *
9:00 Greatest Show on Earth *
10:00 The Fugitive *
11:00 Nightbeat
11:30 One Step Beyond
12:00 M-Squad

**KXLY-TV — Channel 4**

7:00 Dick Powell Theatre
8:00 Red Skelton *
9:00 Petticoat Junction *
9:30 Jack Benny *
10:00 Garry Moore *
11:00 11 o'Clock News
11:30 Big 4 Movie

**KHQ-TV — Channel 6**

7:00 Across the 7 Seas
7:30 Mr. Novak *
8:30 Rural Youth on Parade
9:00 Richard Boone *
10:00 Telephone Hour (C) *
11:00 News and Weather
11:30 Tonight with Carson (C) *

**CBC-TV — Nelson, Channel 9; Trail, Channel 11**

2:00 Password
2:30 Scarlett Hill
3:00 Take Thirty
3:30 Friendly Giant
3:45 Mr. Rogers
4:00 Fireball XL-5
4:30 Cisco Kid
5:00 Razzle Dazzle
5:30 Come Listen Awhile
6:00 Adventure
7:00 7 o'Clock Show
7:30 Reach For the Top
8:00 Patty Duke Show
8:30 Ben Casey
9:30 Front Page Challenge
10:00 Newsmagazine
10:30 Quest
11:00 News
11:14 Viewpoint

**CJLH-TV — Channel 7, Lethbridge**
**MOUNTAIN STANDARD TIME**

WEDNESDAY

9:45 Test Pattern
10:00 Western Schools
10:30 Chez Helene
10:45 Nursery School
11:00 Test Pattern
12:00 Monitor 7
12:15 Midday Edition
12:20 Farming Today
12:30 Playhouse 7 — T.B.A.
2:00 Password
2:30 Scarlett Hill
3:00 Take Thirty
3:30 Friendly Giant
3:45 Misterogers
4:00 Cisco Kid
4:30 Pot Pourri
5:00 Razzle Dazzle
5:30 Woody Woodpecker
6:00 Nation's Business
6:15 Weather, News
6:30 Wagon Train
7:30 Mister Ed
8:00 Red River Jamboree
8:30 Perry Mason
9:30 Camera Canada: 'The Short Sweet Summer'
11:00 CBC News
11:15 Night Final

(Programs subject to change by stations without notice.)

# Son of Nelson Couple, Bride To Make Home at Powell River

Just recently moved to Powell River to join her husband, the former Amelia Schaffner, who became the bride of Mr. Gary Wilfred Rogers at a ceremony held in Holy Names Church in Vancouver recently, has been residing in Vancouver for the past few weeks.

She is the daughter of Mr. and Mrs. Michael Schaffner of Castor, Alberta, and Mr. Rogers is the son of Mr. and Mrs. Wilfred Rogers of Nelson.

Rev. H. Hanley officiated at the coast marriage ceremony, for which the bride chose as her gown floor-length white peau de soie, with rounded neckline and lilypoint sleeves. Her fingertip veil was held by a pearl crown and she carried red roses.

Her matron of honor was Mrs. Don Bouma, her sister, and her two bridesmaids were Mrs. F. Paulson, her niece, and Mrs. A. Vizzutti of Vancouver, sister of the bridegroom.

All three attendants were gowned identically in gold peau de soie, in street length. Their organza overskirts were gold also, as were their headbands. They carried golden brown 'mums.

Mr. Roger Nonis of Vancouver supported the bridegroom as best man and Mr. Ron Neilson of Vancouver and Dr. A. Vizzutti, brother-in-law of the bridegroom, were ushers.

A reception was held at Hannay's.

Out-of-town guests included Mr. and Mrs. M. Schaffner, Mr. and Mrs. C. Schaffner, T. Schaffner, H. Turre, Mr. and Mrs. D. Bouma, Mrs. L. Heslop, Mrs. F. Paulson, all of Castor; Mr. and Mrs. Wilfred Rogers of Nelson, Mrs. B. Rogers and Mrs. T. Cummins of Victoria.

For travelling to Banff, Calgary and Castor, the bride changed into a navy three-piece suit with white trim and pink rose corsage.

MR. AND MRS. GARY WILFRED ROGERS OF POWELL RIVER

## Kaslo Notes

KASLO — Eric Johanson is a patient in the Kootenay Lake General Hospital suffering from frozen toes. He was one of the two men brought out of the slide area at Poplar Creek by helicopter last week.

Walter Tyler, superintendent of the Utica mine, is in New York on a business trip. He expects to be away a month.

Peter Maharajh joined the teaching staff of Kaslo High School Monday. He received word of the birth of his first child — a boy — on the same day. Mr. Maharajh, a native of Trinidad, attended U.B.C. and obtained his M.A. He taught in Alberta before coming to Kaslo.

Miss Linda Seafoot was operated on for appendicitis. She is a patient in Kootenay Lake General Hospital in Nelson.

Mr. and Mrs. Bert Bone and four children of Beaton, B.C. have taken up residence in Kaslo.

Mr. and Mrs. Ronald Kaake have returned to New Westminster after six months' residence in Kaslo. Mrs. Kaake and two sons left at the end of December. Mr. Kaake is leaving this week.

Mechanics of member International Air Transport Association airlines could service 937 cars in the time they take to check one four-engined jet.

## Hadassah-Wizo Looks Back on Best 4 Years

MONTREAL (CP) — Financial aid from the Hadassah-Wizo organization is at an all-time high, delegates to the Jewish organization's annual convention were told by its retiring president.

Mrs. Henry Cohen of Sydney, N.S., who leaves the post after the four-day national convention ends Wednesday, reported that during her four years as president $4,746,500 was raised for educational and social welfare projects in Israel. The sum was "the largest income raised by Hadassah-Wizo to date."

Among achievements, Mrs. Cohen cited in her Sunday night speech here, the following:

In Canada, the organization "had strengthened its affiliations with the National Council of Women, the Consumers' Association of Canada, the United Nations Association of Canada and the Highway Safety League;"

It had supported UNICEF through the World Child's Day campaign and had initiated an international citation to the individual "who has made the greatest contribution in the field of child welfare." The first award winner, to be picked on a non-sectarian basis irrespective of nationality, was to be announced soon.

Hyman Brock, first vice-president of the Zionist Organization of Canada, told delegates social and mental cases, retarded children and broken families have been added to immigrants to Israel and "it is in these fields that Hadassah-Wizo now must concentrate its efforts."

## Riondel Notes

RIONDEL — Mr. and Mrs. G. Noden had as their guest their son, Kenneth Noden, who motored from Edmonton to spend a holiday with his parents. Mr. Noden is now an instructor of X-ray at the North Alberta Institute of Technology.

Miss Karen Jones has returned to Kimberley, where she attends high school, after spending her vacation with her parents, Mr. and Mrs. T. Jones.

Mr. and Mrs. Gilbert Lind and children of Slocan City were guests of Mr. Lind's brother-in-law and sister, Mr. and Mrs. O. Walker, for a few days.

Mrs. M. Rogers, former Riondel resident, visited Mr. and Mrs. Horace Dobbs recently. Mrs. Rogers plans to return to England after having spent the summer months with her father in the Yukon.

Mr. and Mrs. Dan McDonald and family of Creston were recent guests of Mr. and Mrs. O. Walker.

Mrs. V. Starklauf is a patient in the Trail-Tadanac Hospital.

After spending the vacation with her parents, Mr. and Mrs. T. Sweeney, Miss Anne Sweeney has returned to her teaching duties at Haney.

John Schaefle, Larry Cochrane, and L. S. Pearce, who are on the staff of the J. A. Cochran School in Riondel, have returned to their teaching duties after enjoying the holidays with relatives. Mr. Schaefle went by plane to Detroit, Mich., where he visited his mother and sister; Mr. Cochrane went to Vancouver to be with his family and Mr. Pearce visited his parents in Nelson, Mr. and Mrs. F. B. Pearce.

Miss Paula Scott, who attends high school at Kimberley, spent her vacation at the home of her parents, Mr. and Mrs. Alex Scott.

Mr. and Mrs. H. Collier and family went to Cranbrook to spend the holiday with relatives.

Miss Evelyn Bell, secondary teacher at the J. A. Cochran School, went to Anchorage, Alaska, where she enjoyed the vacation with friends. Miss Bell, whose home is in Glasgow, Scotland, found the Alaskan country "very beautiful."

By TRACY ADRIAN

CHIC LITTLE MISS — Little daughter is just in style with her long-waisted fine cotton party dress with its perky, full-pleated skirt. The bodice is sleeveless, with a high, round neckline. Both armholes and neck are bordered in delicate white lace. There is a filmy white overlay of Swiss organdie embroidered in small pale flowers over the top of the frock.

**FALSE TEETH That Loosen Need Not Embarrass**

Many wearers of false teeth have suffered real embarrassment because their plate dropped, slipped or wobbled at just the wrong time. Do not live in fear of this happening to you. Just sprinkle a little FASTEETH, the alkaline (non-acid) powder, on your plates. Hold false teeth more firmly, so they feel more comfortable. Does not sour. Checks "plate odor breath". Get FASTEETH at drug counters everywhere.

Swimming Pool Society Has Second Display

# Salmo Attracts Many To See Art Work of District

SALMO (Staff) — Salmo district and guest artists donated their talents for the second year to edge the Salmo swimming pool committee a little closer to its goal.

Saturday and Sunday, canvases and works of art were shown in the Royal Canadian Legion hall here to an estimated 300 persons. The show, with an international theme, was convened by Mrs. J. DeGuglielmo. Tea was served by hostesses in the dress of foreign lands.

In charge of decorating and hanging the canvases were H. Rabehl and George Law, assisted by C. R. McLeod, C. Henry, Mr. and Mrs. R. McLeish, Mrs. K. McMichael, J. Teague, Mrs. DeGuglielmo. Serving tea were Mrs. A. Burton, Mrs. R. Miller, Mrs. M. Patau, Mrs. K. Shunter, Mrs. McLeod and Mrs. C. Bridene.

Highlight of the Sunday afternoon showing was the arrival of guest artist Mrs. Margaret Moore of Creston, accompanied by her husband Jock Moore.

**MOST NOTABLE**

Guest artists took the spotlight at the art show, with Mrs. Moore's charming Indian children in pastels and her fascinating oil portraits on black velvet; an impressionistic "Fog Bound" by Mrs. Muriel Ferley of Penticton, a striking impressionistic canvas. Others particularly pleasing were a pen, ink and wash work, "Flowers" by C. Spencer of Trail, quite decorative and honest. This latter characteristic was noted also in a portrait of a "Girl in a Chair" by Shirley L. Kwasney of Kimberley, a straight brush work, which gave the impression of having been painted from life.

Unusual were two examples of a new medium of expression, displayed by Mrs. DeGuglielmo. These were done in latex, oils and enamel on compressed fibreboard, producing a weird, unworldly effect of Creation. One of these canvasses was in various shades of bronze, golds, and yellows and the other in greys. The bronze work is called "Am Diesan Tag." It look like the upheaval which is envisioned in Genesis.

Mrs. Deguglielmo's two large murals one taken from the Divine Comedy and the other a painting of Christ on the cross as an African might depict it, are ambitious works, albeit lacking the technique required for mature execution of the inspiration behind the works.

Unusual was a "Brock Original" of Rolph Brock of Nelson, an abstract and Mr. Brock had two oils on black velvet.

Light, pleasant water colors were L. S. Pearce's "Hut" and "Landscape," although another, "The Stump" held a rather harsh effect. Mr. Pearce is of Riondel. D. Pearce displayed two oils, "Detour", a charming theme, with a child wandering down a woods road, and "Bush Road," a study of trees in a woodland, with effective shades.

"The Prophet" by Clair Henry of Salmo was a notable entry in the show and as always A. P. Allsebrook's entries, three scenes of Kaslo in thin oils were a pleasant addition to the showing. A Trail entry, "Kootenay Lake" by L. Hurdle was a good canvas, but spoiled by varnish overcoating.

Other contributors were Isobel Hird of Trail, whose well executed painting in oil (scraped) presented a dimensional effect; Shirley Stainton and Joyce Christie, R. Forteath, all of; Trail; Gilbert Hershaw, Nell Buterman and Edith Horrobin of Kimberley; Daphine Hamilton of Rossland; Mrs. M. Kipp and Lois Pretty of Penticton; Hans Rabehl of the H. B. Mine at Salmo; K. McMichael and Mabel I. McLeish; E. C. Wragge of Nelson, pleasant scenes of Kokanee Park.

**CHINESE SILK**

Carrying out the international theme were brilliant Chinese silk embroideries, shawls and embroidered panels. In the middle of the floor stood a miniature Eiffel tower with the tricolor flying from it. This wooden structure was the work of Mr. and Mrs. C. R. McLeod, who fabricated and painted the structure in less than a week for the show.

On display on a side table were pieces of wood carving and ceramics, many of the wooden dishes fashioned from teak, a number of the ceramics with brilliants inset as around the face of a clock case or in the tails of a pair of peacocks. Three ceramic ducks in flight were particularly attractive.

Entrants in this display included Ethel Wilson, M. Lang, Harry Gretchin (a set of three knives), Helen Parsons, Elaine Craige, Mrs. M. Blacklock, I. Larsen, Terry Lunberg, M. Mang, Elsie McCameron, Gladys Jensen, M. D. Scribner, Ken Chandler, Mrs. Brown, Wayne Kelly F. Osachoff, C. McLeish, L. O'Connell, D. McGillivray, B. Brown, J. Schmidt, J. Koftinow,, G. Pepin, R. Wilson, S. Tora, N. Waterstreet, Dorothy Kline.

## SLOCAN WI TO HAVE ANOTHER CRIB TOURNEY

SLOCAN CITY — Arrangements were made to sponsor a second crib tournament at a meeting of the Slocan City Women's Institute.

Winners of the first tournament were Mrs. B. W. Lister, first prize; Mrs. A. Winje, consolation prize.

The New Year's Eve dance sponsored by the Women's Institute was reported to be a real success.

It was decided to send a donation of ten dollars to the Federated W.I. of Canada-sponsored northern expansion project coupon plan for the eductional program to benefit Indian, Metis, Eskimo and white women in Northern Canada.

The W.I. is also sponsoring a bingo game to be held at the W.I. Hall January 24.

## Natal Notes

Miss Bonnie Galla returned to her duties as a nurse-in-training in Vancouver after spending the holidays visiting her parents, Mr. and Mrs. Kenneth Galla of Sparwood.

Miss Rose Marie Kotek returned to secretarial college in Vancouver after spending the holidays visiting her parents, Mr. and Mrs. Joe Kotek of Michel.

Mr. and Mrs. John Klassen and family of Edmonton spent the holidays visiting the latter's parents, Mr. and Mrs. Pete Zeith of Michel.

## Northview Re-Elects Slate

The Northview group of Fairview United Church met in the board room for the first meeting of the year. Annual reports were read showing that the allocation for 1963 had been exceeded.

Visits made to the hospital were 234, to Mt. St. Francis 373, to Willowhavn 27, and 71 to private homes.

Mrs. Rae Allen conducted the election of officers.

President, Mrs. H. D. Craig; secretary, Mrs. P. Pilkey and the treasurer, Mrs. D. Maloney, were re-elected. Mrs. C. E. Healey was elected vice-president. Mrs. J. Foggo and Mrs. P. W. Genge are the phoning committee. Mrs. Healey will be in charge of devotions and Mrs. J. C. Chambers will take care of refreshments.

Mrs. Foggo thanked the members for a gold cup and saucer given on the occasion of their golden wedding.

TOFINO (CP)—The Chamber of Commerce has recommended to Lieutenant-Governor George Pearkes that James Martin and Richard Tom receive Royal Canadian Humane Society awards. The two boys took a small boat into stormy seas last Nov. 8 to assist three men whose boat had overturned. They were credited with saving the lives of the men.

**Announce New Healing Substance: Shrinks Piles**

Exclusive healing substance proven to shrink hemorrhoids and repair damaged tissue.

A renowned research institute has found a unique healing substance with the ability to shrink hemorrhoids painlessly. It relieves itching and discomfort in minutes and speeds up healing of the injured inflamed tissue.

In case after case, while gentle relieving pain, actual reduction (shrinkage) took place.

Most important of all—results were so thorough that this improvement was maintained over a period of many months.

This was accomplished with new healing substance (Bio-Dyne) which quickly helps heal injured cells and stimulates growth of new tissue.

Now Bio-Dyne is offered in ointment and suppository form called Preparation H. Ask for it at all drug stores—money back guarantee.

Bonnie Dollar's back again with exciting news about extra savings for you!

SAFEWAY DOLLAR DAYS

Check our Value Packed Flyer for these and many more Outstanding Values.

Creamed Honey — Empress No. 1 Homogenized — 4 lb. tin $1
Peanut Butter — Empress Pure Homogenized 24 fl. oz. Mason Jar — 2 for $1
Chocolate Puffs — Lido Cadet Mallows Pkg. of 20 biscuits — 4 for $1
Tomato Juice — Libby's Fancy 48 oz. tin — 3 for $1
Aylmer Soup — Tomato or Vegetable 10 oz. tins — 8 for $1

Standing Rib Roast of Beef — The King of Roasts — Canada Choice — lb. 69c

Grapefruit — Florida — Indian River — White or Pink — Size 48s — 9 for $1

SAFEWAY — CANADA SAFEWAY LIMITED

Price Effective January 14, 15, 16, 17, 18.

We Reserve the Right to Limit Quantities

# Last-Minute Rally Gives Olympics Tie

GENEVA — A last - minute rally gave the youthful Canadian Olympic hockey team a 4-4 tie Monday night with a team made up of Canadian professionals performing with European clubs.

More than 9,000 spectators saw the spirited match at Vert Ice Stadium in this Swiss city.

Defeat seemed certain for the Olympic squad, down 4-3 with minute left in the game. Then Roger Bourbonnais, a forward from Riviere Qui Barre, Alta., broke free and went in alone to score the tying marker.

The Olympic squad gained a 2-1 lead in the first period and was ahead 3-2 after two.

Brian Whittal, a former junior player from Regina, scored three goals for the European squad. He opened the scoring after eight minutes of the first period. Ray Cadieux, a right winger from St. Adele, Que., tied it up a few seconds later. Gary Dineen, from Montreal, gave the Olympians a 2-1 lead in the 12th minute.

The Olympians went ahead 3-1 after two minutes of the second period, Dave Merriefield of Port Arthur, Ont., getting the marker. Whittal got his second for the European squad 15 minutes later.

The European Canadians tied up the match in the third minute of the third period, Martini being the scorer, and Whittal put them ahead with just two minutes left in the game. That set the stage for the last-ditch drive by the Olympians in which Bourbonnais came through.

Earlier in their pre-Olympics tour of Europe, the Olympians, coached by Rev. David Bauer, had defeated three European teams easily. In two games against E.V. Fuessen in Germany, the Canadians won 9-5 and 4-1, and they defeated Erc Mannheim 13-0 Saturday in Mannheim, West Germany.

Gerry James, a former hockey player with Toronto Maple Leafs of the National Hockey League and former pro-football player with Winnipeg Blue Bombers, was included in the lineup of the European Canadians in the game Monday night.

The game was rugged and fast from start to finish, however, only three penalties were called.

Father Bauer hal all his players dressed for the game except Terry Clancy who pulled a hamstring muscle in the last game and was given a rest.

## HULL GAINS MOST IN NHL SCORING RACE

By The Canadian Press

Stan Mikita of Chicago increased his lead to three points over Montreal's Jean Beliveau during the weekend but it was teammate Bobby Hull who made the most progress.

Hull scored four times to increase his production to 28 goals in 41 games and 52 points, one behind Beliveau and four off Mikita's pace.

Mikita scored one goal and registered two assists for a total of 56 points while Beliveau, who holds two games in hand, earned two assists for an output of 53. Beliveau leads the league in assists with 35.

Gordie Howe of Detroit was another big producer during the weekend picking up two goals and an assist to move into a tie with New York's Phil Goyette for the last position in the league's Big Seven at 38 points. Toronto's Frank Mahovlich was tied to a single point and dropped behind.

The leaders:

| | G | A | Pts |
|---|---|---|---|
| Mikita, Chi | 23 | 33 | 56 |
| Beliveau Mtl | 18 | 35 | 53 |
| Hull Chi | 28 | 24 | 52 |
| Wharram, Chi | 24 | 19 | 43 |
| Bathgate, NY | 12 | 29 | 41 |
| Howe, Det | 14 | 24 | 38 |
| Goyette, NY | 13 | 25 | 38 |

# Banff Appears Favored To Get Winter Olympics

INNSBRUCK, Austria (AP)—Banff, Alta., appears favored to get the 1968 Winter Olympics, according to persons behind the scenes at the site of the 1964 Olympics.

The International Olympic Committee meets here Jan. 25, three days before the Games open. A secret vote Jan. 28 will determine the locale of the 1968 Games.

Informants give the Banff application the best chance because Canada, a ranking winter sports country, never has had the Games while all other competing countries have had either the Olympics or world ski championships.

Other centres mentioned as in the running were Grenoble, France; Lake Placid, N.Y.; Lahti, Finland; Oslo, Norway, and Sapporo, Japan.

Banff and Calgary sportsmen have been campaigning since 1959 for selection of Canada as the site for the 1968 Winter Games. The Alberta and Canadian governments support the bid.

**VIEW EXHIBITIONS**

Before casting final ballots, IOC delegates will see photographic exhibitions and receive final information on Olympic preparations by each candidate.

Committee delegates also faced the prospect of a possible clash with South Africa, which came under fire during last year's meeting at Baden-Baden, West Germany. Some delegates there threatened the South African Olympic Committee with expulsion unless the government abolished racial policies in sports and permitted Negro citizens to take part in Olympic Games and other international sports events.

South Africa had been given until Jan. 15 to comply with the request or be barred from future Games, including Tokyo this year. IOC officials said there is no indication the South African government will lift the color bar and admit non-whites to its national Olympic team.

Delegates from 56 of the 64-member countries are expected to attend the IOC meeting.

SANDPOINT, Idaho (AP) — The city of Sandpoint and the new Schweitzer Basin ski resort here are co-operating in efforts to secure the 1968 Winter Olympic Games for Banff, Alta.

Mayor Floyd L. Gray and Schweitzer manager Sam Wormington said they have written offering their assistance to the Olympic Development Association in Calgary. They suggested that Spokane, Wash., and Coeur d'Alene, Idaho, Chambers of Commerce participate in the effort.

They said economic benefits from holding the games as near as Banff would rebound to the eastern Washington and Idaho areas.

## NDU Pups Split With Trail in Hoop Action

Notre Dame University Pups continued to hold an equal won and lost record after two basketball encounters with Trail clubs over the weekend.

Friday night Train Bon Tons slipped by the Pups 49-45 while Saturday night here Notre Dame eased by Trail Seven Up 46-43. The split left the Pups with a 6-6 won and lost record.

Friday, Pups held at 24-23 halftime lead but faded in the final half hour before the shooting eyes of Noel Caputo and Bruno DeRosa. NDU trailed 47-45 when Caputo clicked on two foul shots in the dying minutes of the game to pad Trail's victory margin.

Caputo led Trail with 17 points while Doug Flynn countered with 12 for the hosts.

Saturday the Pups opened fast, piling up a 29-21 lead at half time over Seven Up and held off some excellent foul shooting by Bill Hanlon and basket potting by Keith Rushton in the last half to preserve its victory.

Peter Farm connecting on seven out of nine foul shots led the visitors with 15 points while Rushton canned 16, 10 of them in the last half, for the visitors.

**NDU 46 SEVEN UP 43**

Trail: Rushton 16, Hanlon 11, Clark 6, Jacobs 5, Lippa 4, Lynd 1, Bloor.

NDU: Farm 15, Bell 12, Flynn 11, Jensen 5, Gordon 2, Duff 1, Berdusco, Olinger Medlicott.

**BON TON 49 NDU 45**

Trail: Caputo 17, DeRosa 8 Combs 8, Dantori 6, Pelegrin 6, Murphy 4.

NDU: Flynn 12, Farm 10, Gordon 8, Bell 7, Jensen 4, Duff 2, Medlicott 2, Olinger, Berdusco.

## Emerson Wins Third Aussie Championship

BRISBANE (AP) — Roy Emerson won his third Australian National Tennis Championship Monday with an easy 80-minute victory over his Australian Davis Cup teammate, Fred Stolle, 6-3, 6-4, 6-2.

The tall, stylish Stolle, runner up at Wimbledon last year to America's Chuck McKinley, had no answer for Emerson's whirl-wind attack. He never once broke Emerson's service while losing his own five times.

Emerson, individual standout in the recent Davis Cup challenge round won by the United States, thus took the early lead in the battle for No. 1 world amateur honors although a cloud shrouded his future plans.

As winner of the Australian title he is the only player with a chance to gain a grand slam —that is, capture the Australian, French, Wimbledon and U.S. crowns in a single year.

However, he is involved in a bitter dispute with the Lawn Tennis Association of Australia over restrictions on overseas play and is threatening to turn professional.

## THREE RANKING FIGHTERS ON FEBRUARY CARD

NEW YORK (AP) — Madison Square Garden drew up most of its February boxing program Monday by signing three 10-round bouts involving ranked fighters. All will be shown on network television.

Joey Archer of New York, third ranking middleweight, was signed to fight Holly Mims of Washington Feb. 7. A week later Luis Molina of San Jose, Calif., eight ranking lightweight, will meet Frankie Narvaez, young New Yorker who will make his Garden and television debut.

The Feb. 21 main events pairs Vince Shomo of New York, No. 9 welterweight, against Stan Harrington of Honolulu.

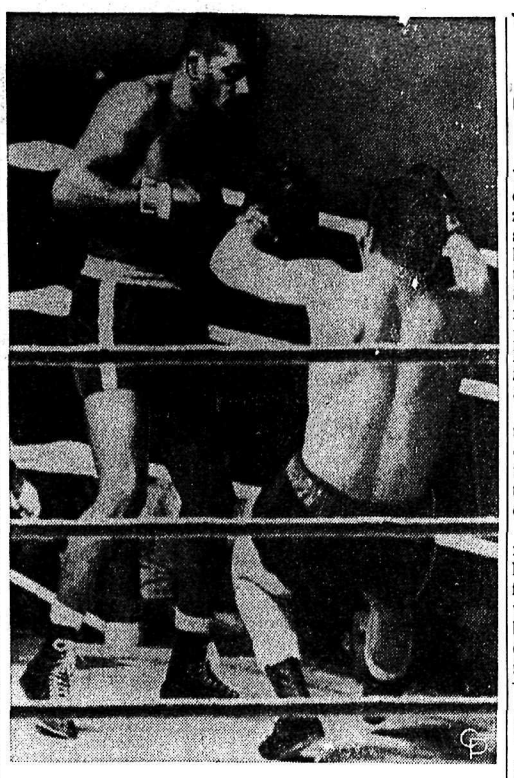

FLOYD COMEBACK TEST OK—Making a comeback after twice being kayoed by champion Sonny Liston, former heavy king Floyd Patterson drops Sante Amonti, the Italian champ, in the eighth round of a bout in Stockholm, with Floyd winner on a TKO. A sellout crowd of 11,700 saw the bout in which Amonti was down four times during the fight.

## NHL Decision Expected Today on Young, Fleming

MONTREAL (CP)—Clarence Campbell, National Hockey League president, plans to announce a decision Monday into the case of Howie Young and Reg Fleming of Chicago Black Hawks.

Young was placed under indefinite suspension by Campbell last Tuesday pending investigation of his conduct during a Jan. 4 game in Toronto between the Hawks and Maple Leafs.

The Toronto club claims that Young used intemperature language and spat while in the penalty box.

In the same game, Fleming received a game misconduct penalty which is automatically reviewed by the NHL president.

Campbell returned to Montreal Monday after a weekend of gathering evidence in Toronto and Chicago.

"I talked to all the witnesses concerned, including Young and Fleming," he said Monday. "I hope to be able to announce my decision on Tuesday."

Campbell said last week that Young, perennial bad man of the NHL who was traded by Detroit Red Wings to Chicago this season, could be banished from the game for life.

## Packers Sign Quarterback Duke Carlisle

GREEN BAY, Wis. (AP) — The signing of quarterback Duke Carlisle, who led Texas to the U.S. collegiate championship and a Cotton Bowl victory over Navy, was announced Monday by Green Bay Packers of the National Football League.

Carlisle, a six-foot-one 185-pounder who also is rated high as a defensive player, was picked in the fifth round of the NFL draft. The choice had been obtained by Green Bay in a trade with Dallas.

## WHL PRESIDENT SLAPS FINES ON POILE, PILOUS

SEATTLE (AP) — Bud Poile, coach of the San Francisco hockey club, was fined $150 Monday and Rudy Pilous, Denver coach, $50 by Al Leader, president of the Western Hockey League.

Poile was slapped with his second heavy fine of the season for a ruckus in last Thursday's game in Los Angeles.

The goal judge was pushed against the goal-light switch accidentally by a fan, and when the referee ruled no goal Poile stepped onto the ice to argue.

This drew an automatic $25 fine. He was nicked another $25 for refusing to shut the gate to the Seals' bench and $100 for hitting the referee with the puck later in the game.

Poile paid a $100 fine earlier in the season for voicing threats at a referee.

Pilous' fine was for "using profane language" in an argument with officials after Denver's defeat in Vancouver last Tuesday. Loring Doolittle, the referee, filed a formal report of the incident.

# Winds Threaten Olympic Ski Runs

INNSBRUCK, Austria (AP)—Warm winds hit this Olympic city Monday and sent organizers of the 1964 winter games scampering to save ski and bobsled runs threatened by thaw and acute snow shortage. Southern gales of up to 50 miles an hour swept across Alpine and Nordic trails as temperatures hovered at 44 degrees Fahrenheit in the shade and even higher in the sun.

The ski runs were safer than the bobsled and toboggan chutes south of the city where the sudden warmth turned ice to water and melted away hundreds of tons of snow.

Alpine downhill and slalom runs in the nearby Lizum Valley picked by the organizers for its relative protection from warm winds—were reported to be almost completely usable despite a six-week period of no fresh snowfalls.

The Nordic sites at Seefeld, covered by up to 13 inches of snow, were also not immediately affected by the warmth. But with the opening of the Olympics only 16 days away, organizers were worried about the weather prospects. The warm winds blowing in from Italy were expected to continue. Short range forecasts brought no promise of a change to cold weather in the near future.

INNSBRUCK, Austria (AP)—The Hahnenkamm ski races, last major pre-Olympic test for men downhill and slalom skiers before the Winter Olympic start here Jan. 29, may be transferred to Bad Gastein to save them from being cancelled.

Plagued by lack of snow at the Austrian site, the Kitzbuehel Ski Club said Monday it was trying to reach the teams entered to tell them to go to Bad Gastein, where there is plenty of snow and events for women skiers already are scheduled this week.

The organizers of the two tournaments agreed on the shift after consultation with Dr. Walter Waizer, Austrian member of the International Ski Federation.

Snow conditions at Kitzbuehel have been unsatisfactory and the organizers said the races would have to be cancelled unless there is sufficient new snow by Wednesday.

## CFL Managers Warming to Farm Club Idea

EDMONTON (CP) — Several Canadian Football League managers are warming to the idea of accepting National League players on a farm basis, says Joe Ryan of the Edmonton Eskimos.

The NFL has sought an agreement with the CFL whereby players could be shipped to Canada on a lend-lease system. The Canadian League voted down the idea last year.

Ryan, general manager of the Edmonton Eskimos of the Western Conference, said Monday that the new interest is caused by CFL difficulty trying to recruit new players in the United States.

He said Canadian teams can afford to accept two or three players each season on a two-year basis without losing a great amount of prestige.

"It's no secret that the NFL is out to starve the American League," Ryan said in an interview. "They would rather see a player come up here than go to the AFL. But we must still outbid the American League to get those players — they're dishing up the money like it's going out of style."

A farm agreement with the NFL will come up again at the CFL meeting here next month.

## HOCKEY SCORES

By The Canadian Press

**ONTARIO JUNIOR A**

Peterborough 6, Hamilton 5

**NOVA SCOTIA SENIOR**

Windsor 8, New Glasgow 4

## AL Rookie of Year First to Sign With White Sox

CHICAGO (AP) — Pitcher Gary Peters, American League Rookie of the Year in 1963, became the first Chicago White Sox player Monday to sign his 1964 contract.

The southpaw, who had a 19-8 record and a 2.33 earned run average last season, was given a substantial pay increase the Sox said.

## Riondel, Trail Rinks Win High School 'Spiel

Darryl Neilson's Riondel rink defeated Castlegar in the final game of a round-robin series at Trail Sunday and won the West Kootenay High School Curling Championship for the second straight year.

The Riondel foursome now travels to Kimberley to play the East Kootenay champion for the right to represent the Kootenays in the provincial playdowns.

The girls' title went to Trail's J. Lloyd Crowe rink skipped by Shirley Sidall. The Smelter City girls defeated Riondel for the crown.

Boys' entries in the two-day bonspiel came from Nelson, Trail and Rossland as well as Riondel and Castlegar. Girls' rinks were entered from Trail, Rossland and Riondel.

Blair Bradford, Ken Dortman and Dennis Fowler joined forces with Neilson in winning the boys' title. The other members of the winning girls' rink were Vicki Ferguson, Joan Dockerill and Shirley Owen.

The runner-up Castlegar boys' foursome was made up of Sam Posnikoff, Jim Courtright, Mark Batchelor and Guy Gibson.

John Sample, Bruce Jennejohn, Wayne Hepple and Brian Reid carried Nelson's L. V. Rogers colors in the 'spiel.

## Badminton Club Elects Officials

Fred Westfall has been elected president of the Nelson Badminton Club for the 1964 season.

Also elected to the executive at the club's annual meeting were David Niven, vice-president, and Marsh Bertram, secretary-treasurer.

It was announced the Nelson and District Badminton Tournament will be held at the Civic Centre Feb. 1 and 2 this year.

## FIGHTS

By The Associated Press

Tokyo — Pedro Adigue, 135, Philippines, outpointel Taketeru Yoshimoto, 133½, Japan, 10.

## DAILY CROSSWORD

**ACROSS**

1. Portions of curved lines
5. Fellow
9. A cut of meat
10. Roman house gods
12. Gay
13. Silk scarf: Eccl.
14. Presidential nickname
15. Doctrine
16. Music note
17. Degree of power: physics
20. Evening sun god
21. City train
22. Hint
23. Sleeping places
24. Skill
25. Cat's foot
26. Congo fish
28. Mongrel
29. Double: prefix
31. Sphere
32. Conflicts of war
34. Before: prefix
35. Play on words
36. An expert
37. Becomes dull
39. Stream of water
41. Nose
42. Hollywood's Miss Dunne
43. Incites
44. Obnoxious person

**DOWN**

1. Kettledrum
2. Repulse
3. Head covering
4. Firmament
5. Shut
6. Injure
7. Constellation
8. Ball of medicine
9. Cut, as whiskers
11. Lines of juncture
15. Skating surface
18. Beige
19. Bolt and ——
20. Haul
23. Wagon
24. White linen vestment: Eccl.
25. Place
26. Circular strips
27. Polite
28. Is able
29. Proper
30. French river
32. Bankruptcies: sl.
33. Washes
35. Worn-out horse
38. Record of ship's voyage
39. Tear
40. Anger

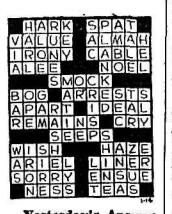

Yesterday's Answer

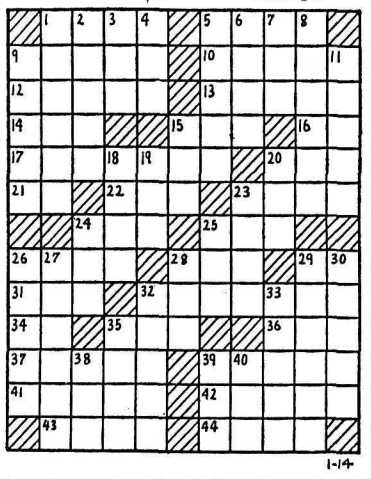

**DAILY CRYPTOQUOTE — Here's how to work it:**

A X Y D L B A A X R
is L O N G F E L L O W

One letter simply stands for another. In this sample A is used for the three L's, X for the two O's, etc. Single letters, apostrophies, the length and formation of the words are all hints. Each day the code letters are different.

**A Cryptogram Quotation**

D V W Z  X P N J  W P F R V  F R P P Z  A P
B C J U V A  C W Z  D V V  S L C A  T A
S T R R  F J T W Q. — A L P B C D  E N R R V J

Yesterday's Cryptoquote: A GILDED NO IS MORE SATISFACTORY THAN A HARSH YES.—GRACIAN

© 1964, King Features Syndicate, Inc.

# Baseball Stars Share Honors at Banquet

BALTIMORE (AP)—Joe Dimaggio and Hank Aaron, slugging baseball stars of different eras, shared the honors Monday night at the annual Tops in Sports banquet.

Aaron, Milwaukee Braves outfielder who led the major leagues with 44 homers last season, was presented the Sultan of Swat crown.

The $2,000 award has been won in previous seasons by Mickey Mantle, Ted Williams, Ernie Banks, Eddie Mathews, Roger Maris and Willie Mays.

Dimaggio, the former great New York Yankee clipper, was named by The Maryland Professional Baseball Players Association, the banquet sponsors, to receive an identical award for his hitting exploits of 25 years ago.

The retroactive crown will honor Dimaggio for his 1939 record, which included a batting average of .381. During his carer with New York, Dimaggio hit 361 homers, finished with a .325 lifetime average, hit in 56 consecutive games, won two American League batting titles and two most valuable player awards.

Other award winners at the banquet included catcher Elston Howard of the Yankees, saluted as the American League's most valuable player and pitcher Steve Barber, who won 20 games last season and was named most valuable Baltimore Oriole.

Howard was unable to attend the banquet because of the heavy snowstorm in the New York area.


VARIETY IS THE SPICE OF CHEVROLET

*optional at extra cost

A GENERAL MOTORS VALUE

SEE 5 ENTIRELY DIFFERENT KINDS OF CARS AT YOUR CHEVROLET DEALER'S

Be sure to see Bonanza on the CBC-TV network each Sunday. Check your local listing for channel and time. CX-464D

REUBEN BUERGE MOTORS LTD.

323 Vernon St. Nelson, B.C. Phone 352-3121



SENIOR HOCKEY
Wed.
8 P.M.
ROSSLAND WARRIORS
vs
NELSON MAPLE LEAFS

LADIES' NIGHT
This Wednesday
All Ladies Admitted FREE!

Don't Forget . . .
HOCKEY DANCE
Saturday, Jan. 18, after game, Eagle Hall. Advance tickets $1.00 at Civic Centre Office, Booster member or Hockey Player.

Tickets — Nelson Civic Centre, 9 - 5 p.m.
Reserved $1.25 Rush, Adults $1.00 Students 50c
Children 35c

NELSON CIVIC CENTRE ARENA

LI'L ABNER

DONALD DUCK

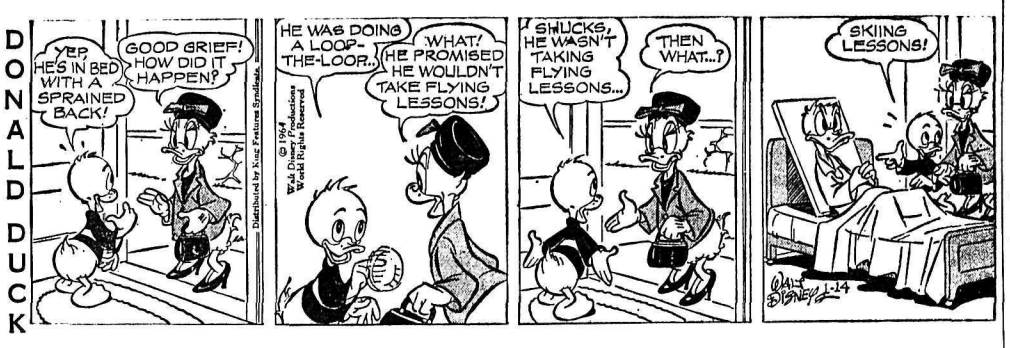


B. BRADFORD

ARCHIE

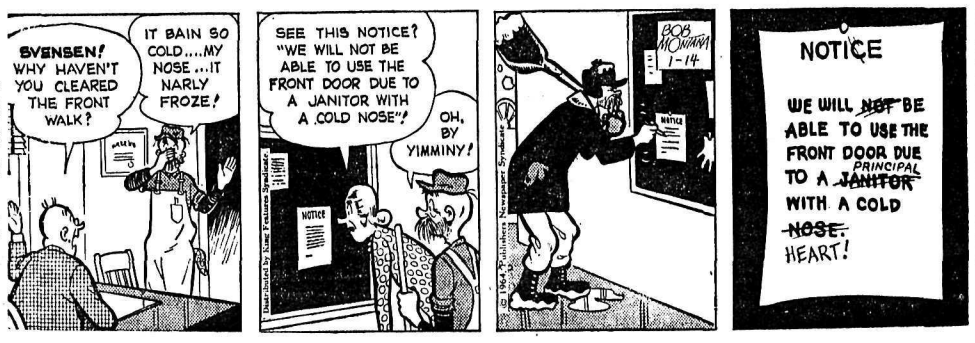


JULIET JONES

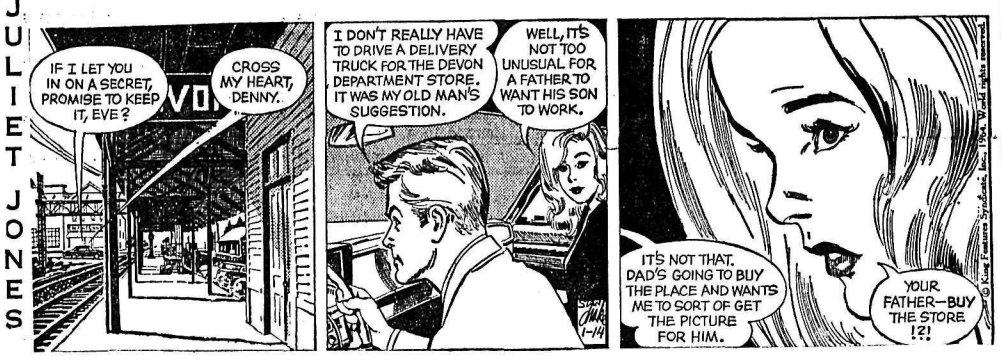


BLONDIE

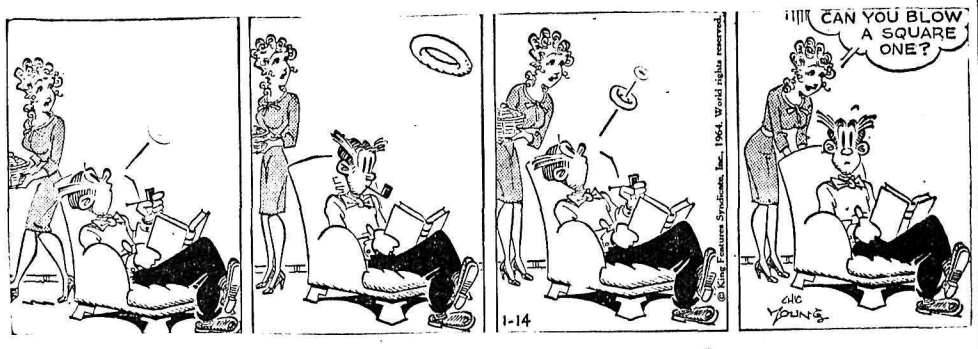


BUZ SAWYER

B. BAILEY

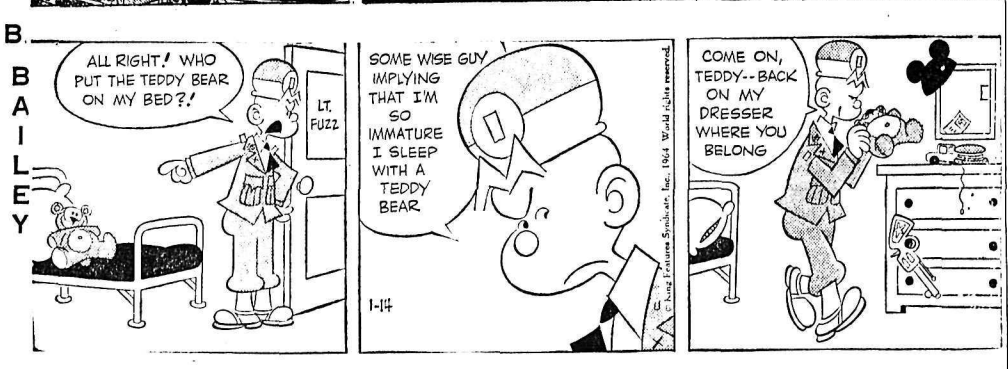


JIGGS

# WANT ADS

TO BUY · TO SELL · TO RENT · TO HIRE · HELP WANTED · LOST & FOUND

H AND LOIS

## BIRTHS

WUNDER — To Mr. and Mrs. Larry Wunder, William's Lake, B.C., January 13, 1964, a daughter. Mrs. Wunder is the former Margie Gallicano of Nelson.

## HELP WANTED

WANTED —CORRESPONDENT to represent Dun & Bradstreet of Canada Ltd. in the Nelson, B.C. area on a part time basis. Job will require direct interviews, where possible, with businessmen in the area. Applicant should have general knowledge of business in this area. Apply by letter in your own handwriting briefly stating work experience, educational background and present occupation. Retired persons acceptable. Send your letter to C. D. Caljouw, Dun & Bradstreet of Canada Ltd., P.O. Box 2077, Vancouver, B.C.

REPRESENTATIVE — CANada's largest Trade Association requires a top-calibre representative for membership solicitation among retailers, for all southern British Columbia except Lower Mainland. Full or part-time. Complete details to Retail Merchants' Association, 2007 W. 4th Ave., Vancouver.

WANTED IMMEDIATELY — *Lead washer man for institutional laundry, 1300-1600 lbs. daily.* Write stating experience, age, references, health to Box 5985 Nelson Daily News.

FALLERS WANTED. PHONE 358-2303.

## SITUATIONS WANTED

WILL BABYSIT IN MY HOME. Down town location. Phone 352-5142.

G. STENBERG. PIANO TUNER. Ph. 352-6892.

## ROOM AND BOARD

FOR 2 GENTLEMEN ABSTAINers. Close to Vocational School. 3 meals and laundry. Phone 352-5862.

ROOM AND BOARD FOR GENtleman. Ph. 352-2657 after 4:30 p.m.

## MACHINERY

**Used Chain Saw Sale**

McCULLOCHS
Model 47--D44--172--176
HOMELITES-EZ
CANADIENS-270

**$40 and up.**

EVERY SAW GUARANTEED
NEW CHAINS

See the New 440 Replacing the Former Model D44

**MAC'S**
Welding & Equipment Co. Ltd.
514 Railway St. Ph. 352-5301

SOLDER-HEAT-BRAZE
Air Acetylene Kit $38.25
Prest-o-Lite Acetylene Cylinder $28.65
Stevenson Machinery Ltd.
Phone 352-3561

ROTARY SNOW BLOWER TO fit D4 Std. Cat. D8 Cat with Angledozer $4000.00. ¾ c.y. Log Loader $9000.00. A. G. Bayes Ltd., Cranbrook, B.C.

## PETS, CANARIES, BEES

FOR SALE: REGISTERED Beagle pups, three months. Inoculated for distemper and hepatitis. Apply to Halderan Kennels, Reg. Grindrod, B.C.

PEDIGREED POODLE PUPS. Black, miniature. Phone 225-3443, O. Johnsen, Box 52, Riondel, B.C.

PURE BRITTANY SPANIELS. Ph. 368-5595 or 364-2162, Trail.

## BUSINESS & PROFESSIONAL DIRECTORY

A handy alphabetical guide to goods and services available in Nelson.

### Automobile Dealers

**BILLS' MOTOR-IN LTD.**
(Studebaker-Lark)
213 Baker St. Phone 352-3231

**NORTH SHORE SERVICE**
(Standard-Triumph)
Open 8 a.m. — 9 p.m.
Across Lake Phone 352-2929

**PARKVIEW MOTORS LTD.**
(Rambler — Volkswagen)
323 Nelson Ave. Phone 352-5355

### Building Supplies

**BEE BUILDING SUPPLY LTD.**
Everything in waterproof plywood.
301 Baker St. Phone 352-3135

**BURNS LUMBER CO. LTD.**
602 Baker St. Phone 352-6661

**COLUMBIA TRADING CO**
901 Front St. Ph. 352-5571
Lots of free parking.

### Cabinet Makers

**JOS. C. MERMET**
Professional Kitchen Remodeling. Serving Nelson and Dist.
1020 Davies St. — Nelson

### Coal and Cartage

**TOWLER FUEL & TRANSFER**
Domestic Coals of All Kinds
General Cartage—Local Moving
Ph. 352-3031 394 Baker St.

### Contractors

**ART RAVESTEIN**
Renovations, Cement Work and General Carpentry
Phone 352-7433

### Engineers and Surveyors

**ALEX CHEVELDAVE**
B.C. Land Surveyor—33 Pine St.
Ph. 365-5342 — Castlegar, B.C.

### Furriers

**DEE'S LADIES' APPAREL**
535 Baker St. Phone 352-2955
Renfrew Furs Agent for Sales · Remodelling · Repairs · Storage

### Garages

**Upper Fairview Mofors Ltd.**
Cor. 7th at Davies Ph. 352-2525
Transistorized Ignition

### Photo Copying

**POWELL ENGRAVING**
460 Ward St. Nelson, B.C.
Phone 352-7521.
Contracts — Birth Certificates
Legal Documents — Important Papers.

### Printing

**NELSON DAILY NEWS**
Printers — Lithographers
Color Printing
Phone 352-3552

### Radio & TV Service

**VIDEO ELECTRONICS**
405 Hall St. — Phone 352-3355

### Refrigeration

Refrigeration Sales and Service
**CARLSON EQUIPMENT**
*Nelson, B.C. — Phone 352-5455*

### Sporting Goods

**Fred Whiteley's Sport Shop**
488 Baker Street Phone 352-7741

### Steam Baths

**NELSON STEAM BATHS**
Exercise Centre — 369 Baker St.

### Topsoil

**Larry's Topsoil, Sand and Gravel**
9th and Davies St. Ph. 352-2355
Days or 352-7576 Evens.

### Tree Falling

Danger Tree Falling, Trimming, Topping, Reasonable Rates. Free Estimates. Fully Insured. **Eric Denny, R.R. 1, Nelson**

## PUBLIC NOTICES

APPLICATION FOR A WATER LICENCE
WATER ACT
(Section 8)

I, William Maloff of Box 155, Brilliant, B.C. hereby apply to the Comptroller of Water Rights for a licence to divert and use water out of Airport Creek which flows West and discharges into ground and give notice of my application to all persons affected.

The point of diversion will be *located at 500' West of little McPhee Creek Road.*

The quantity of water to be diverted is 3,000 g.a.d.

The purpose for which the water will be used is domestic and irrigation.

The land on which the water will be used is Lot 2, 3, 4, 5, 6 and 7 of Lot 10, Kootenay District, Plan 2949.

A copy of this application was posted at the proposed point of diversion and on the land where the water is to be used on the 10th day of October, 1963 and two copies were filed in the office of the Water Recorder at Nelson, B.C.

Objections to this application may be filed with the said Water Recorder or with the Comptroller of Water Rights, Victoria, B.C., within THIRTY days of the first date of publication of the application.

The first date of publication is: January 6, 1964.

NOTICE TO CREDITORS AND OTHERS

Albert Ernest Cuthbert,
Deceased

NOTICE is hereby given that creditors and others having claims against the estate of Albert Ernest Cuthbert, deceased, formerly of 824 Victoria Street, Nelson, B.C., are hereby required to send them to the undersigned executrix in care of her solicitors at 415 Baker Street, Nelson, B.C., on or before the 8th day of February, 1964, after which date the executrix will distribute the said estate among the parties entitled thereto, having regard only to the claims of which she then has notice.

MYRTLE BAILESS,
Executrix.
McBRIDE & ALLAN,
Solicitors.

## FOR SALE MISCELLANEOUS

USED ADDING MACHINES — Manuals and electrics. Priced from $57.50. Overhauled and a 6 months guarantee. J. T. Mowatt and Co. Ltd. Phone 352-2934 Nelson.

SIDES OF PORK 29c PER LB., cut and wrapped 33c per lb. Sides of beef cut and wrapped 47c per lb. Free delivery. Newdan Farm, Creston, B.C. Ph. 356-9901.

8 FT. WILLSON LATHE COMplete. 3 chucks, faceplates. Motor, T-Holders. 12 yrs. old. Can finance. Box 43, Creston, B.C.

NEW AND USED ELECTRIC motors, single and 3-phase. Phone 352-3175. Coleman Electric, Nelson.

SACRIFICE SPANISH AUDItorium guitar, steel reinforced neck and cut-a-way. $45. Ph. 352-2353.

STEREO - RECORD PLAYER. Almost new. $80. Phone 352-2924.

EASY WASHING MACHINE, 2 rinse tubs, Viking stove, baby carriage. Phone 352-5034.

GRAIN FED STEER BEEF BY halves. L. Bourgeois, Crescent Valley. Ph. 359-7569.

SINGER SEWING MACHINE Co. Repairs, sales, rentals. 339 Baker St. Phone 352-3631.

APPLES FOR SALE. BRING your own container. Phone 352-2865.

USED DAVENO. GOOD CONdition. Phone afternoon and evenings 352-7376.

CLARINET, USED LITTLE. $40. Ph. 352-2924 after noon.

SET OF BOOKS OF KNOWLedge. Ph. Civic Hotel 352-5121.

## WANTED TO RENT

1 BDRM. FURN. APT. GROUND level, close in. Apply Box 1053, Nelson News.

## BOATS AND TRAILERS

SAVE $300 ON TEEPEE CAMPers at Barretts of Fruitvale. Prices are born at Barretts and raised in town.

## AUTOMOTIVE, BICYCLES MOTORCYCLES

COTTONWOOD WRECKAGE wrecking '51 Olds., '55 Chev., '55 GMC pickup, '56 Ford convertible, '57 Plymouth hardtop, '53 Consul, '53 Zephyr, Plymouths, Fords, Chev., Pontiacs. Good motors, '57 Dodge V-8, '56 Ford, '52 Pontiac, '53 Consul, '53 Ford, '55 Chev 6. Ph. 352-5815, Box 382, 24 Ymir Road.

SAVE $400.00. NEW AUSTIN A-60 Sedan. Can be financed. Factory warranty. Drive 1964 with no depreciation. Phone 352-6887 or can be seen at 206 Baker St.

MODEL 45 25 H.P. NEW HARley Davidson motorcycle engine with carb., gen., coil, plugs. $100.00 cash. Box 83, Edgewood.

2 ONLY BRAND NEW 1963 RENault Dauphines. 2 only used Renault Dauphines, '59 and '60. Both have new motors. Phone 352-6411 or evenings 352-2720.

FOR SALE — '56 BUICK 4 DR. hdtp., auto., radio. Good condition. $900. Phone 352-3708 after 5:30 p.m.

'56 HILLMAN HARD TOP, '54 Austin, '63 Triumph Spitfire, '52 Pontiac. North Shore Service. Phone 352-2929.

'59 CHEV. ½ TON. — NONslip rear end, best offer takes. Phone 352-6358.

1957 METEOR RANCHERO — Good condition. Phone 365-8284 or Box 292, Castlegar, B.C.

1959 FORD RANCHWAGON. Auto., radio, good condition. Terms. Ph. 357-9766.

1950 4 WHEEL DRIVE WILLYS Jeep. Ph. 365-8039, Castlegar.

'51 AUSTIN. REAL GOOD shape. Phone 352-6365.

## PROPERTY, HOUSES, FARMS, ETC. FOR SALE

FOR SALE ACREAGE WITH with frontage on Salmo-Creston Highway. Suitable for camp, motel, service station, etc. Rush reply to Creston Valley Realty Limited, P.O. Box 1171, Creston, B.C.

APARTMENT HOUSE — SIX suites. Automatic heat, automatic laundry. Excellent revenue — averages 12%. Owner leaving town. J. B. Brown, 711 Carbonate Street. Ph. 352-2356.

CHOOSE YOUR NEW OR USED home from our selection. For appointments to view phone 352-2425, Wm. Kalyniuk Agencies.

BUSINESS BLDG. IN CASTLEgar. Good location. Selling due to ill health. What offers. Phone 365-8284 or Box 292, Castlegar, B.C.

NEWLY REMODELED 2 BDR. house. Gas heat. Close in. Ph. 352-5609 after 5 p.m.

SALE OR RENT 4-ROOM house, Ymir. Ph. 357-9779.

## WANTED MISCELLANEOUS

TO COMPLETE A COLLECtion certain dates Canadian large cents, small cents, small five cents, silver dollars, other old coins. What have you? Ph. 352-5161. D. R. Grahame, Box 423, Nelson.

SPOT CASH FOR USED FURniture, antiques, coins, old gold, guns and jewels. Home Furniture Exchange. Ph. 352-6531. 413 Hall St.

DOUBLE COMPARTMENT laundry tubs. State price. Apply Sam Verigin, Slocan Park.

FURNACE BLOWER. WRITE Fred Popoff, Slocan Park.

## LIVESTOCK, POULTRY AND FARM SUPPLIES

FOR ARTIFICIAL BREEDING dairy and beef cattle, phone 352-6874, Nelson and District A.I. Centre, 709 Third St., Nelson. J. De Jong, Technician.

FOR SALE — COW FOR BEEF, 25c a pound for whole carcass. N. Dosenberger, R.R. 1, Nelson.

FOR SALE — HEIFERS, 1 - 2 years; 1 hamburger cow. Ray Kosiancic, Crescent Valley.

## PERSONAL

PERSONAL SUNDRIES & SUPplies. 60% savings. Free price list and sample on request Box 8, Station C, Winnipeg.

TEACUP READING FROM 4-6, 8-10 p.m. Standard Cafe, Baker St., Nelson.

## RENTALS

MODERN 3 ROOM APARTment, unfurnished, self-contained, gas range, heated, hot water supplied, central. Adults. Private entrance. Phone 352-5403.

SMALL FURNISHED HOUSEkeeping room suitable working girl or elderly lady. $26 per month. Ph. 352-2696 or call at 614 Victoria St.

STUDENTS ROOMS
Hskpg. and sleeping rm. weekly, monthly rates. Dishes, linen supplied, parking. Allen Rooms, 171 Baker St.

2 BEDROOM DUPLEX, 220 wiring, gas furnace, garden, close in. Available immediately. Phone 352-3808.

THREE OR FOUR ROOM suite. Furnished and heated. Close in. Call 352-6985 after 4:30 p.m.

CLOSE TO KTY. FOREST PROducts. 2 BR house, 220 wiring, gas furnace. $60 Mo. Robertson, Hilliard. Ph. 352-7252.

FIRST FLOOR SUITE. OAK floors. Modern bath. Gas heat. Garage. $50 a month. Adults. Phone 352-6581.

UNFURN. LARGE MODERN 1 bedroom apt. available immediately. Ph. 352-5426 evenings and weekends.

LARGE 2 BDRM. UNFURN. heated apt. Elec. range. Adults $95 mo. Ph. 352-5073 eves.

DUPLEX, 4 ROOMS AND BATH. Private entrance, gas range, heated, close in. Ph. 352-7491.

COTTAGE FOR RENT, LIKE sm. apt. for 1 or 2 persons. $35 mo. Ph. 352-2924 after noon.

LARGE 1 B.R. APT. FURN. OR unfurn. Heated. Private entrance. Phone 352-5252.

HOOVER ST. 2-BDRM. UNfurn. suite. Ph. 352-6871 or call at 706 Stanley St.

2 BDRM. FULLY MODERN heated house. Uphill. $85 per mo. Ph. 352-5030 or 352-3644.

4 ROOM FLAT. WELL FURN. T.V., telephone hookup. North Shore. Ph. 352-7493.

3 ROOM FURN. SUITE. — Phone evenings 352-7789.

2 BDRM. HOUSE IN FAIRVIEW Larger house uphill. 352-5401.

BEDROOM WITH USE OF KITchen, all found. Ph. 352-5252.

FURN. HSKPG. RM. APPLY 140 Baker or ph. 352-3384.

2 BDRM. HEATED UNFURN. St. Adults. Phone 352-7162.

3 BEDROOM HOUSE. 805 VICtoria St. Ph. 352-3066.

SUITE FOR RENT. ADULTS only. Phone 352-7195.

VACANCY HALDANE APTS. Phone 352-6721.

COMPACT 2 BEDROOM HOME. Phone 352-3652.

2 BEDRM. HOME. PH. 352-7139 after 6 p.m.

**Nelson Daily News**

Circulation Dept., Ph. 352-3552
Price per single copy, 10 cents
By carrier per week, 40 cents in advance.

Subscription rates:
By mail in Canada, Outside Nelson

| | |
|---|---|
| One month | $ 2.00 |
| Three months | 5.00 |
| Six months | 10.00 |
| One year | 18.00 |

By mail to United Kingdom or the Commonwealth

| | |
|---|---|
| One month | $ 2.00 |
| Three months | 6.00 |
| Six months | 11.00 |
| One year | 20.00 |

By Mail to U.S.A. or Foreign Countries

| | |
|---|---|
| One month | $ 2.50 |
| Three months | 7.00 |
| Six months | 13.00 |
| One year | 24.00 |

Where extra postage is required, above rates plus postage.

For delivery by carrier in Cranbrook, phone Mrs. Stanley Willison;
In Kimberley, Mrs. A. W. Brown.
In Trail, Mrs. W. E. Spooner:

## Low Water, Ice Jam Water Intake On Lake Erie

BUFFALO, N.Y. (AP) — Low water level and an ice jam in Lake Erie forced water officials Monday to put into operation an old water intake in the Niagara River. Because of the possible danger of water pollution, all elementary and high schools in *the city were closed.*

Erie County health authorities said the water coming through the Niagara intake was judged unpolluted by chemists. But they urged residents of Buffalo and the nearby town of Tonawanda to take the precaution of boiling tap water for at least five minutes before using it.

Buffalo normally receives its water through a Lake Erie intake.

HAIR! HAIR!
WHAT HAVE WE HAIR?

**We have a windowful of good useful car of the hair products, some at sale-price and all brand-names.**

Good Grooming and Good Hair products Go hand in hand.

**Check the complete stock at**

**MANN DRUGS LTD.**

# Your Individual Horoscope

*By Frances Drake*

Look in the section in which your birthday cames and find what your outlook is, according to the stars,

**For Wednesday, January 15, 1964**

MARCH 21 to APRIL 20 (Aries) — Keep the watchdogs of alertnessand reasoning on guard. Day has numerous advantages for you eager, systematic, conscientious ones. Make the most of fine Mars influences.

APRIL 2 1to MAY 21 (Taurus) — Demonstrating wares, exhibiting anything require know-how, but could result in big gains. Don't make a "splash" till you know whether the water's right — *and the time!*

MAY 22 to JUNE 21 (Gemini) — Review before you make drastic changes or take important steps. But do not be too hesitant and lose out. Planetary influences are better for business and occupational interests than for personal matters.

JUNE 22 to JULY 23 (Cancer) — You may be tempted to hurry, skim over what should be given more time. Be careful to neither understand nor exaggerate. Use foresight, discretion.

JULY 24 to AUGUST 23 (Leo) — Do not let past mistakes or lack of appreciation mar present thinking, effort — which should be tops during this well-rounded period. Some small contests may prove highly interesting.

AUGUST 24 to SEPTEMBER 23 (Virgo) — Current trends may confuse. Seek various opinions, *but listen only to proven wisdom.* Personal feelings do not belong in business conversations.

SEPTEMBER 24 to OCTOBER 23 (Libra) — Clear vision and honest intent will work wonders for you now. Faith in your ability and tasks important, too. Don't argue with combative folk.

OCTOBER 24 to NOVEMBER 22 (Scorpio) — You will do more than many to make ends meet, keep things agreeable, but sometimes you draw the line when pushed too far. Aim for a better "shake" before you overtax yourself.

NOVEMBER 23 to DECEMBER 21 (Sagittarius) — Meet early to discuss problem areas. Ironing out difficulties with the least possible friction should be your aim, else time is lost, nerves frayed, BELIEVE it can be done.

DECEMBER 22 to JANUARY 20 (Capricorn) —Weigh potential actions and their likely results before beginning them. You may want to change a few. There's much to be gained through composure and your innate sense of justice.

JANUARY 21 to FEBRUARY 19 (Aquarius) — Don't go off on tangents, nor depart from the serene composure you naturally display. But don't hesitate to face obstacles head-on — and best them.

FEBRUARY 20 to MARCH 20 (Pisces) — Embark upon a revised course where needed in *new matters, procedures.* But do not throw away an old tack or tool without reviewing all its possibilities.

YOU BORN TODAY: Intelligence leads you, thus you rarely go too far one way or another. You see values where they Are, appreciate talents, can use anyone's smartly. These assets, plus your ability to work tirelessly for causes help you hurdle obstacles almost with ease and *gain success rapidly.* You can, with all your industry and ambition, look at the gloomy side with alarm. Fight this, also a sense of drive that can upset others with its fierceness. Some adjustments ahead; your caution and sturdy performance required. Many newspaper writers, editors, social reformers and poets have been Capricornians.

# 32 Million Board Feet Logs From Flat in '63

INVERMERE — The annual report of the Canal Flat Ranger District of the B.C. Forest Service gave log production for 1963 as 5.4 million cubic feet, or approximately 32 million board feet.

Christmas tree harvest was 127,000 trees cut and shipped during the 1963 season.

The logging industry provided employment for 91 men, and 100 more were employed in sawmills. From ten to 15 large diesel trucks and operators were engaged in moving logs from the woods to the mills.

Sawn lumber provided 99.35 per cent of the industry's production, sawn railway ties having dropped to .65 per cent. Crestwood Timber Limited operated a grain door factory part time. Grain doors for the CPR are the only completely manufactured item produced in this area.

**LIGHT FIRE SEASON**

Due to an unusual rainfall accompanying numerous lightning storms during the summer, a relatively light fire season was experienced, recording 21 in all.

Total acreage burned was less than 16 acres and total cost of firefighting was $1681, the lowest for a number of years. The present system of using water-bombers and helicopters in the fire suppression program is thus endorsed. Three fires in alpine areas incurred only moderate cost and inconvenience with present equipment.

Project work was limited due to lack of funds but five miles of new road was constructed up the south side of the White River and some large culverts were replaced on the upper end of the Kootenay Road which links with the old "Settlers' Road."

**11 HELIPORTS**

In the White River watershed, 11 heliports were constructed in strategic locations. Spring maintenance work was conducted on the White River Forest Development Road system. General maintenance of these roads is now the responsibility of the users.

Forest Ranger in the Canal Flat District is Gilbert M. Cartright. Assistant Rangers during the year were R. L. Lussier, S. Makowichuk and D. F. Hendron. Dispatcher is Dale Ostlund.

**CONVICTS RECAPTURED**

CAMPBELL RIVER (CP)— Two convicts who escaped from Lakeview Forestry Camp, 20 miles north of here, were recaptured during the weekend. William George Konkin, 20, and Francis Gigliotti, 22, were taken into custody eight miles south of the camp. Wilmer Nielsen, 20, who escaped with the others, was still at large.

## Race Not Required On Ballots—Court

WASHINGTON (AP) — The U.S. Supreme Court struck down Monday a Louisiana law requiring designation on election ballots of the race of candidates for all effective offices in the state.

The decision was given on an appeal by two Negroes who were unsuccessful candidates for nomination as school board members of East Baton Rouge parish in July 28, 1962.

## Nude Waitress Found Beaten

MONTREAL (CP) — Police in suburban St. Michel said Monday they are still searching for whoever was responsible for the weekend beating of a waitress, found nude in a locked restaurant.

Police said the letters FLQ were written on her in blood but that they are sure the terrorist organization was not involved in the case.

The girl, Lise St. Maurice, 19, was taken to hospital suffering from broken ribs and a fractured jaw and nose.

The girl was found in a suburban St. Michel restaurant after police were led there by an anonymous telephone call.

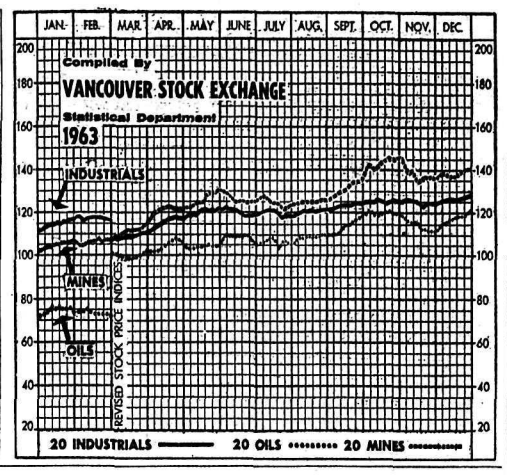


# MARKET TRENDS

NEW YORK (AP) — Cigarette issues withstood the news of the U.S. government report on smoking and health with minor losses on balance Monday as the stock market went through its second straight session of irregular decline.

Trading was lively despite a snowstorm which resulted in early closings of many business concerns.

Losses of the cigarette stocks were sharp in early trading but they soon cut their losses, some erasing them entirely. Meanwhile cigar manufacturers enjoyed a field day on the New York Stock Exchange as these issues advanced solidly in response to the mild treatment accorded cigar smoking compared with cigarette smoking in the long - awaited report of the U.S. public health service.

Aluminums advanced on news of prices increases by Alcoa, which rose 1⅜. Airline stocks were strong as they responded to reports of greatly increased traffic.

The trend was generally lower among motors, electrical equipments, rails, utilities and building equipments, but many other groups were no worse than mixed.

The Dow Jones industrial average took a small loss of 1.21 at 773.12.

The Associated Press average of 60 stocks dipped .4 to 289.0.

Of 1,318 issues traded, 480 rose and 560 fell.

**VOLUME HIGHER**

Volume was 5,500,000 shares compared with 5,270,000 Friday.

Newly - admitted Tektronix was again the most active issue, *rising 3⅛ at 29⅛ on 244,*300 shares. Reynolds tobacco was up ¼ at 52¾ on 127,300 shares.

Among other cigarette stocks, Liggett and Myers, trimming an early loss of nearly 3, took *a net decline of 1½.* Philip Morris lost ⅞ and Lorillard ½.

Highly - diversified U.S. Tobacco emerged with a 1-point rise at 29. General Cigar gained 2¾, Consolidated Cigar 1⅞ and D. W. G. Cigar 1¾.

Dome Mines and Walker Gooderham each rose ⅝ among Canadian issues traded while Aluminium Ltd., was up ¼. Distillers Seagrams fell ¾ and Hudson Bay Mining ½.

Prices moved irregularly lower on the American Exchange. Volume was 1,630,000 shares compared with 1,690,000 Friday. Scurry Rainbow Oil gained ½ and Molybdenite and Preston ⅛ each. Canadian Marconi dropped ⅛.

TORONTO (CP) — Industrial prices eased for the second day Monday as observers speculated on whether or not the stock market is headed into a consolidation period.

The 77-stock industrial index slipped .30 on the day and the 108-stock exchange index .22. Golds and base metals made gains.

Tobacco stocks were not unduly effected by the U.S. government report linking smoking and cancer. Rothmans rose ⅜ while Imperial Tobacco dipped ⅛ on moderately active trading.

Elsewhere on the industrial board, Algoma and Toronto-Dominion Bank both declined ¾ and Harding Carpets and Bank of Montreal ½ each.

Dominion Textiles advanced ¾ and Bathurst Paper ½ among gainers.

Hudson Bay Mining rose ¾ and Noranda and Labrador Mining ¼ each in senior base metals. Dome gained ¼ in senior golds.

Croinor led speculative actives, off 6½ cents to 41 cents on 441,300 shares. Candore was ahead one cent to 39 cents.

Canada Southern Petroleum declined 15 cents to $4.55 among western oils.

On index, the exchange index was down .22 to 131.34, industrials .30 to 140.45, western oils .06 to 84.10, golds advanced .20 to 130.50 and base metals .60 to 60.63. Volume for the day was 4,126,000 shares compared with 4,734,000 Friday.

MONTREAL (CP) — The stock market ambled aimlessly most of Monday, dropping off *in the last 30 minutes.*

The composite index of the Montreal and Canadian exchanges fell 0.2 to 132.0 and declines edged advances 90 to 84.

Trading was moderately active. Industrial volume was *134,700 shares and mines and* oils 779,600 shares.

Tobacco stocks paid little heed to the U.S. surgeon-general's report on cancer and smoking. Imperial was unchanged at the close and Rothmans had added ¼.

Papers were hardest hit by losses, falling 0.8 to 119.9. International slipped ¾, MacMillan-Bloedel ⅜, Fraser and Dominion Tar ¼ each and Brown and Consolidated ⅛ apiece.

Industrials were off 0.2 at 135.0. Chemcell lost ⅜, Dominion Lime, CIL and Simpson's ¼ each.

Banks lost 0.2 to 125.7. Montreal dropped ⅜, Toronto-Dominion and Nova Scotia ¼ each.

In senior base metals, Hudson Bay Mining and International Nickel each dropped ⅛. Noranda rose ¼.

Utilities were down 0.2 at *124.0.* B.C. Telephone fell ½, and Calgary Power, CPR, Quebec Natural Gas and Trans-Canada Pipe Lines ⅛ apiece.

In oils, Imperial fell ½, Texaco ¼ and B. A. 1.

In speculative mines, Transterre was the highlight, turning over 145,700 shares and gaining a cent. Stairs lost 49 cents, Mount Pleasant four cents, Consolidated Mogador two cents and Ameranium 1½ cents.

## Sugar Takes Another Jump

MONTREAL (CP) — The *wholesale price of sugar* was raised 55 cents to $17 a 100-pound bag by the three major Montreal refineries Monday.

The price increase brought sugar to its highest level since mid-November of last year.

A *refinery spokesman* said prices were adjusted to account for a proportionate increase in the price of raw sugar on the world market in London. He said refiners base their wholesale price on London's raw *sugar price.*

Monday's was the fourth price change of the new year. There were three last week—a decrease and two increases—making a net increase of 25 cents.

The three refineries — St. Lawrence, Canada and Dominion and Atlantic — changed prices 97 times in 1963, 72 increases and 25 decreases.

A spokesman for a retail food chain said Monday's increase combined with those of last week, will boost the retail price to approximately $1 for five pounds and $2 for a 10-pound bag. Friday consumers paid 92 cents and $1.81.

## Italian President Will Address U.S. Congress

ROME (AP) — President Antonio Segni of Italy left for the United States Monday to talk *with President Johnson and address a join session of Congress.*

Segni was accompanied by his wife, Laura, and Giuseppe Saragat, foreign minister in Premier Aldo Moro's coalition government of Christian Democrats *and Marxist Socialists.*

In Philadelphia, specially-detailed police, FBI agents and other security officers were assigned to guard the 71-year-old president. His route from the airport to a downtown hotel *was not disclosed.*

The visit to the United States opens a series of talks with allied leaders and marks a more active Italian foreign policy following establishment of the centre - left coalition government.

Saragat will have talks with British Foreign Secretary R. A. Butler in London Jan. 22.

West German Chancellor Erhard will be in Rome Jan. 27, and President Segni will meet French President de Gaulle in Paris Feb. 19.

**SOPHIE TUCKER FETED**

NEW ORLEANS (AP)—Singer Sophie Tucker was 80 years old Monday and got a surprise birthday party at the end of her act in a New Orleans night club. Only one candle decorated the cake for the "last of the red hot mamas."

## BASEBALL BRIEFS

MINNEAPOLIS (AP) — Third baseman Rich Rollins signed his 1964 baseball contract Monday, Minnesota Twins announced.

Terms of the contract were not disclosed. Rollins finished third in American League batting with an average of .307 last year the biggest mark any team player has reached since the club moved from Washington to Minnesota.

MILWAUKEE (AP) — Veteran catcher Ed Bailey, acquired by Milwaukee in a seven player deal with San Francisco Giants last month, signed for the 1964 baseball season Monday during a visit to the Braves' front office.

The 32-year-old Bailey batted .263 with 21 homers and 68 RBIs in 105 games for the Giants last season.

The Braves also announced signing of Gene Oliver, who was obtained from St. Louis Cardinals last June. A versatile veteran who can catch, play first or left field, Oliver hit .241 with 17 homers and 63 RBIs last season.

## BUSH PILOT RESCUED

SOUTH PORCUPINE, Ont. (CP)—George Charity, one of two bush pilots injured Thursday in a crash landing near Rupert House on James Bay, was flown to hospital in this Timmins-area community Sunday from Moose Factory.

Charity, co-pilot of an Austin Airways DC-3 which was forced down in muskeg, has broken *legs and facial cuts.*

Robert Hamilton of Montreal, the pilot, has a broken leg. He was flown here from Moose Factory Monday.

The plane was on a cargo flight from Moosonee to centres in Quebec. The downed aircraft was spotted shortly after by a smaller Austin Airways plane, and the pilot landed nearby and remained with the men until a third plane rescued them Friday.

# News of the Day

**RATES: 30c line, 40c line bold face type; larger type rates on request. Minimum two lines.**

**BINGO**
**LEGION HALL TONIGHT**

Lined factory made Drapes to fit 8'x12' windows at 20% off.
**STERLING FURNISHERS**

**JIRI'S BEAUTY SALON**
Beauty at its Best
364 Baker St. Ph. 352-2914

Diamonds, Watches, Gifts, Repairs, Engraving
**TED ALLEN'S JEWELLERY**

**JANUARY CLEARANCES.**
**EBERLE'S CHILDREN'S AND LADIES' WEAR**

Haigh Tru-Art Beauty Salon
576 Baker St. Ph. 352-3313

See us for toilet tank balls and floats, tank drip-catchers, toilet seats, faucet gaskets, "o" rings, etc.
**HIPPERSON HARDWARE**

**FUNERAL NOTICE**

BELTNER — Funeral services for Mr. Charles Martin Beltner, will be held at St. Saviour's Pro-Cathedral, Thursday at 2 p.m. The Very Rev. R. W. S. Brown will officiate and interment will take place in Nelson Memorial Park. Thompson Funeral Service.

# *Hailsham Was Macmillan's First Choice — Churchill*

By JOSEPH MacSWEEN

LONDON (CP) — Randolph Churchill has reopened the post-mortem on the Tory leadership struggle with a book stating that the former Lord Hailsham was Harold Macmillan's first choice to succeed him as prime minister.

With an election in the offing, Churchill arouses a welter of new speculation with his claim that Macmillan first favored Hailsham, now Quintin Hogg, over the present premier, Sir Alec Douglas-Home.

The author son of Sir Winston Churchill, an irascible journalist who now does a column for The Weekly Spectator, gives his views in his book The Fight For the Tory Leadership, published Monday.

The book has already caused considerable conjecture among political writers. Iain Macleod, the former party co-chairman who was one of the chief actors in the leadership crisis, is scheduled to give his views later this week in The Spectator, of which he now is editor.

Macleod, who supported R. A. Butler, No. 2 man in the government *for 10 years,* for the premiership, refused to serve in the government formed by the Earl of Home, now Sir Alec, but has never given his reasons publicly.

The leadership struggle erupted with unprecedented drama at the October party conference in Blackpool when Macmillan announced he would retire because of illness.

**HAILSHAM FAVORED**

Correspondents at that time were told freely that members of the Macmillan and Churchill families were backing Hailsham, 56, and he disclaimed his peerage *in an emotional speech.*

But Hailsham was swept aside when the boom for Home, 60, began and many correspondents came to believe the Scottish nobleman had been Macmillan's choice from the start.

*In this thinking,* the spectacular events at Blackpool were designed to defeat Butler and enable Home to emerge from the ensuing deadlock as the only leader acceptable to all sections of the party.

Randolph Churchill was one of Hailsham's most enthusiastic boosters, having written Oct. 13: "Of course, all intelligent people know that the next prime minister will be Mr. Quintin McGarel Hogg."

This was not taken lightly because in 1957 Churchill was the first pundit to predict that Macmillan would beat out Butler as successor to Sir Anthony Eden, now Lord Avon.

It seems apparent that Macmillan was one of the main sources of Churchill's information for his book but not all observers are willing to agree with the analysis.

T. F. Thompson writes in The Daily Mail: "Mr. Churchill accepts Macmillan's backing of Lord Hailsham at its face value —for both men are his heroes.

"But in view of known personal relations with the rivals for the throne, Macmillan's support for Lord Hailsham seems odd, to say the least.

**SAYS DISLIKE EVIDENT**

"There had been no love lost between Macmillan and Hailsham since the general election of 1959. . . .

"On the other hand, many months before, the prime minister had urged his close friend Lord Home to take over.

"So why should he back Lord Hailsham? Mr. Macmillan knew that Mr. Butler had strong claims to the premiership. He had to be stopped. . . .

"A brilliant political tactician such as Mr. Macmillan must have known what would happen. Lord Hailsham would block Mr. Butler.

"And Mr. Butler would block Lord Hailsham."

## Teacher Pay Up In Windermere

*INVERMERE — Salary negotiations* between No. 4 (Windermere) School District and the Teachers' Association have now been completed. The 1964 scale provides salaries ranging from $3400 to $7200 for elementary *teachers and $5000 to $9900 for* secondary teachers. The 1963 scale was $3200 to $6875 for elementary and $4575 to $9400 for secondary.

Payments for summer school, experience outside of British Columbia and district service allowance have been cancelled. Principal's allowance for elementary school vary from $300 to $1600 and for secondary schools from $1100 to $2500. In 1963 these allowances ranged *from $300 to $1450* for elementary principals and from $1250 to $1950 for secondary principals.

## Butler Elected

KELOWNA (CP)—Dr. M. J. Butler was elected president of the South Okanagan Liberal Association during the weekend. He resigned as president of the Kelowna association.

Mrs. Earle Deeder of Summerland was named first vice-president and Ed Hill of Westbank second vice-president.

Ross Lander and Mrs. Butler were elected secretary and treasurer respectively.

## World Briefs

**FLEE TO SAXONY**

BRUNSWICK, West Germany (Reuters) — Four young East Germans, including a soldier, fled across the East-West border into lower Saxony during the weekend, police here said Monday.

**CHOU TO VISIT SOMALIA**

MOGADISHU, Somalia (Reuters)—Chinese Communist Prime Minister Chou En-lai—now in Ghana—will make a three-day *visit to Somalia starting* Feb. 2 at the invitation of the Somali government, it was announced here Sunday night.

**SNOW COVERS ENGLAND**

LONDON (AP) — Snow covered most of southern England during the night. Roads were reported dangerous in 31 counties.

**JAIL RIOT LEADER**

JAKARTA, Indonesia (AP)— A former Bogor municipal official, Dr. Abdurachman, has been sentenced to six years in prison as a key figure in the May 1963 anti - Chinese riots which swept western and central Java. The sentence was the longest to come out of numerous trials of so-called counter-revolutionary elements accused of touching off the riots.

**PORTUGAL HAS QUAKE**

LISBON, Portugal (Reuters) A mild earthquake was registered early Monday with an epicentre about 45 miles west of Lisbzon, the Geographical Institute here reported.

**SNOW CLOSES PASS**

BRIGUE, Switzerland (Reuters)—The Simplon Pass between Switzerland and Italy was closed to traffic after heavy snow during the weekend.

**CEYLON STRIKE ENDS**

COLOMBO, Ceylon (Reuters) Strikes by port and mercantile white collar workers ended here Monday after the former had been out 69 days and the latter 14 days. The strikes had crippled the export of tea, rubber and coconut products.

**FIRE KILLS NINE**

PORT NORRIS, N.J. (AP)— *A sleeping mother and her* eight children, ranging in age from 10 months to 11 years, died early Sunday when a fire started by a wood burner destroyed their two-room frame home. Police identified the dead as Mrs. Virginia Johnson, 26; David, 11; Roxanne, 10; Alice Jean, 9; Daniel, 7; Margaret, 6; Virginia, 4; Tracy Lee, 2; and Nicky, 10 months.

For The
**LATEST**
In
**MEN'S FASHIONS**
It's
**EMORY'S LTD.**
THE MAN'S STORE

## Royal Navy To Turn Submarine Over To Canada

LONDON (Reuters) — The Royal Navy at the request of the Canadian government is handing over to the Canadian navy a long-range Oberon class *submarine now being completed* here, it was announced Monday.

The submarine is being completed at Chatham dockyard near London.

Two submarines are to be built for Canada in the same yard.

Lord Jellicoe, first lord of the admiralty, said the Australian government also intended ordering two more Oberon submarines from Britain, provided price and delivery dates were right.

Oberon class submarines 1,600 tons in weight and partly built of plastic, cost around £2,500,000 (about $7,500,000) each.

The first Oberon was *launched in 1959. Attack submarines* capable of high underwater speeds, they are equipped for continuous submerged patrolling.

## USAF Jet Bomber Crashes In Snow

CMUBERLAND, Md. (AP) — A huge U.S. Air Force jet bomber crashed and burned in a snowstorm in the Appalachian mountains of western Maryland early Monday.

It was not known if any of the five crew members survived.

Rescue teams were balked by snowclogged roads. Heavy plows were called in to try to open a path to the crash scene on Elbow Mountain, a u-shaped *peak of 3,000 feet about 20* miles west of Cumberland.

The temperature was near zero. Snow was more than a foot deep and drifting. The road was opened for a time, but windblown drifts closed it.

**EN ROUTE HOME**

The aircraft, an eight-engine B-52, was en route from Westover Air Force Base, Mass., to its home station at Turner Air Force Base, Ga. when it went down in the swirling snowstorm.

A bus load of air force rescue workers on its way to the crash scene was stalled by snow some 90 miles away.

An official said an attempt would be made to fly the men in by helicopter.

A farmer who lives near the mountain walked a mile through the woods to see the wreckage. He said there were no signs of life, and he saw no bodies.

"There were things scattered all about," said the farmer, Jessse Green, 48. "They were burned to a crisp."

**Classified Ads Get Results**

**Have the Job Done Right!**
**VIC GRAVES LIMITED**
MASTER PLUMBER
**Phone 352-3315**

REXALL
**SUPER PLENAMINS**
FOR JUNIOR
**Liquid Vitamin**
9 Vitamins Including B12.
Tastes Good
Regular $3.98 for **$2.98**
Sold Only at
Your Rexall Pharmacy
**CITY DRUG**
Phone 352-3611 Box 460

**For the WIDEST and BEST NEWS COVERAGE**
**In The**
**KOOTENAY AREA**

**Subscribe to the**
**Nelson Daily News**

*By Carrier*
**40¢ Per Week**
**Delivered to Your Door.**

*By Mail*
**To Your Post Office:**

| | |
|---|---|
| 1 Month | $ 2.00 |
| 3 Months | 5.00 |
| 6 Months | 10.00 |
| 12 Months | 18.00 |

★

**Phone 352-3552**
**Nelson Daily News**
**CIRCULATION DEPARTMENT**