TEMPERATURES

NELSON	29	50	.64
Toronto	32	41	—
Calgary	26	39	—
Penticton	29	59	—
Vancouver	46	54	.02
Prince Rupert	32	41	.06
Spokane	33	53	—

Nelson Daily News

...lished at Nelson, government, fina ncial, trading and education centre of the Kootenay-Columbia area

FORECAST

Kootenay: Clouding over this morning. Snow Monday night. Little change in temperature. Winds light becoming southerly 15 in afternoon. Low and high at Crescent Valley 20 and 40, Cranbrook 15 and 35.

Vol. 62 | NELSON, B. C., CANADA—MONDAY MORNING, MARCH 16, 1964 | 10 Cents | No. 275

591

VICTORIA, B.C.
B276 31 Dec. 64
PROVINCIAL LIBRARY
% ARCHIVIST
VICTORIA, VICTORIA

"Operation Snow Goose" Starts Troops Off to Cyprus

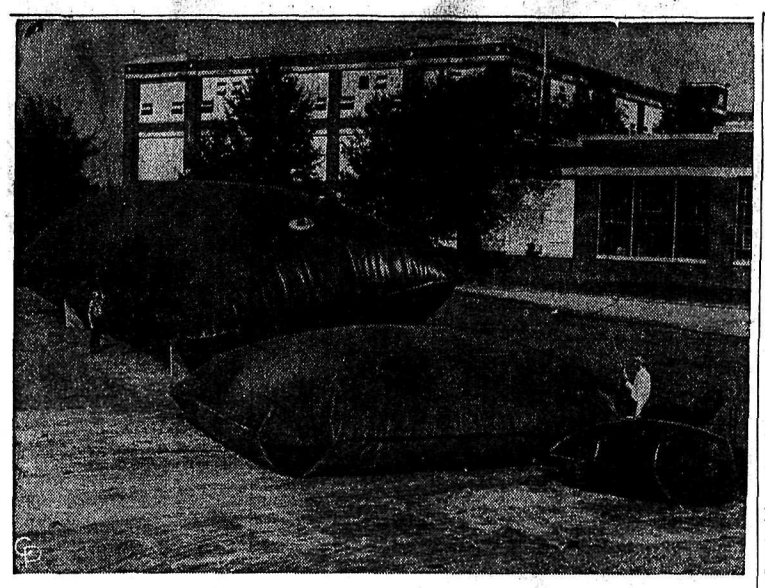

INSPECTION BY RADIO—Inspectors at the Goodyear plant in Rockmart, Ga., use walky-talkies to contact each other as they give pillow tanks the onceover. The rubber and fabric tanks are used for storage of liquids, such as gasoline. These three hold 900 gallons, 5,000 gallons, and 50,000 gallons. They are filled with air for the test.

Cyprus Tension Eases As First Troops Arrive

NICOSIA — A marked slackening of tension was evident in Cyprus Sunday following the arrival of advance parties of Canadian troops for a United Nations peace force.

Two more Canadian planes landed at Nicosia Sunday morning with 64 men and six jeeps and trailers. Flown here from Trenton, Ont., they were to set up servicing facilities for the transport planes that will bring in 1150 troops Canada has committed to the force.

The first UN troops to arrive were 42 Canadians who flew in Saturday wearing the blue berets of United Nations forces.

This island—torn by fighting between feuding Greek and Turkish Cypriots since Christmas—seemed to relax immediately on their arrival.

Greek-Cypriots who manned fortifications Friday night expecting an invasion of Turkish troops, gathered in bars and taverns Saturday night to celebrate until the early hours of Sunday morning. And for the first time since the outbreak of fighting in December, a few tipsy revellers weaved around the central square in song.

Reports from the rest of the island indicated quiet through the night.

REPORT TWO INCIDENTS

There were two incidents: two British reporters were roughed up in a bar-room brawl and a British military vehicle moving in darkness was fired upon on a road four miles south of Nicosia.

A statement by British military headquarters said "it is doubtful if this was a deliberate attack on a British vehicle as it would have been impossible to identify the vehicle in the dark."

The newly arrived Canadians were sent to a British army camp outside Nicosia while their officers discussed with Cypriot government officials arrangements for their transfers to other parts of the island.

The Canadian commander of the advance party, Col. Edward Amy, 45, conducted a busy round of conferences Sunday with the acting UN force commander, Maj.-Gen. Carlos Chaves of Brazil, and British Maj.-Gen. Richard Carver about arrangements for the Canadian troops.

Later, Col. Amy and top-ranking United Nations officials on the island took a brief inspection tour of the north coast.

In Bellapais, a tiny village in the Kyrenia mountains, a crowd of about 100 Greek-Cypriots applauded warmly when the party arrived.

The party toured Bellapais Abbey, an imposing stone edifice built in the 14th century.

In the party were Pier Spinelli of Italy, U Thant's special representative in Europe, and Chaves.

RCAF Transport Takes Off With Rations, Arms, Jeeps

By GERRY McNEIL

QUEBEC (CP) — Operation Snow Goose, in which some 1,150 Canadian soldiers will go to Cyprus, began Sunday with an RCAF Hercules transport taking off from l'Ancienne Lorette for the Mediterranean island.

Aboard were about 29 soldiers of the 1st Battalion of the Royal 22nd Regiment wearing the blue berets of the United Nations peace corps.

The aircraft also carried four jeeps, canned rations, small arms and ammunition as it lumbered into the heavy snow clouds. Earlier Governor-General Georges Vanier, colonel-in-chief of the regiment, reviewed about 500 of the soldiers as wet snow fell on the parade square at Camp Valcartier, 15 miles north of the city.

"The mission for which you have been chosen is noble—the maintenance of peace," he said in a brief address, speaking in French to the predominantly French - speaking force. He said each of the soldiers would be an ambassador. "Be an example of unity for the troops of other nations who will be involved in the same apostolate," said Mr. Vanier, "do not forget that, without regard to race or belief, we are all brothers."

Hurcules and Yukon transports will take off from here roughly every two hours during the next week to carry men and gear to sunny but troubled Cyprus.

709 VAN DOOS TAKE PART

All told, 709 soldiers from the finely honed First Baltalion of the Royal 22nd Regiment are going.

Eighty per cent of the Van Doos as they are called, have never served outside Canada—about 30 are 18 years old. They are excited, eager and enthusiastic about the mission.

Only the married men, whose wives in general seem upset, look a bit woebegone at times. But even they look upon Cyprus as an adventure.

"Every man in the camp wants to go to Cyprus," said Col. Marc Lahale, commanding officer at Valcartier, where more than 3,000 soldiers are based.

Col. Lahaie said the first battalion is "physically and psychologically ready for the police mission.

The men picked up 9mm FN semi-automatic rifles and other weapons including riot shields and clubs shaped like baseball bats, during the weekend.

They drew summer dress for the hot days on the Mediterranean island and parkas for the cold nights. Also issued were the blue berets and blue United Nations badges that wll mark them as part of the special force.

Some received up to four needles — smallpox, cholera, typhus and polio. Each got a $10 United States bill for spending on the trip.

They were fitted with gas masks, then run through a tear gas chamber to check for leaks.

SUPPLIES READY

Meanwhile trucks deposited ammunition, grenades, tents, water tanks, stoves, radios, spare parts and canned rations in a drill hall that was piled to the rafters Sunday with neat stacks of supplies.

Each group that leaves here will be self-sufficient—its transport will carry jeeps, ammunition, rations and all the gear needed to allow the unit to operate on its own.

Defence headquarters in Ottawa said 11 RCAF planes of Air Transport Command will make 30 return flights ferrying members of the First Battalion, Royal 22nd Regiment, the Royal Canadian Dragoons and administration personnel.

The aircraft carrier Bonaventure, now loading men and equipment at Halifax, is expected to sail Wednesday for a 12-day voyage to the Cyprus port of Famagusta.

De Gaulle Ignores Bomb Threats

PARIS (AP) — Two bomb threats failed to stop President de Gaulle from starting out Sunday on his drive to spread French influence in Latin America with a visit to Mexico. Officials called the threats the work of cranks.

Nevertheless, security officials took thorough precautions before the takeoff. They searched the Boeing 707 jetliner for a hidden bomb and even ran a chemical analysis of the fuel in its tanks.

Gendarmes stood guard only a few feet apart along de Gaulle's route through the city and every 50 yards along the highway to the airport.

One anonymous caller telephoned de Gaulle's pilot, Lionel Casse, at his home Saturday night to say the presidential jet would be blown up. The other call, to the security chiefs at Orly Field, came just before the departure, saying a bomb was aboard the plane. De Gaulle's takeoff was delayed nine minutes.

Down 'Copter Spotter Plane

SAIGON (AP) — Communist guerrilla groundfire downed a U.S. helicopter and a spotter plane in separate actions in South Viet Nam during the weekend. Six American airmen died.

Elsewhere, South Vietamese forces, in their best operation in months scored an important tactical victory near the Cambodian border, capturing about 300 suspected Communist Viet Cong fighters, 35 of whom immediately asked to join government forces. This operation at Cai Cai left 17 Viet Cong killed.

Ruby Counsel Charges Jury Had Predetermined Verdict

Jury Takes Two Hours, 19 Minutes To Condemn Ruby

By ARTHUR EVERETT

DALLAS (AP) — Jack Ruby, no trace of emotion on his pallid face, was condemned to death Saturday in a jury decision that was swift and merciless.

It took the panel of four women and eight men only two hours and 19 minutes to exact the maximum penalty on the 52-year-old operator of a Dallas strip-tease joint for the Nov. 24 slaying of Lee Harvey Oswald, accused assassin of President Kennedy.

Chief defence lawyer Melvin Belli, a noted civil courts lawyer but a loser in the biggest criminal case of his career, charged to reporters that he had information that one juror, whom he did not identify, had boasted to his employer that if he got on the Ruby panel he would vote the death penalty.

"Unquestionably they had their minds made up," Belli declared.

Belli, a portly, grey San Francisco lawyer, was beside himself with rage in the instant after the verdict was returned at 11:22 a.m. CST. He leaped to his feet. His face grew red. At the top of his voice he shouted, defying Judge Joe E. Brown's attempts to quiet him:

"This is a victory for bigotry. We'll appeal this to a court where we can get due justice and law."

Then as Ruby, still seemingly uncomprehending, was led past him in the custody of a phalanx of burly sherff's deputes, the defence chief cried:

"Don't worry Jack! We'll appeal this and take it out of Texas."

The nearly packed courtroom was thrown into wild confuson immediately after the verdict, although Judge Brown had warned against any demonstrations. Network television cameras, admitted to the court for the verdict by a last-minute decision of the court, recorded the scene. It was believed to be the first time in the history of major American criminal trials that such a scene was televised.

SEES MANY APPEALS

District Attorney Henry M. Wade, 50, a blunt-faced, grey-haired prosecutor who 24 times before has sent a defendant to the chair, said he anticipated it would be at least two years before Ruby can be executed, assuming the verdict stands. He said the appeal process would probably take at least that long.

Meanwhile, Ruby was returned to the Dallas County jail where he has been held without bond since the day he killed Oswald. Sheriff Bill Decker said he will remain there until his last appeal is exhausted. Then the actual date for executon would be set by Judge Brown.

Ruby, a paunchy, slight man with a few wisps of dark hair across a nearly bald head, stepped from a crowd in the basement of Dallas police headquarters at 11:21 a.m. CST Sunday, Nov. 24. With a single bullet, he cut down the 24-year-old Oswald, a loner, a professed Marxist and the man charged officially with the assassination 48 hours earlier of the 35th president of the United States.

The state called the crime murder with malice. Wade described Ruby as a glory seeker, and told the jury he hoped to gain materially as the killer of an accused presidential assassin. State testmony quoted Ruby as saying he killed Oswald "to show the world that Jews do have guts."

The defence pleaded temporary insanity. Their witnesses told of youthful head injuries which they said led to Ruby's suffering psychomotor epilepsy. This was described as a rare form of the disease, characterized by violent rages, and blackout seizures. During such a robot period, Belli insisted, Ruby killed Oswald, without knowing what he was doing in advance and without any clear memory afterwards of what he had done.

In Texas a jury sets the penalty if it convicts a criminal It had a wide range of possiblities in Ruby's case. He could have been acquitted. He could have received a two- to five-year suspended sentence. He could have been put in prison for any number of years up to life.

But the jury chose the maximum punishment—death in the electric chair at the Huntsville State Prison.

World News Briefly

WASHINGTON (AP) —An Organization of American States committee said Sunday the United States and Panama have agreed to resume diplomatic relations and begin talks to solve the Panama Canal problem.

But a high U.S. source said later that there has not yet been a "meeting of minds" between the two governments.

VANCOUVER (CP) — The Workmen's Compensation Board paid out a record $21,700,000 to accident victims and their dependants last year.

The board said in its annual report Sunday it handled 81,828 cases, up seven per cent from 1962 and the second highest number on record.

LOUISVILLE, Ky. (AP) —The Ohio River pushed under a floodwall at Cannelton, Ind., Sunday, threatening waterfront homes. But flood waters were receding in the Ohio Valley east of Owensboro, Ky.

The river reached its crest, 8.5 feet above floodstage ,at Owensboro, downriver from Cannelton. One Owensboro street was under water for about three blocks, but no significant new flooding was reported.

ST. THOMAS, Ont. (CP)—An Ottawa couple charged with abandoning their three children were brought here under guard Sunday after they were arrested by Windsor police earlier in the day.

Delbert Frederick Vernon Cofell, 24, and his wife, Hildegarde Helena Cofell, 21, were picked up by two Windsor police officers on routine patrol.

WASHINGTON (AP) — President Johnson Sunday pledged to give South Viet Nam the most "effective and efficient" help possible but denied intentions of extending the war into North Viet Nam and dismissed suggestions that the long and bitter struggle may turn into another Korea.

He told Americans in an hour-long national television interview with the major networks that he shared the views of the late president Kennedy that if South Viet Nam is lost to the Communists, all of southeast Asia will be lost.

NEW YORK (AP) — Organized rings overseas are trying harder than ever to smuggle people into the United States.

They're also having less success than ever before, the U.S. immigration and naturalization service reports.

But in the process they're mulcting millions of dollars from their hapless victims at fees ranging from $50 to $2000.

Victoria Junk Man Sells Out

VICTORIA (CP) — British-born Harry Haigh, 53, is finally giving up his "junk yard"—of his own free will.

Haigh, who owns a littered 20-room mansion a stone's throw from Government House in the swank Rockland Avenue district, said Sunday he has sold his home.

He said he will be gone and will have everything out by May 31. His future plans are not known.

The city has claimed Haigh's 2½-acre property is a "vast heap of junk," and numerous times has sought to have him clean up a pile of old sinks, broken TV antennas, bottles, tins, bolts and even chunks of rusting raliway track.

He has appeared in court 100 times on charges of operating a junk yard on his property.

The famed Rockland Avenue junk dealer is believed to have sold his house for about $50,000.

Revenue Minister Garland Dies at 46

OTTAWA (CP) — Revenue Minister John R. Garland, one of the youngest and most popular members of the federal cabinet, collapsed and died early Saturday aboard a train just as it was pulling out of the capital.

The 46 - year - old minister, member of Parliament for Nipissing since 1949, was going home to North Bay, Ont., for the weekend. He had gone to the train straight from Parliament Hill where he attended the special Friday night Commons debate on the dispatch of Canadian troops to Cyprus.

Mr. Garland and his attractive wife, Margaret, were eating a late snack when he suddenly slumped over the table. He apparently suffered a heart attack.

The train returned to union station for removal of the body. George McIlrath, Privy Council president in the cabinet and a long personal friend of the Garlands, was called and took charge of arrangements.

Saturday night the body was sent to North Bay where funeral servces are planned for 11 a.m. EST Tuesday in St. Andrew's United Church.

Close colleagues blamed Mr. Garland's sudden death on overwork. A huge, jovial man, he had been losing weight noticeably since he assumed his portfolio in Prime Minister Pearson's first cabinet last April, working 12 hours and more at his offices on Parliament Hill and in the national revenue department building two blocks away.

Mr. Pearson said in a statement from his office that he was "shocked and saddened beyond words."

"His qualities of extraordinary kindnes , warmth and tolerance were specially valued by all whose privilage it was to know the man," the prime minister said.

Opposition Leader Diefenbaker said he had last talked with Mr. Garland on Friday and was deeply shocked at news of his sudden death.

Burton, Liz Wed, Hide Out in Hotel

MONTREAL (CP) —Elizabeth Taylor and Richard Burton were married Sunday.

That was the only fact that could be garnered as they flew into Montreal by chartered aircraft from Toronto and then immediately went into hiding in the downtown Ritz-Carlton Hotel.

Newspaper men were led on a merry chase as word got around that the couple had been married. It could not even be learned immediately whether they had been married in the hotel or at the Church of the Messiah, a Unitarian congregation whose minister married the couple.

Rev. Leonard Mason of the Church of the Messiah performed the ceremony and that was about the only information given out by the couple's press agent—John Springer.

There was no licence required for the marriage. Under Quebec law, all marriages are religious and the minister has only to satisfy himself that the couple is marriageable.

Springer did add one detail—it was a single-ring ceremony.

It was not known if the couple acquired a marriage contract before the ceremony. Under Quebec law, the only way they can be separate as to property is with a legal pre-marriage contract. Otherwise the wife has no right to own or deal in property separately in her own name without the husband's consent.

At the Mason home, Mrs. Mason refused to give any details on the ceremony or where it took place.

The Burtons were expected to remain in their hotel suite until Monday when they likely will return to Toronto late in the day aboard the same chartered TCA Viscount which brought them here.

Mr. Burton has to appear in Hamlet at the O'Keefe Centre in Toronto Monday night.

Brendan Behan Condition Grave

DUBLIN (AP) — Irish playwright Brendan Behan, 40, was reported in a coma and in extremely grave condition Sunday night in hospital here.

Doctors said he entered hospital last week suffering from jaundice and has since failed to respond to treatment.

It was the third time in hospital this year for the hard-living Behan, whose drinking bouts have become legendary.

Herridge Tells Unions U.S. "Put One Over"

WINDSOR, Ont. (CP) — By their own admissions, in private conversation, United States leaders have "put one over" on Canada under terms of the Columbia River treaty, H. W. Herridge, member of Parliament for Kootenay West said here Sunday.

The British Columbia New Democratic Party member, said the complicated Columbia River question could be reduced to simple terms: "We are supplying water for United States sources to put our farmers out of business."

A member of the U.S. Senate "told me Washington was amazed at the ease with which Canada was persuaded to accept the latest terms without any opposition.

"Canada would regain some of its lost respect in Washington if it were to insist on its rights to control its own water power. . . ."

Mr. Herridge was addressing a meeting of four local unions of the United Auto Workers Union (CLC) and the Windsor and Dictrict Labor Council.

By unanimous decision, the council passed a Local 444-sponsored resolution condemning the present treaty terms and asking that the plan of General A. G. L. MacNaughton be used.

This plan, containing advantages for Canada not contained in the present plan, said Mr. Herridge, was quite acceptable to Washington until Premier Bennett of British Columbia balked at acceptance and insisted on the present treaty which could bring short-term benefits, but long-term harm, in the view of Mr. Herridge.

Suspicious Deaths Of Children to Be Probed

TORONTO (CP)—The office of Ontario's supervising coroner is considering setting up a central registry to help curb the phenomenon known with ugly preciseness as "The battered child syndrome."

"We are inquiring into the possibility of a central registry where all cases of unexplained death or injury to children can be recorded and filed for quick reference," Jack Mills, executive officer in the office of Supervising Coroner Dr. Harvey B. Cotnam, said Friday.

"We feel this could be an important factor in bringing to light cases of cruelty to children and preventing, in particular, cases of battered child syndrome."

Syndrome means all the symptoms of a disease, and the knowledge that such symptoms are common enough in the case of child-beating to merit classification is a recent development. The term has come into common usage only within the last five years.

Yet, Dr. Cotnam recently said for every child who dies of neglect, malnutrition or beating in Ontario, there are 100 others who are mistreated without it coming to the attention of the authorities.

The coroner's office cited the case of a woman, three of whose children died in different Ontario cities in inexplained circumstances—two of suffocation and the third of an overdose of sleeping pills.

The office got onto the case because of the unusual surname involved. And, at the time of the discovery of the case, a fourth child of the woman was in a Northern Ontario hospital suffering from an over-dose of headache tablets.

The mother has since spent time in a mental hospital and now is at home caring for the surviving child, under the supervision of the Children's Aid Society.

A psychiatrist and a radiologist in Toronto said in interviews Friday they both believe a tremendous number of children suffer broken bones and other permament deformities through the brutality of parents. Many suffer to a lesser extent without even neighbors knowing about it, they said.

Dr. Cotnam disclosed that cases of young children being battered to death in secret by a parent or custodian are being reported to his office at the rate of one a month. In January, there were three such cases in 10 days.

Couple Waits 11 Hours Unaware Daughter Dead

VANCOUVER (CP)—A couple sat for 11 hours in a hospital waiting room, believing their daughter had survived a crash that killed three other persons.

Then they learned their daughter was one of the victims.

Another couple went into mourning when police said their daughter had been killed in the accident. Finally, they discovered the girl was alive.

The confusion came after a two-car collision Saturday night on a busy highway 20 miles east of Vancouver. Killed instantly were April Heather Borthwick, 16, Sharon Lynn Graham, 17, both of New Westminster, and John Herbert Beale, 35, of North Surrey.

Mr. and Mrs. G. M. Borthwick kept the vigil at the hospital from midnight Saturday to 11 a.m. Sunday.

Stephanie Johannson, 16, of New Westminster — at first believed killed — finally regained consciousness as doctors fought to save her life and was identified correctly.

Her parents, Mr. and Mrs. W. Johannson, rushed to the hospital, where her condition remained critical Sunday afternoon.

RCMP said two independent identifications proved in error. A friend of the Borthwick and Johannson girls — who were similar in appearance — viewed the bodies after the accident, and Mr. Borthwick saw the surviving girl in hospital and believed it to be his daughter, confirming the friend's mistake.

Mother, Kiddies Escape Home Fire at N. Denver

NEW DENVER (Staff) — A pregnant mother and her two children escaped from their burning home about five miles north of here, early Saturday morning.

The single storey log structure home, owned by Leslie Miller, was levelled by flames less than an hour after Mrs. Miller discovered the fire.

All the contents were destroyed.

Mr. Miller and two other children were not at home when the fire broke out about 1:45 a.m.

An RCMP spokesman said Mrs. Miller was awakened and saw flames leaping from the roof.

Police believe the fire was caused by an overheated chimney pipe which ignited material in the roof.

Neither the building nor its contents were insured, police said. Mrs. Miller managed to save only some clothes.

Mrs. Miller awakened her two children, a son and daughter, and then attempted to quell the blaze, fetching water from a creek near her house.

There is no fire department in the immediate area.

Mr. Miller was working at the Fairmont Hot Springs in the East Kootenays and the two children were hospitalized with bronchitis.

The family is staying with neighbors and the Red Cross is assisting them.

Music Festival Quite Different In Louisiana

Editor's note: This is another in a series of letters from Miss Juliette Trudeau, Nelson girl who is now attending high school in Louisiana.

On the tenth of March our senior chorus travelled to a music festival at South Eastern University. A festival here is quite different than any I have attended before.

The festival lasts three to four days beginning at 9:15 a.m. and lasting till around 3 p.m. One auditorium is reserved for the chorus groups while other rooms are used for instrumental selections.

Private rooms are reserved for the soloists. Only the judges, other soloists and the music teachers are admitted in those sacred realms.

After the choir has finished singing they go to another room where they are given music sheets they have never seen before.

Their director, on a signal from the head judge, begins to look over the music. When she or he has glanced through, she signals her choir to look through their music.

For all this only five minutes is allowed.

The choir is then asked to sing the piece of music and is judged accordingly on their sight reading.

Our choir made superior in singing and excellent in sight reading. This means we will travel to the State festival in Lafayette and also means we will be singing against practically all double and triple A schools. This will mean a lot to all of us. Hard work, but fun!

INCREASED OUTPUT

Sweden's furniture industry, with about 700 factories, increased production during 1963 by 15 per cent to a total of about $100,000,000.

Dogs Running Deer Brings Police Warning

NEW DENVER (Staff) — Several incidents of dogs running deer in this area have forced RCMP to take strict measures with local residents owning dogs.

Police said two dogs ran down and killed a fawn Friday.

The animals were found in a near-frenzy after attacking the fawn.

Police fear if the dogs are allowed to run at large they will form a wild pack.

Police said the dogs must be kept tied up or they will be shot by the game warden or police.

Section 22-1 and Section 22-5 of the Game Act states no owner is allowed to let his dog run deer or the animal will b destroyed.

NDU Curlers Faring Well

Members of the Notre Dame University Curling Club travelled to bonspiels in Osoyoos and Trail last weekend and returned with a goodly share of the silverware.

First place in the A event and the Saunders Trophy at Osoyoos went to the NDU rink of Doug Shinnan. Rink members were Darlene Shinnan, Rich Burtnik, and John Burns. The rink of Rick Pepper and Glen Shuttleworth also competed.

In Trail, second place in the B event went to the Jerome Albo rink whic hincluded Jackie Lupien, Don Oddie, and Ann McKinnon. Placing first in the C event was the Les Jensen rink with Donna Rotter, Paul D'Arcangelo and Lynne Stevens.

Car Flips on Ymir Road; Four Uninjured

A Fruitvale family of four escaped injury when their small 1958 vehicle overturned on the Ymir Road, about three miles south of Nelson Sunday morning.

Driver William Michaux was proceeding north on Ymir Road when the front wheel caught in a snowbank and flipped the vehicle over.

As Mr. and Mrs. Michaux and their two children were climbing out of the car, a group of Nelson air cadets, on their way to Trail for the annual shooting and bowling contest, came on the scene.

Some cadets went to telephone for help and others managed to turn the car onto its wheels.

Police said the car sustained an estimated $400 damage.

MINOR HOCKEY SCHEDULE

MONDAY
5 p.m. Canadians vs Rangers
6:15 p.m. Warriors vs Eagles
TUESDAY
6:30 p.m. Wings vs Leafs
7:45 p.m. Comets vs Totems
WEDNESDAY
5 p.m. Mites
6:15 p.m. Canadians vs Rangers.
THURSDAY
6:30 p.m. Wings vs Leafs
7:45 p.m. Totems vs Comets
FRIDAY
5:30 Comets vs Totems
SATURDAY
9:30 a.m. Mites
11:30 a.m. Canadians vs Rangers.
1:00 p.m. Wings vs Leafs
2:30 p.m. Warriors vs Eagles

FUNERAL HELD FOR A. SCOTT

Funeral services for Andrew Scott, who worked in a bank at Dawson City during the famous gold rush, were held Friday from Thompson Funeral Home.

Mr. Scott died in Nelson Wednesday, aged 95.

With The Rev. James R. Hearne officiating, hymns "Unto The Hills Around" and "Abide With Me," were sung.

Mrs. W. A. Manson played the organ.

Pallbearers were J. P. Horrigan, W. P. F. Green, G. D. Barwis and H. C. Carne.

Interment followed in Nelson Memorial Park.

BIG BIRTHDAY PARTY was celebrated Saturday night by the Nelson Kinsmen and Kinette clubs, 30 years and 25 years old respectively. More than 300 delegates and wives from the Kootenay Zone came for a joint celebration and zone meeting. Mayor E. T. Bodard presents scrolls from the city to Elmer Mercier, left, president of the Kinsmen Club and to Mrs. Gordon Wakeham, president of the Kinette Club.

—Daily News Photo by Dick Proctor.

New Road Map Being Distributed

A completely new road map of British Columbia, designed and printed in the province for the first time, is in the process of distribution, Recreation Minister W. K. Kiernan has annouced.

The new map, printed in Vancouver, contains camping and fishing information, as well as the latest information on provincial roads.

The map also devotes a special section to vacationland sport fishing and gives information on trout, char, and salmon, on where the different species are located and when to catch them.

Other features listed are provincial and national parks in B.C. and a partial list of cities and towns.

More than 400,000 copies will be distributed throughout North America and Europe.

Copies may be also be obtained direct from the Travel Bureau, Parliament Buildings, Victoria, B.C.

Vehicle Wrecked, Driver Uninjured

CRESCENT VALLEY (Staff)— A 1952 vehicle was totally wrecked when the driver, Phillip Paquepte of Winlaw lost control on a corner near Beasley Bluffs early Saturday night.

Police said Paquepte was proceeding west along Highway No. 3 when the vehicle went out of control. They said roads were slippery when the accident occurred about 6:30 p.m.

The 1952 vehicle went down a 150-foot embankment.

Paquepte was uninjured.

Sylvest, Thorp Clarify Stand In Castlegar Lagoon Dispute

CASTLEGAR — A. C. Sylvest and W. W. Thorp, chairman and Health Commissioner, respectively, of the 1963 Castlegar Village Council, present an explanation of last year's council in connection with the sewerage lagoon controversy.

Their statement follows:

As Chairman and Health Commissioner respectively of the 1963 Castlegar Village Council, we have been asked by many people for our opinions on the sewerage lagoon controversy. We feel the public is due an explanation of the relevant actions of the 1963 Council.

Since sewerage bylaws had been defeated twice in 1961 and because sanitation problems in Castlegar were certainly not improving, we felt that the Council must be unanimous if the 1963 bylaw was to be successful. The final selection of lagoon treatment was made after establishing the fact that three of the five-man Council favored this scheme. The relative merits of both lagoons and mechanical treatment plants were thoroughly discussed by all concerned. The three commissioners favoring the lagoon certainly did not consider this form of treatment in any way inferior to mechanical methods. We, in supporting them, were convinced that either method was perferable to septic tanks.

Dr. James McAnulty, District Medical Health Officer, has not suddenly arrived at his conclusions regarding the shortcomings of lagoon treatment. He expressed them quite vociferously to last year's Council before presentation of the bylaw but we requested that the type of treatment should not be made an issue before the December vote as it would almost certainly jeopardize the passage of the bylaw. The Doctor agreed to do all in his power to assure the success of the referendum but reserved the right to attempt to change Council's thinking on the method of treatment after the vote. If either Victoria or Castlegar could be convinced that a change of treatment should be made, there were no great obstacles to such a change.

As a virologist, Dr. McAnulty is sincere in his appraisal of the probable dangers of sewerage lagoons. The Health Minister has said that he may be right but has suggested that Castlegar can afford nothing better than a lagoon. What Mr. Martin does not know, and what to date has not been publicized, is that the alternate proposal involving rotor aeration would have reduced the money bylaw by $40,000. Even allowing for higher operating and maintenance costs for this system, (and these have not been established to our satisfaction) the two schemes are certainly comparable economically.

Under the existing Health Regulations of the Province, both the Health Department and Pollution Control Board had no choice but to sanction a properly constructed and operated lagoon. However, the attempt of the present Castlegar Council to muzzle the M.H.O. was completely unwarranted, particularly since Commissioners Maddocks and Hughes specifically reserved the right to actively oppose the use of the mechanical oxidation ditch treatment if this had been the choice of the majority of Council. There is little doubt that such opposition would have resulted in the defeat of the bylaw for a third time. This splendid spirit of cooperation was the prime reason for our decision not to seek reelection.

In light of the recent controversy and since the record shows that the 1963 Council was unanimous in their choice of lagoon treatment we feel that our stand for mechanical treatment and the facts surrounding last year's sewerage bylaw referendum should be made public.

Bird Watching Day Again Set For Duck Lake

CRESTON — Kootenay sportsmen will attend the annual Duck Lake Bird Watching and Photography Day March 21, West Kootenay Rod and Gun Clubs Association has announced.

A victory celebration in connection with the setting aside of 14,000 acres as a bird sanctuary by the provincial government is to be held that day and a banquet will be held at the Legion Hall. Homer Eddy of Creston is listing those planning to attend.

The flying club will again arrange flights over the area, weather and runways permitting.

RANKS SECOND

Sweden had 2,142,900 telephones at the end of the 1962-63 fiscal year, ranking second in telephone density after the U.S.

Nelson Rink Wins "B" Event

TRAIL (Special to Daily News) — Outside rinks won the two top prizes at the Trail Curling Club's annual post-season bonspiel here over the weekend.

Paul Faynor of Creston defeated George Menzies of Castlegar 9-8 in the A event while the Red Koehle rink of Nelson nipped Rico Martin of Trail 6-5 to win the "B" event.

Aiding Faynor were W. Williams, D. Parkinson and J. Shukin while broom artists for the Nelson rink were Gerry Koehle, Jack Braybrook and Fred Koehle.

T. "Frenchy" D'Amour of Trail and mates Joe Hudson, Jimmy Burroughs, Jim Mark, crushed Bill Waite of Trail 9-3 to win the "C" event.

Bob Miller foursome of Rossland toppled O. Ringheim of Creston 7-6 to win the "D" event while Harold Rishagen of Trail sneaked by Red St. Germain of Salmo 12-11 to win the "E" event.

M. A. Martin of Trail defeated Ed Perkins of Trail 11-10 to take "F" event honors.

JUVENILES HELD AFTER TWO CARS BROKEN INTO

TRAIL — Two automobiles were broken into Saturday evening and four juveniles were apprehended on two separate incidents. RCMP said that three youngsters were involved in one break-in, and one in another. In one instance an attempt was being made to remove liquor from a car.

Police say charges will be laid against the juveniles.

REGINA (CP) — A 12-round bout to decide the vacant Canadian heavyweight championship has been set back 24 hours to Wednesday, it was annnounced in Regina Sunday.

The bout between former champion 205-pound George Chuvalo of Toronto and 197-pound Hugh Mercier, of Regina was scheduled for Tuesday night originally.

Resident Here 40 Years, H. B. Penny Dies at 77

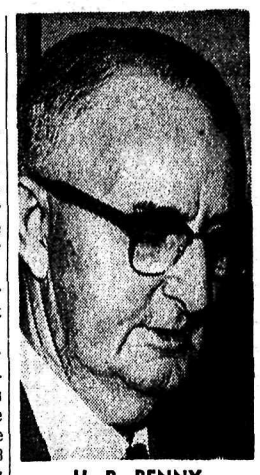

H. B. PENNY

A Nelson resident for nearly 40 years, Henry B. Penny died in Kootenay Lake General Hospital Saturday, aged 77 years.

Mr. Penny was born in Southampton, England in 1886 and came to Canada in April, 1912. Mrs. Penny, who predeceased him in January this year, arrived in Canada one year later and they were married at the Anglican Church at Ogden, near Calgary in 1913.

The couple celebrated their golden wedding anniversary last April 23.

Mr. Penny was employed by the city of Calgary in the electrical department for six years until he joined the staff of the Dominion Department of Trade and Commerce in January, 1918 as an inspector in the electricity and gas inspection service.

He was promoted to district inspector in the Nelson district in January, 1922. Mrs. Penny and family followed him to Nelson that year and they had resided here since.

Mr. Penny retired from public service in 1951.

Mrs. Penny joined the Nelson Women's Institute, of which she had been a member for 34 years. She had been presented with a life membership pin.

Surviving are one son, Charles of Bonnington; one daughter, Mrs. William (Gwen) Wallace of Revelstoke; five grandchildren and one great grandson.

Several brothers and sisters in England also survive Mr. Penny.

W. V. Vlahovich Of South Slocan Passes at 57

William Victor Vlahovich of South Slocan died in Kootenay Lake General Hospital Saturday morning, age 57 years.

Born in Liech, Yugoslavia. March 30, 1906, he came to Canada and Cranbrook in 1928 where he was employed in logging camps for a time and later worked as a miner for 12 years in various localities. He was also employed on construction of Kootenay power dams and for a time was employed by the Department of Highways in the Trail district.

For the past 16 years he has been employed by West Kootenay Power and Light Co. on line crew as a powder man.

He married the former Edna Popov in 1939 at Nelson.

Besides his wife he is survived by six sons, Andrew of Nelson, William, Stan, Paul, Ted and Jack all of South Slocan; three daughters, Mrs. P. (Violet) Shlakoff of Shoreacres, Miss Shirley and Miss Shelley, both at home and three grandchildren.

MINOR HOCKEY

Fifth place finishers in the regular season, the Wings are only one game away from pulling off the upset of the season in minor hockey.

Wings swept the first two games of the Pee Wee final by 11-3 and 6-1 scores from the top ranking Leafs over the weekend in the best of five final.

Wayne Kannigan scored five times while Marvin Kennedy added four more in the opener then Kennedy triggered three and Kannigan two in the second game.

The Totems moved to within one game of the midget championship by mauling Comets 7-1 as Rich Vulcano and Dan Hennig scored a pair each. Totems lead the best of seven series 3-1.

Warriors shaded Eagles 3-2 to lead the best of five bantam final 2-1.

Rangers deadlocked the best of five Pup final with 5-3 win over Canadians on the strength of Malcolm's five goal performance.

Mrs. Yvonne Stangherlin Passes Here

Mrs. Yvonne Stangherlin of 110 Silica Street died suddenly at her home Sunday morning, aged 64 years.

Born in Oycke, Belgium, Feb. 24, 1900, she came to Nelson in 1911 where she attended Central School.

She married Eugene Stangherlin in Nelson in February, 1918 and shortly after, the family moved to Kimberley where Mr. Stangherlin worked in the mine. Later they moved to Michel where they lived for three years before returning to Nelson in 1924.

Here they took over the grocery store operated by her stepfather, Dominic Monteleone, which at that time was located where the Interior Breweries warehouse is at present. In 1926 they moved the store to 112 Silica Street. It is the oldest established grocery business in Nelson.

Her husband predeceased her in July, 1951 and she continued to operate the grocery business.

She was an ardent hockey, lacrosse and softball fan.

She is survived by three daughters, Mrs. Alfred "Red" (Pauline) Carr of Nanaimo, Mrs. Mose (Betty) Agontinelli of Fruitvale, Mrs. Robert (Marie) Hunden of Nelson; one brother, B. J. Monteleone of Nelson; her stepfather, H. J. Godwin of Nelson; four grandchildren and aunts and uncles in Belgium.

TONIGHT - TUESDAY—Complete Shows 7:00-8:15

CASTLE Theatre
Castlegar, B.C.
Last Time Tonight
"Papa's Delicate Condition"
Jackie Gleason, Glynis Johns
(Color) News and Cartoon

$6.00 Trade-In
SUNBEAM SHAVEMASTER
No. 555 and 555T
$27.95 Less $6.00 Net
With Trade-In
$21.95
No. 555 II
$29.95 Less $6.00 Net
With Trade-In
$23.95
OPEN ALL DAY
SAMPLE'S
NELSON PHARMACY LTD.
"Your Fortress of Health"
Phone 352-2313
639 Baker St. Nelson

WOMEN PAST 21
WITH BLADDER IRRITATION
After 21 twice as many women as men are made miserable by common urinary irritation caused by a germ, Escherichia Coli. To quickly combat the secondary aches, muscular pains and disturbed sleep caused by Kidney and Bladder Irritations, try taking an internal CYSTEX antiseptic bath for a few days. All you do is take 2 little CYSTEX tablets with a glass of water. In addition to its cleaning antiseptic action, CYSTEX is also an analgesic pain reliever for Rheumatic Pains, Headache, Backache, and muscular pains. Get CYSTEX from druggist. Feel better fast.

Call . . .
Mc & Mc
FOR FAST EFFICIENT T.V. SERVICE
Phone 352-5581

AYDS
Vitamin and Mineral Reducing Plan
Vanilla and Chocolate Flavor
$3.49
Mayo Pharmacy Ltd.
Corner Baker and Ward Sts.
Ph. 352-2613 Nelson, B.C.

ELKS
Annual
PURPLE CROSS FUND
EASTER EGG CANVASS
7 p.m. – March 16 and March 17
Finest Milk Chocolate
German Recipe
Made in Canada
We are proud of the part that we have been able to play with this fund in Nelson and District, and we hope that we can continue to assist any needy child wherever possible.
SPONSORED BY THE NELSON ELKS LODGE NO. 444

CUT YOUR FUEL COSTS
with
Ambassador COAL
FROM ALBERTA'S MOST MODERN MINE
• HIGH HEAT CONTENT • LOW ASH CONTENT
• LONG BURNING
Available in all sizes Stoker, Heater or Furnace Coal
TOWLER
FUEL & TRANSFER
394 Baker Street Nelson Phone 352-3031

TROUBLE?
When in need of plumbing or heating replacement or repairs, or a gas fitting job . . .
For Prompt, Efficient Service
CALL US AT 352-2454
Kootenay Plumbing & Heating Company, Limited
351 Baker St. Nelson, B.C. Phone 352-2454

NIAGARA LOANS
Always there with ready cash...
For Home Redecorating or any good reason
$50.00 to $5,000.00
NIAGARA FINANCE COMPANY LIMITED
240 Branches from Coast to Coast
NF-64-52
Nelson Branch Conveniently Located at
560 Baker St. Phone 352-7232

ON MEND AT 104

SOUTHAMPTON (AP)— Mrs. Mary Wakeford sat up in her hospital bed in this English city Saturday recovering from surgery—at the age of 104. She became the oldest person to be operated on in a British hospital Friday when surgeons pinned together her left thigh bone, broken in a fall a week ago.

ON THE AIR

PACIFIC STANDARD TIME

CKLN PROGRAMS — **1390 ON THE DIAL**

MONDAY, MARCH 16, 1964

5:58—Sign On
6:00—The Morning Show
6:40—Farm Fare
6:45—Chapel In the Sky
7:00—News
7:05—Wake Up Time
7:30—News
7:35—Wake Up Time
8:00—News
8:05—B.C. News and Weather
8:10—Sports News
8:15—Wake Up Time Continues
8:30—Opening Markets
8:35—Wake Up Time
8:55—Preview Commentary
9:00—News
9:10—Early Morning Road Report
9:15—The Archers
9:30—Alan's A.M. Spot
9:59—D.O.O.T.S.
10:00—News
10:10—Music Fill
10:15—Now I Ask You
10:45—What's The Song Contest
11:00—News
11:05—Morning Melodies Continues
12:00—Don Messer
12:15—Sports News
12:25—News
12:30—B.C. Farm Broadcast
12:55—Noon Markets
1:00—Stories with John Drainie
1:15—Tommy Hunter Show
1:45—Playroom
2:00—B.C. School Broadcast
2:30—News
2:33—Trans Canada Matinee
3:00—News
3:05—Sports News
3:15—Sacred Heart Program
3:30—Cornucopia
4:00—News
4:03—Canadian Roundup
4:10—On Parliament Hill
4:15—Countdown
4:45—Checkpoint
5:00—News
5:05—Ian McFarlane Show
5:40—Closing Markets
5:50—Sports News
5:55—Spotlight On Sports
6:00—Strikes and Spares
6:05—National News
6:15—Music Fill
6:30—Federal Budget Report
7:00—News and Reports
6:45—Music Fill
7:20—Federal Budget Review
7:30—Business Barometer
7:35—Music For Listening
9:00—Farm Forum
9:30—Distinguished Artists
10:00—News
10:15—Chapel In the Sky
10:30—Continental Holiday
11:00—News
11:01—Sign Off

CBC PROGRAMS

TUESDAY, MARCH 17, 1964

6:00—Morning Show
8:35—Max Ferguson Show
9:00—News and Report
9:10—Interlude
9:15—The Archers
9:30—Pacific Express
9:59—D.O.O.T.S.
10:00—Morning Visit
10:10—For Consumers
10:15—University of the Air
10:45—Playroom
11:00—Off the Record
11:45—Devitt Drops By
12:00—Tennessee Ernie Ford
12:15—News
12:25—Bill Good Sports
12:30—B.C. Farm Broadcast
12:55—Five To One
1:00—Stories With John Drainie
1:15—Shirley Harmer Show
1:45—Program Resume
2:00—B.C. School Broadcast
2:30—News
2:33—Trans-Canada Matinee
3:30—Cornucopia
4:00—News
4:03—Canadian Roundup
4:10—On Parliament Hill
4:15—Countdown
4:45—Tempo
5:55—Spotlight On Sports
6:00—Recorded Music
6:30—Critics At Large
7:00—News and Report
7:20—Scotch Curling Championship
7:30—Business Barometer
7:35—Leslie Bell Memorial Choir Competition
8:00—Assignment
8:30—Radio Internationa
9:00—Citizen's Forum
9:30—Choral Series
10:00—News
10:15—St. Patrick's Day Talk
10:30—Reserved For Music
11:00—Action Theatre
11:30—Scope
12:00—News
12:05—Recorded Music

TELEVISION FOR TODAY

PACIFIC STANDARD TIME

KREM-TV — Channel 2

7:00 Adventure Theatre
7:30 To Tell The Truth *
8:00 I've Got a Secret *
8:30 The Lucy Show *
9:00 The Danny Thomas Show *
9:30 Andy Griffith *
10:00 East Side, West Side *
11:00 11 o'Clock News
11:30 Big Four Movie

KXLY-TV — Channel 4

6:30 Huckleberry Hound
7:00 Expedition
7:30 Outer Limits *
8:30 Wagon Train * (color)
10:00 Breaking Point *
11:00 Nightbeat with Bill Denton and Bob Young
11:30 Late Show

KHQ-TV — Channel 6

7:00 Best of Groucho
7:30 Monday Night at the Movies * (C) "The View From Pompey's Head"
9:30 Hollywood and the Stars *
10:00 Sing Along With Mitch * (C)
11:00 11:00 News and Weather
11:30 Tonight with Carson * (C)

CBC-TV — Nelson, Channel 9; Trail, Channel 11

2:00 Password
2:30 Scarlett Hill
3:00 Take Thirty
3:30 The Friendly Giant
3:45 Mr. Rogers
4:00 This Living World
4:30 Cisco Kid
5:00 Time Out For Music
6:00 En France
6:30 Donna Reed
7:00 7 o'Clock Jubilee
7:30 Don Messer's Jubilee
8:00 The Garry Moore Show
9:00 Playdate
10:00 Inquiry
10:30 Explorations
11:00 News
11:14 Viewpoint

CJLH-TV — Channel 7, Lethbridge
MOUNTAIN STANDARD TIME

TUESDAY

9:45 Test Pattern
10:00 National Schools
10:30 Chez Helene
10:45 Nursery School
11:00 Ed Allen Show
11:30 Children's Singalong
12:00 Monitor 7
12:25 Midday Edition
12:30 A to Zoo
1:00 Suspicion
2:00 Password
2:30 Scarlett Hill
3:00 Take Thirty
3:30 Friendly Giant
3:45 Misterogers
4:00 Fireball XL-5
4:30 Secret World
5:00 Razzle Dazzle
5:30 Broken Arrow
6:00 Sport, Weather, News
6:30 You Asked For It
7:00 Hennesey
7:30 Zero One
8:00 Patty Duke
8:30 Camera Canada — "In Ireland"
9:30 Front Page Challenge
10:00 Newsmagazine
11:00 CBC News
11:15 Night Final
11:25 Suspicion

(Programs subject to change by stations without notice.)

PHOTO COPYING
• CONTRACTS
• BIRTH CERTIFICATES
• LEGAL DOCUMENTS
Phone 352-7521
Powell Engraving
460 Ward Street Nelson

IN WINTER DRESS. Slocan Pool, famed fishing spot on Kootenay River has an unfamiliar look at this time of year. Boats on beach in foreground lie in shrouds of snow but when Mrs. Nancy Baker of South Slocan took the picture, the fish seemed just as eager to jump, for she reported hearing several as she stood on the shore.

Airport Problems Still Under Study

CRANBROOK — Problem of the municipal airport was main discussion topic at the membership meeting of the Cranbrook Chamber of Commerce.

In efforts toward having extra-municipal area in the airport vicinity zoned against further hazards to aircraft using the runway, the city has run into difficulties of possible large expense.

No information emerged from a visit at the weekend by the regional department of transport superintendent, W. H. Irwin, who was accompanied by an assistant and a photographer. He met with city council airport committee, Aldermen Sam McLeary and Ed Delamont, and also acting mayor Ed Leonard and Alderman Dave Bjerstedt.

The Chamber will sponsor a resolution to the Southeastern British Columbia Associated Chambers meeting at Creston next month that the prohibition by the provincial government of highway signs be modified to allaw accurate well-placed directional signs and location of local attractions.

Speaker at the dinner meeting in the Cranbrook Hotel was A. W. Hunter, chairman of the Cranbrook District Committee to plan proper marking in 1967 of the centennial of Canada Confederation.

BRITISH SOCCER

LONDON (Reuters)—Results of old country soccer matches played Saturday:

ENGLISH F.A. CUP
Semi-final
Preston 2 Swansea 1
West Ham 3 Man United 1
ENGLISH LEAGUE
Division I
Arsenal 2 Chelsea 4
Bolton vs. Sheffield U ppd.
Burnley vs. Tottenham ppd.
Everton 6 Notts F 1
Fulham 1 Liverpool 0
Ipswich vs. Wolverhampton ppd
Division I
Charlton 2 Swindon 2
Derby 2 Bury 1
Division II
Huddersfield vs. Northamp ppd
Leyton Or 2 Scunthorpe 2
Middlesbrough 1 Leeds 3
Newcastle 1 Sunderland 0
Plymouth 2 Man City 1
Southampton vs Rotherham ppd
Division III
Brentford 3 Colchester 1
Bristol C 5 Barnsley 2
Crewe Alex 1 Wrexham 2
Crystal P 1 Queens PR 0
Luton 2 Peterborough 3
Mansfield vs. Watford ppd.
Notts C 1 Bournemouth 3
Port Vale vs. Hull City ppd.
Reading 0 Oldham 1
Shrewsbury 0 Millwall 1
Walsall 2 Bristol R 3
Division IV
Barrow 1 Southport 3
Bradford 2 Torquay 2 (Abandoned after 64 minutes)
Brighton 1 Bradford C 2
Chesterfield 2 Carlisle 0
Doncaster 1 Aldershot 1
Newport 0 Tranmere 2
Oxford 5 Hartlepools 1
Rochdale 1 Exeter 3
Stockport 1 Halifax 2
Workington 3 Darlington 0
York City vs. Gillingham ppd.
EXHIBITION
Portsmouth 2 Aston Villa 1
SCOTTISH LEAGUE
Celtic 5 Hibernian 0
Dundee 0 St.Johnstone 1 (abandoned after 45 minutes)
Dunfermline 4 E Stirling 1
Falkirk 2 Airdrieonians 1
Hearts 0 Dundee U 4
Motherwell 0 Aberdeen 1
Queen of S 2 Thd Lanark 4
Rangers 2 Kilmarnock 0
St.Mirren 0 Partick 0
IRISH LEAGUE
Ballymena 2 Coleraine 1
Bangor 0 Linfield 2
Cliftonville 0 Portadown 4
Derry City 6 Ards 1
St. Mirren 0 Partick 0
Division II
Albion 1 Cowdenbeath 1
Alloa 4 Brechin 2
Ayr United 0 Clyde 2
Berwick vs. Raith ppd.
Dumbarton 1 Arbroath 0
East Fife 6 Stranraer 0
Forfar 0 Stirling 0 (abandoned after 10 minutes)
Montrose 2 Stenhousemuir 2
Queen's Pk 0 Morton 3
IRISH LEAGUE
Ballymena 2 Coleraine 1
Bangor 0 Linfield 2
Cliftonville 0 Portadown 4
Derry City 6 Ards 1
Distillery 2 Crusaders 0
Glenavon 0 Glentoran 1

Windermere Cub Pack Wins Trophy

INVERMERE — Windermere (Swansea) Wolf Cub Pack won the woodcraft competition for which the Lake Windermere District Lions Club donates the trophy.

The Windermere Pack entered a neatly executed model of a campsite. The judges marked the entry on originality, use of materials, neatness of workmanship, and arrangement of the theme.

The Invermere Cub Pack entry was not displayed by closing date for the competition.

Judges were Mrs. T. N. Weir, district commissioner for Girl Guides, Joe Fuller, former Scout master and Denny Fisera who has a special knowledge of woodcraft.

District Lumbermen Win Awards

The Interior Lumber Manufacturers' Association "Safety Man of the Year" award, a two-week all-expense-paid trip to Mexico, plus lost-time wages and spending money, was won by Stanley Boone of Drew Sawmills Ltd., Kamloops.

Mr. Boone will be a guest at the Association annual banquet in Penticton at which time the award presentation will be made by J. W. Munsie, president of the association.

Runner-up awards of $100 bonds were won by Peter Saliken of Kootenay Forest Products Ltd., Nelson and Joseph Chemotti of Crow's Sest Pass Coal Co. Ltd., Natal.

All personnel of the 119 I.L.M.A. member operations in the Southern Interior, with the exception of superintendents, office staff and those above that level of management were eligible for the award if they had worked 120 days or more during the period of June 1, 1963 to January 31, 1964 without a lost-time compensible accident.

Winner of the Interior Lumber Manufacturers' Association Senior Grading Trophy and $100 award is L. Zwick, Grading Supervisor at Boundary Sawmills Ltd., Midway, for obtaining the highest marks in the examinations set by the Association at the conclusion of their annual lumber grading course. The second place award of $50 was won by W. Gallagher, grader at Knight Lumber Co. Ltd., at Elko, third place award was won by A. Laine grader at St. Marys Lumber Co. Ltd., Cranbrook.

J. M. Dryla of Kimberley won the I.L.M.A. Junior Grading Trophy for the highest mark of those attending the course for the first time.

95 Ideas Win Prizes For Cominco Employees

TRAIL — A total of 95 ideas presented during the last two months by employees of The Consolidated Mining and Smelting Company were good for $1,240 in cash awards made recently.

Leading in the awards was C. R. Morton of Riondel, employed in Cominco's Bluebell Mine. He won $200 for his suggestion to alter the distribution system of handling concentrator tailings for mine backfill, thus allowing greater flexibility and reducing wastage.

Other top winners were A. J. Giles, employed at Cominco's Sullivan concentrator, with $175, and the team of Alf Cristofoli and Bernard Service of the instrument department at Trail, whose joint suggestion won $360.

Mr. Giles suggested the relocation of railway switches on concentrator loading tracks to simplify the handling of empty cars. Mr. Cristofoli and Mr. Service received final approval of their idea concerning the measuring of acid loss.

Also at Kimberley, C. A. McKenzie received a $40 award for suggesting an improvement to the front end of a four-wheel drive truck. Other award winners included:

Zinc Department, Trail, I. W. Martin, $50 for suggesting the use of a wooden dowel to be used as a temporary stop to the flow of zinc from the melting pot.

A. W. Read, acid plants, Trail, $40 for suggesting alterations to process equipment. G. B. Babcock, engineering trades, Trail, $45 for four separate suggestions.

A. F. Porter, maintenance, chemical and fertilizer department, $35 for an idea to prevent ice formation by relocating liquid air unit valves.

Last year, a total of 1,373 ideas were submitted through the suggestion plan and 40 per cent of these were approved and adopted. During the year, $6,568 was distributed to employees in awards, the highest being for $450.

The highest rate of participation in the plan was recorded at the Kimberley iron plant, where 68 per cent of the employees submitted suggestions in 1963.

First Castlegar Art Show Dubbed Success

CASTLEGAR — The Art show held at the Stanley Humphries Secondary School was not only a first for the group, but a first for the Castlegar District.

The show was a complete success with the standard of work comparable to that of like exhibits held in the area.

Such diverse subjects as a richly colored Chinese Junk sailing out of the mist of the orient, executed in oil, the magnificent Pastel Portrait of an Eskimo, with all the crisp clear coldness of his native land emanating from the canvas and the clever geometric design of a Mallard in bright water colors, to mention just a few of the many fine exhibits, gave the group reason to be proud of their first adventure in the field of art display.

It is expected that this show will be the forerunner of many similar displays to be held in the coming years, with the possible auction of members work to be held later this year.

All-Time High In Valley Births

INVERMERE — Windermere District Hospital at Invermere set an alltime high for births in the institution with 18 recorded for February — 11 girls and seven boys.

Occupancy, which was over normal capacity during the month, in the 24-bed hospital continues at a high rate partly due to the current flu epidemic.

The average has been 23 patients a day.

During the month 109 patients attended the emergency department several of these being fracture cases due to icy conditions of the streets.

BUCKS SYSTEM

LANCASTER, S.C. (AP) — Louis E. Jaeckel, a Lancaster free lance writer, said Friday he will run for the presidency as the nominee of the American party. The 65-year-old writer said he would open a campaign office in Washington. The American party was formed in 1954 by the late Col. Robert McCormick, publisher of the Chicago Tribune. Jaeckel said the party has 250,000 members.

Lead Demand Holds; Zinc Continues Firm

NEW YORK (AP)—Copper prices strained last week at the leash that has held them from following most other major metals upward in recent months.

American Smelting and Refining Corp. posted an immediate rise of one cent a pound to 32 cents in the United States Friday, after one-cent rises in the world market by major African producers and Anaconda Co.

Whether other producers will follow remained in doubt.

This follows the firming of the U.S. aluminum price at 23½ cents a pound and indications the new world price of 24 cents a pound may be sticking.

Earlier, lead and zinc prices moved to higher levels and tin has been up sharply.

NEW ACTIVITY

The new activity pushed upward the common stocks of most of the metals companies whose shares are traded on the New York Stock Exchange.

Copper producers, who had voluntarily cut output in a move to stabilize the price, began resuming previous levels. Demand was strong and apparently growing.

Copper smelters, meanwhile, raised the price they will pay for scrap copper by 1¼ cents a pound to 28¼ cents a pound bid for No. 2 copper wire scrap. The latest rise was ½ cent a pound on Thursday, following a boost of ¾ cent a pound on Monday.

The 28¼ cent a pound quotation for No. 2 grade scrap is equivalent to about 33½ cents a pound for refined copper made from the scrap and available for shipment three months hence.

The aluminum industry, meanwhile, continued last week to implement its ½ cent rise in ingot prices by boosting mill product prices ½ cent to 1 cent.

The world price continued to be split, with Aluminum Co. of America holding at 23½ cents while many others joined Aluminium Ltd. of Canada at 24 cents.

Demand for lead continued to hold up in satisfactory fashion at 13 cents a pound New York, while the quotation in London rose nearly ¼ cent a pound to the equivalent of 10.06 cents a pound.

ZINC TIGHT

Zinc demand also remans excellent with the supply tight. February statistics issued by American Zinc Institute disclosed another sharp drop in stocks at U.S. smelters' plants to the lowest level in almost eight years.

Zinc held firm at the basic price of 13 cents a pound, East St. Louis, for prime western grades. The quotation in London ended at equal to 12.53 cents a pound, up about ⅜ of a cent for the week.

Major metals prices:

Copper—31-32 cents a pound, delivered. Foreign 30½ cents, nominal, New York.

Lead—13 cents a pound, New York; 12.8 cents, St. Louis.

Zinc—13 cents a pound, East St. Louis; 13½ cents, New York.

Aluminum — 23½ cents a pound, unalloyed ingots, delivered.

Nickel — 79 cents a pound, electrolytic cathodes, Port Colborne, Ont., U.S. duty included.

Silver—$1.293 an ounce, New York; 111¾ pence, London.

World Briefs

WOULD CLOTHE ADS

ROME (AP) — If Christian Democrat legislators have their way, scantily veiled women and revealing necklines in movie ads will be banned. A bill to outlaw such advertising was introduced in the Italian parliament Frday by 181 Christian Democrat deputies. Violators would face a 100,000-lire ($160) fine.

HONOR BUREAUCRAT CAT

LONDON (Reuters) — Peter, a cat on the British government payroll for 16 years, was buried Friday with full honors. Flowers, an oak coffin and a velvet cloth were provided for the cat, an expert mouse-catcher, who worked in the home office. Peter had a treasury grant of £6 10s ($19.50) a year, supplemented by staff contributions.

SAY BOY SET FIRES

SAUGUS, Mass. (AP)—Fires which caused damage estimated at some $2,200,000 to three public schools, a church and his home, were set by a 14-year-old Saugus schoolboy, police said Friday night. The series of fires was climaxed by flames which swept the Veterans Memorial School with a loss estimated at $75,000, Acting Police Chief Fred Forni said.

CLAIMS SURGICAL SUCCESS

MOSCOW (AP)—Moscow Surgeon Vladimir Golovanov reported Saturday success in transplanting nerves from human corpses to persons suffering from nerve injuries. Tass news agency sad Golovanov has performed 35 successful transplants. Tass said he takes the nerves from corpses which have been deep frozen.

LODGE POLLED 33,000 VOTES

CONCORD, N.H. (AP)— The official canvass of votes in last Tuesday's New Hampshire primary election confirmed that Henry Cabot Lodge finished far ahead of the field for the Republican presidential nomination.

Lodge, U.S. ambassador to South Viet Nam, received 33,007 write - in votes. A resident of neighboring Massachusetts, Lodge has not declared his candidacy for the nominaton and did no campaigning in New Hampshire.

Net Earnings

By THE CANADIAN PRESS

Massey-Ferguson Ltd., three months ended Jan. 31: 1964, $5,666,000, 39 cents a share; 1963, $2,052,000, 14 cents.

Says Valley Recreation Overlooked

INVERMERE—Howard Paish of Canal Flat, past president of the East Kootenay Wildlife Association, addressed the March meeting of the Windermere District Chamber of Commerce on "Conservation." Mr. Paish is chairman of the conservation committee for the Wildlife Association, which, he said, concerns itself with outdoor life generally in the area and all aspects of wild life.

Conservation of water was featured in Mr. Paish's address to the chamber. Concerning the Columbia River development he said "the Provincial Government must consider a wider use of the river valley than just hydro power.

Mr. Paish said recreation has been virtually overlooked and he spoke of a brochure being drawn up to alert people to this danger. He said planning of the river basin development is of utmost importance, to realize the full recreational potential.

The speaker emphasized that "this valley can be made an eyesore (through flooding) or one of the most beautiful chains of lakes in the province." Later he showed slides of what flooding with drawdown had done for some lakes in British Columbia, leaving ugly standing deadwood.

"Power," said Mr. Paish, "is not the only potential. "Water is of increasing importance." Every river, he pointed out, should have a potentiality study made of it.

Rites Held for Karl Hedlund

CRANBROOK — Funeral rites were conducted Thursday afternoon at McPherson Funeral Chapel, Kimberley, for Karl Hedlund, who died at St. Eugene Hospital Tuesday. Rev. Erwin Spengler officiated.

Mr. Hedlund was born 73 years ago in Vasterboten, Sweden. He came to Canada and this province in 1923 to Kimberley and Vancouver. He returned to Sweden in 1926 where his marriage took place and they established their Kimberley home in 1927. He was electrician at the Sullivan Mine to retirement in 1951. He had lived at Cranbrook Rest Home for the past two years.

Surviving are his wife, Margaret, one son George, Kimberley, a daughter, Mrs. R. Nugent Brantford, Ont., a brother and two sisters in Sweden.

NOTICE

HEARINGS OF THE ROYAL COMMISSION on GASOLINE PRICE STRUCTURE

Public Inquiries Act, R.S.B.C. 1960, Chap. 315

TAKE NOTICE that a hearing by the Royal Commission on Gasoline Price Structure will commence at **Vancouver, B.C., WEDNESDAY, 1st APRIL, 1964, at 10:30 A.M., in the HOTEL VANCOUVER, Salon "M".**

Organizations, Associations, Corporations, Firms, Small Businesses and Individuals interested, who wish to give testimony or present briefs which they consider will be of assistance to the Commission, are invited to present themselves at the hearing. **BRIEFS SHOULD BE IN THE HANDS OF THE SECRETARY,** Parliament Buildings, Victoria, B.C., **AT LEAST 10 DAYS PRIOR TO DATE OF HEARING.**

F. G. Hart,
Secretary.

LOCAL 480 MEMBERS

URGENT SPECIAL MEETING

BARGAINING REPORT

Full Bargaining Committee Will Be in Attendance. There Are 1500 Seats Available. Member Are Urged to Bring Their Wives.

COMINCO ARENA

(GYMNASIUM)

WED., MARCH 18—7:30 P.M.

★

A Report Will Be Made to P.M. Shiftworkers at 10 a.m. Thursday in the Trail Labour Centre

Nelson Daily News

Established April 22 1902 Nelson, B C.

Published by the NEWS PUBLISHING COMPANY LIMITED, 266 Baker Street, Nelson, British Columbia, mornings except Sundays and holidays in the centre of the Kootenays with the largest daily circulation in the interior of B.C.

Authorized as Second Class Mail. Post Office Department, Ottawa. and for Payment of Postage in Cash.

MEMBER OF THE CANADIAN PRESS
MEMBER OF THE CANADIAN DAILY NEWPAPER PUBLISHERS ASSOCIATION
MEMBER OF THE AUDIT BUREAU OF CIRCULATIONS

The Canadian Press is exclusivel, entitled to the use for republication of all news dispatches credited to it or to The Associated Press or Reuters in this paper and also the local news published therein.

Monday, March 16, 1964

Even Canada Might Have to Send Out Call

A workable arrangement appears to have been evolved to put a temporary damper on strife in Cyprus. It is one in which Canada has been asked to participate. Both the seriousness of the situation in the Eastern Mediterranean and the auspices under which the police force is to be placed, make it a reasonably appropriate undertaking for Canadian cooperation and participation.

However unsubstantial the ties now may be which bind the Commonwealth, the fact remains that Cyprus and Canada are sister members of that organization. Canada is also a member of NATO, and would be adversely affected if the NATO cornerstone in the Mediterranean were to break into pieces as a result of Turko-Greek strife over Cyprus. Finally, Canada is not only a member of the United Nations, but has long professed an eagerness to make military units available for UN peace-keeping duties and, indeed, has backed up this profession of faith before now with police missions in Egypt, the Congo and the Far East.

It has been extremely difficult to find a formula for peace-keeping in Cyprus which would satisfy all the parties directly involved, Britain, Greece, Turkey, President Makarios and the Cypriot minority. It may be impossible to find a lasting solution to the real problem which divides the modest little island. But that is no reason for abandoning hope or leaving the islanders free to indulge in a blood bath. If the various post-war agencies for keeping peace are to prove their worth, they must be used.

The world is now in an experimental period and Cyprus offers a golden opportunity to find out how effectively hostile peoples can be guided into reconciling and settling their differences short of slaughter.

In some ways the Cyprus problem is not one which might be considered suitable for UN intervention. The UN is supposed to mediate between nations rather than between parties to internal disputes within nations. Its actions to thwart Katanga's pursuit of independence from a tribally-unrelated section of the disorganized Congo were questionable, to say the least.

But in Cyprus both sides to the dispute are inviting UN help, and this makes some difference.

Perhaps there is a note of sad irony in the fact that Canada, which is preparing to send a contingent of soldiers to an island which has a bilingual, bicultural, biracial crisis, has a problem with marked similarity of its own. Canada's problem, of course, is far from reaching the proportions of crisis and violence which have developed on Cyprus, and there seems no reason to fear that it ever will. Still, an outsider might suggest that the time could come when Canada, far from helping to support UN peace-keeping operations abroad, would be asking for the UN to send a peace-keeping force into this country while a solution could be worked out for keeping this nation as one or dividing it into two new ones.

—Calgary Herald.

We're Tired of Laughing

Perhaps it's because nothing has come along for years to top the story of the horses on the army payroll at Petawawa. Perhaps it's that jokes too often repeated become increasingly unfunny.

In any event, the report of the auditor-general to the House of Commons is beginning to lose its capacity to produce an annual belly laugh for Canadians.

As the watchdog of public spending, Auditor-General Maxwell Henderson has produced his annual catalogue of examples of sloppy administration and waste of public funds.

Three are one or two rays of light.

The auditor-general has arranged with the Civil Service Commission to have greater freedom in recruiting staff.

He notes that action is being taken to eliminate some of the inefficient and money-wasting practices dealt with in the Glassco report.

And he observes that some departments have moved to eliminate outdated and wasteful practices dealt with in his previous report.

Still, in what amounts to a spot check, he has unearthed enough evidence of slackness and folly in the use of public funds to make the ordinary, workaday chap in private employ wonder why more people in the public service don't get fired for incompetence.

There is the case of the Eskimos at Frobisher Bay who were loaned $3,000 by the Department of Northern Affairs to build their own homes. Subsequently, the department decided to build homes for them (at a cost of $69,000) but didn't bother to recover the loans.

The army is in there pitching, as usual, with a pension worth $53,700 awarded to a man discharged for misconduct.

Then there's the $182,000 radar system shipped by the Department of Transport to Fort William in 1959 and still sitting idle at the airport because room hasn't been found to install it.

And, of course, there's the sad, sad story of the air terminal at Montreal that was originally supposed to cost $6,000,000 and finally topped $30,000,000.

What really hurts is the realization that the auditor-general's report is just the surface portion of the iceberg, and that there's far more underneath.

Well and good. One recommendation was that senior public servants be given more responsiblity for efficiency and control of their staffs — a good private business practice. Need governments be reminded that the firing of incompetents is another good business practice? There is evidence of a need for it in government. The taxpayers are tired of laughing.

—Toronto Telegram.

A Tin Can

Bernarr MacFadden, physical culturist of note, would not trust banks. According to his widow, who has recently published a book about the unique man and his fetish for physical fitness, MacFadden put his money in cans and buried them. For his wife he made a map of the places where he had buried the cans. But the widow believes he also buried the map. Then he died in the east before Mrs. MacFadden could reach his bedside. The dying man had asked for his wife and she believes he wanted to tell her where the map was hidden.

At any rate, the map has not been found, and it is understood that more than $2,000,000 lies underground — nobody knows where.

MacFadden was termed eccentric by some. But at least he proved that though you may not trust banks, neither can you trust tin cans.

—Fort William Times-Journal.

Gordon: Man on Spot Gives Budget Speech

By ALAN DONNELLY

OTTAWA (CP)—When Walter Gordon rises in the Commons tonight to deliver his second budget speech, he'll be both in the spotlight and on the spot.

In the spotlight of national interest because the decisions of the 58-year-old finance minister could have a vital bearing on future prosperity, jobs and income.

But also on the spot, politically, because of the violent storm stirred by his first budget last June 13.

The pressure is on Mr. Gordon to produce a good, safe budget that won't give rise to political ructions like last year's.

The pressure was on Mr. Gordon last year, too, to produce his first budget within the "60 days of decision" deadline after the Liberal government took office.

He did it in 53 days and immediately landed in hot water. He was attacked for using non-government advisers to help prepare the ultra-secret budget. In two major budget revisions he was forced to scrap a controversial take-over tax on securities sales to foreign investors and to retreat under fire from his new sales tax on building materials and production machinery.

At the height of the fuss, Parliament Hill buzzed with speculation—even from within Liberal ranks—that Mr. Gordon would be shifted to another cabinet post.

But Prime Minister Pearson, a close friend of long standing, intervened to squelch the rumors and declare the government's support of the finance minister.

As a politician, Mr. Gordon had been something of an enigma. He was chairman of the Liberal national campaign committee for the 1962 and 1963 general elections. But apart from some sharp attacks on the former Conservative government in his first budget speech, he has stayed out of most of the partisan infighting in the Commons.

Mr. Gordon entered active politics after a successful career as a chartered accountant and management consultant—a trouble-shooter for both industry and governments. He was a top wartime aide in the finance department. But his biggest government assignment was as chairman of the royal commission on Canada's economic prospects.

He won election to Parliament on his first try, ousting a Conservative in Toronto Davenport in 1962 and winning again in 1963 with a margin of 6,500 votes.

Metal Activities Main Features of Canadian Markets

By IAN MacKENZIE
Canadian Press Staff Writer

Activity in junior and senior metals and renewed interest in a select range of speculative mines were the main features on Canadian stock markets this week.

The big news as far as metals were concerned came Friday with the announcement that American Smelting and Refining Co. had increased the price of copper by one cent to 32 cents a pound, effective immediately.

This move followed price increases of African and Chilean copper from 29½ cents to 30½ cents a pound. U.S. copper prices have been steady at 31 cents since May, 1961, but Anaconda Co., third biggest American producer, followed American Smelting's lead after markets had closed Friday.

Copper issues on Canadian markets reacted strongly to the price boost with most of them surging ahead to establish new highs for the year. International Nickel touched $80.25, Hudson Bay Mining $67 and Noranda Mines $45.13.

Junior issues also moved higher, Opemiska closing Friday in Toronto at $9, Campbell Chibougamau at $4.95 and Lake Dufault at $9.95. Trading was heavy throughout.

NORTHCAL GAINS

In the speculative sector, Northcal made gains on heavy turnover. The company is exploring properties in Greece under an agreement with Placer Development. Unisphere, with a similar agreement, was active and higher.

Calvert Gas and Oils, the second heaviest trader for the week in Toronto, continued to advance. The company is renewing its interest in mine exploration with a drill test on Gaspe copper property.

One enigma as far as Toronto was concerned was Cowichan Copper, which hit a two-year low of 43 cents after it went into bankruptcy and removed from the board in Vancouver. It closed Friday at 44½ cents.

Turning to the industrial board, Canadian Collieries generated interest following the announcement that U.S.-controlled Western Plywood Co. intends to make a takeover offer of $13 a share. The Canadian company sold at $12.50 at one point before slipping back to $12.13 by week end.

Dominion Foundries and Steel continued to set new hghs with rumors of a stock-split still in the air. The Hamilton company is planning a 30-per-cent increase in primary hot rolling capacity and is predicting a further good year in 1964.

OUTLOOK BRIGHT

Meanwhile economic indicators remained bright with higher earnings and dividends for the first quarter reported by a number of the larger corporations. Trade Minister Mitchell Sharp also has reported public and private investment in Canada this year will be up eight per cent from 1963. The only cloud on the horizon as far as brokers are concerned is the federal budget due Monday, but no predictions are being made.

Volume in Toronto was 17,515,761 shares compared with 16,345,926 last week. Value was $51,259,110 compared with $53,089,807.

On index in Toronto, the Exchange index rose 1.25 to 133.07, industrials 1.29 to 141.87 base metals 1.26 to 66.23, western oils .69 to 83.59 and golds slipped .32 to 135.24.

In Montreal, industrials traded 1,148,999 shares compared with 1,005,999 last week and mines traded 3,900,511 shares compared with 2,675,631.

On index in Montreal, industrials advanced 0.9 to 137.6, utilities 0.8 to 122.5, banks 1.8 to 120.7, composite 1.4 to 133.2 and papers dipped 0.1 to 121.3.

SLOB Organizer Would Ban Bible

TORONTO (CP)—A Toronto clergyman said Saturday he has set up an organization to "keep Canada pure through censorship."

It's called the Society against Lewd and Obscene Books, or SLOB for short.

It's first target: The Bible which Unitarian minister Rev. Alfred Fowlie says, with tongue in cheek, "has passages that would make Fanny Hill blush."

"SLOB's initial project will be an expurgated version of the Bible for children." Stories about adultery and nudity will be cut out, he said in an interview.

He invited "all right-thinking Canadians to join SLOB in its crusade for purity."

Income Tax for the Worker

By C. A. MILLER

Taxpayers are still confused regarding the standard deduction of $100. This deduction will benefit the taxpayer who has some medicl expenses but not enough to exceed three per cent of his net income.

When the taxpayer claims this standard deduction of $100, he may make no further claim for medical expenses, charitable donations or union dues. This is outlined quite clearly on the return. You cannot deduct both. If you have over $100 in receipts for acceptable charitable donations and union dues, you should attache the receipts of your return and deduct the total amount in the space provided. If you had some medical expenses but not sufficient for a deduction when the three per cent of net income was applied, you cannot claim anything for them. The standard deduction of $100 cannot be used as it would be prohibited by your claiming the donation receipts and union dues.

In cases as outlined above, the medical receipts should be kept as they may apply in a 12 month period on the following year's return. Medical expenses are not limited to a calendar year. They are acceptable for a 12 consecutive month period ending in the taxation year. If you included medical receipts dated on June 2, 1962, you could not claim any receipts after June 1, 1963.

The point most often overlooked is that once you claim the standard deduction of $100, no other deduction for medical expenses, charitable donations or union dues is permissible. If you have attached receipts which are not acceptable, the standard deduction of $100 will be allowed.

For personal replies pertaining to income tax problems, please enclose a self-addressed five cent stamped envelope and 25 cents in coin for each question you wish answered and mail to Mr. C. A. Miller, care of the Daily News.

Question: My wife and I are both employed. Can we each claim the deduction of $100?

Answer: Yes.

Question: If I take the $100 deduction each year, am I allowed to use my accumulated medical expenses when they total enough to give me a greater benefit?

Answer: Allowable medical expenses cannot cover a greater period than 12 consecutive months. This period must end in the year they are claimed.

CIVIL DEFENCE

In British Columbia the province is divided into six zones. The Nelson zone, which is number 5, is further divided into East and West Kootenay areas. In the event of a major emergency, each zone must be prepared to operate on its own if necessary.

"After listening to your mother scrape the morning toast for 17 years, I'm about to start eating breakfast out."

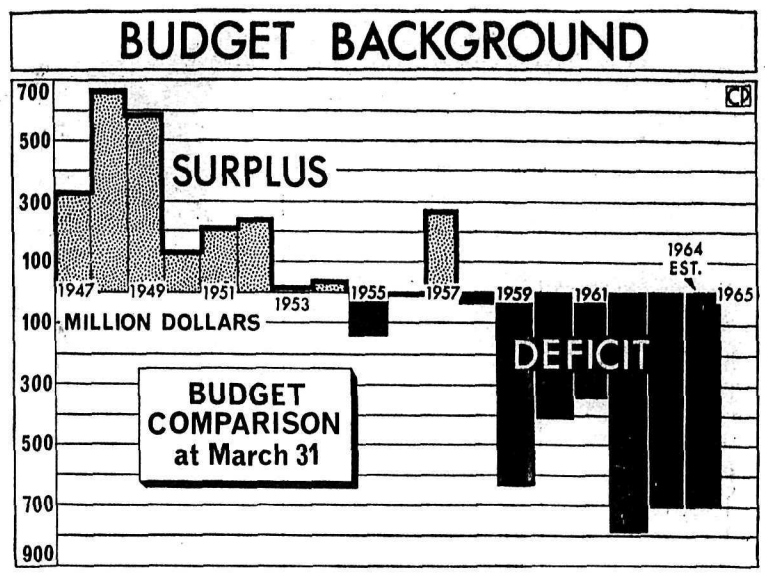

SEVEN IN A ROW — The 1963 federal budget was the seventh in a row to predict a deficit. The deficit was estimated at $585,000,000 in the budget presented to Parliament June 13 of last year but was reported as $685,000,000 in a white paper Thursday (March 11). Record peacetime deficit was $791,400,000 in the 1962 fiscal year.—CP Nefsmap.

Van Doos' Training Pays Off

QUEBEC (CP) — The First Battalion of the Royal 22nd Regiment, picked to form part of the United Nations police force in Cyprus, has been training for months for just such a call.

It finally came Friday night when Parliament authorized the government to send 1,150 Canadian soldiers and airmen to the Mediterranean island to help restore peace.

Ever since tension between Greeks and Turks led to renewed fighting on Cyprus, the officers and men of the crack Van Doos, probably Canada's best known French - language regiment, have known they might be called on to form part of United Nations police force. They have been ready to move on 48 hours' notice.

An advance party is expected to leave for Cyprus within the next few days.

Based at Camp Valcartier, in the snowy Laurentians north of Quebec City, the officers and men have been going through rigorous training as a police force.

The 900 men of the regiment's First Battalion spent last summer at Camp Wanwright, Alta. where they defended an airport, blocked roads and carried out similar exercises.

The battalion has been given extensive training in population control through such measures as curfews.

SERVICE IN GERMANY

Lt.-Col. Andrew Woodcock, its commander, has been with the United Nations in the Congo and has served with the Royal 22nd in West Germany.

Col. Woodcock, 43, has been a soldier for 23 years. Born in Sarnia, Ont., of an Irish father and a French mother, he is fluently blingual.

His battalion is 98-per-cent French-speaking, made up predominantly of men from Quebec, Ontario and New Brunswick.

The regiment, which will celebrate its 50th anniversary next September, compiled an impressive record in the First and Second World Wars. Its soldiers have also served in West Germany and have seen action in Korea.

For the last three years, however, training has been centred on peace action.

"Our men must first of all be able to control a population," Col. Woodcock said in a recent interview.

Sports have also figured in the battalion's conditioning. Valcartier is the only Canadian army camp with ski runs on the base. The Van Doos usually take most of the honors in army tournaments.

In addition to the Van Doos, a tank squadron and 100 RCAF officers and men will be airlifted to Cyprus. The tank squadron is being drawn from the Royal Canadian Dragoons, stationed at Camp Gagetown, N.B.

The airlift to Cyprus is expected to be completed within two weeks.

SUSPECTED SOMETHING

MANCHESTER (AP) — "I thought there was something wrong," Professor William Scott told a judge, "because I had to keep swerving to avoid oncoming cars." A constable who picked up Scott in this English city said the professor had driven four miles against traffic on a one-way highway lane. Scott, 40, who teaches at Manchester's Royal College on Advanced Technology, was fined the equivalent of $70 on a dangerous driving charge.

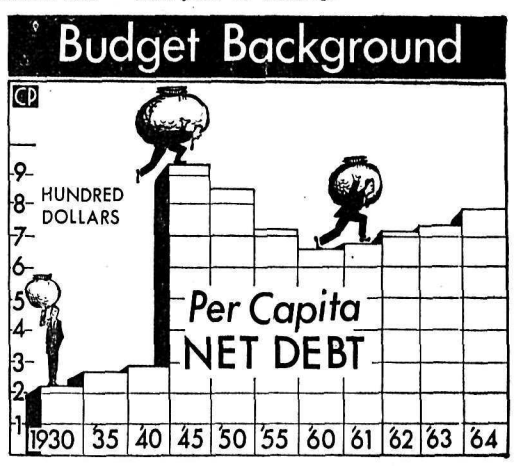

A GROWING LOAD — Every Canadian man, woman and child carried a slightly heavier load of the national debt last year. The per capita net debt as of March 31 this year was set at $789.10 in the government's white paper, up from $739.50 a year earlier. Graph shows changes in net debt in every fifth year since 1930 and by years since 1960. In the war-ending year of 1945 it stood at $935.91.—CP Newsmap.

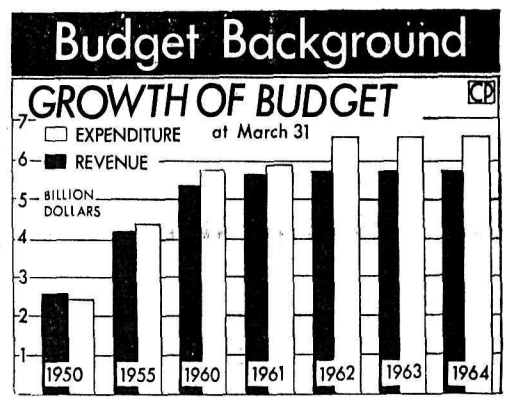

DEFICITS COMMON — Deficit financing has become almost routine in federal budgets in recent years. Graph compares revenue and expenditures as given in the budgets of 1950 and 1955 with those of recent years.—CP Newsmap.

Interpreting the News

By JOSEPH MacSWEEN

The deadly struggle in Cyprus is seen in some British circles as a convincing argument for the establishment of a permanent United Nations peace force.

For one thing, the British public has been forced to look on in agonized frustration while British peace-keeping troops in Cyprus were defied and humiliated by the nature of their mission.

As the Conservative Daily Telegraph puts it, "No British military force should in the future take over such a task unconditionally in aid of the civil power." The force must be able to exact obedience from the population and hold some authority over the police.

The advantages of a UN force that could have gone quickly to Cyprus seem obvious.

Duncan Sandys, the Commonwealth secretary, had the whole country behind him when he said there is a limit to what the government can ask its soldiers to endure. He pressed for an early UN action.

Yet there are ironies in the situation — questions involving Prime Minister Sir Alec Douglas-Home and his attitude toward the UN.

These date back to December, 1961, when the premier, then foreign secretary, accused the UN in a speech of being "reckless of peace and security" and of being "more concerned to impose their views on colonialism than to fulfil their primary duty."

Memories of the blast have lingered, although Sir Alec has not since repeated the sentiments.

Something of an about-face seemed to have occurred a few weeks ago when the Present foreign secretary, R. A. Butler, advocated the formation of a UN permanent force in a speech before the Geneva disarmament conference.

Then Harold Wilson, Labor party leader, proposed that elements of the Royal Navy be used as the nucleus for a UN force.

It seemed that at last one of the bg powers was going to champion the idea of a permanent force—a principle that had received much lip service but little practical support in London, Paris, Moscow or Washington.

QUESTIONS REPENTANCE

The Liberal Guardan of Manchester, in a better-late-than-never editorial, says repentant sinners are always forgiven provided the repentance is "genuine."

"In Mr. Butler's case it may be; in the prime minister's it is clearly nothing of the kind. Only a week after MVR. Butler had supported the suggestion of a permanent UN force . . . the prime minister chose to make Mr. Wilson's attempt to clothe that same idea with flesh and blood one of the main targets for a display of outraged jingoism."

That may have been simple electioneering on the prime minister's part but—in view of the record — Douglas-Home's "conversion" to the UN ideal is still doubted in some quarters.

Today In History

By THE CANADIAN PRESS

March 16, 1964 . . .

Hitler announced 29 years ago today — in 1935 — that Germany was returning to compulsory military conscription with the aim of creating a peacetime army of 35 divisions. This constituted an open repudiation of the Versailles treaty but all the other powers did was protest.

1938—Former vice - chancellor Emil Fey killed himself and his family as a wave of suicides swept Austria in the wake of Germany's takeover.

1939—A German protectorate was established in Slovakia.

Wisps of fluttery black organdy petals from Ferrer as of Paris are fashioned into draped neckline and the fullest skirt.

MEN'S 1964 STYLES — THE HERCULES LOOK

LONDON (AP) — The 1964 must in style for men: the Hercules Look.

In concept, the idea is simple. Your tailor, if hep, will accentuate the acromial and thoracial at the expense of the ilial and gluteal.

Tailor and Cutter, a trade magazine sometimes called the bible of Saville Row, explained it all in an article by W. J. Clenshaw, head cutter for a leading West End suitery.

The object, he wrote, is to make a man look as much as possible like the classical Greek strong man by exploiting his acromial and thoracial (shoulder and chest) areas while minimizing his ilial and gluteal (waist and siztplatz) regions.

Clenshaw acknowledges that in far too many cases this is not going to be a downhill pull.

"When a man of comparatively narrow upper proportions and wide lower portions asks for a sartorial reversal," he said, " there are some problems for the cutter to solve."

Shorter Shoe Style Is Being Adopted

By JEAN SHARP

TORONTO (CP) — Canadian women are adopting new shoe styles much faster than they did before the advent of the point, says Thomas Wallace, Montreal shoe manufacturer.

At a press luncheon here he predicted women will keep the awareness of shoe fashions which grew on them during the five-year reign of the pointed toe.

Even though shoes have begun to shorten markedly and taper to a gentler fingertip point, Mr. Wallace says women will never consent to a return of the baby doll style because it was ugly. Toes may get shorter and rounder, but if they flatten and broaden as the baby dolls did, they will have to be thickened, which was what made the style ugly. "The foot has to have someplace to go," he says.

He defines style as the regional adaptation of trend - setting fashion designs, usually from Europe.

'BARE LOOK'

This year the bare look is the style, adapted from toe-revealing Paris fashion. Mr. Wallace considers this a natural extension of the current Paris trend for showing as much female as possible.

With the open heel, toe-cleavage style has become a new interest in leathers.

Patents head the list, and Mr. Wallace says an Italian development is making it possible to produce patents that will not crack. Colored and iridescent patents are growing in *popularity*.

He maintains Canadian women are spoiled in their choice of shoe szes. They have eight widths to choose from in most size ranges. In Europe, he says, where fashions originate and leathers are produced, the store whch carries double or triple A's in its stock is so proud of the unusual fact, it emphasizes it in advertisements.

FIVEFOLD INCREASE

The number of university students in Britain grew to 100,000 in 1960 from 20,000 at the turn of the century.

WITHSTANDS FORCE

A shatter - proof mirror designed primarily for Britain's aircraft industry is 1-500th of an inch thick.

Handicrafts Overcome Motor-Visual Problems

MONTREAL (CP)—The boy who always strikes out on the baseball field and reads words backwards may look like an athletic misfit and a dunce. Chances are, he's neither.

His vision may be perfect, his body strong and lithe and his intelligence above average.

His problem is co-ordinating what he sees with what he does. Psychologists call his handicap an impairment in the visual-motor area.

Jessie Dorrion, assistant executive director of the Montreal Children's Service Centre, says this sort of impairment affects about 10 per cent of all school-age children.

More than 100 of the 740 school-age children in the district in which the centre operates have it.

"We suspect that the pressures of their home life may have contributed to the rather high percentage among our children," Mrs. Dorrion says.

The handicap can be overcome with therapy. Under guidance of Dr. A. J. Kirschner, director of reading training at Sir George Williams University, the centre has launched its first visual - motor program at its Weredale Park Centre.

Nine children aged eight to 12 attended the first of a series of three-a-week classes begun recently. The classes continue five or six months. The centre hopes eventually to have three separate classes operating simultaneously.

For an hour and a half the children bounce balls, work with jig saws, cut out paper, paint and paste. They sprawl on the floor and watch a toy car spin on a battery-operated track. They walk a narrow gangplank and cavort on a trampoline. They also read.

"It may look like play but don't let that fool you," says Mrs. Dorrion. "It's play with a purpose."

The games and handicrafts help train eye and body co-ordination.

Directing the classes is Mrs. A. J. Frueh, a retired school teacher and mother of three, who was in charge of the initial survey to find youngsters affected by motor - visual problems.

Before coming to the school the children were all tested by psychologist and an optometrist who confirmed they needed special assistance.

Dr. Kirschner trained Mrs. Frueh for the job and she in turn is trainnig a staff of eight volunteers. The volunteers have a special role since without them it would cost $100 a month for each child to provide individual professional treatment.

Undisciplined Eskimos Orderly in School

SASKATOON (CP) — A husband and wife teaching team say Eskimo children receive no discipline in the home, doing what they want when they want, but there's no trouble keeping order in classes.

Mr. and Mrs. Nicholas Meakin of Saskatoon spent one year teaching 35 children in a tiny Eskimo settlement, Wakeham Bay, on the Quebec side of Hudson Strait.

The couple found that all 125 *Eskimos in the community* could benefit from their teaching.

All but five of the 18 Eskimo families in the settlement lived in government-constructed plywood homes. But the Eskimos, who had lived in snow houses just two years before, had little knowledge of housekeeping or how to use such conveniences as oil cookstoves.

Mr. and Mrs. Meakin spent considerable time showing the women how to bake bread, scrub floors and keep their houses clean. They had difficulty persuading the men that the living room floor was not the ideal place to skin a seal.

One duty the couple had which isn't associated with the teaching profession was supervision of baths for their pupils every month or two. The government-built houses had bathtubs, but they weren't used frequently.

The Eskimos were curious about world affairs, particularly the space program, which they associated with superstitious beliefs.

The Meakins say carving and handicrafts now rank thrd, behind hunting and fishing, as a source of income at the settlement.

Announcement

TRINITY UNITED CHURCH
Creston, B.C.

Former Minister of Fairview United Church, Nelson, **REV. G. W. PAYNE** will be conducting a Preaching Mission in Creston.

Theme:
"Is Christianity Relevant to Modern Life?"

TUESDAY, March 17
"The Relevance of the Gospel"

WEDNESDAY, March 18
"The Relevance of the Bible"

THURSDAY, March 19
"The Relevance of the Church"

FRIDAY, March 20
"The Relevance of the New Birth"

A cordial welcome is extended from Trinity United Church in Creston all Nelson people to come and have fellowship with us.

This is an opportunity for all former members of Mr. Payne's congregation to come "over the top" and hear him, and renew their friendships.

Ont. Women's Club Sets Up Careers Assistance Program

LONDON, Ont. (CP) — Help for women who have job and job-training problems is being offered here by a women's club.

With the working experience of its 85 members to draw on, the London Business and Professional Women's Club has set up a careers assistance program.

It isn't a placement bureau. Its purpose is to provide information and advice, especially for older women.

The project grew out of the club's five-year-old educational assistance loan fund program when members realized many *loan applicants required advice* more than money. They wanted to know what fields they were qualified to enter and how to improve their educations.

Careers committee chairman Hazel Phillips cites two examples of the help the club has offered:

A secretary who was tired of her "dead-end" job thought additional training would be useful to her. When she talked to club members in her field, she decided she could find a better job with the training and experience she already had.

A married woman forced by circumstances to find a way to support herself learned she could obtain free physiotherapy training through the government if she agreed to work for a year in a provincial government hospital.

The committee interviews confidentially women who apply to it by mail. When club members haven't been able to supply the answers, they have occasionally asked for information from other business women.

Women Can Make Mark In Business

TORONTO (CP)—Women can make a significant contribution to business and those who "automatically and unthinkingly" discriminate against women in promotions are "perhaps missing some excellent opportunities," J. C. McCarthy of Toronto, vice-president and general sales manager of Consumers' Gas Company said.

Mr. McCarthy gave the keynote address at the eighth annual seminar of the Toronto branch of the Association of Administrative Assistants. Some 250 private secretaries attended, some from as far away as Montreal, Niagara Falls and North Bay.

He listed some general qualities he said would be overlooked in the business world if men wrote off all chances of using womanly talents. Among them were:

Women are better housekeepers "and business today is getting to be more and more a matter of good housekeeping"; women are less given to panic than men; women have a higher pain threshold and more physical stamina than men.

Mr. McCarthy added another quality—"call it magic or intuition."

While man stumbles around with his facts and statistics, he continued, the irritating female will often simply point a pretty finger and disarmingly uncover the solution to a problem.

Text of Mr. McCarthy's address was released in advance of delivery.

Spiritual "Substance" Bible Lesson

Spiritual "substance" was the subject at all Christian Science church services Sunday.

Responsive Reading included this passage from II Corinthians (4:18): "We look not at the things which are seen, but at the things which are not seen; for the things which are seen are temporal; but the things which are not seen are eternal."

Related readings from "Science and Health with Key to the Scriptures" by Mary Baker Eddy included the following: "As God is substance and man is the divine image and likeness, man should wish for, and in reality has only the substance of good, the substance of Spirit, not matter."

"A Hobby Gone Wild" Say Montreal Antique Collectors

MONTREAL (CP)—When any building of historical interest here is being renovated or demolished, chances are that Mr. and Mrs. Earl T. Moore of suburban Baie d'Urfe will be wandering among the debris.

They are collectors of antiques, and this hobby isn't as easy as it used to be.

"Prices are four times as high as when we started 16 years ago," says Mrs. Moore. "A few years ago you could look at something one day and call back to get it three days later. Now, it would no longer be there."

On their farm at Rawdon, Que., which has been turned into a small village that is visited by thousands each summer, is the bathroom from the royal suite in the old wing of the Windsor Hotel.

In the living-room of their home is a slice of a pillar from historic Notre Dame church in Montreal—made into a coffee table.

HISTORIC ITEMS

A noted Montreal landmark, Her Majesty's Theatre, is represented by 1,000 feet of stage flooring put into one of the buildings on the farm along with the theatre's front doors, two chairs from its royal box and the star's dressing room.

The "village" includes a 128-year - old schoolhouse, a 115-year-old church and two rebuilt log houses completely furnished with Canadian antque furniture that the Moores tracked down in weekend searches.

"It's a hobby gone wild," Mr. Moore said.

"RIGHT THROUGH LENT"
Enjoy
Palm
SOUR CREAM
Palm
QUALITY DAIRY PRODUCTS
Palm Dairies Limited

DAILY CROSSWORD

ACROSS
1. White Arctic bear
6. Greek letter
11. Harden
12. A shade of purple
13. Enclosures
14. Angry
15. Kitchen range
17. Craggy hill
20. Piece out
21. Presidential nickname
24. Vine-covered
26. Competitor
28. To become vapid
29. Prison enclosure
30. Branches
32. Poetry
33. Affirmative reply
34. Malt beverage
36. A shade of brown
37. A certain dance craze
39. Rot
42. Small drum
46. Conscious
47. Discharge through pores
48. Measure
49. Ate dinner

DOWN
1. Turkish distance measure
2. Cape Horn native
3. Haul
4. God of war
5. Paused
6. A Dickens' boy
7. Bog
8. Guido's highest note
9. Gun: sl.
10. Trick-taker: cards
16. All correct
17. Fuddled
18. Egg-shaped
19. Vexes
21. Prevent
22. Tropical tree
23. —— Terry, actress
25. Shade tree
27. Frozen water
31. "Tom ——," by Mark Twain
32. Endowed
35. Chinese measure
37. Vetch
38. Public vehicle
39. Embankment
40. Female sheep
41. Family pet
43. Kind of roll
44. Poem
45. Primary color

Saturday's Answer

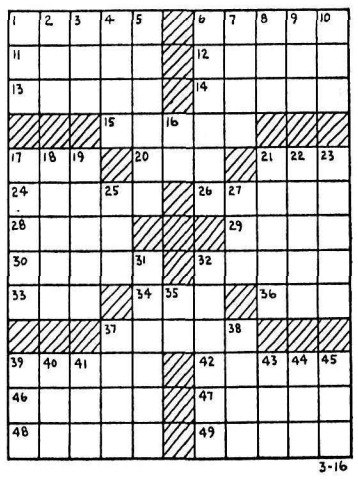

3-16

DAILY CRYPTOQUOTE — Here's how to work it:

A X Y D L B A A X R
is L O N G F E L L O W

One letter simply stands for another. In this sample A is used for the three L's, X for the two O's, etc. Single letters, apostrophies, the length and formation of the words are all hints. Each day the code letters are different.

A Cryptogram Quotation

WUP AWSUJMV, WUP AWUKJBJSJBWU, XUQ WUP QPKJBUV.—QXUBPF GPRKJPM

Saturday's Cryptoquote: WHAT THE PURITANS GAVE THE WORLD WAS NOT THOUGHT BUT ACTION.—PHILLIPS

© 1964, King Features Syndicate, Inc.

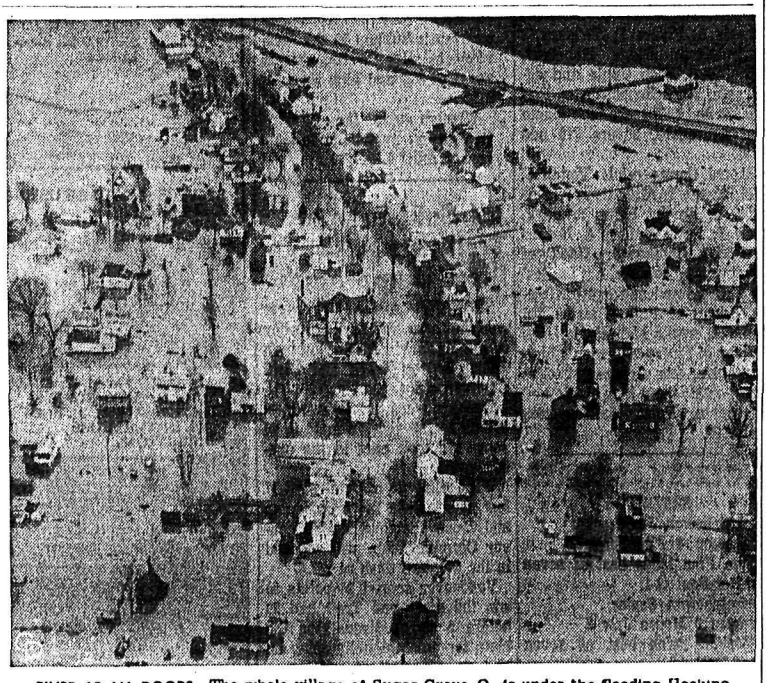

RIVER AT ALL DOORS— The whole village of Sugar Grove, O., is under the flooding Hocking River. That's U.S. 33 running across the top right of the wet scene.

Take one curvy princess sheath, one daring, flaring cape-coat — together, they add up to one of the most exciting costumes on the Spring-Summer scene. Both parts are surprisingly simple to sew thanks to clever seaming by Mr. Blackwell of California. There are no waist seams to the dress; the cape-coat is made of twin circles of fabric seamed together. Make the dress one color —the cape-coat in check, plaid or contrast — OR make dress and cape to match in shantung, linen, double-knit wool or jersey.

Printed Pattern A548 is available in Misses' Sizes 10, 12, 14, 16 and 18. Size 16 dress requires 3¼ yards 35-inch fabric; cape-coat requires 3⅞ yards 54-inch fabric.

Send **ONE DOLLAR** for Printed Pattern A548 to NDN, Pattern Department, 60 Front Street West, Tornoto, Ont. Please print plainly **YOUR NAME, ADDRESS** with **ZONE, STYLE NUMBER** and **SIZE.**

Need things for Spring?

Get an HFC Shopper's Loan

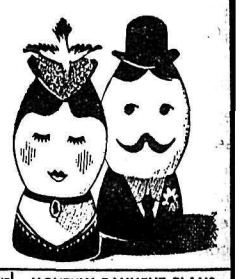

Mom needs new things. The youngsters sprout. Dad's suit wears out. Let HFC help you outfit your whole family. Get cash to shop at any store in town for the best clothing values. Budget your repayment conveniently. This year, shop sensibly, with cash from HFC.

AMOUNT OF LOAN	MONTHLY PAYMENT PLANS 36 months	30 months	20 months	12 months
$100	$....	$.....	$ 6.12	$ 9.46
550	.....	23.73	32.86	51.24
750	.....	31.65	44.13	69.21
1000	.....	41.45	58.11	91.56
1600	60.88	68.81	94.11	146.52
2200	83.71	94.62	129.41	201.46
2500	95.12	107.52	147.05	228.93

Above payments include principal and interest and are based on prompt repayment, but do not include the cost of life insurance.

ASK ABOUT CREDIT LIFE INSURANCE ON LOANS AT LOW GROUP RATES

HOUSEHOLD FINANCE HFC

J. D. Hindson, Manager

608 Baker Street . . . . . Telephone 352-5575
NELSON

Dynamiters Stall Spokane 4-2

DOWN, BOY!—Ted Paxton of Cleveland all but dives over the shoulder of Otway Shans of Denver during a hectic moment in a Golden Gloves bout in Louisville, Ky.

Classified Ads Get Results

Boys!
Don't Forget
MINOR HOCKEY
BANQUET
March 21—6:30 p.m.
BRING
MUM and DAD
Tickets On Sale Daily at Wait's News
$1.00 Each
Saturday at the Rink, 10:30 a.m. - 4:00 p.m.

Diane Gerace High Jumps Into World Record Book

CLEVELAND (CP-AP) — It was a night for record shattering at the 24th annual Knights of Columbus indoor track meet here Saturday and Canada shared the laurels.

Diane Gerace of Trail, B.C., set a world indoor women's record of five feet nine inches in the women's high jump, the best of her career.

In the featured mile event, Los Angeles salesman Jim Grelle whizzed over the 12-lap track in 4:02.3 to break by ½ second Tommy O'Hara's meet record set in 1962.

It was the first time in two years that the 20-year-old Miss Gerace had taken part in indoor competition. She established the record on her second try. The highest previous jump the Pan-Am Games silver medallist had made was 5-6.

Abigail Hoffman of the Toronto Olympic Club far outdistanced the field in the women's 880-yard run, for which she holds the women's world indoor record of 2:11.9. The blonde speedster, timed in 2:16.4.

Bill Crothers, 23-year-old Toronto pharmacist, won the 660 in 1:.10.4.

The U.S. indoor pole vault record tumbled as John Uelses soared to 16-4½ on his first attempt. Brian Sternberg of the University of Washington had set the old U.S. indoor record at Milwaukee March 9 last year.

Crutchfield Edges Greene in Combined

KAMLOOPS (CP) — Swiss-born ski instructor Willie Forrer of Quebec's Mount Echo Ski Club topped a field of 28 Sunday to win the Canadian men's giant slalom ski championship.

It made up for some bad luck earlier in the three-day Canadian Alpine championships, and it broke a previously solid monopoly on titles by the 16-member national Alpine team.

The 28-year-old Forrer swished through the 68-gate Tod Mountain course in two minutes, 33 seconds flat, 1.2 seconds faster than Peter Duncan of Mount Tremblant, Que.

Nancy Greene of Rossland Sunday added the women's giant slalom title to her earlier victory in the slalom.

Linda Crutchfield of Shawinigan, Que., who won the downhill Saturday and edged Miss Greene in the combined, finished second in the giant slalom. Time for Miss Greene was 2:44.7, for Miss Crutchfield 2:49.4.

Gerry Rinaldi, who won Friday's slalom after the elimination of Forrer, finished sixth in both the combined and giant slalom events.

The closest fight of the weekend set the 20-year-old Miss Greene against the 18-year-old Miss Crutchfield. The latter's margin in the downhill was only six-tenths of a second and when they totalled runs for the combined title Miss Greene lost by four-tenths of a second.

Other Kootenay skiers finished in the giant slalom as follows:

Women's: 5. Nancy Mason, Kimberley (Jr) 3:01.6; 6. Emily Ringheim, Kimberley (Jr.) 3:02.7.

Men's: Rinaldi 2:38.3; 9. John Platt, Trail, 2:42.7; 13. Mickey Johnson, Rossland, 2:42.9; 16. Gary Battistella, Trail, 2:48.7.

Cotton Wins Revenge

NEW YORK (AP)—Aging Eddie Cotton avenged his defeat of three weeks ago to Johnny Persol when he stopped the previously undefeated New Yorker in 2:37 of the fourth round of a Friday night 10-rounder at Madison Square Garden.

Persol weighed 173½, Cotton 172.

The 37-year-old Cotton appeared on his way to another defeat until he suddenly opened up with a burst at the 2:15 mark of the fourth round. He rocked the 23-year-old Persol with a left hook to the jaw and followed with a barrage of punches to the head and body that sent Persol to the ropes.

Then he hammered the dazed Persol with both hands in a fiery barrage. Persol, his back to the ropes, started to sag to the floor when referee Zack Clayton rushed between the two and stopped the fight.

NHL STANDINGS

By THE CANADIAN PRESS

National League

	W	L	T	F	A	Pt
Montreal	34	21	12	200	163	80
Chicago	34	22	12	210	166	80
Toronto	31	25	11	181	166	73
Detroit	29	27	11	178	192	69
New York	22	35	10	182	227	54
Boston	18	38	12	166	203	48

Pro-Files

HOCKEY'S GREATEST LOSERS!

By BOB SUDYK

NEW YORK RANGERS went the longest without winning during the regular season. They were winless in 25 straight games, tying four and losing 21. The streak stretched from January, 1944, through November of the next season!

Dist. by King Features Syndicate

ROB CARMEN
. . . big scorer

Grab 2-0 Lead In Savage Cup Series

KIMBERLEY (Special to the Daily News) — Persistent forechecking paid off in the second period as the Kimberley Dynamiters checked Spokane Jets 4-2 before 1824 fans here Saturday night.

The win gave the Dynamiters a 2-0 lead in the best of seven combined WIHL and Savage series to carry into the third game in Spokane Tuesday. The fourth game is also slated for Spokane Wednesday.

Defenceman Vince Collins continued to hit the corners for the Jets giving the Americans a 1-0 first period lead.

Ken McTeer, Les Lilley and Tic Beattie capitalized on their opportunities to give the Dynamiters a comfortable 3-1 lead after 40 minutes.

John Kenny and Bill Steenson of Dynamiters swapped goals in the final 20 minutes.

Goaltender Earl Betker picked up a rare assist on McTeer's marker. The veteran pipe artist started the play behind his own net, feeding a pass to Taylor who carried to centre ice before setting McTeer free with a rink wide pass.

Betker had the wind knocked out of him in the third period when Farmer McDonald crashed into the heavily padded goalie. Betker sailed through the air for several feet before crashing to the ice.

Hard skating and checking marked the opening 20 minutes and Collins clicked where others failed to in wild scrambles. Lorne Nadeau's shot was blocked by Taylor. Collins picked up the disc at Taylor's feet to beat Betker.

WIHL scoring champ Lilley shook off his shadow Buddy Bodman at the Spokane blueline to take a pass from Steenson. He flashed the red light with a low shot to start the Kimberley uprising at 13:28 of the second.

About two minutes later, Kimberley's forechecking paid big dividends as Beattie intercepted a pass and broke in alone on Ken Kuntz. About three minutes later McTeer added Kimberley's third goal.

Steenson made it 4-1 poking in a rebound at 1:29 of the third before Kenny on a screened point shot on a power play finished the scoring.

Lineups:

Spokane: goal, Kuntz; defence: McGowan, Hodges, Collins, McDougald, McDonald; forwards: Gibson, Bahr, Nadeau, Kenny, Goodwin, Johnson, Bodman, Morneau.

Kimberley: goal, Betker; defence: Gallamore, Hooker, Steenson, Taylor; forwards. Beattie, Peacosh, Sauter, King, McTeer, Passmore, White, Lilley, Vincent, Manchester.

Officials: Referee Harris, linesmen: Calles, Johannson.

First Period: Spokane, Collins (Nadeau) 4:50. Penalties: Hodges 0:56, McGowan 13:25, McDougald 14:28.

Second Period: 2. Kimberley, Lilley (Steenson); 3. Kimberley, Beattie 15:24; 4. Kimberley, McTeer (Taylor, Betker) 18:18. Penalties: none.

Third Period: 5. Kimberley, Steenson (McTeer) 1:29; 6. Spokane, Kenny (Hodges, McGowan) 7:06. Penalties: Hodges 4:44, Taylor 6:57, McGowan 7:30, Gallamore 10:25.

Saves:

Betker	7	11	17	—35
Kuntz	14	8	14	—36

KAMLOOPS JUNIORS WIN

KAMLOOPS (CP) — Kamloops Rockets walloped New Westminster Royals 8-3 Saturday night to win the B. C. junior hockey championship.

Rockets took the best of seven series in four straight games. They now meet the winner of the Alberta series in Memorial Cup semi-final play.

TRAIL'S COY CUP HOPES SINK IN POWELL RIVER

POWELL RIVER (CP)— Powell River Regals blasted Trail 11-6 Saturday night to gain a berth in the B.C. intermediate hockey final.

Regals took the Coy Cup best-of-three semi-final in two straight games.

Regals built up a 7-1 lead in the first period and coasted to the win, effectively holding off frantic Trail efforts to get back into the game.

Wally Hretchka, George White and Rob Carmen scored two goals each for Powell River. Andy McCallum, Steve Chorney, Bob Crawford, Gene Sturbey and George Chambers added singles.

Leo Luchinni scored two for Trail. Doug Nichol, Ernie Secco, Jim McCunn and Wayne Edwards scored the other goals.

The game was marred by two match conducts to Maurice Divito and George McIntyre, both of Trail, who were thrown out for arguing with the referee.

Friday night Carmen and Patty Lang scored hat tricks to ignite Powell River's 10-4 lashing of the Kootenay team. White, Strubey, ex-Rossland Warrior, Steve Chorney, Bob Kiel scored singles.

Gord Deslories scored two for Trail with others coming from McIntyre and Nicols.

QUESNEL (CP) — Kamloops Chiefs defeated Quesnel Kangaroos 6-2 Sunday afternoon to advance to the intermediate Coy Cup hockey final against Powell River.

Chiefs' victory gave them the best-og-three semi-final 2-1.

Shorty Stiles scored twice for Kamloops Sunday, the others coming from Bob Gannon, Odie Lowe, Glen Madsen and Gordie Kusumoto. Quesnel goals were by Irv Follack and Bob Walker.

Hits 8-Ender, Loses Match

TRAIL (Special to Daily News) — The elusive eight-ender in curling occurred during the Trail post-season Annual Bonspiel over the weekend but the rink still ended up the loser.

Ed Perkins of Trail was losing 9-2 in the seventh end of a contest with Ian Rintoul of Trail. Perkins and aides John Forbes, Jim Anderson and K. Reiger scored the rarity to grab the lead 10-9. They lost the game 12-11.

West Kootenay Bumps Kelowna Out of Playoffs

TRAIL (CP) — West Kootenay All-Stars defeated Kelowna 87-76 Sunday to advance to the B.C. Senior B basketball final in Vancouver next Saturday.

The West Kootenay club took the best-of-three semi-final series two games to one.

All-Stars' Fred Horcoff of Castlegar was high man with 30 points.

VANCOUVER (CP) — Vancouver RCAF Flyers defeated Cumberland Jokers 94-69 in a sudden-death playoff Saturday to win the Lower Mainland senior B men's basketball championship.

Tme winner plays Trail for the B.C. title here next Saturday.

The Flyers led all the way with quarter scores of 30-16, 50-35 and 70-51.

Strikes and Spares

Following are results in Thursday bowling:

Ladies' Matinee C. League: Wheels 0, Flyers 7; Teasers 2, Optimists 5; Ridge Rebels 7, Hopefuls 0. High single and aggregate, Amy Robertson of Flyers 273 and 695; team high single and aggregate, Flyers 870 and 2510.

Mixed Commercial: Tiptop 1, Mel Buerge 3; Alley Oops 0, Forestry 4; Smoky Bears 3, Parkview 1; Palm Dairies 4, Eatons 0; UIC 1, Baptists 3; Bank of Montreal 3, Posties 1. Ladies' high single and aggregate, Glenda Hagen of Palm Dairies 285 and 751; men's high single, Red Brochu of Tiptop 295; men's high aggregate, Gus Adams of Mel Buerge 752; team high single and aggregate, Palm Dairies 1069 and 2968.

HOCKEY SCORES

SATURDAY

Saskatchewan Junior

Saskatoon 4 Flin Flon 6

Flin Flon leads best of seven quarter-final 2-1.

Saskatchewan Senior

Yorkton 8 Moose Jaw 6

Yorkton wins best of seven semi-final 4-1.

Nelson Student Bowlers Take Two Kootenay Titles

NELSON (CP) — The host Nelson students won two of three team titles Saturday at the East-West Kootenay High School Bowling championships. Nelson won the girls' championship with 2,568 points and boys' championship with 3,280 points. Kimberley won the mixed title with 3,436.

Jack Murphy of Kimberley was top individual in the tournament with a high single game of 388 and high three of 872.

Winners go to the Western Canada championships in Vancouver April 4.

Jill Guillaume of Trail Sets AAU Broad Jump Mark

SPOKANE (AP) — Vancouver won the team title here Saturday in the National AAU Women's Junior Indoor Track and Field Championships.

Records were set in two new events as 165 girls from 14 to 24 years old took part in the one-day event.

Jill Guillaume of Trail went 17 feet, one inch in the broad jump and Irene Piotrowski, Vancouver Olympic Club, was clocked in the 440-yard dash at :63.3.

Vancouver scored 26 points to win the meet and Trail had 23 before a judge disqualified the team for unintenionally using an under-age contestant.

Kimberley Juvs Ruin Dreams of Summerland

KIMBERLEY (CP) — Kimberley won the British Columbia juvenile championship here Saturday night by defeating Summerland 6-3 before about 1000 fans.

Kimberley took the best-of-three series two games to one.

Ken Jones and Don Beattie scored twice each for Kimberley, while Ken Muir and McDonald added singles. McAdam scored two for Summerland and Selinger got the other.

Kimberley opened fast, outscoring Summerland 4-1 in the first period. Both teams traded a goal each in the second period and Summerland came to life in the third, outscoring Kimberley 2-1.

An estimated 300 Summerland fans travelled here for the final game.

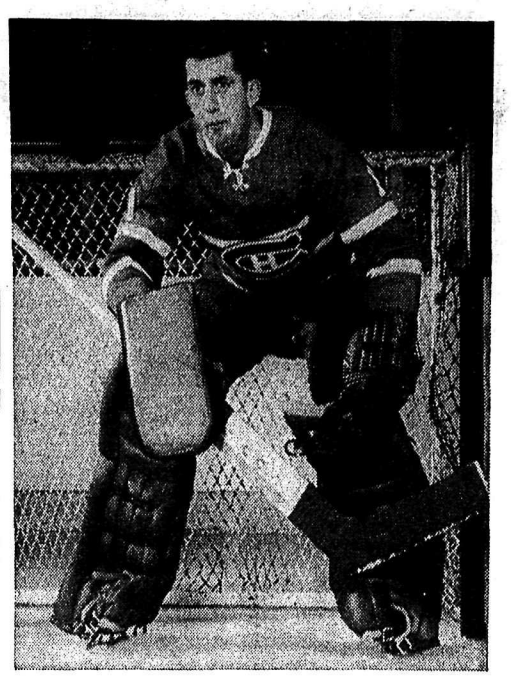

CALLED UP . . . Cesare Maniago of the American Hockey League's Buffalo Bisons will join Montreal Canadiens of the National Hockey League today as their stand-by goalie. The Trail product, who had been on loan to Buffalo, is expected to remain with the Habs during the NHL's Stanley Cup playoffs. Maniago has been sharing the net duties at Buffalo with Roy Edwards and has compiled a 3.82 goals against average on 103 goals in 27 games. He has recorded no shutouts for the Western Division cellar dwellers. Former Nelson Maple Leaf goaltender George Wood has allowed 3.66 goals per game allowing 95 goals in 26 games for the Eastern division cellar dwellers, Springfield.

Habs, Hawks Fail To Break Deadlock

By THE CANADIAN PRESS

Last place Boston, beating Montreal for only the second time this season, deprived the Canadiens of a chance to take over the National Hockey League lead by posting a 3-1 decision Sunday night.

The Canadens remained tied for first with Chicago, which lost 5-3 in Detroit. Both have 80 points, though Montreal has a game in hand, with three remaining before the Stanley Cup playoffs. The Black Hawks have two games left.

In the other NHL game Sunday, Toronto defeated New York 3-1.

The Bruins took a 2-0 lead over the visitors in the opening period on goals by Dean Prentice, his 23rd, and Johnny Bucyk.

Montreal had a manpower advantage on Prentice's goal against Charlie Hodge.

Bernie Geoffrion of the Canadiens reached the 20-goal plateau for the 12th time in his 13 full NHL seasons by registering on a 15-footer in the middle period.

Boston got its third goal of the game when rookie Don Awrey, filling in for the injured Leo Boivin, sent a soft shot from the pont that bounced past Hodge in the final period.

At New York, defenceman Tim Horton's seventh winning goal of the season gave Toronto Maple Leafs the victory.

Horton's goal, his ninth of the season, came seven seconds after the Rangers had tied the score at 1-1 on a long screened shot by defenceman Jim Nielson.

Don McKenney scored the opening Toronto goal late in the first period.

Dave Keon put the clinching Maple Leaf goal into an unprotected net with one second to play.

Floyd Smith scored three goals at Detroit to lead the Red Wings to victory over Chicago.

Smith and Bobby Hull, the league's top goal scorer, traded first-period power-play goals—Hull's was his 41st—and then Detroit buzzed three straight goals past Hawk goalkeeper Glenn Hall in the second period.

Smith, who had scored only 14 goals in 106 NHL games with three clubs prior to this season, got the first two in the second period. Gordie Howe then scored on a power play.

Detroit goalie Terry Sawchuk's wanderings led to goals by Reg Flemming and Red Hay late in the second period but Ullman scored in between.

The goales took over in the third period and Hall finished with 42 saves to only 24 for Sawchuk, who had but two in the opening period.

HOCKEY SCORES

SUNDAY

Saskatchewan Junior

Saskatoon 6 Flin Flon 2

Best of seven quarter-final tied 2-2.

Central Alberta

Red Deer 3 Lacombe 5

Red Deer leads the best of seven final 2-1.

Alberta Intermediate

Medicine Hat 5 Okotoks 4

Medicine Hat wins best of three semi-final 2-0.

SATURDAY NHL SUMMARIES

TORONTO (CP)—NHL Saturday:

MONTREAL 4 CHICAGO 3
SUMMARY

First Period—1, Toronto, Keon 19 (McKenney) 3:13; 2. New York, Richardson 3, (Ingram, Howell) 3:32; 3. Toronto, Keon 20 (Bathgate, Stanley) 7:04; 4. New York, Nevin 11 (Duff, Ratelle) 15:09; 5. Toronto, McKenney 16 (Keon, Horton) 19:01. **Penalties**—Howell 2:20, Horton 7:43, Baun 8:13, Brewer 14:46.

Second period—6. New York, Marshall 11 (Goyette, Howell) 1:49. **Penalties** — Pappin 2:34, Neilson 4:27,, Richardson and Harris 7:09, Mahovlich 10:11, Neilson 11:04, Hadfelid 17:48.

Third period — 7. Toronto, Stanley 6 (Keon, McKenney) 4:02; 8. Toronto, Stewart 14 (Pulford, Horton) 6:46; 9. Toronto, Bathgate 19 (Baun, Keon) 8:25, 10. Toronto, Shack 11 (Stewart) 10:30. **Penalties** Richardson 10:50, Stewart 17:35. 17:35.

Saves:

Plante	7	9	15	—31
Bower	14	6	10	—30

Attendance 14,155.

MONTREAL (CP)—NHL Saturday:

TORONTO 7 NEW YORK 3
SUMMARY

First period—1. Chicago, Mikita 37 (Pilote) 7:20; Montreal, Beliveau 26 (Laperriere, Hicke) 11:06. **Penalties**—McNeil 3:10, MacKenzie 3:10 10:29, Harper 3:10 6:40 12:05, Mikita and Richard 15:00, Beliveau 17:30, Hull 18:48.

Second period—3. Montreal, Geoffrion 19 (J. C. Tremblay) 9:36; 4. Chicago, Mikita 38 (Pilote, Hull) 17:00. **Penalties**—Vasko 10:26; Hillman 12:52; Balon 13:22; Balon 15:32; Maki and Backstrom 17:58.

Third period — 5. Montreal, Ferguson 17 (J. C. Tremblay, Backstrom) 4:45; 6. Montreal, Laperriere 2 (Beliveau) 9:19; 7. Chicago, Esposito 3 (Nesterenko) 14:48. **Penalties**—Pilote 9:04, Laperriere 18:01.

Saves:

Hall	12	19	12	—43
Hodge	6	12	9	—27

Attendance 15,368.

Fur, Fin and Campfire

By BILL BERO

The Twist is not for anglers ... and their lines.

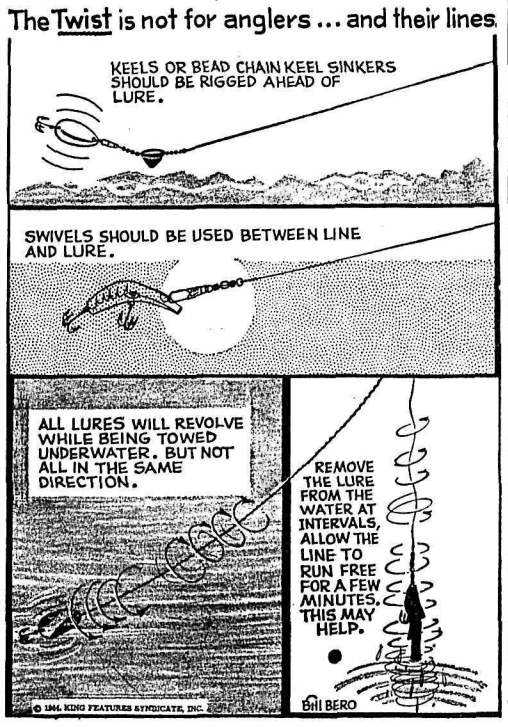

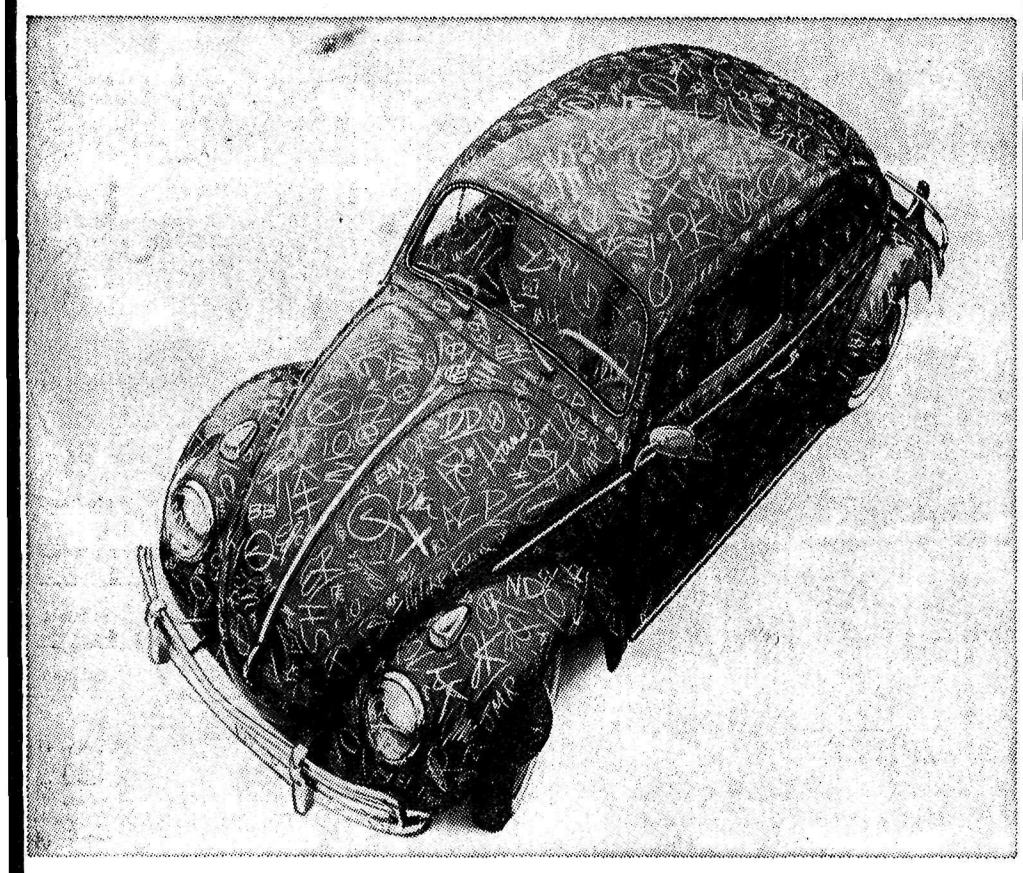

That's how many times we inspect a Volkswagen.

These are some of the ok's our little car has to get in our factory.

(It's easy to tell the ok's from the no's. One no is all you ever see.)

We pay 5,857 men just to look for things to say no to. And no is no.

A visitor from Brazil once asked us what we were going to do about a roof that came through with a dent in it.

Dents are easy to hammer out.

So what we did shook him a little.

We smashed the body down to a metal lump and threw it out in the scrap pile.

We stop VW's for little things that you may never notice yourself.

The fit of the lining in the roof.

The finish in a doorjamb.

In the final inspection alone, our VW has to get through 342 points without one blackball.

One out of 50 doesn't make it.

But you should see the ones that get away.

PARKVIEW MOTORS LTD.

323 Nelson Avenue NELSON, B.C. Tel: 352-5355

DISTRICT CURLERS

We'll Be Seeing You at the NELSON "LITTLE" SPIEL MARCH 20, 21 and 22

★ 3 Big Events
★ Full Chisholm Draw
★ Giant Smorgasbord
★ Prizes From the 4's In

Entry Fee $20.00 Per Rink.
Closing Date for Entries Wednesday, March 18th

Contact Ray Commons, Bonspiel Secretary, Box 40, Nelson, B.C.

LIL ABNER

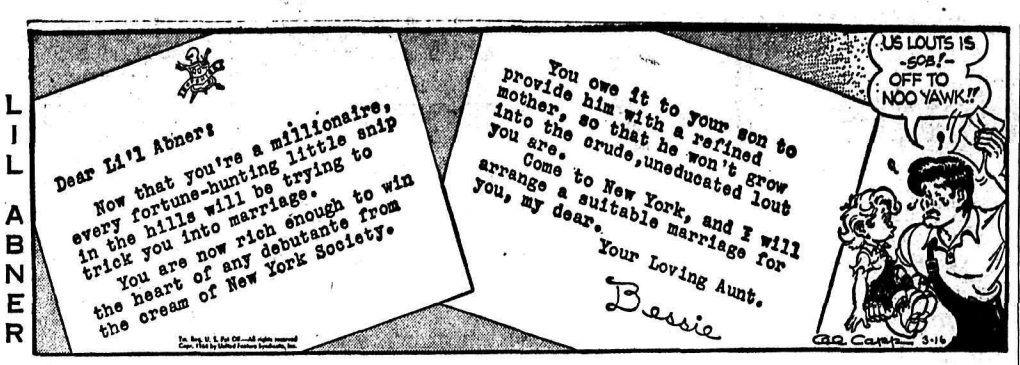

ARCHIE

DONALD DUCK

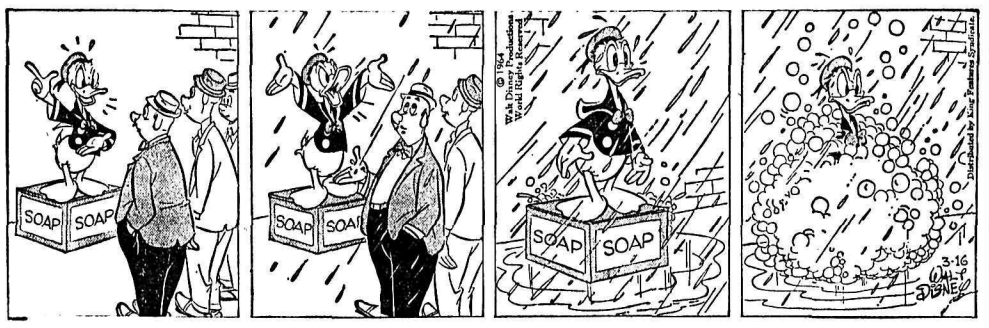

B. BRADFORD

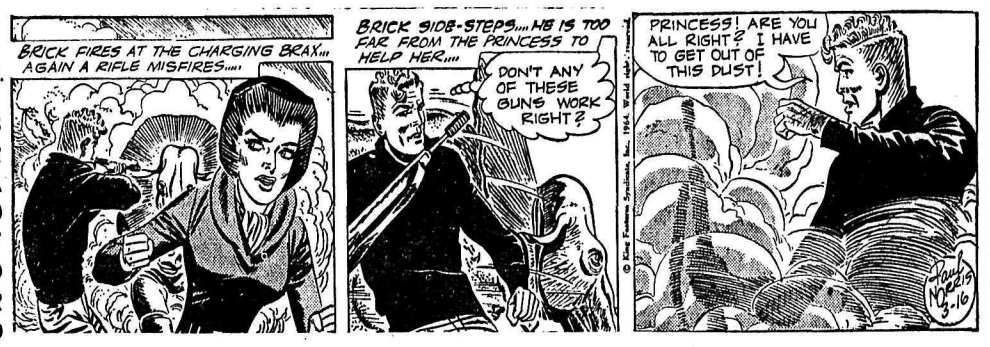

JULIET JONES

BLONDIE

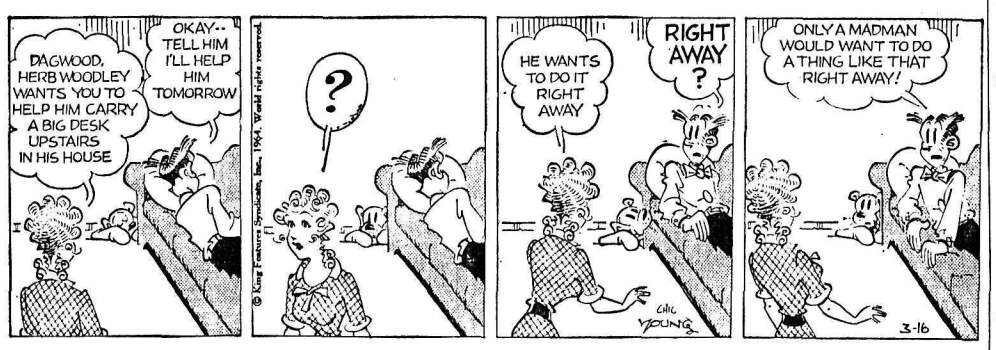

BUZ SAWYER

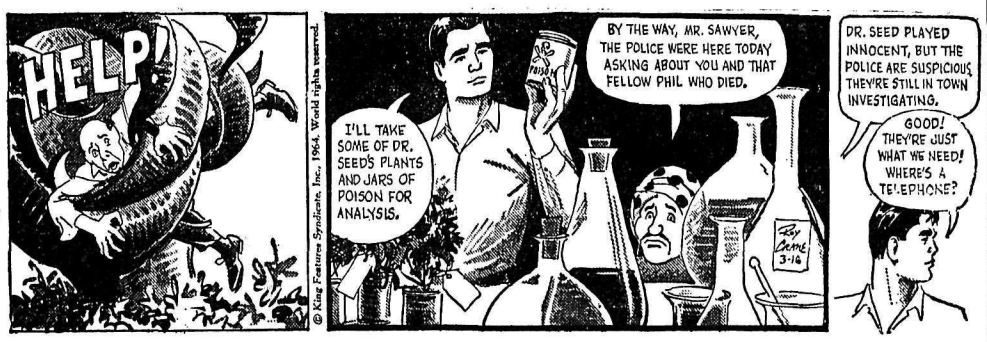

B. BAILEY

JIGGS

WANT ADS

TO BUY · TO SELL · TO RENT · TO HIRE · HELP WANTED · LOST & FOUND

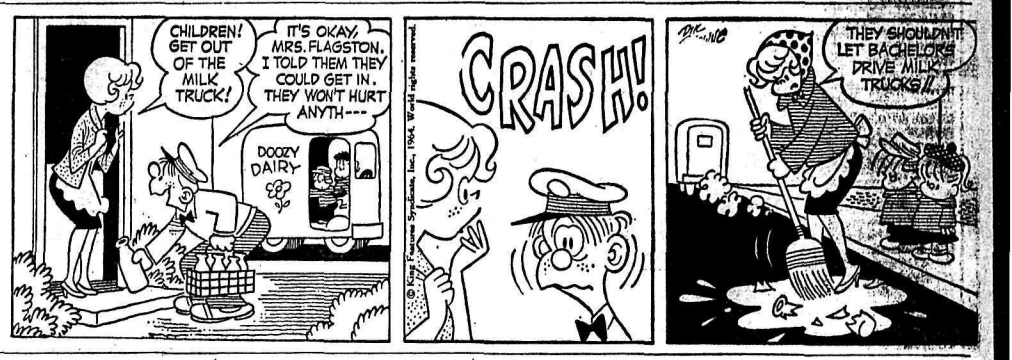

HELP WANTED

REQUIRED BY THE VILLAGE of Chapman Camp, B.C., an all round handy man to fill the position of Works Foreman. Application may be made in your own handwriting, addressed to The Clerk, P.O. Box 100, Chapman Camp, B.C. Applications must state age, qualifications, experience and salary expected. This position must be filled by April 1st, 1964. —62-64

WHO IS INTERESTED IN MAKING up to $15 to $20 a day selling quality products of a reliable firm over 75 years in business? Write Rawleigh's, Dept. C-153-OB, 589 Henry Avenue, Winnipeg 2, Manitoba. —64-64

SECOND INCOME FOR MAN over 40 who has 3 to 5 hours a day. Up to $600 in a month. A. C. Swallow, Pres., Southwestern Petroleum Corp., 534 No. Main St., Ft. Worth, Texas. —64-69

SITUATIONS WANTED

DANCE BAND AVAILABLE for parties, cabarets, weddings, etc. Will go anywhere. Blue Velvets. Ph. 352-6797. —60-tf

SINGLE, AGED 35 YEARS — experienced on construction equipment. "C" chauffeur's licence. Ph. 352-7555 or 352-5681 —60-65

HOME NURSING AND BABY-sitting. Ph. 352-5202. —64-70

G. STENBERG. PIANO TUNER Ph. 352-6892. —44-69

WANTED TO RENT

WANTED TO RENT BY RELIable business man—3 or 4 bedroom home. Good condition. Will consider option. Ph. 352-6953 or apply Box 140 Nelson Daily News. —62-65

WANTED TO RENT, 3 B.R. home by executive of large company. Will accept lease. Apply Box 141 Nelson Daily News. —63-tf

BUSINESS OPPORTUNITIES

SERVICE STATION DEALER required by major oil company for outlet north of Nelson, B.C. First year's net profit is equal to or higher than the investment required. All replies person and confidential to Box 440, Nelson, B.C. —64-66

FOR SALE — JUKE BOX route, established 12 years in East Kootenay, B.C. Owner now off to University. Inquire Box 1029, Kimberley, B.C. —57-66

SERVICE STATION WITH general store for sale or rent in the up and going Slocan area. Valley Service, Appledale. Ph. 226-7221. —64-66

LIVESTOCK, POULTRY AND FARM SUPPLIES

FOR ARTIFICIAL BREEDING dairy and beef cattle, phone 352-6874. Nelson and District A.I. Centre, 709 Third St., Nelson. J. De Jong, Technician. —tfn

SOON TO FRESHEN — 1st calf heifer. Ph. 359-7412. —60-tf

THOROUGHBRED BROOD mare yearling, Anglo-Arab. Apply Young, Procter. —64-65

1 MILKING GOAT FOR SALE. Ph. 352-6561. —60-65

BUSINESS & PROFESSIONAL DIRECTORY

A handy alphabetical guide to goods and services available in Nelson.

Automobile Dealers

BILLS' MOTOR-IN LTD.
(Studebaker-Lark)
213 Baker St. Phone 352-3231
—tfn

NORTH SHORE SERVICE
(Standard-Triumph)
Open 8 a.m. — 9 p.m.
Across Lake Phone 352-2929
—tfn

PARKVIEW MOTORS LTD.
(Rambler — Volkswagen)
323 Nelson Ave. Phone 352-5355
—tfn

Building Supplies

BEE BUILDING SUPPLY LTD.
Everything in waterproof plywood.
301 Baker St. Phone 352-3135
—tfn

BURNS LUMBER CO. LTD.
602 Baker St. Phone 352-6661
—tfn

COLUMBIA TRADING CO
901 Front St. Ph. 352-5571
Lots of free parking.
—tfn

Cabinet Makers

JOS. C. MERMET
Professional Kitchen Remodeling. Serving Nelson and Dist.
1020 Davies St. — Nelson
—tfn

Cleaning Service

DUTCH CLEANING SERVICE
Chesterfield and Rug Cleaning
Free Estimates. Phone 352-6323.
—58-83

Coal and Cartage

Choquette Fuel.
Quality Coals. General Hauling.
Phone 352-7535
—61-86

Contractors

ART RAVESTEIN
Renovations, Cement Work and General Carpentry
Phone 352-7433
—tfn

Engineers and Surveyors

ALEX CHEVELDAVE
B.C. Land Surveyor—33 Pine St.
Ph. 365-5342 — Castlegar, B.C.
—tfn

Garages

Upper Fairview Motors Ltd.
Cor. 7th at Davies Ph 352-2525
Transistorized Ignition
—tfn

Health Foods

Vitality Health Foods. 100% Natural and Organic Vitamins.
661 Baker St., Nelson.
—44-69

Photo Copying

POWELL ENGRAVING
460 Ward St. Nelson, B.C.
Phone 352-7521.
Contracts — Birth Certificates
Legal Documents — Important Papers.
—tfn

Printing

NELSON DAILY NEWS
Printers — Lithographers
Color Printing
Phone 352-3552
—tfn

Radio & TV Service

VIDEO ELECTRONICS
405 Hall St. — Phone 352-3355
—tfn

Refrigeration

Refrigeration Sales and Service
CARLSON EQUIPMENT
Nelson, B.C. — Phone 352-5455
—tfn

Septic Tank Service

Nelson Septic Tank Service.
Clean, efficient, dependable.
All work guaranteed.
24-hour service. Ph. 352-7360.
—46-71

Sporting Goods

Fred Whiteley's Sport Shop
488 Baker Street Phone 352-7741
—tfn

Stationery

NELSON DAILY NEWS
Commercial Printing Dept.
Your Quality Printers
Phone 352-3552
—tfn

Steam Baths

NELSON STEAM BATHS
Exercise Centre — 369 Baker St.
—tfn

Topsoil

Larry's Topsoil, Sand and Gravel
9th and Davies St. Ph. 352-2355
Days or 352-7576 Evens.
—tfn

Tree Falling

Danger Tree Falling, Trimming, Topping. Reasonable rates. Free estimates, fully insured. Eric Denny, R.R. No. 1, Nelson.
—59-84

PUBLIC NOTICES

NELSON LAND RECORDING DISTRICT

TAKE NOTICE that Interior Lake Service Ltd. of Nelson, B.C., tug boat operator, intends to apply for a lease of the following described lands situate on the north bank of the Columbia River, being the foreshore fronting on Block Six (6) of Lot Three Hundred One "A" (301-A), Kootenay District, Plan 1197; commencing at a post planted at the intersection of high water mark and the southerly extension of the westerly boundary line of the said Block Six (6) of Lot 301-A, Kootenay District, Plan 1197; thence south 250'; thence east 1,414'; thence north 250'; thence west 1,414' and containing two-thirds (2/3) of an acre, more or less, for the purpose of dockage and wharfage.

DATED February 21st, 1964.

INTERIOR LAKE SERVICE LTD.

IVAN M. HORIE,
President.
—46-h

DEPARTMENT OF LANDS, FORESTS, AND WATER RESOURCES

TIMBER SALE X93128

Sealed tenders will be received by the District Forester at Nelson, B.C., not later than 10:30 a.m. on the 10th day of April, 1964, for the purchase of Licence X93128, to cut 24,000 cubic feet of Spruce, Larch, Other Species on an area situated Sentinel Mt. near Crescent Valley, Kootenay District.

Three (3) years will be allowed for removal of timber.

As this area is within the Slocan P.W.C., which is fully committed, this sale will be awarded under the provisions of section 17 (1a) of the Forest Act, which gives the timber-sale applicant certain privileges.

Further particulars may be obtained from the District Forester, Nelson, B.C., or the Forest Ranger, Slocan City, B.C.

MACHINERY

LINCOLN WELDING DEALER

Try the New
AC180 and AC225
SHOP WELDERS
$167.00 and $193.00
Small Down Payment

TRACTOR OWNERS — Try BU90 Fast Build-Up Rod for Rollers, Sprockets, Idlers

MAC'S WELDING
& Equipment Co. Ltd.
514 Railway St. Ph. 352-5301
—62-66

LUBRIPLATE
Auto Lube "A" 630AA, Aero
In Tubes, 1-lb., 5-lb., 36-lb. Tins
Motor and Industrial Oils
Stevenson Machinery Ltd.
Phone 352-3561
—64-64

HEEL BOOM LOG LOADER for sale — 1960 P & H "loggers special" mounted on Kenworth Truck, with hydraulic outriggers. Contact Mort Browne, LA 6-5698 New Westminster or Bingham Equipment Co. Ltd., TR 9-1455 Vancouver. —33-tfn

MASSEY HARRIS PONY TRACtor with plough, power mower and hydraulic. Allis Chalmers Tractor with one bottom plough. Mayflower Service, Slocan Park, B.C. —60-tf

WANTED MISCELLANEOUS

SPOT CASH FOR USED FURniture, antiques, coins, old gold, guns and jewels. Home Furniture Exchange. Ph. 352-6531. 413 Hall St. —56 tf

MATURE OR IMMATURE timber or timberlands. Apply Box 123 Nelson Daily News. —48-73

WANTED — GOOD USED 2½-3 ton flat deck truck. John Poznikoff, Winlaw, B.C. —60-65

ROOM AND BOARD

ROOM AND BOARD FOR gentleman. Ph. 352-7595. —59-64

ROOM AND BOARD, FAIRview. Ph. 352-2870. —61-66

FOR YOUNG GENTLEMAN. Ph. 352-6352. —44-tf

ROOM AND BOARD WITH wash. Ph. 352-6805. —63-68

FOR SALE MISCELLANEOUS

USED APPLIANCES. PORTable Coronado electric sewing machine $25. G.E. 10 cu. ft. fridge $124.95. Frigidaire 12 cu. ft. fridge $98.00. 1 year old 17" Westinghouse portable T.V., $139.95. 30" Kenmore electric range, was $115.95, reduced to $99.50. Viking electric washer, $59.50. Macleod's Ltd. —62-67

GREEN CHESTERFIELD AND Chair, slightly used, also red Chesterfield suite, good for rumpus room or cabin. One platform rocker. Cash or terms to suitable party. Phone 352-2904. —59-tfn

100% WHOLE WHEAT FLOUR. We mill our own. Food supplement economy size 1000 tablets, Kelp, Brewers Yeast, Alfalfa, Bone Meal, etc. Health Food Centre, 924 Davies St., Nelson. —62-67

FOR SALE — HOUSEHOLD goods, including electric stove, practically new, washing machine, chesterfield, chairs, single beds, etc. Write Box 136 Nelson Daily News. —60-65

FOR THE BEST IN USED automatic washers, dryers, refrigerators, television, etc. contact Nelson Electric Co. Ltd., 574 Baker St., Nelson, B.C. —27-tfn

SIDES OF PORK 29c PER LB., cut and wrapped 33c per lb. Sides of beef cut and wrapped 47c per lb. Free delivery. Newdan Farm, Creston, B.C. Ph. 356-9901. —tfn

BENNETT ELECTRIC GAS pump and 500 gal. tank complete with fittings. Apply Hills Shell Service, Hills, B.C. Ph. 358-2530. —62-67

SINGER SEWING MACHINE Co. Sewing machines, vacuum cleaners, floor polishers, typewriters. 339 Baker St. Phone 352-3631. —64-69

21-INCH MOFFAT ELECTRIC range, nearly new. Ph. 352-2862 after 5 p.m. —63-68

SEVERAL 5 FT. SECTIONS OF finished counter complete with drawers and cupboards. Ph. 352-5561. —64-64

COMBINATION COAL AND wood gas stove. Good cond. Ph. 352-5659. —59-64

WOOD FOR SALE. — PHONE 352-6561. —60-65

PROPERTY, HOUSES FARMS, ETC., FOR SALE

APARTMENT HOUSE. — SIX suites, 3 blocks from Bus Depot. Sixteen rooms, five bathrooms. Gas furnace, auto. laundry, W. and D. Fully rented. Excellent revenue. Would consider C.T. to City Home as D.P. Phone J. B. Brown 352-2356, 711 Carbonate St. —63-65

PROUD TO PRESENT THIS delightful 3 BR Fairview bungalow. Combination LR & DR, fireplace, 2 picture windows. Cabinet kitchen. Oak floors; double plumbing. Garage. Terms. SEE IT TODAY. $15,900. Robertson, Hilliard. Ph. 352-7252. —64-h

LOOKING FOR A BARGAIN? Here it is — 3 BR home; LR & DR oak floors; den; double plumbing. Basement; gas heat. Close in. Terms. ONLY $6,700. Robertson, Hilliard, Ph. 352-7252. —64-h

SALMO. OLDER STYLE 3 BEDroom house, remodelled, rewired, decorated inside and out. Bulk propane. Terms. A. W. Morris, Salmo, B.C. —45-70

COUPLE WITH ONE CHILD require 2 B.R. home valued up to $10,000. Down payment $1,250. William Kalyniuk Agencies. Ph. 352-2425. —64-tf

AUTOMOTIVE, BICYCLES MOTORCYCLES

COTTONWOOD WRECKAGE wrecking '51 Olds., '55 Chev., '55 GMC pickup, '56 Ford convertible, '57 Plymouth hardtop, '53 Consul, '53 Zephyr, Plymouths, Fords, Chev., Pontiacs, ¾-ton Chev truck. Good motors, '57 Dodge V-8, '52 Pontiac, '53 Consul, '52 Chev. Ph. 352-5015, Box 382, 24 Ymir Road. —36-tfn

'52 PONTIAC, '56 FORD FAIRlane, '60 M.G. North Shore Service. Phone 352-2929. —tfn

LOST AND FOUND

LOST — LADIES BULOVA wrist watch in Nelson on Saturday, March 7, vicinity 500 block Vernon St. Please phone Trail 368-8126 collect. —64-69

RENTALS

FURNISHED, FULLY MODern three-year-old bungalow on North Shore at 9 Mile. Close to Highway and sandy beach. Apply Box 138 Nelson Daily News. —61-66

PARTLY FURN. 3 ROOM suite, heated, near Fairview Safeway. Private entrance. Ph. 352-6529 after 6 p.m. —59-64

ONE OR TWO-ROOM FURNISHed apts. in Annable Block. $21 and up. Call 352-7217, Poulin Agencies Ltd. 582 Ward Street. —28-h

HSKPG. AND SLEEPING RM. weekly, monthly rates. Dishes, linen supplied, parking. Allen Rooms, 171 Baker St. —27-tfn

ONE ENTIRE 2 BDRM. FLAT. All private and furnished. On street level near Baker St. Ph. 352-5402. —62-67

LADY OFFICE WORKER TO share 2 or 3 room suite. Also man to share 4 room apt. Ph. 352-6985 after 4:30. —63-67

SMALL UNFURNISHED APT. suitable for 1 person. 605 Silica St. Available April 1. Ph. 352-2791. —63-68

LARGE 2 BDRM. UNFURN. heated apt. Elec. range. Adults $95 mo. Ph. 352-5073 eves. —27-tfn

2 RM. FURN. APT. CALL AT 614 Victoria St. or ph. 352-2696. —53-tf

4 ROOM APT. GAS RANGE. 724 Baker. Phone 352-5069. —tfn

APARTMENT, ADULTS ONLY. Box 1317 Nelson Daily News. —27-tfn

MODERN 2 BEDROOM DUPlex down town area. Ph. 352-5252. —52-tf

CENTRAL DRIVE IN BAKER St. Basement. Ph. 352-6024. —52-tf

CABIN FOR RENT. OIL HEAT, wired for electric range. Ph. 352-7385. —62-64

UPSTAIRS 2 BDRM. APT. 1 blk. from Baker St. Yard. Ph. 352-3852 after 4 p.m. —59-64

2 BEDRM. APT. LIVING RM., Kitchen and bathroom. Vacant Mar. 1. Ph. 352-3003. —36-tfn

FURN. HSKPG. RM. APPLY 140 Baker St. or ph. 352-3384. —51-tf

GROUND FLOOR FURN. APT. 220 Silica. Ph. 352-3401 after 4 p.m. —61-66

WILLOW POINT. 3 BEDROOM house, oil heat $35. Phone 352-7484. —62-67

5 ROOM APT. SELF CONtained. Ph. 352-2060. —62-67

4 ROOMS AND BATH. UNFURN Ph. 352-6871. —45-tf

HSKPG. ROOM. — HEATED, fridge. Ph. 352-2796. —63-68

PROPERTY WANTED

PROPERTY BETWEEN CASTlegar and Nelson. Apply Box 116, Nelson Daily News. —42-67

PERSONAL

PERSONAL SUNDRIES & SUPplies. 60% savings. Free price list and sample on request. Box 8, Station C, Winnipeg. —27-246

CLASSIFIED DISPLAY

Modern
OFFICE SPACE
For
RENT

Approximately 700 sq. ft. of modern, fully wired office space located on Baker Street in Nelson.

REASONABLE RENT
Long or Short Term
Leases Arranged
Apply to:
Nelson Daily News
Ph. 352-3552
—tfn

ACTOR DIES

PARIS (AP)—Robert Arnoux, 64, veteran French character actor who appeared in 84 films, died Friday of a heart attack in his Paris apartment.

MANN DRUGS Ltd.
PRESCRIPTION SERVICE

Don't Touch Our Bank East Warned

VANCOUVER (CP) —A warning to Eastern financial "sharks" and "big financial bullies" not to attempt a takeover of the proposed Bank of British Columbia was issued here Friday night.

Ralph Loffmark, Social Credit member of the Legislature for Vancouver Point Grey, issued the warning at a public meeting at which he spoke with Attorney-General Robert Bonner.

"The people of B.C. are going to get first crack at buying shares (in the new bank," said Prof. Loffmark. "And the B.C. government is going to be sitting quietly in the background with its 25-per-cent share and make sure some sharks from the East don't come in and take over control.

"We have nothing against foreigners as long as they look for an honest investment, but we are not going to sit and let some big financial bully take control.

Mr. Loffmark, a professor of commerce at the University of B.C. who has been touted as potential cabinet material for Premier W. A. C. Bennett, also said the provinces are saddled with obligations under the British North America Act but without adequate sources of revenue to carry out these obligations.

"If you have a government 2,000 miles away from the people who have to pay taxes you have a dictatorship of a kind," he said.

"It is as far, ladies and gentlemen, from Victoria to Ottawa as from Boston to London," Prof. Loffmark added in an apparent reference to the Boston tea party.

SKOPJE RECOVERS

Skopje, Yugoslavia, hit by an earthquake the previous summer, entered 1964 with 14,000 new dwelling units, mostly in temporary buildings.

The Record Rack

by The Sour Notes

SCHUBERT: QUINTET IN C MAJOR, OP. 163 (Budapest String Quartet)

The Budapest String Quartet (Joseph Roisman, Alexander Schneider, violinists; Boris Kroyt, violist; Mischa Schneider, Benar Heifetz, cellists) breathes vitality and variety into the elegiac lines of this popular piece of chamber music.

Its somber hues are worked out with great intensity and expansive feeling, bringing out most of the complex melodic thought. The lyrical poetry of this trailblazer of Romanticism is presented in depth of full style of chamber music by fine craftsmen.

Schubert Melancholy

ROMANTIC ORGAN MUSIC (Carl Weinrich, organist)

The Aeolian-Skinner organ in symphony hall, Boston is the playground for the works of Franck: "Piece Heroique," Liszt: "Variations on 'Weinen, Klagen, Sorgen, Zagen,' " Mendelssohn, "Sonata in F Minor," and Brahms, "Fugue in A Flat Minor."

The pipe organ has never been an enchantress for us, being oft too solemn, too massive, but the facile fingering of Weinrich held our imagination during the stirring performances. The master organist not only draws upon the strength but also considerable intimacy, inherent in romanticism, from this imposing ponderous instrument whose bellow is too often stressed and lyrical nature too often ignored. His forces are well chosen, having great clarity, and smoothness in execution.

Tender thunder

LET'S PRAY TOGETHER (Mahalia Jackson)

A voice of strength, and triumph of conviction rings out in a typical program of faith and reverence by Mahalia Jackson.

Miss Jackson's performance of controlled power and poignancy makes its point without exaggerated orchestral or choral accompaniment. The supporting cast, arranged and conducted by Marty Paich, provides a respectful showcse for Mahalia's stirring presentations. The harp of Harpo Marx excellently underlines the tender "Guardian Angels."

Mahalia front and centre.

PERSPECTIVE ON BUD AND TRAVIS

One of the most durable folk combinations on the nightclub and concert route, Bud and Travis are knowledgable interpreters of their medium whose material rings with authenticity and is dabbed generously with showmanship.

The humor of understatement often undercuts much of their performance and when this tongue in cheek mirth bubbles to the surface it is entertaining and rewarding. Their satirical comment on Ol' Mexico, "Fiesta in Guadalajara" needs no explanation.

The versatile twosome sings melodies straight and simple with a preference for Spanish dialect numbers.

Folk minstrels

TILL THE END OF TIME (Jerry Vale)

Romantic composers literallly fulfill the promise of their classification as their works, gorgeously displayed, demonstrate here. Classical themes adapted to the pop charts furnishes the material for singer Jerry Vale.

A throwback to the past with the long high note, Vale does justice to these familiar melodies which are choice blossoms plucked from the full flowering of romanticism, ornated with love lyrics. Chopin and Tchaikovsky top this chart with three selections each: title song, "To Love Again, This Day of Days," and "Moon Love, The Things I Love, The Story of a Starry Night," respectively.

Hit parade classics

BEST OF THE NEW FILM THEMES (Frank Chacksfield and His Orchestra)

The latest aural shimmerings from the silver screen are tastefully reflected by the Frank Chacksfield orchestra in a well balanced program of lilting ballads and pounding dramatic themes like "Lord of the Flies."

Other scores when removed from their visual accompaniment drop their ominous garb to take on a fresh and warm personality, such as "The Sounds of The Night, Toys in the Attic."

Chacksfield is a past master at presenting film scores in their best light and he maintains his high standards with these varied melodies which are stunningly hued by unquestionable craftmanship.

Soundtrack showcase

LOVING ARMS (Carl Butler and Pearl)

If music is any criterion, the male holds the upper hand in the Butler household. The tragic pitfalls of love, backwood blues, homesickness all inherent in the code of the hills, are expounded in proper form by Carl Butler who is front and centre on most of the selections. Pearl is on hand to contribute vocal encouragement with a note here or there and solos on her own composition "I Know Now."

Country hominess

GORME COUNTRY STYLE (Eydie Gorme)

City slicker, vocalist Eydie Gorme, corrals the choice stock of country music of late in her living room and this east and west cultural confab produces some surprising entertainment.

Tunes like "Someday, Oh Lonesome Me, Walk the Line," are taken for an urban tour by the jazz and pop oriented thrush. The highly charged arrangements of Don Costa provide an exciting vehicle for conductor Gorme's polished lyrical comments during the tour.

Country in the city.

HEY LITTLE COBRA (Rip Chords)

The surf crowd has shaken the sand out of its hair and hit the drag strip for a cylinder rumble.

Searing paeans to pounding pistons, smoking tires are power packed by screaming guitars, an open throttle beat. The blast of the track is drowned out by the frenzy of excited voices and band as the music explodes like a backfiring engine.

Greasepit crowd.

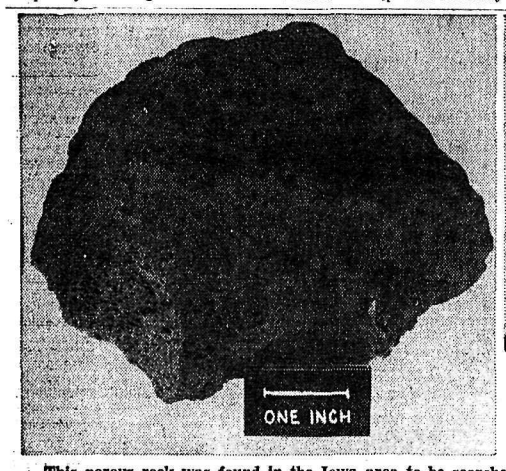

This porous rock was found in the Iowa area to be searched. Scientists think it might have come from the Moon, but as yet they do not know what lunar rock looks like.

Dr. John A. O'Keefe, NASA's chief scientist at Goddard Space Flight Center, Greenbelt, Md., which is conducting the Iowa "Moon search."

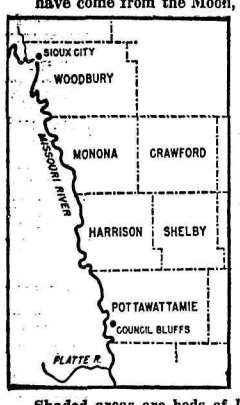

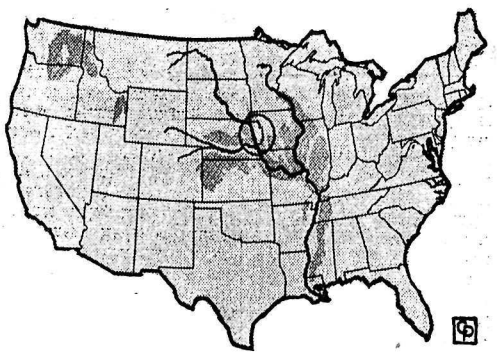

Shaded areas are beds of loess—a thick, ancient blanket of fine, windblown material remarkably free of native stone. A six-county area of Iowa to be searched for rock that might have been knocked off the Moon is shown on both of these maps.

IOWA TO BE SEARCHED FOR MOON BITS—"Project Moon Harvest," a search for rocky fragments which may have come from the Moon, will be undertaken in six Iowa counties by NASA's Goddard Space Flight Center this spring. Scientists theorize that meteorites slamming into the Moon could break off chunks which could have come to Earth. They need to know more about the lunar surface for landing spacemen there. As of now, they are reasonably sure pieces of the Moon do reach Earth. But they haven't seen anything but "promising specimens" similar to the one shown in the photo.

U.S. Business Good And Getting Better

By JACK LEFLER

NEW YORK (AP)—The U.S. business outlook took on a rosier hue this week.

It already was good but new estimates and reports enhanced it.

The stock market took note and advanced to a series of historic highs.

The major developments:

—A prediction that U.S. business will increase its investment in new plant and equipment by 10 per cent this year.

—A survey indicated that consumer confidence reached a seven-year peak in the last three months.

—Manufacturers expect a steady rise in sales through June.

—Retail sales in February increased one per cent over January and four per cent over a year earlier.

Commerce Secretary Luther H. Hodges said business capital spending was expected to hit $43,200,000,000 this year, up $4,000,000,000 from 1963. This was more than double the increase from 1962 to 1963. It will be the third consecutive year that business investment has risen.

Hodges said the recent income-tax cut was a factor in the plans of business men to boost their spending.

Business investment is considered a major indicator of the economy's course because it creates new jobs.

A University of Michigan survey indicated consumers are in a mood for spending. The study called the income-tax cut "a positive factor." However, the report said the January survey showed consumers' plans to buy automobiles were lower than a year earlier.

The commerce department said a survey indicated that sales by manufacturers would increase $2,100,000,000 in the first half of this year.

Retail sales in February rose to $18,500,000. A commerce department survey indicated that manufacturing and trading businesses expect sales to increase six per cent this year.

The automobile business went ahead with high production as if it hadn't heard any indication that softness might develop in sales. It turned out an estimated 164,700 passenger cars this week, up from 161,536 last week and 151,140 a year ago.

Assemblies for the year rose to 1,747,185 against 1,621,099 at this time last year.

Steel output ran into a minor setback last week for the first time in 10 weeks. Mills produced 2,312,000 tons of ingots, off about one per cent from the previous week.

However, demand for steel remained strong and industry sources expected gains in production and shipments this month and probably through April.

IWA Seeks 40c Hourly Wage Increase

VANCOUVER (CP) — Representatives of B.C. lumber companies picked holes in demands of the International Woodworkers of America as the two groups fired preliminary salvoes Friday on the eve of contract negotiations.

The union said it will ask for a 40-cent-hourly increase over the basic $2.08 an hour when the contract meeting opens today.

"The wage bill paid by employers has substantially dropped in a five-year period while production has risen to an all-time high," the union said.

"This increased production by a work force decreased by 12 per cent also indicates labor costs per 1,000 board feet of lumber have taken a sharp drop."

The IWA said this was one factor that resulted in "astronomical profits of the employers" which the union estimates at a gross of more than $170,000,000 for 1963.

"Our proposed wage increase is not more than 15 per cent of these profits and a still lower percentage of the higher profits projected for 1964."

John Billings, president of Forest Industrial Relations, which represents the companies, termed the union's wage demand "incredibly high."

"A very great part of recent extra earnings of some companies . . . comes from the undependable source of a temporary premium on the United States dollar," he said.

"Exchange rates fluctuate and British Columbia could lose today's advantage almost overnight.

"Contrary to the impression contained in the IWA statement, employment in the forest industry of B.C. is not declining. It increased five per cent in 1963 . . . as reported by the provincial bureau of economics and statistics."

BRITISH RUGBY

LONDON (Reuters)—Results of Rugby Union matches played Saturday:

FINAL

Warwickshire 8 Lancashire 6

CLUB MATCHES

Blackheath 6 London Welsh 14
Harlequins 6 Bedford 9
London Irish 14 St.Thomas Hospital 3
London Scottish 13 United Services Portsmouth 5
Old Merchant Taylors 0 St. Mary's Hospital 9
Saracens 16 Old Cranleighans 0
Wasps 8 Newport 13
Bridgwater 6 Taunton 0
Bristol 19 Plymouth Albion 0
Broughton Park 6 Fylde 0
Cardiff 11 Maesteg 8
Cheltenham 8 Liverpool 0
Exeter 18 Devenport Services 3
Gloucester 14 Royal Air Force 5
Halifax 3 Sale 0
Headingley 8 Waterloo 3
Huddersfield 0 Northrn 0
Leicester 14 The Army 3
Llanelly 17 Aberavon 3
New Brighton 10 Richmond 9
Northampton 6 Rosslyn Park 13
Nuneaton 0 Guys Hospital 0
Oxford 0 Old Edwardians 0
Rugby 3 Moseley 9
Swansea 36 Bath 3
Edinburgh Academicals 6 Watsonians 10
Edinburgh University 14 Edinburgh Wanderers 6
Heriots FP 0 Glasgow HSFP 3

News of the Day

RATES: 30c line, 40c line bold face type; larger type rates on request. Minimum two lines.

COPY DEADLINE — PLEASE NOTE

Copy for this column accepted until 3 p.m. for insertion in next day's publication.

Bradley Travel Agencies
Trips of any description.
Ph. 352-3212 for reservations and tickets.
—62-h

ANNUAL GOLF SCHOOL
Nelson Jr. High School every Monday, March 16 - April 13, 7:30 p.m. Full price Adults $2, Jrs. $1. Bring your own club.
—62-h

Window glass in all common sizes and we cut to your measurements.
HIPPERSON HARDWARE
—64-64

Ainsworth Hot Springs Pool will be closed Monday, Tuesday, Wednesday, Thursday. Will re-open again Friday. —64-64

IN MEMORIAM
In loving memory of our dear daughter, Helen Kathleen Wadds who passed away March 15, 1963.
Just when life was brightest
Just when your years were best
You were called from the world of sorrow
To a home of eternal rest.
—Sadly missed by Mom, Dad and family. —64-64

THANK YOU
A Scout "Thank You" to the following businesses who helped make our Pancake Supper a success: Quality Produce, Scott Bathgate, Overwaitea, Palm Dairies, Rock Gas Propane, Bob's Signs, Super-Valu, Burns Lumber and Inland Natural Gas, and to all who attended and those who did the work.
—2nd Nelson Scout Group.
—64-64

Large shipment of new cushions in all colors, silk or corduroy.
STERLING FURNISHERS
—64-65

Queen City Rebekah Lodge Birthday Party Tuesday, 7:30 sharp.
—64-64

NELSON CIVIC EMPLOYEES LOCAL 339. IMPORTANT MEETING. URGENT. EVERY MEMBER ATTEND. TONIGHT 8 P.M. CANADIAN LEGION.
—64-64

DEATH NOTICE
PENNY — On March 14th, at Nelson, Mr. Henry Battenberg Penny passed away aged 77 years. Funeral arrangements will be announced later. Thompson Funeral Service.
—64-64

FUNERAL NOTICE
STANGHERLIN — Requiem Mass for Mrs. Yvonne Stangherlin, will be celebrated at the Cathedral of Mary Immaculate, Wednesday at 11 a.m. The Rt. Rev. J. F. Monaghan, V.F. will be the celebrant and interment will take place in Nelson Memorial Park. Rosary will be recited at the Thompson Funeral Home, Tuesday at 8:30 p.m.
—64-64

FUNERAL NOTICE
VLAHOVICH — Requiem Mass for Mr. William Victor Vlahovich of South Slocan will be celebrated at the Church of the Blessed Sacrament, Tuesday at 10 a.m. The Rev. D. Langi, C.Ss.R. will be the celebrant and interment will take place in Nelson Memorial Park. Thompson Funeral Service.
—64-64

Soccer Standings

ENGLISH LEAGUE
Division I

	W	L	T	F	A	Pt
Tottenham	19	6	8	82	59	44
Blackburn	17	9	9	80	50	43
Liverpool	19	4	9	67	35	42
Man. United	18	4	10	72	47	40
Sheffield W.	16	8	10	69	54	40

Division II

Leeds	18	13	3	56	29	49
Sunderland	10	8	6	63	30	48
Preston	18	9	6	65	43	45
Charlton	17	8	8	65	54	42
Newcastle	17	4	12	62	53	38

Division III

Crystal P.	21	9	7	61	38	51
Coventry	18	13	6	85	52	49
Watford	20	7	9	64	46	47
Bournem'th	19	7	10	65	45	45
Bristol C.	16	12	9	68	49	44

Division IV

Gillingham	18	11	6	47	22	47
Exeter	16	14	7	46	29	46
Carlisle	19	7	10	88	47	45
Workington	18	9	10	64	49	45
Bradford	20	5	12	58	53	45

SCOTTISH LEAGUE

Rangers	21	5	3	74	27	47
Kilmarnock	19	5	5	66	35	43
Hearts	17	8	5	67	35	42
Celtic	17	7	5	81	27	41
Dundee	16	5	6	79	37	37

Division II

Morton	29	0	1	120	30	58
Clyde	19	7	4	69	35	45
East Fife	15	11	5	81	42	41
Arbroath	17	5	9	66	40	39
Montrose	17	4	8	66	45	38

IRISH LEAGUE

Portadown	11	2	3	40	22	24
Colerane	10	3	3	31	22	23
Linfield	10	3	3	42	22	23
Glentoran	9	4	3	39	23	22
Derry City	9	3	5	36	26	19

Coast College Gets Principal

WINDSOR, Ont. (CP) — The University of Windsor Saturday announced the appointment of Rev. Daniel Joseph Mulvihill, head of the history department and a member of the board of governors, as superior and president of Assumption University which is federated with the university of Windsor.

As superior he succeeds Rev. E. J. McCorkell, who retires June 30 to join the faculty of St. John Fisher College, Rochester, N.Y., and as president he succeeds Rev. E. C. LeBel who is also vice-chancellor and president of the University of Windsor, a post from which he retires June 30.

Father LeBel has been appointed superior and principal of St. Mark's College at the University of British Columbia, succeeding Rev. E. C. Garvey, who taught at Assumption University for 15 years, and who now joins the faculty of St. Michael's College, University of Toronto.

Drunken Mice Give Clue to Missing Beer

HORTON - CUM - STUDLEY, England (AP)—Pubkeeper Dennis Scriven finally found out what became of those missing 1,728 pints of beer. He had mice.

The beer vanished during a five-week period somewhere between the barrels in the cellar and the taps in the bar.

A brewery inspector solved the mystery: Mice had chewed through the connecting pipes, which were made of plastic.

The beer the mice didn't drink drained into the woodwork.

Scriven replaced the pipes and staged a mouse hunt, but failed to find one.

"Apparently," he said, "they all drank themselves to death."

Your Individual Horoscope

By Frances Drake

Look in the section in which your birthday comes and find what your outlook is, according to the stars,

For Tuesday, March 17, 1964

MARCH 21 to APRIL 20 (Aries) — It is not always easy to do what should be done when it should be, but accomplishing at such a time is strong, lasting. Take care of personal interests.

APRIL 21 to MAY 21 (Taurus) — Favorable aspects for continuing past good efforts and protecting future ones with sustained, stout action — action authorized by reasoned thinking.

MAY 22 to JUNE 21 (Gemini) — You may be unaware of changes taking place; it will be well to study situations, trends, and others' ideas for solutions. Not to accept too readily, rather the broad view.

JUNE 22 to JULY 23 (Cancer) — Step forward when you have all correct information and know how to proceed. Do not hurry forth, then learn it could have been done simpler or better another way.

JULY 24 to AUGUST 23 (Leo) — Conquest and reconquest possible in some fields, matters; certain restraint, deterrents, too. Careful judging asked before decisions, in writings.

AUGUST 24 to SEPTEMBER 23 (Virgo) — If you have experienced a period of waiting or delaying, you should be able to get things moving a bit now, or set in motion the means for fresh advancement soon.

SEPTEMBER 24 to OCTOBER 23 (Libra) — Congeniality, activity among top keywords today. Stress the first, be very careful how you carry on in the second. Ably directed imagination stimulates any area.

OCTOBER 24 to NOVEMBER 22 (Scorpio) — When you cannot get an affair running smoothly, or something started one way ,try it another way, do not give up a worth-while idea. Real striving is pleasant.

NOVEMBER 23 to DECEMBER 21 (Sagittarius) — Influences changing in part? Look at them objectively. What should you heed and what should you ignore!Are you taking the right view?

DECEMBER 22 to JANUARY 20 (Capricorn) — Keeping silent when a reassuring voice is needed, and talking when quiet and reviewing are called for, can thwart the day. Aim for system without stress.

JANUARY 21 to FEBRUARY 19 (Aquarius) — Ambitions modified by logic and good will can reach new heights. Strengthen wise associations, good fellowship. Should be no lack of incentive now.

FEBRUARY 20 to MARCH 20 (Pisces) Meet people half way discuss plans for achievement, think ahead if you would satisfy day's need. Get out an old tactic that worked, or try a new one.

YOU BORN TODAY: Roundly capable; suited to a position of trust and to protection of others' properties. May turn to the diplomatic field early or late in life; a second (even a third) vocation after a reasonably long first one is not unusual. But keep your ambitons stimulated, your faith strong; never let your - self down. You are innately generous, meditative, quietly kindly; many Pisceans reach high intellectual posts. Don't heed persuasive arguments without checking their substantiality; don't worry; talk with impartial advisers. You can have more success than you realize, and diligence with a sound philosophical outlook can insure happiness as you go forward. Birthdate of: St. Patrick's Day; Edmund Kean, Eng. actor and Bobby Jones, champion golfer.

New Measuring Device for TV Invented

HOLLYWOOD (AP)—Discovery of a new way of counting how many televsion sets are turned to a particular show could revolutionize the controversial program-rating industry.

Its inventors say the system, which involves trucks with revolving circular antennas that pick up signals from each home set as they roll down the street, will make obsolete rating methods using telephone interviews, diaries kept by pre-selected viewers and recorders attached to sets.

James L. Tanner, who with his brother Thomas and his father Charles operates a small electronics company in suburban Wilmington, says negotiations are under way to sell the survey system to a program rating company.

Tanner says his system can sample thousands and that no viewer will know he is being sampled.

One of the few outsiders who has seen the device, Frank Champion of ABC television's transmission engineering department, says: "I haven't felt so strongly about anythng since the advent of videotape. There is no question about it working —it is very accurate."

The device works on the principle that each home television set is in a sense a transmitter as well as a receiver. The signal the set picks up from the broadcasting station is converted into a beam of electrons that activate the screen in the tube.

The make-up of this beam differs according to the program.

The revolving antenna on the truck is so sensitive that it can pick up scattered signals from the beam of electrons at a distance of 100 feet or more, Tanner says.

Orders

Unit Orders part 1 by Major R. E. Watts, AFC, officer commanding 111 Field Battery RCA CA (M).

Duties, orderly officer for the week ending March 21, 2nd Lt. Fisher; next for duty, Mr. Bennett. Orderly NCO, Bdr. Denholm.

Parades, Militia and CWAC, March 17, 1925 hours. Militia CWAC and YSTP, March 19, 1925 hours (those wishing to attend sports). YSTP, March 21, 0900 hours.

Dress: Militia and YSTP, all ranks wear battledress, boots, puttees, forage caps. CWAC, all ranks wear winter dress.

For The LATEST In MEN'S FASHIONS It's EMORY'S LTD. THE MAN'S STORE

World Briefs

TOURIST TRAP

PARIS (AP)—Fire broke out in a luxury hotel Saturday and about 10 smoke-trapped tourists were rescued by ladder from the eighth floor. The fire started in an air shaft of the Elysee Park Hotel just off the Champs-Elysees, and smoke poured into upper-storey windows. The fire was quickly extinguished and no injuries were reported.

BLAST KILLS 7

PERUGIA (Reuters)— Seven persons were killed and four were injured when a two-storey house collapsed in this Italian city Friday night after a gas heater exploded.

Have the Job Done Right!
VIC GRAVES LIMITED
MASTER PLUMBER
Phone 352-3315

YOUR DOCTOR'S PRESCRIPTION
Dispensed While You Wait
FREE DELIVERY
At Your Rexall Pharmacy
CITY DRUG
Phone 352-3611 Box 460

USE THIS FORM

To Order Extra Copies of Nelson Daily News 29th Annual PICTORIAL And INDUSTRIAL EDITION

PUBLICATION DATE: MAR. 26

Mail or Give It to Your Newspaper Carrier or to the Daily News Circulation Department.

(Print Names and Addresses Plainly)

NAME .....
ADDRESS .....
CITY .....

NAME .....
ADDRESS .....
CITY .....

NAME .....
ADDRESS .....
CITY .....

NAME .....
ADDRESS .....
CITY .....

NAME .....
ADDRESS .....
CITY .....

NAME .....
ADDRESS .....
CITY .....

My Name .....
My Address .....
City ..... Prov. .....

PRICES:

Unwrapped — Delivered by Carrier, 35c Plus 5% S.S. and M.A. Tax

Mailed by Us in Wrapper Naming You as Sender Add 10c to the Above to Cover Cost of Postage and Handling.

(Use Extra Sheet of Paper for Additional Names)

Nelson Daily News