TEMPERATURES

Nelson	50	71	—
Toronto	43	70	—
Calgary	44	63	.01
Penticton	43	79	—
Vancouver	49	67	—
Whitehorse	39	57	.02
Spokane	46	73	—

Nelson Daily News

Published at [illegible], financial, trading and education centre of the Kootenay-Columbia area

WEATHER FORECAST

Kootenay: Sunny becoming cloudy with a few showers or thundershowers in the afternoon. Little change in temperature. Winds light. Low-high at Cranbrook and Crescent Valley 42 and 75.

Vol. 62 | [illegible]LSON, B. C., CANADA—TUESDAY MORNING, MAY 28, 1963 | 10 Cents | No. 31

A347 31 Dec. 63
PROVINCIAL LIBRARY
& ARCHIVIST
VICTORIA, VICTORIA

1295

Pearson Denies Receiving Letter

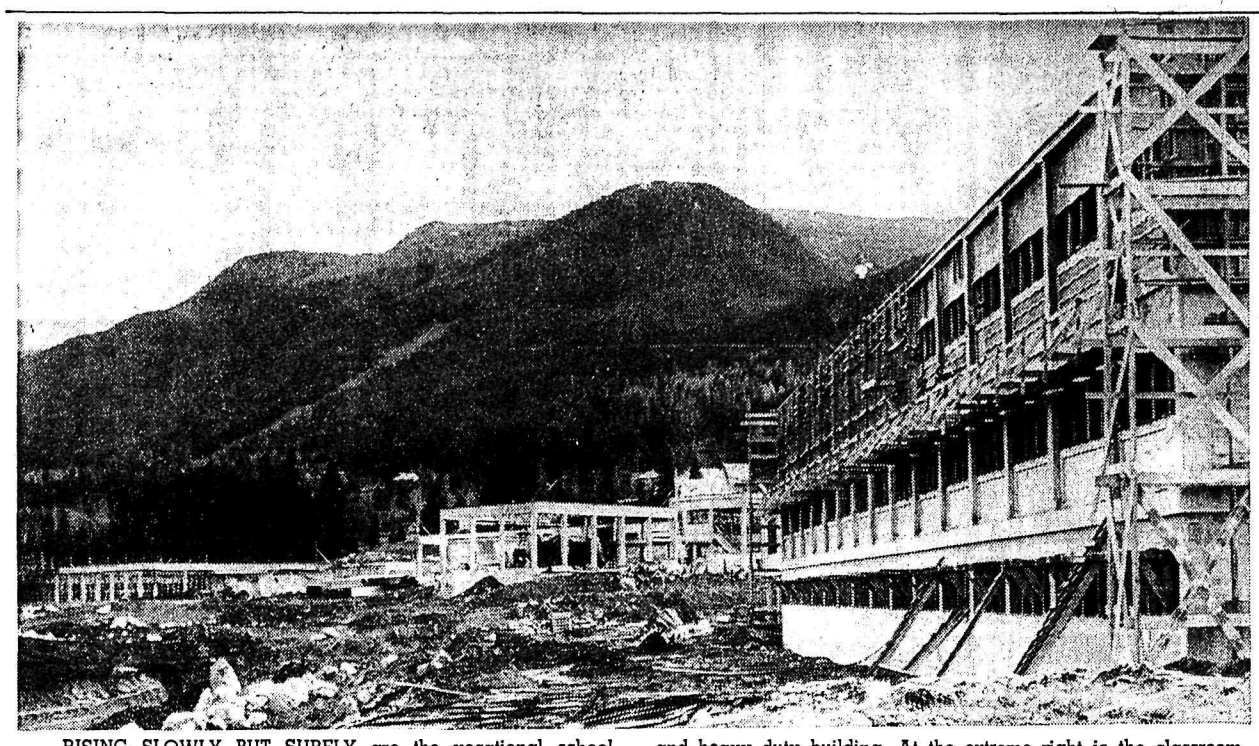

RISING SLOWLY BUT SURELY are the vocational school buildings on Silver King Road. Looking south towards the Silver King Ski Hill the $2 million project shapes up as above. At the extreme left is the welding and millwright shop. In the centre is the boiler building and immediately behind it is the automotive and heavy duty building. At the extreme right is the classroom building. Not visible, but at the extreme south end of the classroom building is the administrative building. Bennett & White Construction Co. Ltd. reports that the work is on schedule for all five buildings.—*Daily News photo.*

Parliament

By The Canadian Press

Gordon Churchill (PC-Winnipeg South Centre) read a letter purporting to be a pledge of American support for the Liberals from the U.S. ambassador.

Prime Minister Pearson branded the letter a "forgery", adding that during the election campaign both he and the ambassador had refuted it.

External Affairs Minister Martin declined to say whether the CF-104 in Europe is to be armed with a one-megaton nuclear bomb.

Opposition Leader Diefenbaker charged that sugar refineries had made unfair profits on their rising sugar prices.

Henri Latulippe (SC-Compton-Frontenac) said Canada's methods of distributing national income are outdated; Social Credit was needed.

Barry Mather (NDP-New Westminster) suggested Mr. Pearson visit Russia in a bid to relieve cold war tensions.

U.S. Ambassador Calls Letter "a Forgery"

OTTAWA (CP)—A letter purporting to be a pledge of American support to Prime Minister Pearson from U.S. Ambassador Butterworth before the April 8 election was read into the Commons record Monday by Hon. Gordon Churchill.

In the heated debate that followed, Mr. Pearson denied that he had received any such letter, said Mr. Churchill knew the "forgery" had been disowned by him and Mr. Butterworth.

Mr. Churchill, former Conservative defence and veterans minister, became involved in a verbal battle with External Affairs Minister Martin and State Secretary Pickersgill in which Mr. Martin said Mr. Churchill knew the letter was a forgery.

Mr. Churchill sucessfully challenged Mr. Martin's right to make such a statement under House rules and Deputy Speaker Lucien Lamoureux instructed Mr. Martin to withdraw the remark. Mr. Martin complied.

As read by the member for Winnipeg South Centre, the letter was addressed to Mr. Pearson, then leader of the opposition, from Walton W. Butterworth, U.S. ambassador to Canada.

'NARROW-MINDED'

At one point it said that it would be "quite evident" to the Canadian electors in the election to be held soon that the Conservative government was "narrow-minded and unfit to govern . . ."

It said that the ambassador would like to consult with Mr. Pearson at the first opportunity and added: "You can always count on our support."

Before Mr. Churchill read the purported signature, Mr. Martin accused him of "reading a letter which he knows to be an absolute forgery."

Mr. Churchill replied that he had been accused "in a manner which he (Mr. Martin) will regret."

Mr. Churchill remained silent when State Secretary Pickersgill asked him where he had obtained the letter.

REVIEWS EVENTS

The former Conservative cabinet minister read the letter after giving a detailed summary of events beginning with Gen. Lauris Norstad's visit to Ottawa Jan. 3 on retiring as NATO commander.

During that visit Gen. Norstad held a press conference at which he criticized the Canadian schedule for obtaining nuclear arms.

The summary also included the Jan. 12 speech of Mr. Pearson at Toronto in which the Liberal leader announced that a Liberal government would honor defence commitments made by the Conservatives and obtain nuclear warheads for weapons already in the hands of Canadian forces.

Mr. Martin first challenged Mr. Churchill to identify the document from which he had quoted. Mr. Churchill said the letter was addressed to Mr. Pearson, signed W. W. Butterworth, bore the crest of the United States and the words "Embassy of the United States of America."

Mr. Pearson was absent from the chamber when the letter was read and the subsequent battle developed. He soon hurried in to raise a question of privilege.

He said that when his attention was drawn during the election campaign to reports of such a document he "let it be known" that he had received no such letter and Mr. Butterworth "let it be known" that he had sent no such letter.

Eskimo Life Depicted In Museum

OTTAWA (CP) — A hall of Canadian Eskimos, depicting in three-dimensional displays the native ways of life in the Arctic, will be opened at the National Museum Wednesday night.

Northern Affairs Minister Arthur Laing will preside at the opening. One of the features of the exhibit is an igloo built of styrofoam blocks cut to shape by Paul Oolahteeta, a young Eskimo from Resolute Bay, N.W.T.

Pope John Foresees End

VATICAN CITY (Reuters)—The Vatican said Pope John's condition improved further Monday but press reports painted a black picture.

The improvement in the condition of the 81-year-old leader of the Roman Catholic Church following a severe relapse and a hemorrhage last weekend was announced in the Vatican City newspaper L'Osservatore Romano.

However, the Milan newspaper Corriere Della Sera reported that a few days ago the Pope, rumored to have cancer, said:

"I know what I have. And I also know that I have only three or four more weeks to live."

SAYS POPE READY

Asserted Rome's Il Messaggero:

"The Pope is well aware of his condition and shows serenity. He is ready for the supreme moment."

Corriere Della Sera, a leading Italian paper, also quoted physician Piero Mazzoni, in almost constant attendance, as saying when he left Pope John Sunday:

"We are in the hands of God rather than in the hands of science."

A Vatican source reported the leading surgeon Achille Mario Dogliotti examined the pontiff last month and said radioactive anti-cancer treatment was impossible in view of the Pope's general condition.

WHITE HOUSE DELAYS

Meanwhile, it was disclosed that a White House party due here Monday night to work out details for President Kennedy's visit postponed its arrival for a few days.

The president had been expected to be received by Pope John June 22.

Although a U.S. embassy spokesman said he knew of no change in Kennedy's planto visit Italy, Vatican sources said they had no information yet about the presidential visit.

B.C. Churches Pray for Pope

VICTORIA (CP) — Prayers for Pope John, seriously ill in Rome, were offered in most B.C. churches Monday.

Archbishop Harold Sexton of British Columbia has suggested all Anglican clergy in the province to remember Pope John "in their public and private prayers."

"We are deeply conscious of the change he has affected in relationships between all Christian churches throughout the world," he said.

Bishop Remi de Roo, Roman Catholic Bishop of Victoria, said he has asked all priests in the diocese to remind the people to intensify their prayers for the Pope.

Rev. Turpin, newly - elected chairman of the Victoria Presbytery, United Church of Canada, said:

"I am sure all United Church ministers and their congregations will remember the Pope in their public and private worship, as he is highly thought of by Christians everywhere."

Mr. Turpin said the B.C. conference of the United Church, meeting in North Vancouver last Friday, offered special prayers for the Pope.

Text of Letter Read

OTTAWA (CP) — Text of a letter read in the Commons on Monday by Gordon Churchill (PC-Winnipeg South Centre) purported to be addressed "Dear Mr. Pearson" and signed by United States Ambassador Walton Butterworth:

Please accept my sincere congratulations on the excellent and logical speech you made at the Liberal party conference on nuclear weapons on January 12.

We appreciated your statement which indicated that the points of view expressed by the Liberal party and my government are identical. As a result of your address no other Canadian politician on record has gained as many devoted friends in my country as you have.

I was delighted with the timing, which I considered perfect, announcing the stand taken by the party. The Conservatives will be forced to repeat what you have already stated.

It will be quite evident to the electorate that the policy of the Conservatives is narrow-minded and that they are unfit to continue governing the country.

At the first opportune moment, I would like to discuss with you how we could be useful to you in the future. You can always count on our support.

Wholesale Sugar Price Drops

VANCOUVER (CP) — The wholesale price of sugar dropped by 25 cents a 100 pounds Monday, ending a series of increases in which the price rose to $17.50 for 100 pounds.

The price had spiralled upwards since last October with 43 separate increases at the Vancouver wholesale level. A world sugar shortage was blamed for the upward trend which saw Vancouver housewives paying between $1.73 and $1.89 for a 10-pound bag.

A spokesman for the B.C. Sugar Refining Company said Monday's drops reflects a price drop in the world market.

$300,000 of Missing Loomis Money Found

Suitcases in Hope Washroom Yield Loot From Armored Car

VANCOUVER (CP) — More than $300,000 in cash, part of the loot from the $525,000 Loomis Armored Car Service robbery here, was recovered Monday.

Deputy Police Chief Gordon Ambrose officially announced the finding of the money, stuffed in three suitcases.

He also said that two more men have been arrested in the case and probably will be charged with conspiracy.

"The money was found in a washroom of a motel-restaurant at Hope, B.C., 100 miles east of Vancouver," Mr. Ambrose reported.

Loomis Armored Car guard Douglas John Brown, who was taken into custody at Rio de Janeiro last week, was scheduled to arrive here Monday night at 11:45 from Toronto. He was returned to Canada Saturday.

Deputy Chief Ambrose said the men arrested here had no connection with the Loomis company.

In his statement to a press conference announcing recovery of the money, he said:

"We believe this to be the bulk of the money from the Loomis armored car theft.

TELLERS COUNT CASH

"The money is being counted by bank tellers. They have been counting since 10 a.m. and are still at it."

He said he had been advised of the recovery by RCMP at 8 a.m.

"But news of the finding of the suitcases was withheld until the two men were picked up."

"My information is that the money was transported to the town of Hope, left as bags of carpenter's tools at the restaurant.

"All the loot in the suitcases was cash. There were no cheques."

The robbery occurred May 18 but it was not discovered, because of the Victoria Day holiday, until last Tuesday. Some $200,000 was found in a car parked near the Vancouver airport. Police said the car belonged to Loomis guard Brown.

BONNER CONFIRMS FIND

Attorney-General Robert Bonner in Victoria also confirmed the finding of the missing $300,000.

His confirmation came shortly after 3:30 p.m. as the press met in Deputy Chief Ambrose' office at police headquarters here.

Mr. Bonner said there had been fine co-operation between Vancouver city police and the RCMP.

Kenyatta Wins Election

NAIROBI (AP) — Jomo Kenyatta's African National Union party Monday night became the party which will form the government to take Kenya to independence.

With one-third of the results of the general election for Kenya's 117-member House of Representatives still to come in, it was announced that KANU had won 58 seats — an over-all majority because of the boycotting of three seats by Somalis in the northeast region.

In a triumphant message, Kenyatta said: "On this great day in the history of our nation, I pledge that the KANU government which is about to take office will be guided in its task by the principles of democratic socialism.

"We shall build a country where every citizen may develop his talents to the full, restricted only by the larger aim we have of building a fair society. The right of all and of their property will be fully protected."

DOLLAR UP

NEW YORK (CP) — Canadian dollar up 1-64 at 92 51-64 in terms of U.S. funds. Week ago 92¾. Pound sterling unchanged at $2.80 1-64.

Fernie Man Heads B.C. Chamber

VANCOUVER (CP)—Kenneth N. Stewart, a general merchant in Fernie, Monday was elected president of the British Columbia Chamber of Commerce. He succeeds Ralph D. Baker of Vancouver.

Reginald G. Miller of Vancouver was elected first vice-president and John A. Wallace of Victoria second vice-president.

Among directors named at the chamber's 12th annual meeting were:

H. H. Davenport, McBride; N. F. McDonald, Prince Rupert; Leo Mills, Grand Forks; Cecil W. Ramsden, Nelson; J. B. Smith, Kelowna; Ken Taylor, Revelstoke.

Thomas Rose, Terrace; Elidio Salvador, Creston; Guy Rose, Merritt; Stan Stodola, Osoyoos.

Among those confirmed as directors of the Canadian Chamber of Commerce were Mayor Maurice P. Finnerty of Penticton and E. D. Forward of Prince Rupert.

$10,000 Exemption Urged For Fatherless Home

OTTAWA (CP)—An Ottawa woman suggested Monday that all mothers be granted a basic and permanent income tax exemption of $10,000 a year, regardless of their marital status.

Mrs. Denise C. Brown appeared before the Carter royal commission on taxation as a private individual and said a self-supporting woman with a dependent child or children is, in effect, maintaining a motherless and fatherless home. She must hire domestic and male help.

Mrs. Brown, a civil servant, told the commission she had personal experience in this situation. It was not realistic for women with a dependent to have the same tax exemption as a married man.

She said that if her proposal was accepted the revenue department could recover the loss by abolishing the "married exemption as it now exists. This exemption, she said, "implies that there is a legal obligation to marry or, if one does, there is a legal obligation to support a wife and children."

The tax act should also be amended to prevent claims for "legalized adultery" — a man marrying on Dec. 31 of one year and separating Jan. 1 the next and being able to claim married exemption for two years. An alternative would be to amend the act so women "may also benefit from this type of conniving."

Hospital Grant

OTTAWA (CP) —A federal grant of $524,213 towards a major expansion of the Royal Inland Hospital at Kamloops was announced Monday.

Also announced was a $10,000 grant to the Saskatchewan public health department to help set up a new service to investigate genetic causes of retardation and other abnormalities in children. The services will also counsel parents whose genetic backgrounds make abnormal births likely.

AUSTIN APPOINTED

OTTAWA (CP) —Appointment of Jack Austin, 31-year-old Vancouver lawyer, as executive assistant to Northern Affairs Minister Arthur Laing was announced Monday. Mr. Austin, a native of Calgary, has specialized in international resources law.

Rise in U.S. Natural Gas Imports Seen

By JIM PEACOCK

NEW YORK (CP) — Substantial increases in United States imports of natural gas from Canada are predicted in a detailed study of the industry released here Monday by the Catawba Corporation.

The company's study forecasts steadily-increasing imports and says that by 1973 U.S. imports must be 10 times higher than at present if domestic consumer demand is to be met.

Most of the increased imports, it says, likely will come from Canada — a possibility which would not only spur exploration there but which would require vast increases in current capacity of pipelines carrying gas from Canada into the U.S.

The report says future gas imports to the U.S. are "most likely to come from Western Canada . . ." and particularly Alberta, British Columbia, the Yukon and Northwest Territories.

It shows actual U.S. natural gas consumption in 1961 totalled 13,985,000,000,000 cubic feet, with 219,000,000,000 cubic feet supplied by imports, mostly from Canada.

Receive Loan for Low-Rent Housing

OTTAWA (CP) —A Vancouver low-rental housing project, with 21 units for elderly people, will receive a federal loan of $85,000, it was announced Monday. The loan, under the limited-dividend provisions of the National Housing Act, is for 40 years at 5⅛-per-cent interest. The project is sponsored by the Nursing Alumnae Association of Vancouver General Hospital.

Conference of Highways Ministers Urged in House

OTTAWA (CP) — C. J. M. Willoughby, who succeeded Davie Fulton as Progressive Conservative MP for Kamloops, called for a second trans-Canada highway in his maiden speech to the Commons Monday.

He said the federal government should take the lead in formulating a national highways policy by calling a conference of provincial highway ministers.

The first point of such a policy should be the construction of a second trans-Canada highway through the Yellowhead Pass and northern Prairies, he said.

Mr. Willoughby also urged the ratification of the Columbia River power treaty in its present form as soon as possible. He hoped the new government would make no major change in the treaty.

He suggested establishment of a feed grain policy to reduce transportation costs of feed grain moving to British Columbia and Eastern Canada from the Prairies. The Indian claims commission promised by the former Conservative government was another much-needed item.

He paid tribute to former works minister Fulton, who was present in the members' gallery with his wife and was applauded several times by the House. Mr. Fulton left the federal field earlier this year to accept leadership of the British Columbia Conservative party.

Dean Curtis Named Arbiter

VICTORIA (CP) — Labor Minister Leslie Peterson Monday announced the appointment of Dean George Curtis of the University of B.C. as arbiter in the Empress Hotel wage and contract dispute.

The veteran member of the UBC faculty of law will commence hearings June 17, pending approval of the date by the hotel management and Local 276 of the Canadian Brotherhood of Railway, Transport and General Workers Union (CLC).

The appointment was announced three days after a decision by the two sides to submit terms of reference to an arbiter.

Dean Curtis' judgment will be binding on both sides.

He takes over from negotiators who made little progress since the dispute began early last year.

A strike was set for last Wednesday midnight, postponed 48 hours to Friday midnight, and called off close to the second deadline after Mr. Peterson personally intervened, emerging with the agreement to seek an arbiter.

Institute of Public Service Shocked by Estates Tax Act

OTTAWA (CP)—The Professional Institute of the Public Service of Canada is "shocked" at the minimal protection provided by the Estates Tax Act to widows and children of middle- and lower-income taxpayers.

Widows and children of modest means are being discriminated against, the institute said in a brief to the royal commission on taxation which opened week-long sitting here Monday.

The statute calls for the taxation of annuities on a commuted basis "and fails to give statutory recognition to the inherent right of widows to a vested interest in the family home and furniture," the brief said.

The institute recommended that any annuity or periodic income that can't be commuted to cash be exempt from estate taxes in line with the Ontario Succession Duty Act. This act allows an exemption on 'annuities paying up to $1,200 a year.

So that the entire estate of a taxpayer won't be subject to estate tax, the institute suggested that a widow be considered half-owner of the family home or residence. This could be one-half of the fair market value or $10,000 — whichever is the greater. All household appliances, furniture and furnishings also should be considered the property of the widow, the brief said.

ONLY BE SPECIALISTS

The Estate Tax Act now is known only by a limited number of specialists, in the field, the brief said.

"It is imperative that the statute make clear and adequate provision for the widows and children of wage earners and salaried employees whose main assets may well consist of a mortgaged home, a limited amount of life insurance, and an equity in a pension or superannuation plan."

The institute also suggested that the act allow exemptions for any money necessary for the education of survivors.

While these recommendations would result in a loss to the revenue department "we suggest that a suitable adjustment on large estates could offset such a loss and would be more in line with present day economic conditions."

Third Nelson Scout Troop Tops in Annual Field Day

Keen competition predominated throughout the Scout Field Day Saturday with the winning troop only seven points ahead of the runnerup.

Third Nelson Scout troop took the Field Day shield, presented to their leader, Gordon Fleming, by District Commissioner E. K. Evans.

The combined Field Day of cubs and scouts was opened by the District Commissioner and Regional Commissioner Dr. B. A. Resker.

Also in attendance from the Kootenay-Boundary Region was Assistant Regional Commissioner Cpt. J. D. Flamank and Deputy Regional Commissioner C. E. Charlton.

The flag was "broken" at the opening ceremonies by Pat Deakin from the 1st Willow Point Troop, as Willow Point won last year's Field Day. It was lowered at the closing ceremonies by Jim Massey and Ross Lake, from the 3rd Nelson troop, this year's winner.

KEEN CONTESTS

The winners, in their respective events, follow: first, 3rd Nelson, 18 points; second, 1st Willow Point, 11 points; third, 2nd Nelson, 10 points; fourth, 4th Nelson, four points and fifth, 6th Nelson, two points.

Knot tying — Willow Point, Gunther Offerman, Brian Corrigan, David Wassick, Brian Fairbank, Jack Storey and Bill Hamilton.

Fire by friction — 3rd Nelson, Tim Allen.

Log chopping — 4th Nelson, Greg Coustan.

Signalling — 2nd Nelson, Bill Christie, Bill Hindle, Daryl Wong and Dean Wong.

Tent pitching — Willow Point, Pat Deakin, David Collinson, Mike Deaikn, Klaus Offerman, Richard Fairbank and Jim Potts.

Water boiling — 3rd Nelson, Mark McCandlish and Tim Allen.

Flag raising — 3rd Nelson, Ross Lake, Jim Massey, Hugh Massey, Phillip Best, David Hogg and Donald Webb.

Points were also scored by the troops which had the largest turnout of scouts on a percentage basis.

Nelson and District Cub packs participated in the joint field day.

Cub packs were, First Nelson, Pat Leahy, leader; Second Nelson, John Corbet, leader; Third Nelson, Tex Mowatt, leader; Fourth Nelson, Bob Maber, Leader; Sixth Nelson, Bill Hough Marilyn Hanks, leaders; First Emerald, Ross Dion, Angus Davis, leaders; Salmo B Pack Alec Richardson, Eddy Peterson leaders, Willow Point pack, Lloyd Galbraith, Jack Richards, Gordon Hoover, leaders.

All packs joined in the grand howl with Lloyd Galbraith as Akela and led by Murray Laidlaw of First Willow Point pack.

Winners of the competitive games were Fourth Nelson and Salmo B Pack tied for first place; second, won by First Nelson; third, Willow Point.

Competitive games were run under the direction of Lloyd Galbraith of Willow Point and event winners were: hop scotch, First Salmo B, 2. First Nelson. 3 Second Nelson. Knots, 1 Fourth Nelson, 2 Third Nelson, 3 Willow Point. Ball Throw, 1 Willow Point, 2 Fourth Nelson, 3 First Nelson. Balancing, 1 Sixth Nelson. 2 Fourth Nelson, 3 Third Nelson. Nature, 1 First Nelson, 2 Salmo B, 3 Fourth Nelson. Grab Bag, 1 Salmo B, 2 Willow Point, 3 First Nelson.

Under the joint direction of Cubmasters present, Cubs played swat, hit the can and sheep dog.

Cub section of the field day closed with the presentation of the Shield by C. Johnson, district cubmaster to the first prize winners, Bob Maber, leader of Fourth Nelson and Alec Richardson, leader of Salmo B pack The shield will be held by the Fourth Nelson until December and then given to Salmo B for the remainder of the season. All packs joined in the final grand howl while the Scouts stood at the alert.

800 Pints of Blood Nelson Objective

A quota of 800 pints is hoped to be realized from Nelson blood donors next month.

With the larger quota set, the Gyro Club has taken over the campaign to canvass for new donors.

With the complicated heart and lung operations now performed, the need for blood has to be increased to accommodate the need, the Red Cross reports.

Gyros are endeavoring to raise more donors through an industrial drive covering Kootenay Forest Products, Canadian Pacific Railway, B.C. Forest Service, City Hall, Courthouse, RCMP and B.C. Telephone Company.

Last year 619 pints of blood flowed from Nelsonites veins. In 1961 the amount increased to 788 but it decreased to 733 in 1960.

Over 800 pints were collected in 1959 and it is hoped an upward trend can be restored.

Nurses working out of the Red Cross Blood Donor Depot at Vancouver will be in Nelson June 13 and 14 at the Royal Canadian Legion. Donors must be between 18 to 65 years.

Mrs. Stan Morris stressed Monday that Nelsonites not receiving appointment cards will be fitted in during clinic hours.

Those who have not donated blood will not receive cards but, regardless of this, she emphasized there is great need for them to come.

Gyro committee members are R. C. Emory, Vance Stewart, John Hopwood, George Turner, F. A. Whiteley, L. M. McBride, J. S. Todd and R. W. Huestis.

Brodie Siamese Twin Dies

FERRIS, Ill. (AP)—Rodney D. Brodie, who was separated from his Siamese twin brother in a historic operation more than a decade ago, died Sunday at his home at the age of 11.

His grandmother, Mrs. Will Brodie of Burnside, Ill., said the lad had been in a slow decline for about eight months.

Dr. J. D. Trotter of Carthage, Ill., who treated the boy, said death was due to an abnormal condition existing at birth, but inability to swallow food was the immediate cause.

Rodney and his brother, Roger Lee, were joined at the head when they were born Sept. 16, 1951, at Rock Island, Ill. Doctors said medical history was set when they were separated in an operation at Chicago Research Hospital when they were about 15 months old.

Roger Lee died several weeks after the operation.

Rodney was kept at home and went to school until his condition became worse.

The boy lacked protection of a normal skull cap throughout his life, although his scalp was closed over the separation point at the top of his head. At play outdoors, he usually wore a small plastic helmet.

His nervous system faltered. Last year, his father reported that Rodney's sense of balance had become so precarious that the boy refused to attempt to walk unless someone held his hand.

IN THE COURTS

Sam Hooleaff of Nelson was fined $50 and costs after pleading guilty to a charge of littering the highway by throwing beer bottles on it. He appeared before provincial court Magistrate William Evans Monday.

For fishing with more than one line while others were in the boat, Lewis Kock of Ione, Wash. was fined $50 and costs by Magistrate Evans. Kock had been fishing in Kootenay Lake near Kaslo.

Gordon E. Keel of Castlegar pleaded guilty to driving without a licence, and was fined $10 and costs.

In city court a fine of $25 and costs was imposed on John Paterson for being a minor on a licenced premise by Magistrate R. S. Nelson.

Charges of common assault were laid against two Nelson youths by Walter Kooftinoff, who was attacked on Baker Street Saturday night.

George Watson and Joseph Hunter will appear in court at a later date. About four other youths were with the two youths but as yet they have not been charged.

District Students Graduate From Victoria College

Three Kootenay students graduated from Victoria College, winning bachelors of education, elementary program.

They are Terence Douglas Elmes of Nelson, Allan Chala of Natal and Noreen Aime Roe of Cranbrook.

Mr. Elmes, 24, formerly taught at Willow Point and Salmo Junior-Senior High School. He received second-class honors in obtaining his degree and has been appointed vice-principal to a 14-room elementary school at Port Alberni.

Frenchman's Body Believed Found

WHITEHORSE, Y.T. (CP) — Police said Monday night a body, which almost certainly is that of Henri Meriguet, 20, of Annecy, France, has been found at Mile 693 of the Alaska Highway.

Inspector J. L. Vachon of the RCMP said in Whitehorse the body was found about 75 yards off the Alaska Highway by police search dogs.

The site was 225 road miles southeast of Whitehorse.

Meriguet crossed the Atlantic last summer to trace the footsteps of his grandfather who founded the family fortune on Klondike gold diggings.

The young French student had travelled 7000 miles to retrace the path taken by his grandfather, Emile Gay, in 1898 when discovery of the famed Klondike gold spread around the world and attracted thousands of prospectors.

Meriguet was on the return leg of the trip, hitch-hiking down the Alaska, when he disappeared.

HEAP BIG RESPONSE. About 600 replies to advertisements in prairie newspapers have been received by Nelson Chamber of Commerce publicity chairman Harry D. Harrison, right, who, with chamber president Alan R. Ramsden happily sift through the heap of queries from potential visitors to Nelson. The advertisements coincided with a goodwill tour sponsored by the provincial government.—*Daily News photo.*

Safety Seminar Cancelled

TRAIL — Due to lack of interest, a one-day safety seminar to be held in Nelson and to include the Trail district has been cancelled. Dr. S. L. Rosenstein was scheduled to give an address at the seminar Wednesday.

M. S. Bowen reported at the Trail monthly safety council meeting Monday evening, a successful showing of films at the Central PTA, on traffic and water safety. The talk and films presented by Mr. Bowen and R. D. Ramsden were well received.

A letter from Trail and District Smelter Workers Unions advised that the report of the committee established by the safety council for the purpose of investigating chlorine hazards had been studied by the union. It was the opinion of the union that the committee must continue to press for measures to avoid the occurrence of emergencies.

It urged the organization to continue to study the hazards involved in the production and transport of chlorine and other dangerous gases or liquids so that further recommendations can be made to the appropriate persons or parties involved.

It was the opinion of B. C. D. Casey, Tadanac fire chief, that equipment in playgrounds was not being placed out for use early enough in the spring. Particularly in unsupervised play areas, swings and equipment should be placed out at the first breath of spring to help keep the youngsters off the streets.

"I can see no reason why they should not be put out," he said. "It will help to keep the young ones off the streets, I think it is good business."

The importance of wearing car safety belts was again brought up by the council. The type of belt, it was thought by some, should be left to the choice of the wearer. Mrs. Hilda Read, chairman of the council, stated that the shoulder belt was somewhat uncomfortable.

Staff Sgt. N. Beaumont of the RCMP advised that the shoulder belt offered the greatest protection.

Cranbrook Couple Gold Medallists

CRANBROOK — Two graduates of Mount Baker Secondary School and Cranbrook residents, Mr. and Mrs. James McInnes have won gold medals in their respective classes at the University of British Columbia, signifying top standing among graduates on their respective faculties.

James McInnes, son of Mrs. McInnes of Cranbrook and the late George McInnes, logging operator, is gold medalist among graduates in law. He had previously received his degree of bachelor of science in geology at the University three years ago, and following his graduation in law next week begins articling with the law firm of Douglas, Symes and Brissenden, Vancouver.

His wife, formerly Nina Kosovich, is gold medalist in the class graduating in the same ceremonies in pharmacy. She is the daughter of Mr. and Mrs. Frank Kosovich of Cranbrook and graduated from Mount Baker School here in 1958. Their marriage took place in Vancouver several months ago.

Vocational School Rising on Schedule

The vocational school project is proceeding on schedule but contractor Bennett & White Construction Co. Ltd. of Vancouver, is keeping its fingers crossed on the weather.

Biggest handicap to the $2 million project has been wet weather which converts the poorly drained soil structure of the site into "goo". Workers had to slog through "knee deep" muck during the wet weather in April, one official reported.

At present the sanitary and storm sewer system is being installed and a peak labor force of 90 men is scattered over the site on various jobs. Of this total 53 men are hired by the contractor while sub-contractors have 37 men in the area. About 30 laborers will probably be laid off at the end of this week, but it is expected more sub-trades will partially fill the employee vacuum.

Despite the ever-shifting labor force the company has achieved an outstanding safety record on the job to date. As of Monday the project has marked up 44,500 total man-hours without a lost-time accident. Under the B. C. Workmen's Compensation Board, a worker must lose three days of work before falling into the category of a loss time accident.

The closest call to end the safety mark occurred last week when the brakes of a crane failed and it plunged into a ditch. No one was injured in the accident.

MRS. SEWELL LAID AT REST

Funeral service for Mrs. Lucy Hazeltine Sewell, who died in Nelson Friday, was conducted Monday at the Thompson Funeral Home. She was the wife of C. H. Sewell.

Rev. E. A. Hircock of the First Presbyterian Church officiated and cremation followed.

Hymn sung was "Lead, Kindly Light."

Pallbearers were E. E. Hopwood, Clarence Ward, T. H. Mansfield, G. Milne, H. D. Craig and L. Mawer.

Injured Youth Still in Critical Condition

Miron Hendrickson of Grand Forks remains in critical condition in Trail-Tadanac Hospital following a car accident 24 miles west of Castlegar Sunday.

Hospital authorities said Hendrickson, 19, was suffering from head and multiple chest injuries. He also suffered right leg and arm injuries.

His two passengers, Murray Hunt, 13, and Steve Postnikoff, 18, both of Grand Forks were killed when the car went out of control on a curve, left the highway and nosed into a bank across a creek bed.

GAVE THE WORD

The winding Maeander River of western Asia gave English the word that describes what many rivers do—meander.

Be Patient, Boat Owners Implored

Boat owners, patience!

Thus exhorted Ald. E. T. Bodard, public works chairman, at a meeting of city council Monday night.

He was referring to the new boat ramp the city is building adjacent to the old ferry ramp at Lakeside Park.

Complaints have been loud that the city ramp is too steep and the towing vehicles cannot get traction to pull boat and trailers out of the water.

He reported that the grade of the ramp is according to standard specifications as established by a recognized American boating organization. As for the gravel surface and lack of traction, he stressed that the job has not yet been completed and it will be sometime before it is. Until then:

Patience!

City Seeks Answers

Highway Approach Plans Vie With Sewer Program

The proposed new highway approaches to the city from the south and west are playing havoc with the city's boundary entension program in Rosemont, city counci alsserted at its regular meeting Monday night.

When the B.C. cabinet visits here June 12. the council hopes that it will be ready to give some definite answers concerning the highways approach.

"Many things are left hanging because of this new highway approach," Mayor T. S. Shorthouse said. "It is seriously affecting the Rosemont sewer program."

Until council knows where and when the highway will be constructed, the BE sewer work is in a state of suspension. Council doesn't want to spend any money on services which later may be voided because the highway is passing through the area.

OFFERS MADE

Ald. D. F. Porteous and city works superintendent D. Likar reported that a man representing the provincial government had been in the Lakeview Crescent area of Rosemont last week, assessing respective property in line with the highway approach and making offers to the property owners. General reports from the area indicate that the offers were unacceptable to the property-owners.

It appears that after several years of surveying and preliminary work that the two new access routes to the city have been decided. One may necessitate the purchasing of several houses behind the fish hatchery, as the highway will more or less follow the path of Cottonwood Creek.

Mayor T. S. Shorthouse appointed a special committee of Aldermen Albert Maida and E. T. Bodard to be council's representative to work with the Chamber of Commerce in preparing a program for the June 12 visit.

He suggested a bus tour, including a visit to Notre Dame University as well as the vocational school project site.

A dinner is also slated for the cabinet with Chamber of Commerce and city officials.

Notre Dame Seeks Grant

Notre Dame University asked the city for a $3,000 grant Monday.

The grant would be added to the "Project 75" fund drive, Felix Mueller, director of development informed city council. This drive embraces about 2,000 businesses and persons across the nation and its funds will be used for expansion of the physical plant as well as meeting the cost of the enlarged faculty and higher salaries of the university.

On the immediate horizon in building are a science building, a library and a combined gymnasium-student's union building as well as a dormitory.

Mr. Mueller predicted that 350 students will be attending the university next semester.

The matter was laid on the table pending a full council.

WCB Hearing In August

A Workmen's Compensation Board inquiry has been postponed until Aug. 5, it was learned Monday.

It had been expected that a hearing was to be held here Monday, but it had been cancelled by the commissioner, Hon. Chief Justice A. C. DesBrisay. Other members of the board are V. L. Dryer, QC, counsel, and G. D. M, Leslie, clerk, all of Vancouver.

The August hearings will be in the Nelson Court House.

75 Removed Curling Assets

There were about 75 members of the Nelson Curling Club assisting in the removal of the club's assets from the curling rink Sunday morning stated club vice-president Art Water. He was disputing an estimate of 25 members carried in the Daily News story on the removal in Monday's edition.

The News estimate was based on reports from several sources who believed that about 25 persons were at the curling rink.

Caller Finds Much Interest In Bonspiel

Vic Graves, popular Nelson square dance caller, who was calling at Vernon on Saturday night, stated there was a great deal of interest evinced in the forthcoming Nelson Midsummer Bonspiel Jamboree.

Many enquiries were made and a number of newsletters publicizing the dance, which he had with him, "went like hot cakes", he said. He also reported that his jacket, which promotes the event, was appropriated again.

This is the third occasion it has disappeared but he always gets it back eventually.

Vic will also be calling in June at Spokane and will again take the opportunity to promote the jamboree.

Ev Kuhn, another Nelson caller, has publicized the jamboree while calling in East Kootenay and will be working with Vic Graves and Walter Wait on radio programs advertising the summer dance, and also square dancing as a recreation.

District Men Attend CD Course at Coast

Civil Defence Co-ordinator J. E. Roberts of Rossland and Ald. D. W. Mawdsley of Trail are attending a four-day conference at Civil Defence College in Victoria.

Elected municipal officials and Civil Defence Co-ordinators from all parts of British Columbia are discussing and will take part in a Civil Defence exercise.

Delegates representing the six Civil Defence Zones in B.C. met today, with the opening address given by Hon. W. D. Black, Provincial Secretary and Minister responsible for Civil Defence.

J. F. A. Lister and other members of the Provincial Civil Defence office will be directing the course.

Russia Denies Space Failures

MOSCOW (Reuters)—Premier Khrushchev's son-in-law has published an elaborate point-by-point denial of a New York newspaper report saying several Russian spacemen died in abortive space attempts since 1959.

Alexei Adzhubei, editor-in-chief of the Soviet government newspaper Izvestia, wrote Monday in an open letter to "Mr. Hearst," owner of the New York Journal-American, saying the newspaper was wasting "thousands of tons of paper trying to prove that Russia . . . cannot, if you please, outdistance the United States is such a grandiose undertaking as competition in space."

SUCARYL
Non-Caloric Sweetener for Reducing and Diabetic Diets
Get a Free Recipe Book
Also
Calorie Counting Chart
Fleury's Pharmacy
Harold Mayo (Prop.)
Corner Baker and Ward Sts.
Ph. 352-2613 Nelson

SUMMER DISCOUNTS on your COAL
CHOQUETTE FUELS
Phone 352-7535

Call . . . Mc & Mc for MOBILE RADIO
Ph. 352-5581

TONIGHT-WED. — One Show Only at 8:00 p.m.
THE GREATEST THRILL CLASSIC OF ALL TIME!
"THE PHANTOM OF THE OPERA"
Eastman COLOR
HERBERT LOM · HEATHER SEARS
CIVIC
Cartoon
Sport

WANT ADS GET RESULTS

Starlight
DRIVE-IN THEATRE
Showing Tonight and Wednesday
Show Time 8:45 p.m.
Adult Entertainment
"SUMMER AND SMOKE"
Tennessee Williams
(Technicolor)

CASTLE Theatre
Castlegar, B.C.
Last Times Tonight
"A WEEKEND WITH LULU"
Leslie Phillips
Shows at 7:00 and 9:00 p.m.

AUTO-VUE
DRIVE - IN
TRAIL, B.C.
Last Times Tonight
"THE MAN WHO SHOT LIBERTY VALANCE"
James Stewart - John Wayne
Show Time, 8:35 p.m.

Your Prescriptions
Dispensed Promptly.
WHILE YOU WAIT
OR BY DELIVERY
THREE DRUGGISTS TO SERVE YOU
SAMPLE'S NELSON PHARMACY LTD.
"Your Fortress of Health"
639 Baker St. Nelson Phone 352-2313

Silver King
Beverages
Nelson — Phone 352-6737
Sprite
IN TRAIL—
Phone 368-3933

HAND KNITS
make a fashion hit

High-styled knitted garments are the specialties of a thriving business owned and operated by a sprightly Vancouver grandmother. Sold in a number of exclusive shops in Canada and the U.S., the Agnes Carruthers Hand Knits are very much in demand by discriminating women. Lightweight dresses especially suited to warm-weather wear are photographed in color by Don Russell for a fashion feature by Mildred Jeffrey in your Weekend Magazine this week.

Nelson Daily News

MULTI-LINGUAL, MUCH-TRAVELLED provincial director of the Junior Red Cross, Mrs. I. Service, left, was guest speaker at the Junior Red Cross Inter-High Council meeting held in Nelson Saturday. With her, pictured at Mount St. Francis, where the council members served tea Saturday afternoon, is Miss Dorothy Peirson, teacher-sponsor of the Junior High School Junior Red Cross, who was attending her last function in connection with the organization at this final meeting of the year, since she is moving to the coast at the end of the term.—Daily News photo.

Kootenay-High Council Commended for Work

Kootenay Junior Red Cross groups were commended by the provincial director, Mrs. I. Service, at a banquet speech following Saturday's Inter-High Council meeting, as having "the best record in British Columbia."

Work of teacher-sponsor Miss Dorothy Peirson, who is leaving to teach school at the coast, was extolled by superintendent of schools Charles Cuthbert and Mrs. Service at the banquet. This was preceded by a business sesion in the morning and visit to Mount St. Francis in the afternoon. An evening of dancing followed.

Elected president of the Inter-High Council at the morning session, which was attended by 40 members from Nakusp and Creston, and Nelson's L.V. Rogers High School and Junior High School, was Miss Dorothy Fieldhouse of Nelson.

Others on the slate are Miss Bonalin Carmichael of Creston, first vice-president; Harry Sadd of Nakusp, second vice-president; Philip Scott of Nelson, secretary, and Miss Laura McEachern of Nelson, treasurer.

News letters of the year's activities in the four schools were read at the morning session, which was opened by Junior High School principal B. B. Crawford. Reports were heard on the wool drive, currently undertaken for blankets to be used in times of emergency.

In the afternoon, members attending served tea at Mount St. Francis.

The banquet and social gathering were held at Peebles Motor Inn in the evening.

Mr. Cuthbert said, during an after-dinner speech that the Inter-High Council showed growth in the Red Cross movement, which is the only extra-curricular activity sanctioned by the department of education during school hours. He pointed out that working within the Red Cross movement fosters understanding of others and compassion for those less fortunate.

ACCOLADE FOR MISS PEIRSON

That Miss Peirson has been responsible for the fine record achieved by the Junior High School Junior Red Cross was emphasized by Mr. Cuthbert, who pointed out that she has arranged for the attendance at Junior Red Cross study centres of member from Nelson each year.

"Undoubtedly she has spearheaded the Red Cross movement in the schools in Nelson," he declared. She has been working with the organization in the Junior High School since she first started teaching here over a decade ago.

Her departure will be a loss to the schools in Nelson but not to the Red Cross, for she will no doubt be connected with the movement in her new duties in Vancouver, he pointed out.

"Of all the Junior Red Cross organizations in the province's schools, the record of Nelson is the best in the province."

Mrs. Service expressed pleasure at seeing the Junior Red Cross working with the senior organization in the Blood Donors Clinic and in some cases at the hospital.

She informed her listeners the Red Cross in the high schools will in future be called High School Red Cross. She said the program will be improved and altered to make it more interesting with a more adults approach.

She commended Miss Peirson for her outstanding work as teacher sponsor and said she will be greatly missed by the school, the inter-high council and the city.

Miss Peirson spoke to the youngsters with whom she has worked so often, saying "You have done well and are to be highly commended for your efforts." She exhorted them to seek higher goals in the years to come. "It is only through your own initiative, ingenuity, enterprise and plain hard work that will get you where you wan tto go."

On behalf of the Council, Miss Peirson presented tokens of appreciation to the retiring president, Miss Janice Clerihew, retiring secretary Bruce Thomson and retiring treasurer, Miss Dorothy Fieldhouse.

Miss Clerihew expressed her appreciation for the students' work in making the Council a success. She, too, paid special tribute to the hard work and guidance of Miss Peirson and presented her with a silver bracelet on behalf of the members.

Dancing and games were enjoyed during the evening.

Students Hear Multi-Lingual B.C. Director

Wide experience in Red Cross work carried out in many countries, was brought to the Inter-High Junior Red Cross Council by Mrs. I. Service, provincial director, who was guest speaker at the Saturday council meeting.

Mrs. Service was a junior member during her pre-graduate days in Montreal where she was born and educated.

At the end of the Second World War, she served in the European war zone with the volunteer detachment of the Canadian Red Cross Corps, being seconded to the British ministry of health for special duty in emergency hospitals.

From 1947 to 1951, she was a member of the newly organized Red Cross free blood transfusion administrative staff in B.C.

The following six years were spent in France, Sweden Austria and Germany, whose national languages the director speaks fluently.

In 1958, back again in Canada, Mrs. Service worked with the Retarded Children's Association and the B. C. College of Physicians and Surgeons before taking over her duties with the B.C. division of the Canadian Red Cross Society in 1962.

FROM FOUR DIFFERENT JUNIOR RED CROSS GROUPS, the young people shown above were among the 40 attending the final Junior Red Cross Inter-High Council meeting of the season held in Nelson Saturday. Pictured at Mount St. Francis, where they visited during the afternoon to serve tea, are, from left, Brian Cusick of Nakusp, Dorothy Fieldhouse of L. V. Rogers High School in Nelson, who was elected president of the council for the coming year; Bonalin Carmichael of Creston, elected first vice-president, and Ken Kuhn of the Nelson Junior High School.—*Daily News photo.*

REQUIEM SUNG MONDAY FOR KIMBERLEY MAN

KIMBERLEY — Requiem was sung Monday for Charles Garossino, well-known resident of Kimberley for 36 years, who died suddenly Friday at his home here.

Mr. Garossino was maintenance foreman for Cominco in its mining operations at the time of his death.

He was born 60 years ago, at Nimes, France, and was brought to Canada as a small youngster. He began work with Cominco here in 1927 and was machinist prior to his promotion to maintenance foreman. He had been an active worker for many years in the Kimberley Rod and Gun Club, and was also a member of the Knights of Columbus. He is survived by his wife, Cesira Vera, at home; three sons, Edward in Kimberley, Gerald in Winnipeg and Richard in Camrose; 11 grandchildren and three sisters.

Rosary service Sunday evening was followed by requiem at Sacred Heart Church Monday morning, Rev. J. J. Cheevers officiating and KC committal rites followed at Kimberley Cemetery.

Read the Classified Daily

$437,000 Welfare Aid Given by IODE Chapters

By PATRICIA RUSAK

VICTORIA (CP)—The Imperial Order Daughters of the Empire raised and spent more than $437,600 on welfare services at home and abroad last year.

In a report prepared for delivery to the order's 63rd national annual meeting this morning, Mrs. W. T. Atkins of Toronto said about 30 per cent of the money was spent overseas.

The national secretary for home and abroad services said there is a pressing need for donations toward emergency disaster relief and shipments of milk and x-ray material to Korea.

She said IODE chapters last year contributed $21,459—all of which was spent — to these funds.

More than 600 cases of clothing, bedding, toys, yard goods, x-ray material and powdered milk were shipped to Jordan, Uganda, Morrocco, Hong Kong, Greece, Italy, India and Korea.

THANKS RECEIVED

The order received special notes of thanks from Uganda, Korea and Hong Kong for nursery bags sent for use in hospitals where young patients were often admitted "clad only in their skin", Mrs. Atkins reported.

In addition, more than $204,800 worth of blankets, quilts, woollen shawls and clothing were sent to many countries including Great Britain, which experienced one of its coldest winters on record.

In Canada, the IODE spent more than $36,250 on food parcels, which often included cod liver oil and vitamins for many Canadian veterans and their dependents.

Locally, chapters undertook projects to assist the blind, mentally-ill or retarded, senior citizens and cerebral palsy patients.

Mrs. Atkins report showed more than $42,000 was spent on these services and on equipment for hospitals and clinics.

SEND TOYS, BOOKS

Games, toys and books were sent to the far North, and 45,000 pocket books were distributed in hospitals, jails, seamen's institutions and in ships in port.

"To date more than 100,000 pocket editions have been sent to our troops in Germany", Mrs. Atkins said.

A report prepared by National Civil Defence Secretary Mrs. John B. Rooney of Ottawa said there is a lack of leadership in civil defence throughout Canada.

"There is a growing disenchantment across the country with the leadership being given at the federal and provincial levels," the report said.

Saskatchewan, Manitoba and Newfoundland were mentioned specifically as wanting in provincial civil defence leadership.

'POLICY LACKING'

Mrs. Rooney found that in Ontario, "while every effort was made to interest members through films, phamplets and speakers, a lack of specified policy for the order to follow was hampering programs".

Active participation was evident in the Maritimes, the report said.

"At least in this part of the country, an awareness of the need for knowledge to survive, stimulated by provincial authorities is very apparent."

In Quebec, the order has been asked to participate in provincial civil defence programs.

The five-day annual meeting of the 29,000-member patriotic and service organization officially opened Saturday evening. About 400 national and provincial officials are attending from across Canada.

INSPECTOR OF MINES

Required for

Dept. of Mines & Petroleum Resources

PRINCE RUPERT

B.C. Civil Service

Salary $535 - $670 per month, plus $15 per month Special Living Allowance. Applicants must be Canadian citizens or British Subjects with a degree in Mining Engineering and membership in the B.C. Association of Professional Engineers; a number of years' experience in the practical working of a metalliferous mine; ability to prepare technical reports and to meet and deal with the public.

For application forms apply IMMEDIATELY to the nearest Government Agent, or to the B.C. Civil Service Commission 554 Michigan Street, VICTORIA; completed form to be returned to 544 Michigan Street, VICTORIA, NOT LATER THAN June 5, 1963.

COMPETITION NO. 63:280.

IDB financing for Canadian business

The Industrial Development Bank helps finance most types of small and medium-size Canadian businesses for a variety of purposes.

If you are engaged in a business, or plan to start one, *and required financing is not available elsewhere on reasonable terms and conditions*, you are invited to visit an I.D.B. office or write to one for a booklet.

idb

INDUSTRIAL DEVELOPMENT BANK

23 BRANCHES ACROSS CANADA

Kelowna 22A The Mall, Shops Capri Tele: 762-2035

NDP NAMES CANDIDATE FOR BYELECTION

GOLDEN (CP) — The first candidate for a byelection in the provincial constituency of Columbia has been named by the New Democratic Party.

A nominating convention here endorsed Bev Harris, a farmer and art teacher.

No date has been set for the byelection to replace Social Credit member, Richard Orr Newton, who died in February.

Mink ranching is a little known industry of Denmark but in 1962 Danish farmers supplied 1,350,000 skins.

Wormington to Go to Idaho

KIMBERLEY (CP) — Sam Wormington, manager of the North Star ski area here, has signed a two-year contract as manager of the Schweitzer Basin ski site at Lake Pend Oreille, Idaho. Wormington is president of the Western division of the Canadian Amateur Ski Association.

MAIDS GRADUATE

PENTICTON (CP) — Nineteen girls from this district have graduated from a room maid training course sponsored by the department of education. The five-day training school gave the girls theoretical and practical study in the art of maintaining hotel rooms.

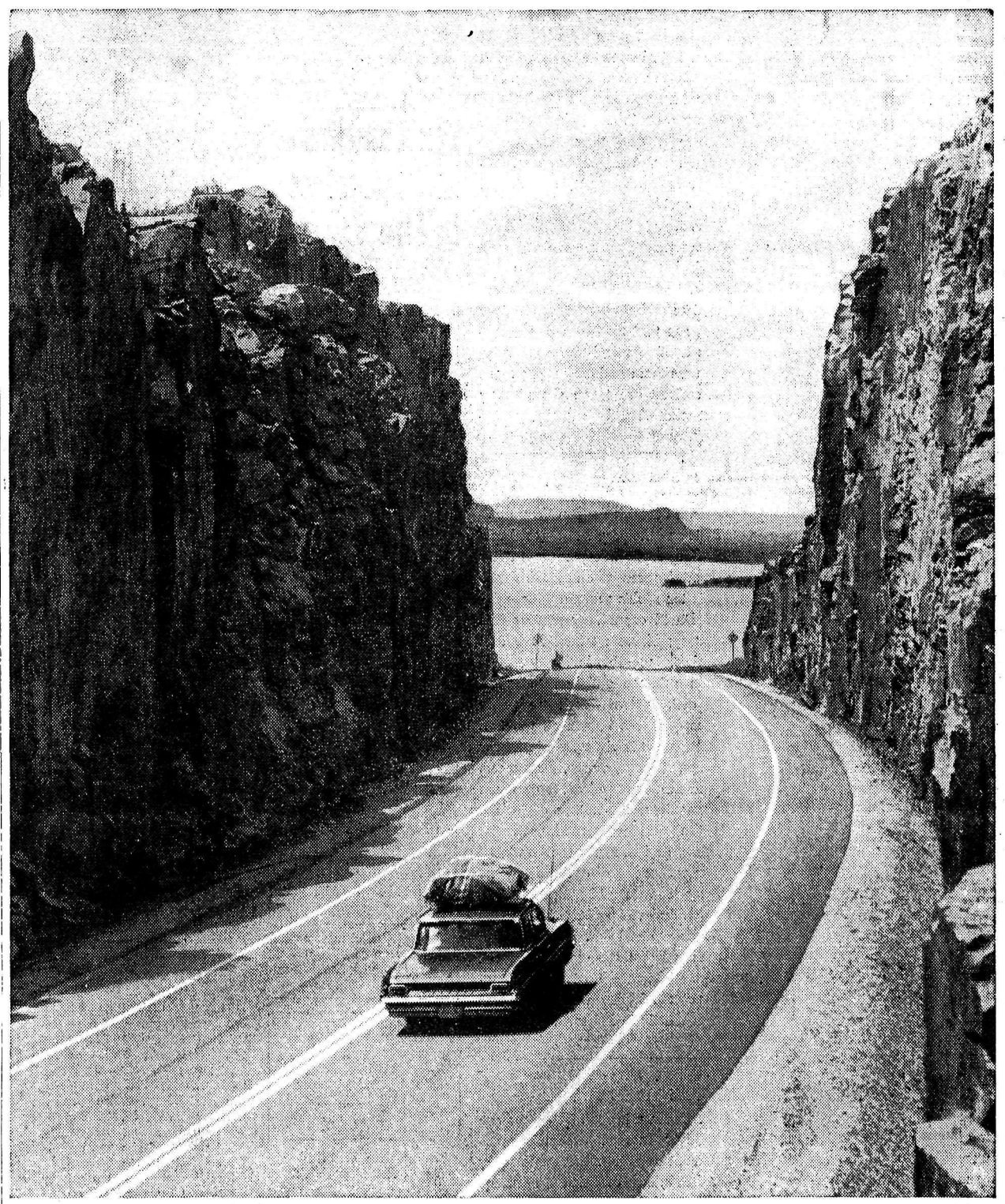

B-A gasolines are clean 3 separate ways to make your car run better

FINAL-FILTER CLEAN
Only B-A gasolines are Final-Filtered to prevent minute impurities from spoiling fine engine performance!

CARBURETOR-CLEAN
Both B-A 88 and 98 gasolines contain a special detergent ingredient that protects your carburetor from air-borne dirt—keeps it clean as long as you drive!

CLEAN-BURNING
B-A gasolines are specially formulated to minimize engine deposits. They keep your car running better, with performance at its peak.

Holiday driving was meant to be pleasant—so B-A helps keep it that way! Both B-A 88 and 98 gasolines are clean 3 separate ways to bring you smooth, trouble-free performance all along the way. They help you have a more relaxing trip by combating many engine worries, such as stalling, poor mileage and bad performance. To make your car run better, start your trip at the sign of the big B-A and get the cleanest gasolines you can buy!

CLEAN ACROSS CANADA

IN EVERY B-A PRODUCT...THE PRICELESS BENEFIT OF QUALITY

Nelson Daily News

Established April 22, 1902 — Nelson, B. C.

Published by the NEWS PUBLISHING COMPANY LIMITED, 266 Baker Street, Nelson, British Columbia, mornings except Sundays and holidays in the centre of the Kootenays with the largest daily circulation in the Interior of B.C.

Authorized as Second Class Mail, Post Office Department, Ottawa, and for Payment of Postage in Cash.

C. W. RAMSDEN, Publisher.
A. W. GIBBON, Editor.

MEMBER OF THE CANADIAN PRESS
MEMBER OF THE CANADIAN DAILY NEWPAPER PUBLISHERS ASSOCIATION
MEMBER OF THE AUDIT BUREAU OF CIRCULATIONS

The Canadian Press is exclusively entitled to the use for republication of all news dispatches credited to it or to The Associated Press or Reuters in this paper and also the local news published therein.

Tuesday, May 28, 1963

Vigilance Vital on Waterways

Summer, with all its delight, is with us and with it comes the inevitable roll of those who die needlessly while engaged in water sports.

There is no question of the attraction of a body of water. The sea and the lakes have a special call to all human beings. They have learned to swim in it and have built boats to float on it but they have never quite overcome the threat to their lives, even while it seems passive and immobile. Far too many people die each year whose lives could have been saved if ordinary precautions had been taken.

Safety comes from taking these precautions and these precautions are the outcome of constant awareness of danger. There should be no letup in the minds of any who swim or boat of the possibility of accidents. They must think for others as well as themselves. Two children who drowned recently did so because no one warned them of the danger of that particular spot where they were swimming and because their father relied on their common sense and ability to keep out of danger. Where children are concerned, adults and parents must always be alert to possible danger.

Children must be taught to swim and until they have thoroughly mastered the art their swimming should be supervised. They should never be allowed to swim alone or too far from shore. Later in their youth they should learn the art of resuscitation so that they may be able to revive the apparently drowned.

There are a greater number of boats on the sea and lakes today as the result of the trailer system of conveying them from place to place. It is a wonderful way of enjoying the delight of our countryside but often boats lead to carelessness. It would be as well if everyone on board a boat wore a lifebelt at all times. It is wrong to ever allow a child to go without one. People still fall off boats, they still stand up or change seats in small ones and capsize them and they still drown through their own carelessness. It is only through constant vigilance that such accidents can be avoided.

If safety is the first aim, then boat owners should have some sort of a check list before they leave the shore. They should check all mechanical and other equipment in the boat, see that there are ample lifebelts available and see that everyone uses them and only when these precautions are taken should they start what should be a happy voyage.

Biblical "Poison"

As with sex, which used to be unspeakable, the Bible is coming in for frank and uninhibited criticism. This is as it should be, for truth is not promoted by hushing it up.

The charge of Rev. J. C. Wansey of Woodford, Essex, that the Old Testament contains "junk" and "poison" may offend the sensibilities of some and confirm the suspicions of others. Most people will judge him to be impatient. Religious leaders do get that way sometimes. There is precedent for it in Scripture itself.

It should be understood that the Old Testament is not a series of moral preachments and parables like the New. It is an accumulation of history, folk lore, moral and ritual laws as well as ethical commandments that form the basis of Western civilization. In sum, it is the record of a people over many centuries.

That's one of the fascinating features of the Old Testament—its contrasts. It contains the Ten Commandments and the prophet Samuel hacking King Agag into pieces; Isaiah's immortal passages and Noah drunk in his tent; Job's sublime philosophy and David committing murder and adultery; Hosea's tender love and Amalek's incurable hate.

Such is the antiphony of good and evil, light and darkness in the series of books known as the Old Testament. It is divine, yet intensely human. It sings, warns, denounces, adjures and counsels. It is as much treasured for the battles of Joshua as the personal petitions in the Psalms, and even for the "begats," those recitations of descendants, as for the love story of Ruth and Boaz.

Sex and violence are in the Old Testament, and Mr. Wansey isn't enamored of these elements. But it reflects life, and life is a combination of the high and the low and much that is in between.

—Toronto Telegram.

Employer's Investment in Labour

The problems of providing jobs for all who need them are by no means simpple. Evidence of this fact is seen in a comment published in the Wall Street Journal.

The writer notes that each time an employer takes on a new worker he makes a fair-sized investment. As a practical man he considers many things, such as experience and ability. The older, more mature worker often stacks up as the best risk. But, other things being equal, the employer is likely to lean to the younger man, for the longer the employee stays with the company, the better the company's chance of recovering its investment.

"To Labor Secretary Wirtz, this amounts to discrimination, and he worries that it may be getting worse," the Journal continues. "The older workers, he says, are the 'forgotten minority' among the unemployed.

"In fact, many companies haven't forgotten them at all, for they try especially hard to find places for older workers. A persistent trend, however, is making this increasingly difficult. An dthat is that unions are steadily inflating the employer's investment in new workers, not only by demanding ever-rising, industry-wide pay scales, but by insisting on a growing assortment of fringe benefits.

"There are now more than 100 types of fringes, adding up to about 25 per cent of total payrolls. Faced by these huge burdens, an employer must now ponder longer and harder over each investment in a new employee, especially so in the case of older workers. He must, that is, if he wants to stay in business and continue providing any jobs at all.

"Many fringe benefits, such as pensions and health insurance, are aimed primarily at aiding older employees or enhancing the security of those whom age has retired. Up to a point that is to the good. But no one, including the unions, should forget that these same benefits can make it harder for older workers to get jobs."

It's Been Said

Each present joy or sorrow seems the chief.—Shakespeare.

Arlene Francis Reported in Good Condition

NEW YORK (AP) — Actress Arlene Francis, a panelist on the television program What's My Line?, was reported in satisfactory condition Monday followng an automobile collision in which she was injured and another woman was killed.

The Boston-born actress was replaced on What's My Line? Sunday night by singer Kitty Carlisle.

Miss Francis, 55, was on the way to Manhattan to appear on the show when her auto skidded on wet pavement and collided head-on with another auto. Police said she apparently had tried to stop her car because of a minor accident ahead of her.

Killed in the collision with the actress' car was Mrs. Rose Arcos, 34, of Brooklyn. Her husband, Joseph, also 34, who was driving, and three other passengers in his car were injured, two critically.

Miss Francis was taken unconscious from the accident scene, on Northern State Parkway at Lake Success, N.Y., to a hospital in East Meadow, then to Columbia Presbyterian Medical Center in Manhattan.

Doctors at Columbia Presbyterian said she suffered a fractured collarbone, a minor concussion, a cut scalp and bruises. No indication was given as to how long she would be in hospital.

Ten Families Left Homeless In Fire

MONTREAL (CP) — Another 10 families in Montreal's east end were left homeless Monday by a fire that started in a row of sheds behind houses on downtown St. Catherine Street near Panet.

No injuries were reported. Forty firemen fought the flames for more than an hour.

There was no immediate indication whether the fire was the work of a pyromaniac who has been blamed for more than a score of fires in the same district since May 6, leaving about 100 families homeless.

Arson squad officials said, however, that a similar shed fire on Panet Street early Sunday appeared to have been set deliberately with the aid of an inflammable liquid.

That fire was spotted at 2:45 a.m. by women standing watch in upstairs windows. Firemen were called immediately and the flames extinguished within minutes.

The women were members of a vigilant group organized by east - end residents to patrol streets and keep a 24-hour watch in hope of catching the firebug.

Det. - Sgt. Roland Montpetit, who heads the arson squad investigation of the east-end fires, said Sunday's blaze "could have been disastrous" if it hadn't been noticed and reported quickly.

The youth hostel movement in Japan has grown since 1951 to 384 hostels serving 200,000 members.

CIVIL DEFENCE

The province of British Columbia is divided into six zones and in the event of a major disaster each zone must be prepared to operate on its own if necessary.

BALANCING ACT. Competitor in Nelson and District Scout Field Day in Nelson Saturday was Pat Larabie of First Nelson Cub Pack, balancing block on his head in one of the Cub competitions. Third Nelson Troop won the Boy Scout section with 18 points and in the Cub events, Salmo B and Fourth Nelson Packs tied for first.—*Daily News photo.*

Business Spotlight . . .

Western Countries Often Disagree, But Compromise

By FORBES RHUDE
Canadian Press Business Editor

Western countries often disagree, but they find it too dangerous to disagree to the breaking point, and generally come up with a workable compromise.

This was illustrated again last week when the GATT ministerial meeting in Geneva, like so many political negotiations before it, went to the "brink" and then drew back.

The removal of trade barriers will be a long and rocky road, but at least a route was mapped out and first tariff reductions under the so - called Kennedy round are forecast for about two years from now.

An important provision, so far as Canada is concerned, is that exceptions may be made to the general rule that each country cut its rates by the same percentage. Exceptions won't be won easily, but the loophole is there if clear justification can be shown.

All is not hearts and flowers yet, but the Geneva meeting may give some reassurance to those who fear trade isolationism on the part of European Common Market countries.

Altogether, last week, developments on the international front overshadowed things at home—though the home front remained lively too.

United States farmers rejected growing and marketing controls on wheat, thus arousing Canadian fears of growing wheat surplusses and lower world prices.

The sugar skyride at week's end looked like it was returning to earth, maybe with a bump.

The spirit of co - operation spread its wings not only in Geneva, but in a somewhat surprising appearance at Prince George, B.C.

There, a United States spokesman said American and Canadian lumber manufacturers should stop fighting one another and co-operate against the competition of substitute building materials.

The U.S. spokesman was Mortimer B. Doyle, executive vice-president of the National Lumber Manufacturers Association, who had been a leader in the fight to curb imports of Canadian lumber into the U.S. He said the time and effort involved might have been better spent. He spoke to the Northern Interior Lumbermen's Association.

In another trade discussion, N. R. Crump, president of the Canadian Pacific Railway, speaking in Milwaukee, urged a fresh approach in Canadian-American trade. Otherwise, he said, it is doubtful that Canada can remain the United States' best customer.

TO BUILD NEW PLANT

A boost for the industrial attractiveness of the Atlantic Provinces came with announcement by Nova Scotia's Industrial Estates Ltd. that the American Reynolds interests will built an aluminum can plant in the Halifax area.

The announcement, along with such recent developments as the decision by Swedish Volvo to assemble its cars in the Halifax area, is taken as an indication that some of the prejudices against establishing in the Atlantic provinces are disappearing.

"In the past," a spokesman said, "too many industries decided against the Maritimes without even looking at us. Now we've got them looking, and the results are showing."

Consolidated Mining and Smelting Company of Canada Ltd. announced that it will spend $4,500,000 on its chemical and fertilizer operations at Trail, B.C., and Calgary. Meantime, at Kimberley, B.C., construction is well advanced on an $11,000,000 ammonium phosphate plant.

HUBERT

"Hubert! Isn't that our waiter?"

U.S.-France Common Interests Pointed Up

WASHINGTON (AP)—French Foreign Minister Maurice Couve de Murville says U.S.-French common interests are so great that "nothing really serious can separate" the two nations.

"Franco - Americans relations," he said Sunday after weekend talks with President Kennedy and State Secretary Dean Rusk, "are not in the state of deterioration that one should believe reading all that is written about it."

The French diplomat, in a recorded television interview, said it is difficult to predict when Kennedy and French President de Gaulle may meet.

"But I'm sure that when it happens," he added, "it's going to be a good thing for Franco-American relations."

When the two do meet, he indicated, it will be in Washington.

CALLS THEORY SILLY

Couve de Murville described as "just silly" a theory held by some observers that France's aim is to remove the United States influence and presence from the European continent.

"Everyone knows that we can defend the West and especially western Europe only within the Atlantic alliance and with close co-operation between the European countries and the United States."

The French minister was understood to have assured Kennedy that the de Gaulle government aims at eventual co-ordination of its planned independent nuclear force with other nuclear forces in the Atlantic alliance.

As the French have previously indicated, this means de Gaulle is keeping open the door to nuclear co - operation and hopes to narrow the split in NATO which grew out of his decision to build an independent nuclear force for France.

WANT ADS GET RESULTS

Your Individual Horoscope

By Frances Drake

Look in the section in which your birthday comes and find what your outlook is, according to the stars,

For Wednesday, May 29, 1963

MARCH 21 to APRIL 20 (Aries) — A strongly favorable Mars aspect. This day's careful preparations and self-restraint will help swing things into position for more lasting gains. Show your grit.

APRIL 21 to MAY 21 (Taurus) —Some lack of harmony, differences of opinion. Proceed with prodence, forethought. Be alert; expect some interruptions. Widely divergent opinions to be evaluated.

MAY 22 to JUNE 21 (Gemini) — Mostly favorable influences. Do not let pressures or tensions hamper steady, well-tempered action. Especially favored: engineering, personal matters.

JUNE 22 to JULY 23 (Cancer) —Please yourself and others with a high degree of maneuverability and quick cooperation with competent sources. It will only take an inner push; you will enjoy the benefits for a long time.

JULY 24 to AUGUST 23 (Leo) — Far-sightedness, introducing unique tactics can stabilize good influences, counteract unwieldy ones. Business, home matters, educational interests favored.

AUGUST 24 to SEPTEMBER 23 (Virgo) — Don't be thrown off guard by fancy-sounding, and possibly misleading propositions. Study the over-all picture. Where there is honest value, accept your quota. Ears to the ground.

SEPTEMBER 24 to OCTOBER 23 (Libra) — A sort of "diamond in the rough" day. The "little duties again will shine as top achievers. Be sensibly organized, not overloaded. New ideas call for attention.

OCTOBER 24 to NOVEMBER 22 (Scorpio) — Overlook petty annoyances. There's too much of real importance to waste any time on trivialities, meaningless items. Do not let fine opportunity, lucrative offerings and learning pass unheeded.

NOVEMBER 23 to DECEMBER 21 (Sagittarius) — Curb a present tendency to relax at the wrong time now, but neither press forward indiscreetly. Lay the groundwork for excellent work and consequent gains.

DECEMBER 22 to JANUARY 20 (Capricorn) — A fine Saturn now. But do not supersede your aspect should encourage you regular schedule with unproven or unnecessary tries. Everyday matters can be brightened; timely decisions needed.

JANUARY 21 to FEBRUARY 19 (Aquarius) — Consolidate your position, expand where it is warranted. And be calm, tending day's chores adequately, without undue concern. Complete assigned tasks on time.

FEBRUARY 20 to MARCH 20 (Pisces) — Appraise pending issues thoughtfully. Are you applying correct technique, and to the most desireable projects? Observe goings-on about you. Avoid rosy, but risky propositions.

YOU BORN TODAY: This is the Sign of the active-minded, and the active physically. You are never "just sitting it out." Your wits can get you out of precarious situations. But think twice before you act and you will not have to rely upon these, for your learning capacity is broad. When this Sign buckles down to business and applies both knowledge and intuition, he, or she, is a stimulating source of encouragement for all Skillful with your hands, you may turn to music, agriculture, building, as a hobby or regular work. You are imaginative, also changeable. Many fiction writers, poets, exploiteers were born in Gemini. Do not permit others' slowness, stubbornness, or lack of appreciation to dull your forthright eagerness. Curb extravagance of energies, money. Be sure that "opportunity" is one, then back it with enduring faith. Birthdate: Patrick Henry, Amer. statesman, orator; G. K. Chesterton, Eng. journalist, author.

Today In History

By THE CANADIAN PRESS
May 28, 1963 . . .

The birth 29 years ago today — in 1934 — of the Dionne Quintuplets in a modest farm house near Callander, Ont., brought journalists and thousands of tourists into the North Bay area to see the five little girls who made headlines throughout the world. One of the quints, Emilie, was to die when she was 20 but her surviving sisters have remained "news" in almost everything they have done.

1940 — The Belgian Army, on orders of King Leopold, surrendered to the Germans.

1845 — Fire in Quebec City took 20 lives and destroyed 1,000 buildings.

BIBLE DIGEST
H. B. Dean

"With good will doing service as to the Lord, and not to men." Ephesians 6:7.

Beware lest you go all out to please man at the expense of displeasing God.

DAILY CROSSWORD

ACROSS
1. Baseball's Ty ——
5. Boiled meal
9. Rascal
10. Come in
12. The foe
13. Before: naut.
14. Footfall
15. Scratched
16. Biblical city
17. Foreman
18. Posted
21. Rip
25. Fame
26. Brazenness: colloq.
27. Mix
28. Steamship smokestack
29. Mend, as a bone
31. Compass point: abbr.
32. Long-eared hound dog
35. Phi —— Kappa
37. Conform
38. Cabs
39. Whole range
40. Bring into agreement
41. Contrary girl: folklore
42. Apportion

DOWN
1. To shrink
2. S-shaped molding
3. Light collision
4. Ruler of Tunis
5. Lunches and dinners
6. Untie
7. Pack away
8. In this place
9. Begins again
11. Radical
15. Food fish
17. Wager
19. Chinese river
20. Delphinium
22. Sea eagle
23. One of 7 hills: Rome
24. Set free
26. An eccentric: sl.
28. Appropriate
30. Diminutive of Jeannette
32. Sack
33. First man
34. Muttonfish
35. Large bundle
36. Way out
38. Head covering

SCAT		CAUSE							
PARMA		ARSON							
AMOUR		RUNIC							
TOON	JAM	RO							
HANDSET		EER							
	SAT	FREE							
RENEW		GUESS							
OVEN	SON								
SEW	SHACKLE								
AR	TAY	TOUR							
LEARN		PIANO							
ISSUE		ROLES							
ETHER		ONAS							

Yesterday's Answer

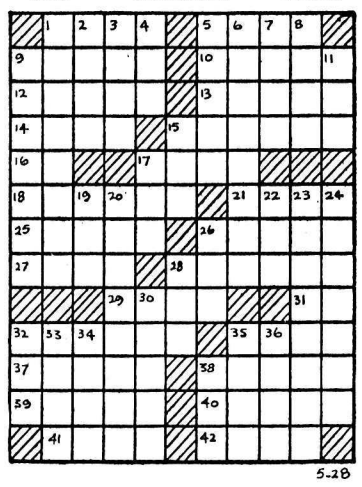

5-28

DAILY CRYPTOQUOTE — Here's how to work it:

A X Y D L B A A X R
is L O N G F E L L O W

One letter simply stands for another. In this sample A is used for the three L's, X for the two O's, etc. Single letters, apostrophies, the length and formation of the words are all hints. Each day the code letters are different.

A Cryptogram Quotation

C Y V W B X F O G'A O C K W V Q S X G I C J N C G O F V X D A S X W Y- A X D G W A F R X. — P W J D F N X N S X R- W Y F X D

Yesterday's Cryptoquote: A REALLY SUCCESSFUL POLITICIAN SHOULD SEE ONLY ONE SIDE OF A QUESTION. —LORD SHAWCROSS

(© 1963, King Features Syndicate, Inc.)

Richmond - Livingston Vows Heard in Nelson

Newlyweds To Live on Vancouver Island Following Trip to Europe

A wedding trip to Europe followed the pretty May 18 afternoon wedding ceremony which took place in Fairview United Church when Marilyn Elizabeth Livingston became the bride of Mr. Anthony Eaton Richmond.

Rev. H. R. Whitmore read the marriage service for the daughter of Mr. and Mrs. R. K. Livingston of Nelson and the son of Dr. and Mrs. Guy Richmond of Port Coquitlam.

The bride was charming in her wedding gown of floor-length nylon lace over peau de soie satin, with lily point sleeves and scalloped neckline. A tiara of iridescent sequins and pearls held her waist-length veil of nylon tulle, embroidered with rayon. She carried a cascade bouquet of yellow roses and white chrysanthemums.

The gowns of the bride and bridesmaids were made by the bride's mother.

Maid of honor was Miss Gillian Richmond, sister of the bridegroom, and the bride's sister, Miss Gail Livingston, was bridesmaid. They were gowned alike in mint green, crystallite over printed crepe with white accessories, carrying yellow carnations and white chrysanthemums.

Mr. Christopher Richmond of Chilliwack was best man and ushers were Mr. Roger Richmond of Port Coquitlam and Mr. Lindy Larsen of South Burnaby.

A reception was held in the church hall.

Assisting in the receiving line, the mother of the bride wore an arnel linen suit in powder blue, with white accessories and pink carnation corsage. Mrs. Richmond chose a green figured dress with beige duster, white accessories and white carnation corsage.

White and yellow was the color theme of the bride's table decor. The table was centered with a three-tiered cake set on white tulle scattered with pansies, topped with a pair of doves holding wedding rings. Yellow rosebuds ornamented the cake and yellow tapers glowed in silver and crystal candelabra.

Mr. Joseph Miller proposed a toast to the bride and Mr. Christopher Richmond to the bridesmaids.

Before leaving the reception to change into her travelling ensemble, the bride presented her bouquet to her grandmother.

For travelling, the bride changed into a brown linen dress with beige trim topped by a beige bengaline duster, with white and brown accessories yellow rose corsage.

On their return from a European tour, the newlyweds will take up residence at Nimpkish Lake, Vancouver Island.

Out of town guests attending the wedding were Mrs. M. E. Traynor and Mr. and Mrs. F. Mills, Betty Ann and Roy of Silverton; Mr. and Mrs. Lindy Larsen and Mrs. E. Larsen of South Burnaby; Mr. and Mrs. Ron Fisher and Mr. and Mrs. L. P. Angrignon of Fruitvale; Dr. and Mrs. Guy Richmond, Roger and Gillian, and Mrs. Kinlock and Carol Kinlock of Port Coquitlam; Mr. and Mrs. C. J. Richmond of Chilliwack; Mr. and Mrs. A. Armour of New Westminster; the Misses MacKenzies of New Westminster and Mrs. and Mrs. V. M. Hoskin of Balfour.

MR. AND MRS. ANTHONY EATON RICHMOND of Nimpkish Lake.—*Photo by Renwick Studio.*

Willow Point Honors Three Leaving

WILLOW POINT — Every organization was represented at a social evening in the church hall honoring Mrs. H. Hankin and Mr. and Mrs. T. G. Ludgate, who are leaving the district.

Mr. and Mrs. T. Harbottle were conveners, assisted by Rev. William Edington and presidents of the various clubs.

The program opened with boy scouts presenting two amusing original skits. Games followed, with Mr. Edington in charge, and several musical selections were enjoyed.

R. Anderson sang with two delightful Irish selections, Mrs. W. S. Ashby and Mrs. P. H. Deerward entertained with cello and piano and five members of the North Shore choral group presented several old favorite selections. In the latter group were Mrs. H. L. Abbott, Mrs. Malcolm Brandon, A. Jenkins, V. C. Owens and C. Carne, accompanied by Mrs. Janet Coates.

An interesting ceremony was witnessed when E. K. Evans, scout commissioner from Nelson, initiated Mr. Ludgate as a scout, and presented him with a ten-year pin.

Mr. Harbottle voiced the regret of the community at the imminent departure of the honored guests, presenting Mrs. Hankin with a handbag and Mr. and Mrs. Ludgate with a silver tray, suitably inscribed.

Other gifts were received from the various groups represented.

Refreshments were served.

More than 500 leading United States and international statesmen have appeared on NBC-TV's "Meet the Press."

Daughter Pioneer Nelson Family Wed

Moon-Fawcett Vows Exchanged At Fraser Valley Ceremony

Coral and white snapdragons reflected the glow of candlelight at the evening wedding ceremony which took place May 3 at St. Andrew's Church in Mission City when Laura Ann Fawcett became the bride of Mr. Leslie Vernon Stanley Moon.

Rev. J. Lloyd Bouey officiated at the double ring ceremony for the elder daughter of former Nelsonites Mr. and Mrs. S. Norman Fawcett of Mission City and the only son of Mr. and Mrs. Stanley Moon, also of Mission City.

Given in marriage by her father, the bride was charming in a white faille wedding gown with embroidered organza lace at the neckline and on the three-quarter length sleeves of the fitted bodice. The graceful skirt was tapered in front and swept back to a short train.

Her tiered shoulder-length veil of illusion net was gathered to a circlet fashioned of lily of the valley. The bride's unusual headpiece was complemented by her bouquet of sprays of lily of the valley, centered with split white carnations and backed with glossy lily of the valley leaves.

White gloves and shoes completed the bridal ensemble.

Attending the bride as maid of honor was her sister, Miss Jane Fawcett, who wore a dusky rose satin frock featuring short sleeves, matching headpiece of satin and net, and white accessories. Her bouquet was of lily of the valley.

The bride's brother, Mr. Ronald Fawcett, was organist, and for the processional played "Morecombe." The wedding party left the church to "Praise My Soul the King of Heaven."

Soloist was a family friend of North Vancouver, who sang "Trust in the Lord" during the ceremony and "Be Thou With Them" by J. S. Bach during signing of the register.

Supporting the bridegroom as best man was Mr. Gerald Adams of Matsqui. Sharing ushering duties were Mr. William Erickson and Mr. Lloyd Davies.

RECEPTION

Floral decor theme used in the church was repeated in the church lounge as guests gathered to congratulate the newlyweds. The bride's mother, in the receiving line, wore a gown of jade green silk with white accessories and yellow rosebud corsage. The mother of the bridegroom chose aquamarine silk, with white accessories and pink rosebud corsage.

A centrepiece of pink and white tulle sprinkled with rosebuds complemented the all-white wedding cake, the three tiers topped with wedding bells and lily of the valley.

Presiding at the bride's table were her godmother, Mrs. C. W. Ramsden of Nelson, and the cousin of the bridegroom, Mrs. George Buchanan. Mr. C. W. Ramsden proposed the toast.

For a wedding trip to California by car the bride changed into a white linen suit with black accessories and a yellow rosebud corsage.

Before leaving, the bride gave her bouquet of her grandfather, Mr. W. B. Melneczuk of Nelson, to place on her grandmother's grave.

Mr. and Mrs. Moon are residing at the Mission Mobile Home on Lougheed Highway.

MR. AND MRS. LESLIE VERNON STANLEY MOON of Mission, B.C.—*Photo by Lawson Studio.*

Ainsworth

Mr. and Mrs. Anderson have had as their recent visitors, Mr. and Mrs. Charles Edgar of Chilliwack, Mrs. Selma Kettlewell of Nelson, and their son-in-law and daughter, Mr. and Mrs. James Taylor and Stephen of Vancouver.

AINSWORTH — Guests at the home of Mr. and Mrs. J. Hecker recently included Mr. and Mrs. Smith and children of Castlegar Mr. and Mrs. C. Meadows of Summerland and Mr. and Mrs. Jim Hecker of Nelson.

Mrs. J. B. Fletcher recently visited her son, Jack, in Calgary, also attending a wedding there.

New Denver

NEW DENVER — Olly McKellar is visiting relatives and friends in Vancouver.

Mrs. Randi Anderson and her daughters Sandra and Sigrid, spent the weekend in Rossland and Trail with friends.

Mr. and Mrs. Neil J. Sutherland and family had as their guests for a few days, Mrs. Sutherland's brother, Colin Sutherland and family of North Surrey.

David Crellin has returned to Sicamous.

Some 8,000,000,000 meteors strike the earth's atmosphere every day but very few reach ground.

Do FALSE TEETH Rock, Slide or Slip?

FASTEETH, an improved powder to be sprinkled on upper or lower plates, holds false teeth more firmly in place. Do not slide, slip or rock. No gummy, gooey, pasty taste or feeling. FASTEETH is alkaline (non-acid). Does not sour. Checks "plate odor breath". Get FASTEETH at drug counters everywhere.

About the Town

Phone 352-3552

Donn Livingstone, who has been visiting his parents, Mr. and Mrs. J. S. Livingstone, 616 Third Street, since completing this year's studies at UBC, leaves this morning for eastern Canada, where he will be stationed with the RCAF at Camp Borden, Ont., until early in August.

* * *

Mrs. R. B. Smith, 604 Third Street, is spending a week in Cranbrook with her son and daughter-in-law, Mr. and Mrs. D. A. Smith.

* * *

From Pembroke, Ont., Mrs. A. L. Sharp has come to Nelson to visit her son-in-law and daughter, Mr. and Mrs. J. D. McDonald, 710 Gore Street.

* * *

The annual party of the Little Helpers of the Church of the Redeemer was held in the Parish Hall, opening with a worship service conducted by Rev. Canon W. J. Silverwood. Games and refreshments were enjoyed, the tea prepared by the afternoon branch of the Woman's Auxiliary and served by members of the Junior Auxiliary.

* * *

Mr. and Mrs. Norman Severide and sons, Geoffrey and David of Langley, B.C., were recent guests of Mr. and Mrs. R. W. Huestis, 410 Anderson Street.

* * *

Mr. and Mrs. B. A. F. Pelmore, formerly of Nelson, who returned to their home in England last year after residing here for a time, have returned to make their home in Nelson and have taken up residence at 708 Hoover Street.

* * *

Representative of the Nelson Soroptimist Club at the annual conference of Western Canadian Soroptomist Clubs being held at Prince Rupert during the weekend was Miss Leona Boss, who will return home today.

* * *

Attending the annual meeting of the National Chapter of the Imperial Order Daughters of the Empire being held in Victoria is Kokanee Chapter Regent Mrs. Hector Mackenzie of Nelson. The convention will continue until Wednesday.

IODE Asks Red Ensign

VICTORIA (CP) — A resolution asking the federal government to name the red ensign the official flag of Canada was passed Monday by the national chapter of the Imperil Order of Daughters of the Empire.

At its 63rd annual meeting here, the 29,000-member voluntary Patriotic Service Organization reaffirmed its belief that the red ensign signifies Canada's multi-cultural heritage.

"Canadian citizens are particularly struck by the irony of their country's situation," when newly-independent countries fly their own flags, IODE national president Mrs. Peter L. Robinson of Toronto said.

Several times since 1945 when an order in council permitted the red ensign to be flown from all federal government buildings the order has asked for official endorsement of this flag.

CENTENNIAL FUND

The 400-delegates from across Canada attending the five-day meeting voted to establish an IODE Canadian centenary fund with a minimum objective of $50,000 to be raised by 1967. The project to be undertaken with this fund will be decided not later than the Order's 1965 annual meeting.

More than $5000 remaining in the IODE Canadian Eskimo fund, started in 1959 to build a community hall for the Eskimos at Frobisher Bay in the eastern Arctic, will be divided among the three halls which have been built under the fund for equipment.

The hall at Frobisher Bay, finished in the summer of 1960, "has fulfilled every expectation not merely as a meeting place but as a centre of community life," Mrs. R. C. Latimer of Toronto, chairman of the Eskimo Fund committee, reported.

A hall at Tuktoyaktuk in the western Arctic built jointly by the government and the Order, was opened in November, 1960, and a third hall is being built at Baker Lake in the Central Arctic. The national chapter will also give $300 to the Indian-Eskimo council at Great Whale River to buy a public address system for its community hall.

Temporary welfare assistance to Canada's unemployed will be continued for another year, it was decided following the report of Mrs. W. T. Atkins of Toronto, national services at home and abroad secretary.

More than $437,000 was spent on services last year, and 30 per cent of this sum was spent on welfare services abroad, Mrs Atkins reported.

TORONTO (CP)—More than 120 hospital workers from across Canada left Monday to attend the Paris congress of the International Hospital Federation June 9-15. The congress is expected to attract more than 2,500 delegates. Three discussion groups will consider the design of the ward unit, the training of hospital administrators and the future of psychiatric services.

Engagement Announcement

Mr. and Mrs. J. M. Sommerville announce the engagement of their eldest daughter, Shirley Jean, to Mr. Thomas Douglas Tennant, son of Mr. and Mrs. T. Tennant, the wedding to take place June 22 at St. Paul's-Trinity United Church, with Rev. Peter W. Faris officiating.

PERSONAL LOAN
from
CANADIAN IMPERIAL
BANK OF COMMERCE

Today, when you can buy almost anything you want 'on time', you may not have thought of these advantages of our Personal Loan Plan.

1. WITH A PERSONAL LOAN YOU HAVE CASH ON HAND ...you have the freedom to shop and 'bargain' wherever you wish.

2. WITH A PERSONAL LOAN YOU PAY LOW INTEREST ...you use the most practical and economical means of financing your purchase.

With a Bank of Commerce Personal Loan you can obtain your money quickly. Repayments are arranged to fit your own budget. Best of all, you'll find your local branch manager helpful, understanding and interested in having you for a customer. It's all part of a tradition we started 25 years ago as the very first bank to offer a Personal Loan Plan to Canadians.

When you'd like to enjoy the practical, economical difference between hoping and having, always make your first stop the Bank of Commerce.

THE BANK THAT BUILDS

Over 1260 branches to serve you

Baseball Is Still King Says Commissioner Frick

By WILL GRIMSLEY

NEW YORK (AP) — Ford Frick acknowledges there are other athletic activities besides baseball—he even likes watching some of them—but don't let the baseball boss hear a eulogy for his sport.

"The one thing that makes me furious is to read or hear somebody say that baseball is a dying sport," he says.

"I like football. I'm an avid fan. Certainly horse racing attracts a lot of customers.

"But baseball is still the king."

Frick is the gaunt, bushy-haired commissioner of the United States' national pastime—young-looking for his 68 years.

From a 16th-floor office in a Manhattan skyscraper he and a small staff preside over the far-flung operations of organized baseball.

GOOD OLD DAYS TODAY

"I get tired of hearing about the good old days," Frick saick said in an interview. "Sure, they were colorful and exciting. No one is more nostalgic than I am. But, as far as baseball is concerned, the good old days are right now, today, 1963—and they're getting better."

"Know how many people are playing baseball in the United States today? Twenty-three million. This is not a guess. It's a bona fide survey."

This compared with 8,000,000 golfers and 9,000,000 tennis players.

The commissioner uses 1945 as the dividing line of a yardstick.

"This will amaze you," he said. "In the 17 years before 1945, baseball drew a total of 148,988,935 fans. In the 17 years after 1945, we drew 304,219,695—a gain of 105 per cent. Does that look as if baseball is dying?"

The 1962 attendance of 25,023,249 set an all-time record.

The commissioner did not wish to pretend that baseball is without its problems.

CRACKING TOUGH NUTS

"There always will be nuts to crack, but we're cracking them," he said.

Does the commissioner foresee another major league in the near future?

"No, not in our lifetime," Frick said. "Expansion to 12 teams in each league, yes, but a third league, no. Who, tell me, would be willing to bell the cat?"

MONTROSE WINS LEAGUE OPENER

Montrose belted Nelson Hardrocks 11-4 in the West Kootenay Women's Softball League opener here Monday.

Kathy Langlois was credited with the win, Nelson's Ruth Morrison, relieved by Joan Romaniuk in the fourth, took the loss.

Judy Burrows banged a home run and a triple for Montrose while Ethel Wickstrom smashed a triple for the Hardrocks only extra base hit. Montrose outhit the host club 10 to 2.

Dyson Recruits Imposing Staff for Legion Clinic

By STUART LAKE

OTTAWA (CP)—Geoffrey Dyson has recruited an imposing staff for the Royal Canadian Legion's second national track and field coaches' clinic to be held in Guelph, Ont., Aug. 12-20.

Six British coaches, two from the United States, one from France and six from Canada will work under head coach Dyson during the 10-day clinic.

Dyson, former chief national track coach of Britain, is in the first year of a five-year contract to head the Legion's sports training program which is aimed primarily at developing better coaching for Canada's amateur athletes.

There's no doubt that the Legion is proud of the men who'll put the expected 150 student coaches through their paces at Guelph.

TERMED STRONGEST

"The strongest track and field coaching staff ever assembled in North America," says the Legion of Dyson and his helpers.

The staff includes Jim Alford, chief coach for the Federation of Rhodesia and Nyasaland from 1961 to 1963 and formerly national coach of Wales and southwest England for 14 years.

Also from Britain will come former national coach Lionel Pugh, now coach at Oxford University, and John Disley, senior coach of the English Amateur Athletic Union and holder of the world's best performance for the two-mile steeplechase.

Other British coaches are senior coach John Savidge, a noted shot putter, Geoffrey Elliot, holder of the British pole vaulting championship for nine years, and Nicholas Whitehead, lecturer in physical education at St. John's Teachers Training College in York, England, and captain of the Welsh Empire Games team at Perth last year.

FBI MEMBER COMING

The U. S. coaches are hammer thrower Fred Wilt, a member of the American Olympic teams in 1948 and 1952 and now a member of the Federal Bureau of Investigation, and John Powell, formerly of South Africa and now a physical education instructor at the University of Illinois.

From France will come Jacques Bergougnous, popular with French-Canadians last year at Guelph. He is expected to be in charge of an 18 - member French - Canadian squad this year.

Canadian coaches are Bob Adams who handled the Canadian team at the 1958 British Empire Games Pat Galasso, former Canadian champion in the broad jump and now director of athletes at Queen's University Lord Swindells, head coach of the Victoria Olympic coach and three-time coach of the Canadian Pan - American teams Ron Wallingford, noted Canadian middle-distance runner and now a lecturer at McMaster University Bob Reid, a pole vaulter who represented Canada in the BE Games in 1954and again in 1958, and Peter Mullins, a physical education teacher at the University of British Columbia.

Mets Edge Caps In Sandlot Game

John Cerran and Jan Bentley connected for homers Monday to help Mets to a 5-4 victory over Caps in the day's only Sandlot baseball action.

In Saturday Bantam league games, Ricky Boates belted a home run and a triple as Mets blanked Giants 4-0 and Fisher Crockett knocked a triple and scored the winning run as Colts edged Caps 2-1.

Pee Wee League contests saw Mark Severyn hit a triple an a single, while also pitching the Orioles to a 3-1 victory over the Braves. Mounties won their first outing after four attempts by blanking Forresters 5-0. David Powell and John Marion doubled for the winners.

Ken Gorsline came up with a three bagger and Ian McAdams doubled as Red Sox took a 4-2 decision from Yanks in Shrimp League play. Greg Paul was the power at the plate for Yanks, smashing a triple and a double.

Don Stevens hit three for three and Alan Hyssop homered in the other Shrimp League game, as Dodgers downed Indians 6-1.

SCORES ON LONG HIT—TO INFIELD—The Tribe's new center fielder, Vic Davalillo, scores here after quite a smash hit. The ball was rapped off the glove of third baseman Felix Torres of the Angels for a single. Torres threw wild to first, Vic went to second and on to third and when a throw from first baseman Lee Thomas to third also was wild Vic scored. Scene is Cleveland and the catcher here is the Angels' Bob Rodgers.

Victoria Car Lone Canuck Entry in Indianapolis 500

By DALE BURGESS

INDIANAPOLIS (AP) — The field is so fast for the 500-mile auto race Thursday that former winner Troy Ruttman will start in last place in the 33-car field.

Two weekends of wind-swept qualifying produced a lineup of 28 veterans and five newcomers who averaged 149,028 miles an hour in the 10-mile runs against a record 147.330 last year and 145.302 in 1961.

Parnelli Jones' May 18 record of 151.153 never was seriously challenged.

The trials that ended Sunday brought out a seven-car challenge to the old reliable Offenhausers which have won all of the Memorial Day classics since Mauri Rose took the checkered flag in a Blue Crown Offy in 1947.

An Offy powered Jones to his record, however.

Al Miller, 39, Indianapolis Motor Speedway rookie from Roseville, Mich., was the fastest of three drivers who made the lineup in the final session. He put a rear-engine Thompson - Harvey Titanium Special into the field at 149.603 and had one lap at 150.401.

VICTORIA HAS ENTRY

Rookie Johnny Rutherford of Fort Worth, Tex., qualified the lone Canadian entry, the City of Victoria, at 148.063. Ed Kostenuk of Victoria, the car owner, tried to qualify himself but couldn't work up enough speed.

Mickey Thompson of Long Beach, Calif., entered five of his tiny Chevrolet-powered cars and got two of them into the field. One was qualified by Duane Carter, 50, of Indianapolis early in the trials.

Masten Gregory also qualified one of Thompson's beetle-shaped cars but he was bumped from the field when the final listing of the best speeds left him 36th—three spots out of the lineup.

Only two members of a five-man invasion of Grand Prix drivers will be in the race. Jimmy Clark of Scotland and Dan Gurney of Costa Mesa, Calif., were never in danger of being bumped after qualifying their new Lotus-Fords May 18 at 149.750 and 149.019, respectively.

Gregory tried to qualify another Thompson car after he was bumped but couldn't better the 147.832 speed of Dempsey Wilson of Hawthorne, Calif., the slowest qualifier.

HILL WITHDRAWS

Graham Hill of England, 1962 champion of the Grand Prix circuit, withdrew earlier for lack of practice and inability to reach competitive speed in a Thompson.

Challengers of the Offys besides the Thompsons and Lotus-Fords will be three supercharged Novis driven by Jim Hurtubise of North Tonawanda, N.Y., and rookies Bobby Unser of Albuquerque, N.M., and Art Malone, Tampa, Fla.

Clark also ranks as a rookie at the Speedway although he was No. 2 in world road racing standings last year. Miller and Rutherford round out the quintet which will try to win a first Indianapolis start. This hasn't been done since George Souders' 1927 victory.

Ruttman joined three other former winners, Rodger Ward of Indianapolis, Jim Rathmann of Miami, Fla., and A. J. Foyt of Houston, Tex., in the field.

Leading HITTERS

By THE ASSOCIATED PRESS

American League

	AB	R	H	Pct.
Causey KC	135	17	48	.356
Robinson Chi	143	25	49	.343
Malzone, Bsn	143	16	49	.343
Wagner LA	152	25	52	.342
Schilling Bsn	165	22	54	.327
Kaline Det	159	28	52	.327
Boyer, NY	150	22	49	.327

Runs—Gentile, Baltimore, 29.
Runs Batted In—Wagner, 37.
Hits — Robinson, Baltimore, and Schilling, 54.
Doubles — Versalles, Minnesota, 12.
Triples — Hinton, Washington, 7.
Home Runs—Wagner, 13.
Stolen Bases—Aparicio, Baltimore, 14.
Pitching (five decisions)—Stock, Baltimore, 5-0, 1.000.
Strikeouts — Barber, Baltimore, 67.

National League

	AB	R	H	Pct.
Groat StL	191	26	67	.351
Covington Phl	115	22	40	.348
Fairly LA	153	23	51	.333
Bailey SF	78	18	26	.333
Boyer StL	175	21	58	.331

Runs—Flood, St. Louis, 41.
Runs Batted In —Boyer, 36.
Hits—Groat, 67.
Doubles—Cepeda, San Francisco and Groat, 12.
Triples—Brock, Chicago, Skinner, Cincinnati and Flood, 5.
Home Runs — Aaron, Milwaukee, 14.
Stolen Bases—Brock, Chicago, 12.
Pitching (five decisions)—O'Dell, San Francisco, 7-0, 1.000.
Strikeouts—Drysdale, Los Angeles, 69.

Kinsmen Drop Second Straight To ACT

ACT walloped Kinsmen 10-5 in Little League action Monday.

D. Jmaeff, as well as pitching the first three innings for the winners, hit 3 for 4, including a triple and a double. Teammate R. Arishenkoff also tagged losing pitcher D. Kienholz for a two bagger.

Jmaeff and A. Koehle, who relieved him in the fourth, gave up eight hits, eight walks and fanned ten. Kienholz was tagged for 10 hits, walked four batters and struckout five.

In a Little League doubleheader Saturday, ACT edged Kinsmen 7-6, while Lions downed Kiwanis 8-4.

A. Koehle homered for the winners and D. Keinholz replied for Kinsmen. The second game sawe A. Hennig, hitting 2 for 3, smash a three bagger and a double and D. Cherenko belt a double and two singles for a perfect day at the plate.

Liston's Problem? He's Too Ugly Says 'Pretty Boy' Clay

By EDDY GILMORE

LONDON (AP) — Heavyweight boxer Cassius Clay says the trouble with Sonny Liston is that he's too ugly.

"He's nothing but a tramp," sneered Clay when reporters asked him his opinion of the world champion heavyweight. "Just a big tramp."

Clay had just stepped off an airliner that brought him here from the United States to fight british heavyweight Henry Cooper June 18.

"I'm just filling in time until I meet Liston," Clay continued. "That great big ugly bear. He's too ugly to be world champion. Real fighters are good looking—like me."

He flexed his muscles.

'NOT A MARK'

"Look at me," he said, "I don't have a mark on me."

Only Clay's head, neck and hands were visible for his lithe frame was draped in a black silk suit—a little light, incidentally, for London's cool spring.

The Louisville heavyweight confessed he didn't feel too well after flying the Atlantic.

"I hate airplanes. They don't agree with me, and I'm going to take out my bad temper on Henry Cooper. Tell him not to cross my path before the fight. If he does I'm liable to start things then and there.

"I could end it in two rounds, but it's going to be five. I'll get him in the fifth."

WILL GIVE VALUE

"If the British people have waited to see me in person, then I want to give them their money's worth. That's why it's going to be the fifth instead of the second."

Cassius said that if the impossible should happen — and Cooper should win—he would remain in Britain for 90 days and a return fight.

The London Evening News headlined its front page story: "Gaseous Cassius — Yes, he's here."

Police had to control a crowd of about 2,000 outside the restaurant where Clay and Cooper met the press.

When Clay met Cooper for the first time he shook his hand and told the Briton:

"You are now talking to the future heavyweight champion of the world. It's very foolish of you to fight me. This will be your last fight."

Clay's poem for the fight started this way:

"The Clay-Cooper fight was set for middle June.

"But for Cooper that day was far too soon.

"The fight attracted a sellout crowd.

"And I was talking far too loud."

MANAGER MOORE NOW—On the outside of the ropes for the first time, Archie Moore (left), the grand old man of the ring, talks to his light heavyweight hopeful, Allen Thomas of Chicago, as Thomas took on and TKO'd Sixto Rodriguez at a Teamsters benefit show in St. Louis. The end came in the ninth round.

Today's Ball Schedule

SANDLOT BASEBALL

4:00 p.m. — Pee Wee League, Mounties vs Orioles, Civic Centre A diamond; South Slocan vs Foresters, Civic Centre B diamond.

BABE RUTH BASEBALL

6:00 p.m.—Hippersons vs Algars, Queen Elizabeth Park.

PLAY-FOR-FUN SOFTBALL

6:30 p.m. — City Auto vs Royal Hotel, Civic Centre B diamond; North Shore vs CPR, Uphill Park.

IMPORTANT SOFTBALL MEETING

Mr. C. White of the British Columbia Amateur Softball Association, will be the guest speaker at an important meeting at 7:30 p.m. in the Civic Centre Blue Room today.

Mr. White, also liaison officer for the Canadian Amateur Softball Association, will discuss mutual aid, registration and playoff problems faced by local softball leagues, as well as any problems of interest brought up at the meeting.

All interested persons are asked to attend.

ITALICOS WHIP NELSON SAVOYS

The Nelson Savoy Soccer Club, playing shorthanded the whole game, was defeated 5-1 by Trail Italicos in Western International Soccer League action at Trail Sunday.

Despite being three players short, the hard working Nelson team gave up only one goal in the first half of the game, but couldn't contain the strong host squad in the second half although the club managed to field one more player.

Italicos tallied four goals in the serond half before Savoy's Willi Rudolf managed to push in a beautiful corner kick by Richard Acres to complete the scoring.

Tee Time

Mickey Maglio and Bernie Clarkson took low gross honors at the Nelson Golf and Country Club's weekly men's night last Thursday. Sharing low net laurels were Ira Hendrickson, John Carpenter, Bill Apostoliuk, Clayton Kirk, Ray Benedetti and Bill Platt.

Sunday action at the course saw Fritz Koehle win the finals in T. R. Wilson tournament play. Charlie Blunt took the runner-up spot. Bill Hamilton finished first in the consolation flight ahead of Bud Stoll, while in the Medal round it was Gerry Koehle finishing on top.

In women's competition for the Noxon Trophy, Mrs. Bernice Hesketh won over Mrs. Marg Hamilton. Consolation honors went to Betty Cone, first, and Verlene Olson, second. Dolly Koehle won the Medal Round.

Junior Jumper Close to Record

Junior High School coaches returned from the West Kootenay High School track meet jubilant over the showing of their charges and particularly over the junior girls' high jump win.

Faye Mydansky leaped four feet, nine inches to come within half an inch of the record set by Diane Gerace of Trail in a previous meet. In Monday's paper, her jump was reported as four feet, 5½ inches.

Coaches E. Mansouri and Miss Bernadette Bell said the final standing for the juniors stood at 72 out of 79 points, with the amassing of nine firsts, three seconds and two thirds. They said that full teams were entered by all junior high schools.

FIGHTS

New York — Rubin Hurricane Carter, 158, Paterson, N.J. outpointed George Benton, 158¾, Philadelphia, 10.

San Juan—Florentino Fernandez, 160, Cuba, stopped Jose Torres, 161½, Puerto Rico, 5.

Bo Doesn't Think He'll Be in Minors Very Long

Bo Belinsky, who achieved every pitcher's dream only a year ago by throwing a no-hitter against Baltimore, suddenly finds himself living every pitcher's nightmare. Los Angeles Angels are sending him back to the minors. Here, in a story prepared exclusively for The Associated Press, Belinsky tells how it feels.

By BO BELINSKY

LOS ANGELES (AP) — I don't think they're going to keep me down there in the minor leagues.

But I'll tell you this: When I'm going to be back depends on how I feel.

That doesn't mean I'm not going to try. I'm going to try to be a winner for Hawaii. But right now I feel this whole year is lost. Even if I go down there and pitch two no-hitters in a month, it's not going to prove anything. It's pitching up here that counts.

If I do come back, I'll still have that 1-7 record to overcome—and in less time to do it in than if they'd kept me here. I felt I could have evened it up a little if they let me stay around.

I knew there was always the possibility I'd go to the minors. But it was something of a surprise when they told me. A week ago, I didn't think it would happen. For one thing, I thought I had the stuff to stay. They could have traded me, but I didn't think there were any ball players around they could trade me for and get a good deal.

I had to laugh when they told me. I said: "I'm not going down with the idea that I've got to be straightened out. But you're running the show, so I'll take your word for it and go."

I was smiling when I came out of the manager's office after they told me. They can shoot knives at me, but I'll still smile. This is my only defense.

SHY ON RUNS

But I still don't think it makes any sense. Sure, I'll admit I was wild my last three starts. I walked 13 guys. But I started nine games for this club this year, and they got me one run or less in eight of them. That doesn't help much, either.

Some people have said they thought that no - hitter I pitched last year was the worst thing that could have happened to me. Went to my head. That kind of jazz.

Don't believe it. I forgot about this thing. There were five no-hitters in the major leagues last year, and there have been two already this year.

I pitched more good games after my no-hitter. In fact, I think i was actually pitching better this year than last, although you couldn't prove it by the record.

Last year I was just trying to overpower a lot of hitters. This year I wanted to be more of a pitcher. Our pitching coach, Marv Grissom, helped me work on a few things in spring training and I thought I was more of a pitcher. But I think I had a lot of rotten luck, too.

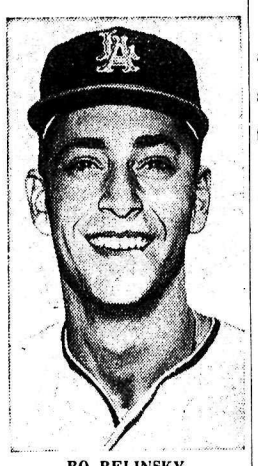

BO BELINSKY

One thing I'm not going to the minors without: my Cadillac. I didn't go through all this garbage for a year and a half just to have to leave my Cadillac in Los Angeles.

ONE UP

By Lew Saw

WATCHING QUALITY INTO THE BEER

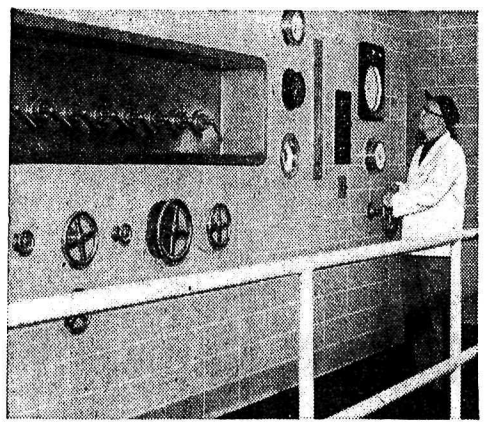

1. Exacting control is as fundamental a part of Interior Breweries products as hops and malt.

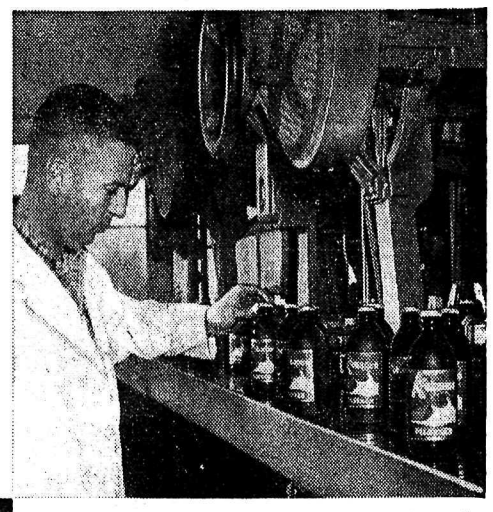

3. Final inspection is made . . . and the bottled beverage is ready for packaging.

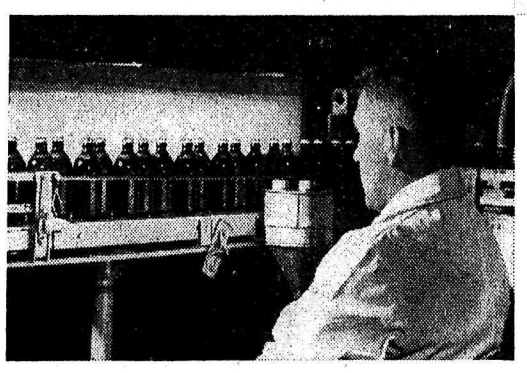

2. At this specially lighted checking station the beer is carefully inspected after filling and capping.

INTERIOR BREWERIES LTD., CRESTON, B.C.

A1482-3

This advertisement is not published or displayed by the Liquor Control Board or by the Government of British Columbia.

WANT ADS

TO BUY · TO SELL · TO RENT · TO HIRE · HELP WANTED · LOST & FOUND

Phone 352-3552

BIRTHS

THORNELY — To Mr. and Mrs. M. Thornely, 420 Latimer Stret, at Kootenay Lake General Hospital, May 25, a son.

WAH — To Mr. and Mrs. Ernest Wah, 702 Mill Street, at Kootenay Lake General Hospital, May 25, a daughter.

COOMBES — To Mr. and Mrs. Allen Coombes, R.R. No. 1, at Kootenay Lake General Hospital, May 26, a son.

HELP WANTED

CARBURETOR AND ELECTRICal mechanic, heavy duty electrical experience preferred. Apply to Box 6899, Nelson Daily News, giving address and phone number.

WANTED LOGGING CONTRACtors with own cats. Anderson and Shkuratoff, Silverton, B.C.

HELP WANTED MALE OR FEMALE

HELP WANTED — MALE—FEMALE —Lifeguard, Swimming Instructor for July and August. Applicant must have Lifesaving Certificate and preferably some experience. Send applications to Miss C. Miller, Secretary, Grand Forks Recreation Commission, Grand Forks, B.C. Applications must be received prior to June 5, 1963.

HELP WANTED—FEMALE

IF YOU LIKE PEOPLE, ENjoy making friends and want to earn money, contact your Avon Manager. Apply to Mrs. E. C. Hearn, District Manager, 15 - 3270 LaBurnum Drive, Trail, B.C.

ROOM AND BOARD

ROOM AND BOARD FOR GENtleman. Phone 352-2657 after 4 p.m.

SITUATIONS WANTED

FORD 8N TRACTOR FOR HIRE Plowing, discing, landscaping, lay out lawn, new garden plots developed, will clean basement and haul away trash. Phone 352-2485 preferably after 4.

PLASTERING, STUCCO, GYProc joint filling, large or small jobs. Distance no object. Fred Stacey, Hills, B.C.

ROCK WALL WORK AND GARden sidewalks. Phone 352-2691 after 5 p.m.

PIANO TUNING BY REGISTered tuner. G. Stenberg, Ph. 352-6892.

BUSINESS OPPORTUNITIES

CASTLEAIRD SHOPPING CENTRE, KINNAIRD, B. C.

2 vacancies remain in this successful Shopping Development to lease

RESTAURANT
Liquor License

HARDWARE TENANCY
Proven Sales.

All necessary Hardware Store Fixtures SUPPLIED BY DEVELOPER

Call Vancouver collect MU 4-5141 or contact YOUNG AGENCIES LTD. Box 169, Kinnaird, B.C.

BE YOUR OWN BOSS. — 1 commercial wall washer $430; 1 comm. rug cleaning machine $790; 1 comm. upholstery cleaning machine $690. 514 Observatory St. Ph. 352-2916.

Buy, Sell, Trade With Classified

PUBLIC NOTICES

NOTICE

Stipulated sum contract proposals are invited by the undersigned for construction of an addition of one (1) standard classroom, enlarging smaller rooms and alterations to the heating plant at the Needles Secondary School, Needles, B.C., and will be received until 5:00 p.m. June 19, 1963 at the School Board Office, Box 340, Nakusp, B.C.

Forms of tender, instructions to bidders, plans and specifications may be obtained from the School Board office by general contractors, upon receipt of a refundable deposit of $10 per set.

A certified cheque in the amount of One Thousand Dollars ($1,000.00) must accompany all tenders. A Surety Bond to bind the tenderer in the amount of 50% of the contract price must be provided within ten days of the contract being accepted. This bond shall be approved and acceptable to the owner and made ou to School District No. 10 (Arrow Lakes), as Owners.

It is understood that all cheques from unsuccessful bidders will be returned within seven (7) days of the awarding of the Contract, and the cheque from the successful firm will be returned on submission of a Bond taken out with an approved company for fifty per cent (50%) of the contract price.

The Board reserves the right to reject any or all bids, and the lowest bid not ncessarily accepted.

Successful bidder must be prepared to commence work immediately school closes.

Envelopes to be marked "Tender."

Signed, Board of School Trustess,
School District No. 10 (Arrow Lakes)
Box 340,
Nakusp, B.C.

MACHINERY

For Your Requirements of

GROUSER BARS and LINCOLN WELDING ROD

See

MAC'S Welding & Equipment Co. Ltd.
514 Railway St. Ph. 352-5301

D2 CAT IN GOOD RUNNING order. For further particulars contact 905 Edgewood Ave., Nelson, B.C.

PETS, CANARIES, BEES

MINIATURE AND STANDARD poodles. Also Golden Retrievers, excellent pedigree. Sunny Knoll Kennels. Regd. Little Fort, B.C.

K 9 REG. BOARDING KENnels, Fruitvale Highway. G. A. Crawford, prop. Ph. 367-2483.

COCKER PUPS $15.00 ALSO Chihuahas $25.00. Bird's Kennels, Blueberry Creek.

SEALPOINT SIAMESE KITtens for sale. Phone Castlegar 365-2853.

LOST AND FOUND

NECKPIECE OF FOUR RUSsian Kolinsky skins. Phone 352-6732.

FOR SALE MISCELLANEOUS

FREEZER SPECIALS — FILL your freezer now with pork at low price. Daily lean grain fed pork, whole or half, 29c per lb. Cut and wrapped 32c per lb. Sides of grain fed choice beef, 49c lb. Also cheaper beef. Newdan Farm, Creston. Phone 356-9901; after 5:30 356-9769. Free weekly delivery.

RAPIDGRO — THE MIRACLE spray on plant food for lawns, vegetables, flowers and shrubs. Just add one teaspoonfull per quart of water and spray on the foliage. This sale only ½ of regular market price. Columbia Trading Co., 901 Front St.

SIDES LIGHT STEER BEEF, 200 lb. average, 49c lb. Sides heavy beef, 275 lb. average, 43c lb. Cut, Wrapped, Frozen. Free delivery to Nelson. Whitford's Meats, Ph. 356-2556, Creston.

USED APPLIANCES — 30" Electric Range—What offers? 21" G.E. Television, $135; 5 pce. Chrome Suite, $22.50. Macleods Ltd., Nelson, B.C.

USED TV SETS A-1 CONDItion. Nelson Home Furniture and Appliances Ltd., Nelson. Phone 352-6432.

USED NO. 22 GALVANIZED water tank. Adopted for gas or electricity. $20. Phone 352-6736.

PORK FOR SALE, ½ OR whole, 28c lb. Also 1 heavy sow cheap. Phone 352-2355.

USED FRIDGE WITH freezer compartment. Good cond. Ph. 352-6139, 404 Elwyn.

SINGER SEWING MACHINE Co. Repairs, sales, rentals. 339 Baker St. Phone 352-3631.

15 FT. MOLDED BIRCH RUNAbout. Phone 368-3152 evenings only.

GRADE A BEEF. UNDER 200 lbs., 45c side. Phone 352-6866.

FREEZERS, $224 TO $259.95. — Phone 352-3911.

AUTOMOTIVE, BICYCLES MOTORCYCLES

COTTONWOOD WRECKAGE wrecking '57 Plymouth, '53 Consul, '53 Zephyr, Plymouth, Fords, Chevs., Pontiacs. Good motors, '57 Dodge V-8, '53 Zephyr, '52 Pontiac, '53 Consul, '52, '53 Chev. Phone 352-5815, Box 382, 24 Ymir Road.

BEACON MOTORS LTD. PONtiac — Buick — Acadian — Vauxhall — GMC. 701 Baker St. Phone 352--6641. 24 hour wrecker service. Front end aligning — Automatic service. Body and paint shop.

FOR SALE — 1960 METEOR Montcalm convertible. Premium car. P.B., P.S., P.T. Cash or trade. Phone 352-3354 after 6.

'57 PONTIAC 4-DR. H.T., RED and white. Good cond. Must be sold. Ph. 359-7551 evenings.

'57 HILLMAN MINX SEDAN. Excellent condition. Can be financed. Phone 352-6814.

'51 CHEV, '53 BUICK, '53 CHEV, '57 Volkswagen. North Shore Service, phone 352-2929.

1949 METEOR 4 DOOR. — PH. 352-2042.

'56 PLYMOUTH, $750. PHONE 352-5029.

LIVESTOCK, POULTRY AND FARM SUPPLIES

FOR ARTIFICIAL BREEDING dairy and beef cattle, phone 352-6874, Nelson and District A.I. Centre, 709 Third St., Nelson. J. De Jong, Technician.

20 MONTH OLD PUREBRED Holstein bull. John Meeks, Birchbank, Trail. Ph. 368-6803.

COW FOR SALE. 3RD CALF, heavy milker. Apply Nick Dergousoff, Slocan Park, B.C.

FRESH COW FOR SALE. WILliam W. Markin, Box 275, Fruitvale. Phone 367-3638.

LEGHORN PULLETS FROM 2 weeks ready to lay. Phone 352-3808.

TRADE SCHOOL

NEWS FOR PARENTS AND YOUNG MEN INTERESTED IN JOB TRAINING OPPORTUNITIES

(Sponsored by Federal-Provincial Governments)

Free training schedule to commence September, 1963, at the B.C. Vocational School - Burnaby, is offered to young men in Pre-Apprenticeship trade classes leading to apprenticeship in the following trades:

Boatbuilding (Wood)
Bricklaying
Carpentry
Electricity
Electronics
Plumbing and Steamfitting
Lathing (Wood, Gyproc, Metal)
Sheet Metalwork
Ironworkers (Structural Steel)
Piledriving and Bridge Building
Plastering

These trades are all basic and active, in general offering good employment opportunities for those individuals completing the pre-apprentice training.

All tuition fees are paid and a monthly subsistence allowance granted plus one return transportation to the school from place of residence.

Apply immediately to:
The Director of Apprenticeship,
Department of Labour,
411 Dunsmuir Street,
Vancouver, B.C.

JOB TRAINING OPPORTUNITIES

BRITISH COLUMBIA VOCATIONAL SCHOOL, NELSON

(Sponsored by the Federal-Provincial Governments)

The following training programmes are being offered with a projected starting date of September 30th, 1963. This date may be subject to change:

Practical Nursing
General Commercial
Secretarial Training
Beauty Culture
General Welding
Upgrading Welding

Application forms and other information may be obtained from:

The Director of Technical and Vocational Education,
Department of Education,
Victoria, B.C.

JOB TRAINING OPPORTUNITIES

BRITISH COLUMBIA VOCATIONAL SCHOOL, BURNABY

(Sponsored by the Federal-Provincial Governments)

The following training programmes are being offered commencing in early September, 1963:

Aeronautics
Electronics
Welding — General
Welding — Upgrading

Application forms and other information may be obtained from:

The Principal,
B.C. Vocational School,
Burnaby,
3650 Willingdon Avenue,
Burnaby 2, B.C.

NEWS FOR PARENTS AND YOUNG MEN INTERESTED IN JOB TRAINING OPPORTUNITIES

(Sponsored by Federal-Provincial Governments)

Free training scheduled to commence September 30th, 1963 at the B.C. Vocational School - Nelson, is offered to young men in Pre-Apprenticeship trade classes which are intended to lead to Apprenticeships in the following trades:

Auto Mechanics
Heavy Duty Mechanics
Millwriting

All tuition fees are paid and a monthly subsistence allowance granted plus one return transportation to Nelson from place of residence.

Apply to:
The Director of Apprenticeship,
Department of Labour,
411 Dunsmuir Street,
Vancouver 3, B.C.

PERSONAL

KOKANEE DETECTIVE Agency, Agents Kootenays and Okanagan. Domestic, Civil, Criminal. Address confidential enquiries to aforesaid Agency, Box 163, Kelowna. Mr. J. Crozier, Manager.

PERSONAL SUNDRIES & SUPplies. 60% savings. Free price list and sample on request. Box 8, Station C, Winnipeg.

BOATS AND ENGINES

FOR SCOTT OUTBOARD ENgine Sales and Service and Boats see Mac's Welding & Equipment Co. Ltd., 514 Railway St., Nelson, B.C.

SPECIALS ON MERCURY OUTboards, Thermocraft boats and Holsclaw trailers. Jeffery Radio and Appliances.

PROPERTY, HOUSES, FARMS, ETC., FOR SALE

SUBURBAN LIVING FOR Freedom can be yours. Look and compare this exceptional property. While enjoying the shade from a lovely weeping willow, survey with pride, your own immaculate 3 bedroom home. Convenient—only 3 miles west. Full basement, oil furnace, garage, lawn, fruit trees and garden. 3 acres in all. Move in for only $2500 Down. These and other exceptional properties may be viewed by calling us for a personal inspection tour today. Call William Kalyniuk Agencies. Phone 352-2425.

SNAP — $2,000 DOWN BUYS you 26 acres with approximately 1500' road frontage. Plenty of water for domestic, irrigation and power generation. Excellent 2 bedroom bungalow. Located only 8 miles from Nelson. F.P. $4,000. W. Kalyniuk Agencies. Phone 352-2425.

HANDYMAN'S SPECIAL. Large 2 storey home on Latimer St. Needs minor repairs. Will sell on no or little down payment or will consider an all cash offer. Priced very low. Call today to view. William Kalyniuk Agencies, Ph. 352-2425.

BRAND NEW 2 BEDROOM house in Fairview with car port, full basement and natural gas heat, on landscaped lot with good garden. $1200 down payment with easy terms. Phone 352-2138.

14 UNIT APARTMENT BLOCK grossing $12,700.00 annually, near bus - stop, playground, swimming pool and super-market. Trail, B.C. APPLY ROSSLAND REALTY, Phone 362-5676.

NORTH SHORE. 4 BEDROOM home on 100 ft. beach property. ¾ mile from bridge. Fruit trees, lawn. Priced for quick sale. Phone 352-3728.

SACRIFICE SALE. OWNER must sell 1 bedroom home on large lot just inside city. Reduced from $3000 to $2000 cash F.P. Phone 352-7370.

TEN ACRES FARM 2½ MILES from Christinna Lake. 4 rooms log house, barn, 2 sheds, chicken house. $1000 cash. George Milanow, Fife, B.C.

SALMO REVENUE PROPERty. Six rentals. $10,000 term. Less cash. All offers considered. A. Morris. Salmo, B.C.

LAKE FRONT LOTS $500 DOWN near Long Beach on Kootenay Lake. William Kalyniuk Agencies. Ph. 352-2425.

OLD HOUSE, 3 BDRM. WITH four lots. Apply 1504 Vancouver St., Nelson.

AT LONGBEACH — 2 BDRM. home on 7 acres. Ph. 352-5215 weekdays.

6 VIEW LOTS FOR SALE. 50 X 118. Also 1 lot 150 x 118. Terms. Phone 352-3716.

QUEEN'S BAY BEACH PROPerty with large cabin. Phone 352-2760.

WANTED MISCELLANEOUS

SPOT CASH FOR USED FURniture, antiques and old gold. Home Furniture Exchange. Phone 352-6531, 413 Hall St.

15 - 16' FACTORY TRAVEL trailer. Cash, in good condition. Box 339, Castlegar. Ph. 365-3011.

WANTED — ONE LOGGING horse with harness. Write Box 25, Mirror Lake or phone 353-2303.

CLEAN COTTON RAGS NOT less than 18" sq. 10c lb. Nelson Daily News.

WANTED PROPANE GAS REfrigerator. Reply Box 6761, Daily News.

WANTED GOOD USED BATHtub. Built in type. 5 ft. right hand. Phone 352-3023.

WANTED — USED REFRIGERators. Phone 352-3911.

TRAILERS

24' TRAILER. WHAT OFFERS? Phone 352-5992.

Nelson Daily News

Circulation Dept., Ph. 352-3552
Price per single copy, 10 cents
By carrier per week, 40 cents in advance.
Subscription rates:
By mail in Canada Outside Nelson

One month	$ 2.00
Three months	5.00
Six months	10.00
One year	18.00

By mail to United Kingdom or the Commonwealth

One month	$ 2.00
Three months	6.00
Six months	11.00
One year	20.00

RENTALS

FOR RENT—FULLY FURNISHed bachelor apartment in Terrace Apartments. $60. For further information, call 352-7217 or drop in to Poulin Agencies Ltd., 582 Ward St.

LOW WINTER RATES HSKPG. AND SLEEPING RM. weekly, monthly rates. Dishes linen supplied, parking. Allen Rooms, 171 Baker Street.

3 ROOM APARTMENT, PRIvate bath, furn. or unfurn. Also 1 large housekeeping room with fridge. Apply 300 Baker St. Evenings 352-6242.

ONE OR TWO-ROOM FURNished apts. in Annable Block, $21 and up. Call 352-7217, Poulin Agencies Ltd., 582 Ward St.

SUMMER CABIN. SLEEPS 6. Have June, July 1 to 15 and Aug. 11 to 17 open for reservations. Ph. 352-7635 days, 352-3695 after 5 p.m.

ONE BEDROOM APARTMENT, heated, electric range. Available June 1st. Apply 1019 Latimer St. after 1 p.m.

APARTMENT — 3 LARGE rooms, furnished or unfurnished. Phone mornings. Mrs. Murphy 352-6896.

1 BEDROOM HEATED APARTment, furnished or unfurnished. Apply 304 Parks Street or Phone 352-3808.

FOR RENT — BEDROOM, kitchenette and bathroom. Phone 352-3813 or call at 614 Josephine St.

2 BDRM. APT. 1 BLOCK FROM Baker. Parking. Available July 1. Ph. 352-3852 after 5 p.m.

CLEAN PRIVATE BEDROOM for gentleman, near Legion. $25 month. Ph. 352-5030 or 352-3644.

SPACE SUITABLE FOR STORE or office, 661 Baker St., opposite Greyhound Depot. Apply P. K. Reibin, upstairs.

FOR RENT — LAKE FRONTage, nicely furnished, tile floors, four rooms and bath, V. T. Craig, Kaslo.

LARGE MODERN 2 BDRM. apt. Downtown, private. Phone 352-6831 or 352-5401.

1-BDRM. APT. HEATED, FRIG. and stove, $65 mo. 370 Baker St., Apt. 2, 352-6364.

3 ROOM APT. WITH ELECTRIC stove and fridge, heated. $40 per mo. Ph. 352-5030.

DUPLEX — 3 ROOMS, BATH and basement, heated, gas range. Close in. Ph. 352-7491.

1 LIGHT HOUSEKEEPING RM. furn., priv. entrance. Space for car. Close in. Phone 352--2977.

3 RM. FLAT FURN., GAS range, fridge and phone. Ph. 352-7493.

1 BEDROOM APARTMENT. Furn. or unfurn. On the level. Private entrance. Ph. 352-5252.

FURN. 2 BEDROOM APT. Ground floor, 220 Silica. Ph. 352-3401.

PRIVATE 2 ROOM SELF CON. furn. apt. Garden space. $28.50 month. Phone 352-2664.

LARGE COOL FURNISHED apartment. Gas heat. Phone 352-3829.

FOR RENT — 2 BEDROOM apartment. Quiet, close in. Private entrance. Ph. 352-2869.

FURN. 2 ROOM STE. 140 BAKer St. Phone 352-3384.

BRIGHT CENTRAL APT. Adults. Ph. 352-6024.

2 BEDRM. HOUSE. MILL ST. Phone 352-3426.

MODERN UNFURN. 1 BDRM. apt. Heated. $68. Ph. 352-3417.

APT. FURN. HEAT. 713 VICtoria St.

LIGHT HOUSEKEEPING rooms. Phone 352-5857.

2 ROOM CABIN. — PHONE 352-6903.

SUITE FOR RENT. PHONE 352-7195.

3 BDRM. HOUSE. SOME FURniture. Taghum. Ph. 352-7378.

FOR RENT — HSKG. ROOM. $20 month. Ph. 352-7482.

1 BEDROOM FURN. APT. APply 514 Observatory St.

WANTED TO RENT

3 BEDROOM HOUSE IN CITY of Nelson. Gas or oil heat. Heavy duty wiring. Apply Box 6743, Daily News.

SPECIAL
1958 MERCEDES BENZ DIESEL SEDAN
Good Condition
PRICED LOW
Beacon Motors Ltd.
Used Car Lots at
Castlegar — Ph. 465-5125
Nelson — Ph. 352-6641

BUSINESS & PROFESSIONAL DIRECTORY

A handy alphabetical guide to goods and services available in Nelson.

Automobile Dealers

BILLS' MOTOR-IN LTD.
(Studebaker-Lark)
213 Baker St. Phone 352-3231

RENAULT SALES & SERVICE
at Frank's Auto
Phone 352-6411 295 Baker St.

NORTH SHORE SERVICE
(Standard-Triumph)
Open 8 a.m.—10 p.m.
Across Lake Phone 352-2929

PARKVIEW MOTORS LTD.
(Rambler — Volkswagen)
323 Nelson Ave. Phone 352-5355

Austin - Morris - MGA - Wolseley
Cars — Parts — Service
STAR AUTO SERVICE LTD.
Ymir Rd. Ph. 352-7421 Nelson

Building Supplies

BEE BUILDING SUPPLY LTD.
Everything in waterproof plywood.
301 Baker St. Phone 352-3135

BURNS LUMBER CO. LTD.
602 Baker St. Phone 352-6661

COLUMBIA TRADING CO.
901 Front St. Ph. 352-5571

ZEEBEN LUMBER CO.
Ymir, B.C. Phone Salmo 357-9375

Cabinet Makers

JOS. C. MERMET
Professional Kitchen Remodeling. Serving Nelson and Dist.
1020 Davies St. — Nelson

Coal and Cartage

TOWLER FUEL & TRANSFER
Domestic Coals of All Kinds
General Cartage—Local Moving
Ph. 352-3031 394 Baker St.

Chimney Cleaning

Kootenay Chimney Service
702 Munro Street
Phone 352-3027 or 352-6222

Contractors

For a Quality Custom House
Phone 352-5915
MAPLE LEAF CONSTRUCTION

J. SAWADA
Contracting—General Carpentry
Cabinet Work
Phone 352-3432.

Engineers and Surveyors

ALEX CHEVELDAVE
B.C Land Surveyor — 33 Pine St.
Ph 365-5342—Castlegar, B.C.

BOYD C. AFFLECK
B.C.L.S., P Eng
218 Gore Street Nelson
Phone 352-3341

Furriers

DEE'S LADIES APPAREL
535 Baker St. Phone 352-2955
Renfrew Furs Agent for Sales - Remodelling - Repairs - Storage

Garages

Upper Fairview Motors Ltd.
Cor. 7th at Davies Ph. 352-2525

Investments

Doherty Roadhouse & McCuaig Bros.
Members: Leading Canadian Stock Exchanges
335 Bay Street, Toronto, Ont.
Representative:
Harry D. Harrison.
Phone 352-3525

Painting and Decorating

WARD'S
Painting and Decorating
Floor Sanding and Finishing
Free Estimates
Phone 352-3726 — Nelson, B.C.

Printing

NELSON DAILY NEWS
Printers — Lithographers
Color Printing
Phone 352-3552

Radio & TV Service

VIDEO ELECTRONIC
405 Hall St. — Phone 352-3355

Refrigeration

Refrigeration Sales and Service
CARLSON EQUIPMENT
Nelson, B.C. — Phone 352-5455

Sporting Goods

Fred Whiteley's Sport Shop
488 Baker Street Phone 352-7741

Steam Baths

NELSON STEAM BATHS
Exercise Centre — 369 Baker St.

Topsoil

Larry's Topsoil, Sand & Gravel
9th and Davies St Ph 352-2355
Days or 352 7576 Evens.

Spring Notions

Brush Top Spot Remover	29c
It Micro-White Shoe Cleaner	25c
Salts of Lemon (for removing ink stains)	25c
Suede Brush	25c
Dichloride Crystals (deadly for moths)	85c
Instant Plastic Patch	35c

And many other itme for Spring and Summer Use.

MANN DRUGS LTD.

GEN. PARK NOMINATED FOR PRESIDENT

SEOUL, South Korea (AP)—To the surprise of no one, Gen. Chung Hee Park, chairman of the ruling military junta, was unanimously nominated Monday by the junta - backed Democratic Republican party to run for president of South Korea.

Park did not attend the party convention. He will decide whether to retire from active service before announcing acceptance of the nomination. Elections are planned for this fall.

Park would have to change election laws if he decides to keep his military rank and run. Civilian politicians assert Park's candidacy is a smoke screen to extend military rule.

The Civil Rule party earlier named former president Yun Po-sun to run for the presidency.

PROUD BLEWETT STUDENTS took their parents on a musical tour during an enthusiastic "open house" program Friday afternoon. Following the tour of the attractively decorated classrooms, parents were entertained in the activity room by their children. Principal R. R. Monty (left) welcomed over 75 guests and conducted the singing by his Grade 5 and 6 students shown on stage.—*Daily News photo.*

LeDevoir Reports Socred Resignations

MONTREAL (CP) — Le Devoir says "almost all" Social Credit organizers in Quebec East constituency have resigned from the party and have called on their member of Parliament, Robert Beaule, to do the same.

The newspaper says 14 organizers mailed letters of resignation Saturday to Laurent Legault, president of Le Ralliement des Creditistes, after informing sources as saying that the Social Credit MP refused to resign when the delegation called on him at his home in the Quebec City district of Limoilou.

"I will stay in Le Ralliement until July, to find out what is going on," Mr. Beaule is quoted as saying.

"Then I will resign . . ."

Mr. Beaule is one of six Social Credit MPs who issued a statement in Mid-April to the effect that they would support the minority Liberal government. The six later repudiated the statement.

Neither he nor Mr. Legault could be reached immediately for comment.

Action Shirt

By McGREGOR

See the new feature on our latest short sleeve shirts . . .

Concealed elastic webbing in the shoulders for easier moving.

EMORY'S LTD.

THE MAN'S STORE

Report of Pro-Nasser Plot Promotes Show-Down

BEIRUT, Lebanon (AP)—The report of a pro-Nasser plot in Iraq has opened the way for a showdown between the revolutionary regimes of Iraq and Syria and backers of President Nasser.

Damascus radio, in a marathon broadcast, called for support of the ruling Ba'ath party in Iraq and demanded the immediate elimination of Nasserites in Syria.

The Ba'athists, who preach a brand of Arab socialism, also hold power in Syria. They have shown concern lest they be submerged by Nasser's one-party system in the proposed federation of Iraq and Syria with his United Arab Republic.

Despite the crackdown on Nasserites in Iraq and Syria, the Iraqi regime insisted it is going ahead with plans to join the federation in September, and the Syrian regime has made similar protestations.

Informed sources said the whole future of the federation depends upon Nasser's reaction to the latest events in the two countries.

The U.A.R. and Syria have been engaged in a war of words, with Cairo denouncing the Syrian Ba'athists. The Iraqi regime had kept out of the name-calling.

'NASSERISM OUTDATED'

Now Baghdad radio is assailing "Cairo propaganda" with the same vigor as the broadcasts from the Syrian capital, Damascus. Baghdad commentators declared "Nasserism is outdated."

Baghdad radio announced Saturday that the revolutionary command had smashed a plot to "split the army, provoke an economic crisis, alienate confidence in the government and organize massacres in the country."

Implying that Nasser supporters had masterminded the plot, the Baghdad government named eight civilians and 18 generals, and seized their property. It said the plotters will be tried in public by a military court.

Later Baghdad radio announced that a $2,800 reward for arrest of Salam Ahmed, a teacher described as a member of the political bureau of the rebels.

The latest turn of events may force cancellation of a proposed summit meeting in Cairo Tuesday of Nasser, President Abdel Salam Aref of Iraq and Gen. Louai Attassi, head of the Syrian revolutionary council.

ON THE AIR

PACIFIC DAYLIGHT TIME

CKLN PROGRAMS — **1390 ON THE DIAL**

TUESDAY, MAY 28, 1963

5:30—U.S. Space Shot
5:59—Sign On.
6:00—The Morning Show
6:40—Farm Fare
6:45—Chapel In The Sky
7:00—News
7:05—Wake Up Time
7:25—Sports News
7:30—News
7:35—Wake Up Time
8:00—News
8:10—Sports News
8:15—Wake Up Time Continues
8:30—Opening Markets
8:35—Max Ferguson Show
9:00—News and Report
9:10—Preview Commentary
9:15—The Archers
9:30—Alan's A.M. Spot
9:59—D.O.O.T.S.
10:00—News
10:05—Noon Marekts
10:10—Baldwin Commentary
10:15—The Reith Lectures
10:45—Morning Melodies
11:00—News
11:05—Morning Melodies Continues
11:45—Cafe Variety
12:00—Chuckwagon
12:15—Sports News
12:25—News
12:30—B.C. Farm Broadcast
12:55—News
1:00—John Drainie
1:15—Shirley Harmer Show
1:30—What's On Tapp
1:45—Music Matinee
2:15—Playroom
2:30—News
2:33—T-Can Matinee
3:00—News
3:05—Closing Markets
3:10—Sports Spotlight
3:15—Sacred Heart Program
3:30—Cornucopia
4:00—News
4:03—Canadian Roundup
4:10—4:10 on CKLN
4:30—Countdown
5:40—On Parliament Hill
6:00—National News
6:10—Job Finder
6:15—Here's Health
6:30—Fleming Presents
7:00—News and Reports
7:30—Assignment
8:00—Radio International
8:30—Hancock's Half Hour
9:00—Business Barometer
9:30—Red River Jamboree
10:00—News
10:10—B.C. News and Weather
10:15—Chapel In The Sky
10:30—The Fourth Estate
11:00—News
11:01—Sign Off

CBC PROGRAMS

WEDNESDAY, MAY 29, 1963

6:00—Morning Show
7:00—Epsom Derby
7:25—Morning Show
8:35—Max Ferguson Show
9:00—News and Report
9:10—Count Your Blessings
9:15—The Archers
9:30—Musicale
9:59—D.O.O.T.S.
10:00—Morning Visit
10:10—For Consumers
10:15—Music Diary
10:45—Playroom
11:00—Off the Record
11:40—Interlude
11:45—Off the Record
11:55—Austin Willis
12:00—The Chuckwagon
12:10—Piano Music
12:15—News and Weather
12:25—Showcase
12:30—B.C. Farm Broadcast
12:55—Five to One
1:00—John Drainie
1:15—Tommy Hunter Show
1:45—Program Resume
2:00—Afternoon Concert
2:30—News and Trans Canada Matinee
3:30—Theatre of the Air
4:00 News
4:03—Canadian Roundup
4:10—Tempo
4:30—Countdown
5:00—Tempo For Teens
5:30—Tempo
6:30—Music in G
7:00—News
7:30—Assignment
8:00—CBC Wednesday Nite
10:00—News
10:15—CBC Wednesday Night
12:00—News

TELEVISION FOR TODAY

PACIFIC DAYLIGHT TIME

TUESDAY

KREM-TV — Channel 2

7:00 Expedition
7:30 Combat *
8:30 Hawaiian Eye *
9:30 Untouchables *
10:30 Here's Edie
11:00 Nightbeat
11:30 Movie

KXLY-TV — Channel 4

7:30 Marshall Dillon *
8:00 Lloyd Bridges *
8:30 Red Skelton *
9:30 Jack Benny *
10:00 Garry Moore *
11:00 11 o'Clock News
11:30 Tonight Show *

KHQ-TV — Channel 6

7:00 Across the Seven Seas
7:30 Laramie (C) *
8:30 Empire (C) *
9:30 Dick Powell *
10:30 Chet Huntley Reporting *
11:00 News and Weather
11:30 Late Movie: "High Wall"

CBC-TV — Nelson, Channel 9; Trail, Channel 11

2:00 Chez Helene
2:15 Nursery School Time
2:30 National Schools Telecast
3:00 Loretta Young Show
3:30 Take Thirty
4:00 Scarlett Hill
4:30 News
4:45 Intermezzo
5:00 Razzle Dazzle
5:30 Supercar
6:00 Playbill
8:00 Car 54, Where Are You?
8:30 Perry Mason
9:30 Front Page Challenge
10:00 The Other Man
10:30 Inquiry
11:00 News
11:14 Viewpoint

CJLH-TV — Channel 7, Lethbridge
MOUNTAIN STANDARD TIME

WEDNESDAY

12:00 Test Pattern
12:30 Monitor Seven
Stage Seven: "Impulse"
2:30 Sing Ring Around
2:45 Friendly Giant
3:00 Loretta Young Show
3:30 Take Thirty
4:00 Scarlett Hill
4:30 Razzle Dazzle
5:00 Kids Bids
5:30 30 on Teens
6:00 Sports, Weather, News
6:30 On Stage
8:00 My Three Sons
8:30 Parade
9:00 Ben Casey
10:00 Newsmagazine
10:30 Explorations
11:00 CBC News
11:15 Southern Playhouse: Breakthrough"

(Programs subject to change by stations without notice.)

NET EARNINGS

By THE CANADIAN PRESS

Coronation Credit Corporation Ltd., 3 mos. ended April 30: 1963, $123,683, 11 cents a share; 1962, $59,351, six cents; 9 mos. ended April 30: 1963, $310,643, 29 cents a share; 1962, $225,482, 23 cents.

Vancouver Stocks

(Closing Prices)

MINES	
Beth Cop	4.40
Bralorne	5.60
Canusa	.26
Cariboo Gold	.55
Cowichan Cop	1.16
Craig	17.25
Giant Mascot	.82
Granduc	3.60
Highland Bell	2.70
Koot. B M	.38
Mt. Washington	1.12
Ottawa Silver	.40
Pend Oreille	1.70
Reeves MacDonald	1.25
Sheep Creek	1.12
Sherritt Gordon	2.90
Silbak Premier	.41
Silver Standard	.31½
Sunshine Lardeau	.11
Torwest	.21
Western Exploration	.29
Western Mines	4.40
OILS	
Charter	1.40
Home	13.87½
Peace River Gas	.29
Royal Can	.05
United	1.42
Vantor	.12½
INDUSTRIALS	
Alberta Distillers	2.60
Alberta Distillers Vt	2.30
B C Forests	18.25
B C Power	20.75
B C Telephone	57.00
Burrard Mort	5.75
Canadian Collieries	9.50
Crown Zeller (Can)	24.50
Int Brew B	6.00
Inland Nat Gas	6.00
MacM & Powell River	25.12½
Trans Mtn	15.12½
Westminster Paper	37.00
UNLISTED	
Alta Gas Trunk	30.75
Trans Canada Com	28.62½
Trans Mountain Unit	15.25
West Coast Vt	14.25
BANKS	
Imperial Bank of Com.	69.00

FUNDS		
All Can. Com.	5.01	5.49
All Can. Div.	7.03	7.70
Amer. Growth	8.65	9.45
Can. Inv. Fund	10.85	11.89
Commonwealth Int.	9.31	10.20
Diversified B	4.68	5.15
First Oil and Gas	4.85	5.30
Grouped Income	3.76	4.11
Intnl. Mutual	4.62	5.02
Investors Growth	7.24	7.87
Investors Mutual	13.11	14.25
Leverage	7.95	8.71
Mutual Accum	3.99	4.36
Mutual Bond	7.52	7.88
Mutual Inc.	5.66	6.19
Trans Canada "C"	6.78	7.46
United Acc. Funds	6.49	7.09

Two Democrats Offer New Test Ban Proposal

WASHINGTON (AP) — Senators Thomas J. Dodd, (Dem. Conn.) and Hubert H. Humphrey (Dem. Minn.) teamed up in a surprise move Monday to suggest the United States offer Russia an agreement to ban atmospheric and underwater nuclear tests.

The two Democrats, who differ sharply over the adequacy of Kennedy administration proposals for a comprehensive treaty banning all nuclear weapons testing, found common ground on a first-step proposal.

They proposed a resolution asking Washington to offer Moscow an agreement to halt tests that "contaminate the atmosphere or the oceans." Twenty - two other Democrats and six Republican senators signed the resolution with them for introduction in the U.S. Senate.

Humphrey and Dodd emphasized the resolution would impose no restrictions on underground testing or on testing in outer space which would not contaminate the atmosphere.

Dodd, in a speech prepared for Senate delivery, called Humphrey, assistant Senate Democratic leader, "the local candidate" for the next Nobel Peace Prize.

The resolution stipulates that if the Soviet Union refuses to sign the first-step agreement, "we commit ourselves before the world to conduct no nuclear tests in the atmosphere or underwater so long as the Soviet Union abstains from them."

'SHOULD BE READY'

But it specifies that in committing the U.S. to such a moratorium this government should bear in mind the Soviet record of "deceit and bad faith" and maintain its testing facilities in a state of constant readiness so it will not be caught napping if the Soviets should "suddenly resume nuclear testing in the atmosphere or underwater."

Humphrey and Dodd did not see entirely eye - to - eye on whether the agreement they proposed involved any risks. Humphrey, in his prepared speech, declared that "atmospheric and underwater tests are readily detectable."

Dodd said "there is at least a serious possibility that certain types of atmospheric tests could not be effectively monitored from positions outside the Soviet Union."

Despite the risks, Dodd said, "I honestly believe that such a first-step agreement is feasible and that it should be made a test of Soviet good faith."

Stock Quotations

The Daily News does not hold itself responsible in the event of an error in the following lists.

TORONTO STOCKS

(Closing Prices)

MINES	
Advocate	7.75
Agnico	.55
Anacon Lead	.25
Aunor	3.50
Barnat	.95
Base Metals	.06
Bibis	.16
Brunswick	4.05
Buffalo Ank	2.35
Campbell C	4.70
Cassiar	11.87½
Central Patricia	1.31
Chimo	.58
Coch Will	.24
Cons. Discovery	.85
C G Arrow	.45½
Cons Halliwell	.20½
Craig	17.75
D'Aragon	.16½
Denison	12.25
East Malartic	2.22
East Sullivan	2.25
Faraday	1.40
Geco	28.87½
Giant Yel.	12.12½
Gunnar Gold	8.20
Harminerals	.09½
Hudson Bay	55.75
Joliet Que.	.21½
Jonsmith	.11½
R J Jowsey	.30
Kerr Addison	6.85
Labrador	33.12½
Leitch	1.36
Little Long Lac	1.55
Lorado	1.53
MacDonald	.19½
McLeod	.82
Madsen	2.26
Malartic	.75
Marboy	.16½
Maritime Mining	.40
McKenzie	.25
Mining Corp	16.75
Multi Mins.	.21
Murray	1.09
New Hosco	1.42
Norlex	.34½
Normetals	3.00
North Rankin	.31
Opemiska	7.60
Pick Crow	.58
Preston	9.60
Quebec Lithium	2.40
Quemont	11.62½
Radiore	.47
Rio Algom	14.75
San Antonio	.34
Sherritt Gordon	3.00
Siscoe	1.76
Steep Rock	4.70
Sullivan Con	1.50
Taurcanis	.20
Teck Hughes	1.79
Temagami	.70
Thomp-Lund	.60
United Keno	6.40
Violamac	1.88
Wright Hargreaves	.80
Yale	.09½
Yellowknife Bear	1.11
OILS	
Bailey S A	11.25
Banff Oils	1.36
Calgary and Edmonton	22.62½
Canadian Delhi	4.35
Canadian Devonian	4.40
Home A	14.25
Midcon	.31
Nat. Pete	1.90
New Continental	.30
Place	.52
Ponder	.36½
Prov Gas	1.67
Spooner	.10½
Stanwell Oil	.30
Triad	1.53
United Oils	1.47
Yank Canuck	.08
INDUSTRIALS	
Abitibi	44½
Algoma Steel	58
Aluminum	29⅝
B.A. Oil	28¼
Bathurst Power	52½
Bell Telephone	56⅞
B.C. Forest	18⅛
B.C. Power A	21
Burns A	9¾
Can. Cement	38¼
Can. Malting	88⅜
Can. Packers A	61
Canadian Breweries	11⅜
Canadian Canners	13¼
Can Chem Co.	11⅜
Canadian Dredge	7⅝
Canadian Pacific Rly	30½
Columbia Cellulose	7½
Cons Mining & Smelting	26⅜
Cons Gas	24
Dist. Seagram	55⅝
Dom Magnesium	8½
Dom Stores	15¾
Dom Tar & Chemical	18⅞
Dom Textiles	20½
Eddy Match	37⅞
Falconbridge	63¾
Famous Players	20⅞
Fanny Farmer	26⅜
Ford U.S.	52½
Ford Can	190
Gatineau	141
Gatineau 5% pfd.	104⅛
Gen. Steel Wares	12⅜
Imperial Oil	44½
Imp. Tobacco	15½
Ind. Acc.	27
Int. Nickel	68½
Loblaw A	8½
Loblaw B	9
Massey Ferguson	14½
Metro Com	7¼
Metro pfd	23¼
Molson Brewery	30½
Mont. Loco	13
Moore Corp.	54¼
Noranda	36⅞
Page Hershey	23⅛
Power Corp	10⅛
Shawinigan	29⅞
Shell Oil	20¼
Simpsons A	33¼
Standard Paving	10½
Steel of Canada	21
Texaco	50¾
Union Gas of Can	21¾
Weston George	19⅞
Woodwards A	20

BAGHDAD, Iraq (AP)—Iraqi security forces arrested Arab nationalist Salam Ahmad Monday on charges of plotting the abortive coup against President Arif last week. Ahmad, an executive member of the Iraqi Arab Nationalist Movement, was one of 26 persons accused by Baghdad radio last week of plotting a pro-Nasser coup to seize power and kidnap Arif.

Rescued Climbers' Toes Frost-Bitten

KATMANDU, Nepal (AP) — Two sunburned Americans who suffered frostbitten toes conquering Mt. Everest returned here Monday, grinning despite their pain and still able to hobble.

William Unsoeld, 36, of Corvallis, Ore., and Barry C. Bishop, 30, of Washington, D.C., embraced their wives after a rescue helicopter deposited them outside the U.S. missionary hospital in Katmandu.

They told of being carried on men's backs more than 20 miles down the perilous slopes from the base camp, in a race to get medical treatment and save their frozen toes.

"We are tired but otherwise fine," the red-bearded Unsoeld told reporters.

Both were full of praise for their teammates' help in climbing the 29,028-foot peak.

Unsoeld and Bishop scaled the great peak Wednesday in a historic double assault with two others, Luther Jerstad, 26, of Eugene, Ore., and Thomas Hornbein, 32, of San Diego, Calif. Unsoeld and Hornbrein were the first on record to climb to the top of Everest by way of the perilous west ridge.

JERSTAD STAYS BEHIND

The returning men disclosed that Jerstad, who teamed up with Bishop in climbing Everest from the south side, also suffered frostbite on one toe.

There was no mention of Jerstad being flown out, however. The rest of the expedition plans to hike the gruelling 180 miles back to Katmandu.

Unsoeld said Jerstad's frostbite was not considered serious.

Descending from the summit, Unsoeld and Bishop were unable to find their advance camp and had to spend the night in the open, 28,000 feet above sea level without tents or sleeping bags.

Bishop told of the ordeal earlier in a radio report to headquarters while still on Everest. zero that night and they were saved only because the wind had died down.

It had been planned to send the helicopter Tuesday to pick up Unsoeld and Bishop who were believed nearing Namche Bazar, 12,400 feet up Everest. But an urgent appeal from the expedition Sunday caused those at headquarters to move out a day earlier.

MARKET TRENDS

NEW YORK (AP) — The formerly high-flying sugar issues led the stock market to a moderate decline Monday.

Trading was quiet as prices fell in a generally narrow range.

Although the performance was anything but impressive, brokers felt the market continued to be basically strong and was resting before attempting to resume its good spring advance.

All of the sugars continued to fall as the possibility was discussed that the wholesale and retail sugar price rises might be a "speculative bubble" due to burst soon.

Volume dwindled to 3,760,000 shares from 4,300,000 Friday.

AVERAGES DIP

The Associated Press average of 60 stocks fell .6 to 273.3.

The Dow Jones average of 30 industrials slipped 2.28 to 718.25 and Standard and Poor' s500-stock index dipped .15 to 69.87.

In the sugar section, Holly lost 2¾ and American Crystal was off 2½.

Distillers Seagrams led Canadian issues higher with an advance of 1⅛. Canadian Pacific and International Nickel closed ⅜ higher and Granby Mining was up ½. Losers were Dome Mines, down ¼, and Aluminium Ltd., and Walker Gooderham, each off ⅛.

Prices were lower on the American Stock Exchange. Volume edged up to 1,380,000 shares from 1,340,000 Friday. Canadian Marconi and Scurry Rainbow Oil advanced ¼ while Jupiter Corp was up ⅛. Brazilian Traction was down ⅛.

TORONTO (CP)—After showing a definite decline shortly after the open, industrials closed on a mixed note during light trading on the stock market Monday.

Index changes were confined to less than a point in all sections at the close and golds recorded the only gain with a rise of .10.

Banks and steels were among weaker issues during the session but a few earlier losses were recouped. Canadian Imperial Bank of Commerce was off ¾, Royal ½, Toronto-Dominion ⅜ and Nova Scotia ¼. Among steels, Dominion Bridge lost ¾.

Among other changes, B.C. Sugar dropped a point to 37, Canada Steamship Lines fell 1¼ to 55½ and Distillers Seagrams and Interprovincial Pipe Line each rose ¾.

On index, industrials slipped .37 to 645.38, base metals .13 to 214.97 and western oils .71 to 125.62. Golds rose .10 to 87.43. Volume was 3,240,000 shares compared with 3,635,000 Friday.

Base metals moved lower with Craigmont dropping ⅛ and Consolidated Mining and Smelting, Hudson Bay Mining and Rio Algom all losing ¼.

Western oils were also weak but changes were narrow. Dome Petroleum and Home A each slipped ¼ and Home B eased ⅛.

MONTREAL (CP) — Banks, papers and base metals led prices slightly lower on the Montreal and Canadian exchanges Monday. Losses outnumbered gains 88 to 69 in moderately active trading.

Canadian Imperial Bank of Commerce dropped ⅝ to 67, Royal Bank lost ¼ to 78 and the Bank of Nova Scotia slipped ⅜ to 74⅝.

Among the papers, consolidated paper declined ½ to 39 and Abitibi dropped ¼ to 44¾.

Consolidated Smelters and Asbestos lost ⅜ to 26⅛ and 26¾ respectively.

Algoma Steel reached a new high of 59 early in the day, dropping back to 58 towards the close, down ¼ for the day.

Distillers were fairly active as Canadian Breweries rose ⅛ to 11⅜ and Seagrams gained ¾ to 51¾.

OFFERING ANNOUNCED

Hudson's Bay Company lost ⅛, dropping to 13¾, a secondary distribution of 300,000 shares of Hudson's Bay Company was announced at the close of the market. The offering was priced at $13.75 net and was made by a group headed by Greenshields Inc., and Dominick Corp. of Canada. Member firms of the Montreal Exchange can buy up to 30,000 shares.

The composite index was off 0.3 at 127.2. Utilities were the only gainers, moving up 0.1 to 122.5, while industrials were off 0.4 to 128.0, banks were down 0.8 to 129.9 and papers lost 0.6 to 122.4.

Silver Summit led in relatively quiet mining trade, moving to 84 cents, a gain of five cents. Midepsa climbed five cents to $2.30 and Mount Pleasant was up one cent at 60 cents.

News of the Day

RATES: 30c line, 40c line bold face type; larger type rates on request. Minimum two lines.

Trail Business College
New term begins September 3.

Haigh Tru Art Beauty Salon
576 Baker St. Ph. 352-3313

BINGO
LEGION HALL TONIGHT

ATTREE DANCE RECITAL
L. V. ROGERS HIGH SCHOOL
FRIDAY, MAY 31 AT 8:15.

Cafe open daily from
6 a.m. to 10 p.m.
Holiday Inn, Procter, B.C.

Diamonds, Watches, Gifts
Repairs, Engraving
TED ALLEN'S JEWELLERY

The Nelson Dance Theatre Presents
"A NIGHT OF BROADWAY"
June 10, 8:15 p.m.
Royal Canadian Legion.

Church of The Redeemer
Sunday next — 11:00 a.m.
Dedication of memorial to
Frank Pennoyer.

V.O.W. Meeting Thursday, May 30 at Mrs. R. W. Corrigan's, Ridgewood Road, North Shore. There will be a tape recording of Dr. Ursula Franklin's talk on Fallout.

Softball Dance at Eagles' Hall. Saturday, June 1, 9:30 p.m. Admission $1.50 per couple. Tickets available from any softball player.

Attention Parents of Children entering Grade 1, September, 1963

Pre-school Immunization Clinics for booster doses Whooping Cough, Diphtheria, Tetanus and Polio (DPTP) vaccine will be held at the Selkirk Health Unit, 503 Front St., on Thursday, May 30th, 10 a.m. to 11 a.m. and 2 p.m. to 3 p.m. and Friday, May 31, 10 a.m. to 11 a.m.

Bright colored baby Chenille single spread, fringed at $8.95.
STERLING FURNISHERS

CARD OF THANKS

I wish to thank all friends who so kindly sent flowers and cards to me while in hospital. Special thanks to the doctors, nurses and staff for their kind attention.
—W. E. Graham.

CARD OF THANKS

I wish to convey my sincere thanks and appreciation for the generous gifts of money and get well wishes I received from my fellow workers and staff of Canadian Exploration Co. of Salmo. Also thanks to all others who so kindly sent me get well wishes.
—Morris Egerdahl.

FUNERAL NOTICE

EADY — The remains of Mrs. Florence Eady will be resting at the Taghum Community Hall, from 3:15 p.m. today (Tuesday) until 3:15 p.m. Wednesday, when interment will take place in the Shoreacres Cemetery. Thompson Funeral Service.

NAZI SENTENCED

NUERNBERG, West Germany (Reuters) — Former senior Nazi Joseph Paur, 64, was sentenced Monday to seven years at hard labor for aiding jointly in the murder of 2,400 Jews in ghettos in the Ukraine during the Second World War. The prosecution alleged Paur, former head of police in the Sdolbunov district, supervised the sealing off of three ghettos by police while the inhabitants were rounded up for execution. Wilhelm Wacker, 63, former head of police in Sdolbunov, was sentenced to three years and eight months' hard labor on charges of aiding jointly in 1,000 murders.

Have the Job Done Right!

VIC GRAVES LIMITED
MASTER PLUMBER
PHONE 352-3315

SPECIAL — CAR OR BOAT KIT
Cotton, 2 Adhesive Tapes, 1 Bandage, Scissors, Quick Bands, Medicated Cream
Reg. $2.50. Spc. $1.98
Sold Only at Your Rexall Pharmacy
CITY DRUG
Phone 352-3611 Box 460