TEMPERATURES

NELSON	17	38	.08
Toronto	25	32	tr.
Calgary	3	30	—
Penticton	29	41	—
Vancouver	36	46	.13
Whitehorse	9	16	.04
Spokane	26	33	.10

Nelson Daily News

Pul[illegible]overnment, financial, trading and education centre of the Kootenay-Columbia area

FORECAST

KOOTENAY: Cloudy with a few sunny periods. Little change in temperature. Winds southerly 15 becoming light overnight. Low and high at Cranbrook 15 and 30, Cresceunt Valley 15 and 35.

Vol. 62 | NELSON, B. C., CANADA—MONDAY MORNING, MARCH 9, 1964 | 10 Cents | No. 269

B276 31 Dec. 64
PROVINCIAL LIBRARY
% ARCHIVIST
VICTORIA, VICTORIA

West Germany Startled by Kremlin Explosion

167 Arrested In San Francisco

1200 Pickets Block Hotel Entrances; Contract Settled

SAN FRANCISCO (AP) — San Francisco's largest and noisiest civil rights demonstration, marked by the mass arrest of 167 persons, ended with an employment agreement covering 35 major hotels. All sides have expressed relief.

But the tactics used—1,200 arm-linked, shouting pickets blocking all entrances to a big downtown hotel — has divided opinion among the city's Negro leaders.

There also was a question of who emerged victor after the 20-point agreement was signed Saturday in Mayor John F. Shelley's office.

"We got everything we asked for," exclaimed Tracy Sims, 18-year-old Negro. She led the pickets, mostly colleged-aged and about 80 per cent white during a 22-hour protest at the Sheraton - Palace Hotel. Hundreds of them staged sit-ins in the lobby of the 89-year-old hotel, one of the city's best known.

Hotel officials renewed denial of charges by the ad hoc committee to end discrimination, headed by Miss Sims, that the hotel was biased in its hiring policies.

"Ad hoc" translated roughly into "problem of the moment." San Francisco Bay area young people have organized several movements on various matters in the last five years.

Mark J. Sullivan, spokesman for the San Francisco Hotel Employers Association, said the agreement only "reaffirms a position we have maintained over the years, that we will continue to give fair employment privileges to everybody, regardless of race, color or creed."

The agreement states that the 35 member hotels will attempt to have from 15 to 20 per cent of their staff from minority groups by July 20 of this year.

Minority groups were defined as "Negroes, other non-whites and persons of Mexican or Latin American descents."

One section, however, states: "The foregoing is not to be deemed to establish a quota for hiring, rather a good faith effort by member hotels.

Four Bullets Kill Boy

TORONTO (CP) — Four rifle bullets killed an 11 - year - old boy in suburban Scarborough Sunday. A charge of capital murder was laid.

Police said Dieter Strodhoff died in hospital after he was shot with a .22-calibre rifle in his home.

Reinhard Scheffert, 34, a roomer in the boy's home, was charged.

MacArthur Improving

WASHINGTON (AP) — Gen. Douglas MacArthur, the five-star hero of two world wars, continued to make satisfactory progress Sunday in his recovery from surgery performed Friday.

No formal bulletin was issued by Walter Reed Hospital on the condition of the 84-year-old warrior but inquiries brought the information that all goes well.

In a three-hour operation, surgeons removed MacArthur's gall bladder and a mass of gallstones that had caused jaundice by obstructing the main bile duct. Extensive abdominal explorations conducted along with the surgery disclosed no signs of cancer.

Violence in Schools Has Teachers Edgy

By ROBERT HOLTON

NEW YORK (AP) — A dark cloud of uneasiness hangs over this city's public school system, wafted there by the heat of a recent rash of pupil assaults against teachers.

Thirteen separate eruptions of violence were reported during the last nine school days, and some quarters claim many more incidents were unreported.

The rebellious youngsters — both boys and girls — punched and kicked their instructors.

Some struck teachers with chairs, rocks and other makeshift weapons.

A woman art teacher had her dress almost torn from her back by a boy in her class.

A 14-year-old boy threatened to get a gun and shoot a teacher who had ordered him to stop loitering in a school corridor.

Another youth pulled a knife from inside his shirt and vowed to stab a teacher. He was talked out of it and sent home.

In all reported cases, the violence seemed to flare up for no apparent reason.

A teacher asked a boy to remove his cap in class and got kicked in the shins and punched in the face by the student.

Other incidents were sparked by the instructor merely directing that a student stop talking in class, or remove a sweater during an instruction period.

In only one case was a student injured. That occurred when a teacher threw a boy to the floor to stop an assault. The youth suffered a mild head injury.

Sunshine Mine Strike to End

KELLOGG, Idaho (AP) — The Sunshine Mining Company announced Sunday it will accept the recommendations of a Federal Mediation Panel, ending a strike which began last November 4 at the company's silver mine here.

H. B. Johnson, manager of the mine said company officials would meet with negotiators for the Steelworkers' Union Monday to wrap up details of the settlement.

Union members voted 101-81 Saturday to accept the Federal Panel recommendation, which included a three-year contract with a 20cent-per-hour increase in wages spread over the three years.

The miners will get a seven-cent-an-hour raise immediately, six cents next year and another seven cents the third year.

There will be four paid holidays, which Johnson said probably would be designated Monday.

Johnson estimated it would take about two weeks to get the mine back inti operation full time. The strike made about 380 men idle.

MANDY IN TROUBLE AGAIN

ISTANBUL — Mandy Rice - Davies, a figure in the Profumo sex-and-security scandal that rocked Britain last year, was ordered Sunday to leave Turkey for immoral actions and improper language.

The director-general of the Turkish national security, who ordered the deportation told the 18-year-old blonde to leave Turkey by "the first available plane."

Miss Rice-Davies was a friend of model Christine Keeler. John Profumo, war minister in the British Conservative government, admitted earlier last year he lied to Parliament in denying an improper association with Miss Keeler. He resigned.

Miss Rice-Davies, who was appearing in a night club here, said:

"I've done nothing wrong and I refuse to leave until I have seen the British consul tomorrow Meanwhile, I am taking legal advice."

The attractive blonde came here last Monday to perform for 15 nights at one of the swankiest Istanbul night clubs.

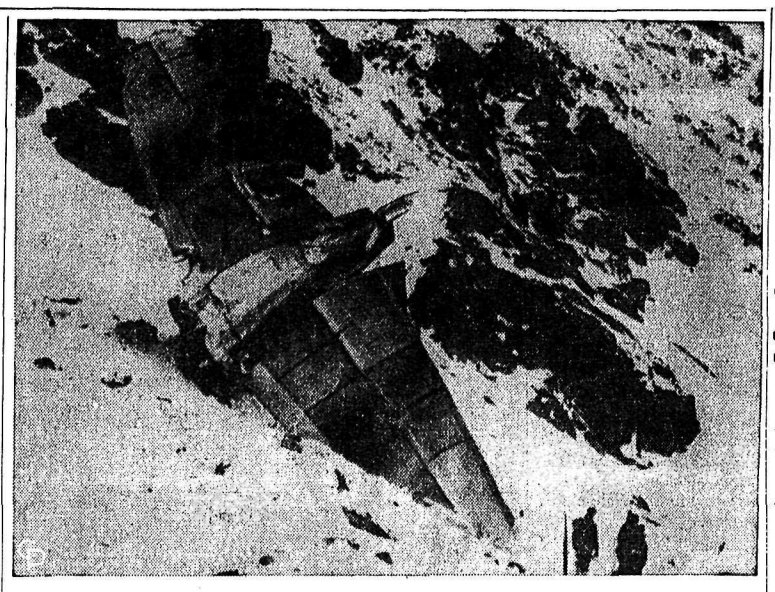

83 KILLED—An Austrian mountain rescue team (lower right) approaches the smashed tail section of the British Britannia airliner that crashed on Mount Glungetzer near Innsbruck, carrying 75 vacationers and a crew of eight to their deaths. *(Cablephoto)*

Glenn Recovering Normally

SAN ANTONIO, Texas (AP) —The doctor supervising treatment for Marine Lt.-Col. John H. Glenn Jr., says the former astronaut is "running a normal course of recovery" from a brain concussion.

Dr. Earl Brannon Jr. said x-rays of Glenn's head taken Saturday were normal. However, he said he still suffers from dizziness when he stands or walks.

Glenn suffered the head injury Feb. 26 when he fell in the bathroom of his temporary apartment in Columbus, Ohio.

The fall delayed his retirement from the Marine Corps, originally scheduled March 1 Therefore, the statr of his campaign for the Democratic senatorial nomination in Ohio was also postponed.

Glenn 42, who quit the space program to go into politics, now hopes to retire April 1.

"Grounds for Hope" on Malaysia Issue

JAKARTA (Reuters) — United States Ambassador Howard D. Jones said Sunday following his talks with President Sukarno he believes there is "still some grounds for hope" in the dispute over the Malaysian federation.

Jones called on Sukarno Saturday to discuss the Malaysian problem following the breakdown on ministerial talks last week in Bangkok, Thailand.

"I think there are still grounds for cautious optimism" over Malaysia, he said.

"The important thing is to keep the talks going."

The Bangkok talks among Indonesia, Malaysia and the Philippines broke down Thursday over the issue of Indonesian-backed guerillas in Malaysian Borneo.

Malaysia wanted their immediate withdrawal. Indonesia insisted they remain until a political settlement was reached.

Pulp Mill Planned At Prince George

PRINCE GEORGE (CP) — Plans for a large pulp mill near here were disclosed Saturday by Northwood Mills Ltd., a wholly-owned subsidiary of Noranda Explorations Ltd.

It was the fourth announcement of plans for new pulp and kraft mills in the northern British Columbia Interior. One $84,000 000 pulp mill already is being built here and is scheduled to go into operation in about two years.

It was understood Northwood planned a mill that would cost between $50,000,000 and $60,000,000.

O. A. Perrault of Kelowna, general manager of Northwood, said application will be made to the provincial government for a pulp harvesting licence.

He said the plant would produce 500 tons of bleached sulphate product daily.

LAND NEAR CITY

Northwood, through Noranda, has an option for lease of 200 acres adjacent to Pacific Great Eastern Railway trackage near here.

Mr. Perrault indicated this is the site which would be occupied by the pulp mill.

Northwood already owns two large sawmills in the Prince George area and several in the Okanagan.

Already proposed for development in the area are:

1. A pulp mill 150 miles north of Prince George, in the Rocky Mountain Trench area, by Alexander Forest Products Ltd. A public hearing into this application will be held this spring.

2. A pulp mill by Bulkley Valley Pulp and Timber Ltd. in the Kitimat-Ootsa Lake area. This was subsequently challenged by an application from MacMillan Bloedel and Powell River Ltd. for a similar development in the same area.

Prince George Pulp and Paper Ltd., a company formed by the Reed Group of Britain and Canadian Forest Products Ltd., has a pulp mill under construction here.

Seal Hunt Hits Difficulties

HALIFAX (CP) — The seal hunt continued to be plagued with bad luck during the weekend.

RCAF search and rescue here said Sunday one man had been drowned in seal hunting operations in the Gulf of St. Lawrence, while two missing air - craft later turned up safely.

Conrad Longuepe of Fatima on Gull Island, the central island in the Magdalens group, was drowned Saturday while hunting seals with a group that included his father and brother.

Longuepe drowned when part of an ice cake broke away. The body was not recovered

Fighting Erupts In Ktima

NICOSIA (AP) — Truce officers achieved a cease-fire in bloodied Ktima Sunday but as plans moved forward for an exchange of hostages more shooting crackled elsewhere on embattled Cyprus, particularly in suburban Nicosia.

It was the second day in a row that efforts at relieving communal tension in one place found new violence breaking out elsewhere.

On Saturday Greek - Cypriots released 49 Turkish hostages in Nicosia amid Turkish charges that this was but a fraction of the 207 Turks listed as missing.

At the same time savage fighting broke out in Ktima, a coastal town 60 miles away, and before it was over seven persons were killed and more than a score was wounded, including a British soldier.

The Ktima cease - fire was reported by Maj.-Gen. R. M. P. Carver, commander of the British truce force on the island. Carver said the Ktima dead included six Greek and one Turkish Cypriot.

Carver had flown to Ktima with Indian Lt. - Gen. Prem Singh Gyani, newly - appointed commander of a projected United Nations force that would relieve Britain on its peace-keeping role.

Civil Servants As Candidates To Be Debated

OTTAWA (CP) — A request that federal civil servants should be allowed to run as election candidates, without having to resign their jobs, will be debated this week at the annual meeting of the Professional Instiute of the Public Service of Canada.

The institute, representing professional classes such as lawyers, doctors and scientists, will hold its annual meeting here Thursday and Friday.

The proposal on election candidates, from the institute branch at Ste. Anne-de-la-Pocatiere, Que., said civil servants should be given leave of absence without pay if they want to contest federal or provincial elections.

Relations at Low Ebb After "Propaganda Burst"

BONN (AP)—West German government circles, in a sharp reaction to a hostile statement, said Sunday that the Soviet Union appeared to have "reverted to the ugliest tones of the cold war."

The Kremlin blast against West Germany was distributed by the Soviet news agency Tass Saturday. It charged that Bonn "militarists" were giving no guarantee against a new Hitler and a war of revenge.

Thus far there has been no official Bonn reply to the statement, but in government circles it was regarded as "an astonishing burst of propaganda." One source called it "an unusual case of interference by a foreign nation in the internal affairs of another country with which it professes a desire to live together in a spirit of peaceful coexistence."

The sharp words between Moscow and Bonn marked a new cooling in relations between the two countries. Some German newspapers commented that it brought relations to one of their worst levels since the two countries agreed to exchange diplomats again in 1955.

Tass represented the statement as a reply to the West German government's official review of the year 1963. This document has not yet been published and only a short summary has been made public.

This prompted government sources to comment, "the Tass statement is an astonishing case of polemics against a document which in reality does not exist."

Newspapers commented that the Tass statement marked an end of the period of grace for West German Chancellor Ludwig Erhard who took office last October. They felt Moscow had been holding its fire while sizing up the new chancellor and giving him a chance to adjust to his new position.

But German-Soviet relations have been on the down-grade since early this year when the Russians cancelled scheduled ngotiation for a new trade agreement.

It said the foreign policy of the new government under Chancellor Ludwig Erhard had "not undergone any substantial changes."

The guiding lights of West German policies remained a revision of the results of the Second World War, resistance to relaxation of international tension and to the creation of "reliable peace foundations" in Europe.

Those who did not recognize East Germany encouraged the "West German revenue seekers" to think they might receive their help in "dangerous plans" against East Germany, the statement said.

"But a clash between the Federal German Republic and the East German Democratic Repubilc would mean a clash between NATO and the Warsaw Treaty Organization that is a world war," the statement said.

The statement of about 4,000 words said among all European states West Germany "is the most aggressive and adventuristic one. It said the signing of a German peace treaty "continues to remain a pressing task."

MOSCOW (Reuters) — In a statement attacking West German policies Russia warned Saturday that a clash between East and West Germany would mean world war.

An "authorized statement" issued by the official Soviet news agency Tass said the West German government's annual report for 1963 was used to "justify its aggressive and revenge-seeking policy."

Tiros VIII Sends Pictures

WASHINGTON (AP) — The Tiros VIII meteorological satellite has been successful in automatic transmission of cloud pictures to modest receiving stations around the world, the National Aeronautics and Space Administration said Saturday.

"Reports from 47 ground stations around the world, including five foreign stations show that with one exception results have been satisfactory," NASA said.

"TV signal strength has been good, tracking of the spacecraft based on data furnished daily by NASA has been easy for the ground stations, and picture contrast of the cloud cover photos generally has been excellent."

The foreign stations on the receiving network are in Canada, France, England, Australia and Hong Kong.

In addition to these relatively inexpensive ground stations, costing about $30,000 each, Tiros sends pictures to NASA's three large regular ground control stations in Virginia, California and Alaska.

VANCOUVER (CP) — The Squamish highway and the Pacific Great Eastern Railway, blocked since tons of granite thundered down when a cliff broke Saturday morning, was cleared Sunday night.

Police said several cars passed the spot only minutes before the rock came crashing down.

Minister Defends "Fanny"

NEW YORK (CP) — A Canadian - born minister defended from the pulpit Sunday the controversial novel Fanny Hill which tells of a 15 - year - old girl lured into prostitution. He said Fanny Hill is a moral book.

Rev. William Glenesk, 37 - year - old native of Toronto and a graduate of the University of Toronto, told a overflow congregation at Spencer Memorial Presbyterian Church in Brooklyn where he is pastor that "man cannot choose between right and wrong without having knowledge of them both."

Glenesk said that the girl in the novel written by John Cleland in 1749 "was not out for kicks . . . She was out for love." He quoted several passages from the novel which he said illustrated this point.

"I say that if the act of sex is wrong, then let the censors of the nation starting cleaning up every bedroom . . . Let the censors of the church begin with the Bible . . . The prophets didn't beat around the bush in describing sex, so what are we afraid of?"

The minister said he has been "flooded with about 25 protest letters a day since I spoke out in defence of the book . . . and believe me they contained vile language not found anywhere in Fanny Hill.

Last week Glenesk said he would distribute copies of the novel at Sunday's service but he was prevented from doing so by the district attorney.

KING PAUL'S DEATH DUE TO UREMIA

ATHENS (AP) — Palace doctors said Sunday poisoning from a urinary blockage caused the death of King Paul of Greece last Friday.

A medical statement attached to the death certificate said a postmortem showed the 62-year-old monarch died of uremia, a condition resulting from retention of urine in the body.

Press Told Voices of Reason Must Be Heard

MONTREAL (CP) — Canada's press should "make sure voices of reason and moderation are not drowned out by voices of extremists," Prime Minister Pearson said Saturday night.

The prime minister was addressing the third annual awards dinner of the Montreal Men's Press Club. Speaking in both French and English, he told members they should "support national solidarity."

In a mainly lighthearted speech, he said the press had a responsibility which extended from "morals to monetary policy, from sex to separatism."

The prime minister also said it was deplorable that "in all of Canada there are only five cities of any size in which competing newspapers exist."

Mr. Pearson did not name the five cities he had in mind.

The dinner was attended by some 300 newspaper, radio, television and magazine writers.

Betancourt Raps U.S.

CARACAS (Reuters) — Outgoing President Romulo Betancourt accused the United States of "opportunism" toward military coups d'etat in Latin America.

In his final message to Congress before handing over the presidency to Raul Leoni, Betancourt said the United States had "adopted an attitude toward military coups that could be described, according to judgment which one applies, as either pragmatic or opportunistic."

Betancourt will retire as president Wednesday, after serving five years in office. He was elected by popular vote.

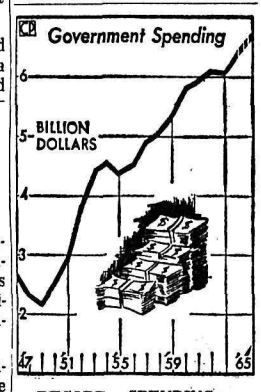

RECORD SPENDING — Federal budgetary spending continued on upward climb with presentation of main ogvernment estimates for the 1964-65 fiscal year starting April 1. Graph, showing trend in government spending since 1947, is based on main budget estimates totalling $6,703,513,508 and does not include supplementary estimates or old age pensions.—CP Newsmap.

Kidnappers To Take Psychiatric Tests

By JAMES BACON

LOS ANGELES (AP) — Psychiatric tests, motions for a new trial and appeal stand between two convicted kidnappers of Frank Sinatra Jr. and a lifetime in prison.

A third defendant in the bizarre plot was found guilty of five of six counts — but not the actual abduction last Dec. 8 from Lake Tahoe, Nev. He awaits sentence.

That count — No. 2 in the indictment — dealt life in jail plus 75 years ,to Barry Keenan and Joseph Amsler, both 23.

They were sentenced Saturday by U.S. District Judge William G. East immediately after a jury of nine men and three women convicted them of all six counts.

Defendant John Irwin, 42, asked for a pre-sentencing report that will take at least five or six weeks to prepare. Irwin participated in only the Los Angeles end of the affair as the voice in the ransom demands.

He's in the Los Angeles County jail, where he has spent most of the time since his surrender to the FBI last Dec. 13.

Keenan and Amsler ,on the court's recommendation, will spent three months under phychiatric study at the federal medical facility in Springfield, Mo.

The jury, rejecting the defence claim that the affair was a publicity hoax in which Sinatra Jr. co-operated, convicted Keenan and Amsler of kidnapping the 20-year-old singer at gunpoint from a casino resort where he was appearing.

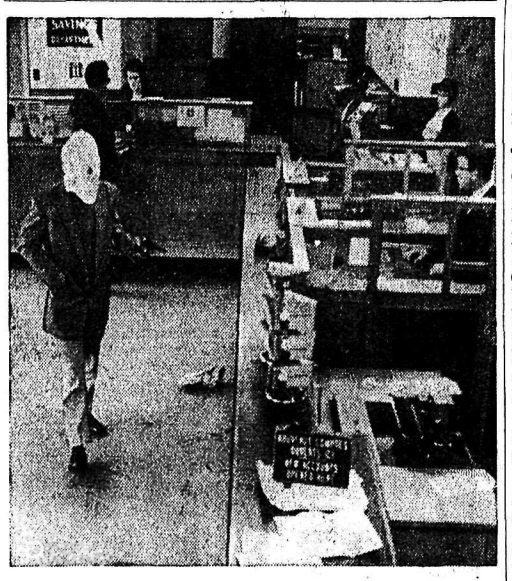

CAUGHT IN THE ACT—A hidden camera produced this bank robbery scene in Montreal, Que., and now both men are behind bars, identified and convicted.

Labor Ministers Study Effects of Automation

By ROBERT RICE

OTTAWA (CP) — Federal Labor Minister MacEachen and the 10 provincial ministers of labor open a two-day conference here today that could set the stage for a new partnership aimed at fashioning a flexible mobile skilled work force for the automation era.

The conference is the first since the federal-provincial labor ministers meeting in 1946 when wartime labor regulations were dismantled.

Sources hope the meeting will produce a new understanding — perhaps even some new and formal agreements — on how Canada's pressing manpower problems can be tackled effectively and co-operatively at both the federal and provincial levels.

The agenda is set against a background of rapid and sometimes bewildering changes in industrial technology and the labor force — all requiring new approaches by organized labor, big business, industry, the provinces and the federal government.

The conference will open with a round-table study of apprenticeship and training in industry — a field that lies at the root of Canada's capability for producing the new skills needed in the highly-competitive world arena of technology.

Informants say the federal government would like to set up machinery for closer co-operation with the provinces on training of young workers for the kind of jobs expected to be needed in the future. This would be a major change from the existing training system related directly to present — rather than future — needs.

And in This Corner . . .

HAMILTON (CP) — Jim Scott and Terry Dickie, both of Hamilton, got themselves pickled Thursday, all because of a sudden wind storm.

The storm lifted a two-car garage from its foundation at a Hamilton plant and dumped it, in pieces, on a cluster of pickle vats in an adjacent food plant lot.

Scott and Dickie were sent to clean up the mess, As they lugged a sheet of plywood between them another gust roared in and the board became a sail.

The two men were floated about 50 feet and then, splash, into a vat filled with three feet of vinegar and dill pickles.

LONDON (AP) — Laborite George Wigg, ordered by the Speaker of the House of Commons Thursday to apologize after calling Prime Minister Sir Alec Douglas-Home a "squalid, incompetent little creature," retorted: "If I am being offensive, by God I am trying to be."

Department Contentions on Creston Airport Draw Trail Mayor's Protest

TRAIL — Mayor Joseph Palyga has told the Department of Transport that contrary to the department's belief the City of Trail backs establishment of an all-weather airport at Creston.

Earlier, the village of Creston had asked the department for establishment of such an airport at Creston.

However, deputy minister of transport, J. R. Baldwin, informed the village by letter that the department feels Creston is not the best site for such an airport and that no support was received from West Kootenay areas for such a plan.

Mayor Palyga, in a telegram to the Hon. George McIlraith, minister of transport, said:

"City of Trail most definitely favors such development. Other endorsations by Association of Kootenay Municipalities, Associated Chambers of Commerce and regional press contrary to your department's conclusions.

"Undoubtedly Creston is most central to population density in light of recent highway construction. Our present facilities are completely inadequate and proposed Fort Steeele (East Kootenay) development too distant.

"I urge you to send a representative to make a thorough examination before irrevocable action taken."

Mr. Baldwin had informed Creston that "for the foreseeable future the retention of two airport facilities, one for the East Kootenay and one for the West Kootenay, would be warranted."

The deputy minister said, however, that it was ascertained that the soil conditions at the Creston site were far from the best; also wildlife and agricultural interests would oppose the development of an airport there.

He said the transport department had given careful consideration to the Creston site to serve the Kootenay area.

Although he made mention of two possible airports for the Kootenay, he did not elaborate as to what sites were under consideration.

He merely said the department felt Creston was not the best site.

"The communities in the East Kootenay, now served by the Cranbrook airport, did not offer any support for the Creston site because of the travelling time involved, particularly during winter conditions.

"On the other hand, while no specific objections have been received from the West Kootenay area, the distance and travel time involved from there, even with the new highway, would be even greater.

"There has, therefore, been no evidence to suggest that all or most of the municipalities affected would agree to the Creston site nor have they expressed any willingness to operate such an airport.

"The limitations of the Cranbrook airport are recognized and our officials are currently engaged in a technical study to determine whether or not an entirely new site in the East Kootenay Valley . . . or the existing Kimberley airport, should be developed to meet the needs of aircraft on the scheduled service to the area," Mr. Baldwin said in his letter to the Creston village commission.

While Mr. Baldwin conceded that no objections had been raised to the Creston site by West Kootenay communities, he made no reference to the endorsations by the Association of Kootenay Municipalities and the Associated Chambers of Commerce.

Better Traffic Regulation Around Rosemont Bridge Urged

The lay of several streets in the Rosemont area have come under severe criticism by a mother who fears for the safety of her two children.

Mrs. J. W. Steed, 1205 Robertson Street, has directed her attack on two major targets, the Latimer Street bridge and the joining of Hamilton Avenue, Robertson and Vancouver Streets.

The mother of two pre-school boys said the existing road conditions "contribute to an extremely dangerous situation."

Mrs. Steed said under present conditions she feared for the safety of approximately 13 children who play in the area.

Commenting on the narrow section of Robertson Street, branching off the bridge, Mrs. Steed stated that the present road allowance was not being utilized fully

WIDENING NEEDED

She said portions of land in front of her home and others could be used for road widening purposes but instead were holding only stretches of grass and shrubs.

Mrs. Steed said because of the uncleared shrubbery, motorist's vision was obstructed travelling down Robertson Street to the bridge.

She also listed inadequacies in the Latimer bridge lighting and lack of speed signs and side walks.

Three weeks ago the city erected a sign for motorists proceeding down Robertson Street to yield to traffic coming down Vancouver Street, she said.

Children in the area spend a lot of time playing at the "turn around", a small island located across from Mrs. Steed's property.

From this point the children cross the street and continue their games in the woods behind her property.

Constant crossing of the street combined with the heavy traffic of Nelson golfers has also alarmed Mrs. Steed.

GOLFERS TRAFFIC

She observed motorists accelerating at the bottom of the hill approach and making a quick turn on the slope while their vision is obstructed.

Although there is a light on Hamilton Avenue and another about 100 feet off the bridge, Mrs. Steed felt, to ensure a greater degree of safety, lights should be erected on the bridge

During the winter the pedestrian walk on the bridge is covered with snow from the plow.

She also suggested a stop sign be placed on Hamilton Avenue before the bridge approach and another where Crossley Avenue joins the intersection.

Although there is a 20 mph zone on the bridge, Mrs. Steed said another should be posted further along Latimer Street.

TO SASETY COUNCIL

Mrs. Steed felt the situation would continue until a fatality occurred and therefore presented her case to the Nelson Safety Council.

The council has written a letter to City Council making the following recommendations:

A stop sign be placed on Hamilton Avenue; caution signs be placed at both approaches to the Latimer bridge; another light be placed in the vicinity of the bridge to illuminate it and to place diagonally painted crosswalks wherever required.

Post Office Business Up

Business transacted at the Nelson Post Office during February showed $1000 increase over the corresponding period last year but down $2,000 from the January tally.

Sale of postage stamps and supplies for the three respective months remained in the $10,000 bracket and total business transacted last month was $162,739. February, 1963 total business transacted was $161,488 and in January $164,426.

No noticeable increase was made in money orders issued and received.

A breakdown of February figures follow with February, 1963 totals in brackets:

Postage stamps and supplies $10,917 ($9,632); other revenue $488 ($460); total business transacted $162,739 ($161,488); money orders issued 4,055 (3,678); money orders paid 3,791 (3,963).

Two Comedies Enjoyed At Salmo

SALMO — A successful Drama Night was recently held at Salmo Secondary School, where two plays were put on by the Drama Club. Both were comedies and were well received by the audience.

The cast of the first play, "Mama's Getting Married," consisted of Mary Miller, Jack Koftinow, Dawn Koochin, Susan Ekstrom, Danita Turner, Lindsay Ball, Ed Berukoff, Jim Helgrin and John Larsen. This play was directed by H. Mang, and assistant directors were Ellen York and Frances Berukoff.

After a short musical interlude, the second play, "Life O' The Party," was presented. The cast of this play included Jimmy Wiewior, Lynn Mattson, Lynne Blackey, Christine Hearn, Brian Hearn, Bobby Cox, Betty Ann Stard, Stella Chernoff, Wayne Clayton, Elaine Gleboff and Bobby Best, with Mr. Chisholm as the Director and Pat Haukedahl and Georgie Dickson as assistants. Sandra Bond was Make-up Director and Ken Flegel was the Master of Ceremonies.

Creston Team Captures Quiz Trophies

East Kootenay Teachers' Association academic trophy was won at Lethbridge Friday by the Creston quiz team of Brian Staples, Don Carlgren, Pat Stewart, Steve Reed and Shirley Bell. Creston team members, coached by TCSS vice-principal Ben Moore, will receive individual trophies.

The Cranbrook team, coached by Tom Hutchison, consisting of Don Draper, Cam McWhirter, Persis Dale, Trevor Klinkhamer and Tannis Ewen, was defeated by the Creston team 245 to 250. Quiz master was Bill Matheson. Cranbrook made a tremendous comeback, being at one time 100 points behind during the match. The students remained in Lethbridge Friday evening and returned home with their coaches Saturday afternoon.

In the Courts

L. F. Mall of Nelson was fined $10 and costs for failing to stop at a red light.

J. R. Lewis of Nelson was fined $10 and costs for failing to acknowledge a stop sign.

For allowing his dog to run at large without being on a leash Rolfe Brock was fined $10 and costs.

3876 Licence Plates Sold

Figures released from the Nelson motor licence branch showed 3876 passenger licence plates were sold and 981 commercial licence plates.

Nelson passenger plates featuring blue figures on a white background, number from 500-926 to 504-802 and commercial plates number from 75-901 to 76-882.

Dancers to Assist at Hair Style Show

The Junior-Senior High School Parent - Teacher Association, "latest day into night hairstyle show" has added an extra feature during intermission.

Students from the Nelson Dance Theatre, Sandra and Jo-Anne Hughes and Beverly McNeill will be performing.

The PTA in cooperation with the Nelson Hair Styling Council, will see nine hairdressers taking part.

Proceeds will be used for the PTA Bursary Fund to help deserving students.

Refreshments follow the show in the L. V. Rogers High School.

WHEN NOTRE DAME UNIVERSITY held Open House last week, in observance of Education Week, visitors were shown this radio station built by the students in the physics department. Earl Watkins of Kimberley explains that it is a low-power station that can be heard only throughout the campus, but it is hoped to increase the power.—*Daily News photo.*

Judge E. P. Dawson Honored At Trail Civic Reception

TRAIL — For the first time in recent years and perhaps the first time in local municipal history, the Trail city council has honored the West Kootenay county court judge.

The mayor and council did so Thursday evening when they accorded Judge Eric P. Dawson a civic reception acknowledging his many years on the Rossland-Trail county court bench.

The judge said that he was "overcome" by the tributes paid to him by Trail's civic leaders.

The reception took the form of a dinner in the Trail City Club and was attended by city magistrate Parker Williams and city solicitor Douglas T. Wetmore, as well as the council.

Highlights of the affair were the presentation to Judge Dawson of letters from the city and the Trail bar attesting to the high regard in which he is held.

Mayor Joseph Palyga also presented the judge with a framed picture of Trail.

The mayor told the judge that for some time the council had been aware that Trail and area had a county court judge and a local judge of the Supreme Court in the person of Eric Dawson; and while the judge'e division of government was a bit remote from the municipal, it was nonetheless the people of Trail in the main for whom the judge administered justice.

Accordingly, the council had desired to give full recognition to the judge's work.

SEEK COURTHOUSE

"We do not have a courthouse here yet," said the mayor.

"We are trying in the hardest manner we can to get such facilities in the city of Trail . . .

"We are hoping that by the good grace of the provincial government, we can build one wtihin a couple of years.

"We do hope before you retire, you will have an opportunity to sit in our new courthouse in Trail."

"So do I, too," commented Judge Dawson.

The city's official letter to the judge, read by the mayor, described some of the details of Judge Dawson's career in Nelson and the West Kootenay, and expressed admiration for his learned and impartial approach to the administration of justice.

The letter from the bar association, signed by David Lunn, Jack Varcoe, A. G. Cameron, Alton Dahlstrom, Bill Robertson, Donald Brothers, Richard D'Andrea, Mike Barlow and Douglas Wetmore, said the bar took the occasion of the judge's civic recognition to offer its respects and loyalty.

"I think you have given me some assurance," declared the judge, "that I haven't altogether failed in upholding the traditions of the bench in our Dominions and in our province.

"I feel that I have in my own small way been true to the traditions that have become part of our heritage."

He said the qualifications of a good judge were laid down by the philosopher Socrates on the occasion of his trial before the Athenian jurors.

"They were to hear patiently, to consider soberly, and decide impartially," the judge continued.

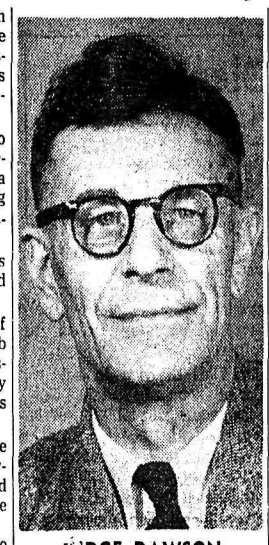

JUDGE DAWSON

"From my experience, I would add to this a knowledge of our law and particularly an understanding of the spirit of the law and a humble approach in balancing the scales of justice in the impartial arbitration of the rights and liberties of fellow citizens."

He added judges must always strive to be above reproach, so they may gain the trust and confidence of all those who seek a solution to their problems.

"Particularly I think it is essential that a judge have the respect and confidence of the members of the bar," the judge went on, "who as officers of the court are duty bound to present their clients' cases with courtesy, fairness and lack of animus."

Those qualities, he was happy to say, he had found without exception in the members of the city and area bar.

The judge also had tribute for magistrate Parker Williams.

"While our opinions and conclusions have from time to time differed," he said, "I would say to you and all other magistrates acting in my jurisdiction that there have never been any doubts in my mind that your decisions have been reached after great thought and with great sincerity and integrity."

The judge said it was well for all who had to interpret and apply the law to remember "that the crowning glory of the system we have adopted is that we accept as a fact that human judgment many not be infallible."

It was in recognition of the frailty of human judgment that a judge in the first instance must always "approach his past with humility."

"In the problems which it is a judge's duty to solve," he said, "he must necessarily hew for himself a lonely trail.

"He has no guidance but his competence in the law, his understanding of human relations, and his conscience.

"There are no other lamps at his feet to guide him.

"His final conclusions he must arrive at in the silence of his own mind.

"His ears must be deaf to both the applause or criticism of the world about him.

"But if he has been true to himself, he must know there can be no fault."

The judge concluded on the note that among his happier duties in Trail and area had been his according of Canadian citizenship to more than 1,000 immigrants. He thanked the leaders of the area who had participated in such ceremonies of welcome.

Panama - U.S. Agreement May Come Shortly

PANAMA (AP) — An optimistic feeling persists in Panama that the government of President Roberto Chiari is drawing close to agreement with Washington on the two-month dispute over the treaty under which the United States runs the Panama Canal.

The newspaper La Prensa, owned by President Chiari and claiming a pipe to Ambassador Miguel Moreno in Washington, has reported that the United States and Panama are "closer than ever before" to an agreement. The paper said it would be disclosed today. Moreno is ambassador to the Organization of American States, which is handling the canal dispute.

Other reports said the United States and Panama had reached a "tacit agreement" and that this would be revealed today.

Foreign Minister Galileo Solis, while saying no accord had been drafted, described the situation as less pessimistic than recently pictured.

40-Mile Hike Planned by Scout Troop

Plans for a 40-mile hiking trip from Kootenay Bay to Marysville for the Second Nelson Boy Scout troop were made Thursday night by the troop's committee members.

This will be the first time the trip has been taken since 1930 and previous to that date only two such scouting trips were made, J. L. Miller, regional executive commissioner said.

The 7-day hike under leaders Nelson Hindle and Bjarne Thorshaug will be via the West Kootenay power line

They plan to take 25 boys and all scouts in the Second Nelson Troop are qualified to go.

Scouts leave on June 28 and will reach their destination on July 5.

The committee also finalized plans for the March 13 pancake supper at St. Paul's-Trinity United Church. Pancakes are to be served from 5 to 7:30 p.m. and seats are provided for 300.

The committee learned 12 boys were on the waiting list to join a Nelson troop and a desire to start another troop was expressed by members.

700 Enjoy Talent Night

CASTLEGAR — A successful talent night was held in the Stanley Humphries High School auditorium Saturday night. The program, sponsored by the Union of Youth of the Union of Spiritual Communities of Christ, consisted of songs and light drama.

Over 700 persons packed the auditorium to enjoy the event.

Accident Causes Accident Near Trail

Weekend motor vehicle accidents in the Kootenays have been minor, district RCMP reported Sunday, with the most serious accidents at Murphy Creek near Trail, Saturday night.

The first accident occurred about 6 p.m., when a vehicle believed driven by Bruce Mack of Rossland, left the highway and went into the ditch.

Mack was treated at the Trail Tadanac Hospital, where he was believed suffering from concussion. Two other passengers in the car were uninjured.

The second accident occurred when a vehicle driven by Frank Krause of Trail came to the accident scene shortly after and slowed down.

His vehicle was struck from behind by a car driven by Alex Sherbinin of Genelle, police said.

No one was injured and both accidents are under police investigation.

A vehicle was totally wrecked and two men escaped serious injury when their car left the road at Brilliant Bluffs and went over a bank, dropping about 150 feet.

The driver, Bill Potapoff of Brilliant suffered minor cuts and lacerations.

Another accident in the Kinnaird area hospitalized passenger John Davidson of Kinnaird, with head injuries.

The driver, Joseph Finlay, was not injured. Castlegar police have charged Finlay with impaired driving.

The car skidded along the bank, rolled over and came to rest on its wheels.

Friday Castlegar police reported a two-car collision between Carl Klumpp of Rock Creek and Bill Evdokimoff of West Grand Forks.

Klumpp was treated at Castlegar Hospital and released. His small foreign vehicle was extensively damaged, police said

Klumpp was travelling on Highway No. 3 when he was unable to avoid rocks on the road which lifted the front end of his car.

Unable to steer, he ran into the other lane and collided with Evdokimoff's vehicle, police said.

Castlegar RCMP apprehended two juveniles from the Castlegar area after a car belonging to George Besso of Woodland Park was stolen. The theft occurred early Saturday morning and the youths were captured about 10 minutes later.

Orders

Unit orders Part 1 by Major R. E. Watts AFC, officer commanding, 111 Field Battery RCA CA (M);

Duties: Order officer for week ending March 14, Mr. Bennett; next for duty 2-Lt. Fisher; Orderly NCO for week ending March 14 Bdr. Denholm.

Pardes, Militia & CWAC, March 10, 1925 hours; Militia, CWAC & YSTP March 12, 1925 hours (those wishing to attend sports); YSTP March 14, 0900 hours.

Dress: Militia & YSTP, all ranks to wear battledress, boots, puttees, forage caps; CWAC, all ranks to wear winter dress.

FEBRUARY FERRY TRAFFIC OFF FROM '63

Passenger traffic on Kootenay Lake ferries last month showed a marked decrease from February, 1963 although more round trips were recorded last month.

Passengers crossing Kootenay Lake tallied 4235 in February compared to 6873 for the corresponding period last year. Automobiles and drivers also took a sharp drop with 2855 crossing last month, while 4010 were tallied in February, 1963.

Last month 290 round trips were made, up 10 from February, last year.

A breakdown in ferry totals follows with February, 1963, figures bracketed:

Round trips 290 (280); automobiles and drivers 2855 (4010); passengers 4235 (6873); trucks 731 (1431); trailers 188 (599); motor buses 2 (115).

Philip Pictin Dies, Aged 75

Philip Pictin of Brilliant died in Kootenay Lake General Hospital Sunday, age 75.

Mr. Pictin, well-known carpenter in the Trail area, was born in Russia, Sept. 1, 1888, and came to Saskatchewan with his parents, in 1898

While in Saskatchewan, he married the former Dora Waselenkoff in 1910. She predeceased him in July, 1963.

In 1910, they moved to Brilliant and he spent most of his working life in the carpentry trade. Family and friends are making the casket for his burial.

He is survived by three daughters, Mrs. Tina Bartsoff and Mrs. Dora Plotnikoff of Pass Creek and Mrs. Nellie Perepolkin of Thrums; five grandchildren and four great-grandchildren.

TONIGHT, TUES., WED.—Shows at 7:00 - 9:09
LISTON vs CLAY FIGHT PICTURES
See all the important action in slow motion.

CIVIC

PHOTO COPYING
• CONTRACTS
• BIRTH CERTIFICATES
• LEGAL DOCUMENTS
Phone 352-7521
Powell Engraving
460 Ward Street Nelson

CASTLE Theatre
Castlegar, B.C.
Tonight Through Tuesday
"LAURENCE OF ARABIA"
(Color - Cinemascope)
Alec Guiness - Anthony Quinn
One Program at 7:30 p.m.
Adults $1, Students 65c, Child 35c

SAVE 25%
DU BARRY BEAUTY PREPARATIONS
LARGE SIZE SALE
To March 14 Only
Lipstick 90c
Reg. $1.25
Cloudsilk Powder $3.00
Reg. $4.00
Special Astringent $2.00
Reg. $1.75
SAMPLE'S
NELSON PHARMACY LTD.
"Your Fortress of Health"
Phone 352-2313
639 Baker St. Nelson

TROUBLE?
When in need of plumbing or heating replacement or repairs, or a gas fitting job . . .
For Prompt, Efficient Service
CALL US AT 352-2454
Kootenay Plumbing & Heating Company, Limited
351 Baker St. Nelson, B.C. Phone 352-2454

Serving You With PROFESSIONAL KNOWLEDGE, ADVICE and QUALITY PRODUCTS Is Our Privilege and Pleasure
Mayo Pharmacy Ltd.
Corner Baker and Ward Sts.
Ph. 352-2613 Nelson, B.C.

Call . . .
Mc & Mc
FOR FAST EFFICIENT T.V. SERVICE
Phone 352-5581

KING
STOKER BLEND
COAL
For Carefree Automatic Heat
FOWLER
FUEL & TRANSFER
394 Baker Street, Nelson Phone 352-3031

Always there with ready cash...
For Bill Consolidation or any good reason.
$50.00 to $5,000.00
NIAGARA FINANCE COMPANY LIMITED
240 Branches from Coast to Coast
NF-64-B1
Nelson Branch Conveniently Located at 560 Baker St. Phone 352-7232

Kimberley Welcomes Champions

GIFTS PILED HIGH, Canada's women curling champions are shown as they were honored at a testimonial dinner in Kimberley Friday night sponsored jointly by the Kimberley-Marysville Chamber of Commerce and the City of Kimberley. Chairmen were Mayor Clifford Swan and R. K. S. Ansley, Chamber president. They were honored also by lodges, service clubs and other groups, the business community and individuals. From left, Ina Hansen, Ada Calles, Isobel Leith and May Shaw.

KIMBERLEY'S PRIDE, the Hansen rink here receives a presentation from the Kimberley Snow Fiesta Queen, Angelina Muraca.

—Photos by Charles Wormington.

New Curling Rink Progressing

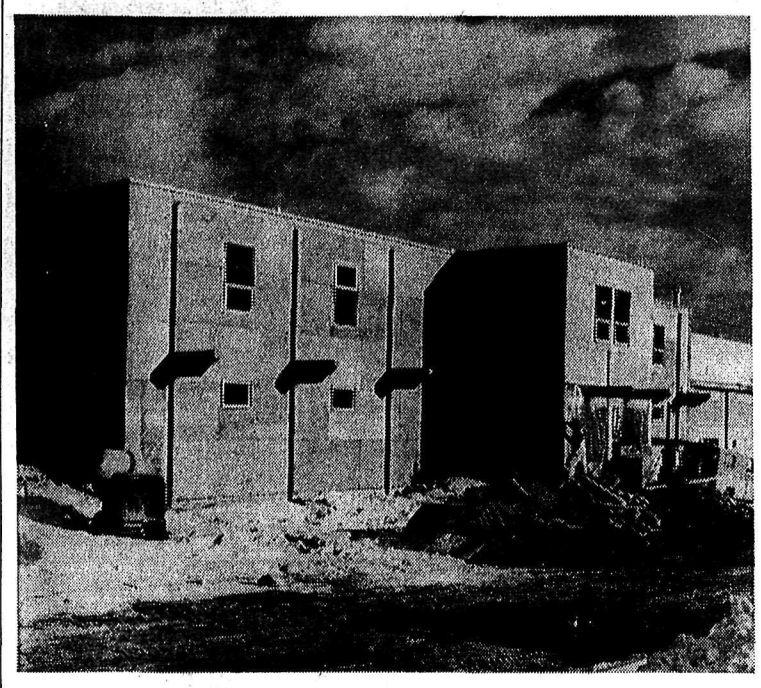

PROGRESSING RAPIDLY is work on Kimberley's new curling rink, which is being built near the Civic Centre Arena. General contractor is The Fabro Building and Supply Company. The new building will accommodate six sheets of ice and it is hoped play will start at the end of March. It will also be the home of Canada's 1964 women's curling champions.

—Photo by Charles Wormington.

Your Individual Horoscope

By Frances Drake

Look in the section in which your birthday comes and find what your outlook is, according to the stars.

For Tuesday, March 10, 1964

MARCH 21 to APRIL 20 (Aries) — Endurance and general stability needed now. Be ready for changes. Don't make unnecessary ones, but accept those which are desirable. Your alertness will count.

APRIL 21 to MAY 21 (Taurus) — Influences point up the urgency of taking things out of a rut, rising above mediocrity. Taureans create or follow with equal ease. Study present situations and decide your course wisely.

MAY 22 to JUNE 21 (Gemini) — A highly auspicious Mercury now stimulates your talents. Be ready to move forward with eagerness and hope. Written matters highly favored.

JUNE 22 to JULY 23 (Cancer) —Do not be overly critical now and be careful not to misjudge others; the bright rather than dim view is important. You may encounter intense feelings in certain areas; keep yours balanced, listen, learn.

JULY 24 to AUGUST 23 (Leo) — Manual skills, convincing speech and keen thinking stimulated now. This is a good period *for making improvements along* all lines.

AUGUST 24 to SEPTEMBER 23 (Virgo) — Facts not fancy should guide you now. Before acting, carefully investigate inbestments, merchants, given estimates, new ventures generally.

SEPTEMBER 24 to OCTOBER 23 (Libra) — Avoid aggravation and hasty conclusions. You may encounter some emotionally trying persons, but you can control your irritation by emphasizing your innate dignity.

OCTOBER 24 to NOVEMBER 22 (Scorpio) — Don't take a circuitous route when a shorter one is available AND better; you may face an uphill climb in many activities, so avoid time wasting detours.

NOVEMBER 23 to DECEMBER 21 (Sagittarius) — Dealings with others may have their ups and downs; you remain serene, be understanding. Where things seem in a slump, you can inject fresh incentive. Rationalize.

DECEMBER 22 to JANUARY 20 (Capricorn) — This should be an interesting day. Consider all propositions put before you, sift pros and cons carefully, and choose only the best.

JANUARY 21 to FEBRUARY 19 (Aquarius) — Don't anticipate failure, neither look for sudden success. A realistic program will help you surmount annoyances, handle irksome tasks. You may gain most by that "one more try."

FEBRUARY 20 to MARCH 20 (Pisces) — Generally favorable influences for both everyday and unusual matters. Put forth your best endeavors, team skill with experience. Be patient in waiting for benefits to materialize.

YOU BORN TODAY: You love life, admire nature, can manage children, animals. Pisceans often make remarkable teachers. You can impart knowledge cleverly; tend to idealism, and are disappointed when loved ones do not understand that which you reach for. You are neat, particular, loving; will work hard, think big. With your industry is teamed a knack for careful method, so you can surmount obstacles that stymie many. Many artists, teachers and research specialists are Pisces-born. Birthdate of: Dudley Buck, composer.

RESETTLE REFUGEES

Some 55,000 refugees from Cuba have been resettled, with the help of the Miami Cuban Refugee Centre, in cities throughout the U.S.

S. Slocan Education Week Program

Talks Given on College, New Math, Occupational Class, Scholarships

SOUTH SLOCAN — Parents and the staffs of both Mount Sentinel Jr.-Sr. High School and the South Slocan Elementary joined together at the Education Week program of the School and Community Club.

R. Ring, principal of the high school, and N. H. Brewster, trustee for Slocan School District No. 8, spoke on various facets of the proposed regional college, for which the Slocan Board is one of the signees. Mr. Brewster noted that although the agreement signed by the six participating Boards makes no allowance for the establishment of dormitories or transportation, that the boards are concerned with these problems, and some solution will be sought for the future. Slocan School Board already has in existence a program of financial assistance to students who must travel daily, or board away from their homes, to further their education within the provincial school system.

Mrs. O. Muir, elementary supervisor for District No. 8, commented on the changes to be made in the reading course for grade 1 children, in answer to a question from the parents.

Mr. Ring spoke on the changes now being wrought at Mount Sentinel as a preliminary to the addition of an Industrial Arts and Home Economics classrooms to be in use in September.

PRACTICAL EXPERIENCE

He also noted that 16 students, who have been unable to progress satisfactorily in the regular school program, are enrolled in the district's first occupational class under the supervision of teacher L. Halisheff and I.A. instructor, K. Carrington. They have progressed well and, with the co-operation of the West Kootenay Power and Light Co. Ltd., are participating in planned work situations at the power company's premises. Similar arrangements are almost complete to have the students gain practical experience at the Pacific Logging Co. sawmill at Passmore.

Mr. Carrington noted that the many projects the class has been busy with will be offered for sale to the public at an auction, to be held at the school in April. Funds from the auction will be used to purchase more materials for the class to learn and work with.

R. Dean, mathematics teacher at Mount Sentinel, R. Toogood, Mr. Ring and others commented, in reply to questions, on the modern approach to mathematics now being established in several grades.

During the business session of the School and Community Club, reports were given by the club treasurer, and the Christmas Tree Committee of Mrs. T. Wilson, Mrs. D. Kuchar, and Mrs. M. Axworthy.

SCHOLARSHIP FUND

Mrs. N. Baker, Mount Sentinel Scholarship Fund Raising Chairman reported that the annual campaign for funds for the $200 award to a Mount Sentinel student, was under way. "The campaign is off to a slow start, and it is hoped," she said, "that parents will support this worthwhile effort to assist students to further their education." Four scholarsihps were awarded last years to Monica Nasmyth, Wayne Roberts, Philip Markoff, and Lena Zaytsoff.

K. Ross was elected to act as a permanent chairman of the Awards Committee of the scholarship fund. The meeting also agreed to have suitable certificates presented to recipients of the award, as a permanent memento.

SELF-OPERATED LIGHT

Mr. Brewster will seek information as to the possibility of establishing a flashing amber light on the highway just east of the South Slocan overpass. School children use this area as a crosswalk, and the community seeks some way to make the crossing, with limited visibility to the East, safer. The flashing light would be operated by the pedestrian before crossing, and stopped by him after crossing.

Pollution Petition To Be Sent to Bennett

KINNAIRD — A petition sponsored by the Kinnaird Ratepayers' Association through its Anti-Pollution Committee, and open to all residents of the West Kootenay, will be sent to Premier Bennett, says S. C. Muirhead, Committee Chairman. The petition requests that the Pollution Control Board take immediate steps to prevent further pollution of the Columbia River watershed, and also to take effective action to reduce existing pollution.

"This is a petition with a difference," says Mr. Muirhead. "We are asking the people to come to us to sign it. It will be presented at our evening meeting in Kinnaird Improvement Society Hall March 12, and will be available for signature at the Hall between 8 a.m. and 8 p.m. on the following day, March 13. Pollution control is an extremely important matter, and we feel confident that the residents of this area will respond to our efforts to make their concern known to the Provincial Government.

"The petition is not directed solely or even mainly against installation of sewage lagoons in Castlegar. We are principally concerned with pollution consequent upon the building of dams on the Columbia. The High Arrow will be an earth-fill dam 190 feet high, and it is not difficult to realize the result of dumping *ton upon ton of clay, earth, sand* and gravel at the damsite.

"It is much more difficult to visualize the hundreds of miles of lakeshore and riverbank which will be flooded by the High Arrow and Mica Dams and the millions of tons of vegetable and animal matter which, unless proper measures are taken, will have to decay before the lakes and river begin to return to their present state.

"Polluted as it is now, the Columbia River is purity itself compared to what it will be for years to come, unless the Pollution Control Board lays down, and stringently enforces, regulations relevant to clearance of land, burning of vegetation, removal of soil and other similar practices which will ensure the least pollution for the shortest time.

"Since pollution of the Columbia River watershed vitally concerns the youth of this district, we invite those 18 years of age or older to sign this petition, and would be delighted to hear that those under 18 have initiated a petition of their own.

"We urge all residents of the West Kootenays to protect their interests by signing the petition."

Kiwanis Gives Cheque to T-T Hospital

TRAIL — A cheque for $750 was presented Friday to the Trail-Tadanac Hospital. The money was for the purpose of *purchasing a cryostat machine.*

The money, raised by the Kiwanis club, was presented by Allan Waldie, president, to the chairman of the Trail-Tadanac Hospital Board, Bill McNaughton.

Mr. McNaughton said: "I am very pleased to accept this cheque of $750 towards purchase of this very wonderful piece of equipment. It is a wonderful effort on the part of the Kiwanis Club."

News of the Day

RATES: 30c line, 40c line bold face type; larger type rates on request. Minimum two lines.

COPY DEADLINE — PLEASE NOTE
Copy for this column accepted until 3 p.m. for insertion in next day's publication.

Ground floor apt. for rent. Ph. 352-7526. —57-59

Bradley Travel Agencies For Money Orders and Travellers Cheques. —56-h

Attractive cotton plaid bedspreads 80 x 105 at $3.99 each. **STERLING FURNISHERS** —58-59

PROJECTIONAL TRAINING tonight National Film Board Theatre, Post Office building. —58-58

St. Matthews South Slocan Tuesday, March 10. Gift Day, Coffee Party and Bake Sale in the Parish Hall, 10:30 to 4:30. —58-58

Nelson Centennial Club General Meeting Tuesday, March 10, 7:30 p.m. Civil Defence Office, City Hall. Everyone welcome. —58-59

Sleeping comfort at low cost! Dual control, double bed size electric blankets, Canadian made. Only $25.95. **HIPPERSON'S** —58-58

FUNERAL NOTICE

PICTIN — Funeral services for Mr. Philip Pictin of Brilliant, who passed away in Nelson, March 8th, will be held from the Pass Creek Community Hall, Tuesday and interment will take place in the Brilliant Cemetery. —58-58

Classified Ads Get Results

NOTICE TO SKIERS

There will be no skiing today.

Meet your friends at **COIFFEURS PANORAMA** tonight at 8 p.m. L. V. Rogers High. —58-58

Says Kootenay West Likely To Vote PCs

TRAIL — Of 22 federal ridings in British Columbia, Kootenay West is more likely to vote Progressive Conservative in the next federal election, a leading Canadian Tory declared here Thursday night.

Addressing a Kootenay West Tory dinner meeting, Mrs. Dorothy Harrison-Smith, national president of the Progressive Conservative Women of Canada, said that the Tory candidate in Kootenay West in the last three federal elections has run a close second.

Peter Dewdney of Trail has a "hard core" of Conservative votes, she reasoned.

Mrs. Harrison - Smith added that another reason for her thoughts that Kootenay West would vote Conservative, was that the riding has an MP "opposing the wishes and desires of this area."

MP H. W. Herridge is not "working on behalf of his constituents" when he opposes the Columbia River Treaty, she declared.

Need things for Spring?

Get an HFC Shopper's Loan

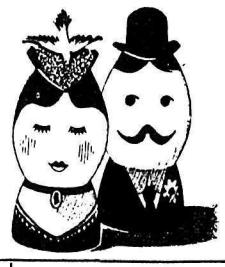

Mom needs new things. The youngsters sprout. Dad's suit wears out. Let HFC help you outfit your whole family. Get cash to shop at any store in town for the best clothing values. Budget your repayment conveniently. This year, shop sensibly, with cash from HFC.

AMOUNT OF LOAN	MONTHLY PAYMENT PLANS 36 months	30 months	20 months	12 months
$100	$....	$.....	$ 6.12	$ 9.46
550	.....	23.73	32.86	51.24
750	.....	31.65	44.13	69.21
1000	.....	41.45	58.11	91.56
1600	60.88	68.81	94.11	146.52
2200	83.71	94.62	129.41	201.46
2500	95.12	107.52	147.05	228.93

Above payments include principal and interest and are based on prompt repayment, but do not include the cost of life insurance.

ASK ABOUT CREDIT LIFE INSURANCE ON LOANS AT LOW GROUP RATES

HOUSEHOLD FINANCE HFC

J. D. Hindson, Manager

608 Baker Street . . . . . Telephone 352-5575

NELSON

Fast selling FAIRLANE is the ideal family car! - Sparkling performance - thrifty, roomy and low priced! Join the rush to Fairlane!

The 1964 Fairlane 500 2-Door Hardtop, one of the Total Performance Fords Built in Canada.

More facts on the 1964 Fairlane —Pretty as a colt on a Spring day—*that's* Fairlane! Clean lines. Trim, too. And frisky, in the way it leaps away from a standing stop—in the way it follows your touch through traffic, around corners—without effort! And Fairlane is just as practical, through and through—with lots of relaxing room for the big folks, lots of squirming room for the children! Another benefit of Fairlane's practicality—*easy* parking! Also aimed at family thinking are Fairlane's money-saving features—particularly its economy of operation. Engine choices start with two of the *thriftiest* sixes going—up to Fairlane's optional Challenger V-8's (like, wow!). Sedans, hardtops, station wagons—there's a Fairlane for every family, *particularly yours.* Test drive the total performance of the '64 Fairlane—at your Ford Dealer today!

Certain features illustrated or mentioned are optional at extra cost.

IT'S FUN TO DRIVE A WINNER — SEE YOUR FORD DEALER!

FORD

Mel Buerge Motors Ltd. 608 Vernon Street Phone 352-7202

A-1 USED CARS

Nelson Daily News

Established April 22 1902 Nelson, B C.

Published by the NEWS PUBLISHING COMPANY LIMITED, 266 Baker Street, Nelson, British Columbia, mornings except Sundays and holidays in the centre of the Kootenays with the largest daily circulation in the Interior of B.C.

Authorized as Second Class Mail Post Office Department, Ottawa, and for Payment of Postage in Cash.

MEMBER OF THE CANADIAN PRESS
MEMBER OF THE CANADIAN DAILY NEWSPAPER PUBLISHERS ASSOCIATION
MEMBER OF THE AUDIT BUREAU OF CIRCULATIONS

The Canadian Press is exclusively entitled to the use for republication of all news dispatches credited to it or to The Associated Press or Reuters in this paper and also the local news published therein.

Monday, March 9, 1964

Strict Controls Needed

The assurance given by Recreation Minister Kenneth Kiernan to the B.C. Federation of Fish and Game Clubs that an act will be drawn up within a year to regulate industry in the provincial parks goes some way toward alleviating the alarm caused among the conservation-minded by the minister's recent enunciation of a "mutliple resource use" policy.

It would have been more appropriate had the policy of allowing mining and some selective logging in the larger parks and the proposed rules governing this indusrtial activity been put simultaneously before the people of the province, true enough, instead of one a year ahead of the other.

The fish and game federation, however, seems satisfied after its interview with Mr. Kiernan, that it is not his intention to permit a headlong rush of mining and timber interests into the parks. "He has assured us that there is to be no immediate change in park policy," the president of the association said.

It is most desirable that this should be the case, and, indeed, that there should be no further industrial exploitation of park resources until the protective ground rules are laid down to the satisfaction of the legislature and become law.

The federal policy of preserving parks in their natural wilderness state as an unchanged heritage for future Canadians — a principle reconfirmed in the House of Commons by Resources Minister Arthur Laing —is the ideal to which a large part of the populace of this province obviously subscribes, and it is an outlook that adds special virtue to the seeming prospect of the national park system being expanded to include more B.C. territory, especially a coastal region.

But short of this ideal, the strictest control of mining and logging activity and such commercial development as may be allowed in the provincial parks is vital. It is clearly in the public interest that statutory regulation should precede the throwing open of the doors.

—*Victoria Colonist.*

Too Many People

Britain is entering a period when she will be adding population at a rate close to 500,000 per year. The British government reports that England and Wales, which grew by some 200,000 people annually between 1911 and 1961, will now (as a result of war and postwar births) start to grow by some 400,000 people annually. This will raise their population from the present 46.3 million to 63 million by the year 2001.

Scotland and Northern Ireland now have a combined population of 7 million. Thus, the whole population of Britain may be taken to stand at 53.3 million, and the future growth rate may be placed between 450,000 and 500,000 annually. If this rate is sustained for the rest of the century, Britain will enter the Twenty-First Century with well over 70 million people.

Here is the case for emigration from Britain, and here is the opportunity for countries like Canada and Australia, which urgently need population. Britain, with virtually no natural resources, is seriously overcrowded. It is doubtful that she can continue to provide a decent standard of living for the 53 million people she has now, let alone the 20 million who will be coming along in the next four decades.

Many British people have realized, since the war, that there is more room and more opportunity for them in other parts of the Commonwealth. Some 2 million Britons have emigrated in the last 20 years, with 700,000 of these coming to Canada.

Canada could absorb a great many more of them, to her own immense advantage and to Britain's. The British and Canadian governments should be discussing at their highest levels a substantial and continuous movement of people from one country to the other. It should start to function in 1964, with 50,000 or 100,000 Britons entering Canada, rather than the paltry 24,000 who entered last year.

—*Toronto Globe and Mail.*

Justice on Trial

The attention of the world is focused on the events which are now unfolding in a Dallas courtroom.

A strip-tease club operator named Jack Ruby is on trial for the murder of Lee Oswald.

There is far more involved here than the matter of determining Ruby's guilt or innocence. Owing to the peculiar circumstances of the case, justice is on trial as well.

The court is sitting in Dallas, a city which has suffered under a burden of guilt since that terrible day last November when the president of the United States was assassinated in a Dallas street.

Now Jack Ruby, a Dallas citizen, is on trial charged with the murder of the man accused of being president Kennedy's assassin.

Millions of television viewers were witnesses to Oswald's shooting; they saw Ruby point the gun and squeeze the trigger.

All this happened when the horror of President Kennedy's death still hung heavily over the land. It happened during a period of extreme national grief. Since that time, Ruby has been both lauded as a national hero and condemned as a degenerate who has added to the shame of Dallas.

There appear to be only two verdicts open to a jury in the current trial: Ruby is either guilty of murder as charged, or not guilty by reason of insanity. The fact that he shot and killed Oswald does not automatically preclude his innocence.

It is almost inconceivable, however, that the court can find twelve jurymen who have not already reached some opinion regarding Ruby's guilt or innocence. There is a danger that emotional hysteria — fanned by the free-and-easy Texas court system and by the histrionics of certain lawyers — will be permitted to prevail over the rule of reason and the rule of law. If this happens, the face of justice will be tarnished. Nothing, not even the fact of a president's death, could justify a courtroom travesty. It is an extraordinary situation, and the world is looking on.—*Calgary Herald.*

An Advertisement

World's best buy — Showplace brick split level on fabulous lot with huge old trees and velvet lawn. Gracious living room with plush wall-to-wall carpeting, large dining "L", gorgeous equipped kitchen with breakfast bay, three generous bedrooms, two full baths, ground-level recreation room. Extras galore. An appalling home for $21,500.

—*Washington Post.*

It's Been Said

A wise man does not try to hurry history.—Adlai Stevenson.

Men dream during courtship, but they wake up in wedlock.—Alexander Pope.

A straw vote only shows which way the hot air blows.—O. Henry.

Russian Winter Wheat Crop May Result in More Losses

By ARCH MacKENZIE

OTTAWA (CP) — A clearer picture is emerging of the problems created within Russian agriculture by the bitter winter of 1962-63 and the hot dry summer.

The crop losses sent Russia into the world market as a buyer rather than a seller, drastically shook up her farm plans and badly damaged the drive for more meat, milk and other dairy products.

This is the assessment here of the situation which emerged so abruptly late last August, leading to Russian purchase of 6,000,000 long tons of Canadian wheat and flour.

There is some concern about this year's winter wheat crop in the Ukraine as well, reports here say. About eight weeks ago a sheath of ice is said to have developed over substantial areas after a thaw and this could result in high winter kill.

Dr. Elmer Jaska of the agriculture department's economics branch says in a detailed report the bad weather probably trimmed grain production by 55,000,000 tons to 93,000,000 tons. Wheat alone was down 40 per cent from 70,600,000 tons in 1962.

REDUCED HERDS

Livestock herds have to be reduced because of shortages of feed grains. The hog population, which has expanded the most in the campaign to get more meat on the hoof, may be down 40 per cent.

Farmers have been threatened with fines of from $60 to $120 and with jail terms for feeding bread to cattle, says Dr. Jaska.

With experience gleaned from Canadian Prairie practices, Russia is supplementing its big campaign to boost fertilizer with new farming techniques in the virgin lands. These have helped U.S.S.R. farm output to rise about six per cent annually ever since the project began in 1954.

A large acreage in the drier areas will be shallow - plowed to conserve moisture and to reduce the damage caused by wind erosion.

Premier Khrushchev has hinted — with other U.S.S.R. officials—that some of the drier areas may be abandoned.

SHIFT EMPHASIS

The whole Russian emphasis now will be on getting more production out of the fertile Ukraine, by using more fertilizer more wisely, although some additional virgin land may be added to the 100,000,000 or so acres opened up in the last 10 years.

Dr. Jaska says Russia feels it may be cheaper to beef up output from good existing land rather than continue to seek increases from more land that has to be cleared, drained or cultivated.

But to get the fertilizer required—about 80,000,000 tons in 1970—another 200 factories will have to be built and 500 rebuilt, he says.

Other sources say Russia grain yields even after the farm revitalization began after Stalin's death — have remained close to pre - revolution standards and about one - third as good as elsewhere in Europe.

MOSCOW (AP) — As U.S. ships brought American grain to Soviet ports, Premier Khrushchev indicated publicly Saturday that centrally - bossed Soviet farms would shift more and more to the individually-controlled American model.

In a major speech of which Tass news agency published excerpts, the Soviet leader also praised American farm techniques. "We borrowed some," he said, claiming that Russian farmers had been "capable pupils" of such U.S. methods as mechanized corn production.

Khrushchev also:

1. Urged greater material incentives so that farmers would produce more efficiently.

2. Urged that each collective farm be allowed to decide for itself what to plant and how to operate instead of taking orders from far-away Communist party and government bosses.

RELY ON YOUTH

3. Called on the country to rely on eager youth for its farmers instead of shifting admitted failures about from one area to another.

This problem, outlined to the central committee of the Communist party Feb. 28, but published only Saturday marked a continuation of the shift away from the rigid Kremlin control of Stalin's day. That control was a major factor in crop failures which forced imports of food from the West.

Khrushchev commented that "the work of the majority of collective farmers was practically unpaid" in those days. Now, said Khrushchev, "we must ensure higher pay to those who work more efficiently, who create more products with less expenditure of labor and means, who make a more weighty contribution to the construction of the new society."

No Indications U.S. Banks To Invest in Canada

By KEN SMITH
Canadian Press Staff Writer

Rumors of a possible United States take-over of one of Canada's proposed new chartered banks ran into quick and apparently determined rejections on all sides last week, but the nervousness engendered by the suggestion remains.

Ever since the First National City Bank of New York acquired control of the Mercantile Bank of Canada, banking sources have expressed concern about possible further penetration from expansion - minded American banks.

There are two basic areas of this concern: competitive pressures and potential information leaks.

Some sources say large subsidiaries of American firms will be encouraged to shift their business from other Canadian banks to the Mercantile, keeping everything in the family, as it were.

There has been no indication, however, that such a trend is developing.

One U.S. business source said that quite apart from the fact Canadian banks are perfectly capable of meeting and dealing with any competition from anywhere, no U.S. parent company would want the impression given out that it is pressuring its subsidiary.

Especially, he added, under present circumstances and feeling.

The concern about information arises out of the regular briefings Canada's chartered banks are given on matters of fiscal policy. There now is no way, sources say, of preventing this confidential information being passed on to the parent U.S. bank.

Arguing against this, however, the U.S. source pointed out that Mercantile was controlled by a Dutch bank before National City acquired it—and no problem arose then and no fears were expressed.

Elsewhere on the business scene, Canadian Breweries Ltd. reported a technological breakthrough that has eluded major brewers around the world for years.

The 95 - per - cent Canadian-owned brewery said it has succeeded in developing a technique permitting continuous brewing, instead of making beer by the batch.

The technique, perfected after years of research including a three-year pilot test period at Cleveland, will be used first in Canadian Breweries new $10,000,000 plant at Dallas, Tex.

It is, the company says, the first basic change in production methods in the industry in hundreds of years.

"Anyone could have developed the equipment through which this beer is made," Ian R. Dowie, Canadian Breweries president, said. "The problem was to develop it and learn to use it in such way that beer made in this way was identical with the beer made by the old batch method—and this is what we have done."

The wool industry announced that a world-wide drive will be started to win recognition for a special symbol of quality that will be attached to all woollen goods.

The symbol, designed to give woollen products a quality identity throughout the world, will be controlled by the International Wool Secretariat and its partners in various countries and will be protected by law.

It will be introduced this year in the United States, Britain, Japan, France, Holland, Germany and Belgium. In 1965, it will be introduced into 20 other countries, including Canada.

Its use will be limited to manufacturers whose products meet specified requirements for pure virgin wool fibre content.

World Briefs

ADMITS MURDER

AKRON, Ohio (AP) — A former mental patient admitted late Friday he strangled 12-year-old Marion Brubaker in August, 1962, the sheriff's office reported. The man, William Lewis, 49, of Hubbard, was arrested Wednesday in Canton, Ohio, in connection with the slaying of the Brubaker girl, daughter of Rev. Clair D. Brubaker, an Akron minister. Her body was found in a wooded section south of Akron.

MOSCOW (Reuters) — The wife of the jailed British businessman Greville Wynne saw her husband for an hour here Friday for the first time in 10 months. Wynne is serving an eight-year sentence for espionage.

CIVIL DEFENCE

As pilots of privately-owned aircraft can be of immense value in emergencies, Civil Defence has started an Air Defence organization for Civil Defence purposes. When registered they would be able to participate in emergency duties related to provincial responsibilities, subject of course, to the general control which would be exercised by the Federal Government.

HUBERT

"Every time I offer Grandma an animal cracker she has to take an ELEPHANT!"

Cuban Sugar Sales May Increase

MIAMI, Fla. (AP) — Fidel Castro may have $200,000,000 from sugar sales this spring to widen the crack in the crumbling U.S. economic blockade of Cuba, exiled experts estimate.

The estimate—contingent upon harvesters winning their race with anti - Castro saboteurs—came as Havana radio, monitored here, told of increasing trade relations with Cuba throughout the world.

"We now have credit as do few other countries," the radio quoted the prime minister as saying, "despite efforts of imperialism to strangle us economically."

The Cuban Sugar Growers Association in exile estimated this year's crop at 3,300,000 tons. This compares with 3,821,000 tons last year, smallest in 18 years.

A spokesman for the exiled group said if Russia releases to Cuba all over 2,000,000 tons, as expected, Castro could keep 1,000,000 tons to buy machinery, parts and other things needed to bolster his shaky economy. On paper, Cuba is obligated to sell her sugar to Russia for six cents a pound in merchandise. The world market is higher.

A million tons could mean $200,000,000 for Castro, depending on the market. Before Castro, when the United States paid Cuba a premium over the world market price, the country received about $700,000,000 annually from sugar.

Exiled sugar men said Castro already has sold or offered more than 1,000,000 tons of this year's harvest on the world market.

DISCLOSE CNR DEFICIT

OTTAWA (CP) — The publicly-owned CNR ran up a deficit of $43,013,517 in 1963, the government disclosed Friday. This compared with a $48,919,454 loss in 1962. The figure was revealed in the final federal supplementary estimates for the 1963-64 fiscal year, tabled in the Commons by Finance Minister Gordon.

Income Tax for the Worker

By C. A. MILLER

Many former taxpayers are sometimes at a loss to know what to do when their personal exemption exceeds their income.

If the taxpayer's loss of income is due to unemployment, and he still is of an employable ge, he should file a return, to maintain the continuity of his file to the income tax office. On the other hand if the taxpayer has retired and his income does not exceed his exemptions and there is no likelihood of his income ever reaching a taxable amount again, he should file one return after he retires showing him to be non taxable. After this is done, he need not file again in future years, unless his income reaches a taxable amount.

Should the taxpayer have rental, investment or commission income from which he has deducted debatable expenses, and after these deductions, his income does not exceed his exemptions, he still should file a return on the T1 General form showing the total income and an itemized list of the expenses deducted. The reason for his filing is that expenses may have been claimed that are not allowable. This is particularly applicable to rental income. It is often a fault of the taxpayer in regard to rental income to claim as a deduction expenses of a capital nature. It is only the expenses of a current nature that may be deducted from rents received.

Watch this paper for a future article which will deal entirely with rental income and allowable deductions.

For personal replies pertaining to income tax problems, please enclose a self-addressed five cent stamped envelope and 25 cents in coin for each question you wish answered and mail to Mr. C. A. Miller, care of the Daily News.

Question: My wife and I are both over 65. She has a small investment income. When I figure my exemption for her, do I deduct her income from the $1250 or as she is over 65, do I use $1750?

Answer: You deduct her income from $1250. The additional $500 exemption applies only to the taxpayer. If her income is over $1250 you would have no claim for her.

Question: I am now 65 and retired. I have a pension from my employers of $1500 a year. I am a widower with no other income. I live with my married son who does not charge me for board. Do I have to file and show the value of this board as income?

Answer: No.

Ruby Trial Already Unique in History

By RELMAN MRIN 28 56

DALLAS (AP)—Jack Ruby's murder trial, past its third week, has gone into the records as unique in legal history — inside and outside the courtroom.

It began as a strange case.

Nov. 22, president Kennedy was shot in Dallas. Lee Harvey Oswald was charged with murdering him. If Oswald did it, what was his motive? Was there a conspiracy? And did it extend beyond the United States?

The answers may never be known.

For, two - days later, Jack Ruby, 52, girlie show operator broke through a crowd of police officers, jammed a pistol into Oswald's side and shot him.

Motive?

His defence lawyers claim he had none. They say he was in an epileptic "rage state" induced by the shock of the president's death, and didn't even know he killed Oswald.

Police Sgt. P. T. Dean, however, says Ruby told him he began thinking about killing Oswald on the Friday night of the president's death, more than 36 hours before the fatal shooting.

The state completed its case against Ruby Friday. The first defence witnesses were character witnesses who threw little or no light on the circumstances of Oswald's death.

The trial's three weeks brought these unusual events:

1. A jail break Friday . . . an escape with a fake gun, terrorizing spectators and court employees . . . Karen (Little Lynn) Bennett, 19, pregnant, a stripper, cowering in a stairwell and crying, "oh, my God; he's after me." . . . Mrs. Joy Belli, ash blonde wife of chief defence counsel Melvin Belli, trying to comfort her . . . few persons inside the courtroom knew of the incident . . . the proceedings were not disrupted.

2. Probably for the first time in any court room, the defendant and the jury saw a film of the shooting. The film was taken from a "live" telecast of the scene. Ruby showed little emotion.

3. Earlier, Judge Joe B. Brown was absent because of illness. Another judge replaced him. Brown returned the next day—a Texas precedent, legal authorities believe. Belli argued that this was ground for a mistrial.

4. A total of 162 persons were examined as prospective jurors before the eight men and four women hearing the case were accepted. In Texas, a 13th juror is not selected as an alternate. So if one of the 12 becomes incapacitated, the case will have to be started over.

The first defence witnesses were "Little Lynn," Ralph Hemplin, telephone company employee; William G. Serur, a salesman, and William E. Howard, a businessman.

They pictured Ruby as "high strung, highly emotional, easily upset." They related incidents in which Ruby got into "fights and brawls and things like that." They said he flared up in an instant and "cooled off just as fast." Serur, who said he was a long-time friend of Ruby's, testified nevertheless, that he was "scared" whenever Ruby became emotionally upset.

Each was asked whether Ruby often broke into tears.

Little Lynn, relating a telephone conversation with Ruby on the Sunday he killed Oswald, said "he seemed to have been crying." Serur and Howard said they had never seen Ruby cry.

They also pictured him as a lover of dogs, who referred to his pets as "my children," or "my babies." They said he was often kind and generous. They described him as a "name dropper" and one who likes to be "in the middle of things."

As to Ruby's mental condition, Howard testified:

"I would say Jack was a fine fellow until he took over the Carousel Club. Then I decided he was a sick man."

BRITISH SOCCER

LONDON (Reuters)—Results of Old Country soccer matches played Saturday:

ENGLISH LEAGUE
Division I

Aston Villa 2 Sheffield W 2
Blackburn 5 Leicester 2
Blackpool 2 Bolton 0
Chelsea 1 Fulham 2
Liverpool 6 Ipswich 0
Notts F 2 Arsenal 0
Sheffield U 2 Burnley 0
Stoke 1 West Brom 1
Tottenham 2 Everton 4
West Ham 0 Man United 2
Wolverhampton 5 Birmingham1

Division II

Bury 0 Huddersfield 2
Cardiff City 1 Charlton 1
Leeds 3 Southampton 1
Man City 3 Derby 2
Northampton 2 Newcastle 2
Norwich 2 Grimsby 0
Portsmouth 4 Leyton Or 3
Rotherham 3 Swansea 0
Scunthorpe 1 Preston 0
Sunderland 0 Middlesbrough 0
Swindon 2 Plymouth 1

Division III

Barnsley 2 Shrewsbury 1
Bristol R 1 Crystal P 3
Colchester 1 Mansfield 1
Hull City 4 Bristol C 4
Millwall 1 Brentford 3
Oldham 2 Walsall 4
Peterborough 1 Reading 0
Queens PR 2 Crewe Alex 0
Southend 0 Luton 1
Watford 1 Coventry 1
Wrexham 4 Notts C 0

Division IV

Aldershot 0 Chesterfield 2
Bradford C 2 Doncaster 1
Carlisle 4 Bradford 0
Darlington 3 Oxford 0
Exeter 0 Barrow 0
Gillinghm 2 Chester 1
Halifax 2 Newport 0
Hartlepools 1 Rochdale 1
Lincoln 0 Brighton 2
Southport 0 York City 3

SCOTTISH FA CUP
Quarter Final

Dundee 1 Motherwell 1
Dunfermline 7 Ayr U 0
Falkirk 1 Kilmarnock 2
Rangers 2 Celtic 0

SCOTTISH LEAGUE
Division I

Hibernian 5 Queen of S 2
St.Mirren 0 Hearts 2
Thd Lanark 4 St.Johnstone 2

Division II

Arbroath 2 Berwick 2
Brechin 2 Dumbarton 1
Clyde 3 Raith 3
East Fife 3 Queens Pk 0
Hamilton 3 Alloa 4
Montrose 4 Cowedenbeath 1
Stenhousemuir 1 Albion R 2
Stirling 1 Morton 2
Stranraer 5 Forfar 2

IRISH FA CUP
Second Round

Banbridge 3 Cliftonville 0
Coleraine 3 Portadown 1
Crusaders 2 Glentoran 2
Derry City 5 Distillery 0

IRISH LEAGUE

Ballymena 1 Bangor 2

Yellowknife Wiped Off Map

YELLOWKNIFE, N.W.T. (CP)—This northern community of 3,000 has been wiped off the map.

In fact, its sudden demise is in the book or, more accurately, not in the book.

The book is Quajivaalirutissat—book for short—published by the department of northern affairs to instruct Eskimos in Canadian law.

Page 21 has a map of Canada which lists northern centres.

Yellowknife, which has vied with Fort Smith for the title of territorial capital is not included.

Britain's royal botanical gardens at Kew, Surrey, have living collections comprising more than 4,000 different plants.

Today In History

By THE CANADAN PRESS
March 9, 1964 . . .

The Commons 13 years ago tonight — in 1951 — approved incorporation of a company planning a 3,100-mile, $250,000,000 natural gas pipeline from Alberta to Montreal. The line was intended to follow an all-Canadian route from Pincher Creek, Alta., to Montreal, possibly stretching later to Quebec City.

1928—The first telephone calls were made between Vancouver and London and Halifax and London.

1934 — French fliers announced discovery of the Queen of Sheba's ancient capital in Arabia.

Nelson Couple Celebrate 60th Wedding Anniversary

An anniversary dinner was held for Mr. and Mrs. Alex M. Gorkoff at the home of John A. Gorkoff on the occasion of the formers' 60th wedding anniversary.

MR. AND MRS. ALEC M. GORKOFF

Mr. and Mrs Gorkoff were both born in Russia in the village of Tambovka. They came to Canada in 1899 and settled in Saskatchewan. Mrs. Gorkoff was the daughter of John A. Podmoreff. They were married Jan. 10, 1904.

In 1910, they moved to British Columbia and lived for 45 years in the Brilliant area In 1955 they moved to Nelson and have lived here since.

Mr. Gorkoff is 81 years of age and Mrs. Gorkoff is 82. He is a carpenter by trade but worked as a fireman for Empire Cleaners before his retirement in 1953.

Mr. and Mrs. Gorkoff have one son, John A. Gorkoff, living with them; two daughters, Mrs. Alex (Elsie) Maloff in Nelson, and Mrs. Paul (Florence) Ozeroff in Grand Forks; one granddaughter, Mrs. Peter (Mary) Shukin in Nelson and two greatgranddaughters. One grandson, John J. Gorkoff, died in 1955.

Winking Dragon Means Home to Coast Chinese

VANCOUVER (CP) — Chinatown is home to people and not just a neon dragon winking at passing tourists from a chop suey joint.

This is Faye Leung's way of emphasizing the effect on people of present plans for redevelopment of Vancouver's Chinatown.

She fears the area, which has been home to 14,000 of the 20,000 Chinese living in Greater Vancouver, won't survive redevelopment as its being carried out.

"You can't move the Chinese people out and still have a Chinatown," says Mrs. Leung. "To preserve our district we must have residents to keep our businesses alive — the butcher, grocer, baker and other merchants.

"Everyone recognizes Chinatown as a tourist attraction and wants to preserve it as such, but there aren't enough tourists to keep merchants in business all year, and without them there is no Chinatown."

Mrs. Leung, a real estate woman, member of the Board of Trade, the mayor's consultative committee, and executive director of the Chinese Benevolent Association and the Chinatown Development Association, has made the preservation of the area her main interest during the last six years.

Vancouver, she says, should take note of what happened in Seattle, Wash., and Portland, Ore., which also have fairly large Chinese populations.

NOTHING LEFT

"Under a redevelopment plan the residents were moved out of the Chinese area. Now they want them back but it's too late —there's nothing left to come back to."

More than 700 residents of Vancouver's Chinatown have already been moved from the substandard homes that make up the greater part of the residential area.

Another 1,000 are to follow soon and it is this group that the Chinatown Development Association is concerned about.

"We want to give them the opportunity of living in homes adjacent to the Chinatown area but the city wants to move them into apartment houses," Mrs. Leung says.

An association counter - plan has been approved by city council but approval is needed as well from the provincial and federal governments.

"We don't need financial support for this home ownership plan—we have arranged for the mortgages—but we do need the land. We want single units suitable for in-laws and families. They will be completely modern inside with an Oriental flavor outside.

"The roofs will not be pagoda in the traditional sense — just slightly tip-tilted at the eaves. There will be courtyards for privacy just as there are in China and there will be cherry and bamboo growing in the gardens and along the boulevards."

SOUGHT SUPPORT

Political campaign buttons go back at least to the reign of Alexander the Great in the 4th century BC—he sent silver buttons to subjects, seeking support.

Eternal Husband Insures Against Widowhood

By RUKMINI DEVI
Canadian Press Correspondent

BOMBAY (CP)—In the Himalayan kingdom of Nepal, where life insurance is practically unknown, every woman is insured against widowhood.

There are few widows in the maharaja - ruled Hindu realm bordering Communist-held Tibet, thanks to a simple religious ceremony which every female child goes through at the age of 10.

Hundreds of girls are currently being "married" to Suvarna Kumar, or Son of Gold, a mythical bridegroom or "husband in the mind," as a Nepalese paper describes him. Mid-February is the mythical marriage season in Nepal.

On a single day, 1,500 small girls were married to the eternal husband. The City of Katmandu, capital of Nepal, and other towns were gay with the music of bands, the ringing of temple bells and processions of elephants bearing the little brides.

All these girls will get real husbands in four to six years. And even if their husbands die, they will not be considered to have become widows. For, they are primarily the wives of Suvarna Kumar who lives forever and ever.

The custom was originally born out of the fear that widows will be ill - treated. With the spread of education, the Son of Gold appears to be getting fewer brides every year. In the cities and among educated people a widow is no longer considered inauspicious.

But in rural areas, where there still is much superstition, the Son of Gold is the only genuine insurance against social ostracism of widows.

Mr. and Mrs. Bill Verigin were united in marriage recently at a Russian ceremony held at the bride's home in Passmore. The bride is the former Laura Barisoff, daughter of Mr. and Mrs. Pete Barisoff, and the bridegroom is the son of Mr. and Mrs. Pete Verigin. The bride chose scalloped white lace over satin with lily point sleeves for her bridal ensemble. Her corsage was of pink carnations and lily of the valley. Her attendant was her sister Shirley Barisoff. Bill Planidin of Grand Forks supported the bridegroom. The newlyweds will reside at Kinnaird and the bridegrom is employed at Celgar.

Bible Lesson Asks "What Is Man?"

The Bible Lesson at Christian Science churches Sunday explored the question from Psalms (8:3), "What is man, that thou art mindful of him?"

Golden Text: "God created man in his own image, in the image of God created he him" (Genesis 1:27).

One of the major themes was the lines from "Science and Health with Key to the Scriptures" by Mary Baker Eddy: "The understanding of his spiritual individuality makes man more real, more formidable in truth, and enables him to conquer sin, disease, and death."

USED SUBSTITUTE

During the Second World War, at the height of meat rationing, a Texas shipyard used bananas instead of grease to prepare the ways on which new ships slid into the water.

"RIGHT THROUGH LENT"
Enjoy
Palm
BUTTER-MILK
Palm
QUALITY DAIRY PRODUCTS
Palm Dairies Limited

Application of Makeup Governed by Women's Age

By JEAN SHARP

TORONTO (CP)—Women between 25 and 45 can get the most out of facial makeup, says cosmetics expert Grace Stoyle.

If you're under 25 you should use it sparingly and women 45 to 60 should begin to taper off, she adds.

As for girls under 16, Miss Stoyle maintains they shouldn't use it at all.

Miss Stoyle is a special consultant with Elizabeth Arden and her duties include teaching beauticians and saleswomen how to use makeup and how to advise customers on its use.

She prefaces her advice with the warning that cosmetics are not designed to hide a bad complexion. That needs better skin care and diet or medical help.

Whatever your age, Miss Stoyle says, with practice and knowledge you should be able to put on your face in less than 10 minutes. And once on properly, it should last all day except for an occasional nose touch-up.

The first general rule is that all makeup should be applied with a light hand. It begins with a moisture base to make smooth application easy and to provide some protection for the skin.

CARE WITH COLOR

Next comes the basic color foundation, carefully chosen to suit the individual. The color of your skin, eyes, hair and outfit should govern your choice.

A pink toned cream can be used to lighten deep smile lines, dark eye shadows or a dark hairline. It's a rule of thumb that a darkening tone helps subdue a bad highlight, a lightening tone helps accent a good one and soften dark corners.

A touch of rouge comes next. Miss Stoyle emphasizes it should be used sparingly and eased into the rest of the makeup. She counsels against putting it on in front of a magnifying mirror which can result in miscalculation. It's applied in dots at nose and cheekbone and smoothed upward and out.

All makeup should, in fact, be applied with an upward motion, she says.

A top powder now goes on. Powder should be pressed on—not rubbed or flapped — with clean cotton batting. To give some depth to the appearance of the total makeup a lighter top powder can be used with a darker base or vice-versa.

A good eyebrow pencil is a necessity. It should also be applied with an upward motion, even to a slight upward touch at the outer ends. It should not be applied to the skin, only to the eyebrow hairs.

Eye shadow is geared to fashion, to the color of clothes and eyes, anl to where it will be worn. The same general rule of lightness to bring out deep-sunken eyes and the reverse applies. Older women need no eye shadow or, at most, a well-blended pearly silver tone.

During hot weather Miss Stoyle recommends carrying a small bottle of an astringent lotion which can be pressed gently—not rubbed—on the face to lift perspiration and set makeup.

For gofing, gardening and shopping she urges women to use at least a sun cream and lipstick. Beyond that, makeup is as much a matter of suitability as clothing. Elaborate makeup doesn't go with slacks and sports clothes—it's meant for self lights and clothes it will complement.

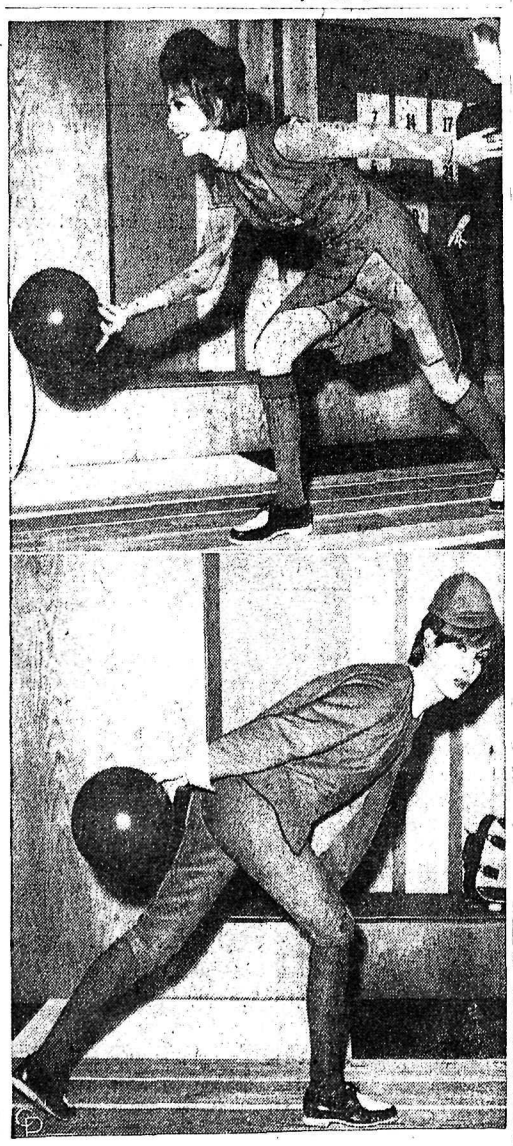

TWO "STRIKING" NEW STYLES—The latest things in bowling are special togs for ladies frequenting the lanes. Here are two costumes, designed for women keglers and modelled at London's Tennis and Tenpin Show. Top number, called the "Brooklyn Side," features a patterned blouse and Bermuda shorts worn under a pinafore, slit to the hip. At bottom is the "Beatle Bowl Suit," featuring neat knickers and a collarless jacket. Both costumes include "little boy" caps.

Gov't Teaches Culinary Art

By FRANK SULLIVAN

HALIFAX (CP)—Unless you are a regular restaurant patron or an expert in culinary art, you may be puzzled when the menu lists duchess potatoes or meat au jus.

Perhaps you asked your waitress about the words chateaubriand, compote, a la carte or table d'hote.

Jean Ross, supervisor of accommodations and facilities for the Nova Scotia government, has written a book that teaches waitresses the answers to these questions and many more. It's part of the government's effort to maintain standards of the restaurant and hotel business.

She based the book on courses she gives for dining room and restaurant staffs in Nova Scotia. Complimentary copies have been sent to government departments in other Canadian provinces, and orders for the book, plus two manuals for its use as a course of instruction, are coming in from many parts of Canada and the United States.

The three units sell for $1 each and are being bought by tourist bureaus, restaurants, hotels and schools for training waitresses.

DESERVE MORE CREDIT

"I realized the importance of waitresses as public relations personnel," Miss Ross says, explaining why she wrote the book. "This important job is not given the credit it deserves.

"At the present time there are no training facilities for waitresses here. An operator must do his own training or try to get experienced girls, whose previous training may not be good."

A well-organized manual on techniques of serving and dealing with the public, the book, entitled Every Customer Is My Guest, includes discussion of salesmanship, courtesy, efficiency, grooming and sanitation. The multitude of names associated with various dishes are explained.

And if your waitress didn't know when you asked, here are some of the answers:

Duchess potatoes are pureed and spiced, shaped by squeezing through a pastry tube, browned and served with pimento.

Meat au jus means it's served in its own gravy.

Chateaubriand is a thick slice from the middle of the beef fillet garnished with Chateau potatoes.

Compote is fruit preserved in syrup.

Table d'hote means the price includes the complete dinner, and a la carte means you pay for each item you order.

Miss Ross's job keeps her busy travelling around the province visiting hotels and restaurants or attending courses or conventions in other parts of Canada and the United States.

Her duties include giving advice to prospective builders of public accommodation on such things as interior decoration, landscaping, heating and sound conditioning.

Born in St. Peter's on Cape Breton Island and educated in New Glasgow, Miss Ross came to Halifax in 1955 and joined the accommodation and inspection staff, an operation that employs women inspectors instead of the usual men.

She has taken summer school courses at Cornell and Michigan State universities and has attended executive development courses given by the American Hotel Association.

Bunny Girls Arise, Organize, Urges Union

WASHINGTON (AP) — Should a bunny girl be fired for wearing crooked ears?

No, says the AFL-CIO Hotel and Restaurant Employees and Bartenders International Union.

The union, in a national organizing campaign on behalf of the pretty nightclub waitresses, wants to substitute orderly grievance procedure for the "Playboy Club Bunny Manual."

The union officials announced at a press conference Thursday that they are prepared to take legal action under the National Labor Relations Act to protect the rights of the approximately 600 bunnies who work at Playboy Clubs — founded by Playboy-magazine publisher Hugh Heffner—in New York, Chicago, Detroit, St. Louis, New Orleans, Phoenix, Miami and Manila.

PROTEST 'KICKBACKS'

Union officials are up in arms about what they claim are "kickback" practices forcing the waitresses to return a large portion of their tips and also the elaborate regulations outlined in the approximately 60-page "Bunny Manual."

Some examples from the manual:

"Bunnies are never to criticize the club" and "should imply that the girls make extremely good wages."

Another thing that disturbs the union is the system of "checkers" who test the bunnies by trying to get them to break Playboy Club rules.

"Try to date bunnies. Try to get bunnies' phone numbers. Invite bunnies to parties and see if they accept," says the instructions to bunny checkers. It suggests offering them up to $200 "to meet you later."

This, says the union, is nothing but "espionage on the job."

Kaslo Notes

Patients in the Victorian Hospital include Gordon McCaw, Desmond Begley, Mrs. I. Thiessen, Mrs. W. Beggart and Mrs. W. Whittaker.

Rev. J. A. Boyle officiated at the baptismal rites for Charmaine Yolanda. The godparents were Mrs. Robert McKenzie and Sam Nofield of Kaslo.

A successful junior square dance party was held at Kaslo School. Over 50 boys and girls enjoyed the squares and mixers while a large number of parents looked on.

Refreshments were served under the convenership of Mrs. Edie Allen.

SKIING HOLIDAY

Some 75,000 Swedish school children spend their winter vacation skiing in the Norwegian mountains.

WA Hears Report On Day of Prayer

WILLOW POINT — The Woman's Auxiliary to St. Andrew's by the Lake met Thursday at the home of Mrs. Janet Coates, who is laid up with a broken leg.

Rev. James Hearn, vicar, conducted the prayers and Mrs W. S. Ashby played for the hymns.

Mrs. N. Denny reported visiting Willow Haven Hospital in February with Mrs Ashby, Mrs. W. J. Green and Mrs. V C. Owen. Refreshments were served. Mrs. Clyde B. White reported on the World Day of Prayer as leader. All denominations from the North Shore participated in the service Mrs. R. Haycroft of the Evening Guild assisted Mrs. White. After the service, tea was served in the hall.

The diocesan Woman's Auxiliary annual meeting will be held in Trail May 5 and 6. Mrs. Coates will be delegate if she is able. Tea was served by Mrs. White.

BLADDER IRRITATION MAY DISTURB SLEEP
After 21 twice as many women as men are made miserable by common urinary irritation caused by a germ, Escherichia Coli. To quickly combat the secondary aches, muscular pains and disturbed sleep caused by Kidney and Bladder irritations, try taking an internal CYSTEX antiseptic bath for a few days. All you do is take 2 little CYSTEX tablets with a glass of water. In addition to its cleaning antiseptic action, CYSTEX is also an analgesic pain reliever for Rheumatic Pains, Headache, Backache, and muscular pains. Get CYSTEX from druggist. Feel better fast.

Sacrifice Prices!
ALL STOCK TO BE CLEARED DUE TO MOVING AFTER YEARS IN THIS LOCATION
AT REDUCED PRICES
WHILE THEY LAST
FOR THE THIS WEEK
INVENTORY SALE
33% SAVINGS ON ALL FULLY EQUIPPED
50% OFF!
ENTIRE STOCK MUST GO
LOWEST PRICES EVER
ON ALL MODELS IN THE SHOWROOM

Seen any interesting ads lately?

Spotted any big bargains lately? If so, why not buy with the Bank of Montreal Family Finance Plan?

With this low-cost, life-insured plan, one regular monthly payment covers *all* your credit needs—and you can take up to *three years* to pay.

When you see what you want—see the people at your neighbourhood B of M about a Family Finance Plan loan.

"MY BANK" TO 3 MILLION CANADIANS B of M

BANK OF MONTREAL
Family Finance Plan
BRING ALL YOUR PERSONAL CREDIT NEEDS UNDER ONE ROOF
WITH A LOW-COST, LIFE-INSURED B of M LOAN

Nelson Branch: P. D. V. MURISON, Manager
Branches also at New Denver, Castlegar, Kaslo, Riondel, Rossland, Trail, East Trail, Fruitvale, Kimberley and Marysville

PLANNING A TRIP?
Your Canadian Pacific Agent handles all your Travel needs.
- Faresaver Plan rail travel
- Airlines across Canada and linking five continents
- Hotel reservations across Canada
- Steamship bookings to Europe

Canadian Pacific Airlines Agent: A. M. STEELE. Phone 352-2913
Canadian Pacific Railway Agent: W. H. PHILLIFENT. Phone 352-2321

TRAVEL Canadian Pacific
TRAINS / TRUCKS / SHIPS / PLANES / HOTELS / TELECOMMUNICATIONS
WORLD'S MOST COMPLETE TRANSPORTATION SYSTEM

Red Wings Able Enough for Fourth

TORONTO (CP)—Detroit Red Wings' general manager-coach, Sid Abel, is not particularly worried about gaining third place in the National Hockey League.

"I'm more concerned about clinching fourth place," he said following his team's 4-2 defeat here Saturday night at the hands of the revitalized Toronto Maple Leafs.

"Sure it would be nice to get into third place, but our main concern is just getting into the playoffs. We are only 10 points ahead of the Rangers. We have six left to play and they have seven.

"But the one thing on our side is the fact that we play four of our last five games at home."

The triumph for the Leafs put them four points ahead of the Wings in the fight for fourth place. And the Leafs have seven games remaining.

MacGREGOR HURT

Abel showed concern over a knee injury to hard-checking Bruce MacGregor suffered in the first period when he was checked by robust Bobby Baun.

"Bruce has been one of our best two-way men the past month or so. We can only hope it won't keep him out too long."

MacGregor was a dejected youngster after the game.

"What a time to get hurt. Just when the big games of the season are coming up, not to mention the playoffs. I think it was Baun's stick that caught my knee and twisted it."

Alex Delvecchio, veteran Red Wing centre, was elated at scoring his 20th goal of the season, although it was somewhat tempered by his club's defeat. It was his sixth 20-goal season.

"I was beginning to think it was never coming. Two other seasons (1958-59 and 1959-60) I scored 19 and failed to get the 20th."

IMLACH CONFIDENT

Toronto manager-coach Punch Imlach was quietly confident following the game.

"I'm sure we got at least third place now. The club played better tonight and will improve more once the new lines get used to their positions."

There were a few bruises in the Leaf dressing room. Ron Stewart, one of the "hot" Leafs of late with six goals in nine games, had a closed left eye caused early in the second period when he collided with teammates Bob Pulford and Baun.

Goalie Johnny Bower displayed a huge red welt on his left shoulder. He stopped a shot there late in the third period.

Don McKenney has found his shooting eye since coming to Leafs from the Rangers. He scored twice Saturday night to give him six goals and three assists in eight games with Toronto.

"It's all psychological. Every player who makes this league has the ability or he wouldn't be here. But if a player is not happy he won't score goals. At New York I wasn't happy. Here I am."

GORDIE, AGAIN! — Gordie Howe of the Detroit Red Wings poses proudly with his Top Hockey Player of the 1962-1963 Season award, presented to him by a hockey publication. It's the fifth time Gordie has won it.

SATURDAY NHL SUMMARIES

TORONTO (CP) — NHL Saturday:

TORONTO 4 DETROIT 2

First Period—1. Detroit, Delvecchio 20 (MacDonald, Howe) 9:19; 2. Toronto, McKenney 14 (Bathgate, Keon) 10:05; 3. Toronto, Shack 10 (Mahovlich, Kelly) 13:08. Penalties—Pappin 2:12, Henderson 6:40, Barkley 16:27, Brewer 19:02.

Second Period — No Scoring. **Penalties**—Shack, Jeffrey 6:44, Barkley 13:41, Mahovlich 19:43.

Third Period — 4. Toronto McKenney 15 (Keon, Bathgate) 6:30; 5. Detroit, MacDonald 18 (Delvecchio, M. Pronovost) 11:22; 6. Toronto, Pappin 11 (Pulford) 17:19. **Penalties** — Bathgate 11:43.

Sawchuk	9	6	7	22
Bower	12	9	17	38

MONTREAL (CP)—NHL Saturday:

NEW YORK 3 MONTREAL 2

First Period — 1. Montreal, Hicke 9 (Ferguson, Talbot) 2:21; 2. New York, Nevin 10 (Howell, Goyette) 12:40. **Penalties**—Ratelle 1:17; Gilbert 8:20; J. C. Tremblay 13:20.

Second Period—3. New York, Marshall 10, 2:28. 4. Montreal, Rousseau 25 (Richard) 10:10; 5. New York, Nielson 4 (Nevin Duff) 19:29. **Penalties** — G. Tremblay 11:29; Marshall 17:43.

Third Period — No scoring. **Penalties**—Ferguson 5:31; Ratelle 5:31; Marshal 8:50; Harper 11:29; Howell 16:10.

Plante	10	11	17	38
Hodge	10	3	5	18

JAPS BECOME GIANTS!—Three recruits from the Japanese major leagues—third baseman Tatsuhiko Tanaka (left), left-handed pitcher Masanori Murakami (center) and catcher Hiroshi Takahashi—have been signed by the San Francisco Giants and will report to that team at its training camp in Casa Grande, Ariz., March 14.

Canadian Pushes O'Hara To Record Indoor Mile

CHICAGO (CP - AP) — Jim Irons of Toronto paced Tom O'Hara to a record indoor mile of three minutes, 56.4 seconds Friday night.

Afterwards O'Hara said he possibly could have run two seconds faster.

Bill Crothers, 23, of Toronto, won the 1,000-yard run by 30 yards in 2:07.6 and Bob Schul of Oxford, Ohio, won the two mile event in 8:48.2, two inches ahead of Toronto's Bruce Kidd.

Crothers later anchored Toronto East York Track Club to victory in the mile relay in 3:18.0, with a U.S. marine foursome from Quantico, Va., second.

But it was the indoor mile that had a Chicago Stadium crowd of 18,307—a record turnout for the Chicago Daily News Relays—cheering wildly.

The business student at Loyola of Chicago knocked two seconds off Jim Beatty's indoor mark with a 3:56.8 in the New York Athletic Club Games at Madison Square Garden three weeks ago.

TOM O'HARA
. . . record mile

Last week in the Knights of Columbis meet in the Garden he did 3:58.5, setting an indoor 1 500-metre mark of 3:43.6 en route.

O'Hara, 21, passed the 1,500 juncture in 3:41.6 Friday night.

Irons of the Toronto Olympic Club was in the field primarily to pace him through the first half - mile. O'Hara swung through the first quarter in 58.1 and hit the half with a sizzling 1:58.8.

He passed the three-quarters in 2:59.8 and cruised the final 440 in 56.6 to finish 80 yards ahead of Jim Grelle of the Los Angeles Track Club. Ergas Leps of Toronto was third and Irons fourth.

PREDICT WORLD RECORD

O'Hara and his coach, Jerry Weiland, are confident Tom will break New Zealander Peter Snell's world record of 3:54.4 outdoors this summer. They talk of 3:53.0 or even 3:50.0.

Crothers won the 1,000 - yard run at the Daily News relays for the third year in a row, but his time was 1.2 seconds off the sensational 2:06.4 he posted last year.

Dave Mallady of Chicago took second spot and Jim Dupree of Southern Illinois University, who is just about the only half miler in North America to have beaten Crothers a couple of times, finished third George Shepherd of Toronto finished fifth.

The winning Canadian mile relay team was made up of Dave McClure of Toronto, Shepherd, Don McCarten of Toronto and Crothers.

Outside of the mile, no other meet records fell. The pole vault mark of 16 feet was tied by C. K. Yang of Pasadena, Calif. and Henry Wadsworth, Miami, Fla.

Dagg Rink to Meet USA in World Opener

CALGARY (CP) — Canadian curling champion Lyall Dagg of Vancouver will meet the United States entry in the opening draw of the world curling championships here March 16, it was announced Friday.

In other opening rounds, Scotland will play Norway and Sweden will match rocks with Switzerland. Switzerland and Norway are newcomers to the world competition which started six years ago.

In the afternoon draw March 17, Sweden meets the United States, Norway plays Canada and Scotland takes on Switzerland. In the evening draw, Sweden plays Canada, United States goes against Scotland and Norway plays Switzerland.

On March 18, Sweden plays Scotland, Switzerland meets Canada and Norway faces the United States. In the evening draw, Switzerland takes on the United States, Scotland tangles with Canada and Norway plays Sweden.

Aquatic Ace Injured in Car Accident

SYDNEY, Australia (AP) — Australian champion swimmer Dawn Fraser, 26, received minor back and head injuries in a car accident early Sunday in which her mother was killed.

Miss Fraser was driving the car when it hit a parked truck in the Sydney suburb of Mascot.

The car swerved across the road, rolled over once and landed upright.

Her mother, Mrs. Rose Fraser aged about 60, was killed.

Dawn's siser, Mrs. Rose Amidy, 48, and unnamed woman aged 23 were slightly injured.

Passersby and police ripped the top off the car to rescue the occupants.

Dawn, winner of the Olympic 100-metre freestyle in both 1956 and 1960, was training for the 1964 Games at Tokyo. She holds several world records at the sprint distances.

SCORES KAYO

ACCRA (AP)—Ghana's featherweight boxing champion, Floyd Robertson, 129, qualified for a crack at the world title held by Cuban Sugar Ramos when he knocked out Jean Renard, 31-year-old Belgian, in the second round before 28,000 Saturday night at the Accra Sports Stadium. Renard weighed 130.

SWEEP SKI MEET

BEIRUT (AP)—Austria swept the field in a weekend ski meet at the biblical Cedars of Lebanon. Ernst Falch took first place in the giant slalom and Adelbert Leitner was an easy victor in the slalom. Falch, Leitner and Stefan Sodat were so far ahead of their nearest competitors — from Britain, Iran, Lebanon and Finland—that the newspaper Orient said "it was regrettable there were not worth-while adversaries to oppose them."

NEW NAME FOR CASS

NEW FORK (AP) — Elijah Mohammed, leader of the Black Muslims, bestowed upon heavyweight boxing champion Cassius Clay Friday night the name of Mohammed Ali.

CFL Exhibition Sked Released

TORONTO (CP) — A preseason exhibition football schedule for the last two weeks of July was announced here Saturday following a meeting of the Canadian Football League general managers.

Toronto Argonauts and Ottawa Rough Riders — both of the Eastern Football Conference — each play four games; Calgary Stampeders Edmonton Eskimos, Winnipeg Blue Bombers and British Columbia Lions all of the Western Football Conference each play three games as do Montreal Alouettes and Hamilton Tiger Cats of the East. Saskatchewan Roughriders play two.

The schedule: July 14 — Calgary at Montreal; July 16 — Calgary at Toronto and Vancouver at Ottawa; July 20 — Hamilton at Vancouver and Ottawa at Winnipeg; July 22—Hamilton at Calgary, Winnipeg at Toronto and Saskatchewan at Montreal; July 25—Edmonton at Ottawa; July 27—Edmonton at Hamilton; July 28—Saskatchewan at Winnipeg; July 29— Ottawa at Montreal and Toronto at Vancouver; July 31 —Toronto at Edmonton.

Wrestler Dies Following Bout

DETROIT (AP) — A 36-year-old Canadian professional wrestler collapsed and died Saturday night following a benefit match at suburban Garden City.

An attending physician said the wrestler, Lou Papineau of Windsor, Ont., apparently died from a stroke or heart attack.

The Wayne County medical examiner's office said a hearing would be held today to determine the cause of death.

Papineau is survived by his wife and daughter.

Service Award of North American Life

WON BY NELSON BRANCH

In the sales year just ended, the Nelson branch of North American Life was successful in winning the General Manager's Cup.

This trophy is a major service award presented annually to the agency in its group which makes the most significant contribution to the growth of the Company. The Nelson branch excelled in all areas of sales and service to policyholders.

In recognizing this outstanding achievement, the Company wishes to thank the policyholders and others who made the General Manager's Cup award possible by accepting the Company's many services in ever-increasing measure.

EFFICIENCY AWARD WINNERS AND AGENCY PERSONNEL

M. A. MARTYN
Manager

R. FISHER
Cranbrook

D. E. BOYD
Cranbrook

G. E. CRAIG, Penticton
D. W. R. FORD, Kelowna
R. A. FOWLER, Robson
G. J. KLEEF, Vernon
S. W. MALAHOFF, Rossland
M. J. MORRISON, Nelson
L. R. THOMAS, Vernon
A. WALDE, Cranbrook

CAREER OPPORTUNITY: The Nelson Branch has an opening in the Trail area for a young man between the ages of 25 and 40. For information write Mr. M. A. Martyn, Box 140, Nelson.

NORTH AMERICAN LIFE ASSURANCE COMPANY

108 Baker Street, Nelson

Pace Starting To Wear Down Hull

NEW YORK (AP) — Bobby Hull of Chicago Black Hawks, a whirlwind skater who threatened earlier this season to shatter the NHL record of 50 goals admits he's tired.

He insists there are good reasons

"It's a long season and most fans don't understand the physical abuse we take," said the blonde, 25-year-old left winger.

"Hockey players use up more energy in one game than most others do in a month. Other people stay home from work when they've got the flu or are troubled by sinus. When we're sick, we go out and play."

Hull's health is good, he said, but he added, "I got kneed by Allan Stanley in Toronto a couple of weeks ago and tore some ligaments. That slowed me up to some extent."

THIRD TO SCORE 50

The Black Hawks' star became the third player in NHL history to score 50 goals two seasons ago. The record was set by Maurice Richard of Montreal Canadiens in 1944-45 and equalled by Bernie Geoffrion, another Canadien, three years ago.

Hull had his best start in seven big league seasons this year, prompting some experts to predict that he would wind up with 60 or even 70 goals.

However, he had 39 with only five games remaining.

"I'd estimate that about 10 of my shots this year hit the goal posts," he said. "If half of them had gone in, I might have had a chance. There was one game against Montreal when one of my shots went into the net and came out again, but the red light didn't go on. Those things have to bother you a little."

FIGHT A DRAW

RAVENNA, Italy (AP)—Antonio Ferreira of Sao Paulo, Brazil and Italy's Salvatore Gennatiempo fought an eight-round draw Saturday night. Each weighed 135.

Soccer Standings

LONDON (AP)—Standing of leaders in Old Country soccer (including Saturday's games):

ENGLISH LEAGUE

Division I

	W	T	L	F	A	Pt
Tottenham	19	6	8	82	59	44
Liverpool	19	4	8	67	34	42
Blackburn	17	8	9	78	48	42
Everton	17	8	8	63	49	42
Man United	18	4	10	72	47	40
Sheffield W	16	8	10	69	54	40
Arsenal	15	8	11	80	68	38
West Brom	13	9	11	55	46	35
Chelsea	13	9	11	56	48	35
Leicester C	13	9	10	50	44	35
Nottingham F	13	9	11	48	46	35

Division II

	W	T	L	F	A	Pt
Sunderland	20	8	5	63	29	48
Leeds	17	13	3	53	28	47
Preston	18	9	6	65	43	45
Charlton	17	7	8	63	52	41
Portsmouth	14	8	11	66	56	36
Newcastle	16	4	12	61	53	36

Division III

	W	T	L	F	A	Pt
Coventry	18	13	5	83	47	49
Crystal P	20	9	7	60	38	49
Watford	20	7	9	64	46	47
Bournmouth	18	7	10	62	44	43
Bristol	14	12	9	61	46	40
Reading	16	8	11	55	46	40
Shrewsbury	15	9	12	62	60	39

Division IV

	W	T	L	F	A	Pt
Gillingham	18	11	6	47	22	47
Carlisle	19	7	9	88	45	45
Exeter	15	14	7	43	28	44
Workington	17	9	10	61	49	43
Torquay	18	6	11	71	45	42
Bradford	19	4	12	35	51	42

SCOTTISH LEAGUE

Division I

	W	T	L	F	A	Pt
Rangers	20	4	3	71	26	44
Kilmarnock	19	5	3	65	31	43
Celtic	16	6	5	74	25	38
Celtic	16	6	5	74	25	38
Dundee	16	5	6	79	37	37

NDU Knights Clip Victoria

VICTORIA (CP) — Notre Dame University of Nelson defeated the University of Victoria 5-3 Saturday night in an exhibition hockey game.

Wayne Desharnais scored twice for Nelson and Charlie Cuzzocrea, Pat Riva and Jim Shkwarok got singles. Jim Haggerty, Ted Sarkisian and Les Johannsen scored for Victoria.

TRAIL MIDGETS, BANTAMS WIN

TRAIL (CP) — Trail Bantams defeated Cranbrook 12-4 Saturday night to take their two-game, total-point quarter-final 27-5. Trial now advances to the provincial semi-finals at Quesnel tonight and Tuesday.

TRAIL (CP) — Trail Midgets defeated Fernie 8-5 Saturday night to win their two-game, total-point series 10-7 and advance to the provincial semi-finals at Kamloops tonight and Tuesday.

Trail Girls Place Fourth In Provincial Tourney

VANCOUVER (CP) — Sparked by the consistent playing of Bonnie Stewart, Kamloops High School Saturday night emerged champion of the B.C. Girl's High School basketball tournament.

Kamloops defeated the fast-moving Salmon Arm High School in the final 25-18 to end the tournament as the only undefeated club. Most of the points in the rough game were scored on fouls in the first half.

Salmon Arm, the only one of the 12 teams in the tournament that favored a wide-open game, was second with only one defeat.

Queen Elizabeth of Vancouver defeated Trail 27-20 to take third place. Trail was fourth, Prince George fifth and Victoria sixth. Prince George had defeated Victoria 22-17.

John Oliver of Vancouver defeated Burnaby South to take the consolation championship. 2

Other scores Saturday:

Salmon Arm 22 Trail 19; Kamloops 28 Queen Elizabeth 13; John Oliver 28 Qualicum 19; Burnaby 35 Cranbrook 25.

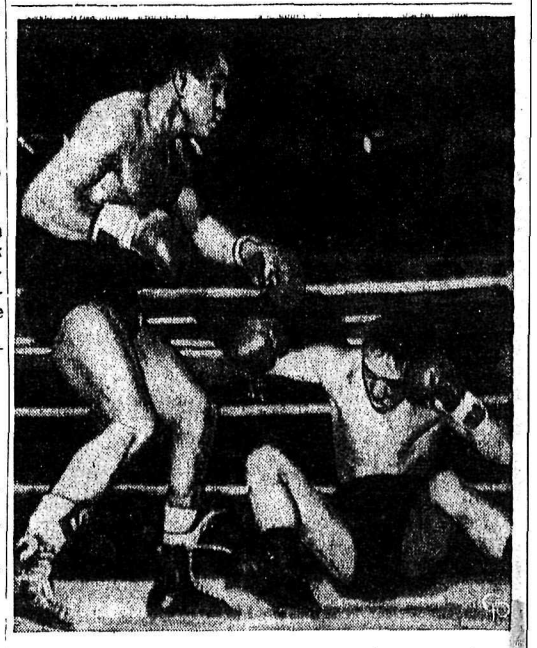

RING MISMATCHES RILE NIP NEWSMEN—Japanese sports dailies are campaigning to end boxing mismatches there after a brutal beating sustained by challenger Mitsunori Seki in his bout with Sugar Ramos, world featherweight champ, in Tokyo. Seki is shown helpless on the floor in sixth round just before his handlers tossed in the towel, fearing possible fatal injury.

BUY SELL TRADE RENT HIRE HELP

ONE CALL DOES IT ALL FOR

WANT ADS

PHONE- 352-3552

The Nelson Daily News

CLASSIFIED ADVERTISING DEPARTMENT

Kimberley Taps Leafs 6-2

Wins Series in Three Straight

KIMBERLEY (Special to Daily News) — Kimberley Dynamiters had the upper hand in the pivotal second period and rolled into the Western International Hockey League finals over the dead body of the Nelson Maple Leafs 6-2 Saturday night.

The second place finishers outscored the visitors 3-2 in the key middle stanza, adding to their 1-0 lead, and putting the pressure on the hard-pressed Leafs to rally in the final 20 minutes.

The win before 1500 fans made it three straight over Nelson in the best of five semi-final.

Dynamiters will meet the winner of the Rossland Warriors-Spokane Jets semi-final, which resumes tonight in Spokane. It was erroneously reported that the third game was to be played Saturday night in Spokane. The third game is slated for tonight and if a fourth and fifth games are needed for Tuesday and Wednesday, all in Spokane. Warriors lead the series 2-0.

Walt Peacosh, the nemesis of Nelson throughout the series, scored the winner at the midway mark on a two on one pass pattern.

The reunited "Nitro Line" also figured in two other goals, Les Lilley scored as did Ken McTeer, returning to action after missing several games due to illness. Bill Gallamore, Hugh Hooker and speedball Wally Sauter accounted for the other goals.

Mike Dimich scored once and set up Walt Picco's lamplighter for the Leafs.

With their backbon braced against the wall of elimination, Leafs came out checking but were matched by the youthful legs of the Dynamiters.

Hooker started the Leaf downfall when the game was two minutes old. He started to ramble from centre then down the right wing to beat Gus Adams with a knee high 10-footer to the far side. This took the edge off the Kimberley attack as it sat back waiting for the Leafs to press into mistakes.

Nelson bombed Earl Betker with 16 shots many of them of the distanced variety but the Earl of Kimberley continued to jinx Leafs, particularly Bobby Kromm and Harry Smith.

Sauter quick shifted for the speed to get around Dave Stewart at the blueline then head taked Adams for a low blistering shot to the near side at 1:26 of the second.

Dimich scored the first of two Nelson goals which were practically the same in execution. Smith bulled the disc out from behind the net to an unguarded Dimich alone in front. Several minutes later Dimich did a repeat of the Smith performance for Picco's scoring effort.

In the meantime Peacosh had scored and then Lilley added the backbreaker at 19:09 on a low 20-footer to the near side.

The pace began to tell in the third as Nelson s bouncing passes frustrated their attempts. Nelson was a man short when McTeer scored and they began to color Nelson dead. Gallamore tapped in a Sauter rebound to round out the scoring.

Nelson again outshot Kimberley 44-41.

ute of the contest when he first Kromm delayed the game for several minutes in the final minrefused to leave the players' bench to sit out a misconduct penalty, earned for chasing referee Harry Harris to protest an offside call.

During an intermission Lilley was presented with the Lester Parick Trophy, emblematic of the league scoring champion, by Milo Fabro, Kimberley representative to the WIHL.

The Paul Kozak trophy was not presented to winner George Ferguson of the Trail Smoke Eaters. No reason was given for cancelling the presentation.

KIMBERLEY — Goal: Betker; defence: Gallamore, Hooker, Steenson, Gibson; forwards: Beattie, Peacosh, Sauter, King, McTeer, Passmore, White, Lilley, Vincent, Manchester.

Nelson — Goal: Adams; defence: Smith, Severyn, Stewart, Carlson; forwards, Durkin, Laughton, Dimich, Hornby, Kilburn, Romer, Koehle, Picco, Maglio.

Officials — Referee: Harris; linesmen: Calles, Johannson.

First Period — 1. K. Hooker (Manchester) 2:00.

Penalties — Passmore 5:33, Gallamore 11:42, Hornby 14:03.

Second Period 2. K. Sauter 1:26; 3. N. Dimich (Smith) 4:01; 4. K. Peacosh (Vincent) 9:55; 5. N. Picco (Dimich) 11:05; 6. K. Lilley (Hooker, Peacosh) 19:09.

Penalties — Smith 0:22.

Third Period — 7. K. McTeer (Peacosh, Lilley) 2:47; 8. K. Gallamore (Sauter) 10:50.

Penalties — Smith 2:00, Gibson 17:01, Kromm (misconduct) 19:12.

SAVES

Betker	16	11	15	42
Adams	10	9	16	35

KID BROTHER WINS, TOO!—Cassius Clay's kid brother, Rudolph Valentino Clay, is winner of a four-round preliminary bout over Chip Johnson on the same card on which the elder Clay becomes heavyweight champion. Here Rudy (left) ducks a long right thrown by Johnson during their bout in Miami Beach, Fla.

Rossland Tops Inter-School Ski Meet

ROSSLAND (CP) — Rossland skiers walked off with combined events honors Saturday at the windup of the Kootenay-Okanagan Inter-High School Ski meet at Red Mountain.

Kimberley placed second with Trail and Vernon tying for third.

Sally Hammond of Kimberley turned in the best time in the girls downhill—80.6 seconds. Eddie Roze of Vernon took the boys downhill in 72.2 seconds.

Miss Hammond also won the slalom with a time of 108.9 seconds in two runs and Ritchie Smith of Rossland won the boys event in 94.1 seconds.

A total of 68 skiers from nine centres in the Kootenays and Okanagan competed.

Nancy Greene Wins Quebec Giant Slalom

MOUNT ORFORD, Que. (CP) —Peter Duncan of Mount Tremblant, Que., took the men's title and Nancy Green of Rossland, B. C , was the top woman in giant slalom skiing competition for the Adams Memorial Trophy Sunday.

Duncan zig-zagged down the 65-gate course — about 1½ miles long—in one minute and 40.4 seconds and a top rating according to the standard set by the International Ski Federation.

Miss Green also was given a perfect rating among the women as she completed the course in 1:48.3.

Willie Forrer of Mount Echo, Que., was second to Duncan in a time of 1:42.3, for an 11.60 rating. Rod Hebron of Burnaby, B.C., placed third in 1:42.6 with a 14:10 rating.

PRINCE RUPERT, HIGH SCHOOL HOOP CHAMPS

VANCOUVER (CP) — Dennis Rooney scored with 45 seconds left to give Prince Rupert a 43-41 win over Abbotsford and first place in the B.C. Inter-High School Boys Baskatball tournament.

Prince Rupert led 8-6 in the first quarter, Abbotsford took the edge 22-20 at the half and Prince Rupert regained the lead in the third quarter, 35-32.

Abbotsford, declared runner-up in the four-day tournament, evened the score at 41-41 with one minute remaining. Rooney then scored to give Prince Rupert its first championship title.

Highly favored Mennonite Educational Institute of Clearbrook bumped out of the final game 66-64 Friday by Prince Rupert, came back with a decisive 75-35 win over Esquimault to take third place. Esquimault placed sixth.

WITH STANE AND BESOM

L. J. Maurer rink won the Nelson Curling Club final by defeating the A. Waters rink 14-13 in an extra end.

Assisting Maurer were S. F. Bouseed, E. Maber and G. Wilson while D. McCuaig, D. Champion and D. Ducan filled out Waters foursome.

Lilley Close Second In MVP Award Race

WIHL scoring champion Les Lilley of the Kimberley Dynamiters was runner up to Cal Hockley for the Most Valuable Player award, the Howard Anderson Memorial Trophy.

Lilley missed sharing the award by three votes as Hockley polled 55 out of a possible 64 points from the 10 judges.

Hal Jones, playing coach of the Rossland Warriors was third with 29 points. Teammates Harry Smith, Bobby Kromm of the Nelson Maple Leafs and Ching Johnson of Spokane Jets tied for fourth with 23 points.

Other point getters were Dave Rusnell (R) 22, Walt Peacosh (K) 20, Norm Lenardon (T) 10, Howie Hornby (N) 10, Ken Kuntz (S) 9, John Kenny (S) 8, George Ferguson (T) 7, Shorty Malacko (N) 7, Charlie Goodwin (S) 7, Mickey Maglio (N) 7, Bud Andrews (R) 6, Vince Collins (S) 6, Lorne Nadeau (S) 6, Tom Hodges (S) 6, Bill Gallamore (K) 5, Ken McTeer (K) 5, Hugh Hooker (K) 5, Fritz Koehle (N) 3, Bill Steenson (K) 3, Pinoke McIntyre (R) 2, John McDonald (S) 2 John Paolone (R) 1, Doug Kilburn (N) 1

Judges were R. K. Fines, P. A. Bateman of Rossland; Bert Milne, A. P. Misico of Trail, Keith Loewen, Peter Godfrey of Nelson, J. Dickens, G. Bannatyne of Kimberley; V. Kneeshaw and R. Pickell of Spokane.

Each judge is asked to name two players from each team other than his home team and rate them from one to eight points, according to the players' merit. Players thus selected are awarded eight points for first place, seven points for second, six points for third, etc

Minor Hockey Playoff Scores

FRIDAY

Pee Wee:

Leafs 3 Jets 1 (Semi-final tied one game apiece)

Blades 5 Flyers 0 (Semi-final tied one game apiece)

SATURDAY

Pup League:

Rangers 2 Canadians 0 (First game best of five final)

Pee Wee:

Wings 7 Seals 5 (Wings win best of three quarter-final 2-0)

Flyers 4 Blades 3 (Flyers win best of three quarter-final 2-1)

Jets 2 Leafs 5 (Leafs win best of three quarter-final 2-1)

Bantams:

Eagles 1 Warriors 3 (first game of best of five final)

BUCS TROUNCE TOTEMS 5-0

PORTLAND, Ore. (AP) — Portland Buckaroos — bouncing back from a 6-0 loss to Vancouver last Friday—shut out Seattle 5-0 in Sunday night's Western Hockey League game.

The victory was the second shutout of the season for Portland goalie Dave Kelly, who had 24 saves.

Tommy McVie got Portland off to a good start with a goal after nine minutes of play. Gerry Goyer then scored on a rebound shot from Tom McCarthy.

Orv Tessier and Pat Stapleton added goals in the second period. Stapleton's came with the Bucks short one man.

Czechs Clip Maroons Again

HODONIN, Czechoslovakia (CP) — The touring Winnipeg Maroons suffered their second straight setback Sunday when they dropped a 3-1 decision to the Czechoslovakian national team.

Maroons, who now have won four games and lost two in their current 12-game tour, were in the game until the second period, when the Czechs ripped home two fast goals.

Winnipeg recovered enough for a goal by Ron Farnfield at 4:05 of the third period, but the Czechs scored later for a 3-1 victory.

The loss followed Maroon's 4-3 defeat Friday in Brno to another Czech team with largely the same personnel.

Don Collins played goal for Winnipeg, replacing regular goalie Gord Dibley. He kicked out 40 Czech shots, while the host goaltender handled 28.

MINOR HOCKEY SCHEDULE

Monday, 5 p.m., Pee Wee semi-final, Flyers vs. Wings.

Tuesday, 6:30 p.m., Totems vs. Falcons.

Fur, Fin and Campfire

By BILL BERO

KNOTS TO YOU and don't think they don't count in fishing.

IMPROPER TYING OR THE WRONG KNOT LEADS TO LINE FAILURE. SO LEARN A FEW OF THEM. REMEMBER, EXTRA TURNS HELP DISTRIBUTE THE STRESS.

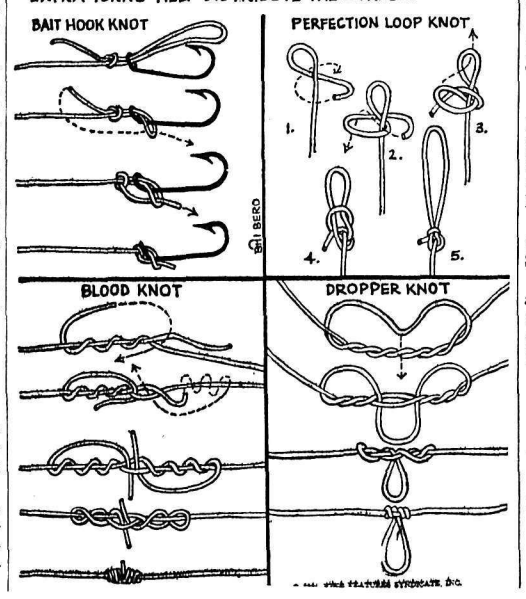

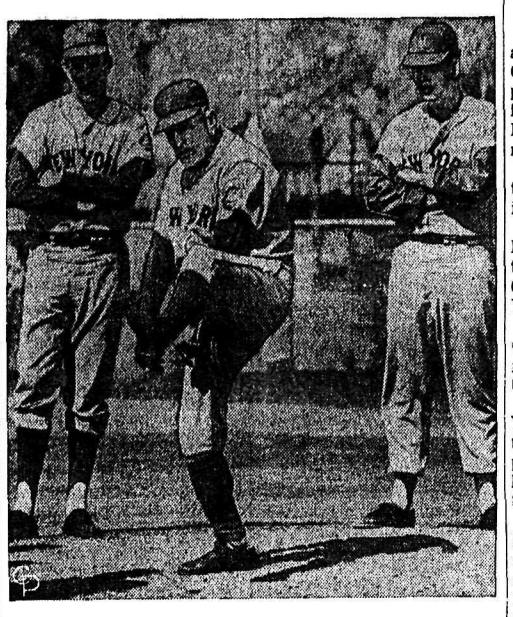

STENGEL, NOW PITCHING!—???—Well, not exactly. New York Mets manager Casey Stengel strikes a pitching pose at the team's St. Petersburg, Fla., training camp as he shows hurlers Tracy Stallard (left) and Jack Fisher the proper way to windup.

Alberta Rink Wins Top Butterfly Event

CRESTON (Special to Daily News) — The R. Thompson rink of Milo, Alberta captured the "A" event and the Finning Tractor Trophy at the Butterfly Bonspiel held over the weekend.

Runnerup in the first event was the Otto Gill rink of Trail.

Assisting Thompson were O. Gore, W. Baine and J. Peatfield.

The Ian MacDonald rink of Riondel took the B. Event by defeating P. Brown of Castlegar. Assisting MacDonald in capturing the Frank Staples Memorial Trophy were O. Walker, N. Anderson and S. Schram.

The Dergousoff rink of Grand Forks took the "C" event and the Canadian Imperial Bank of Commerce Trophy. S. Dergousoff, Nick Dergousoff, J. Dergousoff and K. Dergousoff defeated M. McMillan of Creston for the honor.

The Miller Bros. of Olds, Alberta were handed the Creston Sawmills Ltd. Trophy for winning in the "D" event. Assisting Tim and Ted Miller in defeating Roy Allen of Creston were Fred Flaig and T. Reglin of Olds.

The B. Henson rink managed to keep one trophy within the boundaries of Creston. The Creston rink composed of B. Henson, W. LaBelle, W. Saliken and T. Moore won the "E" event by stopping the H. Campbell foursome of Cranbrook.

Lift Repairs Shut Down Silver King

The big ski lift at Silver King Hill is closed down for minor repairs today.

Silver King Ski Club officials decided to close down the lift today and cancel skiing for today when the malfunctioning mechanism was noticed Sunday.

"It is only a minor repair but it could develop into something serious if it is not looked after," said one official.

The hill was described as being in excellent condition, with eight inches of new snow at the top and four inches of it at the bottom. About 500 skiers took to the boards over the weekend.

Kimberley Rink Clobbered in Elk Rock Final

VERNON (CP) — The Ted Harris rink of White Rock rolled to their third straight B.C. Elks Curling championship Sunday night with an 11-3 victory over Doug McDonald of Kimberley. Harris will represent B.C. in the Dominion final at Vancouver, March 18-21.

After morning play it looked like Ken Harris of Richmond would take the title riding a five-game winning streak. But skip Ken Harris suffered a muscle spasm and had to sit out the "A" event final which Ted Harris took 10-4.

After treatment, Ken Harris came back for the "B" event final, but lost 8-3 to MacDonald.

New Westminster Trails Kamloops

NEW WESTMINSTER (CP) — Kamloops Rockets took a two - game lead in the best-of-seven B.C. junior hockey finals Saturday night when they defeated New Westminster Royals 4-2.

Third and fourth games of the series will be played Friday and Saturday at Kamloops.

Kamloops, who defeated Royals 3-1 in the first game Friday night, took a 3-0 first-period lead Saturday night and never looked back.

Blades Blank

LOS ANGELES (AP) — Los Angeles Blades, unbeaten in the last seven games, blanked San Francisco Seals 2-0 in a Western Hockey League game here Sunday night.

It was Blades' fourth shutout of the season against their rivals from San Francisco.

Hockey Scores

SATURDAY

Western League

Los Angeles 3 San Francisco 3

International League

Windsor 0 Des Moines 3

Chatham 2 Port Huron 5

Toledo 7 Muskegon 3

OHA Senior

Guelph 0 Galt 6

Galt leads best of seven semi-final 2-1.

Sask. Junior

Regina 7 Moose Jaw 8

Estevan 5 Weyburn 5

Melville 1 Flin Flon 2

Exhibition

Lacombe (CAHL) 6 U of Alberta, Edmonton 6.

CAHL

Red Deer 4 Drumheller 2

Red Deer wins best of seven semi-final 4-2.

SUNDAY

N. Ontario Junior

Sault Ste. Marie 3 Sudbury 8

Best of seven semi-final tied 1-1.

OHA JR. A

Peterborough 2 Montreal 6

Ontario Senior A

Woodstock 5 Welland 2

Woodstock leads best of seven semi-final 3-0

Cape Breton Senior

Sydney 4 Glace Bay 7

Best of nine final tied 4-4.

Nova Scotia Senior

Halifax 1 Windsor 7

First game best of seven final

Saskatchewan Junior

Weyburn 5 Saskatoon 10

Thunder Bay Junior

Port Arthur 1 Fort William Canadiens 7

Canadiens lead best of seven final 2-0.

Chihawks Edge Maple Leafs 4-3 To Grab Control of First Place

By THE CANADIAN PRESS

Chicago Black Hawks moved a full game ahead of Montreal Canadiens in the fight for first place in the National Hockey League by edging Toronto Maple Leafs 4-3 in Chicago Sunday night.

Kenny Wharram's 38th goal of the season early in the third period broke a 3-3 deadlock.

The victory gave the Black Hawks 80 points, two more than the Canadiens, who fought to a 0-0 tie with the Rangers in New York.

Meanwhile at Boston, Detroit centre Norm Ulman fired three goals as the Red Wings handed the Bruins a 5-3 defeat.

The victory, coupled with New York's tie with Montreal, meant that Detroit needs only two more points to clinch the fourth and last Stanley Cup playoff berth.

SCORES 2 GOALS

Wharram's winning goal was his second of the game. He also scored the tying goal at the 13:33 mark of the middle frame as the Black Hawks overcame a 3-2 deficit.

Toronto held a 2-1 lead at the end of the first period on two goals by Frank Mahovlich after Eric Nesterenko had given the Hawks a lead early in the period.

Bobby Hull's 40th goal of the year pulled the Hawks even early in the second period but former Ranger Andy Bathgate beat Chicago netminder Glenn Hall from close-in to put Horonto back on top midway in the period.

Less than a minute after Bathgate's marker, Wharram deflected Wayne Hillman's long shot behind Leafs netminder Don Simmons to pull the Hawks even. Mahovlich's second goal was the 200th of his career.

STOPS CANADIENS

At New York Rangers' goalkeeper Jacques Plante turned in a 33-save performance, stopping dead-on shots by Henri Richard, Bobby Rousseau and Claude Provost in the third period. Montreal's Charlie Hodge was equally brilliant in the visitors' cage, turning away 22 New York shots, while recording his eighth shutout.

The Rangers, still mathematically alive in the run for a final berth in the Stanley Cup playoffs, couldn't match Montreal's offensive guns. Plante, with help from defencemen Jim Neilson and Harry Howell, kept the Rangers in the game.

Behind 3-0 early in the middle period at Boston, Detroit came alive as Ullman scored at 2:27 and again at 3:27. Ullman got his third tally early in the last period when Detroit went ahead to stay.

Irv Spencer added an insurance goal near the finish.

Rookie Paul Henderson got his first goal in 19 games to tie the socer at 3-3 for the Wings.

Johnny Bucyk collected two goals and Dean Prentice had the other for the losers.

Japanese Birds Steamroll Over Rollick and Co.

VANCOUVER (CP) — Japan made a clean sweep of all five games Saturday night to trounce Canada in a battle for a berth in the American Zone Thomas Cup badminton matches against the United States.

Japan won the best-of-nine series 8-1.

Holding a commanding 3-1 lead from Friday night's matches, Japan won three singles games and both of the doubles matches Saturday night.

Japan took the singles in straight games, Yushio Yomiya whipping Bruce Rollick of Vancouver 15-3, 15-3, Eiichi Nagai downing Bert Fergus of Vancouver 15-5, 15-2 and Takeji Miyanaga defeating Wayne MacDonnell of Vancouver 15-10, 11-15, 18-15 in a lengthy, hard-fought battle.

In the doubles, Komiya and Yoshinori Kitigaki beat MacDonnell and Fergus 15-1, 15-6, and Nagai and Eiichi whipped Ed and Rolf Peterson 15-12, 15-12.

QUITE A WHOPPER—The fish boys, is a lake trout and it weighed in at 41½ pounds. It was taken at Great Bear Lake in Canada and seen with it is Jean Branson of Parker, Ariz., who operates a lodge in the area during the summer.

Summerland Meets Kimberley

SUMMERLAND (CP) — Overcoming a 6-4 opening-game deficit, Summerland defeated New Westminster 6-2 Sunday to win the two-game, total-point B.C. juvenile hockey semi-final 10-

Summerland will meet Kootenay champion Kimberley in the B.C. finals next weekend.

ACADIAN BEAUMONT BY GENERAL MOTORS

NEW IN STYLE! NEW IN SIZE! NEW IN LUXURY!

FLATTERS YOUR PRIDE AND PLEASES YOUR POCKETBOOK

Next time you see a Beaumont, take a good long look. Notice the style—clean, smooth, sculptured. Its new, longer 115-inch wheelbase gives Beaumont the low, lithe look that makes it stand out wherever it goes. Bigger than the small ones, smaller than the big ones, the Acadian Beaumont is the just-right size that combines convenience with comfort. Take a look inside. Beaumont has spacious roominess for the whole family. Upholstery and carpets are tastefully color-keyed. Seats are foam padded. And under the hood, you can have your choice of power: 2 economical sixes, two exciting V-8's. Beaumont has much, much more for you this year. And it sells for much less than you'd expect. Ask your dealer. He'll prove it.

A GENERAL MOTORS VALUE

ACADIAN BEAUMONT CUSTOM 4-DOOR SEDAN

BEAUMONT BY ACADIAN Thrift's new dimension—Beauty's new shape!

Be sure to watch "Telescope" and "Zero One" now showing on television. Check local listings for time and channel.

AB-1064C

BEACON MOTORS LTD.

701 Baker Street Phone 352-664

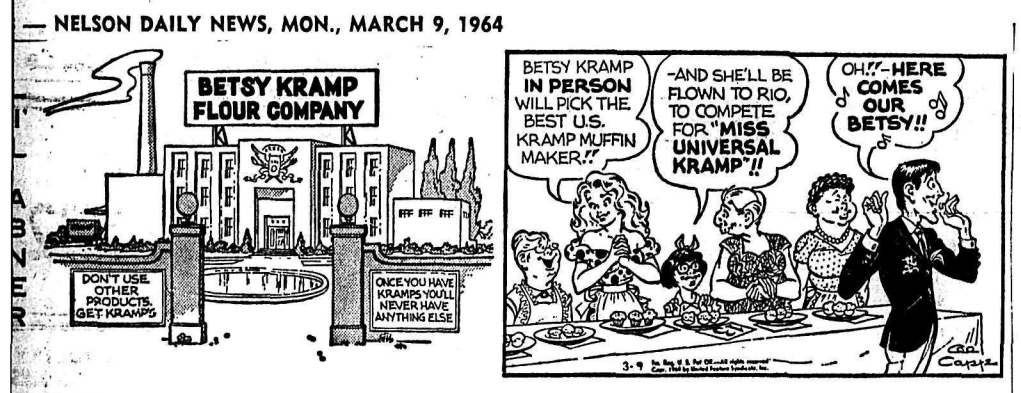

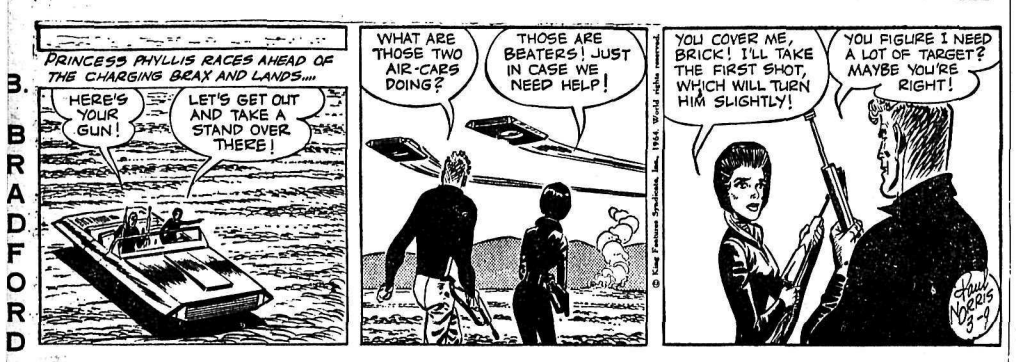

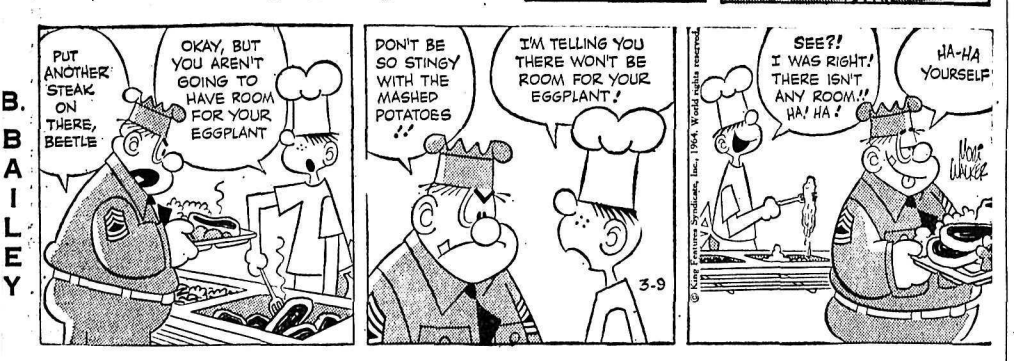

GOVERNOR UPSTAGED—While Gov. Nelson Rockefeller delivers a campaign speech in Dublin, N. H., year-old William Gelette is held in tow by Mrs. Rockefeller after interrupting the speech by crawling on the stage.

ON THE AIR

PACIFIC STANDARD TIME

CKLN PROGRAMS — **1390 ON THE DIAL**

MONDAY, MARCH 9, 1964

5:58—Sign On
6:00—The Morning Show
6:40—Farm Fare
6:45—Chapel In the Sky
7:00—News
7:05—Wake Up Time
7:30—News
7:35—Wake Up Time
8:00—News
8:05—B.C. News and Weather
8:10—Sports News
8:15—Wake Up Time Continues
8:30—Opening Markets
8:35—Wake Up Time
8:55—Preview Commentary
9:00—News
9:10—Early Morning Road Report
9:15—The Archers
9:30—Alan's A.M. Spot
9:59—D.O.O.T.S.
10:00—News
10:10—Music Fill
10:15—Now I Ask You
10:45—What's The Song Contest
11:00—News
11:05—Morning Melodies Continues
12:00—Don Messer
12:15—Sports News
12:25—News
12:30—B.C. Farm Broadcast
12:55—Noon Markets
1:00—Stories with John Drainie
1:15—Tommy Hunter Show
1:45—Playroom
2:00—B.C. School Broadcast
2:30—News
2:33—Trans Canada Matinee
3:00—News
3:05—Sports News
3:15—Sacred Heart Program
3:30—Cornucopia
4:00—News
4:03—Canadian Roundup
4:10—On Parliament Hill
4:15—Countdown
4:45—Checkpoint
5:00—News
5:05—Ian McFarlane Show
5:40—Closing Markets
5:50—Sports News
5:55—Spotlight On Sports
6:00—Strikes and Spares
6:05—National News
6:15—Music Fill
7:00—News and Reports
7:20—Speaking Personally
7:30—Business Barometer
7:35—Music For Listening
9:00—Farm Forum
9:30—Distinguished Artists
10:00—News
10:15—Chapel in the Sky
10:30—Continental Holiday
11:00—News
11:01—Sign Off

CBC PROGRAMS

TUESDAY, MARCH 10, 1964

6:00—Morning Show
8:35—Max Ferguson Show
9:00—News and Report
9:10—Interlude
9:15—The Archers
9:30—Pacific Express
9:59—D.O.O.T.S.
10:00—Morning Visit
10:10—For Consumers
10:15—University of the Air
10:45—Playroom
11:00—Off the Record
11:45—Devitt Drops By
12:00—Tennessee Ernie Ford
12:15—News
12:25—Bill Good Sports
12:30—B.C. Farm Broadcast
12:55—Five To One
1:00—Stories With John Drainie
1:15—Shirley Harmer Show
1:45—Program Resume
2:00—B.C. School Broadcast
2:30—News
2:33—Trans-Canada Matinee
3:30—Cornucopia
4:00—News
4:03—Canadian Roundup
4:10—On Parliament Hill
4:15—Countdown
4:45—Tempo
5:55—Spotlight On Sports
6:00—Recorded Music
6:30—Critics At Large
7:00—News and Report
7:20—Scotch Curling Championship
7:30—Business Barometer
7:35—Leslie Bell Memorial Track Competition
8:00—Assignment
8:30—Radio Internationa
9:00—Citizen's Forum
9:30—Choral Series
10:00—News
10:15—Talk by To mLeach
10:30—Reserved For Music
11:00—Action Theatre
11:30—Scope
12:00—News
12:05—Recorded Music

TELEVISION FOR TODAY

PACIFIC STANDARD TIME

KREM-TV — Channel 2

6:30 Huckleberry Hound
7:00 Expedition
7:30 Outer Limits *
8:30 Wagon Train * (color)
10:00 Breaking Point *
11:00 Nightbeat
11:30 Late Show

KXLY-TV — Channel 4

7:00 Adventure Theatre
7:30 To Tell The Truth *
8:00 I've Got a Secret *
8:30 The Lucy Show *
9:00 The Danny Thomas Show *
9:30 Andy Griffith *
10:00 East Side, West Side *
11:00 11 o'Clock News
11:30 Big Four Movie

KHQ-TV — Channel 6

7:00 Best of Groucho
7:30 Monday Night at the Movies * (C) "The 39 Steps"
9:30 Hollywood and the Stars *
10:00 Sing Along with Mitch * (C)
11:00 News and Weather
11:30 Tonight with Carson * (C)

CBC-TV — Nelson, Channel 9; Trail, Channel 11

2:00 Password
2:30 Scarlett Hill
3:00 Take Thirty
3:30 The Friendly Giant
3:45 Mr. Rogers
4:00 This Living World
4:30 Cisco Kid
5:00 Time Out For Music
6:00 En France
6:30 Donna Reed
7:00 7 o'Clock Jubilee
7:30 Don Messer's Jubilee
8:00 The Garry Moore Show
9:00 Playdate
10:00 Inquiry
10:30 Explorations
11:00 News
11:14 Viewpoint

CJLH-TV — Channel 7, Lethbridge
MOUNTAIN STANDARD TIME

TUESDAY

9:45 Test Pattern
10:00 National Schools
10:30 Chez Helene
10:45 Nursery School
11:00 Ed Allen Show
11:30 Children's Singalong
12:00 Monitor 7
12:25 Midday Edition
12:30 A to Zoo
1:00 Suspicion
2:00 Password
2:30 Scarlett Hill
3:00 Take Thirty
3:30 Friendly Giant
3:45 Misterogers
4:00 Fireball XL-5
4:30 Secret World
5:00 Razzle Dazzle
5:30 Broken Arrow
6:00 Sport, Weather, News
6:30 You Asked For It
7:00 Hennesey
7:30 Zero One
8:00 Patty Duke
8:30 Ben Casey
9:30 Front Page Challenge
10:00 Newsmagazine
10:30 Quest
11:00 CBC News
11:15 Night Final
11:25 Suspicion

(Programs subject to change by stations without notice.)

Tax Cut Probably Will Brighten U.S. Picture

By ROGER LANE

NEW YORK (AP)—The tax-cut growth medicine prescribed by the late President Kennedy 1½ years ago finally began to rub into the muscles of the United States economy this week.

The first application was in pay cheques distributed to salary and wage earners Thursday and Friday.

As the effects fan out across the U.S., hundreds of thousands of corporations and 80,000,000 individuals will end up with a total $11,500,000,000 a year more to spend or save.

The administration is counting on a step-up in spending to spur expansion in an already flourishing economy, and by generating more jobs reverse a persistent uptrend in unemployment.

How the medicine works, only time will tell.

Favorable omens continued to pile up and disquieting influences were few during the week.

MADE RISE STICK

Leading aluminum producers made an ingot price rise stick after two abortive attempts.

Also reflecting a faster pace in the economy, a major concern marked up the prices of some fabricated copper products but events in Chile pointed to further stability for the 31-cent price of refined copper.

New car sales posted a record in February for a fifth consefutive month. The selling rate of 23,523 cars a day was up seven per cent from a year earlier.

Steel production, gaining for a ninth consecutive week, mounted to nearly three-fourths of U.S. capacity and reached an eight-month high.

Wall Street was heartened when the stock market, as measured by the popular Dow-Jones industrial average, started the week on a firm upbeat after closing the preceding week above the 800 level for a first time.

TIGHTER CREDIT?

In the background was speculation that recent monetary moves by Britain might lead to a tightening of credit by U.S. monetary authorities. Few observers discounted entirely a possible rise sooner or later by the U.S. Federal Reserve in its discount rate, from the present 3½ per cent. An increase probably would trigger a rise in interest rates generally.

Britain raised her bank rate to five per cent from four late last week to deal with domestic economy problems and a gap in her trade balance.

In another international development, U.S. grain exporters confirmed reports that Russia quietly has suspended wheat purchases after arranging for little more than one-half of the $250,000,000 in U.S. wheat she once talked of buying.

NEW METHOD

The consumer price index, a leading gauge of inflation, was higher in January—by .1 at 107.7—on the basis of a new method of calculating living costs.

The way of figuring the index was changed to reflect purchasing patterns, the first such revision since 1953.

The increase in the aluminum ingot price in the United States was one half cent, to 23½ cents a pound. It marked a reversal of declines that set in in 1961, and reflected strong demand and near-capacity operations.

Aluminum Company of America announced the markup after Montreal - based Aluminium Ltd., a dominant factor in the world market, raised work market quotations by one cent. Alcoa's lead on domestic price was followed by Reynolds Metals Co., the No. 2 company, and Kaiser Aluminum and Chemical.

New Glass To Provide Own Sun Protection

NEW YORK (AP)—A new discovery in glass - making promises instant sunglasses, and windows that act as their own shades.

This new glass turns dark only when exposed to sunlight. Out of the sunshine, it becomes crystal clear again.

One use foreseen for it is in sunglasses which are clear glass when worn indoors, but turn dark outdoors. Or windows in houses or windshields in autos that automatically cut down glare.

The new light-sensitive glass was invented by Dr. S. Donald Stookey and Dr. William H. Armistead of the Corning Glass Works, Corning, N.Y. Dr. Stockey demonstrated it at a press conference during sessions of the American Physical Society.

Many types of self-darkening glass — sensitive to ultraviolet light or to fluorescent light or given wave lengths—are possible, Dr. Stookey said.

VARIOUS USES SEEN

While the glass is still in the laboratory stage, he said possible uses include windows, sunglasses, windshields, and valves for memory devices working optically.

The secret lies in billions of tiny crystals of silver chloride, or other silver halides, which may be only 10 molecules in width.

In an ordinary photographic gelatin emulsion, light decomposes silver halide crystals to form a silver image.

In the new glass, it is believed that electrons are transferred between the silver and chlorine upon exposure to light. When the light source is removed or fades, the electrons move back again. The crystals themselves stay put.

DAILY CROSSWORD

ACROSS
1. Enclosure
5. A secondary rule
10. Mountains: So. Am.
12. Slack
13. Tea biscuit
14. External
15. Ever: poet.
16. Solemn promise
18. So: Scot.
19. A quill feather
21. Previously
24. Part of a book
28. Levels
29. Striped, cat-like animal
30. Requirement
31. Large ship
32. Drawing room
34. Type measures
37. Good friend
38. Antlered animal
41. Lively dance
43. Ancient language
45. Serious
46. Cigarette: sl.
47. Leaf of the calyx
48. Afresh

DOWN
1. Packing box
2. At one time
3. Fragrance
4. Writing implement
5. Opened, as a flower
6. Pronoun
7. City land areas
8. On the ocean
9. Part of "to be"
11. Cuts
17. Single unit
19. Village ice skating areas
20. Arrange in a line
21. Boy's nickname
22. Seth's mother
23. Charge for services
25. Self
26. Roman money
27. Small fish
29. Dwarfs: Teut. myth.
31. A wing
33. Stamp the foot: fencing
34. Incites
35. Female horse
36. Strike

Yesterday's Answer

Saturday's Answer
38. Boy's school: Eng.
39. Counterpart
40. Recognized
42. Eggs
44. Candlenut tree

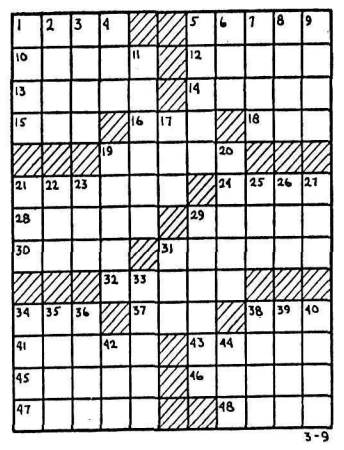

DAILY CRYPTOQUOTE — Here's how to work it:

A X Y D L B A A X R
is L O N G F E L L O W

One letter simply stands for another. In this sample A is used for the three L's, X for the two O's, etc. Single letters, apostrophies, the length and formation of the words are all hints. Each day the code letters are different.

A Cryptogram Quotation

S G N A C B N Y A S X D X F Y A Y S B G Y I Y A V G D W Y V A X F C R R A S Y G W B. —Y E A S N S W Y B

Saturday's Cryptoquote: NOTHING CONTRIBUTES SO MUCH TO THE PROSPERITY OF A COUNTRY AS HIGH PROFITS.—RICARDO

© 1964, King Features Syndicate, Inc.

Needlecraft by Laura Wheeler

PICTURE-PRETTY

Please all ages with this appealing pair. Embroider in 6-strand cotton or in wool.

Pictures or pillows — pup in cross-stitch; pussy, single stitch. Pattern 997: transfer each 10¼ x11½-inches; color chart; directions.

THIRTY-FIVE CENTS in coins (no stamps, please) for this pattern, Nelson Daily News Pattern Dept., 60 Front St., West, Toronto, Ont. Print plainly **PATTERN NUMBER**, your **NAME** and **ADDRESS**.

BIGGEST BARGAIN in *Needlecraft History!* New 1964 Needlecraft Catalog has over 200 designs, costs only 25c! A "must" if you knit, crochet, sew, weave, embroider, quilt, smock, do crowelwork. Hurry, send 25c right now.

Dress Up With Marion Martin

Printed Pattern

IN GOOD TASTE

You'd like to look smart in 1964, but haven't time to fuss. Here's the dress for you—graceful, easy with a throat-slimming neckline.

Printed Pattern 9385: Women's sizes 34, 36, 38, 40, 42, 46, 48. Size 36 takes 3⅜ yards 45-inch fabric.

FORTY CENTS (40c) in coins (no stamps please) for this pattern. Print plainly **SIZE, NAME, ADDRESS** and **STYLE NUMBER.**

Send your order to Marian Martin, NDN, 60 Front Street West, Toronto. Print plainly **PATTERN NUMBER** and your **NAME** and **ADDRESS.**

YOUR FREE PATTERN IS READY — choose it from 250 design ideas in new SPRING SUMMER Pattern Catalog, just out. Dresses, sportwear, coats, more! Send 50c now.

WANT ADS

TO BUY · TO SELL · TO RENT · TO HIRE · HELP WANTED · LOST & FOUND

Phone 352-3552

HELP WANTED

TWO MEN OR WOMEN WITH Car needed immediately to take and deliver orders for nationally advertised food and household products. Free training. Earnings $2 an hour up. Excellent advancement opportunities. Write Box 131 Nelson Daily News for interview in your home. —55-60

SEMI-RETIRED SALESMAN. Half days contacting customers in Nelson area. Worth up to $600 in a month. Air mail reply. A. S. Garner, Vice Pres., TRC, Box 70, Station R. Toronto 17, Ontario. —58-63

HELP WANTED—FEMALE

Applications Are Invited for a

CLERK TYPIST

for a local general office. Previous office experience desirable. Must be neat in appearance and be able to meet the public. Salary plus all fringe benefits. Apply in confidence stating age, experience, marital status and references to Box 132, Nelson Daily News.

—55-60

$160 A WEEK. IMMEDIATE opening. Woman to call on churches and other civic organizations with guaranteed money making plan. Must have car and be free to travel. We will train you in Canada at our expense and demonstrate in the field that you can earn commissions of $160 and more weekly. Also opening for area salesmanager. Write President, Women's Clubs Publishing Co., 323 S. Franklin St., Chicago 6, Ill. —57-58

OCCASIONAL OPPORTUNITY for teachers or intelligent married women, to interview on Gallup Poll and consumer surveys. Use of car desirable. Some evening work required. Write Canadian Facts Ltd., 49 Wellington St. W., Toronto. —58-60

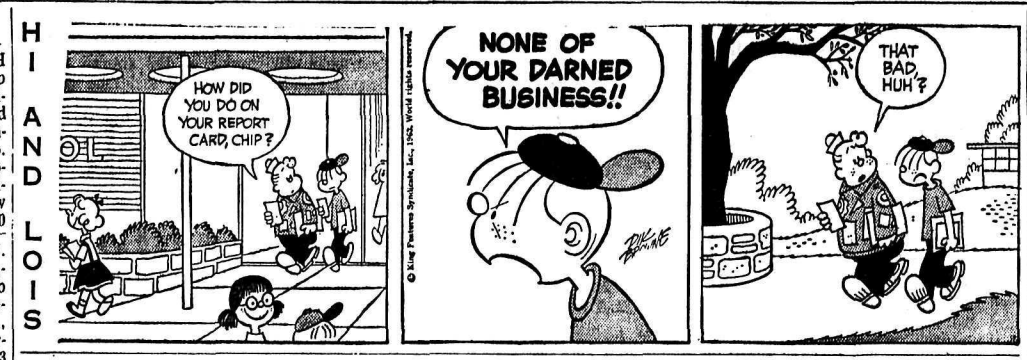

SITUATIONS WANTED

MIDDLE AGED WOMAN would take occasional work. Ph. 352-3387 for details. —56-58

G. STENBERG. PIANO TUNER Ph. 352-6892. —44-69

BUSINESS OPPORTUNITIES

FOR SALE — MODERN SERVICE station and repair shop on highway 3. Good gallonage and business. Buy at a gallonage basis plus security on down payment. For a good private deal write Box 135 Nelson Daily News. —58-63

FOR SALE — JUKE BOX route, established 12 years in East Kootenay, B.C. Owner now off to University. Inquire Box 1029, Kimberley, B.C. —57-66

BOATS AND TRAILERS

LOW DOWN PAYMENT — LOW price. Big value on this 1957 10' x 46' Pacemaker Mobile Home. 2 bedrooms. Immaculate. W. Kalyniuk Agencies. Ph. 352-2425. —32-tf

ELGIN OUTBOARD 7½ H.P. motor. Condition new. Price $110. Ph. 352-7779. —58-59

PROPERTY WANTED

PROPERTY BETWEEN CASTLEGAR and Nelson. Apply Box 116, Nelson Daily News. —42-67

PUBLIC NOTICES

LAND ACT

NOTICE OF INTENTION TO APPLY TO LEASE LAND

In Land Recording District of Kootenay, and situate West of Slocan Lake, West of Slocan City.

Take notice that R. Webster, occupation Forest Ranger; E. Clough, occupation Merchant; H. Pinchbeck, occupation Maintenance; W. Miller, occupation Labourer; P. Grove, occupation Retired; E. Grove, occupation Retired; C. Canniff, occupation Retired, of Slocan City, intend to apply for a lease of the following described lands:—

Commencing at a post planted at the North East corner of Bk. 59; Lot 1532, Plan 643, thence 400 ft. North Westerly; thence 50 ft. Easterly; thence 400 ft. South Easterly; then 50 ft. Westerly and containing two acres, more or less, for the purpose of boat landings, boat houses and mooring grounds.

Ronald Webster
Edward Clough
Harold Pinchbeck
Winford Miller
Paul Grove
Eric Grove
Cuthbert Canniff

Dated February 7, 1964. —40-h

NELSON LAND RECORDING DISTRICT

TAKE NOTICE that Interior Lake Service Ltd. of Nelson, B.C., tug boat operator, intends to apply for a lease of the following described lands situate on the north bank of the Columbia River, being the foreshore fronting on Block Six (6) of Lot Three Hundred One "A" (301-A), Kootenay District, Plan 1197; commencing at a post planted at the intersection of high water mark and the southerly extension of the westerly boundary line of the said Block Six (6) of Lot 301-A, Kootenay District, Plan 1197; thence south 250'; thence east 1,414'; thence north 250'; thence west 1,414' and containing two-thirds (2/3) of an acre, more or less, for the purpose of dockage and wharfage.

DATED February 21st, 1964.
INTERIOR LAKE SERVICE LTD.
IVAN M. HORIE, President. —46-h

FOR SALE MISCELLANEOUS

FOR THE BEST IN USED automatic washers, dryers, refrigerators, television, etc. contact Nelson Electric Co. Ltd., 574 Baker St., Nelson, B.C. —27-tfn

SIDES OF PORK 29c PER LB., cut and wrapped 33c per lb. Sides of beef cut and wrapped 47c per lb. Free delivery. Newdan Farm, Creston, B.C. Ph. 356-9901. —tfn

UNDERWOOD STANDARD typewriter, Easy spin dry washer, C.C.M. girl's bicycle, wringer washer. Ph. 352-5078. —56-61

PIONEER MODEL 700 CHAIN saw, A-1 condition. Small Domestic fridge. Ph. 352-2828. —53-58

MOZART PIANO, VERY GOOD tone and shape, $300. Box 164, Grand Forks. Ph. 442-3304. —56-61

11 INCH MacLEOD FEED grinder. Large wall milk cooler. Number of milk cans. Ph. 356-2563 after 5 p.m. —58-63

COMBUSTION AIR STOKER and controls. Ph. 352-3808. —53-tf

BURNS ELECTRIC GUITAR, bass with case. Ph. 352-3720. —58-60

SINGER SEWING MACHINE Co. Repairs, sales, rentals. 339 Baker St. Ph. 352-3631. —58-63

WANTED MISCELLANEOUS

SPOT CASH FOR USED FURniture, antiques, coins, old gold, guns and jewels. Home Furniture Exchange. Ph. 352-6531. 413 Hall St. —56 tf

MATURE OR IMMATURE timber or timberlands. Apply Box 123 Nelson Daily News. —48-73

PERSONAL

PERSONAL SUNDRIES & SUPplies 60% savings Free price list and sample on request Box 8, Station C, Winnipeg —27-246

MACHINERY

FINNING

BUY FROM A NAME YOU CAN TRUST

90-day warranty on this D7, 1959 model, fully equipped w/hyd. angledozer and winch. Undercarriage recently replaced. Certified Buy, 90-day warranty, fob Cranbrook. FT-7289. $29,500.

Here's a popular model at a popular price! D6, 1954 model, complete w/hyd. angledozer and winch. Built up pads . . . Pins and Bushings 90% . . . Sprockets 75% . . . balance OK. Certified Buy, 60-day warranty, fob Nelson. FT-6959. $14,500.

Check this one out today! D6, complete w/angledozer, operator guard, track roller guards and winch. Generally fair condition. Fair Buy, fob Cranbrook. CF-11498. $10,200.

Good small tractor, good small price! D2, 1956 model, complete w/hyd. angledozer. Looks good, balance is fair. Fair Buy, fob Vernon. FT-7370. $4,000.

Check the value in this unit! TD15, 1960 model, w/angledozer and winch. Running gear repairs completed. General appearance is good. Certified Buy, 30-day warranty, fob Nelson. FT-6900. $19,500.

Check the low, low price on this TD14A, 1952 model, fully equipped w/hyd, angledozer and winch. Needs some work. General appearance is good. Fair Buy, fob Cranbrook. FT-7355. $3,750. j-5-6,

Your Caterpillar Dealer
FINNING TRACTOR
Nelson 352-6622
"30 Years of Leadership"

—58-58

Norton & Pacific
GRINDING WHEELS
For Sawmills, Planer Mills, Welding Shops, Foundries, Machine Shops, Body Shops, Mines, Woodworkers.
MAC'S WELDING & Equipment Co. Ltd.
514 Railway St. Ph. 352-5301

—52-59

WELDERS' GLOVES
$2.25 and Up
Elkhide or Asbestos
Stevenson Machinery Ltd.
Phone 352-3561

—58-58

HEEL BOOM LOG LOADER for sale — 1960 P & H "loggers special" mounted on Kenworth Truck, with hydraulic outriggers. Contact Mort Browne, LA 6-5698 New Westminster or Bingham Equipment Co. Ltd., TR 9-1455 Vancouver. —33-tfn

ROOM AND BOARD

FOR YOUNG GENTLEMAN. Ph. 352-6352. —44-tf

Nelson Daily News

Circulation Dept., Ph. 352-3552

Price per single copy, 10 cents
By carrier per week, 40 cents in advance

Subscription rates:
By mail in Canada Outside Nelson

One month	$ 2.00
Three months	5.00
Six months	10.00
One year	18.00

By mail to United Kingdom or the Commonwealth

One month	$ 2.00
Three months	6.00
Six months	11.00
One year	20.00

By Mail to U.S.A. or Foreign Countries

One month	$ 2.50
Three months	7.00
Six months	13.00
One year	24.00

In Kimberley Mrs. A W Brown.

RENTALS

IN DOWNTOWN CASTLEGAR, 3600 sq. ft. of 2nd storey level floor space, suitable for Sash and Door factory etc. Could be divided to suit tenant. Apply J. J. Bloodoff, Brilliant, B.C. or 121 Columbia Ave., Castlegar, B.C. —58-63

ONE OR TWO-ROOM FURNISHed apts. in Annable Block. $21 and up. Call 352-7217, Poulin Agencies Ltd. 582 Ward Street. —28-h

1 SINGLE CABIN, 1-3 RM. COTtage with bath, furn. by mo. on beach 1 blk. from K.F.P. $10, $30 resp. 1022 Beatty Ave. Ph. 352-2924. —55-60

HSKPG. AND SLEEPING RM. weekly, monthly rates. Dishes, linen supplied, parking. Allen Rooms, 171 Baker St. —27-tfn

SMALL 5 RM. HOUSE, 723 Houston St. Oil heat, wired for electric range. Ph. 352-7385. —53-58

2 BDRM. FULLY MODERN heated house. Uphill. $85 per mo. Ph. 352-5030 or 352-3644. —27-tfn

LARGE 2 BDRM. UNFURN. heated apt. Elec. range. Adults $95 mo. Ph. 352-5073 eves. —27-tfn

1 BEDROOM FURNISHED Apt. for rent. $60 month. Heat and water included. Phone 352-3704 mornings. —56-58

LARGE FURN. ROOM. GOOD for couple or two girls. Ph. 352-5602. 116 Vernon St. —50-tf

UPHILL. COMPACT 4 BEDroom house. Gas heat. Wired for electric stove. Phone after noon 352-5432. —57-59

2 BEDROOM DUPLEX. CLOSE in. Ph. 352-2874 after 6 p.m. —53-58

2 BEDRM. APT. LIVING RM., Kitchen and bathroom. Vacant Mar. 1. Ph. 352-3003. —36-tfn

NEWLY REMODELLED 2 B.R. house. Gas heat. Close in. Ph. 352-5609 after 5 p.m. —36-tfn

2 RM. FURN. APT. CALL AT 614 Victoria St. or ph. 352-2696. —53-tf

4 ROOM APT. GAS RANGE. 724 Baker. Phone 352-5069. —tfn

AVAILABLE MARCH 1. FOUR room furn. suite with frig. Ph. 352-5327 bus. hrs. —46-h

2 BEDROOM APT. FURN. — Near Baker St. Ph. 352-5402. —45-tf

APARTMENT, ADULTS ONLY. Box 1317 Nelson Daily News. —27-tfn

MODERN 2 BEDROOM DUPlex down town area. Ph. 352-5252. —52-tf

COMFORTABLE 2 ROOM heated suite. 823 Vernon St. —57-62

CENTRAL DRIVE IN BAKER St. Basement. Ph. 352-6024. —52-tf

FURN. HSKPG. RM. APPLY 140 Baker St. or ph. 352-3384. —51-tf

HSKPG. ROOM, HEATED, fridge. Ph. 352-2796. —55-60

4 ROOMS AND BATH. UNFURN Ph. 352-6871. —45-tf

2 ROOM SUITE, FURNISHED, heated. Ph. 352-5252. —52-tf

3 ROOM APT. PARTLY FURnished. Ph. 352-3488. —57-62

CLASSIFIED DISPLAY

Modern
OFFICE SPACE
For
RENT

Approximately 700 sq. ft. of modern, fully wired office space located on Baker Street in Nelson.

REASONABLE RENT
Long or Short Term Leases Arranged
Apply to:
Nelson Daily News
Ph. 352 3552

—tfn

PROPERTY, HOUSES FARMS, ETC., FOR SALE

WANTED: HANDYMAN TO complete this partially built 3 BR home, uphill district. Electric heat and plumbing installed. Approx. 55% completed. Built to NHA standards. Robertson, Hilliard Realty, Phone 352-7252. —58-h

ACTION PRICED 3 B.R. HOME in quiet Vocational School area. Large LR; kitchen with eating area; bathroom with shower. Full basement; oil furnace. Garage. Terms. $9,500. Robertson, Hilliard Realty, Ph. 352-7252. —58-h

SALMO. OLDER STYLE 3 BEDroom house, remodelled, rewired, decorated inside and out. Bulk propane. Terms. A. W. Morris, Salmo, B.C. —45-70

YOU HAVE A CHOICE BEtween a 2 or 3 bedroom home. $300 down, balance as rent. William Kalyniuk Agencies. Ph. 352-2425. —55-tf

UNFINISHED 3 BEDROOM home $11,000. Small down payment. 224 View St. Ph. 352-3842 —53-58

SALE OR RENT 4-ROOM house, Ymir. Ph. 357-9779. —27-tfn

Buy, Sell, Trade With Classified

AUTOMOTIVE, BICYCLES MOTORCYCLES

TONWOOD WRECKAGE King '51 Olds., '55 Chev., GMC pickup, '56 Ford convertible, '57 Plymouth hardtop, '53 Consul, '53 Zephyr, Plymouths, Fords, Chev., Pontiacs, ¾-ton Chev truck. Good motors, '57 Dodge V-8, '52 Pontiac, '53 Consul, '55 Dodge 6. Ph. 352-5815, Box 382, 24 Ymir Road. —36-tfn

MOTORCYCLE, '61 BONNEville Triumph, 650 CC. Very low mileage. Ph. 352-6548. —54-59

'52 FORD PICKUP. A-1 CONdition. Will sacrifice $345. Ph. 352-6411. —53-58

'58 VOLKSWAGEN BUS, '61 motor, radio, good condition. Ph. Trail 368-3097. —53-58

'52 PONTIAC, '56 FORD FAIRlane, '60 M.G. North Shore Service. Phone 352-2929. —tfn

'59 BISCAYNE V-8 AUTOmatic. Ed. Carson, Kaslo. Ph. 353-2240. —56-61

'52 G.M.C. PICKUP. GOOD tires, many extras. $325. Ph. 352-6411. —53-58

'56 FORD SEDAN, GOOD CONdition. Ph. 352-5198. —56-58

'53 FORD 2 DOOR. $250 CASH. Ph. 352-5185. —56-61

PETS, CANARIES, BEES

BEAUTIFUL PEDIGREED poodle puppies. Champagne, miniatures. Inoculated. Reasonably priced with terms available. C. M. Kirkendall, R.R. 1, Nelson. Phone Balfour 683. —58-63

TOY TERRIER PUPS. IDEAL house pets. Small, healthy and affectionate. Write or phone Mrs. Roy Smith, Box 256, Creston. Ph. 356-4189. —56-61

WANTED TO RENT

2 OR 3 BEDROOM HOME BY April 15. Ph. 352-7659. —56-61

Phone 352-3552 for Classified

LIVESTOCK, POULTRY AND FARM SUPPLIES

FOR ARTIFICIAL BREEDIN dairy and beef cattle, phon 352-6874. Nelson and Distri A.I. Centre, 709 Third St., Ne son. J. De Jong, Technician. —

2 WEEK OLD CHICKS AN pullets. Ph. 352-3808. —32-

CONSUMERS BUY MORE

Romanians during 1963 pu chased 11 per cent more furn ture, 44 per cent more refrige ators and 91 per cent mo vacuum cleaners than in 196

USED CAR CLEARANCE

VISIT CRESTON AND SAVE IN BUYING

1—1963 CHRYSLER 2-DR. HARDTOP. Power Brakes, Steering, Radio. A lovely white automobile. ONLY	$3800
1—1962 VAUXHALL 4-DR. SEDAN. Low Mileage. Clean and good. ONLY	1650
1—1959 FORD 2-DOOR. 6-Cyl. Clean and good.	1325
1—1958 CHEVROLET 4-DR. SEDAN. ONLY	1275
1—1958 MORRIS STATION WAGON. Lovely Blue.	850
1—1957 DODGE SEDAN. V8, Automatic, Clean Unit.	850
1—1957 DODGE ROYAL. V8, Automatic.	900
1—1956 CHRYSLER WINDSOR. Power equipped.	775
1—1956 VOLKSWAGEN 2-DR. SEDAN. New motor.	625
1—1955 MONARCH 4-DR. V8, Automatic.	650
1—1955 STUDEBAKER 2-DR. HARDTOP	550
1—1955 HILLMAN STATION WAGON	450
1—1954 AUSTIN 4-DR. SEDAN	350
1—1954 PLYMOUTH 4-DR. 1-Owner Car.	425
1—1954 DODGE 4-DR. SEDAN	350
1—1954 DODGE. V8, Automatic.	350
1—1953 BUICK 4-DR. SEDAN	225

$99 DEALS

1—1950 CHEVROLET 4-DR. SEDAN	99
1—1950 DODGE 4-DR. SEDAN	99
1—1950 DODGE STATION WAGON	99
1—1962 DODGE ½-TON. V8, Automatic, Long Box. Excellent Condition.	1950
1—1959 AUSTIN GIPSY. 4-Wheel Drive. New Tires. Now Only	1095

VALLEY AUTOMOTIVE LTD.

Creston's Chrysler, Massey-Ferguson, New Holland Dealer

Phone 356-2254 Creston, B.C.

THE BOARD OF SCHOOL TRUSTEES OF SCHOOL DISTRICT NO. 5 (CRESTON)

No. 3
School Loan By-Law Referendum

QUESTION TO BE SUBMITTED TO THE OWNER-ELECTORS OF SCHOOL DISTRICT NO. 5 (CRESTON)

"Are you in favour of the Board of School Trustees of School District No. 5 (Creston) borrowing money, without further assent of the owner-electors, at any time or from time to time, within three (3) years from December 31, 1963, by the issue and sale of debentures bearing interest at a rate or rates not exceeding Six (6) per cent per annum and payable over a period or periods not exceeding twenty years from the date or respective dates thereof, in such principal amounts as the Board may from time to time deem necessary to raise net sums not exceeding in the aggregate Two Hundred Eighty Thousand Dollars ($280,000.00), after payment of discount, commission, brokerage, exchange, and other expenses with respect to such issue or sale, for acquiring and developing school-sites and purchasing, constructing, reconstructing, furnishing, and equipping buildings for school purposes or use in connection therewith and other capital expenditures for school purposes?"

The following in brief and general terms sets out substantially the proposed projects and the amount allocated for each, the amount specified as being within Provincial standards and eligible for Provincial grants, and the amount specified as being above Provincial standards and therefore not eligible for Provincial grants and for which the school district pays the full cost:—

	Eligible for Provincial Grants	Not Eligible for Provincial Grants	Total
(a)—Acquiring and Developing School-sites:			
Purchase of sites for future development	$20,000	Nil	
Development of South Creston Property, School "A"	6,000	Nil	$ 26,000
(b)—Purchasing, consructing, reconstructing buildings for school purposes or use in connection therewith:			
Crawford Bay Elementary-Secondary	6,000	Nil	
Lister Elementary one room addition	15,000	Nil	
Canyon Elementary one room addition	15,000	Nil	
Erickson Elementary two room addition	30,000	Nil	
South Creston — new four room Elementary School "A"	58,000	Nil	
Prince Charles Secondary additions	60,500	Nil	
Creston Elementary	6,000	Nil	
Various Elementary schools	7,700	Nil	198,200
(c)—Furnishing and equipping buildings for school purposes or use in connection therewith:			
Lister Elementary	1,500	Nil	
Canyon Elementary	1,500	Nil	
Erickson Elementary	3,000	Nil	
South Creston — new four room Elementary School "A"	5,500	Nil	
Prince Charles Secondary	25,600	Nil	
Other existing elementary schools	4,000	Nil	41,100
(d)—Other capital expenditures for school purposes:			
Plans and supervision	11,070	Nil	
Contingencies	3,630	Nil	14,700
		Total Estimates	$280,000

Resolution passed the 20th day of January, 1964.
Approved by the Minister of Education the 27th day of January, 1964.
Authorized by the Lieutenant-Governor in Council the 3rd day of February, 1964.
by order of
THE BOARD OF SCHOOL TRUSTEES
School District No. 5 (Creston)
R. D. Gardner, Secretary-Treasurer

TAKE NOTICE that the above is a true copy of the proposed By-Law upon which the vote of the Owner-Electors will be taken March 20th, 1964, from 10:00 a.m. to 8:00 p.m. at the Legion Hall (Village voters, Alice Siding, Crawford Hill, MacKay and Truscott Subdivisions and Goat River Bottom will vote at Legion Hall); Kitchener School, Erickson School (Arrow Creek voters will vote at Erickson School); Lister School, Canyon Hall, West Creston Hall, Sirdar School, Boswell Hall, Gray Creek Hall, Crawford Bay School and Wynndel, Old School.

FARM EQUIPMENT SALE

BUY EARLY — SAVE LOTS

TRACTORS:

1—Gibson Tractor, with Plow, Disc, Cult., Mower and Dozer. Complete	$ 600
1—Gibson Tractor, Dual Whl. Complete as above	850
1—Pony Tractor with Mower. Complete	550
1—Ford 9 N. Tractor. 3-point hitch. Clearance	550
1—Ferguson 20-85. Good condition. Howard Gear included. Clearance	1450
1—Ford 9N. Clearance	450
1—Ferguson 20-85. Good condition.	1250
1—Ford Ferguson. Ready to roll.	550
1—Ford Ferguson. Jump on and go.	575
1—Ferguson TEA 20. Good and ready.	950
1—Case with Mower and Plow. Completely overhauled.	650
1—International Model A with Front End Loader.	650
1—Massey Harris Model 33 Diesel. Very good.	1450
1—Massey Harris Model 102. Sale	250
1—John Deere Model D with electric start. Good.	550
1—John Deere Model R. Very clean.	2400

SPECIAL — New Massey Ferguson Model 202 Industrial Tractor with Model 200 Front End Loader. Full Warranty — Special Clearance Price SAVE $1000

SUNDRY FARM IMPLEMENTS:

1—Owatonna Self-Propelled Hay-Grain Swather. Only	$ 750
1—138 — 3-Point Hitch Cultivator	175
1—Seeman Tiller 3-Point Hitch, 48" Cut.	700
1—Rear Fork Lift and Tilt Hyd. Cylinders. To clear	500
1—Mayrath Grain Elevator on rubber. Like new. To clear	125
1—Mayrath Hay and Grain Elevator. To clear	150
1—John Deere Disc for Model M	150
1—John Deere 3-Bottom Pull Type Disc	175
1—Massey Harris Manure Spreader. Very good condition.	350
1—Oliver 2-Bottom Pull Plow. Sale	75
1—Ford 3-Point 2-Bottom Plow. (Made up.)	50
1—Myers Hay Crimper. Ready to go.	200
1—Single Bottom Breaker Plow. To clear	100
1—Case Side Delivery Rake	125
1—John Deere 2-Bottom Pull Plow	125
1—Massey Harris No. 3 Twinr Tie Baler P.T.O. Very good.	1350
1—New Holland Model 66 Engine Drive Baler Twine. (Reconditioned.)	950
1—New Holland Model 66 Engine Drive Baler Twine. Good.	900
1—New Holland Model 78 P.T.O. Baler. Good Condition Twine.	1400
1—New Holland Super 76 Engine Drive Baler Twine	700
1—John Deere Engine Wire Tie Baler	250
1—John Deere P.T.O. Wire Tie Baler	200
1—Agrotiller 60" Cut 3-Point Hitch	595
1—New Holland Hay Crusher. Excellent condition.	750
1—International 28 Run Seed Drill (Fert. and Grass Seed Attch.)	250
1—A. Chalmers Round Bale Baler	250
1—Choremaster Garden Tiller. Like new.	50
1—300-Amp. Electric Welder, Motor Driven, Mounted on Trailer. Good condition (motor overhauled, generator overhauled by Huttons.)	$ 450
1—21½-Foot Cabin Cruiser Boat with Trailer, 35 H.P. Johnson Outboard Motor, life preservers, toilet, will sleep 4 or more persons. Good condition. Will sacrifice complete for only	1750

The month of March will be Special Discount Month on all New Equipment with either trade or cash deposits or both. — BUY NOW AND SAVE MORE

VALLEY AUTOMOTIVE LTD.

Your Massey Ferguson, New Holland Dealer

WHERE SERVICE MAKES THE DIFFERENCE

Phone 356-2254 Creston, B.C.

BUSINESS & PROFESSIONAL DIRECTORY

A handy alphabetical guide to goods and services available in Nelson.

Automobile Dealers

BILLS' MOTOR-IN LTD.
(Studebaker-Lark)
213 Baker St. Phone 352-3231
—tfn

NORTH SHORE SERVICE
(Standard-Triumph)
Open 8 a.m. — 9 p.m.
Across Lake Phone 352-2929
—tfn

PARKVIEW MOTORS LTD.
(Rambler — Volkswagen)
323 Nelson Ave. Phone 352-5355
—tfn

Building Supplies

BEE BUILDING SUPPLY LTD.
Everything in waterproof plywood.
301 Baker St. Phone 352-3135
—tfn

BURNS LUMBER CO. LTD.
602 Baker St. Phone 352-6661
—tfn

COLUMBIA TRADING CO
901 Front St. Ph. 352-5571
Lots of free parking.
—tfn

Cabinet Makers

JOS. C. MERMET
Professional Kitchen Remodeling. Serving Nelson and Dist.
1020 Davies St. — Nelson
—tfn

Cleaning Service

DUTCH CLEANING SERVICE
Chesterfield and Rug Cleaning
Free Estimates. Phone 352-6323.
—58-83

Coal and Cartage

Contractors

ART RAVESTEIN
Renovations, Cement Work and General Carpentry
Phone 352-7433
—tfn

Engineers and Surveyors

ALEX CHEVELDAVE
B.C. Land Surveyor—33 Pine St.
Ph. 365-5342 — Castlegar, B.C.
—tfn

Garages

Upper Fairview Motors Ltd.
Cor. 7th at Davies Ph 352-2525
Transistorized Ignition
—tfn

Health Foods

Vitality Health Foods. 100% Natural and Organic Vitamins.
661 Baker St., Nelson.
—44-69

Photo Copying

POWELL ENGRAVING
460 Ward St. Nelson, B.C.
Phone 352-7521.
Contracts — Birth Certificates
Legal Documents — Important Papers.
—tfn

Printing

NELSON DAILY NEWS
Printers — Lithographers
Color Printing
Phone 352-3552
—tfn

Radio & TV Service

VIDEO ELECTRONICS
405 Hall St. — Phone 352-3355
—tfn

Refrigeration

Refrigeration Sales and Service
CARLSON EQUIPMENT
Nelson, B.C. — Phone 352-5455
—tfn

Septic Tank Service

Nelson Septic Tank Service.
Clean, efficient, dependable.
All work guaranteed.
24-hour service. Ph. 352-7360.
—46-71

Sporting Goods

Fred Whiteley's Sport Shop
488 Baker Street Phone 352-7741
—tfn

Steam Baths

NELSON STEAM BATHS
Exercise Centre — 369 Baker St.
—tfn

Topsoil

Larry's Topsoil, Sand and Gravel
9th and Davies St. Ph 352-2355
Days or 352-7576 Evens.
—tfn

Tree Falling

Danger Tree Falling, Trimming, Topping. Reasonable rates.
Free estimates, fully insured.
Eric Denny, R.R. No. 1 Nelson
—33-58

Monday, March 9th
It's Our Turn to Stay Open to Serve You

You'll find us there with scrubbed, shiny faces, polished shoes, clean uniforms ready to serve you in any
DRUG STORE ITEMS
You May Need

MANN DRUGS LTD.

Cyprus Tricky Problem

U Thant Likely in for Shock

By MAX HARRELSON

UNITED NATIONS (AP) — *Nobody expected U Thant's* Cyprus assignment to be easy, but it already has become apparent that it's going to be a king-sized headache.

It is possible the secretary-general underestimated the difficulties involved when the Security Council handed him the Cyprus problem last Wednesday.

He told the council the responsibilities did not differ much from those of the past and "I have no hesitation in undertaking them."

Actually, the United Nations has faced few problems as complicated and seemingly as hopeless as the Cypriot dispute.

SHOW LITTLE ENTHUSIASM

The secretary-general is finding a pronounced lack of enthusiasm among the countries he has asked for military contributions.

This is partly because many see Cyprus as an unending problem which could involve the use of troops indefinitely. Some of those asked for soldiers have been stuck for eight years in the Middle East force and for four years in The Congo. They know how hard it is to get out, once you're in. They are asked this time not only to provide the troops but pay the costs.

There also are misgivings over continued violence between *Turkish- and Greek-Cypriots* despite the presence of British forces on the island. Some potential contributors do not relish the idea of their troops being shot at or shooting at Cypriots.

Thant's problem is not simply one of finding countries willing to provide troops and finance them. They have to be chosen from a somewhat limited group which can get the approval of the parties concerned.

The secretary - general narrowed the field to British commonwealth and non - aligned nations. It was narrowed still more by objections from Cyprus, Greece, Turkey and Britain.

Canada delayed its response to a request for troops, Brazil refused and Sweden said it would send a force only if it is not the lone neutral nation to do so.

REJECT GOOD PROSPECTS

The secretary - general ran into the same problem in trying to choose a mediator. Some of the most promising prospects were rejected by one or more of the interested countries.

Thant will have his hands full *even after organizational* problems are solved. Under terms of the council, resolution, both the military commander and the mediator will be responsible to the secretary-general.

And, the Russians are watching Thant's moves carefully and can be counted on to challenge anything they don't like.

The Soviet Union voted for the council resolution, but both the Russians and the French *questioned the wisdom of* placing so much responsibility on one man. Implicit in their reservations was a threat to brngi vations was a threat to bring when and if they believed it necessary.

In any event, the whole problem will come before the council for review in June, barring a settlement.

Gov't Now Buying U.S. Helicopters

OTTAWA (CP) — Helicopters are becoming almost as popular —and expensive—as airplanes on the defence department's shopping list.

The department plans to spend $29,000,000 on helicopters in the fiscal year starting April 1.

This is more than four times as much as the department will spend on new transport planes.

The navy, army and air force rank in that order in helicopter buying in the 1964-65 fiscal year: $19,000,000 by the navy, $8,000,000 by the army and $2,000 000 by the RCAF.

'COPTERS FOR CARRIER

The navy is in the process of obtaining 24 Sikorsky Sea King anti-submarine helicopters to be carried on the aircraft carrier Bonaventure and nine destroyers. Total cost will be about $40,000,000. The navy has four of these machines already and will get nine more this year.

The army is obtaining 12 Boeing Vertol 107 cargo helicopters, mainly for use by the infantry in Europe. It is scheduled to obtain the first machine in August and the last one in May, 1965.

These helicopters can carry two tons of supplies or 25 equipped troops a distance of 200 *miles and can operate from water* as well as small clearings. They cost approximately $1,000,000 each.

The RCAF version of the same helicopter is used for search and rescue and it is much cheaper. The air force plans to obtain six this year at a total cost of $2,000,000.

MARRIAGE FIGURES

In Yugoslavia, there are 3,000,000 unmarried adults and 8,000,000 married, 1,000,000 widows and 180,000 divorced.

For The LATEST In MEN'S FASHIONS It's
EMORY'S LTD.
THE MAN'S STORE

Have the Job Done Right!
VIC GRAVES LIMITED
MASTER PLUMBER
Phone 352-3315

SUCARYL
Sweetens Without Calories
In Convenient Tablets or Liquid.
May be used in cooking.
80c - $1.15
Your Rexall Pharmacy
CITY DRUG
Box 460 Phone 352-3611

Levesque, Fisher Tangle in Federal-Provincial Debate

By STRUAN MATHESON

MONTREAL (CP) — Rene Levesque, Quebec natural resources minister, and Douglas Fisher, New Democratic Party member of Parliament for Port Arthur, clashed Friday night on the importance of the federal government.

The debate held in English in a jampacked hall in the mainly English-speaking Montreal district of Notre Dame de Grace drew a strong emotional reaction from a crowd estimated by its young Liberal organizers at more than 1,000.

Mr. Fisher drew the biggest reaction when he said:

"English-speaking Canadians are waiting for inspiration from French-Candians leaders so we can go on as one country. The whole is greater than the parts."

Mr. Levesque said he could not accept this concept.

"The parts are more vital than the whole and if satisfied, then the whole can live."

Mr. Levesque opened his 30-minute segment of the debate by announcing this was his last speech on what English-speaking Canadians should understand about French - Canada's aspirations.

"I'm fed up with B and B—bilingualism and biculturalism," he said. French-speaking Canadian spokesmen trying to explain their grievances to English-Canada were not making things any clearer.

Outside the hall, members of the separatist group Le Rassemblement Pour l'Independence Nationale hanled out leaflets saying Canada should break its ties with the British Royal Family.

Mr. Fisher said most English-speaking Canadians wanted to be unhyphenated Canadians.

DOESN'T BELIEF IT

Mr. Levesque did not believe in this, saying the only reason the federal system was adopted in the first place was that it was recognized that French-Canadians had to accept the constitution.

"If you think about this a little bit, this should make you think twice about being unhyphenated Canadians."

Mr. Fisher contended that Canadians outside Quebec know very little about French-Canada's aspirations. He said the main task of the royal commission on bilingulism and biculturalism should be to explain culture to Western Candians.

Mr. Levesque said the drive for unhyphenated Canadians in the Prairie provinces is led mainly by new Canadians who came to Canada "because they couldn't get into the United States in the first place."

'A MELTING POT'

He said they had turned these Western provinces "into a second-rate melting pot."

Mr. Levesque stressed Quebec's need for more money and said Premier Lesage's target of 25 per cent of income tax and 25 per cent of corporation taxes "was only a minimum". He repeated previous assertions he could become a separatist if Quebec's needs were not met but set no time limit.

Mr. Fisher felt there were grave dangers that violent statements by Quebec leaders would provoke a strong reaction against French-Canada and that Canadians in other provinces would be strongly against opposition to needed federal welfare measures by Quebec for reasons of provincial autonomy.

Mr. Levesque said Quebec wanted only the share of tax money it would receive on a per-capita basis under joint federal-provincial schemes which it did not join.

The Record Rack

by The Sour Notes

ACADEMY AWARD LOSERS (Steve Lawrence) — If composed in the last decade these film gems, instead of being losers would have been Oscar winners. During this period the sound - track has reigned supreme while video music has sapped the initiative and originality in songs *other than those that suit thematic* material of film scores.

Only justification for this discrimination is that the Oscar winning tunes' glitter matches the polish of tunes that vocalist Lawrence champions with exuberance and taste. The power pack arrangements of Billy May are on hand to rejuvenate with fresh verve ballads and swingers alike.

Winning losers.

AN EVENING WITH KEN HAMILTON — Recorded at a night club in Quebec, Ken Hamilton is a calypso singer of the Harry Belafonte manner who arrived there from his native *Jamaica via a detour at the* University of B. C.

Ably assisted by Nat Raider, the UBC grad presents his Belafonte type program of calypso and folk songs in a competent, enthusiastic performance but with little originality. The sharply bongoed upbeat tempo of the calypso finds Hamilton at his best particularly, "Goin' Down Jordan"

Quebec calypso.

LOVE HIM (Doris Day) — In her Hollywood success one easily forgets North America's symbol of clean, wholesome sex, Doris Day created her initial stir as a band singer. With these 11 ballads, Miss Day *poignantly jogs your memory.*

Eclipsed by the noise of the past decade, the torch ballad is commanding its former respect and new ones like "Night Life." appear to be headed for the evergreen charts. In her best album in a long time, Miss Day projects each song clearly, and smoothly, tenderly, receiving stellar support from the marshalled strings of conductor Tom Oliver.

A sentimental Day.

HOOTENANNY (The Colonials)—This issue in the Banff series features an unidentified Canadian group making like the Kingston Trio. The bargain shelf performance of 10 folksy *selections* is presented with enthusiasm if not too much finesse.

There is little diversification in arrangements and the sound is sparse. Tops is "17 Days in the Saddle" whose remarks lack that ostentatious glint of spontaneity vital to adlib cleverness.

Banff Hoot.

YOU MAKE ME FEEL SO YOUNG (Ray Conniff orchestra and chorus).

Lost the spring in your legs? Fireceness of ardour in your glance? Lightheartedness of your composure? A jolt or two of Dr. Conniff's musical elixir is all that is needed to transport you back to youthful vigor.

The ooh-ahing master of the bouncing beat pursues success *with another album no different* than its 20 odd predecessors except for its name. Frolicksome joie de vivre as expounded by Medicine Man Conniff and company is portioned out in a well balanced program of toe tappers ad moody ballads all standards.

Musical pep pills.

YOU DON'T HAVE TO BE A BABY TO CRY (Julie London)

The queen of hushed intimacy issues forth in a strong clear voice with a batch of newcomers and evergreens in her best album in a long time.

The vocalist maintains a neat balance between the new and old. She comes on strong with "That Sunday That Summer" "There, I've Said It Again" then the torch is lit and glows warmly on "Since I Fell for You" and the album's highight, "Night Life."

Torching Julie.

BACH. THE WELL-TEMPERED CLAVIER, BOOK I, PRELUDES AND FUGUES 9-16 (Glenn Gould pianist).

Gould and Bach are for modern ears to baroque what Gilbert *and Sullivan are to opera,* a partnership of two opposite temperaments capable of magnificent musicianship and pleasure.

The didactic function of Bach's masterpiece has often numbed the listener, obscuring its sensitive genius. The consummate artistry of the Canadian pianist is equivalent to Bach's genius which challenges the individuality of the artist in improvisations of tempo and dynamics. Second in a series of recording, the soulful explorations of Gould shrug off lushness of romanticism, which imbues the piano, for a spartan sound of traditional Bach to marvellously color the complex and variety thoughts hidden in the notes.

Monumenta Bach.

Canadian Market Brisk But Future Looks Dim

By IAN MacKENZIE
Canadian Press Staff Writer

Canadian stock markets followed the lead of New York this week and turned in one of their best performances since the bull market petered out late in January.

The New York market closed above the 800 mark on the Dow Jones industrial average for the *first time Feb. 28 and at week*end had reached 806.03. All sectors of the Toronto market gained on the week, with the honors going to gold stocks following the increase in gold prices on the London bullion market.

However, despite the upward pressure exerted by New York, a buoyant economy and good dividend earnings, brokers are pessimistic that the market will continue to rise.

Ed Walker of the Toronto brokerage firm of Gairdner and Co. Ltd. says the market will probably remain in its present state with little movement either way unless some "drastic external pressure" is exerted.

INDIVIDUAL STOCKS UP

Some individual stocks generated interest. Massey-Ferguson traded heavily for a gain of $1 on the week following the announcement of a near tripling of per-share net profit in the first quarter.

Bell Telephone Co. of Canada made a rights offering during the week for shareholders of record March 12. Shareholders will have the right to purchase one share at $38 for each 12 shares held. The issue closed the week at $52.13, off $2 on the week in view of 2,240 000 additional shares that will be outstanding.

Aluminium Ltd. was up more than a point with a boost in ingot prices in Canada, U.S. and overseas. Major U.S. producers which had previously objected to the increase followed suit.

Pipelines and chemical producers gained ground with BA Oil and Alberta Gas Trunk favored. Banks continued to reach new lows. Dominion Foundries and Steel was a standout among sluggish steel issues. There have been rumors of a stock split surrounding the issue and the company has also announced an increase in net profit.

Interlisted motors stocks followed the lead of New York.

There was little excitement in the speculative field. Bunker Hill, Candore and Nisto were among the most active with changes of a few cents either way. Calvert registered heavy turnover among speculative oils.

Volume in Toronto was 16,345,926 shares compared with 18,201,067 last week. Value was $53,089,807 compared with $51,643,954.

On index in Toronto, the exchange index advanced .89 to 131.82, industrials .88 to 140.58 golds 3.35 to 135.56, base metals .77 to 64.97 and western oils .73 to 82.90.

In Montreal, industrial volumes were 1,005,401 compared with 898,889 last week while mines were 3,919,864 this week compared with 3,751,934 last week.

BONN (Reuters) — West Germany signed a long-term trade agreement here Friday with Bulgaria. The treaty, retroactive to Jan. 1, expires Dec. 31, 1966, but may be renewed yearly thereafter. It foresees an annual trade totalling 460,000,000 marks ($115,000,000) and the setting up of a German trade mission in Sofia.

RECEIVE MEDALS

OTTAWA (CP)— The Professional Institute of the Civil Service announced Friday the annual award of its two gold medals for government staff accomplishments. Dr. Joseph W. Willard, deputy minister of welfare, received one for contributions to social and economic research. The second went to Defence Research Board scientists responsible for the Alouette satellite project.

USE THIS FORM
To Order Extra Copies of
Nelson Daily News
29th Annual
PICTORIAL
And
INDUSTRIAL
EDITION
PUBLICATION DATE: MAR. 26
Mail or Give It to Your Newspaper Carrier or to the Daily News Circulation Department.
(Print Names and Addresses Plainly)
NAME
ADDRESS
CITY
NAME
ADDRESS
CITY
NAME
ADDRESS
CITY
NAME
ADDRESS
CITY
NAME
ADDRESS
CITY
NAME
ADDRESS
CITY
My Name
My Address
City Prov.
PRICES:
Unwrapped — Delivered by Carrier, 35c Plus 5% S.S. and M.A. Tax
Mailed by Us in Wrapper Naming You as Sender Add 10c to the Above to Cover Cost of Postage and Handling.
(Use Extra Sheet of Paper for Additional Names)
Nelson Daily News

BRITISH RUGBY

LONDON (Reuters)—Results of Rugby union matches played in Britain Saturday:

International

Ireland 6 Wales 15

Services Tournament

Army 19 Royal Air Force 6

Club Matches

London Scottish 16 Richmond 13
London Welsh 15 Guys Hospital 3
Rosslyn Park 3 New Brighton 13
St.Mary's Hospital 10 London Irish 8
Aldershot Services 6 United Services Portsmouth 8
Bedford 9 Royal Navy 6
Birkenhead Park 3 Wasps 15
Bradford 8 Otley 14
Bridgewater and Albion 3 Birmingham 8
Bristol 6 Bath 3
Clifton 27 St.Thomas' Hospital 0
Cross Keys 8 Glamorgan Wanderers 9
Gosforth 3 Sale 3
Leicester 0 Harlequins 6
Manchester 6 Notts 6
Moseley 5 Headingley 5
Neath 13 Blackheath 0
Newbridge 3 Newport 0
Northampton 3 Gloucester 6
Northern 21 Liverpool 0
Nuneaton 10 London University 9
Penarth 14 Pontypool 0
Plymouth 9 Exeter 8
Pontypridd 5 Loughborough Colleges 9
Rugby 18 Old Cranleighans 3
Stroud 3 Cheltenham 16
Taunton 0 Weston-Super-Mare 6
Waterloo 15 Coventry 13
Edinburgh University 0 Edinburgh Academicals 6
Glasgow HSFP 9 Glasgow Academicals 9
Hawick 28 Stewarts College 0

BUTTS' LAWYERS FILE DENIAL

ATLANTA (AP) — Lawyers for Wallace Butts, former Georgia *football coach and athletic* director, filed a motion in federal court Saturday asking lenial of Curtis Publishing Company's request for a new trial in Butts' $3,060,000 libel judgment.

Curtis, which publishes The Saturday Evening Post, asked for a new trial last week claiming that testimony of two key witnesses for Butts was false.

Butts sued Curtis for $10,000,000 because of a Post article claiming Butts and Paul Bryant, Alabama's football coach, conspired to rig the 1962 Georgia - Alabama football game. Bryant also sued for $10,000,000.

Butts was awarded $3,060,000 by a federal court jury, while Bryant's suit was settled out of *court last month for $300,000,* tax free.

U.S. District Judge Lewis R. Morgan upheld Butts' libel judgment but ruled that $3,000,000 of the sum awarded for punitive damages was excessive. He cut the libel judgment to $460,000. Butts agreed to the cut but asked the court to restore the $3,060,000 after the Post appealed.

Cat Travelled Davenport Class

VICTORIA (CP)—A tomcat travelled to Victoria from Calgary in four days this week—inside a davenport.

Mr. and Mrs. S. Dawdy, thinking the cat had strayed decided to leave it behind in Calgary.

Their furniture left Calgary by truck Monday and arrived here Thursday.

Located by movers in the davenport, the cat arrived ahead of its owners.

ST. PETERSBURG, Fla (AP) Richard R. Smith, 50, Sunday editor of the Clearwater Sun, was drowned Friday while fishing at nearby Madeira Beach. Smith began his career with the Philadelphia Evening Bulletin in 1937. In 1946 he became makeup editor of the Globe and Mail in Toronto. He came to this area 8½ years ago from the Globe and Mail.

PRICELESS!

It's impossible to hang a price tag on this bottle of blood. Fortunately, in this country, no one ever does. Your Canadian Red Cross provides whole blood and blood products absolutely free to almost 300,000 victims of illness, accident and disaster every year. All that's ever asked is your support. The Blood Transfusion Service is one of the many ways the Red Cross serves this community, this nation and the world. Through the Red Cross your help does so much for so many.

YOUR RED CROSS SERVES YOU

NELSON AND DISTRICT CAMPAIGN OFFICE
% Sterling Home Furniture,
441 Baker Street.

For further information, phone L. M. McBride Care of Sterling Home Furniture, 441 Baker St. or R. B. Morris

EVERY STEP OF THE WAY