60 Years of Daily Service to the Kootenays.

Nelson Daily News

Published at Nelson, financial and trading centre of the Kootenay-Columbia area

Vol. 61 — C., CANADA—TUESDAY MORNING, MAY 15, 1962 — 10 Cents — No. 20

PROVINCIAL LIBRARY
% ARCHIVIST
VICTORIA B.C.
2347 31 Dec 62

WEATHER FORECAST

Kootenay: Sunny with cloudy periods. A little warmer. Light winds. Low and high at Cranbrook and Crescent Valley, 35 and 65.

U.S. Marines Entering Thailand Cheer Laotians

Red China Sends Protest to India

Claim Intrusion and Provocation On West Sector of Indian Border

By CLARE McDERMOTT

PEKING (Reuters)—Communist China lodged a new protest Monday against "another recent case of intrusion and provocation by Indian troops in the western sector of the Sino-Indian boundary."

A note delivered to the Indian embassy here Friday and released Monday night said Indian troops on May 2 "set up a military post and constructed a fortification in preparation for a prolonged entrenchment" in a spot south of the Spanggur Lake.

On May 5 two Indian soldiers advanced farther and fired on a Chinese outpost, the note said.

The incident showed India has "set its mind on aggravating tension in the entire western sector of the Sino-Indian boundary," the note declared.

In New Delhi Monday, India's Prime Minister Nehru made a sharp reference to the failure of China's "great leap forward" as an industrial power.

SEES GREAT SETBACK

"There is no doubt that not only because of bad harvests but other internal causes, economically and otherwise, there has been a very great setback in China," he told parliament.

While there had been no political relaxation, nevertheless there had been "certain relaxation in life generally" in China, Nehru said.

He said it is not wise for India to ignore these facts and think of a quick military solution of the border dispute.

"But it is wise and essential that we should think of military steps, should others fail," he declared.

Nehru suggested the creation of a demilitarized zone in the Ladakh area in India's northeastern frontier to form a basis for talks on the border question.

The Indian offer is limited to the Ladakh area and not to areas claimed by China in the east, Nehru said.

In another development, Nehru refused to permit the establishment of a Tibetan "emigre government" on Indian soil.

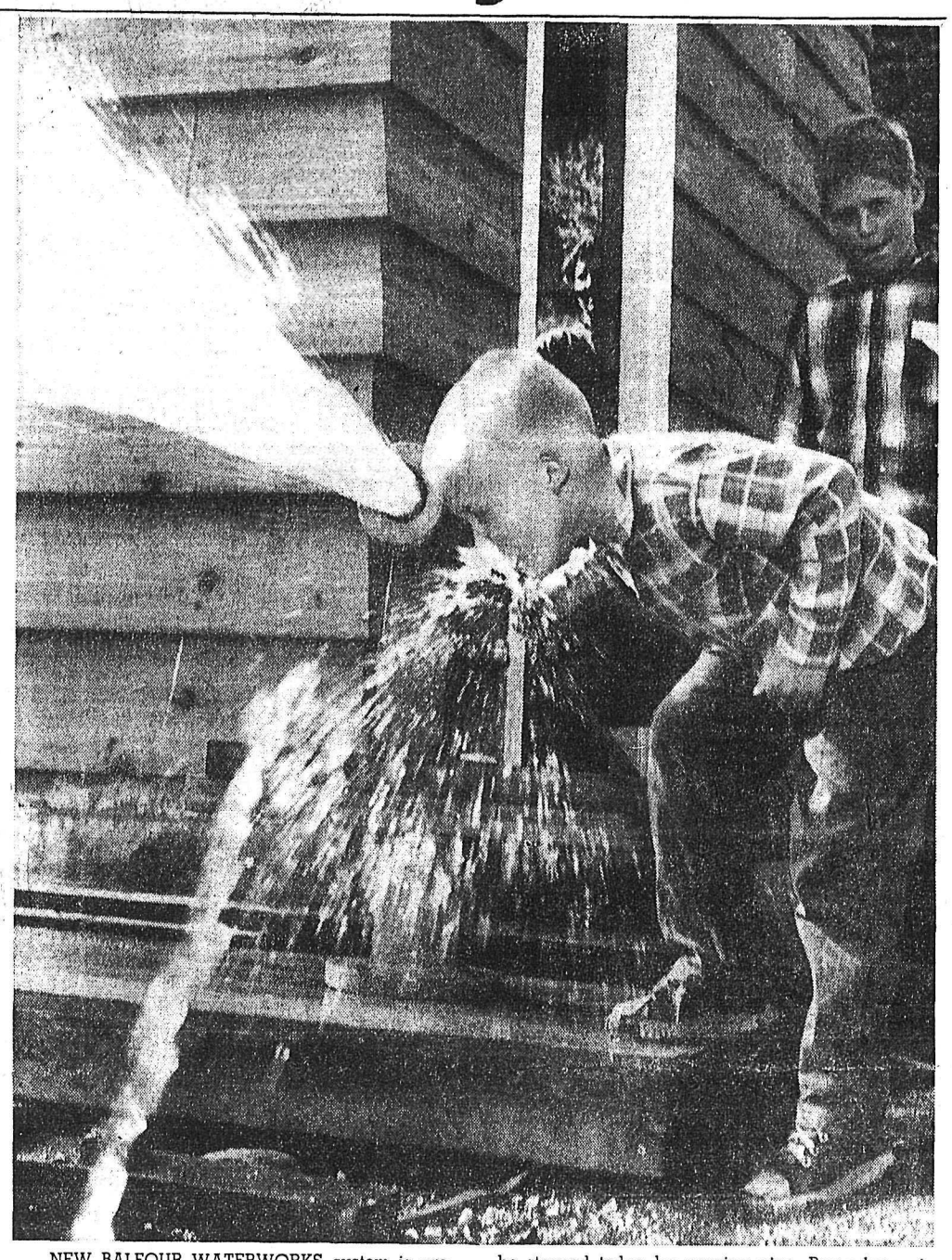

NEW BALFOUR WATERWORKS system is progressing rapidly and new well which can produce more than 200 gallons of water per minute is to go into operation today. Sampling water from well is seven-year-old Tommy Walsh. Powerful jet of water from larger pipe near Tommy's head was turned on and off yesterday to clear sand from water. Jet will be stopped today by capping pipe. Pump house in background is located near the ferry road junction and houses electric pump which sends water to big tank above Balfour townsite. When pipelines now being laid in the area are completed water will flow back down the pipe to homes and resort buildings being serviced.—*Daily News photo by Bob Blackmore.*

Laos Hopes U.S. Presence Will Stem Rebel Advance

VIENTIANE (AP)—With United States peace efforts apparently making little headway, Laotian government sources said Monday they are elated by prospects of American Marines entering nearby Thailand.

The government hoped the presence of U.S. forces in Thailand and units of the powerful U.S. 7th Fleet offshore would discourage further adventures by the pro-Communist rebels, who have swept across northwest Laos.

In Washington, the United States and Thailand were pronounced in agreement Monday on a step-up of anti-Red measures, including use of U.S. troops to bolster Thai defences along the Laotian border.

(Washington sources expected about one-half of the 2,000-man marine battalion landing team from the 7th Fleet will land in Thailand shortly although they said final orders to do so have not yet been issued.

AUGMENT BATTLE GROUP

(The combat marines would augment a 1,000 - man U.S. Army battle group which has been in Thailand for exercises under the Southeast Asia Treaty Organization. These soldiers are under instructions to move into positions along or near the Mekong River border area with Laos.

(President Kennedy was said to have left the door open also for possible U.S. military action in Laos.)

Meanwhile, neutral diplomats here expressed fears any U.S. move into Thailand might give Red China the pretext to move en masse into Laos.

Other diplomats in touch with pro-Communist headquarters at Khang Khay in central Laos said the Pathet Lao rebel leaders there warned that talks on a neutralist, coalition government should begin at once.

Otherwise, these diplomatic sources said, the pro-Communists feel time runs in their favor. Holding control over about two-thirds of this nation of jungles and mountains, they are ready to begin rolling again.

MAKE NO PROGRESS

But informed sources said no progress has been made in contacts now under way under U.S auspices between premier Prince Boun Oum and neutralist Prince Souvanna Phouma, who would head a coalition government.

Boun Oum flew to Formosa seeking understanding and support from the Chinese Nationalists in his feud with Souvanna Phouma on the makeup of a coalition government.

The pro-Communists of the Pathet Lao leader, Prince Souphanouvong, want Souvanna Phouma as premier. He is a half-brother of Souphanouvong.

Apparently convinced that only Souvanna Phouma can keep the peace in Laos, the United States has put pressure on the royal government to yield the posts by holding up $3,000,000 monthly in economic aid.

DJILAS SENTENCED

Once Red Leader, Given Five Years in Prison

By RONALD FARQUHAR

BELGRADE (Reuters) — Milovan Djilas, once a leading Communist, was sentenced Monday by a Yugoslav court to five years in prison for disclosing official state secrets.

The court also ordered that the controversial politician - author serve the unexpired period of an earlier prison term for spreading "hostile propaganda," making the total sentence eight years and eight months.

The sentence was first erroneously announced by the court as nine years, eight months.

Djilas was found guilty after a brief closed trial which opened Monday morning with a dramatic bid by the former Yugoslav vice-president for a public hearing.

Spectators and reporters were cleared from the courtroom after the formal opening of the trial and readmitted for the verdict and sentence.

But they were in court long enough to watch a heated verbal battle between the 51-year-old Djilas and the court's judge and prosecutor over the accused's demands for a public trial.

The conviction of Djilas, one-time political heir to President Tito, is expected to touch off new protests from foreign intellectual circles which have been appealing for his release in recent weeks.

Moslems Break, Launch Killings

ALGIERS (AP) — Algerian nationalist killers from the Casbah broke off their self-restraint Monday under goading of European Secret Army terrorists and went on a killing rampage.

Authorities said at least 16 Europeans were killed and 24 wounded, and the casualty figures would go higher.

They said Moslem commandos armed with macine-guns killed at least 18 persons and wounded 54 or more. Nearly all were Europeans.

Reports of fresh violence poured in despite an early evening curfew in the embattled city.

The Moslems, surging out of the Casbah by car and afoot, fired on groups of Europeans and police in widely separated parts of Algiers.

The sudden offensive meant Moslem restraint had snapped after two months of terrorist attacks conducted by the European Secret Army in a campaign to create chaos and civil war that would eventually keep Algeria French.

Commandos of the Algerian National Liberation Front until now had observed a cease-fire signed in the Evian accords that ended 7½ years of civil war between France and the Algerian nationalists.

Only the very centre of the city was spared from the Moslem attacks.

An immediate curfew was announced.

Secret Army terrorists have been seeking to provoke just such a violent reaction from the Moslems. They hope to bring the French army over to their side and thus disrupt the Evian agreements.

Major Enters Not Guilty Plea

By ARCH MacKENZIE

OTTAWA (CP) — Legal manoeuvres to set aside a gold-smuggling charge against Major William Allan Platt were rejected Monday before a court martial and the major entered a plea of not guilty.

The major, 48, with a wife in Renfrew, Ont., and 24 years' service in the Royal Canadian Artillery, is the first officer among seven other army men already dealt with following investigation of gold and opium smuggling by Canadian troops between Laos and South Viet Nam last year.

Sgt. J. M. Champagne, one of three soldiers given a severe reprimand and a $100 fine in Indochina earlier, testified he'd been approached by Maj. Platt last October in Indochina about gold smuggling. After one shipment to him, which he said he was to deliver to the assistant manager of his hotel, he'd sent a verbal and written message saying he didn't want to carry on.

In all he got three packages from Maj. Platt, he said, delivered by different couriers from the Canadian Army.

The court martial continues today.

BENNETT DENIES FIRING DAVIS

VICTORIA (CP) — Premier Bennett denied Monday he ordered the firing of Dr. John C. Davis, director of research and planning for B.C. Hydro and Power Authority.

He "inquired" about Mr. Davis' status but didn't receive an answer, the premier said.

"I understood he had resigned long ago."

However, an election candidate "can't be on the payroll, surely."

Mr. Davis is running as a Liberal candidate in Coast-Capilano in the June 18 federal election.

FREIGHT RATES MAY CLOSE MEAT PACKING PLANT

VANCOUVER (CP)—The city's biggest meat packing plant will close this summer unless rail freight rates on cattle moving here from Alberta are reduced.

Jack Diamond, president of Pacific Meat Company, which employs 375 workers, said the plant would close in June or July unless drastic action was taken.

Company and B.C. government officials met in Montreal Friday with representatives of Canadian Pacific and Canadian National Railways to seek a reduction in freight rates on steers shipped here for slaughtering from Calgary and Edmonton.

Under present freight schedules, prairie packing plants are shipping in dressed meat cheaper than it can be processed here.

Victor Borge Meets Namesake

VICTORIA (CP) — Victor Borge met Victor Borge at the airport here Sunday.

Borge, the Danish pianist-comedian, arrived for a performance and was met by more than 100 persons originally from Scandinavian countries.

Then Borge, the pianist, was introduced to Victoria's Victor Borge, a 13-year-old schoolboy who says he has no intention of ever playing the piano.

Troops Patrol Salisbury

SALISBURY (Reuters)—White troops patrolled Salisbury's African quarters with fixed bayonets Monday night after a series of police clashes with striking workers in which one Negro was killed and four wounded.

As dusk fell over this southern Rhodesian city, a dozen scuffles broke out in Highfield Township, centre of the disturbances, and one shot was heard.

Six truckloads of troops of the all-white Rhodesian light infantry were sent into the trouble areas late in the afternoon after armed police had used tear-gas and baton charges to break up demonstrations.

The 24-hour strike was called by the Southern Rhodesian African Trade Union Congress as a "warning shot to the government and employees." Union officials said it was directed against working conditions and the lack of freedom of speech and assembly.

Keenleyside Says McNaughton Plan Cost Higher, Yield Less

VICTORIA (CP)—Dr. H. L. Keenleyside, co - chairman of B.C. Hydro and Power Authority, says the McNaughton plan for development of the Columbia River would cost more, produce less money, and flood more land than the existing Columbia plan.

Gen. A. G. L. McNaughton, former Canadian chairman of the International Joint Commission, is involved in a controversy "in which he is opposed by all informed opinion except his own," said Dr. Keenleyside.

The experts, Dr. Keenleyside told a meeting of First World War veterans in suburban Saanichton Saturday, "found it quite impossible to support the McNaughton plan."

The B.C. Hydro chairman made a detailed criticism of Gen. McNaughton's Columbia proposals and his charges that Canada was "sold down the river" in Columbia negotiations with the U.S.

Dr. Keenleyside said the McNaughton plan, involving mainly diversion of the Kootenay River into the Columbia, would not be possible until the entire Canadian Columbia development had been finished. This would mean that for 15-20 years, more than $1,000,000,000 would be charged to a small power production.

Credit Union Bank Question Discussed

MONTREAL (CP) — The delicate issue of whether credit unions are competing with the chartered banks for personal savings — without paying taxes as the banks do — was raised again Monday by the royal commission on banking and finance.

The commission received from the Quebec Credit Union League substantially the same answer it got earlier from credit union officials in Ontario and the West — namely, that the unions should not pay tax because they deal only with their own members, who share in almost all profits.

Jean DeGrandpre, league auditor, said taxation would mean a reduction in benefits of credit union membership, such as dividends on savings kept in the form of share capital, and rebates on loan interest.

He also told the commission that the 221 member unions in the Quebec League deal only with their members, and do not — unlike some other credit unions — provide chequing services.

Columbia Details "Practically Complete"

VICTORIA (CP) — Financial details of the Columbia River project are "practically complete and are recognized," Premier Bennett said Monday.

He made the comment to reporters after confirming he had spoken to Finance Minister Fleming by telephone last week prior to a call for tenders on initial clearing at the first Columbia dam site.

Calling on tenders did not depend on any Ottawa-Victoria agreement but would "save time" he said.

Mr. Bennett said he also offered to meet Mr. Fleming here next week when he arrives for a federal election campaign meeting.

"There's no disagreement," said the Premier. He was pleased that there now are "better relations between the federal government and ourselves."

Once the June 18 federal election was over, Mr. Bennett said, "any further discussions can take place with the national government and the American."

Beck Near End of Line

SEATTLE (AP)—The U.S. Supreme Court ruling upholding the embezzlement conviction of former Teamsters Union president Dave Beck looks like "the end of the line for Beck," prosecuting attorney Charles O. Carroll said Monday.

"I doubt it a rehearing will be granted and I know of no other avenues of escape," he said, indicating he expects Beck to go to prison.

Beck, 66, and busier than ever, took the news in stride.

"I have no comment under any conditions until I have read the actual opinion," he said when contacted at his real estate office.

His lawyer, Charles S. Burdell, said the high court might be asked for a rehearing.

But Carroll said this manoeuvre might not keep Beck from being sent to prison under his 15-year sentence.

Le Cercle Opens Drama Festival

By CHISHOLM MacDONALD

WINNIPEG (CP) — Le Cercle Moliere de St. Boniface, one of three French-Canadian groups to perform in the Dominion Drama Festival here this week, was to open the six-day pageant Monday night with its tragi-comedy presentation of Dulcinee.

The play, by Gaston Baty, and with its setting in old Spain is based in part on the legend of Don Quixote. Its colorful presentation requires 31 roles and about 25 actors, doubling when necessary.

Le Cercle recently returned from the regional trials for the DDF in Fort William where it took five of seven awards for its Dulcinee showing.

Since entering the national festival in 1934, the group has won the trophy for the best French-language plays four times, but it hasn't yet taken home the best-play award.

Prairies Lap Up Million Dollar Rain

EDMONTON (CP) — A "million-dollar" rain fell on the southern prairies during the weekend and on Monday.

Agricultural experts said the rain, ranging from a trace to more than one inch, has saved — for the moment at least — millions of dollars in crops and rangeland.

The precipitation, soaking some areas and barely settling the dust in others as it skipped across the south, will promote germination of seeded crops and allow seeding of crops that had been delayed by lack of rain, the experts said.

Agricultural spokesmen said the moisture would rejuvenate rangeland in southeastern parts of Alberta and could mean fewer cattle will have to be fed or shopped to central and northwestern pastures.

Experts said one dividend of the rainfall is the settling of soil in danger of drifting.

R. E. English, statistician with the Alberta Department of Agriculture, said the precipitation "is only a start."

"Half an inch or an inch won't do now," he said. Steady rainfall is necessary during the next three weeks to bring crops along properly.

BCPC Granted Leave to Appeal

OTTAWA (CP) — The British Columbia Power Corporation was granted leave Monday by the Supreme Court of Canada to take an appeal case before the court to have its expropriated subsidiary, B.C. Electric Company, placed back in receivership.

The Supreme Court is expected to hear the corporation's case early in June. The corporation is the former parent company of B.C. Electric, which the B.C. provincial government expropriated last August.

B.C. Power originally won an action in the province's Supreme Court placing B.C. Electric in receivership pending completion of court action in which the corporation seeks to have the expropriation legislation declared invalid. Henry Leslie Purdy, a former president of B.C. Electric, was named receiver.

The B.C. Appeal Court later reversed the decision and took B.C. Electric out of receivership. B.C. Power was successful Monday in obtaining leave to appeal against the B.C. Appeal Court judgment.

B.C. Power argued that unless the receiver is continued in office until the courts have ruled on the validity of the takeover legislation the rights of the corporation may be wholly defeated.

Philip Fences With 50 Reporters

By KEN SMITH

MONTREAL (CP) — Prince Philip today gave his second press conference in Canada, and handled a barrag eof questions as easily as though he went through it every day.

Frequently flashing a big grin, he answered quickly—and diplomatically — questions on such topics as criticisms of the Royal Family, management-labor relations and the European Common Market.

The prince arrived in Montreal Sunday — after a 24 - hour stay in Ottawa — to open the Conference, of which he is president.

The conference, a 23-day affair that will send the 300 members into many parts of Canada before it ends in Vancouver June 6, is to look into "the human consequences of the changing industrial environment in the Commonwealth and empire."

His press conference got off to a slow, formal start, with the 50 assembled reporters introducing their questions with "would Your Royal Highness care to say . . . "

SETS RELAXED PACE

After a few minutes of his relaxed replies, however, the questions moved into territory the reporters had been advised might be off-limits.

Asked whether he would like to take the opportunity to speak up in reply to criticisms in United Kingdom newspapers of the Royal Family, the prince answered with a broad smile that criticism was not only valid but even important.

He suggested, however, that newspapers steer clear of "gossip that's not always true."

He said he isn't against criticism because it is absolutely essential in a free country. No matter how much one resented ill-informed criticism, "at least it gives one a clue to what people are really thinking."

THE WEATHER

	Min	Max	Pre
NELSON	43	64	—
Winnipeg	42	61	1.42
Regina	41	57	—
Calgary	38	55	.05
Penticton	35	66	—
Vancouver	45	60	—
Victoria	46	58	—
Whitehorse	32	50	.01
Seattle	44	62	—
San Francisco	48	65	—
Spokane	36	63	—
New York	51	69	.02

SPECIAL PRODUCTION

The 1959 Vancouver Festival production of the opera "orpheus and Eurydice is being performed at Toronto's O'Keefe Centre May 28-June 2.

Auto-Vue Drive-In
TRAIL, B.C.
Last Time Tonight
"PEPE"
Shirley Jones - Dan Dailley
E. G. Robinson
Show Time, 8:30 p.m.

CASTLE Theatre
Castlegar, B.C.
Last Times Tonight
"LET'S MAKE LOVE"
(Color - Cinemascope)
Marilyn Monroe - Ivan Montand
Show Times, 6:45 and 9:00 p.m.

LAST TIMES TONIGHT—Shows at 7:00 - 8:20

Plus—
"SECRET PARTNER"

STARTS WEDNESDAY at 8:00 P.M.

CIVIC
A FAMOUS PLAYERS THEATRE

Interior Hospitals Urged To Back Meet

Three topics were featured by Frank Laird, chairman of trustees' division of the B.C. Hospitals Association, when reporting to board members of West Kootenay Hospitals at the regional meeting hosted Saturday by Kootenay Lake General Hospital.

Mr. Laird detailed work done by the BCHA executive to increase the effectiveness of the provincial hospitals organization, following a survey of the association's scope and activities carried out by Dr. L. O. Bradley of Winnipeg General Hospital. Dr. Bradley's report was now in the hands of the executive for study and recommendations which would be made to the BCHA annual meeting in October.

Mr. Laird also spoke of a trustees' institute he attended in Manitoba, where similar sessions had been staged in various regions, and which trustees of that province had found extremely helpful and educational. Information on the duties, responsibilities and authority of trustees had been provided at these institutes, and all talks and lectures given were printed and bound in folders for future reference of those attending the discussions. BCHA education committee member R. H. Procter said similar meetings for B.C. hospital trustees, and four trustee institutes were proposed for 1962, likely one in the Kootenay, one in the Okanagan, one on Vancouver Island, and one probably in the Fraser Valley.

Emphasizing that next October's BCHA convention at Penticton was the first in 15 years to be planned outside of Vancouver, Mr. Laird called for full support of this event by interior hospitals. Extent of the support received would be the decisive factor in planning the location of future conventions, Mr. Laird added, explaining that Penticton's council and Chamber of Commerce were giving strong support to the big event. Ample accommodation for both business sessions and exhibitor space was assured by offer of use of the Penticton High School gymnasium and auditorium for exhibits. Penticton offered plentiful hotel and motel accommodation within easy distance of the conference centre, and B.C. Fruit Growers and other Okanagan Valley industries had promised support of the convention in various ways. The Women's Auxiliaries Division would be centred in the Prince Charles Hotel, and Auxiliary members would join with other delegates for the banquet planned for October 18.

Mr. Laird was thanked for his address by J. H. Coventry, West Kootenay regional chairman.

Southern tip of the Mull of Kintyre in Argyllshire, Scotland, is only 13 miles from Northern Ireland.

Quality of Hospital Care In Boards' Hands, Meet Told

All the statutes, directly related to hospital operation among the 40 to 50 affecting patient care centres, emphasize that the quality of care is in the hands of the owners of hospital — the hospital societies — and consequently in the hands of the owners' representatives, the hospital board of directors, representatives of Kootenay Hospitals were advised Saturday. In carrying out the responsibility they, reasonably, enlist the co-operation of the community's medical personnel.

Over 100 persons, members of boards of trustees, of women's auxiliaries and of staffs were in Nelson Saturday for an educational session, sponsored by the West Kootenay Regional Hospitals Council. Fourteen hospitals from both East and West Kootenay were represented.

The statment that legal requirements place the responsibility for quality of care in the hands of the boards of management was made by K. G. Wiper, administrative assistant, Hospital Insurance Service, Victoria. He was a speaker before the morning general session and later, with Verne Richards, also of the Service, conducted a claims and eligibility information workshop for hospital personnel in the afternoon.

Other speakers were Dr. K. J. Davies, director of outpatient clinic, mental health services, of Vancouver; Frank Laird, B.C. Hospitals Association trustees division chairman and executive committee member, of Penticton and C. H. Bland, BCHA labor relations committee member, of Nelson.

Regional women's auxiliaries session, chaired by Mrs. W. H. Reed of Castlegar, was held concurrently in the Nelson hospital staff home. John McGilp of Castlegar, regional vice-president, was chairman for the morning general session, while J. H. Coventry of Nelson, regional president, chaired the afternoon general session. D. E. Stevens of Nelson was chairman for the workshop.

Dr. Davies, who spoke on the role of the community hospital in the care of the emotionaly disturbed patient, also addressed Nelson doctors on a similar subject.

SOME 50 ACTS

Mr. Wiper advised particularly on the Hospital Act. Hospital Insurance Act. Societies Act and related regulations. He touched briefly on other statutes, remarking that up to 50 different acts from the Anatomy Act to the Workmen's Compensation Act touched on hospitals' operations. The gathering of hospital leaders plied him with questions following his morning address.

The legal bases for hospital functions had existed since passage of the Hospitals Act in 1900 and were not all requirements developed since commencement of the Hospital Insurance Service in 1949.

These are some of the statutory points explained:

Hospitals, by law, are required to refuse admission to communicable disease cases if, in the opinion of those responsible for operation, suitable accommodation is not at the time available.

For hospital purposes, and all legal purposes, a person was an infant until 21 years of age.

The Hospital Act sets out that a certain proportion of each hospital's bed complement must be standard wards.

Records prepared in hospitals are the property of the hospitals.

Hospitals are excluded from the necessity of operating ambulance services in providing benefits for patients under the Hospital Insurance Act.

It is the patient's responsibility to provide proof of his residency status to qualify for insured patient care benefits.

While patients who are non-residents are legally required to pay for special rooms or other special non-insured services requested by himself or ordered by his physician.

C. H. Bland provided an outline of committee activity that led to provincial negotiation of a two year working agreement between 44 B.C. hospitals and the Registered Nurses Association, B.C. Division.

Citizenship Branch Head To Speak Here

The Nelson Daily News and Notre Dame University College will combine forces to bring a special speaker to Nelson.

The joint enterprise—designed to stimulate community interest and co-operation—will feature a public lecture by A. J. Cormier, senior liaison officer for Western Canada for the Canadian Citizenship Branch. The lecture will be offered free to the public and will be given in the auditorium of St. Martin's Hall, the College's men's residence, Friday night.

Topic of the lecture will be "The Antigonish Movement" — a process of adult education through economic co-operation pioneered by St. Francis Xavier University in Antigonish, Nova Scotia. Notre Dame is an affiliated institution of St. Francis Xavier. The "co-op" movement has since received world-wide acclaim.

Mr. Cormier, born in Nova Scotia, is a graduate of St. Francis Xavier University and a former member of the Extension Department which initiated and directs the movement.

In 1956, he was appointed liaison officer of the Atlantic provinces for the Citizenship Branch, promoting citizenship among the trade unions and Indians. He was appointed to his present post in 1960.

Mr. Cormier has served as an executive officer of the Canadian Association for Adult Education, the Home and School Council and for the Cooperative Movement.

His trip is being aided by the Canadian Council of Christians and Jews, of which C. W. Ramsden, publisher of the Nelson Daily News, is West Kootenay director.

Not Invited, Says Council Of Protest Meeting Here

As of the present the city has no intention of being represented at a public meeting to be held this week to discuss the fire department staff reduction.

Monday night at city council Mayor T. S. Shorthouse frowned at any suggestion of a city representative attending the Thursday meeting in the Royal Canadian Legion Hall. Council was in agreement with him because it had not received an official invitation to attend.

Council learned of the meeting, sponsored by an anonymous "Nelson Voters' Association" like many other city residents, through a leaflet circulated via the city doorsteps and mailboxes.

It states that invitations to attend have been extended to provincial secretary W. D. Black, Basil Nixon, provincial fire marshal, and Eric Simmons, provincial firefighters representative, as well as to the mayor and council. As yet, council has not received an official invitation.

"I don't think they want us there," quipped Ald. B. C. Affleck.

Mayor Shorthouse took a dim view of the movement. "This is just a pressure group," he remarked.

At the same time the city water and fire committee was instructed to meet with representatives of local 1343 Firefighters Union, to discuss moonlighting.

The meeting has been arranged at the instigation of the union as it wishes to clear up a remark about firemen moonlighting dropped at one of the meetings between the city and union. It denied that any fireman was engaged in moonlighting (holding down another job besides his regular one).

Council could not recall any such remark being made in a serious manner and felt that if such a remark was made, it was done so in facetious mood.

Correspondence was received from the Brotherhood of Railway Carmen of America, asking the city to reconsider the staff reduction decision. It emphasized that under boundary extension, the newcomers were promised improved fire protection. They feel that by reducing the regular staff to four men, plus assistant chief, and fire chief, effective May 31, the city is not fulfilling its promise.

500 Dancers Goal For Bonspiel Event

Plans for the Nelson Midsummer Bonspiel square dance July 6 and 7 are being geared to take care of twice the number of dancers that attended the 1961 function. Over 26 squares, or a total of about 210 dancers attended last year and the committee is aiming for 500 this year.

Additional veneer is already on hand to lay over the old badminton floor on the Civic Centre grounds. It is a tongue and groove variety and will provide a floor space of approximately 80' x 80'.

Giving this outdoor dance floor the proper setting will be an abundance of rose decorations and colored lights. Having an outdoor setting there will be no problme with sound, and the floor last year proved an excellent one. Should the weather prove inclement, the dance can be moved into the Civic Centre badminton hall, so that rain or shine the dance will be held.

Plans are also under way for a Sunday morning breakfast, possibly pancakes and sausages, like the Monday morning breakfast for the curlers. It is hoped to have dancing on ice as a novelty and a badge available for those who participate in this.

Considerable effort has been directed toward promoting the event through the square dancers of Nelson and district when visiting other points. There is also a banner publicizing the dance being moved around both United States and Canada. The couple coming from the farthest distance away from a centre holding a dance, is entitled to take the banner to their home town, and it is in turn taken from there by the couple travelling farthest to attend their dance. Vic Graves, who has been guest caller at Okanagan points a number of times this winter and who has regular sessions at Spokane has been extremely active in promoting the dance.

Vaughan Parrish of Boulder, Colorado will be the guest caller for the Saturday night dance; the Friday night one will be M.C.'d by Everett Kuhn and will feature local and district callers.

The committee in charge of the dance includes Walter Wait, chairman; Peter Boldt, William Stern, Joe Keegan, Mrs. Barbara Boldt, Les McEachern, Maurice Bouillet, Harold Mayo, Earl Nuyens, Miss M. McCartney, George Gelinas and Mrs. Betty Gelinas. Additional members of the Nelson and District square dance association will be added to the various committees.

No Serious Injury As Youths Crash

Graduation celebrations Friday night and early Saturday morning proved more costly than expected for three Nelson youths.

RCMP reported a car driven by Dean Martel of Nelson ran off the road three miles east of Balfour about 2 a.m. Saturday and smashed into a power pole.

Two 16-year-old youths were passengers. There were no serious injuries but one lad was reported to have suffered a smashed mouth in the accident, breaking several teeth.

The power pole was not damaged, but the car was wrecked.

EARLY CURRENCY

The world's earliest banknotes were issued by the Bank of Sweden in 1661.

180 Students Celebrate Coming Graduations

Approximately 180 graduating students of L. V. Rogers High School dined and danced Friday night in a farewell gesture to the school they will soon be leaving.

With their teachers and other special guests, the Grade 12 students banqueted in the Nelson Hotel. Martin Horswill was master of ceremonies.

Toasts to the queen and to the school were given by Robert Shorthouse and Walter H. Elmes after Rev. Peter Faris had asked a blessing. In a toast to the school, impressions of the school as seen by an outsider were given by W. H. Elmes, former vice-principal who is now assistant superintendent of schools. In replying Martin Horswill stated that in addition to the "three R's," the school teaches social understanding.

Dianne Skapple toasted the School Board of District No. 7 and those of the past 11 years. Response was given by Gordon Sargent, school board member of long standing.

In humorous vein, Warren Much gave a toast to the Department of Education which is well known for its curriculum changes and departmental exams.

Charles Cuthbert, superintendent of schools, replied.

The toast to the teaching staff by Linda Rollick, was answered by Robert Huestis, vice-principal of the school, who spoke on problems which the teachers must deal with, such as the freedom given students.

Mr. Gerald H. Lee, high school principal, gave the toast to the students, and stated that from statistics which he had assembled he knew that a large percentage of them would be going on to institutions of high learning next year.

The "Last Will and Testament" of the class a humorous literary effort, was read by Robert Patterson.

For the graduation dance which followed the banquet, the gymnasium of the high school had been transformed into a colorful Japanese garden. In the centre of the floor an oriental bridge crossed a miniature fish-filled pond from which water cascaded in tiny waterfalls. Candle-centered tables circled the dance floor and covered the stage behind a bamboo-like curtain. Beautiful murals of Japanese scenes hung on all the walls.

Decorations for the dance were under the direction of Howard Meredith, high school art teacher. Janice Clerihew was in charge of dance arrangments.

As in past years, most of the graduating students spent the few remaining hours of the night after the dance at well - chaperond house parties. These parties were not sponsored by the school whose responsibilities ended at 1:00 a.m.

Graduation ceremonies will take place Thursday night, May 31, at the school.

Robson and District
Expert Radiator Repairs
At CARRS
Phone 365-5351
Pick-Up and Delivery

More Comfort Wearing FALSE TEETH
Here is a pleasant way to overcome loose plate discomfort. FASTEETH, an improved powder, sprinkled on upper and lower plates holds them firmer so that they feel more comfortable. No gummy, gooey, pasty taste or feeling. It's alkaline (non-acid) Does not sour Checks "plate odor breath" Get FASTEETH today at drug counters everywhere.

SUMMER
DISCOUNTS
ABERDEEN
STOKER NUGGETS
CHOQUETTE FUELS
522A Vernon St. Nelson
PHONE 530

Is Your Skin Tender, Red or Razor Raw After Shaving?
3 Magic Drops of Mennen
AFTA
Works Wonders on Dry, Sensitive Skin
CONDITIONS, HEALS PROTECTS
$1.25
At
Fleury's Pharmacy
Harold Mayo (Prop.)
Corner Baker and Ward Sts.
PHONE 25

ANNOUNCEMENT

Effective June 1, 1962, sales and deliveries of Match Block Wood will be handled by **CHOQUETTE FUEL, 522A Vernon St.**

I wish to thank all my customers for their patronage during the past 20 years and also wish Choquette Fuel every success for the future.

Mrs. I. A. Speirs

We wish to announce that, as of June 1, 1962, we are taking over the sales and deliveries of Match Block Wood, formerly operated in the name of I. A. Speirs.

Orders can be placed through our Office at **522A Vernon St.**, or the **W. W. Powell Co. Ltd.**

Choquette Fuel

YOU CAN CELEBRATE ON OUR 1st BIRTHDAY
5 DAYS ONLY
TODAY -- WED.
THURS. - FRI. - SAT.
SALE

FREE BIRTHDAY CORSAGES TO THE FIRST 50 CUSTOMERS

WATCHES
Reg. Values 49.75 to 79.50
Up To 50% OFF
All Automatic. 17-Jewel, in Yellow or Stainless Steel

COSTUME JEWELLERY
All the Latest Styles and Colors
25% Off

RINGS
other than Wedding or Engagement
25% Off

CRYSTAL
OPEN STOCK
10% Off

FREE! WRIST WATCH
17-Jewel, Diamond Set, with purchase of engagement ring
$100 or over

COFFEE SPOONS
4 to a Box. Reg. 4.00
$2.00 and $1.50

MANY MORE ITEMS -- DROP IN AND SEE!

TED ALLEN'S JEWELLERY
DIAMONDS - WATCHES -- REPAIRS
431 Baker St. Phone 333

Now . . . .
SUMMER COAL DISCOUNTS
All Popular Brands Available
Call 1518
QUEEN CITY FUEL
524 Railway St., Nelson

LADIES!
You have had your day . . . Time Now to think of FATHER

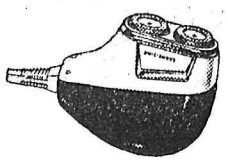

Plan now to give him a PHILISHAVE ELECTRIC SHAVER
Use Our Lay-Away Plan
SAMPLE'S
Nelson Pharmacy Ltd.
"Your Fortress of Health"
639 Baker St. Phone 1203

Columbia
ELECTROCENTRE LTD.
★
For All Your ...
● Radio - TV Service
● Marconi Radio Telephone
★
265 Baker Street, Nelson, B.C.
Phone 1326

WHAT WAS IT ??

It Was a Close-Up of Another
ALUMINUM SIDING
Job Done By
Bee BUILDING SUPPLY LTD.

NOW . . . You Can Be the Proud Owner of a Home Finished With the Superlative in a Siding at a
NEW LOW COST !

CLIP AND SAVE !
Clip This Coupon and it Can Save You Up to
$300 $300 $300
if you purchase Aluminum Siding for your home.
NAME .....
ADDRESS ..... PHONE .....
Drop In Your Coupon or Mail It To Us — There Is No Obligation to Buy at Bee Building

At Procter Musical Recital . . .

Recorders, Violins, Piano, Cello Heard

PROCTER — Parents and friends filled the Procter Hall to capacity recently to hear the pupils of Mrs. F. E. Boyce present their annual music recital.

From the smallest child to the more advanced older pupils, a good performance was given.

For the Lee Andersons it was a family affair, with five of their children pupils of Mrs. Boyce.

The recital, besides piano, violin, cello and recorder solos, included piano duets, violin duets, junior and senior quartettes, senior orchestra and a small fry orchestra.

Besides the Anderson family, other pupils presenting selections on piano and recorders were Leslie Fitchett, Alan McLeod, Sharon Nicholas, Roberta McNown, Lois Anderson and Judy Anderson (children of Mr. and Mrs. Roland Anderson), Berithe Nelson, Eric Nelson, Tanis Trip, Carol Wilbur, Donald McKinnon, J. McKinnon, G. McKinnon, Beth Ogden, John Rowley, Sheila McKinnon, Tony Nicholas and Shirley Nicholas.

The Lee Anderson family performed on several instruments in duets and quartettes; Lee, Pat, Deidre, Michael and Wendy.

Mrs. Roland Anderson and daughter Janet accompanied the violinists.

Hallem McKinnon thanked Mrs. Boyce for her work with the youngsters on behalf of the parents, and Leslie-Anne Fitchett presented Mrs. Boyce with a gift from the pupils.

The first all - Canadian pottery exhibition was held at the Montreal Museum of Art in 1955.

YOUNG MUSICIANS from Procter, Balfour, Longbeach and Harrop shown in the picture above are familiar to residents of the area through their frequent appearances at events in district. Pupils of Mrs. F. E. Boyce of Balfour, they range in age from six to 15 years and play violins, cello, recorders and piano. Among them are five members of the Lee Anderson family. The children are versatile, many playing more than one instrument. Recent performances were given at the Women's Institute West Kootenay District Conference held at Procter and their own annual music recital.

—Daily News photo by Bob Blackmore.

PTA To Present Cups At Balfour Sports Day

BALFOUR — Two cups have been purchased by the Parent-Teacher Association for the annual sports day to be held at Balfour school Friday.

Final arrangements for the sports event were made at a meeting of the PTA. The cups will be presented to the pupil with the most points in the senior room and the winner in the junior room.

Committees reported on progress made toward planning the event.

Mrs. J. W. Heuston, as head of the sports committee, said five points would be awarded for a first and two points for a second, in the competitions.

Pupils will bring their own sack for the sack race, and their spoon and potato for the potato race.

Starters for the races will be Mrs. J. Keiran and J. A. Heuston, with Mrs. J. Erickson and Mrs. J. W. Heuston as judges and Miss M. Rock, recorder.

Parents were reminded to attend the Polio Clinic at Balfour School on May 23 for administration of oral polio vaccine.

Mrs. E. Kennedy was hostess.

BIG RESERVOIR

The Hume reservoir covers 70 square miles in Australia's Murray River system, on the border between Victoria and New South Wales.

Castlegar - Kinnaird
Kinsmen Club
Newspaper
★ BINGO ★
$1000.00 CASH PRIZE
COMING SOON!!
Watch This Paper for Further Announcements and Details
BINGO CARDS—$1.00
Will Be Available Throughout the East and West Kootenays
ALL PROCEEDS TO KIN CHARITIES

CHANGED AREA

The historic royal forest area in Gloucestershire, England, still known as the Forest of Dean, now is noted for coal and iron mines.

Dodd's KIDNEY Pills
TREATMENT FOR BACKACHE AND TIRED FEELING DUE TO URINARY IRRITATION AND BLADDER DISCOMFORT
NUMBER 4087 THE PROPRIETORS
B57

Hon. Davie Fulton to Lead Biggest Parade Yet . . . .

Creston Blossom Festival Draws Near, With First Event Wednesday

CRESTON — A cadet inspection at the Prince Charles High School grounds Wednesday evening followed by a ballet show in the gym will open Creston's 1962 Blossom Festival festivities this week, with the queen pageant Friday night and giant parade Saturday afternoon as two featured attractions.

The Saturday parade will be one of the largest held so far, with six bands engaged. Those participating will be bands from the Creston High School, Bonners Ferry High School, Cranbrook Girls' Bugle Band, Indian Mission Band from Cranbrook, Canadian Army Band from Blairmore, and Nelson Pipe Band.

A giant bingo will be held Thursday, sponsored by the Creston Elks, at the school gym at 8 p.m.

Friday the mixed bonspiel will start at the Creston curling rink at 1 p.m.

The queen pageant will be held at Prince Charles High School at 8 p.m. There are five queen candidates and entertainment will include professional folk singers. Here, Hon. W. D. Black will officially open the festival.

A teen dance in the cafeteria will follow the queen pageant, with Tak Toyota as master of ceremonies.

Saturday, a full day begins with a pancake breakfast from 7 to 10:30 a.m. at the rodeo grounds. At 12:30 p.m. the giant parade sponsored by the Royal Canadian Legion will be held. Justice Minister Davie Fulton will lead the parade. Visiting mayors and political candidates will participate. A folk dance festival will be held at the school gym from 2 to 6 p.m., this is sponsored by the Creston Valley Teachers' Association.

RODEO

At 2:30 p.m. at the rodeo grounds the Creston Riding Club features saddle bronc and bareback riding, wild horse racing and calf roping.

At 3 p.m. Hon. Davie Fulton will open the new firehall.

Saturday evening, a boxing bout will be held at the Prince Charles High School gym, sponsored by the Creston Boxing Club. Of the 12 bouts, the main event is the match between Golden Glove winner Mel Hockley of Kimberley, at 147 pounds, and Maurice LeMay of Creston, 152 pounds.

A square dance will be held at the elementary school at 8 p.m. Ev Kuhn of Nelson is caller and other callers will also be attending.

The Blossom dance will be held at the Wynndel Hall from 9 p.m. until 1 a.m.

A cowboy breakfast will be held at the Prince Charles High School cafeteria from 1 a.m. until 11 a.m. Sunday morning and a baseball tournament will start at 11 a.m. at the PCHS grounds. Fernie, Kimberley and Creston will compete in three games.

Dr. Harrigan Named Western Director CCCJ

TRAIL — Dr. J. R. Harrigan of Trail was named a director of the western board of directors of the Canadian Council of Christians and Jews at the annual luncheon meeting held at the Palliser Hotel in Calgary May 11.

Dr. Harrigan was recently invested as a Knight of St. Gregory the Great, a papal decoration, at a ceremony in Trail.

Special guests at the luncheon, which was chaired by Hon. F. C. Colborne, MLA, included Rev. Richard D. Jones of Toronto, national director of the Canadian Council of Christians and Jews.

Chairman of the nominating committee which presented Dr. Harrigan's name was Harry Cohen of Calgary.

Argenta Chosen Site of Annual Quaker Meeting

ARGENTA—The coming weekend, May 19 and 20, will mark an historic event at Argenta when the annual Prairie Friends Meeting will be held there.

It is expected that an attendance of 30 to 40 Quaker Friends from as far east as Brandon and as far west as Vancouver is anticipated.

This is the first time in the history of the Prairie Friends Meeting that it has been held at Argenta.

Juveniles Sentenced, Father Fined

SALMO — A sentence which juvenile court judge Stanley Dawson of Salmo says is unusual was passed on the father of one of two juveniles sentenced Saturday in Salmo Juvenile court for breaking and entering and stealing bottles of pop from a Salmo coffee shop.

The father of one of the juveniles, a 14-year-old boy who received one year's probation, was fined $20 and costs since, "the court was far from satisfied that the father exercised sufficient discipline and cooperation in the boy's activities." It was the boy's second time in juvenile court.

The other juvenile was sentenced to six months' probation. Both boys will make restitution for the pop.

PRIMITIVE CRAFT

Some of the earliest Greek and Roman galleys were 150 feet long, driven by 50 slaves with oars.

Active in Community Work . . .

Harrisons Honored on Departure for Coast

RIONDEL — Mr. and Mrs. B. Harrison, who left for Benson Lake on Vancouver Island, where Mr. Harrison has been transferred by the C.M. & S. Company, were honored at a surprise farewell party held recently at the home of Mr. and Mrs. F. Downing.

The party, sponsored by the Ladies Bridge Club, of which Mrs. Harrison has been a member for many years, was attended by about 50 longtime friends.

A presentation of a set of T.V. tables and cart was made to the popular couple by A. Hill.

Hostesses for the evening were Mrs. D. MacDonald, Mrs. T. Holmes, Mrs. A. Hull, Mrs. F. Downing, Mrs. H. Nielsen, Mrs. R. Nelson and Mrs. R. Pietzsche.

Mr. and Mrs. Harrison have been active workers in the community. They have resided in Riondel for the past 16 years, having come here about one and a half years before the Bluebell Mine re-opened at which time Mr. Harrison was engaged in logging.

His venture was not too successful and the couple planned to leave Riondel when word was received that the Bluebell Mine was to re-open. The Harrisons stayed on, with Mr. Harrison being watchman for the C.M. and S. while operations were set up.

They have watched Riondel grow from a few families living in tents to the busy community it is now, boasting many large and beautiful homes.

Mr. Harrison has served with the Community Chest Group and the Benevolent Society for many years. Mrs. Harrison has been active as secretary-treasurer for the Recreation Club for eight years, and was a commissioner of the club before that; she was president of the Community Church Circle for one year, and has been active in Girl Guides, Brownies and Scout organizations serving as Brownie leader, and a test passer. She was chairman of the Crawford Bay and District Fall Fair in 1961.

Mrs. Harrison is an instructor for the St. John's Ambulance Society. For ten years she captained the Bluebell Ladies First Aid Team, winning the West Kootenay title nine times, and the provincial championship in 1960.

Both Mr. and Mrs. Harrison are enthusiastic curlers and Mrs. Harrison belongs to the Riondel Golf Club.

FORMERLY OF NELSON

Friends throughout the Kootenays will remember Mrs. Harrison as the former Doreen Long of Nelson, who was a well-known track star.

The couple have one son, George, who is a Grade six student at the J. A. Cochran Elementary High School. George, who belonged to the Riondel Cub Pack, was invested into the Scout group last month. School classmates and friends presented him with a farewell gift of accessories for his bicycle.

Live it up
with performance-economy-value!

Fairlane—the new standard size Ford—sets a new standard of value. One reason is Ford's famous Twice-A-Year Maintenance! Drive the lively Fairlane up to 6,000 miles between oil changes, up to 30,000 miles between chassis lubrications. Brakes adjust themselves automatically—vital underbody parts are specially processed to resist rust and corrosion—the Diamond-Lustre finish stays brilliant! All yours with the Lively Fairlane!

Fairlane!

Fairlane Tudor Sedan

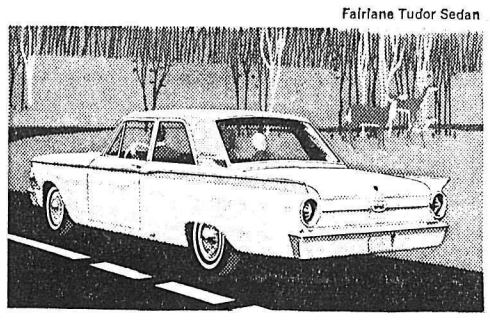

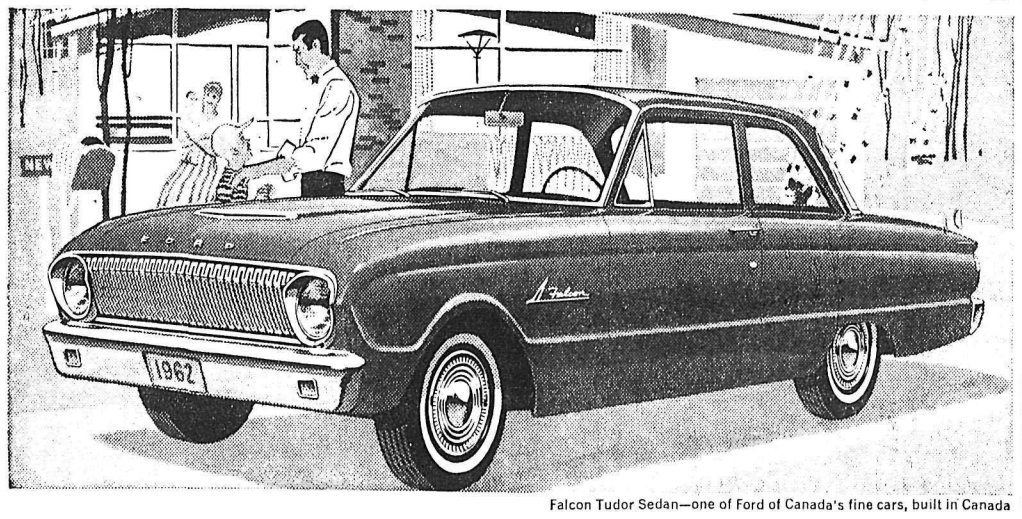

Falcon Tudor Sedan—one of Ford of Canada's fine cars, built in Canada

Falcon! Live it up with Canada's proven economy leader! Falcon economy starts when you buy it—with Falcon's low price. Driving, too, is economical—Falcon goes miles farther on regular gas—and up to 6,000 miles between oil changes. And you save again when you sell it, because Falcon boasts a high trade-in value! All this, plus comfortable room for six . . . trim style all the way . . . nine models to choose from . . . there's no compact like The Lively Falcon!

the liveliest features come from Ford!

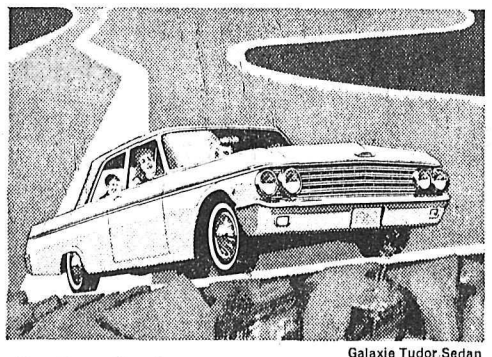

Galaxie Tudor Sedan

Galaxie! Get behind the wheel—you'll find Galaxie sets a lively, leading pace . . . in power and performance from its great choice of engines . . . in big car room, ride and luxury of its luscious, spacious interiors . . . in the added economy of Ford's famous Twice-A-Year Maintenance. See the Lively Galaxie at your Ford Dealer—the Liveliest Place in Town!

White-wall tires and wheel covers are optional at extra cost.

SEE YOUR FORD DEALER

Mel Buerge Motors Ltd.
FORD—FALCON—BRITISH FORD SALES and SERVICE
608 Vernon Street Nelson, B.C. Phone 1744
A-1 USED CARS AND TRUCKS

OH TO BE IN ENGLAND (AT ANY TIME OF YEAR)

Spring's delightful, of course . . . but the Old Country is charming whatever the season! And low cost tours of Britain serve up a rich sampling of London fun – dinner in Soho, the Tower of London, colourful Petticoat Lane. You'll fly there faster with Canadian Pacific, the only airline that flies you all the way to Continental Europe . . . one ticket . . . one baggage check. And from Vancouver or Edmonton, you'll enjoy the only non-stop service to Amsterdam on your Super DC-8 Jet Empress. Then by fast connection to London. Money-saving jet-props too! Travel in the friendly air . . . let Canadian Pacific jet you there.

TAKE A LOW COST TOUR OF BRITAIN. Examples: 15 fun-packed days, only $873.20 from Vancouver, $833.20 from Edmonton, including jet-prop economy round trip, some meals, hotels, sightseeing. See your Travel Agent or any Canadian Pacific office.

FLY Canadian Pacific
TRAINS / TRUCKS / SHIPS / PLANES / HOTELS / TELECOMMUNICATIONS
WORLD'S MOST COMPLETE TRANSPORTATION SYSTEM

FOR INFORMATION and RESERVATIONS
VIPOND FOR TRAVEL
TRAIL, 1560 Bay Avenue, Phone 364-1255
NELSON, Hume Hotel, Phone 2424

Bradley Travel Bureau & Agencies
563 Ward St. Nelson, B.C.
PHONE 331

Castlegar -- Kinnaird Kinsmen Club
FREE ORAL POLIO VACCINE
SIMPLE -- SAFE -- EFFECTIVE
EVERYONE . . . YOUNG OR OLD . . . NEEDS THIS PROTECTION
Your Local Clinic Will Be Held—
CHAMPION CREEK — Champion Creek School, Tuesday, May 15, 2:30 - 3:30
RENATA — Renata School, Wednesday, May 16, 2:00 - 4:00 p.m.
TARRYS, SHOREACRES, THRUMS — Tarrys School, Thursday, May 17, 3:00 - 7:00 p.m.
GIBSON CREEK — Gibson Creek School, Friday, May 18, 10:30 - 11:30 a.m.
OOTISCHENIA — Ootischenia School, Friday, May 18, 3:00 - 5:00 p.m.
PASS CREEK — Pass Creek School, Friday, May 18, 9:00 - 10:00 a.m.
LET'S MAKE IT 100%

Nelson Daily News

Established April 22 1902 Nelson, B. C.

Published by the NEWS PUBLISHING COMPANY LIMITED, 266 Baker Street, Nelson, British Columbia, mornings except Sundays and holidays in the centre of the Kootenays with the largest daily circulation in the Interior of B.C.

Authorized as Second Class Mail. Post Office Department, Ottawa, and for Payment of Postage in Cash.

C. W. RAMSDEN, Publisher.
A. W. GIBBON, Editor.

MEMBER OF THE CANADIAN PRESS
MEMBER OF THE CANADIAN DAILY NEWSPAPER PUBLISHERS ASSOCIATION
MEMBER OF THE AUDIT BUREAU OF CIRCULATIONS

The Canadian Press is exclusively entitled to the use for republication of all news dispatches credited to it or to The Associated Press or Reuters in this paper and also the local news published therein.

Tuesday, May 15, 1962

Revival in Learning a Happy Omen

With the coming of the Renaissance to Europe and the revival of learning there came an intense interest in scholarship. Universities came into being as celebrated teachers gathered students around them, and set up rival schools of thought. The teachers and students wandered around Europe and their effect on contemporary life was great.

There was no set curriculum and to us their arguments and disputes seem trivial. The most celebrated cause of dispute was the argument as to how many angels could dance on the point of a pin at once, but contact with others had the inevitable result of broadening the minds of the scholars who in turn passed on their knowledge to those at home.

Something of the same kind is going on today. We have experienced a revival of learning, with much emphasis being put on engineering and science. These subjects are not truly educative and appeal only to those with a certain kind of mind. The true scholar does not yield to public opinion and so today we find there are students all over the world going to other universities, meeting those of other nations, and broadening their minds through association with them.

Even in such a relatively small community as our city we find our young people crossing to the United States. One went to Australia to get her degree, another spent three years at the University of Madrid and gained honors in four subjects but writes to his parents that he cannot say they will do him any good as they are not recognized by UBC.

This, of course, points out the great difference between education and university certification. The person who spends time in a foreign university must be much more broadly educated than one who stays at home. The one who stays at home will no doubt have the advantage when it comes to getting a job, but the graduate of Madrid University, if we may hazard a guess, will be a much more interesting person to meet and, in the long run, more successful.

Scientists and engineers rank high in the world today but it takes little observation to see that they take second place to those without scientific degrees but with a liberal arts education. They are, indeed, manipulated by others and these have the supreme power of being able to use people.

It is perhaps right to have standards of university achievement but there is a place for smaller universities and colleges. We may sneer at the small state universities across the border but they serve a useful purpose for those who do not wish to reach specific heights. It should be a matter of pride that Nelson has the makings of a free and independent university in Notre Dame College.

Sudden Change

The call of the federal minister of agriculture for Canadian farmers to grow all the wheat they can this year falls strangely on the ear.

It seems only yesterday that we had more wheat than we knew what to do with. Elevators and bins were plugged and, in many places, farmers had to pile their grain in mounds right on open ground.

Times certainly have changed.

Now, apparently, there is no wonder about what Canada will do with big wheat surpluses. Now there is an appeal to farmers to grow all they can this year.

We suspect that Hon. Alvin Hamilton, in issuing his appeal, is not unaware of the fact that there is going to be a federal election on June 18. If the farmers are in a happy mood, it won't do the government any harm. And farmers like times when the demand for their products is vigorous.

It may be that, in asking the growers to employ every technique they know to get the last possible bushel out of the ground this year, Mr. Hamilton is gilding the rhetorical lily to a certain extent. His references to hungry markets, good prices and more elevator space available this year than in the preceding ten years, sound rather on the optimistic side. But he has some realistic figures to quote.

To some extent the government can claim credit for recent large increases in Canadian wheat exports. It has put on intensified sales campaigns and negotiated some large-scale wheat deals with Red China. The sales to China followed widespread crop failures in that country, however, and are not necessarily to be regarded as a permanent fixture in Canada's export business.

Less pleasant to contemplate, but also bearing on the wheat supply situation, was the drought which hit Western Canada last year and reduced the crop to half normal size.

The quick turnabout which the grain industry has undergone reflects a warning note. It indicates that periods of surplus do not last forever and hints that periods of shortage may recur.

Already there are some indications that the Prairies may be in for another dry year. Some people hold that we may even be going into a dry-year cycle. Be that as it may, the present year's crop appears to be assured of a good market and the farmers will need little encouragement to produce all the grain they can.

What with the uncertainties of foreign markets for Canadian grain in the future, as a result of Britain joining the Common Market, China being unable to pay for, or not needing any more of our wheat, and with our own climatic uncertainties to take into account, the future outlook is not very dull. For the moment, at least, it even seems encouraging.

—*Calgary Herald.*

Flashes of Green

Some experiences seem always new. Gardeners are feeling how true this is. As they are beginning to walk about their grounds again, they are looking in wonder at the first green shoots shown by the crocuses or the tulips.

These have been seen before, in many a springtime. But memory only seems to make the renewed experience all the more tremendous. In the cold ground, with winter not yet quite ready to depart, and with the moisture of melting snow still making the earth black and thick, here are these tiny flashes of green.

There is not much else in tree or hedge to prove the reviving power of life. But here in the noonday sun, and in the chill dark of the long night, these green shafts are pressing upwards, full of anticipation.

Such a sight is a reminder that no one wants a new kind of spring. Just the unfailing return is marvellous enough. There is peace in it, for it is the reward of faith.

—*Montreal Gazette.*

Your Individual Horoscope

By Frances Drake

Look in the section in which your birthday comes and find what your outlook is, according to the stars.

For Wednesday, May 16

MARCH 21 to APRIL 20 (Aries) — In mechanical and industrial lines be explicit concerning instructions, to avoid errors, misunderstandings, confusion, deception. Most activities demand closer adherence to rules.

April 21 to May 21 (Taurus) — Fine Venus indications. Avoid the unwisely unconventional, hasty or erratic. Real opportunity to achieve, don't spoil it through headless action, poor preparation or no follow-through.

MAY 22 t JUNE 23 (Gemini)—Not particularly advantageous Mercury setup. Be moderate, usefully conservative and do not change previously conceived plans without adequate reason. Be eager, active, direct.

JUNE 22 to JULY 23 (Cancer) —Second of two blooming planetary days. Begin a compact campaign to tackle and surmount personal and others' problems that you may then give extra attention to the new and interesting.

JULY 24 to AUGUST 23 (Leo) — Rather mild period. Plan smartly and discerningly to produce a quietly firm program worthy of your abilities. Don't forget friends enroute. we always appreciate them more later.

AUGUST 24 to SEPTEMBER 23 (Virgo) — Review, re-evaluate. Think well before swerving off on tangent from objectives. But turn down no healthy projects. Many paths available, few are truly best. Choose after deliberation.

SEPTEMBER 24 to OCTOBER 23 (Libra) — Very auspicious configuration in your sector. Be discreet, assign activities toward only first-rank goals. Curtail personal matters to the essential till an easier time for extras.

OCTOBER 24 to NOVEMBER 22 (Scorpio) — Some items show adverse side. Proceed cautiously in investments, contracts, energy, spending. Let sufficient thought accompany transfer of money in any direction. Be sure of values.

NOVEMBER 23 to DECEMBER 21 (Sagittarius) — Concentrate on pertinent issues, family matters, normal business interests. Don't divulge intentions to opposition prior to using. Protect with diligence advantages gained.

DECEMBER 22 to JANUARY 20 (Capricorn) — Bottle up disturbing elements lest they interfere with normal efficiency and disposition. Impulsive action, sudden decision can be regrettable if not competently handled. Be duly wary.

JANUARY 21 to FEBRUARY 19 (Aquarius) — Uranus displayed favorably. Be encouraged to augment a well-devised program with that extra push that makes for a record. Tops for matters pertaining to land, mines, produce, property.

FEBRUARY 20 to MARCH 20 (Pisces) — Outstanding, but requires co-operation; retail, engineering, shipping, finances, education, religion, politics. To these add in part wholesale and industry. Inertia? Don't permit it.

YOU BORN TODAY: often original, innately romantic, though usually not outwardly, the recipient of long-lasting friendships. Guard not to overdominate and get into impasse situations, but DO defend principles, of course. Your ambitions are artistic, for the finer things of life; you desire foremost a good home, responsible position in your community. Reversal of previously made plans tend to upset you; do NOT let them interfere with smooth pursuit of endeavors. Navigate to offset irritating influences, they CAN be easily overcome once recognized. You thrive on friendly, congenial associates, wohlesome opportunities for personal expression. Accept healthy counsel. A full, enchanting life should be yours. Birthdate of: Wm. H. Seward, American statesman; P. H. Armour, American merchant; Margaret Sullavan, actress.

CIVIL DEFENCE

In most instances in Civil Defence the federal government pays 75 per cent of the cost, the provincial government 15 per cent and the municipality pays the remaining 10 per cent.

HUBERT

"Let's get out of here—she just requested the band to play 'The Dance of the Sugar Plum Fairies'."

Papier Mache Bear Kills Prankster

WASHINGTON (AP) — A prank involving a papier mache likeness of Smokey the bear, a forest conservation symbol, ended in death for a marine Sunday.

The victim and a fellow marine kidnapped the five-foot-six, 75-pound figure Friday night from Storybook Land, a children's amusement park near Woodbridge, Va., 25 miles south of here.

They hid it at the Washington marine barracks until Sunday morning, when they tried to perch it atop a flagpole on the front lawn of a home for veterans.

With a final tug on the rope the bear and the 20-foot flagpole fell to the ground, pinning Cpl. Edward Kaltenbach, 23. He died of a brain hemorrhage, apparently caused when a metal spade in the bear's right hand punctured his skull.

Cpl. Timothy Parsons, 21, was felled by the flagpole but was not injured.

Detailed Unemployment Study Gives Hints How to Keep Job

By ALAN DONNELLY

OTTAWA (CP)—If you are married, over 25 and with a high school education or better, you stand the best chance of keeping your job.

If you haven't finished primary school, you're seven times more likely to be out of work than if you have a full secondary school education.

Moreover, you'll have a better chance of staying out of the employment service office if you work in some industry other than forestry, fishing, trapping or construction. Last year unemployment rates in those industries ranged from 20 to 30 per cent.

The facts emerge from a detailed study on unemployment during the last decade issued by the Dominion Bureau of Statistics.

The report, bristling with per-employment and provides some of the main facts about the country's jobless — their sex, age, family status, where they live and what kind of industries they come from.

TREND IS UP

It finds a "fundamental long-run upward drift" in unemployment rates running through the up-and-down business cycles of the last 10 years.

In the five years 1951-55, an average 3.5 per cent of the labor force was unemployed. This rose to an average 5.7 per cent during 1956-60 and last year the jobless rate averaged 7.2 per cent.

Job opportunities haven't kept up with the growing labor force —the number of persons who have jobs or want them. Between 1951 and 1961 the number of employed persons rose by 952,000 to an average 6,049,000, a rise of 18.7 per cent. But the labor force increased 24.8 per cent, up by 1,295,000 to 6,518,000.

The report points up one facit —unemployment in a family doesn't necessarily mean an ending of the family's earned income.

Four special surveys last year found that in more than half of the families hit by unemployment—55.1 per cent of them—there were one or more other members with a job. In about 22 per cent of these families there were two or more wage earners.

EDUCATION IS FACTOR

On the other side of the coin, however, were the 44.9 per cent of families hit by unemployment in which there was no other wage earner. About one-third of these families had two or three members, another third were families with four or five members and the remaining third of the families had six or more members.

Last year, when unemployment averaged 469,000, just over 45 per cent of the jobless were heads of families. One-third of them were single sons or daughters living with their parents and 11 per cent of the unemployed were other relatives living in families. About nine per cent of the jobless didn't live with family.

The report, while concentrating on cold statistics without going into the reasons behind them, indicates two main factors in unemployment rates—youth and lack of education.

A special survey in February, 1960, showed an unemployment rate of 18.7 per cent among persons who never finished primary school and only 2.7 per cent among those who finished secondary school or better. The jobless rate was eight per cent for those who had finished primary but not secondary school ing.

HIGHEST IN EAST

"The joint effect of youth anc inadequate education is evi denced by the very high unem ployment rate — about 30 pe cent—for persons under 25 whc did not finish primary school,' the report says.

The special survey found thal more than nine of every 10 job less in February, 1960, hadn't finished secondary school.

The Atlantic provinces have consistently had the highest unemployment rates —an average 5.5 per cent during the five years 1951-55 and 11.1 per cent last year. Quebec was next highest with 4.5 per cent during 1951-55 and 9.3 per cent last year. Jobless rates in other regions for the same periods: Ontario, 2.7 per cent and 5.5 per cent; Prairie provinces, 2.2 per cent and 4.6 per cent, British Columbia, 4.0 per cent anc 8.5 per cent.

Men have consistently had higher unemployment rates than women. Last year 8.4 per cent of the male labor force was unemployed compared with 3.7 per cent of the female labor force.

The average rate for men under 20 was 16.6 per cent, or just about twice the over-all rate for men.

BLUE-COLLAR JOBS HIT

The jobless rate for single men averaged 14.1 per cent last year, more than double the 6.4-per-cent rate for married men. The same held true for women.

The type of occupation also is related to unemployment. Blue-collar workers had a jobless rat between four and feive times that of white-collar workers. The blue-collar group includes manufacturing, mechanical, construction and unskilled laboring jobs. Classed as white-collar are those in professional, managerial, clerical, commercial and financial jobs.

Last year the unemployment rate for blue - collar workers averaged 12 per cent compared with 2.6 per cent for white-collar. Blue-collar workers represented only 29 per cent of the labor force but accounted for 52 per cent of unemployment.

Forestry, fishing and trapping industries, as a group, had a jobless rate of 29.3 per cent and the construction industry had a rate of 21.1 per cent. Rates in other industries: mining, quarrying and oil wells, 9.3 per cent; manufacturing, 6.7 per cent; transportation and other utilities, 6.6 per cent; trade, finance and service, 4.1 per cent.

African Delegates Expected to Play Big Part in Conference

By ALEXANDER FARRELL

MONTREAL (CP) — African delegates can be expected to play a big part in Prince Philip's second Commonwealth Study Conference, opening today in Montreal.

More than 50 strong—out of a total of 300 delegates—they all come from countries newly independent, or about to become independent, and coping with vast problems of mass education and industrial growth.

They hope to learn from the experience of industrially developed countries—and avoid their mistakes.

These mistkes — poorly planned or unplanned communities, towns depending too much on one industry, narrow or unbalanced vocational training, to name a few examples—are the reason for the conference.

EXCHANGE IDEAS

No formal recommendations or reports will come out of the conference, meeting in various cities across Canada for the next three weeks. The delegates are here to exchange ideas about the human and social side of industrial development and see something of the ways Canadians deal with their problems.

Prince Philip is expected to elaborate upon the conference theme, "The Human Consequences of the Changing Industrial Environment," when he gives the keynote speech at the first plenary session at the University of Montreal.

The conference, organized and financed by Canadian industry and labor organizations, is a sequel to one the prince sponsored in Oxford, England in 1956.

This is an entirely new group of delegates, however, although it is the same sort of group. Most are between 30 and 50 and will hold responsible positions in industry, labor organizations or government departments.

And this time most of the African delegates come from countries that have become responsible for their own affairs and are aspiring toward economic and social progress. None of the present African members of the Commonwealth was independent in 1956.

'AIR OF IMPATIENCE'

"There is an air of impatience in our country," said George Hayford, 37, of Accra, Ghana, personnel manager for a construction and engiceering firm.

"Our generation—all over Africa—knows that better standards of living are possible," said Hayford, an earnest, articulate man." It is probably the first generation of Africans really to be conscious of this.

E. A. Ladele, 44, general manager of a civil engineering firm in Ibadan, Nigeria, and father of 10 children, said "education is our biggest need. A lot of progress has been made in Nigeria in the last few years but we need more teachers, especially in rural areas.

Kwesi Cato, 42, of Accra, personnel manager for a soap-manufacturing firm, said delegates should be able to benefit from Canadian experience in dealing with the practical problems of industrial change.

John Burke King of St. Lucia, president of the St. Lucia Labor Party and a senator of the West Indies federation, said "we shall try to pick out the virtues of Canada and pattern ourselves after them."

The 79 - member Canadian host delegation, largest national group at the conference, includes the chairman of all 20 study groups that will spend a week in different communities from the Atlantic to the Great Lakes after the Montreal sessions end Thursday.

Other large delegations are those from Britain, 44; Australia, 32; Federation of Rhodesia and Nyasaland, 15; India, 13; Nigeria, 12, and New Zealand, 10.

After the week of separate study tours the full conference reassembles in Toronto May 24. Later it will meet in Winnipeg, Saskatoon and Edmonton en route to Vancouver, where the final session will be held June 6.

Second Astronaut Has Been Through Many Excitements

NEW YORK (AP)—Malcolm Scott Carpenter, scheduled to attempt this Saturday to become the second U.S. astronaut to orbit the earth, says that as a youngster he was a "loser" with no sense of responsibility.

Now 37 and a U.S. Navy lieutenant commander, he credits some hard thinking and a near-fatal auto wreck with putting him on the right track.

"I didn't study hard and I had to quit high school football because I couldn't devote myself to learning the plays," Carpenter told a Life magazine interviewer.

"I stole things from stores and I was just drifting through, sort of a no-good," he added.

Carpenter was only three years old when his mother, ill from tuberculosis, left her husband in New York and took him to Boulder, Colo., where her father, Victor Noxon, was editor of the Boulder County Miner and Farmer, a weekly newspaper.

WAS GOOD INFLUENCE

Noxon, who died when Carpenter was 14, is remembered by the astronaut as a great influence for good in his boyhood. Noxon gave him a horse and praised him as the "best kid rider" he ever saw, the astronaut recalls.

After graduating from high school in 1943, Carpenter enlisted in the navy to become a pilot. He had logged eight hours flying time as a cadet when the war ended and he went home.

"I had a horrible readjustment period," he said. He flunked out of the University of Colorado, was reinstated and flunked out again.

When he was 20, Carpenter was hurrying back to Boulder from a late party when he apparently fell asleep and his car slammed into three road posts before landing in a culvert.

He was unconscious for four days, and remained in the hospital for two weeks. It was during this period, he said, that he determined to turn over a new leaf.

He went back to college, courted and married Rene, his wife, and rejoined the navy.

Mr. K. Flies To Bulgaria

MOSCOW (Reuters) — Premier Khrushchev left by air Monday for a six-day official visit to Bulgaria—his first since 1958.

Some Western observers here believe Khrushchev will give the Bulgarian Communist party leadership some "ideological advice," especially on the freedom of artists and writers.

Pravda, the Communist party newspaper, says in an editorial on the trip that the result of Khrushchev's visit would be "cementing of unity and co-operation of all socialist countries, strengthening peace in the Balkans, in Europe and the whole planet."

Leonid Ilyvhec, a Soviet Communist party official, visited Bulgaria last month. He was reported to have advised Bulgaria that it was going too far in the cultural freedom that has followed destalinization.

Four Men for Sailing Ship Easy To Find

VANCOUVER (CP) — Captain Elsworth Coggins advertised for four men to help him sail his square-rigged ship.

They proved easy to find.

Capt. Coggins interviewed scores of applicants before he flew back to his ship in California Sunday with a new mate, engineer, cook and seaman.

He will take them on a six-month voyage aboard the 114-foot replica of HMS Bounty, calling at North American ports to advertise the refilming of the story Mutiny on the Bounty.

The 47-year-old Nova Scotian said so many oldtime sailors applied he could easily have made up a crew of 20 with experience in sailing square-riggers. But most were too old to scramble up to reef sail on yards swaying 120 feet above the sea.

He took the Bounty with a crew of 20 to Tahiti two years ago for the film making, and returned to Long Beach, Calif., last year for layup prior to this voyage.

Interpreting the News

By JOHN M. HIGHTOWER

WASHINGTON (AP) — The Atlantic Alliance showed alarming signs last week of pulling apart at the seams. A round of Western summit diplomacy may be necessary to repair the damage.

The matter of Western unity is an old problem which boils to or near a crisis point from time to time. What is new now is the direct involvement of the prestige and personal leadership of the heads of state and governments of the Allied countries.

In part the current splits are a product of real policy conflicts between West Germany and the United States, between Britain and France, between France and the United States. In part they result from personality differences among men like 44-year-old President Kennedy and 86-year-old Konrad Adenauer.

In Washington there is a tendency to blame much of the trouble on Adenauer's great age, a suggestion that the strongman of post-war Germany is becoming crotchety, erratic, perhaps a bit senile. That the German chancellor is deeply disturbed, annoyed, even angry with Kennedy is beyond question. That he is senile has yet to be demonstrated.

RUSSIA COULD PROFIT

The crisis is actually and primarily a crisis arising from different concepts of national needs and collective Western interests as allies. It is a crisis from which, in the long run, only the Soviet Union can profit. For that reason it probably will be patched without doing decisive harm to the alliance.

The U.S.-German flareup over Berlin talks with Russia is only the latest and most spectacular eruption to break through the surface harmony of NATO and disclose the subterranean turbulence. The basic situation is not new. NATO has faced and survived serious crisis before—most notably the Suez affair in 1956.

From these basic ingredients boils speculation that summit diplomacy — perhaps another Kennedy visit to Europe this summer—may be required to put NATO back on base.

The West German government has for years been worried about negotiations with Russia on the future of Germany or of Berlin. Its sensitivity often shows in extreme resistance to the development of any new proposals for East-West discussion.

The French government of President de Gaulle has sought close ties with the Adenauer administration, looking to the long future of French-West German relations. De Gaulle has been preoccupied with Algiers and the rebuilding of French military power in the nuclear age.

KEEP IN STEP

Adenauer and de Gaulle have tended to work together on East-West issues — Berlin and other problems. Hence, they are keeping in step when they advocate a tough Western line.

Britain and the United States in recent years generally have followed a flexible strategy. This has meant that Britain, and to a lesser extent the United States, usually was more ready to negotiate.

The latest ourbeak of trouble arose because of what now can be seen as a basic change in U.S. strategy by Kennedy's decision. This is the change:

During the Eisenhower administration the United States periodically favored negotiat i o n s with Russia on Germany and Berlin, so as to demonstrate (1) that the Western powers wanted a settlement, and (2) they could not get one on any reasonable terms from Moscow.

The Kennedy administratior is negotiating because it wants a settlement. It has redefinec U.S. policy on Berlin and has enlarged the area of negotia tion. This change has worried Adenauer and many other West Germans.

PLANE CRAHES

FLIN FLON, Man. (CP) — Two men were found Saturday in good condition near theit downed single-engine Luscombe aircraft less than an hour's fly ing time from here. Pilot William Frank Novosel, 40, anc Bill Christianson, 22, both o Flin Flon, had been missing since Friday night.

About the Town

PHONE 1844

A mother and daughter luncheon shower honoring May bride-elect Miss Fran McLachlan, whose wedding to RCMP Constable Allan Marcotte takes place May 21, was held at the home of Mrs. Frank Pennoyer, 1401 Front Street, Saturday. Hostesses with Mrs. Pennoyer were Mrs. J. Lang and Mrs. G. V. Frederiksen.

Miss McLachlan was presented with Swedish crystal, Mrs. Pennoyer making the presentation on behalf of the guests. The luncheon table was centered with flowers in the RCMP colors of blue, red and gold, flanked by white tapers.

Serviteurs were Misses Sue and Nan McAdams, Sandra Cotterill, Tanis Foxall, Marsha Lang, Dawn Fredericksen, Betty Bird and Karen Hagan, assisted by Mrs. C. W. Reeve Harper and Mrs. S. W. Edey.

* * *

Mr. and Mrs. W. R. Gibbon arrived during the weekend from Dawson Creek, where Mr. Gibbon has been practise teaching at the high school, to visit his parents, Mr. and Mrs. A. W. Gibbon, 709 Fourth Street, and Mrs. Gibbon's parents, Mr. and Mrs. E. W. Hicks of Slocan City, for a week before returning to Vancouver.

* * *

Keith Frederiksen and Bill Jennejohn of North Idaho Junior College in Couer d'Alene spent the weekend in Nelson visiting their parents, Mr. and Mrs. G. V. Frederiksen of the North Shore and Dr. and Mrs. N. R. Jennejohn, 713 Hoover Street.

* * *

Plans for a candy sale at the annual May Fair May 26 were discussed when the Unity Group of St. Paul's-Trinity United Church met at the home of Mrs. H. G. Steed, 911 Josephine Street. Ten dollars was voted for Miss Beulah Bourne for Korean Hospital Missionary Work and articles were collected for Missionary Relief and Supply. Plans for a wind-up dinner June 13 were finalized. Refreshments were served by the hostess and cohostess Mrs. William Day and Mrs. R. Dennison.

* * *

Mr. and Mrs. Scott Bryson and their son, Jim, of Glenmerry, Trail, spent the weekend with Mrs. Bryson's parents, Mr. and Mrs. F. J. Waters, 811 Carbonate Street.

* * *

Attending the B.C. United Church Conference being held at the Coast this week are delegates M. G. Jemson, for Fairview United Church, and J. R. Andrews, for St. Paul's-Trinity United Church, with Rev. H. R. Whitmore and Rev. Peter Faris.

* * *

Rev. and Mrs. H. R. Whitmore, 712 Elwyn Street, have had as guests during the weekend Mrs. Whitmore's mother, Mrs. C. C. Bell, her sister, Miss F. M. Bell, and nieces, Janet and Betsy Gordon, all of Penticton.

* * *

Mrs. G. E. Saunby of the Annable Block has returned from a trip to Vancouver and Victoria where she visited relatives.

* * *

Mrs. Marshall Lees of Red Deer, Alta., is visiting her parents, Mr. and Mrs. Joseph Neill, 911 Silica Street, and her two sisters, Mrs. T. J. Huckell and Mrs. H. G. Steed.

* * *

The Fellowshop Group of First Presbyterian Church, meeting at the manse, 406 Robson Street, planned a bake sale to be held soon, and a potluck supper, as the last meeting of the season, to be held in June. In absence of the president Mrs. C. G. Proctor, Mrs. C. A. Peters presided. Mrs. R. McCreight and Mrs. F. J. Klein, cohostesses, took the devotional. E. A. Hircock conducted the study period.

By ALICE ALDEN

CHIFFON, silky-soft and flattering, is having a fine time of it as it takes over for another successful season.

Here is a beauty, culled from Mort Schrader's resort collection, a late afternoon delight of lightning-striped silk chiffon in subtle green, black and white.

The sleeveless dress buttons in back and there is a narrow self-fabric sash that ties at the natural waistline.

In addition to all its beautiful fabric and delightful coloring, this useful pretty is nicely priced-tagged.

Marriage Announcement

Mr. and Mrs. Edwin M. Stiles announce the marriage of their daughter Ruth Constance to Mr. Leonard Swanson of Spokane, Wash., on Friday, May 4.

Shriners Wives To Have Tea At S. Slocan

SOUTH SLOCAN — Wives of visiting Shriners will be entertained at afternoon tea at the West Kootenay staff house at South Slocan Saturday afternoon.

Tea will be served as guests arrive by bus at approximately 3:00 p.m.

Hostesses will be the Ladies Auxliliary to the Nelson Shrine Club.

The visiting wives will be entertained at dinner in the Eagles Hall in Nelson following the afternoon social event.

Ottawa Too Hot In Summer For Eskimo Girls

By EDNA BLAKELY

OTTAWA (CP)—Leah Idlout and Sarah Ekoomiak find Ottawa summers too hot.

They are two of three Eskimo girls employed in the welfare division of the northern affairs department.

Both girls are tiny, both like their job and both are extremely shy.

Much of their work is translation of letters.

Leah, 22, learned English a night classes while working at a rehabilitation centre at Frobisher Bay. For a short time she taught in a one-room school at Resolute and "apparently did well," says Walter Rudnicki, welfare division chief here.

She grew up with six brothers and three sisters at Pond Inlet on the northeast shore of Baffin Island. As a child she spent months in hospital at Quebec City.

"My father told me it was for heart trouble but other people told me I had tuberculosis," she said. Leah learned a smattering of English during a short stay in Ottawa while awaiting transportation back north.

ONE-YEAR CONTRACT

She came to Ottawa last July on a contract that expires this June and hasn't decided yet whether she will stay. Recently she moved to a room with cooking facilities.

Sarah, whose home is at Fort George on James Bay, came to Ottawa in September, 1959. A sister who came to Ottawa with her is married to a non-Eskimo and has a daughter. Sarah, 30, boards and rooms in a building for government employees.

She hopes to go home this summer to see her parents and six brothers and sisters. Although she loves the north, going back would mean giving up the job which she also likes.

When asked what she would miss most if she returned north, she replied without hesitation that it would be the food.

The girls' favorite weekend entertainment is shopping and they enjoy prowling through the stores together.

"People often ask us if we're Chinese," Leah said.

They attend movies and go to dances where they waltz, jive and square dance but they haven't learned the twist.

Both would like to learn to swim. Leah went swimming last summer for the first time.

MANY SPECIES

There are probably more than 12,000 species of orchids, including a few that grow in the Arctic.

"CIRCUS" will be theme of the Beta Sigma Phi Sorority convention to be held at the end of May, for which the chapters met at the home of Mrs. W. L. Openshaw, Baker Street, to make and compare their costumes. Shown from left are Mrs. D. W. Laishley, Mrs. George Barnes and Mrs. Verne Miller. Delegates to the convention will come from a wide area, including Spokane.

—Daily News photo by Bob Blackmore.

Two Religious Ceremonies Seal Wedding of Royalty

CP from AP-Reuters

ATHENS—Prince Juan Carlos of Spain and Princess Sophie of Greece were married Monday in two religious ceremonies as tens of thousands of exicted Greeks cheered.

The 24 - year - old prince, groomed by Generalissimo Francisco Franco to occupy the long - vacant Spanish throne, first was married to the 23-year-old daughter of Greece's rulers in his own faith at the Roman Catholic cathedral of St. Denis.

They rode together through the streets to the royal palace, smiling and waving to the cheering throngs. Then they separated and were driven to the Greek orthodox cathedral for the orthodox ceremony required by Greek law and Sophie's faith.

GIVES APPROVAL

Pope John gave special approval of the Roman - Orthodox union after the princess pledged to bring up her children in her husband's church.

Church bells rang, artillery guns roared out a salute and a gathering of 120 royal guests along with hundreds of officials and Greek and Spanish society looked on as the prince and princess took their vows.

The couple had been expected to respond during the Roman Catholic ceremony with "nei"—a Greek word that sounds like "nay" but means "yes." But Most Rev. Benedict Printesis, Roman Catholic archbishop of Athens, addressed Juan Carlos in Spanish and he replied with "si." The archbishop addressed Sophie in Greek and she replied "malista," a rarely used, ultra-polite form of "yes."

28 New Books Received by Salmo Library

SALMO — New fiction and non-fiction books recently received by the Salmo Public Library include works by many popular authors.

In the fiction section are: Handful of Rice, W. Allister; Fear is the Key, A. MacLean; Passion in Rome, M. Callaghan; Winter of Our Discontent, Steinbeck; Below the Salt, Other Half of the Orange T. Costain; Blunt Instrument, G Heyer; Judas Tree, A. J. Cronin; Ordeal of Gilbert Penfold, E. Waugh; The Secret of the Kingdom, M. Waltari; The Wanderer, M. Waltari; The Edge of Sadness, E. O'Conner; To Kill a Mocking Bird, H. Lee; At Sundown the Tiger, E. Mannin.

In the non-fiction section are: Seven Rivers of Canada, H. McLennan; Pleasure by the Busload, E. Kimborough; Lost World of Kalahari; Kingdom Under the Sea; Born Free, J. Adamson; Living Free, J. Adamson; Cat's X-Y-Z, B. Nichols; Canada's Wild Glory, P. Keller; The Agony and the Ecstasy, I. Stone; Ring of Bright Water, G Maxwell; Kidnap (Lindbergh Case), G. Waller; Lanterns and Lances, J Thurber; Frederick Remington's Old West; The Making of a President.

RIONDEL BRIDE HONORED AT SHOWER EVENT

RIONDEL — Friends gathered at the home of Mrs. N. Bonnell recently to surprise Mrs. W. Wiesinger, nee Judy Lane, with a miscellaneous shower.

A number of games were played, with prize winners being Mrs R. Schelle, Mrs. Grossman, Mrs. Dortman, Mrs. Bowes and Mrs. M. Bauer.

Co-hostesses for the occasion were Mrs. L. Bay, Mrs. G. Bishop, Mrs. V. Nilsson and Mrs. Bonnell.

Mrs. B Harrison, who has been the inspiration for a number of social affairs, was honored at a tea held at the home of Mrs. C. Street. A necklace and earring set was presented to the honoree.

Mrs. Street was assisted in serving by Mrs. D. Peitsche and Mrs. R. Hay.

Robson Notes

ROBSON —Mr. and Mrs. R. T. Waldie returned home last week after a holiday spent in Vancouver, Courtenay and Victoria. Their eldest son, Leslie, is now home from Victoria College where he has just completed his first year.

Carl Nygaard left last week for Creston, and on to the Brooks and Rolling Hills, Alberta, on a short business trip.

Mr. and Mrs. H. Evans returned from a ten-day holiday spent at Haney, Victoria and Powell River.

Malcolm McPhee and Douglas of Cranbrook visited his mother and brother, Mrs. P. McPhee and Eric over the weekend.

Mr. and Mrs. G. Carr, formerly of Can. Exploration at Salmo, are now residents of Robson.

Balfour Guides Familiar With Bandage Triangle

BALFOUR — "Make friends with your triangular bandage," members of the first Balfour Guide Company were told by examiner Mrs. W. Wellwood when they reported for tests in second class first aid, first class emergency helper and proficiency in health.

The Guides have been instructed over the past year by Mrs. E. Kennedy, and Lieutenant Mrs. J. A. Heusten. Preparation for these tests provied good material for company programs and trains the Guides in a variety of crafts and skills.

Successful candidates, in order of merit, for Emergency Helper: Leah Stainton, Sharon Petersen, Lynn McNown, Donna Kosma, Judy Anderson, Mary Jean McLeod, and Susan Bonacci; Second Class First Aid: Berithe Nelson, Barbara Noakes, Judy Laing, Carol Wolbur, Kathleen Stainton, Janet Kennedy and Diane Yawerski; First Class Health: Lynn McNown, Sharon Petersen, Leah Stainton, Donna Kosma, Judy Anderson, Susan Bonacci and Mary Jean McLeod.

HARD METAL

Platinum, a byproduct of nickel and copper treatment, is popular as jewelry because it is much harder than gold or silver.

Lister Notes

LISTER — Mrs. P. J. Sherstobetoff has returned after visiting her son-in-law and daughter, Mr. and Mrs. Oscar Schwab and new grandson.

Mrs. M. K. Powess who has been travelling through the Southern United States, visited her son-in-law and daughter, Mr. and Mrs. Harold Foss at Casper, Wyoming and Mr. and Mrs. Earl Foster in California. Her travelling companion was J. C. Helme's sister Amy.

Mr. and Mrs. Bob Graber formerly of Lister have taken up residence at the sheep wheel ranch at Scandia, Alberta.

Home from overseas on leave for a month is William Mahon, who is visiting his parents, Mr. and Mrs. W. K. Beard and relatives and friends.

Miss Bertha Kranabetter was a recent Nelson visitor with her brother and sister-in-law, Mr. and Mrs. Tom Kranabetter.

Mrs. Julius Kranabetter and family were visiting relatives at Hope, Idaho.

A miscellaneous shower was held at the Deer Lodge Hall in honor of bride-elect, Miss Frieda Herman. Many lovely gifts were presented the honoree and a dainty lunch was served.

Bridge Club Has Farewell Party for Member

RIONDEL — A farewell party was held recently at the home of Mrs. H. Nielsen, honoring Mrs. B. Harrison, who will be making her home at Benson Lake.

The party was held by the bridge club of which Mrs. Harrison has been a member for 12 years.

The eight members were dressed in various bizarre costumes. These were two hula girls, an Easter bunny, Tom Sawyer, a fat lady, a little girl in poke bonnet, a boy scout and beatnik.

The group visited several houses during the evening; and finished up with luncheon at Mrs. Nielsen's.

A gift of necklace and earrings was presented to Mrs. Harrison.

Procter Notes

PROCTER — Mr. and Mrs. N. Shwarok had as their guests recently Warrant Officer J. Logus, Mrs. Logus and son of Red Deer, Alta. Mr. Logus had just returned from a furlough in Egypt with the R.C.A.F.

Jim Bedard, who attends UBC, has returned to spend the summer months with his parents, Mr. and Mrs. O. Bedard.

Mr. and Mrs. N. McLeod had as their guests the latter's mother, Mrs. D. A. Johnston of Revelstoke.

NEW YORK (CP)—Canadian dollar ¼ lower at 92 in terms of U.S. funds. Week ago 92 9-16. Pound sterling 1-32 higher at $2.81 5-16.

PHONE 1844 FOR CLASSIFIED

It's DEE'S Fifth . . .

Anniversary Sale

SALE STARTS TODAY

Spring and Summer DRESSES Reg. 14.95 to 29.95 9.99 to 19.99

Spring and Summer COATS Reg. 35.00 to 49.95 27.99 to 39.99

SUITS 2 Size 14 — 2 Size 16 Reg. 39.95 29.99

Car Coats Regular 25.00 $19.99 Regular 16.95 $12.99

Terry Cloth MU MUS Reg. 12.95 7.99

RAINCOATS Reg. $25 . . . . . 19.99

ALL SALES FINAL No Refunds No Exchanges

Dee's LADIES' APPAREL THE FASHION CENTRE

Phone 775 Nelson, B. C.

SUPER-VALU EARLY-WEEK FEATURES

Prices Effective Today -- Wed.

We Reserve the Right to Limit Quantities.

FRESH LAMB

Lamb Shoulder Roast Fresh, Whole or half lb. 29c

Leg o' Lamb Roast Whole or half. lb. 49c

Lamb Stew Breasts, Flanks and Shanks lb. 15c

Lamb Rib Chops Trimmed Waste-free. lb. 39c

Butter Alberta. First Grade. lb. 49c

Fresh Bread Martha Lane. Baked fresh daily in Nelson. 16 oz. loaf. 2 for 29c

Fresh Eggs Grade "A" Large. In Cartons. 2 doz. 89c

Vegetable Soup Aylmer. 10 oz. tin. 5 for 49c

Catsup Aylmer. 11 oz. bottle. ea. 15c

Tomatoes Red, Ripe. Field. 14 oz. tube. 2 for 39c

Celery Crisp, Green Stalks. Serve Stuffed with Cheese. ea. 19c

SUPER-VALU

Ward To Be Challenged by Jones, Marshman for Indianapolis Title

By DALE BURGESS

INDIANAPOLIS (AP — Rodger Ward, a former winner, will start his 12th straight 500-mile Indianapolis auto race May 30 in the front row, flanked by the hottest young drivers the Motor Speedway here has seen in many years.

Ward, who has been no worse than third in the last three Memorial Day classics, will be between Parnelli Jones, first driver to break the one-minute barrier at the 2½-mile track, and smooth Bobby Marshman.

Jones, 28, led twice in his first Indianapolis appearance last year but fell back to 12th after his magneto went sour and he caught a flying bolt over one eye. Marshman started dead last, 33rd, and finished seventh.

Jones, from Torrance, Calif., and Marshman, 25, of Pottstown, Pa., were sensational in their sophomore appearance in the 10 - mile qualifying runs which will continue next weekend. Jones upped the record to 150.37 miles an hour with a record single lap at 150.729.

Marshman's 149.349 average was third-best, behind Ward's 149.371.

Norman Hall, 36, an ex-paratrooper from Los Angeles, suffered serious head, leg and back injuries in his second crash of the weekend Sunday.

He hit the concrete outer wall coming out of the southwest turn both times, tearing up a Dean Special in a practice run Saturday and wrecking on the first lap in a Forbes Special Sunday.

Hall was the first driver to be seriously injured in 16 mishaps since the speedway opened for practice April 28. Fifty-four persons have died there since it opened in 1909.

A. J. Foyt Jr. of Houston, Tex., last year's winner, will start directly behind Ward in the middle of the second row with a 149.074 qualifying mark.

Twenty-one cars have qualified, leaving 12 starting spots to be filled next weekend. All are powered by conventional Offenhauser racing engines except a rear-engine Thompson Special, qualified at the good speed of 147.886 by Dan Gurney of Costa Mesa, Calif., a veteran of European road races.

In his first appearance at the speedway, Gurney put a stock-block car into the lineup for the first time since Harry Miller built a series of souped - up Fords in the 1930s. Gurney's car is one of three, based on bored-out Buick aluminum blocks, built by Mickey Thompson of Long Beach, Calif., holder of many land speed records.

The first 21 qualifiers averaged a record 147.66 miles an hour. Eddie Sachs won the pole position last year at 146.592. He hoped for a third straight start in the No. 1 spot but lost a wheel in practice Saturday and never got up to qualifying speed over the weekend after the damage was repaired.

After the field is filled next weekend, a driver can bump one of the earlier qualifiers by posting a better speed.

RODGER WARD
. . . challenged.

Collision Gives Minoso Wrist, Head Injury

ST. LOUIS (AP) — Minnie Minoso suffered a fractured right wrist as well as a fractured skull in his headlong dash into a concrete wall Friday night, x-rays disclosed Sunday.

The 39-year-old St. Louis Cardinal outfielder was much improved Sunday night, but physicians said it will be four weeks at least before he can put on a uniform and two more weeks of conditioning before he can play.

Dr. Stan London said there was no pressure on Minoso's brain but the fracture was near a blood vessel which could exert pressure and require surgery. He said this could develop up to four days after the injury.

Prairie News

RAIN WELCOMED

EDMONTON (CP) —Parts of thirsty Southern Alberta got a little rain during the weekend. Scattered showers overnight Sunday were expected to hit both Southern Alberta and Southwestern Saskatchewan.

BOOKS STILL NEEDED

REGINA (CP) —Lyle Evans, Saskatchewan supervisor of school libraries, said Saturday teaching machines and other methods of programmed instruction should not replace books in the classroom.

Commercial Refrigeration Repairs and Service
COLEMAN ELECTRIC
Phone 2055

Richardson Says He Will Meet Cleroux

HALIFAX (CP) — Blair Richardson, eastern Canadian middleweight champion, says plans call for him to meet Wilf Greaves of Edmonton in a Canadian title fight in Halifax later this summer.

Richardson, native of South Bar, N.S., disclosed in a weekend interview that he hopes to have two or three bouts before meeting Greaves at a date yet to be announced.

He said he will return to Boston to continue his training schedule after Tuesday night's 10-round bout with Bobby Barnes of Wilkes-Barre, Pa., in earby Dartmouth.

Greaves, who now fights out of Detroit, has not defended his title for some time. He said last summer he was willing to fight Richardson or any other challenger.

REGINA (CP) —Albert Nichols, about 41, was fatally stabbed in the abdomen early Sunday after a struggle in a downtown hotel with a man who complained of noise Nichols was making. Police said they were holding a 58-year-old man for questioning.

League Leaders

By THE ASSOCIATED PRESS

American League

	AB	R	H	Pct.
Jimenez, K. City	76	12	29	.382
Rollins, Minn.	11	16	41	.353
Robinson, Chi.	116	15	41	.353
Kaline, Detroit	105	24	36	.343
Mantle, New Y.	77	22	26	.338

Runs—Siebern, Kansas City, 25.

Runs batted in — Robinson, Chicago, 32.

Hits—Robinson, Cimoli, Kansas City, and Rollins, Minnesota, 41.

Doubles—Del Greco, Kansas City, 12.

Triples—Cimoli, 4.

Home Runs—Kaline, Detroit, 10.

Stolen bases—Howser, Kansas City, 11.

Pitching — Donovan, Cleveland, 6-0, 1.000.

Strikeouts — Pascual, Minnesota, 38.

National League

	AB	R	H	Pct.
Gonzalez, Phila.	75	17	27	.360
Williams, Chi.	120	24	41	.342
F. Alou, San F.	129	22	44	.341
Musial, St. Louis	82	16	28	.341
W. Davis, LA	94	17	32	.340

Runs—Mays and Davenport, San Francisco and Pinson, Cincinnati, 28.

Runs batted in—Cepeda, San Francisco, and T. Davis, Los Angeles, 34.

Hits—F. Alou, San Francisco, 44.

Triples — Williams, Chicago, and Ranew, Houston, 4.

Home runs—Pinson, 11.

Stolen bases—Wills, Los Angeles, 16.

Pitching—Purkey, Cincinnati, 6-0, 1.000.

Strikeouts—Koufax, Los Angeles, 69.

GIANT KILLERS—That socking duo of the San Francisco Giants, who are out to crack the Mantle-Maris homer total, are center-staged here as Willie Mays (right) blasts one and Orlando Cepeda (left) is about to congratulate him as he crosses the plate. Mays had 10 homers and Cepeda eight after the first 26 games.

Toronto Unable to Get Ball Franchise

By JACK SULLIVAN
Canadian Press Sports Editor

The International Baseball League season opened in Toronto last week and, for a refreshing change, there wasn't a serious mention about the city getting a major - league franchise. People know better.

Politicians, promoters and baseball celebrities visiting the city with an eye to a catchy newspaper headline have been telling naive Torontonians for years that their wonderful town is a natural for the majors. Can't miss, they kept on telling people.

The same old stories were rehashed year after year since a sunny May 2, 1950, afternoon in a downtown Toronto hotel room when Ford Frick, the commissioner of baseball, told a reporter:

"A third major league is as inevitable as tomorrow. Montreal is a major-league city now and Toronto, with its Sunday ball, is getting there . . . "

STADIUM TOO SMALL

That was good for a front-page headline. Since then, until about a year ago, it has been an unusual summer month that someone, somewhere, hasn't proclaimed that the major leagues are certain to embrace Toronto and Montreal.

Toronto has the money, population (nearly 2,000,000) — just about everything a major league city could wish for, but no stadium of major leagu eproportions. A park of 19,000 just wasn't big enough, they kept saying.

Montreal was a thriving baseball city when Frick made his enthusiastic prediction 12 years ago. At that time they roped off left field to take care of the overflow 20,000 crowds. Then gradually attendances became so slim that reporters could count the fans at the park.

Montreal gave up the ghost in 1961, dropping out of minor league baseball after 21 years.

Jack Kent Cooke, a bubbling Toronto sportsman and businessman, bought the Maple Leafs in 1951 and he dreamed and talked of a major league franchise until the horrible truth dawned on him a year ago: Toronto hasn't a chance, nor has any city in the country.

LEFT IN COLD

The majors quickly squelched any ideas Cooke and his cohorts of the would - be Continental League had of forming a third major league. The National and American Leagues suddenly decided to expand and Toronto wasn't even considered.

Hopes of a major league franchise for Canada were probably highest back in 1953 when St. Louis Browns decided to look for greener pastures. They moved to Baltimore. Then Philadelphia Athletics decided to move. Cooke made a bid but they went to Kansas City.

On and on it went. Boston Braves moved to Milwaukee. New York Giants and Brooklyn Dodgers moved to the West Coast.

With all of these shifts the politicians and promoters in Toronto and Montreal realized that they had been led up the garden path. Of course, they had done nothing but talk about it.

Cooke had made various proposals, including one that he would build a $6,000,000 stadium if the city donated the land. Nothing doing, said the city fathers, we're not in the baseball business.

Talk continued while attendance at Maple Leaf stadium gradually went down from a peak 489,717 paid admissions in 1954 to fewer than 200,000.

French Rise to Power In Europe Rugby Circles

By PAUL WESTBROOK

LONDON (CP)—Rugby gossip has a French accent these days.

For the last four seasons France has topped the five-nation international championship table.

The four United Kingdom countries haven't had a look in, apart from 1960 when England shared the title.

What makes the Gallic victories so galling for British fans is the champion's comparative infancy in the game. Until 1958 the Frenchmen brought nothing but an amusing continental flavor to the game.

Now with a style that keeps the ball moving swiftly they have swept the board. "The Waterloo of English rugby," was the headline in a Paris newspaper after England was trounced at Colombes Stadium last February.

Experts say the French rise to power began in the nurseries of the sunny southwest. Here young athletes mingle rugby tactics with basketball to develop better handling.

Long-established running patterns have been set aside. Players are taught to improvise and create scoring chances in midfield as well as traditional flank movements.

Yet despite the concentration on youth the French national team is made up almost entirely of veteran players.

ROCK SCARES THEM

The daddy of the team is 37-year-old Alfred Roques, known as The Rock. With Jean-Pierre Saux and Amedee Domenech, one of four restaurateurs in the team, he makes up the Tricolor's terrible trio.

When the massive Roques and his equally bull-like cohorts go on the rampage even lion-hearted Scotsmen, weaned on scrimmages and embrocation, have been known to waver.

Apart from age, their one weak point has been an inability to shine under sticky conditions. But British teams have been equally ineffective on hard grounds where French mastery of the lively ball has been prominent.

This season the veterans showed some signs of wear. In a pre-season tour of New Zealand they were completely outclassed, losing one match by a crushing 30-3. Yet they still hung on to the international championship.

The experts say next season could spell the end of the French reign. The U.K. teams are just beginning to build up dangerous-looking packs.

But from the rugby backwaters of Warsaw, Bucharest and Rome come tales of new continental challenges in the making. How long before the Poles, Romanians and Italians take up where the French left off?

ONE VET LEFT

VANCOUVER (CP) — Garnet Embree, 80, of Vancouver, will march alone in a May 31 parade in Ottawa markingthe end of the South African War. He is the only surviving member of the Royal Canadian Regiment, First Canadian Contingent to South Africa, able to attend the 60th anniversary ceremonies.

Chavez Ravine Jinx Home Run Sluggers

LOS ANGELES (AP)—Seldom, even in the fickle field of female fashions, has anything ever gone out of style so fast as the home run in Los Angeles.

Four hundred and forty homers were hit here last season. A major league record of 248 was established in 82 games at band-box Wrigley Field, where a man of average strength could knock the ball into the seats with a folded towel.

At the Coliseum, where the shortstop and left fielder played side by side, there were 182 homers in 77 games.

But, this season, the Angels abandoned Wrigley Field and the Dodgers vacated the lopsided Coliseum. Both moved into Dodger Stadium at Chavez Ravine, where the outfielders have more territory to cover.

As a result, 1962 will be known in Los Angeles as the year of the long out.

The 440 major league homers hit here last year averaged out to 2.77 a game. In the first 31 games at Chavez Ravine, there have been only 29 homers. This is an average of 0.94 per game—barely one-third the 1961 average.

In the American League last season, the home run average per game was 1.89—more than twice as high as the average here so far this year. In the National League, it was even higher—1.94.

CANADA'S #1 hotel STOP
SHOPPING CENTER • ROOMS • DINING • FUN
IN SPOKANE
Whether you drive, bus or fly to Spokane, plan to arrive at the Coeur d'Alene. Ties you into everything in Spokane closely and conveniently. A fine room, a great bed, excellent meals — and all strictly thrifty. Reservations desirable. Live with the kind of welcome Canadians always enjoy here.
COEUR d'ALENE hotel
PHONE MA 4-1251
FREE CAR PARK OVERNIGHT
228 N. HOWARD at TRENT

WARNING!

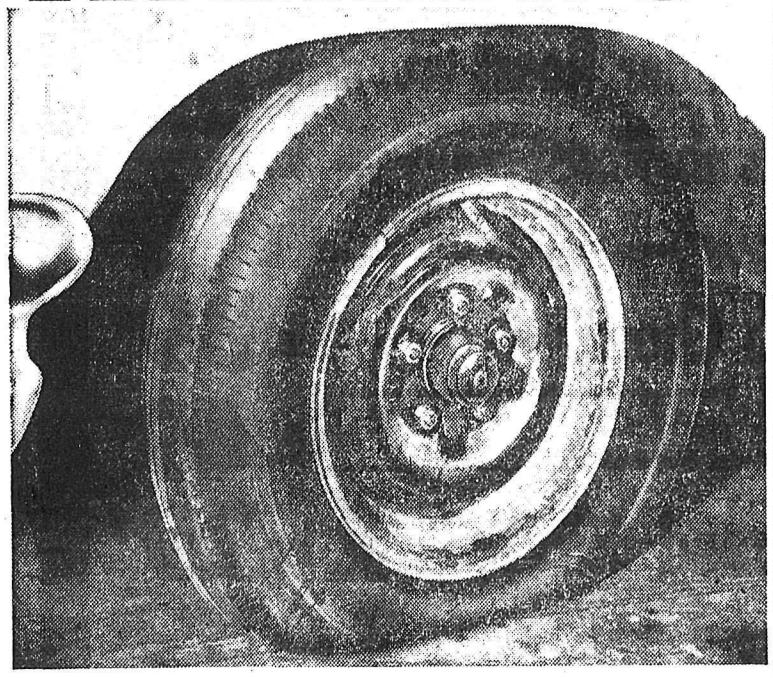

90% of tire trouble occurs in the last 10% of tire life.

Let us buy all the unused mileage on your worn tires. If you drive on those tires too long, they'll not only be dangerous, they'll be worthless. See us now for the best trade-in deal.

We've got new GOODYEARS from 11.95 with trade

ANDY'S TIRE SHOP

324 Vernon Street Phone 1930

sports-strictly lower-case

As Seen By BOB NORRIS

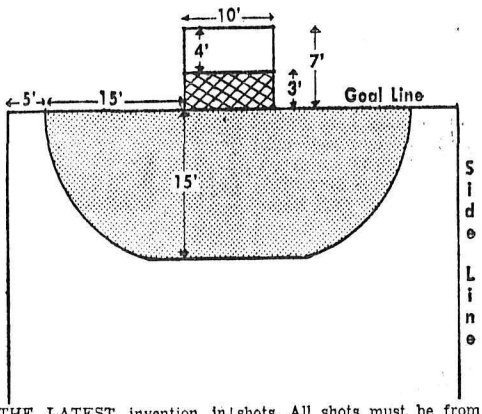

THE LATEST invention in sports is a game still in the experimental stage, called cageball. It is a fascinating blend of the best elements in basketball, hockey and soccer, played indoors or outside, by teams of six players each.

James J. Rafferty, athletic director of the Parochial Grade

CAGEBALL

School System in Johnstown, Pa., for 20 years until retirement recently, is the inventor. His objective: "A game without the demanding race-horse speed of basketball and the killer tactics of hockey and soccer, but still fast and retaining the most interesting features of the other contests."

The ball is smaller than a basketball, no more than 27 inches circumference, 12 - 14 ounces. The court, 120 feet long and 50 feet wide, is divided into three equal zones: defense, neutral and attack. Besides a center-jump circle, two others on each end of the court are for faceoffs in those areas.

Cage-type goals at each end of the court are 10 feet wide, 7 feet high, with a strong net 3 feet up from the floor—leaving the top 4 feet open for shots. All shots must be from outside a semi-circle of 15-foot radius in front of each goal.

Games are started with center-jump. The ball is passed, batted, dribbled or rolled with the hands only. Field goals are two points. Penalty throws, where only the fouled player opposes the goalkeeper while others stand aside, as in hockey, count one point.

Like basketball, play is resumed after goals by the team scored upon throwing in the ball from outside its defense end of the court.

Players are goalkeeper, center, left and right attacks, left and right defensemen. Rules call for a referee and umpire. Goalies are advised to wear face masks because shots, of course, may be hard throws on a line from less than 15 feet away, instead of the slow-arcing tosses in basketball.

Whether Rafferty has succeeded in fathering a new major sport must await the test of time. Other games took many years to catch on, but his certainly has the ingredients to enthrall spectators. He has sent out several hundred copies of cageball rules in response to inquiries from throughout the United States.

And the Russians cannot say they invented this sport!

Distributed by King Features Syndicate

Child Drama Assoc. Holds First Meeting

WINNIPEG (CP) — The first conference of the Canadian Child Drama Association was held in Winnipeg during the weekend, attended by 50 delegates from Vancouver to Halifax.

Elected president of the organization was Donald Wetmore of the department education in Halifax. He reported the adoption of 25 resolutions, designed for co-ordination on a national scale.

Also elected to the executive were: Vice - presidents: Mrs. John Thorne, Vancouver, Mrs. H. P. Hill, Ottawa, Miss Bette Anderson, Edmonton; secretary: Miss Betty Lowden, Ottawa; treasurer: Mrs. Rhena Howard, Regina; executive members: Michael Foster, Vancouver; Miss Olivia Hasler, Toronto; D. Harold Turner, Halifax.

VANCOUVER (CP) — The Civic Outside Workers' union voted in two separate weekend meetings to accept a conciliation board's recommendations for a new contact with the city. The vote removes the threat of a strike by 1,600 workers. The board recommended salary increases of 3 ½ to 4 cents an hour and improvements in vacations and sick benefits

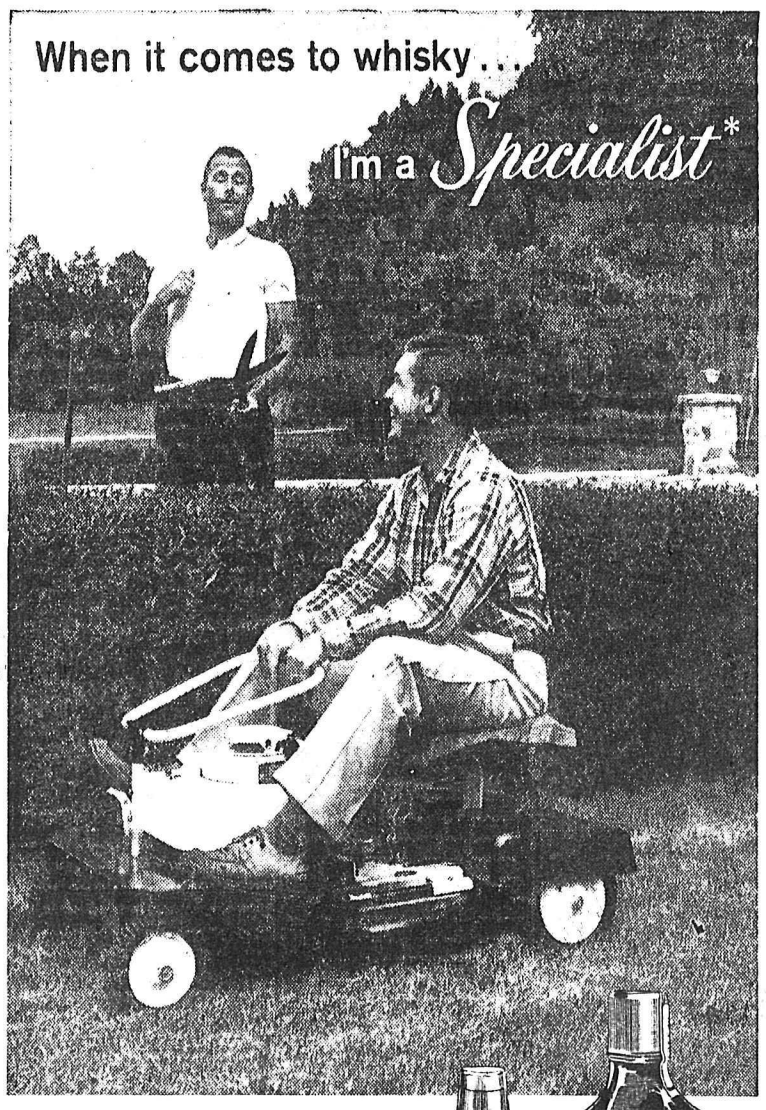

*Specialist: Anyone—
after a taste of Walker's Special Old

You're a Specialist in good taste when you choose Walker's Special Old. Good taste, good looks, and fine quality have made it Canada's popular choice in whisky. Next time—make it a point to buy Walker's Special Old.

HIRAM WALKER & SONS LIMITED
WALKERVILLE CANADA
DISTILLERS OF FINE WHISKIES FOR OVER 100 YEARS

IN THE SPARKLING DECANTER

This advertisement is not published or displayed by the Liquor Control Board or by the Government of British Columbia

Dave's Diggin's

By Dave Grant
Sports Editor

Even the Yankees can't win the World Series every year.

There always has to be a slight deviation from the pattern of a champion and Saturday Nelson Daily News' reign of West Kootenay press softball came to an end.

For 20 years Nelson News Nemises exercised a strong arm over their rivals, but Saturday at Civic Centre Trail Times Terrors snapped the unbeaten string with an 18-16 victory. The scorekeeper had the tally 17-14 for Trail, but he was a member of the Trail Creek Gazette.

From the starting pitch, Nemises had everything against them. Only eight of the star-studded 16-member team pulled on a glove. Those eight composed Nelson's B team.

Terrors could do nothing wrong. Hits, appearing to be sure outs, caromed off pebbles into base hits. Fly balls to the outfield always blew the wrong way in the wind, dropping between fielders.

When Nelson came to bat, everything went wrong. The sun came out of hiding, shining brightly in the players' eyes and preventing them from hitting the "balloon" ball.

When a ball was hit firmly, it bounced into the hand of Father Time."

The score was an indication of play. Nelson held a definite edge only to see its superb effort crowned by the gambolling Times players.

In the last two innings, Nemises reached their famed peak, scoring 10 runs, five in each inning. Trail was disorganized—they had heard of Nelson's stunning finale and its appearance collapsed Terrors. But once more Lady Luck frowned upon them, slicing a rally at its apex.

May 26 is set as the day of revenge. Nemises will show no mercy, their pride was hurt and they were caught with their bats down. After Nelson's victory in Butler Park, the rubber game will be played in Nelson.

* * *

Sodium bicarbonate (baking soda) is thought to be a household item, but it is slowly creeping into fishing tackle boxes.

Used dry, it is a scratchless scourer restoring rusted or dulled lures to their original lustre. Lures placed in a jar of dry soda will prevent hooks from rusting. Added to a fish bucket it will remove the somewhat "fishy" odor.

When moistened, it can take the sting out of sunburn and prevent blistering and removes the itch of an insect bite.

The soda also will come in handy on a rough day on the lake when one's "innards" feel like reaching for the sky.

Curling may have ended for another season, but the Natal-Michel Curling Club recently held a spring meeting to elect an executive for the coming season.

Louis Fontana was elected president, with Tom Krall sr., vice-president; Frank Mitchell, secretary-treasurer and Pete Wistrowicz, Mel DeAnna, Elie De Paoli, Elio Bernardo, Georgette Bertoia, Hugh Tennant, Walter Hybachuk, Ronnie Matt, Leonard Polak and Charlie Anselmo being named to executive positions.

Trophies were presented with G. Bertoia's rink capturing the Canadian Imperial Bank of Commerce trophy and Elio Bernardo's foursome the Kootenay Hotel trophy.

On the football scene, Calgary Stampeders have signed Earl "Earthquake" Lunsford, while Saskatchewan Roughriders have acquired the services of veteran National Football League quarterback Charlie Connerly.

For Lunsford it will be fourth straight year with the Stamps. Connerly is to attend Roughies' training camp as an assistant coach.

Sandlot Scoreboard

Dodgers, led by Bob Hunter's three-run single in the first inning, edged Red Sox 4-2 in the opening game of the Shrimp League Saturday.

Dodgers	310 0	—4	4
Red Sox	200 0	—2	4

In a second Shrimp League game, Yanks smashed Indians 6-3. Tony Arcuri had the long clout of the game, a triple.

Indians	030 0	—3	2
Yanks	240 0	—6	6

Mounties, with a seven-run outburst in the third inning, humiliated Foresters 14-0 in a Pee Wee League game. Roddy Nelson and Jim Pickering led Mounties' attack with doubles.

Mounties	257	—14	9
Foresters	000	— 0	2

In the Pee Wee League game between Junior Gunners and the Braves, Gunners walloped Braves 9-1. Jay Walgren smashed in four of Gunners' nine runs with a triple and a homer.

Gunners	360	—9	5
Braves	100	—1	1

In Bantam League opener, the Giants pushed across five runs in the second inning to defeat Colts 7-1. John Curran clouted a three-bagger.

Colts	010	—1	4
Giants	052	—7	5

Tuesday's schedule:

Caps vs Colts at 5 p.m. at the Civic grounds.

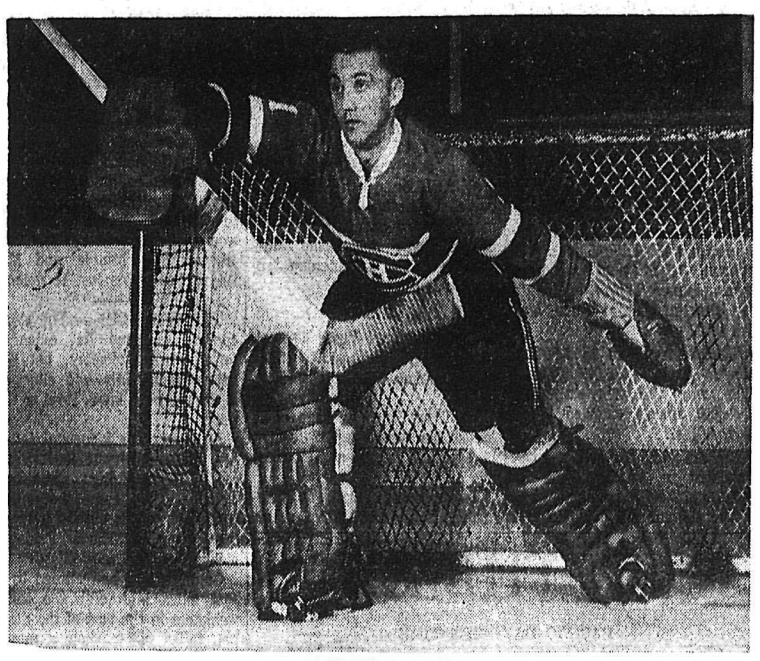

JACQUES PLANTE
. . . National Hockey League MVP.

JACQUES PLANTE NAMED HART TROPHY WINNER

MONTREAL (CP) — All-star goalie Jacques Plante was named winner of the Hart Trophy Monday as the most valuable player in the National Hockey League during the 1961-62 season.

The award caps a brilliant comeback by the 33-year-old Montreal Canadiens veteran.

Sent to the minors for three weeks in the 1960-61 campaign when an injury slowed him down, Plante, who wears a protective face mask, came back brilliantly to win the Vezina Trophy for a record-equalling sixth time.

And he did it without Doug Harvey, the starry defenceman who many claimed used to stop half the shots hurled at the Montreal net before they got to Plante.

Plante polled 94 points in the split-season voting by hockey writers and broadcasters in the six NHL cities. Harvey, who spent last season as player-coach with New York Rangers, was runner-up with 60.

At the halfway point in the balloting, based on games up to Dec. 29, Harvey led with 53 followed by Plante with 40.

FOURTH GOALIE SELECTED

Plante becomes the fourth netminder to win the award since it was innovated in 1924.

The others were Al Rollins of Chicago Black Hawks in 1953-54, Chuck Rayner of the Rangers in 1949-50 and Roy Worters of the old New York Americans in 1928-29.

Along with the trophy, Plante gets $1,000 from the league. This brings his total bonus earnings for the year to $5,250. He received $1,000 for the Vezina award, $1,000 for making the league's first all-star team, plus $1,500 as his share of Montreal's first - place money and $750 in playoff money.

During the 1961-62 campaign Plante yielded 166 goals in scheduled play for a goals-against average of 2.37. He played in all 70 of Montreal's games.

Chicago's Bobby Hull, whose second-half scoring spree carried him to a record-equalling 50 goals, finished third in the Hart balloting with 53 points. All came in the second phase of the voting.

Fourth with 40 points was Detroit's Gordie Howe, a five-time winner of the award. Andy Bathgate of New York was next with 31.

Rocks on Track Angers Derby Winner's Owner

BALTIMORE (AP) —Trainer Horatio Luro's Spanish blood was running hot Monday over rocks accidently strewn over the Pimlico track, and he threatened to withhold Kentucky Derby winner Decidedly from Saturday's Preakness.

"I'm not going to run unless the track is 100 per cent OK," said the serious Argentinian.

Luro cancelled a scheduled workout for Decidedly Monday morning and said if he was to miss one today "I just won't run" Saturday.

"I've waited 25 years for a horse like this and I'm not going to take a chance of injuring him with something like this," Luro continued. "I'm more interested in keeping the horse sound than I am in the triple crown."

Luro said he talked by telephone to California with George Pope Jr., owner of Decidedly, and that he had "given me full authority and leave the judgement up to me" whether the gray colt will try to tie the Preakness to his Derby victory. The Belmont next month completes the triple crown for three year-olds.

The rocks showed up in new sand put on the track Sunday. Pimlico officials said someone had overlooked sifting it beforehand. They sent out crews to pick out the stones.

TRAIL SOFTBALL TEAM ENTERS SPOKANE LEAGUE

TRAIL — A team from Trail will join five others from Spokane and Coeur d'Alene, Idaho, in the Spokane International Senior A Softball League this season.

Coach John Paolone said each club would play a 20-game schedule, with 10 away from home.

Trail opens here next weekend against Spokane Luckies.

Seeley Wins Windermere Rodeo

INVERMERE — Buzz Seeley of Arlington, Ore., won the North American championship at the fourth annual matched saddle bronc ride at the rodeo held at Windermere Saturday.

The event, sponsored by the Lake Windermere Stampede Association, was well attended and $700 prize money was distributed.

Seeley also won the bareback championship. Bill Sands of Rocky Mountain House won the steer riding contest and Dwight Seymour, 14, of Invermere, won the junior steer riding.

Jim Wilson of Calgary was winner of the calf roping competition.

Allen Hurls 2-Hitter in Rotary Win

Ted Allen and Jim Shankland, matching pitch for pitch, clashed in the best Little League game of the season Monday night as Rotary edged Lions 3-1.

Allen was the hero of the game for Rotary, giving up only two singles, while faning 11 and walking five. He won his own game in the first inning, clouting a two run homer with Trozzo aboard.

Shankland hurled brilliantly for Lions, striking out 10 and allowing three free passes.

Richard Joyce clouted a triple for Rotary.

PCL Results

Spokane	001 000 000	—1	4 0
Seattle	000 000 000	—0	2 0

Ortega and Julian; MacDonald, Nippert (9) and Skeen. W-Ortega (1-0). L-MacDonald (2-2).

MOUNTAIN BEAST

The snow leopard, or ounce, lives only in the Himalayas at altitudes ranging from 10,000 to 18,000 feet.

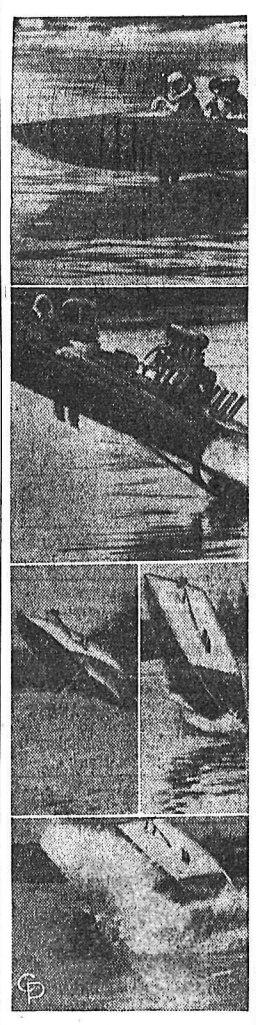

FLIP TRIP—Zipping along at 120 mph, Jack Siebuhr of Westchester, Calif., went into this aerial loop during a race program at Berkeley, Calif., and wound up in a hospital with broken ribs.

Wins Playoff

Palmer Adds Colonial to Golf List

FORT WORTH, Tex. (AP)—unleashed another dazzling windup Monday to trip Johnny Pott by four strokes in an 18-hole playoff for the $40,000 Colonial National Invitation golf championship.

Palmer, leading by one stroke after nine holes, trimmed three shots from par on the back nine of the sprawling par-70 course to capture his first title here and pick up a $7,000 pay cheque.

He had a 37 going out and, in typical Palmer fashion, a hot 32 coming in for a one-under-par 69.

Pott, who never led the Latrobe, Pa., belter, tacked together a 38-35—73 for second-place money of $3,500.

The victory was the third straight for Palmer, his sixth current triumph and his 32nd major championship. It boosted his 1962 earnings to a total of $59,308.

Pott's finish was no doubt particularly disappointing after he came from seven shots behind Sunday to tie Palmer with a 72-hole total of 281. The Gulf Hills, Miss., professional shot a 69 while Palmer skidded to a 76.

Palmer picked up his first birdie at No. 11 after a 24-yard chip shot left him only three inches from the cup.

He served notice that the championship, for all practical purposes, was in the bag when he sank a six-foot putt for a birdie at No. 15.

He iced the cake minutes later when he sent a 13-foot birdie putt into the cup on the 16th.

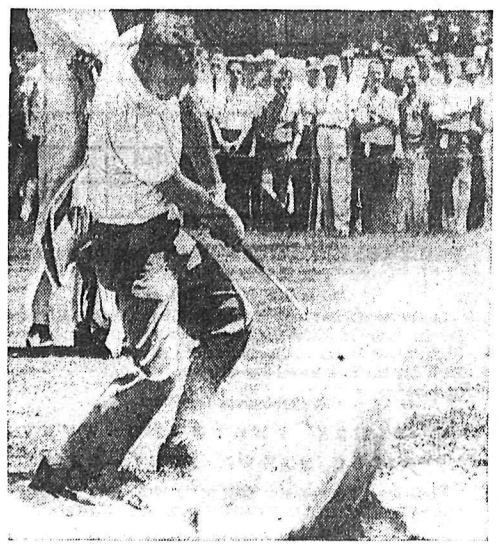

ARNOLD PALMER
. . . Colonial victor.

Etcheverry Signs With St. Louis

ST. LOUIS (AP)—Sam Etcheverry, the 31-year-old former Canadian passing great, signed his 1962 contract with St. Louis football Cardinals Monday and was given a solid vote of confidence by the club's new coach, Wally Lemm.

Lemm said he is convinced Etcheverry, a star for nine years with Montreal Alouettes of the Eastern Football Conference, can do the job as a top-flight quarterback in the National Football League. Hampered by a sore arm in training last season, Etcheverry had his troubles but finished strongly.

The Cards also signed the No. 2 quarterback, Charlie Johnson.

The Cards expressed their confidence in Etcheverry last week by trading Ralph Guglielmi, last year's No. 2 signal caller, to New York Giants.

Nelson Sport Schedule-Board

4 p.m.—Girls' soccer practise at Civic Centre.

6 p.m.—Babe Ruth Baseball, Whiteleys vs Algars.

6:30 p.m.—Play for Fun softball, Royal vs Firemen at Uphill Park.

Homelite vs Kootenay Forest at Civic A. Grey-Palm vs Orphans at Civic B.

Stampeders Claim Miles Under Equalization Draft

EDMONTON (CP) — General manager Joe Ryan of Edmonton Eskimos Monday night said Calgary Stampeders have claimed veteran football star Rollie Miles under the Western Football Conference's player equalization draft.

"We're hearing it from everywhere, so I guess it must be true," Ryan said in an interview.

He added he was unhappy about "apparent leaks" on the equalization draft, which he said were to be conducted on a "strictly private" basis until it was completed.

"Apparently we're the only damn team in the league that isn't publicizing this thing. Under the rules there are only two teams which are supposed to known who we have available—those are British Columbia and Saskatchewan.

"But I'm tired of covering up on this thing," he added heatedly.

Miles, 32, one of the all-time Eskimo greats and a member of The Canadian Press' WFC all-star team a record eight times, graduated from St. Auto Edmonton in 1950.

The veteran halfback - linebacker is a naturalized Canadian citizen. He is a school teacher in the off-season and is father of seven children.

Ryan disputed Calgary's claim to Miles. He said the Eskimos will fight the claim.

The Eskimos and Calgary were at odds on the interpretation of the draft plan, which was hammered out at the league's annual meeting in Vancouver Feb. 16 and 18.

The dispute involved the official minutes of the Vancouver meeting.

He said at the meeting Edmonton Eskimo vice-president H. (Red) McMahon moved that the equalization plan as drafted by the WFC managers be adopted. The motion carried.

Ryan said the plan, as drawn up by the managers, provided that a team finishing 10 points ahead of any other club could have two unprotected Canadians drafted by the lower-placed team. But no club would be required to give up more than two players.

The secretary at the meeting wrote in the minutes that the managers' plan was adopted and then went on to explain the plan.

"He should have cut it off right after he said the plan was adopted," Ryan said.

Ryan said the secretary, in explaining the plan, failed to mention the mandatory 10-point spread or the limit of two unprotected Canadians.

Calgary, Ryan said, seized on this omission and was claiming Miles, despite the fact Stamps finished only seven points behind Edmonton in the 1961 season.

In 1961 Winnipeg finished with 26 points, Edmonton 21, Calgary 14, Saskatchewan 11 and British Columbia 4.

Ryan said the Stampeders' claim was "ridiculous" and contrary to the principles used to set up any draft or waiver systems.

No league, he said, would set up an equalization draft without a point-spread written in.

Ryan said British Columbia Lions agreed with Edmonton that the Calgary claim was ridiculous. He said the equalization draft was set up to help the lower-placed teams in the standings. Calgary apparently had lost sight of this principle.

Ryan added the publicity given to the Calgary-Edmonton dispute and to the deals made under the equalization draft was "hard on player morale."

He said Syd Halter, Canadian Football League commissioner, should "find out where the leaks are coming from and start slapping a few fines around."

Ryan declined comment on how the dispute was being handled.

EDMONTON (CP) — Rollie Miles, veteran Edmonton Eskimos football star, described as "hogwash" a claim for his services made by Calgary Stampeders under the Western Football Conference's newly adopted player equalization draft.

Miles said Monday night he thought it was clearly understood by all WFC teams that under the provisions of the draft, Calgary would have no claim on him. He said he first heard of the Stampeder claim earlier Monday.

Creston's Rambler Dealer
Orchard Motors
Phone:
EL 6-2505 Days
EL 6-4124 Evenings
CRESTON, B.C.

Visit Your ----
Rambler Dealer
in East Trail
EAST TRAIL MOTORS
Phone: Trail 364-1205 1694 2nd Ave.
(Across from New Safeway)
TRAIL, B.C.

In Cranbrook It's
Van Horne Service
for
Rambler Sales and Service
Phone JU 6-2541
CRANBROOK, B.C.

Nelson and District Rambler Dealer
PARKVIEW MOTORS
Ltd.
323 Nelson Ave. Phone 1454
NELSON, B.C.

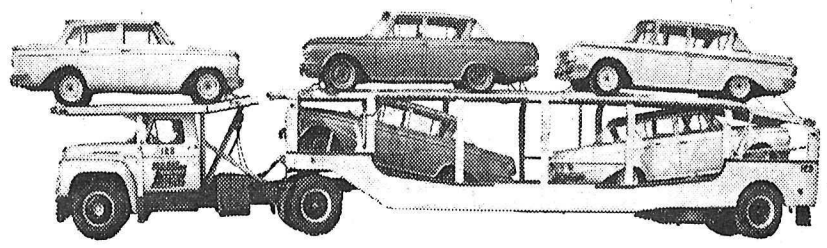

How other major car manufacturers help us sell more Ramblers

Soon after Rambler introduced its first sensibly-sized car our competitors saw the trend we had started and went into compact car production. Despite the increased competition, they actually gave us a boost by making you more compact conscious.

Remarkable proof of this has been our success. In 1961, for instance, our sales increased by 50% over the previous year. And almost 100 new dealers joined us during the same period. This year sales are up 60% over last year.

With years of experience behind us, we are able to produce a vastly superior compact. For example: we pioneered Single-Unit construction; developed Deep-Dip rustproofing, specially for Canadian conditions and introduced the Ceramic-Armoured muffler, guaranteed for as long as you own the car. This year we added such new features as self-adjusting Double-Safety brakes; and a battery and coolant, both with a two year guarantee.

Rambler stands alone as the one automotive manufacturer really interested in providing what we call "maximum usefulness to the user". This, we feel, is the main reason for our success.

To prove this to yourself, take a look at the so-called compacts first. Then visit your Rambler dealer. You'll have no doubt that Rambler is Canada's best all 'round car value.

Rambler
A PRODUCT OF AMERICAN MOTORS (CANADA) LIMITED

PARKVIEW MOTORS LTD.
323 Nelson Avenue Phone 1454
CRESTON
ORCHARD MOTORS

LI'L ABNER

DONALD DUCK

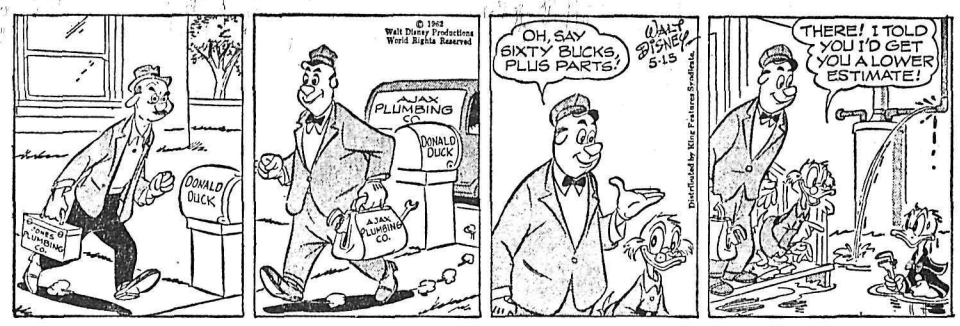

B. BRADFORD

B. BLONDIE

JULIET JONES

B. BAILEY

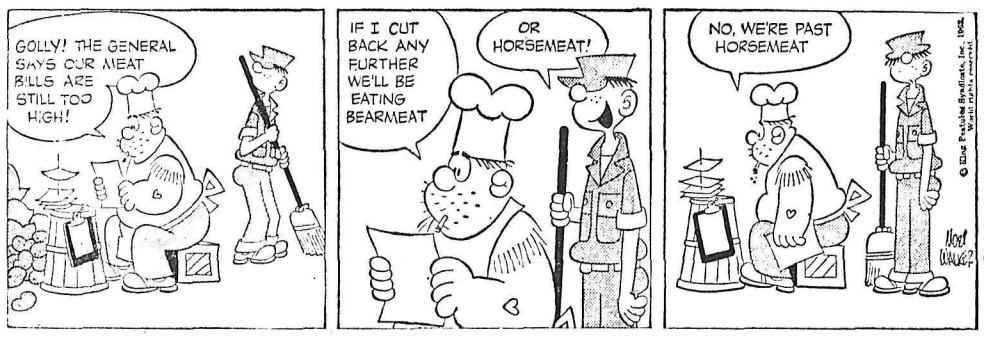

BUZ SAWYER

ARCHIE

JIGGS

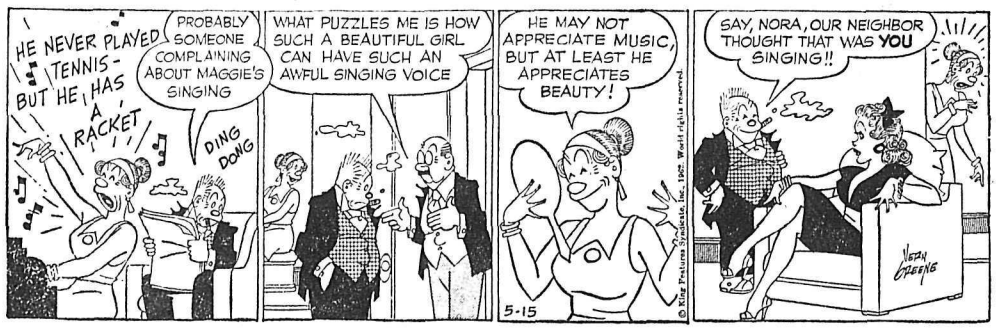

MARKET TRENDS

NEW YORK (AP)—The stock market successfully battled a selling spree Monday.

An avalanche of selling drove prices down sharply in the first hour. Then buyers stepped in and reversed the course.

The ticker tape was overwhelmed and at 12:45 p.m. was running 34 minutes behind transactions. This equalled a lag that had stood since May 27, 1933.

Volume mounted to 5,990,000 shares from 4,510,000 Friday. This was the heaviest since 6,090,000 shares changed hands Nov. 8 last.

Brokers said the selling spurt indicated a possible end to emotional selling which had driven the market down to 1962 lows on six successive previous days.

The six-day decline had been attributed to continued apprehension over the effects on general business of the fight between the United States government over a steel - price increase, some disquieting business news and heightening tension in Laos.

AVERAGES UP

The Associated Press 60-stock average gained 1.40 to 237.5 after having been off 2.60 at noon.

The Dow Jones average of 30 industrials turned a 9.12 loss at 11 a.m. into a gain of 5.57, closing at 646.20.

International Business Machines, down more than seven points, closed with a gain of 8½ at 454½.

Steels, motors, aircrafts, utilities, nonferrous metals, rails, oils and tobaccos advanced.

Of Canadian issues, International Nickel closed with a gain b1 1¼ and Aluminium Ltd. wound up ¾ higher, However, Hudson Bay Mining and McIntyre Porcupine lost ¼ apiece.

TORONTO (CP) — The stock market snapped its extended losing string Monday, but not before industrials had slumped to their lowest index level of the year.

By noon, the industrial index had dropped almost four points to 597.31—its lowest since last October. Then came the strong comeback which pushed it more than a point above Friday's closing level.

Golds, which had climed to a 1962 index high with the early weakness in the rest of the market, tailed off to show a minus sign at the close.

In the main list, Algoma Steel, BA Oil, Canadian Imperial Bank of Commerce, Salada Foods, Imperial Oil and Toronto - Dominion Bank all closed showing gains in a ⅜ to ⅞ range. Earlier they had all dropped to their lowest of this year.

Interprovincial Pipe Line dropped a point, Bank of Montreal ½, Consolidated Paper ¼ and Steel Company of Canada ½ to a year's low of 19½.

On index, industrials gained 1.03 to 602.13, base metals .73 at 208.13 and western oils .86 at 108.50. Golds slipped .48 to 91.71. Closing volume was 2,392,000 shares compared with 2,270,000 Friday.

MONTREAL (CP) — Stocks staged an impressive comeback on the Montreal and Canadian exchanges late Monday to erase most of the losses taken earlier

The rally was the first break in more than a week of steadily outnumbered gains 89 to 69 at the close, many key blue-chip issues ended the day with moderate gains after falling to new lows in the morning.

Base metals, off sharply early today, were higher at the close. International Nickel gained ¾, Noranda rose ¼ and Aluminium added ¾.

Oils were also strong, Imperioal Oil closed up ¼, B.A. Oil gained ¾ and Canadian Petrofina preferred rose ½. Interprovincial Pipeline fell 2¼.

Utilities were mixed to lower, B.C. Power rose ⅛.

Papers remained lower. Consolidated Paper fell ⅜ and MacMillan fell ¼.

Among steels, Stelco fell ⅜ in heavy trading. Hudson's Bay a point and Dominion Bridge ⅝.

On index, banks were off 0.32 at 68.22, utilities off 0.3 at 136.0, industrials off 2.0 at 331.8, combined off 1.4 at 266.5, papers off 1.2 at 514.8 and golds up 0.67 at 82.45.

ON THE AIR

PACIFIC DAYLIGHT TIME
CKLN PROGRAMS 1390 ON THE DIAL

TUESDAY, MAY 15, 1962

5:59—Sign On.
6:00—News
6:05—Farm Fare
6:15—Wake Up Time
6:30—News
6:35 Direct Report
6:45—Chapel In the Sky
7:00—News
7:05—Wake Up Time
7:25—Sports News
7:30—News
7:35—Wake Up Time
8:00—News
8:10—Sports News
8:15—Wake-Up Time Continues
8:30—Opening Markets
8:35—Wake-Up Time
8:45—The Archers
9:00—News
9:05—Chapel In the Pines with Tennessee Ernie Ford
9:15—Alan's A.M. Spot
9:59—D.O.O.T.S.
10:00—News
10:05—Kitchen Klatter Contest
10:10—Relaxing Program
10:30—Pacific Express
11:00—News
11:05—Morning Melodies
11:45—Sing With Bing
12:00—Let's Sing Along
12:15—Sport News
12:25—News
12:31—B.C. Farm Broadcast
12:55—Noon Markets
1:00—Political Broadcast
1:15—Matinee
1:30—Playroom
1:45—Sacred Heart Program
2:00—B.C. School Broadcast
2:30—News
2:33—Trans Canada Matinee
3:30—Who's The Composer?
4:00—News
4:05—Teen Time
4:35—News-In-A-Minute
4:36—Teen Time Continues
5:00—March Time
5:05—News
5:10—The Highway Patrol
5:20—Ottawa Report
5:25—Highway Patrol Continues
5:30—Sports Roundup
5:45—Closing Markets
5:50—Highway Patrol Continues
6:00—National News
6:10—Sports News
6:15—Supper Serenade
6:30—Fleming Presents
7:00—News and Roundup
7:20—Speaking Personally
7:30—Jazz Workshop
8:00—Business Barometer
8:30—Drama In Sound
9:00—CBC Vancouver Chamber Orchestra
10:00—News
10:10—Sports and Weather
10:15—Agenda
10:30—Carl Tapscott Singers
11:00—News
11:01—Chapel in the Sky
11:16—Sign Off

CBC PROGRAMS

PACIFIC DAYLIGHT TIME

WEDNESDAY, MAY 16, 1962

6:00—Morning Show
8:40—An Orchid From Gisele
9:00—BBC News
9:15—Morning Concert
9:59—D.O.O.T.S.
10:00—Morning Visit
10:10—For Consumers
10:15—Playroom
10:30—Pacific Express
11:00—Off the Record
11:45—Camilleri and Company
12:00—Earl Mitton and the Valley Rhythm Boys
12:15—News and Weather
12:25—Showcase
12:30—B.C. Farm Broadcast
12:55—Five to One
1:00—Stories With John Drainie
1:15—Tommy Hunter Show
1:45—Program Resume
2:00—B.C. School Broadcasts
2:30—News and Trans Canada Matinee
3:30—The Georges Lafleche Show
3:45—Mandolin Time
4:00—Chamber Music
4:27—Tempo
6:15—Rawhide
6:30—Music In G.
7:00—News
7:15—Political Broadcast
7:30—Introduction
7:35—CBC Wednesday Night
10:00—News
10:15—University Extension
10:30—Music by Canadian Composers
11:00—Hot Air
11:57—News

TELEVISION FOR TODAY

PACIFIC DAYLIGHT TIME

KREM-TV — Channel 2

3:00—Queen for a Day *
Live from Spokane
6:30 Quick Draw McGraw
7:00 M-Squad
7:30 Bugs Bunny *
8:00 Bachelor Father *
8:30 New Breed *
9:30 Yours For a Song *
10:00 Alcoa Premier *
10:30 Bell & Howell Close-Up *
11:00 Nightbeat
11:15 TV Hour of Stars

KXLY-TV — Channel 4

7:00 Wanted Dead or Alive
7:30 Marshal Dillon *
8:00 Password *
8:30 Dobie Gillis *
9:00 Red Skelton *
9:30 Ichabod and Me *
10:00 Garry Moore *
11:00 11 O'Clock News
11:30 Tonight Show *

KHQ-TV — Channel 6

7:00 Bold Journey
7:30 Laramie * (C)
8:30 Not For Hire
9:00 Dick Powell *
10:00 Cain's Hundred *
11:00 News and Weather
11:30 Late Movie "Man in Half Moon Street"

CBC-TV — Nelson, Channel 9; Trail, Channel 11

RHC Courtesy of
ROBERTSON - HILLIARD - CATTELL REALTY CO. LTD.
456 Ward St. Nelson Phone 1912 For Information

"There's a Reason You Should Place Your Insurance With Us. Do You Know What It Is?

2:00 Chez Helene
2:15 Nursery School Time
2:30 National Schools Telecast
3:00 Open House
3:30 The Verdict Is Yours
3:55 Cross Section
4:00 Intermezzo
4:15 News (Toronto)
4:30 Adventures of Blinkey
4:45 Flower Pot Men
5:00 Razzle Dazzle
5:30 Supercar
8:00 Garry Moore Show
6:00 Playbill
9:00 Red Skelton Show
9:30 Front Page Challenge
10:00 Explorations
11:00 News
11:14 Viewpoint

CJLH-TV — Channel 7, Lethbridge
MOUNTAIN STANDARD TIME

WEDNESDAY

12:00 Today on Seven
1:00 Stage Seven "Where Do We Go From Here"
2:20 Midday Edition (News and Weather)
2:30 Mlle. de Paris
3:00 Music Break
3:30 The Verdict Is Yours
3:55 Cross Section
4:00 Georgia
4:30 Friendly Giant
4:45 Maggie Muggins
5:00 Razzle Dazzle
5:30 Huckleberry Hound
6:00 Preamble
6:15 Weather and News
6:30 Family Theatre "Men of Sherwood Forest"
8:00 Playdate
9:00 Perry Como's Kraft Music Hall
10:00 Newsmagazine
10:30 Canada at War
11:00 CBC News
11:15 Viewpoint

(Programs subject to change by stations without notice.)

DAILY CROSSWORD

ACROSS
1. Food (sl.)
5. Giving off heat
9. Portion
10. Assumed name
12. Stuck in mud
13. Open space in forest
14. Ten minus nine
15. Size of coal
16. —— Capitan
17. Plays at Las Vegas
20. TV's —— Caesar
21. A cereal grain
22. Of flying
23. Type of TV entertainment (2 wds.)
27. Weird (Scot.)
28. Pronoun
29. Wrath
30. Coin-operated restaurant
34. One of 13 colonies (abbr.)
35. Girl
36. Japanese sash
37. Actor Maurice ——
39. Surgical instrument
41. Fit for a king
42. Stop-off spots for caravans
43. Horse's stride
44. Watery part of milk

DOWN
1. Chiang Kai-shek's homeland
2. Seraglio
3. Pittsburgh import
4. Marry
5. Salary
6. —— breve
7. Narrow inlet
8. Islands off Morocco
9. Smoke-fog pall
11. Rarely
15. Like rock
18. Fellow (sl.)
19. Fold over
20. Indian weight
22. Soil (comb. form)
23. Arrow case
24. Solve
25. Highball cooler
26. Gone
30. Passageway
31. Antlered animal
32. Cloister
33. Binds
35. Break
38. Bygone
39. Prisoner of war (abbr.)
40. A cheer

Yesterday's Answer

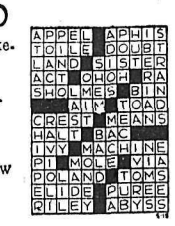

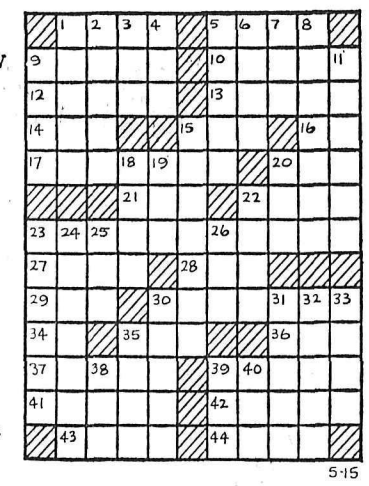

5-15

DAILY CRYPTOQUOTE — Here's how to work it:

A X Y D L B A A X R
is L O N G F E L L O W

One letter simply stands for another. In this sample A is used for the three L's, X for the two O's, etc. Single letters, apostrophies, the length and formation of the words are all hints. Each day the code letters are different.

A Cryptogram Quotation

C DLCZX FNDTWVDD WVKVJ XTVRZD C DNWWX RTEV.—EPJFVD

Yesterday's Cryptoquote: THE MAN WHO HAS A HOUSE EVERYWHERE HAS A HOME NOWHERE.—MARTIAL

(© 1962, King Features Syndicate, Inc.)

Stock Quotations

The Daily News does not hold itself responsible in the event of an error in the following lists.

TORONTO STOCKS

(Closing Prices)

MINES	
Acadia Uranium	.06
Advocate	6.30
Anacon Lead	.43
Aumacho	.09
Aunor	3.70
Barnat	1.27
Brunswick	3.75
Buffalo Ank	2.60
Buff Red Lake	.05
Campbell C	5.40
Campbell R. L.	16.50
Cassiar	12.37½
Central Patricia	1.95
Coch Will	5.30
Chimo	.49
Coin Lake	.32½
Cons Denison	1.24
Cons. Discovery	11.62½
Cons Halliwell	.54
Cons Mining & Smelting	22.62½
Con Sanorm	.10½
Conwest	6.90
Copper Corp	.13½
Craig	19.75
D'Aragon	.20
East Malartic	2.15
East Sullivan	1.70
Elder Gold	1.45
Falconbridge	58.12½
Faraday	1.78
Frobisher	.14
Geco	28.00
Giant Yel.	12.00
Goldale	.30½
Harminerals	.12
Headway	.30
Hollinger	23.62½
Hudson Bay	58.00
Int. Nickel	79.75
Iron Bay	1.60
Joliet Que.	.24
Jonsmith	.21
R J Jowsey	.29
Kerr Addison	8.90
Labrador	27.50
Lake Lingman	.10
Leitch	1.60
Lexindin	.03
Little Long Lac	1.80
MacDonald	.24
McKenzie R L	.17
Metauran	.09
Mining Corp.	15.00
Multi Mins	.40
Murray	1.20
New Bidlamaque	.07½
New Hosco	.90
Nipissing	1.55
Norgold	.05½
Normetals	2.98
Norpax	.18½
North Can	3.10
North Rankin	.31½
Opemiska	6.10
Pickle Crow	.67
Pine Point	11.50
Placer Devel	26.50
Preston E. D.	6.40
Quebec Lab	.06
Quebec Lithium	3.05
Quebec Metallurgical	.90
Quemont	10.00
Radiore	.48
Rayrock	.90
Rio Algom	10.62½
San Antonio	1.86
Sherritt Gordon	3.95
Siscoe	1.64
Steep Rock	6.25
Sullivan Con	1.55
Taurcanis	.40
Teck Hughes	1.59
Thomp-Lund	.80
United Keno	8.75
Upper Canada	1.74
Ventures	58.75
Violamac	.80
Wiltsey Goglin	.21
Wright Hargreaves	1.00
Yale	.11
Yellowknife Bear	.91
Young (H.G.) Gold	.19
OILS	
American Leduc	.06½
Banff Oils	1.12
Bailey Selburn	7.85
Bulolo	7.60
Calgary and Edmonton	24.00
Canadian Devonian	4.15
Cdn Highcrest	3.85
Home A	12.37½
Nat. Pete	3.70
New Continental	.25
Pacific Pete	13.87½
Petrol	.72
Ponder	.50
Place	.77
Prov Gas	1.80
Spooner	.13
Triad	1.60
United Oils	1.53
Yank Canuck	.11
INDUSTRIALS	
Abitibi	47½
Algoma Steel	48⅛
Aluminum	25
Analog	1.85
Atlas St.	30½
B.A. Oil	31⅝
Bathurst Power	19
Beatty Bros.	9¾
Bell Telephone	55
Brazilian	4.45
B.C. Forest	12¾
B.C. Power A	17
Burns A	9⅛
Canadian Breweries	10⅜
Canadian Canners	13¼
Canadian Celanese	33¼
Can. Cement	30¼
Can Chem Co	8
Canadian Dredge	10⅜
Can. Curtis Wright	1.10
Can. Malting	72
Can Oil	31
Canadian Pacific Rly	25⅞
Can. Packers B	55
Columbia Cellulose	4.20
Cons Gas	19
Dist. Seagram	46⅛
Dom. Foundries	60½
Dom. Stores	13⅛
Dom. Tar & Chemical	20⅛
Dom. Textiles	16⅝
Eddy Paper	23¾
Famous Players	17½
Fanny Farmer	30
Ford Can	146
Gatineau	31
Gatineau 5% pfd	102
Gen. Steel Wares	11¼
Goodyear	142
Goodyear pfd	48½
Imperial Oil	45½
Imp. Tobacco	15¼
Ind. Acc.	27
Loblaw A	8⅝
Loblaw B	8⅞
Massey Ferguson	12¼
Metro Com	7½
Molson Brewery	28
Mont. Loco	14¼
Moore Corp.	52½
Nat. Steel Car	20½
Page Hershey	22½
Power Corp.	57
Russ. Industries	10½
Shawinigan	22⅞
Simpsons A	29
Southam	31½
Standard Paving	11¾
Steel of Canada	19½
Texaco	50¾
Union Gas of Can	21⅝
United Steel	6⅜
Woodwards A	15¾

Vancouver Stocks

(Closing Prices)

MINES	
Beaver Lodge	.05
Beth Cop	2.38
Bralorne	6.65
Canam	.14
Canusa	.06
Cariboo Gold	1.30
Cowichan Cop	.68
Giant Mascot	.97
Granduc	3.15
Highland Bell	2.20
Kamloops	.13
Kotenay B.M.	.06
Mt. Washington	1.32
National Ex	.06
Pend Oreille	2.05
Quatsino	.12½
Reeves MacDonald	1.20
Sheep Creek	1.40
Sherritt Gordon	3.85
Silbak Premier	.43
Silver Ridge	.03
Silver Standard	.27
Skeena	.16
Sunshine Lardeau	.09
Taylor	.16
Torwest	.47
Trojan	.08½
Western Exploration	.08
West Mines	2.60
OILS	
Calgary & Edmonton	23.37½
Charter	1.30
Home	12.62½
Pacific Pete	13.75
Peace River Gas	.12½
Royal Can	.06
United	1.45
Vantor	.15
INDUSTRIALS	
B C Forests	12.62½
B C Power	17.00
B C Telephone	53.50
Canadian Collieries	6.25
Crown Zeller (Can)	22.50
Int Brew B	5.62½
MacM & Powell River	19.87½
Trans Mtn	14.62½
UNLISTED	
Alta Gas Trunk	30.25
Trans Canada Com	22.12½
Trans Mountain Unit	14.75
West Coast VT	16.12½
FUNDS	
All Can. Com.	8.35 9.15
All Can. Div.	6.06 6.64
Can. Inv. Fund	10.26 11.26
Commonwealth Int.	8.92 9.78
First Oil and Gas	4.34 4.74
Grouped Income	3.60 3.93
Investors Growth	6.83 7.41
Investors Mutual	12.57 13.67
Leverage	7.68 8.42
Trans Canada "C"	6.15 6.70
Un. Accum. Funds	5.99 6.55
Amer Growth	8.33 9.06
Diversified B	4.15 4.55
Mutual Assoc	3.55 3.88
Mutual Bonds	6.97 7.30
Mutual Inc.	5.30 5.79

WANT ADS

TO BUY · TO SELL · TO RENT · TO HIRE · HELP WANTED · LOST & FOUND

Phone 1844

BIRTHS

TETZ — To Mr. and Mrs. Adiny Tetz, Ymir, at Kootenay Lake General Hospital, May 12, a son.

KLEIN — To Mr. and Mrs. Herbert Klein, 606 W. Innes Street, at Kootenay Lake General Hospital, May 14, a daughter.

HELP WANTED

MANAGEMENT OPPORTUNITY FOR YOUNG MAN WHO LIKES PEOPLE

Do you enjoy working with people? Are you ambitious for early success? HFC's intensive Management Training Program helps you become an executive quickly. Non-selling, interviewing is major part of job. Age 21 to 28, high school graduate, some college preferred. Straight salary with increases based on performance, advancement opportunity, security, employee benefits.

HOUSEHOLD FINANCE CORP.
608 Baker Street Phone 1890
Open from 9 to 5 daily,
Saturday mornings to 12 noon.

POEM AND SONG-POEM WRITers wanted! Send poems for offer. STRAND, Friday Harbor 14, Wash.

GIRL 17 OR OVER FOR PART time mother's help, high school girl satisfactory. Ph. 1343-R.

HI AND LOIS

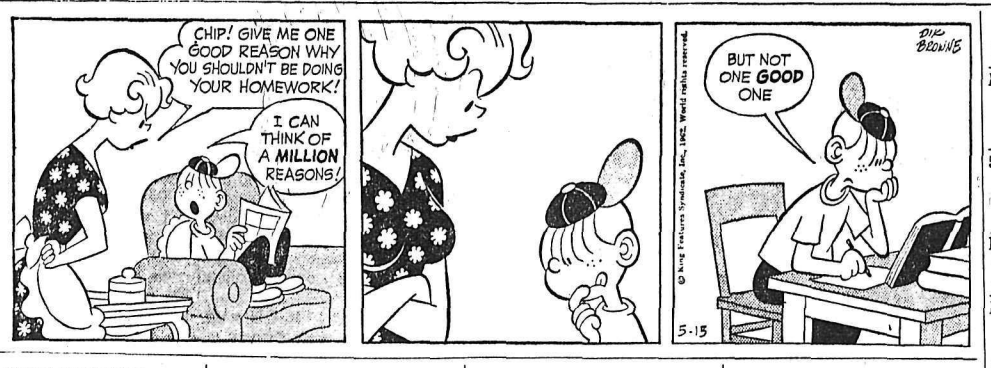

HELP WANTED
(Continued)

SALESMEN WITH CAR. TAKE over route selling and delivering Watkins famous household products guaranteed by Good Housekeeping. Write Watkins Quality Products, 2231 Fifth Ave., Trail, B.C.

SITUATIONS WANTED

CHESTERFIELD, CARPETING, upholstery cleaned beautifully in your own home by machine Phone 1625-R-3.

ALTERATIONS, REPAIRS, KITchen cupboards, arborite tile, house framing. All work guaranteed. Phone 1550-Y.

SPRING PLOWING. PHONE D Martin, Creek St.

ROTA TILLER AND FURROW ploughing. Jack Rich, Creek St.

DISHWASHER AND WAITRESS wanted. Phone 391 or 1877.

HELP WANTED—FEMALE

WANTED IMMEDIATELY — woman grill cook. $1.00 an hour plus board to start. Must be neat and clean. Write or phone 64 collect, Ann's Grill, Grand Forks. Transportation paid if satisfactory.

RENTALS

WINTER RATES
HOUSEKEEPING AND SLEEPing room, weekly, monthly rates. Dishes, linen supplied, parking. Allen Hotel, 171 Baker.

OVER OUR OFFICE, 2 GOOD housekeeping rms., gas heated. Some furniture, fridge, range, etc. C. W. Appleyard and Co., 421 Baker St.

3 RM. SELF-CONTAINED MODern apartment. Unfurnished. Central. Heat and hot water. Adults. Phone 2106-L.

MODERN 1 BEDROOM DUPlex, gas furnace. Furn. or unfurn. Ground level. Chatham St. Phone 902.

AVAILABLE MAY 1 FURNISHed or unfurnished apartment suitable for couple. Box 6352, Daily News.

OFFICES FOR RENT, WILL ALter to suit tenant — also warehouse. T. D. Rosling & Son Ltd., phone 717.

UNFURNISHED 3 ROOM APT. with fireplace. Ground floor. Adults. 1004 Stanley. Ph. 1211-X.

APARTMENTS FOR RENT, your choice $35 to $75 per mo. T. D. Rosling & Son Ltd. 717.

4 RM. APT. BATH, HEATED, private entrance, gas range. Adults only. Phone 830-L.

RENT OR FOR SALE COUNTRY type home including 3 cabins, rented. Phone 1647-R.

APT., 3 ROOMS AND BATH, electric stove, fridge. Ph. 2208.

SELF - CONTAINED 4 - ROOM suite, unfurnished. Ph. 376-L.

NEAT BRIGHT APT. FOR TWO. Close in. 1703 - 1604-R.

2 RM. STE. GROUND FLOOR. Apply 140 Baker St. Ph. 491-X.

FURNISHED AND HEATED 3 rm. suite. Ph. 2147-L.

1 BEDROOM HOUSE. ADULTS only. Phone 2199-L.

APARTMENT SUITABLE FOR couple. Phone 79-L.

FOR RENT — HOUSEKEEPING room. Phone 1282-L.

UNFUR. 1 BDRM. APT. HEATed. Phone 2075.

FOR RENT — 2 BEDROOM house. Phone 1147-X.

FOR RENT — HOUSEKEEPING room, $20. Phone 405-L.

UNFURNISHED 3 RM. APT. — Close in. Phone 1022-L.

CLEAN 7 ROOM HOUSE. — 708 Silica St. Phone 121-R-1.

LARGE, CLEAN FURNISHED apt. Phone 2234-Y.

5 RM. APARTMENT. GROUND floor. Electric range. Ph. 44-X-1.

AUTOMOTIVE, BICYCLES MOTORCYCLES

NEW CAR GUARANTEE — 90 days or 4000 miles. New pep for your old car with an Allstate remanufactured engine. Guaranteed trade in allowance regardless of condition. No crate deposit needed. Fast shipping service from factory. Priced as low as $11.00 monthly. Simpsons-Sears Limited, 556 Baker St., Nelson, Phone 2390.

COTTONWOOD WRECKAGE wrecking '53 Zephyr, 1951 3 ton G. M. C., Plymouth, Fords, Chevs, Pontiacs, Moris Oxfords, ½ ton Fargo. 15" wheels for Ford, Chev and Dodge. 2 tires 8.25x20. Good 270 G.M.C. motor. Phone 2100, Box 382, 23 Ymir Road.

SALVAGE DAMAGED 1959 Volkswagen. Can be inspected at Ramp Body and Fender Works. Submit bids to G. F. Hartridge, Insurance Adjuster, 490 Baker St., Nelson.

1957 CHEV. SEDAN DELIVERY V8, 1952 Vanguard Sedan, 1950 Dodge 2 Door, 1948 Chev. Phone 1841.

'51 AUSTIN. GOOD BUY GOOD offer. Phone 1848.

WANTED TO RENT

FOR MAY 28 — 2 OR 3 BDRM. home. Box 7110, Daily News or phone 2069 or Nelson Hotel, rm. 304.

PUBLIC NOTICES

NOTICE

Stipulated sum contract proposals are invited by the undersigned for construction of a four (4) room school with Acitivity Room in Glenbank near Nakusp, B.C., and will be received until 5:00 p.m., May 24, 1962, at the School Board Office, Box 340, Nakusp, B.C.

Forms of tender, instructions to bidders, plans and specifications may be obtained from the School Board office by general contractors, upon receipt of a refundable deposit of Twenty-five dollars ($25.00) per set.

A certified cheque in the amount of 10% of the Contract Price, or a bid bond in the amount of 15% of the Contract Price, must accompany all tenders. A Surety Bond to bind the tenderer in the amount of 50% of the contract price must be provided within ten days of the contract being accepted. This bond shall be approved by and acceptable to the Owner and made out to School District No. 10 (Arrow Lakes), as owners.

It is understood that all cheques from unsuccessful bidders will be returned with seven (7) days of the awarding of the Contract, and the cheque from the successful firm will be returned on submission of a Bond taken out with an approved company for fifty percent (50%) of the Contract Price.

The Board reserves the right to reject any or all bids, and the lowest bid not necessarily accepted.

Successful bidder must be prepared to commence work immediately.

Envelopes to be marked "TENDER."

Board of School Trustees,
School District No. 10 (Arrow Lakes)
Box 340
Nakusp, B.C.

THE CORPORATION OF THE CITY OF KIMBERLEY

NOTICE

Applications for City Assessor and Building Inspector will be received by the City Clerk, P.O. Box 850, Kimberley, B.C.

D. TORGESON.

MACHINERY

TORO
Sales and Service
SEE - TRY - BUY
The NEW 19 or 21-Inch WHIRLWIND ROTARY With Grass Bag — Also 18 or 20-Inch Reel Type
Also
The power handle with Rototiller, Mower, Edger. One-Year Guarantee
Also
SOME REAL GOOD USED MOWERS
MAC'S Welding & Equipment Co. Ltd.
514 Railway St. Phone 1402

FOR SALE: ONE CATERPILlar No. 12 Road Grader, 8T Series. New tires on drivers, power steering and scarifier. $9,000.00. One Lerdi gas driven 105 c.u.f. compressor on two wheel trailer, two jack hammers and hose. $1,500.00. May be seen at Airline Service Ltd shop, E. Trail, B.C. Phone Gil Manning, 368-8531.

CATERPILLAR WITH BLADE and winch. Motor overhauled. $1100. Ford motor reconditioned $40. Box 7238, Daily News.

FOR SALE — 6x15 PLANER, 4 knife, round cylinder with belts and hoods. Cheap for cash. Ph. EL 6-4443, Creston.

BUSINESS OPPORTUNITIES

WE HAVE LISTED A BUSINESS that will stand your closest scrutiny as a money maker; minimum down payment $40,000. If interested see T. D. Rosling & Son Ltd., 568 Ward St.

FRANCHISE TAXI AND SOFT drink distribution. Asking price $1800.00 complete. Trades or terms. Phone or write Coran Taxi, Grand Forks.

WANTED MISCELLANEOUS

USED FURNITURE AND ANTIques. Home Furniture Exchange. Ph. 1560. 513 Hall St.

FOR SALE MISCELLANEOUS

Premier Sand and Gravel Co.
PHONE 871
CONCRETE SAND
CONCRETE GRAVEL
Crushed Rock
1-inch, 2-inch, 4-inch
PEA GRAVEL FOR ROOFING
Above Materials Guaranteed Clean
¾" and 1¼" Crushed Road Gravel
PIT RUN FILL
FILL SAND

NEED FLOOR COVERINGS?
See Simpsons-Sears. Low, low catalogue prices. Fast shipping service from Vancouver. Complete selections of samples at our store.

SIDE GRAIN FED YOUNG beef, 43c per lb.; side grain fed young pork, 35c per lb.; side of heavy beef, 39c per lb. Cut, wrapped and frozen. Delivered by Nelson Transfer, phone 6-2556, Whitford's Wholesale Meats, Creston.

FORCED TO SELL BEDROOM suite, stove, chrome suite, chesterfield suite, T.V., ¾ bed, chest of drawers, crib and buggy. All in A-1 cond. Present owners moving. Phone 2229.

FOR SALE — 28' x 8' TRAILER, plus prefab bedroom. Sacrifce, $1500. Also 1959 Chev ½ ton, $1600. Unit $3000. G. Jackart, Kline's Trailer Park, Nelson.

FOR SALE — 1 G.E. WASHING machine, 2 bed springs, 1 water tank with electric immersion heater. Phone 1997-Y. A. J. Lindsay. 621 Silica Street.

BEACH FRONTAGE, 4 ROOM cottage with furniture, 2½ acres. Also boat with 10 h.p. motor, and '51 Austin. Box 6301 Daily News.

SEABREEZE STEREO PORTable record player and amplifier, 110 V. A.C., as new, $40. J. G. Craft, South Slocan.

LIKE TO HUNT OR FISH? SEE the Hondo Trail. Nelson exclusive dealer, Norm's Sport Shop, 300 Baker. Ph. 2397.

ASSORTED SIZE ROUND CEdar fence posts for sale. P. Gretchen, Procter, B.C.

1½" PLASTIC PIPE, ABOUT 460', Foster Cr. Water Users. Phone 1348-L.

DEEP WELL JET PUMP, 1 IN. centrifugal pump. Ph. 189-X-1, Taghum.

WOOD AND COAL PIPE FURnace in good condition. Phone 612-X.

FOR SALE — KITCHEN TABLE with drawer and storage space, 2 long leaves. Phone 2250.

ZENITH WRINGER WASHER, 4 yrs. old, $55. Mahogany buffet, $45. Phone 547-R.

NIAGARA THERMAL UNIT, pad and motor. Like new. Phone 1593-X.

USED WOOD, COAL FURNACE with hot pipes. What offers? Phone 692-Y-1.

EVERSON PIANO IN GD. CONdition. $195. Ph. 1907-Y.

R. ANDREW & CO. FINE FOOT wear. Established 1902.

PORK FOR SALE. HALF OR whole. Phone 171.

LAWN CHAIRS FOR SALE. — Phone 323-L.

LIVESTOCK, POULTRY AND FARM SUPPLIES

FRESH COW FOR SALE. JACK Nichvolodoff, Pass Creek. Box 177, Castlegar, B.C.

RIDING HORSE, BLACK, WITH saddle and bridle. Ph. 1000.

SEWING MACHINES

BEFORE YOU BUY A SEWING machine see the new Kenmore Push-Button Twin-Needle Automatic Zig-Zag at Simpsons-Sears. Only $99.88. Backed by our famous 20 year guarantee.

PROPERTY, HOUSES, FARMS, ETC., FOR SALE

FOR SALE — 2 BEDROOM house, oil burner, hardwood floors, centrally located. $7500. Phone 2130 after 5.

5 RM. HOUSE AND FARM bldgs. on 14.2 acres, 5 cleared. On highway. Joe Braun, Winlaw.

HOUSE. 615 MILL ST. DOUBLE plumbing. Good buy. Cutler's News. Phone 9.

NELSON LOTS FOR SALE. Cash, terms or trade. V. M. Hoskin, R.R. No. 1, Nelson.

2 BEDROOM HOUSE IN SALMO. Full basement. For information Phone Salmo 41-X.

COZY 2 BEDROOM COTTAGE. 4 lots, full basement, hot water heat, double garage. Ph. 2214-L.

CHOICE LOT, $250, SALMO. — Phone 597-R-1 Nelson.

BOATS AND ENGINES

THERMOCRAFT FIBREGLASS boats; Wacanda boats; Springbok aluminum boats; sail boats; Johnson motors; Gator boat trailers; boating accessories; trailer supplies; trade-ins. Barrett Trailer Sales. Fruitvale, B.C.

FOR SALE 14' FIBRE GLASS boat, 25-horse electric start motor, both in A-1 shape. Would consider taking car-top boat and small motor in trade. Ph. 1662-L.

SEE THE LATEST 1962 MERcury Outboards and Thermocraft boats now on display. Jeffery Radio & Appliances Ltd.

FOR SALE — BOAT HOUSE — $285. Phone 454 days, 1158-L eves.

TRAILERS

NOW FOR THE FIRST TIME IN the West Kootenays, a complete parts service. Ra Lyn Mobile Homes, Trail, B.C.

FOR SALE 1960 10X50 FULLY equipped mobile home. Front kitchen, two bedrooms. Phone 66-R, Grand Forks.

ROOM AND BOARD

ROOM AND BOARD. 1018 STANley St. $75. Washing included.

ROOM AND BOARD BY WEEK or month. Phone 2132.

PETS, CANARIES, BEES

HUNTING DOG FOR SALE — German short hair pointer, 7 months old. Partly trained. Phone 368-9979 or write C. Picone, 1488 Second Ave., Trail.

K 9 REG. BOARDING KENnels. Fruitvale Highway. G. A. Crawford, prop. Phone 7-3613.

COCKER PUPS, THREE MTHS., $15.00. Bird's Kennels, Blueberry Creek.

Nelson Daily News

Circulation Dept., Phone 1844
Price per single copy, 10 cents
By carrier per weeks, 35 cents in advance

Subscription rates:

By Mail in Canada Outside Nelson	
One month	$ 1.25
Three months	3.50
Six months	6.50
One year	12.00
By Mail to United Kingdom or the Commonwealth	
One month	$ 1.75
Three months	5.00
Six months	5.00
One year	18.00
By Mail to U.S.A. or Foreign Countries	
One month	$ 2.50
Three months	7.00
Six months	13.00
One year	24.00

For delivery by carrier in Cranbrook, phone Mrs. Stanley Willisson;
In Trail, Mrs. Syd Spooner;
In Rossland, Mrs. Ross Saundry
In Kimberley, A. W. Brown.
Where extra postage is required, above rates plus postage

Coast Paper Sees B.C. Hydro Heading for Financial Crisis

VANCOUVER (CP) — The Province says the British Columbia hydro authority is heading for a financial crisis because of rising costs, decreasing revenues and inefficiency.

The newspaper says the authority is operating on a "hand-to-mouth basis" because Premier Bennett has withdrawn all cash and working capital from the authority.

The authority was formed six weeks ago as a merger of the B.C. Power Commission and the B.C. Electric, a private power utility until it was expropriated by the provincial government last August.

The report says the financial statements of the authority for April and "a series of disclosures made to The Province last week" portend the financial crisis.

The newspaper says power rate reductions made last month came when the authority could least afford it and revenue is running below estimates made for the period since the takeover of B.C. Electric.

The authority is also burdened with the work on the Columbia and Peace River power projects and expenses are being met out of current revenue because of the difficulty in getging outside financing, the report said.

DETAILS NOT AVAILABLE

Details of the authority's financial position will not be made public until March, 1963 the end of its first fiscal year.

The newspaper says the authority's financial picture will become worse during summer months when consumption of natural gas and electricity hit a low for the year.

The report adds that inefficiency and duplication have resulted from failure to integrate the staffs of the Power Commission and B.C. Electric, partly because the premier has ordered that there be no dismissals or demotions at this time because of unfavorable public reaction.

In an earlier report, The Province said Premier Bennett is running the Authority as a one man show and that he has withdrawn $5,000,000 in cash and several millions more in other reserves.

In return, the newspaper said, the Authority received non-demand notes of the provincially-owned Pacific Great Eastern Railway and the B.C. highways and bridges authority bearing 4½ per cent interest.

Britain's Woman Marathon Walker Losing Strength

LONDON (AP) — Marathon walker Barbara Moore was reported losing strength rapidly Monday after six days of a hunger strike protesting her imprisonment for contempt of court.

"She is considerably weaker," Dr. Michael Ashby told reporters after examining her at Whittington Hospital.

He said he had promised that she could not be forcibly fed while under his care. Dr. Moore, who is 59, has said she will kill herself by holding her breath if she is forcibly fed.

"What happens to her medically is not our decision," said a home office spokesman when asked if the government would order her fed.

Dr. Moore walked across the United States and then from Montreal to Toronto in 1960. Earlier she had walked from one end of Britain to the other.

Dr. Moore was sent to prison last week after a court row with a neighbor. She refused to comply with a court order to remove a number of stones, flower tubs and a notice board with which she was blocking the neighbor's access to his rooms in the house Dr. Moore shares.

RAIN-MAKERS READY

DRUMHELLER, Alta. (CP)— A rain-making program near this Southeastern Alberta community will be ready to start Tuesday, Irving P. Krick and Associates, operators of the project, said Saturday.

BUSINESS & PROFESSIONAL DIRECTORY

A handy alphabetical guide to goods and services available in Nelson.

Appliances

Washing Machines Repaired and Serviced
D. McCuaig Phone 171 or 695

Asphalt Paving

Nelson Asphalt Paving Ltd.
Phone 537 — Nelson, B.C.

Automobile Dealers

BEACON MOTORS LTD.
Pontiac — Buick
Vauxhall — GMC
701 Baker St. Phones 578—579
24 Hour Wrecker Service
Front End Aligning — Automatic Service
Body and Paint Shop

BILL'S MOTOR-IN LTD.
(Studebaker-Lark)
213 Baker St. Phone 1234

RENAULT SALES & SERVICE
at Frank's Auto
Phone 2195 205 Baker St.

NORTH SHORE SERVICE
(Standard Triumph)
Across Lake Phone 1841

PARKVIEW MOTORS LTD.
(Rambler Volkswagen)
323 Nelson Ave. Phone 1454

STAR AUTO SERVICE LTD.
Morris, M-G Cars, Wolsely
Ymir Road Phone 1648

Beauty Shops

THELMA'S BEAUTY SHOPPE
577 Baker. St. Phone 244

Building Supplies

BEE BUILDING SUPPLY LTD.
301 Baker St. Phone 1704

BURNS LUMBER CO. LTD
602 Baker St. Phone 1180

COLUMBIA TRADING CO.
901 Front St. Phone 1511

Contractors

For a Quality Custom House
Phone 2107
MAPLE LEAF CONSTRUCTION

Electrical Contractors

D. E. WALSH
Electrical Contracting
Balfour — Phone 361

Engineers and Surveyors

AFFLECK & CARNEY
B. C. Affleck, B.C.L.S., P. Eng. 418 Gore St., Nelson. Phone 1238
A. Carney, B.C.L.S., 607 Nelson St., Kimberley, Box 252. Phone LU 2-2136.

BAERG & CAMPBELL
573 Baker — Nelson — Phone 1118
Box 653 — Creston — EL 6-4224
309 Baker—Cranbrook—JU 6-3622

ALEX CHEVELDAVE
B.C. Land Surveyor — 33 Pine St
Ph. 365-5342 — Castlegar, B.C.

Engineers and Surveyors

RAY G. JOHNSON
B.C. Land Surveyor and Engineer
369 Baker St., Nelson. Phone 2309

Forester

ROBERT B. WALKLEY
B.C. Registered Forester
510 Fifth St.—Nelson—Phone 1843

Furniture Repairs and Refinishing

Mall's Furniture Finishing and Repairs.
Phone 341 - P.O. Box 551 - Nelson

Garages

SHELL SERVICENTRE Ph. 2441
Wheel Aligning and Balancing
301 Nelson Avenue — Nelson

Upper Fairview Motor Ltd.
Cor. 7th at Davies Phone 1798

Jewellers

CUTLER'S JEWELLERY
For fine watches and repairs
Phone 9 511 Baker St.

Landscaping

Larry's Black Loam Topsoil
Sand and Gravel — Phone 171

Novelty Shops

SOUVENIRS! NOVELTIES!
The Cutest — HOBBY SHOP

Paint Contractors

F. H. DOYLE
Paint Contractor
Phone 2311 — Nelson

Printing

NELSON DAILY NEWS
Printers — Lithographers
Color Printing

Radio & TV Service

VIDEO ELECTRONICS
405 Hall St. — Phone 231

Saws and Shears Sharpened

Hand Saw Retoothing
HIPPERSONS HARDWARE
395 Baker Street — Phone 497.

Septic Tank Service

Septic Tank Cleaning. Dependable Service — Phone 161-L-1.

Sporting Goods

Fred Whiteley's Sport Shop
488 Baker Street Phone 160

TV and Appliances

Liberty Appliance Sales
324 Hall St — Phone 1026

Buying--Selling--Renting

MAIL
Your Classified Want Ad on This Handy
ORDER FORM

FIRST LINE
SECOND LINE
THIRD LINE
FOURTH LINE
FIFTH LINE
SIXTH LINE
SEVENTH LINE
EIGHTH LINE

- **Put one word in each space.** (Each group of numbers or letters count as one word)
- **Put Your Address or Phone Number in the Ad.**
- **Box Numbers Count as Four Words.** (Box 00 Nelson News)

TO CALCULATE RATES, USE THIS TABLE:

Per Line

1 Insertion	$ .20
2 Consecutive Insertions	.35
3 Consecutive Insertions	.45
6 Consecutive Insertions	.60
26 Consecutive Insertions	1.82

Non-Consecutive Insertions 20¢ a Line Per Time.

- Minimum charge is two lines
- Add 15c for Box Number
- Take advantage of the low six time rate

You Reach over 36,000 Readers With Your Nelson Daily News Classified Ad

YOUR NAME _____ No. of Days Ad Is To Run _____
ADDRESS _____ Bill Me _____
Payment Enclosed _____

Nelson Daily News

Classified Advertising Department, Nelson, B.C.

And
When Your Doctor
Writes Your
Prescription
Let Your FIRST Thought
Be
MANN
DRUGS LTD.

Graders To Compete At Williams Lake

Williams Lake has been chosen as site of the annual championship lumber grading contest to be held June 2.

This is the second year the contest has been held in the interior of B.C.

Written examinations are being conducted at various centres May 27.

Three interior lumber associations are jointly sponsoring the contest, the Interior Lumber Manufacturers' Association (southern interior), the Northern Interior Lumbermen's Association (Prince George and area), an dthe Cariboo-P.G.E. Lumber Manufacturer's Association (Williams Lake and area). The latter associaiton will act as host, with the practical examination to be held at the Merrill Gardner Ltd. plant at 1 p.m.

First prize is $100 and a championship cup; second prize $50 and third prize $25.

Competition in this event is limited to those holding valid lumber garding diplomas from any of the three sponsoring associations or the B. C. Lumber Manufacturers' Association. No entrance fee is required, and participation is expected to be over 100.

The competition aids in the standardization of lumber grades throughout the province and gives men actively engaged in lumber grading an opportunity to meet fellow graders from other areas to discuss mutual problems.

A similar contest held last year in Canoe, B.C., attracted 84 skilled lumber graders from Smithers to Cranbrook.

GRADING RULES

The examination will be based on the three current grading rules, W.C.L.A. No. 15, B.C.L.M.A. No. 59 and W.P.A. 1960. Contestants will not be allowed to refer to these rules during the contest.

The examining committee for the contest consists of: Mr. Midtdal, Cariboo-P.G.E. Lumber Manufacturers' Association; J. Ramsay, Northern Interior Lumbermen's Association; W. A. Huggins, Interior Lumber Manufacturers' Association.

Following the contest, a banquet will be held in the recreation hall adjoining the Williams Lake area. The sponsoring associations have invited directors and senior staff to attend. In addition, grading supervisors from the B.C. Coast, Alberta and Saskatchewan will be present.

Way Criminal Tracked, Told Rotary Club

Methods used by RCMP in detection of criminals was explained to the Rotary Club Friday by Cpl. G. M. Sproule of the Identification Branch.

Cpl. Sproule showed several methods of taking fingerprints and told of the use of photography in crime detection. The RCMP uses various methods of marking bills which can be seen only by ultra violet light.

He displayed replicas of dynamite and gas bombs used by terrorists in this district.

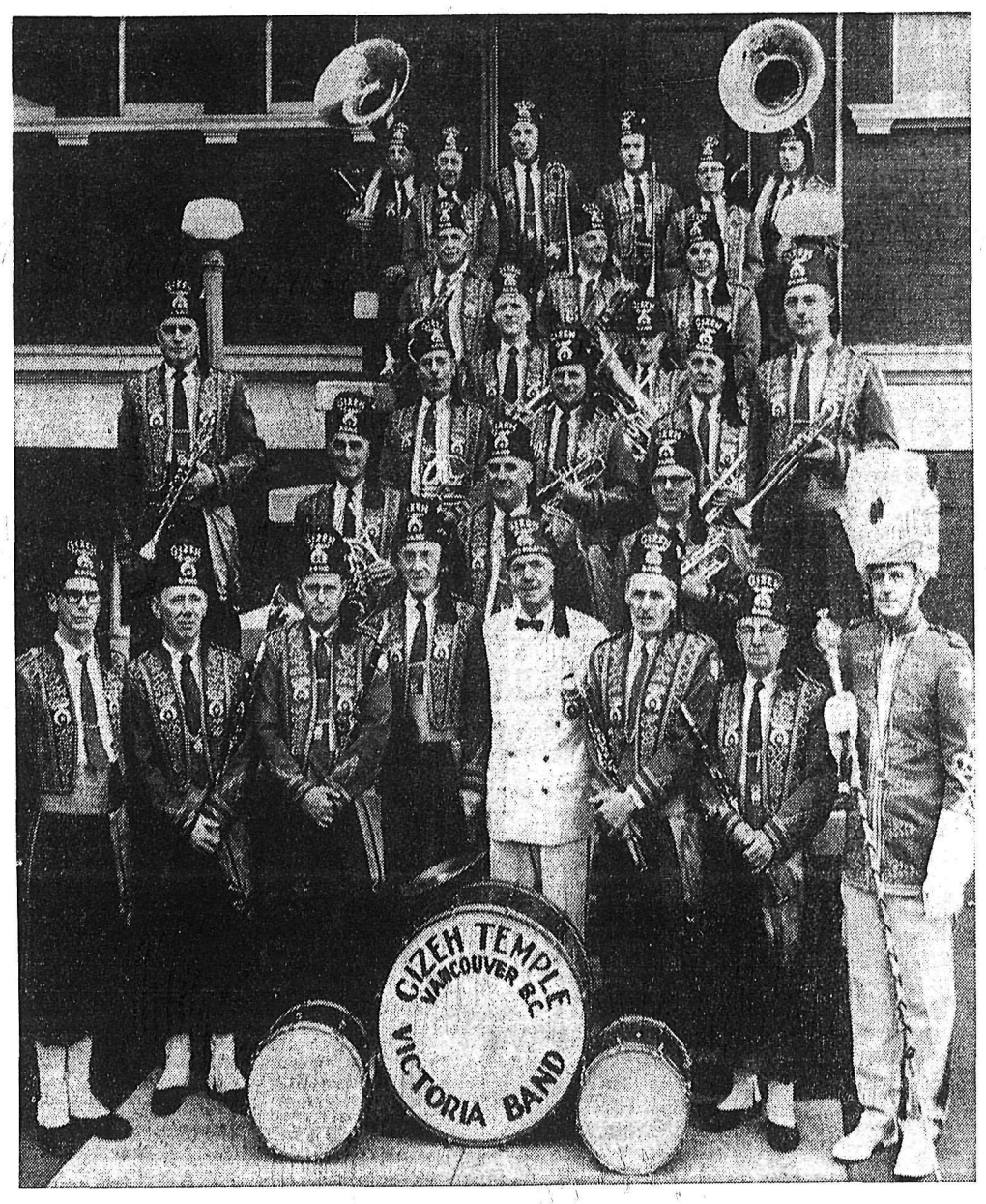

GIZEH TEMPLE SHRINE BAND coming to Nelson from Victoria for the Shriner Ceremonial which begins Friday attended its first Imperial Session in Los Angeles in 1925. Since then the band, which was formed in 1920, has attended many more along the Pacific Coast and also other Shriner affairs throughout British Columbia and the Northwest United States. The band is continually called upon to perform at hospitals, orphanages and various other charitable affairs. The band will participate in parades and the Friday night pageant in Nelson.

Scientist Down-Grades Man in Space Projects

WASHINGTON (AP) — Dr. James A. Van Allen has downgraded present U.S. man-in-space projects, contending that "for the same investment of effort we learn much more without the man."

Van Allen, discoverer of the earth-encircling belt of radiation named for him, ventured the opinion in testimony before the House of Representatives appropriations committee. His testimony was made public Monday.

"A monkey made the first orbital trip and he made out all right," Van Allen told the committee.

He said he doesn't view astronaut John Glenn's triple earth orbit of Feb. 20 "as a reason to believe that a man is important to the operation of present day spacecraft."

Van Allen, head of the department of astronomy and physics at State University of Iowa, said that when moon landings are attempted within five or 10 years, men will be superior and more desirable to instruments. But until then, he said, an astronaut "cannot contribute to the conduct of scientific experiments to any degree remotely comparable to the effort required to maintain him" in a spacecraft.

The scientist was testifying in behalf of an appropriation to the National Science Foundation.

Service Industry Jobs Growing

Seasonally increasing activity in the service industry is making itself felt in the Nelson area according to the Nelson office of the National Employment Service.

Th edemand for workers in this industry, namely waitresses, short order cooks, kitchen help and chambermaids, is developing to a point where employer's requests for help are difficult to satisfy.

People interested in this work, wtih or without past experience, are urged to contact the National Employment Office.

VICTORIAN FASHION

The bustle came into vogue about 1870 and was highly fashionable for more than a decade.

YOUR HAT SIR!
Look . . .
At Your Hat!
We have the new styles and shades in felts and straws for Spring.
$3.50 up
AT
EMORY'S LTD.
THE MAN'S STORE

Cape Town Proposes Death for Certain "Sabotage" Offences

CAPE TOWN (Reuters) — The South African government has proposed the death penalty for a sweeping number of offences classified as "sabotage."

Even certain types of trespassing would be punishable by death under the new bill, introduced in Parliament Friday and published during the weekend.

The minimum sentence for sabotage would be a five-year prison term. The bill makes sabotage subject to the same penalties as treason.

The general law amendment bill, as it is called, defines "sbotage" for the first time. The definition ranges over a wide field and an accused person must prove the alleged offence was not calculated.

Stern government measures since a series of bomb explosions and arson attempts last December.

Six home-made bombs were exploded at electrical sub-stations and local administrative buildings in Negro townships near Port Elizabeth. They injuries.

The outbreaks followed the distribution of posters and pamphlets by an organization called "Spear of the Nation, an underground group pledged to violence.

WORKS AGAINST REDS

New government powers against the outlawed Communist party and Communists included the prohibition of new on the aims of an organization already prohibited under the Suppression of Communism Act.

The bill provides for house arrest of persons convicted under that act, and bans publication of speeches by listed Communists.

Any new newspaper which the minister of justice thinks will further the aims of communism will be required to make a deposit of up to 20,000 rand ($28,000), which would be forfeited if the newspaper is prohibited under the Suppression of Communism Act.

The new sabotage bill provides that all trials must be before a judge of the supreme court without a jury unless the attorney-general orders otherwise. The trial must be held summarily without a preliminary court examination. The attorney-general must give written consent to trial for sabotage.

The court is specifically excluded from exercising leniency to juveniles as allowed under the Criminal Procedure Act. Suspended sentences also are forbidden.

FOLK SINGING MISSIONARIES TO VISIT HERE

"The Elders Four", a folk singing quartette composed of four missionaries of the Mormon Church, are presently touring British Columbia and will be in Nelson on Tuesday at the Eagles Hall.

These four elders are just a part of the 10,000 young men between 19 and 25 who interrupt their vocation or schooling for two years to teach their faith.

Composing the Elders Four are D. Gary Rogers, 19, David G. Holmberg, 19, Theodore Thain, 21 and F. Brent Clark, 21.

MEDIATOR CALLED IN

VANCOUVER (CP) — Provincial conciliation officer George Currie will try to settle a contract dispute involving 1,200 B.C. Telephone Company employees. No date has been set for meetings with representatives of the company and union.

Have the Job Done Right!
VIC GRAVES
LIMITED
MASTER PLUMBER
PHONE 815

PRESCRIPTION SPECIALISTS
Rexall DRUGS
Your Rexall Pharmacy
CITY DRUG

Strike Settlement Mixed Blessing for Westminster

LONDON (CP) — The settlement that headed off a national dock strike 25 hours before the Sunday midnight deadline is a mixed blessing for the government.

Although a strike would have been a disastrous blow to Britain's export drive, the award of an increase of close to four per cent to the 70,000 dockers is a severe jolt to the attempts of Chancellor Selwyn Lloyd to keep increases within 2½ per cent.

The decision the government had to make was whether or not a dock strike would do more damage to the economy than would the flaunting of its pay policy.

But, although Labor Minister John Hare sat in most of the negotiations, Lloyd was kept informed and Prime Minister Macmillan cut short a visit to Scotland to return to London, none of them apparently lifted a finger to influence the port employers to hold the wage line at the cost of closing down ports.

Now the government can expect that a number of other unions — particularly those representing the 30,000 men in other jobs connected with shipping — will demand similar treatment.

And the award will provide new ammunition for the growing public campaign on behalf of the nurses, most of whom earn less than £10 a week. They have termed the 2½-per-cent offer an "insult" and their case came up for debate in the House of Commons Monday.

The offer to the dockers — which will be presented for approval at a mass meeting wednesday — is an involved schedule of rates for different jobs. The employers stress that the pay increases, on the whole, will add only 3¾ per cent to the total wage bill.

But a large number of dockers will get 4½ per cent and it is this figure, no doubt, that will be used as an example by union negotiators in other industries.

Already leaders of the engineering and shipbuilding unions have fastened onto it as the minimum they will accept when they submit their pay claims at the end of May.

Lloyd first introduced the so-called "pay pause" last July 25 as an effort to hold down wages until they became more in line with production and exports.

News of the Day

RATES: 30c line, 40c line bold face type; larger type rates on request. Minimum two lines.

L.A. TO B. OF R.T.
Regular meeting tonight at 7:45

BINGO
LEGION HALL TONIGHT

Diamonds for June Brides.
TED ALLEN'S JEWELLERY

LES is BEST for
KOOTENAY-WEST
Vote Les Read — Social Credit

ORAL POLIO CLINIC
Nelson — Memorial Hall
May 28 - 29 - 30 - 31
2 p.m.—4 p.m. and 7 p.m.—9 p.m.

Peter Dewdney, P.C. Candidate, will hold a Public Meeting **TOMORROW NIGHT AT 8 IN NAKUSP.** Everyone welcome.

MEETING KOKANEE ROD & GUN CLUB
May 15 at R. Hoover residence 8 o'clock. Films.

1ST ANNIVERSARY SALE
Terrific savings, watches, rings, costume jewellery, crystal, etc.
TED ALLEN'S JEWELLERY

HAIGH TRU-ART
BEAUTY SALON
Harper Method Professional Service Exclusive with us.

Rebekahs meet tonight 8 p.m. Winners of the bazaar grocery hampers: Mrs. K. Chandler, Mrs. G. Preston. Door prize, Miss B. Bentham. Cake, Mrs. F. McAvinn

Eurail Pass — One month unlimited First Class rail travel in 13 European countries.
BRADLEY TRAVEL AGENCY
Phone 331

ELDERS FOUR, Folk Singers
Eagles Hall, Tues., May 15th
8:15 p.m.

FENCE PICKETS
1"x3" Clear Spruce
Fence Pickets, 3 ft. long — 9c ea.
T. H. WATERS & CO. LTD.
PHONE 156 101 HALL ST.

Civic Choir Annual Concert
Wednesday, May 16th
Capitol Theatre — 8:15 p.m.
Adults $1.00 — Students 35c
Tickets from Members or Conductor Angus Fraser-Ph. 1180

Used Furniture
3—2 piece Suites, $25.00.
1—5 piece Dinette, nat. finish, $29.50.
1 Kitchen buffet $15.00.
STERLING FURNITURE

IN MEMORIAM
In loving memory of our dear mother Emma Smith who passed away May 14, 1960.
Deep in our lives is a lonely spot
Your bright face used to fill.
But naught can take your memory,
That shines there and always will.
—Sadly missed by Peggy and Millie and family.

FUNERAL NOTICE
OPENSHAW — Funeral services for Mrs. Nellie Openshaw will be held at the Thompson Funeral Home, Wednesday at 2 p.m. Rev. W. Edington will officiate and interment will take place in Nelson Memorial Park.

FUNERAL NOTICE
HORLICK — Funeral services for Mrs. Carolina Horlick, will be held at the Thompson Funeral Home, Thursday at 2 p.m. Rev. E. A. Hircock will officiate and interment will take place in Nelson Memorial Park.

FUNERAL NOTICE
DUNSTAN —Private Graveside Services will be held from the Thompson Funeral Home to Nelson Memorial Park, for Baby Pamela May Dunstan, infant daughter of Mr. and Mrs. W. Blake Dunstan, Wednesday at 11 a.m. Rev. E. Hanson will officiate.

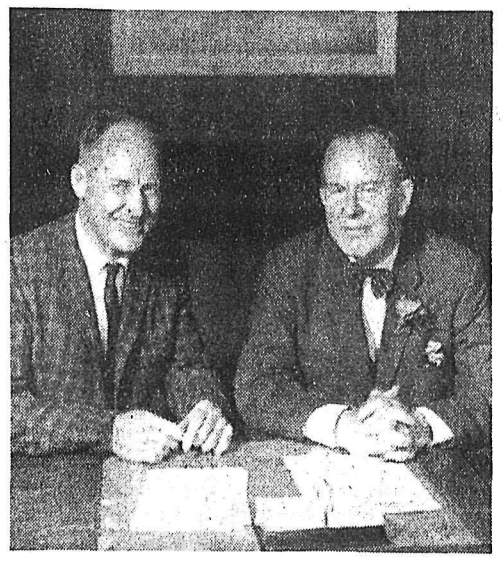

WEST KOOTENAY Liberal candidate N. T. Oglow of Castlegar, left, met his party leader, Lester B. Pearson, at Vancouver recently. They are pictured as they discussed Columbia River power development.

Former New Denver Student Psychiatric Nurse

NEW DENVER — Among the list of graduates of the provincial mental hospital's school of nursing at Essondale was the home of a New Denver boy, Gilbert H. Clever, now of New Westminster.

The son of Mr. and Mrs. Hermann Clever, he received his elementary and high school education at New Denver.

Mr. and Mrs. Clever and their daughter, Diane, now reside at Victoria.

The Rum with the Taste of Adventure
Smooth and mellow as a tropical night, yet hearty as a buccaneer's laugh...Ancient Mariner Black Label brings a taste of adventure to every rum drink.
Canadian Schenley Ltd.
This advertisement is not published or displayed by the Liquor Control Board or by the Government of British Columbia.

FINE FOOD PRICED LOW!
Round Steak Union. Grade "A". Red Label. lb. 79c
Ground Beef Fresh. 3 lbs. 99c
Peanut Butter Malkin's. 23 oz. 49c
Mincemeat McColl's, 24 oz. jar. 2 for 49c
Lettuce Large, Crisp, Solid. 2 lbs. 29c
Celery Crisp, Green Stalks. 2 lbs. 29c
FLOUR
Robin Hood or Purity.
With $10.00 Order
25 LBS.
99c
KEN'S
Produce and Confectionery
Open Daily, 9 a.m. to 9 p.m.
Sunday: 9 a.m. to 6 p.m.
317 Vernon Street
Ph. 2408