60 Years of Daily Service to the Kootenays.

# Nelson Daily News

WEATHER FORECAST
Kootenay: Sunny. Little change in temperature. Winds light. Low and high at Cranbrook 40 and 75, Crescent Valley 45 and 75.

*Published at Nelson, transportation, government, financial and trading centre of the Kootenay-Columbia area*

Vol. 61 | NELSON, B. C., CANADA—MONDAY MORNING, SEPTEMBER 24, 1962 | 10 Cents | No. 131

2293

2347 31 Dec 62
PROVINCIAL LIBRARY
% ARCHIVES
VICTORIA B.C.

# 42 Plucked Atlantic After Plane Ditched

## Two Surrey Teachers Offer To Teach 'Sons'

By DUNCAN HOLMES

PRINCETON, B.C. (CP)—Two Surrey, B.C. school teachers arrived here Sunday, saying they are prepared to lose their regular jobs to teach children of the encamped Sons of Freedom Doukhobors.

Trouble continued to mount for the sect, on their way to Agassiz in the Fraser Valley where 63 Sons are serving prison terms for terrorism. The chief problem has become the education of the children and there was speculation that provincial government action on the question is imminent.

Residents at New Denver, in the Kootenays, reported activity around the dormitory of a school that was used in the 1950s for Freedomite children whose parents refused to send them to regular schools.

A check by the Nelson Daily News revealed that a Boy Scout rally was being held on the grounds which accounted for the activity there.

Freedomite parents said they would resist any attempt to take their children away again. But one teen - aged girl said: "They could do a lot worse than send us back to New Denver."

**WANT BETTER DEAL**

Brennan Lang and Bill Filion, teachers of higher grades at Surrey's Queen Elizabeth High School said they came to the camp because they feel the Doukhobors, especially the children, deserve a better deal than they're getting.

Education Minister Leslie Peterson said in Victoria Saturday that letters had been sent to Doukhobor parents here warning them that their children must attend school. Attorney-General Robert Bonner has said he will make an announcement this week concerning the future of the Freedomites, more than 1,000 of whom have been camped at Bromley Park near here for a week.

The sect has been blocked by RCMP from further movement west on their trek. Kent municipality passed an emergency bylaw to keep the trekkers out of that district, which includes the Mountain Prison.

Freedomite children at the camp are being taught by teenage students at makeshift schools. A freedomite request for school accommodation and teaching staff has already been turned down.

Teachers of English, science and Mathematics, Filion and Lang said they would make efforts in Vancouver today to interpret the B.C. school act regarding the Doukhobors' rights. They said personal efforts would be made to find suitable text books for the Doukhobor classes.

Many of the congregation at the Sunday morning prayer meeting wept as the men spoke. Some indicated disapproval of of the teachers' scheme. After two hours of meeting, Mrs. Fanny Storgoff, unofficial leader of the trekkers, said her followers would consider the proposals.

Mrs. Storgoff earlier had told police and the press she received by special delivery a threatening letter from an Agassiz resident which said in part that Mrs. Storgoff's head would be blown off if the Freedomites advanced on Agassiz.

Police said they would take action on the threat.

The population at Bromley Park appeared Sunday to be slowly diminishing. Where once there were tents, now there are empty spaces, But Mrs. Storgoff maintained the Freedomites were staying at the camp.

The RCMP roadblock does not prevent the Doukhobors from travelling east.

## 76 on Airliner, Stricken Off Coast of Ireland

LONDON (AP) — A U.S. airliner with 76 persons aboard, 68 of them U.S. servicemen and their dependents, ditched in the Atlantic Sunday night and a U.S. Air Force spokesman said at least 42 had been rescued in a dramatic operation in heavy seas, about 500 miles off the coast of Ireland.

The spokesman said the survivors were picked up by an unidentified rescue ship. The ship apparently was either the Swiss freighter Celerina or the Turkish ship Adena, both of which were reported earlier standing by life rafts containing survivors.

The spokesman at Prestwick, Scotland, centre of the air rescue operation, said a second vessel also was picking up survivors.

Some of the rescued appeared to be injured, he added.

Reuters news agency said the 9,401-ton Swiss vessel Celerina reported in radio messages heard in Shannon, Ireland, that she had picked up 40 survivors and two bodies.

The Celerina reported three of 37 rescued men were injured, three women ssurvivors were picked up.

The Flying Tiger Super Constellation was on a flight from Gander, to Frankfurt, Germany. The pilot reported 900 miles out of Scotland that an engine on each side had failed and he was going to try to make land.

Reports of survivors spurred air and naval rescue units toward the scene early today.

A British admiralty spokesman said the Canadian aircraft carrier Bonaventure had been diverted to the crash scene but was between 200 and 300 miles away. The carrier planned to send out Tracker anti-submarine aircraft by daylight. The ship is also equipped with helicopters.

Shortly before the plane went into the water the pilot radioed a nearby U.S. Air Force C-118 that his speed had fallen to 190 miles an hour and altitude to 5000 feet, both far below normal.

At that time the Constellation pilot reported three of his four engines disabled.

The weather in the crash area was reported nasty with 35-to-40-knot winds kicked up white caps and the sea temperatures were low.

## Liberals Want Election Soon As Possible

SOREL, Que. (CP) — Liberal Leader Pearson said Saturday night another general election is necessary to put order in the country's affairs.

He said the opposition will attempt to topple the Progressive Conservative government the first chance it has.

Challenging the other opposition parties to vote non-confidence in Prime Minister Diefenbaker's minority government, Mr. Pearson said an opposition member has no choice but to reaffirm in the Commons the voters' rejection of the government at the last election.

The Liberal leader was speaking at a testimonial dinner for Lucien Cardin, 43, on his 10th anniversary as Liberal MP for Richelieu-Verchers.

Mr. Pearson said the government had been guilty of a "monumental deception" in the last election campaign, adding "we can no longer consciously have confidence in a government that has misled the Canadian people so shamelessly."

He was referring to the "financial crisis announced by the prime minister hardly one week after the election, while during the campaign he had said on many occasions that the Canadian economy never had been more sound."

175TH BIRTHDAY—Pennsylvania's Gov. David Lawrence and former President Harry Truman enjoy a moment of levity with "Miss America," Jacquelyn Mayer of Sandusky, O., at ceremonies in Philadelphia marking the 175th anniversary of adoption of Constitution.

## Police Trap Nabs Suspected Rapist

NEW YORK (AP) — Playing a hunch and setting an elaborate trap, police early Sunday killed an intruder believed returning to the apartment of a Brooklyn woman whom he raped a week ago.

The woman, Janet Chisholm, 53, was raped, beaten and robbed last Sunday morning.

The police said fingerprints found at the scene linked Miss Chisholm's assailant as the strangler of two other Brooklyn women two years ago.

Believing that the man would be back to kill Miss Chisholm because he could identify him, some 50 detectives staked out the Bedford-Stuyvesant area, in which her apartment house is located, during the week.

Miss Chisholm still is in a Brooklyn hospital suffering from bruises and shock.

During one night two detectives — a man and woman—remained in the apartment. Rita Finn, the woman officer, was in Miss Chisholm's bed. Detective Frank Milley hid in a closet. Lights were on, just as they were when Miss Chisholm was assaulted.

**SAME TIME**

At about 3 a.m. — almost the same time as the previous attack—a man entered the apartment's bathroom window from a fire escape.

As the man entered the main room, Officer Milley sprang from the closet. The man dashed back into the bathroom and locked the door. Two detectives stationed in the next-door apartment appeared and the three officers pumped bullets through the bathroom door.

Breaking down the door, they found the body of a Negro. He was identified from papers in his possession as Charles Raymond Gumby, 37, whose last known address was in Brooklyn.

Deputy Chief Inspector Frederick Lussen said police in Boston have been notified about Sunday's developments. Boston has recently experienced a wave of female stranglings believed committed by one person.

## What's in A Name?

LONDON (AP) — A good-natured tug of war is taking place between a brewery and the city fathers of nearby Brenwtood.

A new pub is located in Hanging Hill Lane. Highwaymen were once strung up in the thoroughfare.

When the time came to name the pub, a brewing chain that owns it decided to call it the Hangman's Rest.

Some people called this bad taste, saying Hanging Hill Lane as an ancient name could be tolerated, but not a new pub named Hangman's Rest.

With corporate tongue-in-cheek, the brewery advanced another name—the Last Drop.

## 10,000 Troops Hurled at Guerrillas

ALGIERS (Reuters) — Ten thousand heavily-armed troops combed the Algiers region Sunday for killers, thieves and bandits in "operation cleanup."

The operation was launched Saturday after the National Liberation Front political bureau decided to use national army troops, commanded by Col. Houari Boumedienne, against uncontrollable elements of Wilaya 4 guerrillas who were held responsible for many crimes in the Algiers region.

The Wilaya, a politico-military command which had been forced to evacuate the capital after a dispute with Ahmed Ben Bella's political bureau earlier this month, agreed to withdraw its guerrilla troops in the region into barracks.

Those who refused to obey and were found carrying arms inside a safety region—a belt created round the capital at a radius of about 35 miles—were arrested on the spot.

## Swedish UN Plane Downed

STOCKHOLM (AP) — The Swedish defence staff said Sunday four bursts from armored cars downed the Swedish-manned United Nations plane that crashed in North Katanga Thursday with a loss of two lives.

Swedish press reports from The Congo said the same Congolese Central army troops who helped the survivors after the crash are suspected of having done the shooting, probably by mistake.

A defence staff spokesman, K. E. Westerlund, said, however, there still is no certainty about what forces were responsible for the shooting.

Military sources in Elisabethville, capital of secessionist Katanga, have said the area where the plane went down was occupied by both Congolese troops and Katanga gendarmerie. Katanga has accused Central Army troops of the shooting.

Swedish press accounts said it is believed that this may be true — that the Congolese troops opened fire on the mistaken belief that the unarmed C-47 UN plane was a Katangan bomber. Katanga's rudimentary air force has used some C-47's in its operations.

A UN board of inquiry is investigating the shooting.

LONDON (Reuters) — A dog frisked in a park here six days after an operation giving him a new heart and lungs, the newspaper Soviet Russia reported Sunday.

## Shots Fly At Border

NEW DELHI (AP) — Indian and Chinese Communist troops skirmished for the fourth straight day Sunday along India's northeast frontier, a government spokesman said.

He said the shooting had eased off in the last 24 hours, but some shots were still being exchanged between an Indian post at a bridge and "Chinese intruders." No new casualties were reported.

India accused the Chinese of launching an attack Thursday night on a military post two miles south of the Himilayan border in an area more than 10,000 feet high. China has claimed the area is within Chinese territory and that the Indians intruded into it and launched the attack.

## NAZIS PICKET WHITE HOUSE

WASHINGTON (AP) — American Nazis carrying racist placards picketed in front of the White House again Sunday where seven of their party members were arrested Saturday night after a scuffle with a passerby and police.

But this time there was no fighting.

The core pickets, stationed directly in front of the White House, carried a coffin marked "bury Jim Crow." The Nazis' placards denounced Negroes and Jews.

## Guido Announces Rebellion Quashed

### *Argentine President To Call Elections As Soon As Possible*

*By ISAAC LEVI*

BUENOS AIRES (AP) — President Jose Maria Guido, triumphant over military bosses in a brief but bloody rebellion, told Argentina Sunday night he now has full authority as chief executive and plans to call elections "in the shortest time possible."

In an apparent reference to Peronists, Guido said all sectors of the population will be permitted to participate freely in Argentina's political life provided they adhere to democratic principles.

He warned, however, that his government "will be inflexible in the future with anyone provoking a new crisis."

The last remaining holdouts of the armed forces against him surrendered in North Argentina Sunday morning—bringing complete defeat of military leaders that set Guido up as a puppet last March in their avowed efforts to stamp out Peronism, the leftist political movement of former dictator Juan D. Peron.

Pro-Guido forces proclaimed a victorious end to the pocket civil war that had wracked the country since Friday and killed or wounded more civilian bystanders than soldiers. Casualty figures showed 11 civilians were killed and 43 were wounded in two days of spotty fighting. Military losses were put at three killed and 12 wounded.

The pro-Guido military faction has not announced any stand for or against Peronism but it issued a communique saying new elections should include "all sectors of national life." This was taken to mean the new military faction would not object to Peronist candidates.

The communique, broadcast from nearby Campo de Mayo, declared that the government winning them over to democratic parties and not by banning them from political life.

must not exclude "authentic Argentine sectors which are mistaken and can be honestly incorporated into constitutional life." The broadcast also recalled the view of Arturo Frondizi, ousted as president last March, that the problem of the Peronist masses could be solved only by

## Snowy Got Dry . . . in Drier

LONDON (AP)—Five-year-old Nigel Powney looked his kitten Snowy up and down and decided he wasn't white enough.

He picked up his pet, let some water into the bathtub, dumped in a little detergent and whipped up some suds. Then he scribbed Snowy. He finished with a good towelling. Snowy still didn't look white enough. Or dry enough.

Remembering his mother's wash days and all those advertisements he's seen on television, Nigel went to the kitchen, dropped the kitten into the spindryer and — somehow found the switch.

Hearing the noise, his mother, Mrs. Crawford Powney, dashed downstairs.

Snowy was revolving at 850 revolutions a minute.

Switching off the machine, unconscious — but dry — Mrs. Powney fished out the animal.

After about three hours Snowy regained consciousness, stood up and began lapping his milk.

## U.K. Liberals Reawakening

By GODFREY ANDERSON

LONDON (AP) — A vision of political power for the first time in nearly 40 years is instilling new hope into Britain's long dormant Liberals.

A new enthusiasm swept the party congress at Llandudno in Wales last week. New men spoke up with new ideas.

A definite party policy began to emerge.

A quick profit from the split in the Labor party over Britain going into the European Common Market, the Liberals came out wholeheartedly in favor of a linkup with the continent.

That means only seven more votes for Prime Minister Macmillan in the crucial parliamentary ballot on the Common Market. But it also means that while the opposition Laborites and some of the ruling Conservatives waver, the Liberals at least know where they are going.

It is a long way yet for the Liberals to equal their peak days of power under prime ministers like Gladstone, Asquith and Lloyd George. But recent byelection successes, where the Liberal vote cut deeply into government or opposition majorities, gives them hope their seven member of Parliament will not be lonely at Westminster much longer.

## Baby Saved From Fire

VANCOUVER (CP) — John Famulak, 32, crawled through a smashed glass window to rescue his seven-month-old son from their burning home Sunday after being driven from the building by smoke.

The baby, Dennis, was in satisfactory condition after his mother revived him with artificial respiration in the back seat of the family car while Mr. Famulak sped to hospital.

The Famulak's were picking berries 50 feet from the house when they saw smoke billowing from the structure and they ran to rescue the baby.

## Bombs Found In Basilica

By BENNETT BOLTON

VATICAN CITY (AP) — Pope John Sunday inspected the area in St. Peter's Basilica where two incendiary bombs were found. The 80-year-old pontiff prayed at the tombs of past popes in atonement for the deed.

Reliable Vatican sources said the time bombs discovered Saturday were clearly intended to destroy by fire four months of physical preparation for the ecumenical council which opens Oct. 11.

The Pope looked and listened intently as Col. Spartacus Angelini, commandant of the papal gendarmerie, showed him where the paper-wrapped bombs were discovered.

Informants said the charges were left near the basilica floor against wooden partitions that frame twin rows of wood-and-upholstery seats built for the 3000 delegates to the world-wide council of the Roman Catholic church.

If the devices had gone off, these sources said, fire would have raced along the banks of seats on each side of the central aisle and reduced the $50,000 construction to ashes.

## German Nationalists Reorganize

KASSEL (AP) — Amid shouts of "Germany first, then the world," the reorganized extreme rightist German National People's Party held its first congress here Sunday.

One speaker after another stood up before a gathering of about 100 persons to intone the glories of German nationalism and the need to cleanse the country's cultural heritage of foreign influence.

"We Germans stand in danger of becoming the world's poorest colony if we do not rid ourselves of foreign cultural elements — American sex and crime in West Germany and Russian communism in the East."

The speaker, Otto Karl Duepow, explained Germany's right to assume "the leading, the serving the order - bringing role in central Europe."

The reorganized party allied itself with Hitler's Nazis in the late 1920s.

**NDP YOUTH SPEAKS**

VANCOUVER (CP) — Provision of free medical services for British Columbians even more comprehensive than Saskatchewan's medicare plan was urged Sunday by Everett Northrup, newly - elected president of the B.C. New Democratic Party.

The 19-lear-old University of British Columbia student told a meeting of the 600 - member organization — young arm of the NDP party — that "we want free medical attention for all as soon as possible — this is our most important objective."

## Terrorist Arms Sought in Accra

By GERALD RATZIN

ACCRA, Ghana (Reuters) — Security forces Sunday stepped up their search for illicit arms in the Accra area in the wake of anti-government terrorists explosions that have placed this capital on an emergency footing.

The security drive came amid speculation that a scheduled visit to Ghana by Indian Prime Minister Nehru would be cause of the state of emergency declared in the Accra area Saturday.

Informed sources said a police announcement cancelling the visit was expected Sunday or today but Accra radio said Nehru would arrive here as planned.

The Associated Press reported from Lagos, Nigeria, where Nehru arrived from Paris Sunday, that hGanian and Indian officials in Lagos said Nehru's Ghana trip had been postponed.

Throughout the day, Accra remained quiet with no new incidents reported, but strict security measures were still enforced.

Steel-helmeted troops armed with machine-guns lined the avenue outside Nkrumah's residence in Accra while police and troops moved from house to house in their search for arms.

An empty bus was found wrecked about six miles from Accra but there was no confirmation of a report it had been blown up.

Police said about 230 persons were held in Accra and the port of Tema, about 20 miles away, for disobeying the dusk-to-dawn curfew imposed under the state of emergency Saturday.

## THE WEATHER

| Canada High-Low | | | |
|---|---|---|---|
| Crescent Valley | | | 77 |
| Prince George | | | 31 |
| Nelson (Sat.) | 48 | 78 | — |
| Nelson (Sun.) | 49 | 76 | — |
| Winnipeg | 41 | 66 | — |
| Regina | 44 | 73 | — |
| Calgary | 50 | 66 | .01 |
| Penticton | 49 | 75 | — |
| Vancouver | 45 | 64 | — |
| Whitehorse | 42 | 58 | — |
| Seattle | 52 | 65 | — |
| Spokane | 48 | 80 | — |

## "Cuba Will Fight if Attacked"

KEY WEST, Fla. (AP) — A Cuban government official said Saturday night that Cuba doesn't want war, "but if Cuba is attacked, we will fight to the last drop of our blood."

Faure Chomon, Cuban minister of communciations, added that "all oppressed peoples will fight on our side and Latin America will be a great battlefield.

Choman made this assertion at a Havana University rally to commemorate the 94th anniversary of the proclamation of Puerto Rican Independence from Spanish rule.

## Adenauer Successor Controversial Issue

By JOHN O. KOEHLER

BONN (AP)—The question of when Konrad Adenauer should retire and who should succeed him is shaping more and more into a serious political dilemma for West Germany.

The question has been publicly debated off and on since 1959 when the chancellor said he would retire to run for the more ceremonial job of president, then changed his mind because of the ensuing feud over a successor.

When Adenauer's Christian Democratic party lost its parliamentary majority last fall, Adenauer said he would retire in time to give his successor a chance to learn the job before 1965's general elections. After this concession the Free Democrats joined a coalition that elected Adenauer for a fourth term.

Now Erich Mende, head of the Free Democrats, has threatened to take his party out of the coalition unless the 86-year-old chancellor resigns in the fall of next year.

**PLAYS WITH FIRE**

"He can't attack government policy because his party has a hand in making it, so he hacks away at the old man," said one prominent Christian Democrat. "In doing this, Mende is toying with his own destruction."

Mende is indeed taking a chance. If he does carry out his threat it could mean the end of the Free Democrats' voice in Parliament, where they hold 67 seats out of 499.

Political experts argue that Adenauer would not be beyond forming a coalition with the socialists if he feels it will keep him in power. He needs only eight seats for an absolute majority.

Adenauer aides say the "old man" is by no means tired of his job and intends to stay on at least until the end of next year.

## IWA TO FIGHT BIG LUMBER COMPANY

VANCOUVER (CP) — The powerful International Woodworkers of America union (CLC) has decided to fight what it terms "union smashing" by the province's biggest timber tenrprise, the MacMillan, Bloedel and Powell River company.

## And in This Corner . . .

**STANLEY COMMON, England (AP) — Sheila Roe, 26, a church organist, said that she called off her wedding because the man she was to marry lost his money on a horse named Wedding Expenses.**

LONDON (AP) — On the eve of their annual meeting, Britain's nudists revealed some bare facts of the shivering summer of 1962.

"I can't remember a worse summer for nudists," said Frank Mitchell, vice-chairman of the Federation of British Sun Clubs. "It's really been tough."

Some places in Britain have had the coldest summer in 50 years.

Britain has about 100,000 nudists. Their annual meeting takes place this weekend.

The delegates wear clothes.

**MOSCOW (AP) — The official Soviet news agency Tass ventured into the field of humor.**

**It reported that an unidentified father in Cathel-sur-Moselle, Belgium, wanted to name his new-born son Fidel Castro. Municipal officials allegedly refused on the ground that the baby "bore no resemblance to the Cuban revolutionary."**

**Then the humor: "Apparently, the municipal officials believe that to be called Fidel Castro the baby must have a beard."**

**YEARLY FACIALS**

The gigantic mountain sculptures of former presidents on Mount Rushmore in South Dakota, which faces 60 feet high, are annually repaired to erase frost-caused fissures.


## TRAVEL ADVISOR

NIELS MOLLER says:

Ever since Thomas Cook started his first travel agency in England about 100 years ago, more and more and more people are finding that it is to their advantage to deal through a Travel Agent's office, especially an office such as ours where we have the appointments by the lines and in some cases, their ticket stock so that we can make your booking, issue your ticket and provide you with your itinerary, all in one call. Or you may wish to phone us, ANYTIME, and we will, if required, deliver the ticket to your home or office. If a Pay Later Plan is desired, we will assist you with that too. We are here to serve you. When YOU are travelling, do like the experienced traveller and "see Your EXPERIENCED Travel Agent".

VIPOND
For TRAVEL
Nelson — Trail — Cranbrook
Travel Headquarters for the Kootenays


# McRae Bridge, Cutoff To Be Opened Oct. 5

The McRae Creek Canyon Bridge will be officially open in conjunction with the opening ceremony of the Christina Lake-Kinnaird Cutoff on October 5.

The opening is scheduled to take place at 2 p.m. with the possibility of both Premier W. A. C. Bennett and Minister of Highways P. A. Gaglardi in attendance.

Dignitaries will be guests at a noon luncheon sponsored by the Village of Kinnaird. At Friday evening's function the Castlegar and Grand Forks Chambers of Commerce will act as host.

# Handling of Sons, A "Fiasco"—Mayor

Mayor T. S. Shorthouse reiterated his claim that the senior governments handling of the Sons of Freedom trekkers borders on a "fiasco."

In a prepared statement the mayor again expounded that the time is ripe for dispersal of the sect throughout the nation as a means to an end to the 50 years of terrorism in southeastern B.C.

The mayor emphasized that the views he expresses in the following statement are those of his own, not of city council:

"The people of this community wish to express amazement and what we feel is righteous indignation at the apparent apathetic and disinterested attitude of the senior governments of Canada, in what has manifestly become the entire mishandling of the Sons of Freedom problem, to the extent that the situation is deterioratng daily into a fiasco and unnecessarily involving other communities in the process.

"Although it may be conceded that Krestova is the main source of origin of this sect in Canada, we are adamant in our thinking that it is neither right, nor is there moral justification that this area should continue to be the residence of these misguided people and be further subjected to the risk of the terrorism and adverse publicity which has plagued us for more than half a century now.

"It is our considered opinion, after years of painful experience in attempting to discover a reasonable and realistic solution to this problem, that the only answer is for the legal authorities to provide the necessary power through enactments to outlaw, and bring about peaceful disintegration of the sect by means of dispersal, which we have already suggested on more than one occasion to those concerned.

'There is, at this time, a golden opportunity to initiate such measures, by the simple expedient of relocating in federal prisons throughout each and every province of the Dominion the Sons of Freedom prisoners presently incarcerated "en masse" at the specially provided penal institution at Agassiz. By exchange, in small groups with other prisoners from other institutions, a natural exodus of the relatives of these Sons of Freedom would follow, and this could be encouraged by granting whatsoever financial assistance is necessary to facilitate the rehabilitation of these minor groups of relatives in their various new locations.

Perhaps this may not be the panacea for all the ills, trials and tribulations created by this minority group, but it is at least a step in the right direction, involving the minimum of hardships and avoiding the creation of further prejudices and bigotry in the minds of these people; and the necessity for special treatment as a consequence.


Auto-Vue Drive-In
TRAIL, B. C.
Tonight - Tuesday
"BLUE HAWAII" (Color)
Elvis Presley - Joan Blackman
FEATURETTE and CARTOON
Show Time, 7:35 p.m.

CASTLE Theatre
CASTLEGAR, B. C.
Tonight - Tuesday
"NEVER ON SUNDAY"
(Adult Entertainment)
Nulina Mercourt - Jules Doran
NEWS and CARTOON
Show Times, 6:45 and 9:00 p.m.

KEY FIGURES . . . Three top personalities at the 17th annual Charter Night of the Nelson Lions Club were Dwight Calkins, left, of Spokane, chairman of Zone E1; Cliff Carr of Creston, PRO chairman 19E and F. E. Beresford of Nelson, district governor of zone 19E. Mr. Beresford was the guest speaker at the banquet reporting in some detail on his recent attendance at the international conference of the club in France. —*Daily News photo by Bob Blackmore.*

# 'Huckleberry Finn' Adventurers Show After Five Hour Search

A budding Tom Sawyer and a Huckleberry Finn were missing for five hours Saturday night when they went hitch-hiking in the middle of the West Arm.

Joe Diotte, 13, and Arnold Abrosimo, 15, both of Nelson went out on a raft about 4:45 p.m. Saturday. They shoved out from a wharf to go fishing. An observer saw the boys in the lake on a raft and then turned away. When he looked again, the man apparently saw the raft but no boys.

He thought the boys must have fallen off and the man called city police. The police began a search for the boys and later radio station CKLN broadcast the announcement the boys were missing.

One of the boys, Diotte, was recognized as one of the missing pair. His parents, Mr. and Mrs. J. Diotte, 210 Vernon Street, were informed and they frantically phoned to see which of his friends were with him.

They located Mrs. Mary Abrosimo, Arnold's mother. She was working in a cafe when the police informed her about 8:30 that her son was missing.

Young Diotte's tale was that they were fishing in the middle of the lake when a boat went by and they hitched a ride. The man in the boat picked them up and dropped them off near Grohman Creek on the North Shore. He said they then walked home from there.

Abrosimo agreed they were fishing on the raft when they hitched a ride to Grohman Creek. But he said when they were there they flagged down another passing boat and got an additional ride further along. He added too that they originally built a campfire and a leanto first and that they were going to spend the night, near Grohman Creek.

After getting the second boat ride, young Abrosimo said they walked for a distance then were picked up in a car and brought into the city. Neither boy knew who their chauffeurs were.

Both young men were lectured severely by both parents and police who warned them to stay away from the waterfront.

## Oldtimer of District Dies During Visit

District oldtimer, Mrs. Gertrude Stenson died at Kootenay Lake General Hospital early Sunday morning, following a short illness, aged 77.

Mrs. Stenson was born in Currie, Ontario in 1885 and came as a young girl with her father to Fort Macleod in 1901 where her father farmed. Her mother had died previously. She married Frederick Stenson in 1905 and she and her husband farmed at Fort Macleod until 1915 when they moved to a ranch in the Slocan valley. They remained in the Slocan until 1946 when they moved to Nelson, residing on Falls Street.

Mr. Stenson predeceased her in Nelson in 1957 and she continued to reside here until 1961 when she moved to Vancouver to live with her son Reginald. She took sick while on a holiday trip to Nelson and Fort Macleod.

She was a member of Fidelity Circle of St. Paul's-Trinity United Church here and was a member of the Senior Citizens Club in North Vancouver. She is survived by three sons, Thomas F. of Nelson, Albert Cecil of Kamloops and Reginald Guy of North Vancouver; one daughter, Mrs. Muriel Speirs; one brother, Fred Presley of Fort Macleod; two sisters, Mrs. Adam (Flossie) Burbridge of Fort Macleod and Mrs. Mary Scott of Nelson; 12 grandchildren and seven great grandchildren.

## Mrs. F. Konkin Wins Aggregate Castlegar Fair

CASTLEGAR — Mrs. Fred Konkin of Slocan Park was declared grand aggregate winner Saturday as the two-day Castlegar and District Fall Fair came to a successful conclusion.

A constant competitor, she had 109 entries scattered over the Castlegar arena—she is the recipient of the Castlegar Chamber of Commerce Challenge Cup and memento trophy. In addition she won the Pitts Challenge and Rotary International Co-Op of Castlegar memento trophies.

Winners of 18 trophies were announced by Fall Fair Association president Peter Ewart while reigning queen Donna Popoff awarded prizes.

For the first time, a special prize was contributed for the Stanley Humphries High School student who would achieve the greatest number of points, was a donation by Mrs. L. Cantell of Castlegar, the prize was won by Elsie Toogood of Blueberry.

Gale Konkin, age 11, daughter of Mr. and Mrs. Fred Konkin of Slocan Park, achieved the grand aggregate trophy in the junior section of exhibits. She was awarded the Kiwanis Club of Castlegar Challenge Trophy and the D. L. Brothers memento trophy.

For section aggregate she was winner of the Women's Institute Challenge and memento trophy.

## Vancouver Girl Frosh Queen

Pat Sanderson, 18, of Vancouber was crowned Frosh Queen of the University of British Columbia, Saturday.

Among the queen contestants was Miss Diane Taylor of Nelson, Miss Nelson of 1962.

## 47 Killed in Kaslo – Sheep That Is

KASLO (Staff) — Forty-seven sheep and two cows were killed Saturday night when a 60 foot Eamons Cattle Liner hit a soft shoulder near here about 10 p.m.

The accident occurred on the Shutty Bench road about six miles from Kaslo. The huge truck and trailer was bringing a load of sheep and cattle from Argenta to Calgary when it came to a switchback. In negotiating the turn, a back wheel went over a bank. The trailer didn't turn over, it hung up on its frame with the front wheels about five and a half feet in the air.

RCMP said traffic was blocked in both directions for approximately five hours. To remove the trailer, it required a government bulldozer and two tow trucks. When the vehicle was finally back on the road it was taken to Argenta where the dead animals were found.

The animals were buried. One cow had to be shot when it was found to be suffering from a broken leg. Most of the other animals were shaken up and bruised.

They were bought from a farmer in Argenta and were owned by a Calgary cattle buyer. The trailer carried 125 sheep and cattle.

The estimated $1200 loss, including damage to the trailer was covered by insurance. After re-loading in Argenta, the surviving animals were shipped on to Calgary in the trailer.

## LAST RITES FOR A. CLARK HELD

Funeral service for Alexander Clark who died in Victoria, a week ago was conducted at Thompson Funeral Home Saturday with many old friends in attendance Saturday.

Rev. P. W. Faris of St. Paul's-Trinity United Church officiated and cremation followed.

Hymns sung were "O God Our Help In Ages Past" and "Abide With Me."

## Expanded Library To Open Tuesday

The Nelson Municipal Library will open its doors for business Tuesday after being closed for more than a month.

During its closure, the library has been expanded, repainted and rearranged.

The possibilities of an official ceremony to mark the opening are being considered by the Library Board and Librarian Mrs. W. L. H. Holmes.

## *What Else Can Happen?*

KINNAIRD — Rodney Mervin Harder, Fourth Avenue, Kinnaird was knocked unconscious and taken to hospital when his 1956 car rammed a power pole late Thursday night. Lights in the village dimmed momentarily at the time of the crash.

RCMP said the car hit the pole after shooting across the Dumont subdivision rail crossing then across No. 3 highway. Impact on hitting the pole caused the car to bounce back to land upright just short of the rails.

Harder will be charged with going through a stop sign.

# LIONS, LIVING UNIT OF RACIAL COMPATIBILITY

Addressing more than 200 people at the Hume Hotel Saturday night, District Governor, Frank Beresford said in his inaugural speech that the objective of the Lion's Club was to unite people with understanding, and to show how all races can live together in the world.

At the 17th Annual Charter Anniversary he stated that through the Lions deeds and efforts for the past 45 years in helping their fellow man, they are now one of the largest clubs in the world. We must convince the people that destruction is not the answer to peace, Mr. Beresford said.

Lions were founded in 1917 and now 650,000 Lions are helping to foster world safety.

Mr. Beresford said 30,000 Lions attended the International Convention of Lions at Nice, France. This is the best attendance record of any Lion's convention held.

The 39th president of Spokane's Central Lion's Club, Dwight Calkins held his first zone meeting in Nelson, Saturday afternoon.

At the banquet Mr. Calkins said that service clubs were the greatest resource to world peace October will be membership month for the Lions.

Mayor T. S. Shorthouse extended warm and cordial greetings to all the out-of-town guests from the city.

Representatives from all the other local service clubs attended. Out-of-town guests were from Spokane, Trail, Rossland, and Kamloops.

The entertalanment for the evening was skillfully presented by Gwen and Gordon Olson. After singing a number of popular songs they did a hilarious take-off on Homer and Jethro's "Oh Let Me Go Blubber." Herbert Klein accompanied them on the organ.

## Chest Committee Meeting Thursday

A committee of the Community Chest will meet Thursday to discuss plans for the campaign expected sometime in middle October. The campaign committee under the chairmanship of L. Blain will meet Thursday and the budget committee will meet next week, said J. H. Coventry, secretary of the Community Chest.


Our FIRST and MOST IMPORTANT RESPONSIBILITY Is the DISPENSING OF MEDICINE and provision of PHARMACEUTICAL SERVICES
Fleury's Pharmacy
Harold Mayo (Prop.)
Corner Baker and Ward Sts.
Ph. 352-2613 Nelson

Call . . . Mc & Mc
FOR FAST EFFICIENT T.V. SERVICE
Ph. 352-5581

For COAL in Nelson
Dial 352-5018
All Popular Brands Available
QUEEN CITY FUEL
524 Railway St., Nelson

CHARLES F. HUNTER
C.G.A., F.A.I.A.
announces that he is continuing in his practice as Certified General Accountant. This announcement is made to contradict an erroneous statement in the Nelson Daily News of September 21st.
I will be pleased to continue serving my clientele and solicit all enquiries.
Charles F. Hunter.

From any direction it's the Smallest Eyeglass HEARING AID
• You purchase lenses and frame of your choice from your own eyeglass specialist.
ZENITH "LIVING SOUND" HEARING AIDS
⅓ SMALLER than previous Zenith • Adjustable to your head shape • 4-transistor performance • Choice of popular colors • Fingertip volume control, separate on-off switch • Adapts to most widely used frame styles.
OPTICAL PRESCRIPTION CO. LTD.
405 Hendryx St. Nelson, B.C.
PHONE 352-6016

Hockey
PUBLIC MEETING
TONIGHT
8 P.M.
Silver Room
HUME HOTEL
EVERYONE WELCOME!

For The BEST
COLOR FILM PROCESSING
Use Our SPEEDY
MUNSHAW SERVICE
OPEN ALL DAY
SAMPLE'S NELSON PHARMACY LTD.
"YOUR FORTRESS OF HEALTH"
Ph. 352-2313 639 Baker St. Nelson, B. C.

STARTING TONIGHT FOR ONE WEEK.
One Performance Nightly at 8 p.m.
A motion picture unmatched in magnitude.... with the finest cast ever assembled!
KIRK DOUGLAS • LAURENCE OLIVIER • JEAN SIMMONS
CHARLES LAUGHTON • PETER USTINOV • JOHN GAVIN
and TONY CURTIS as Antoninus

His name was SPARTACUS
To the mighty legions of Imperial Rome it was the last thing they heard before they died.
Prices—
Adults $1.00
Students 75¢
Children 50¢
CIVIC

Order WESTERN MONARCH
DRUMHELLER DEEP SEAM Coal
For Real COMFORT and SATISFACTION
Western COAL Monarch
TOWLER FUEL and TRANSFER
394 Baker St.—Ph. 352-3031
Nelson's Leading Coal Dealers—Estab. 25 Years

NOTRE DAME UNIVERSITY COLLEGE
Registration for Evening Courses
★ TODAY ★
9 A.M. to 9 P.M.
For information or to register, phone or write
J. R. Cote, Public Relations Officer,
Notre Dame University College
Nelson, British Columbia
(Telephone: 352-2717)

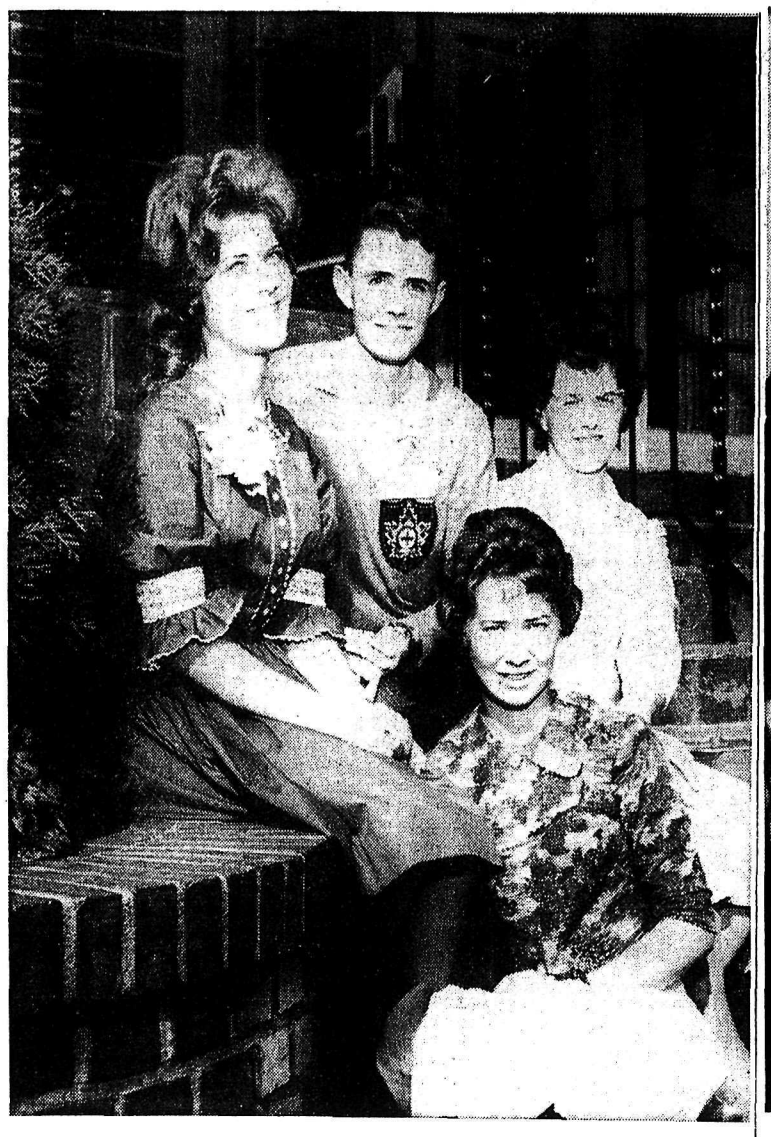

PARTICIPANTS in Junior Red Cross Inter-High School Council are pictured at Mount St. Francis garden party Saturday afernoon. From left, Janis Clerihew of Nelson, president; Michael Johnson, guest from Okanagan Inter-High Council; Jeanne Falkiner, Nakusp delegate, and Judy Bettin, Creston delegate, seated in foreground.—*Daily News photo by Bob Blackmore.*

CONVENTION of Gideons Society in Nelson Saturday saw Ladies' Auxiliary take active part. Auxiliary members heard speaker, Mrs. H. B. Eggleton of Nelson, centre, and held discussions. At left is chairman of meeting, Mrs. John McGowan of Rossland, and at right is the hostess, Mrs. A. G. Olson.
—*Daily News photo by Bob Blackmore.*

# Quebec Election Impact On Commons Watched

By KEN KELLY

OTTAWA (CP)—Perhaps unwittingly, Premier Lesage of Quebec has added to the political uncertainties of federal politics by calling a provincial election for Wednesday, Nov. 14.

Political sources here are speculating about the impact the Quebec election may have in the Commons where the minority Progressive Conservative government faces its first parliamentary test since the June 18 federal election in the parliamentary session opening this Thursday.

The big question marks since Mr. Lesage announced Wednesday that he will stake his Liberal government's life at the polls are the positions of the federal Liberals under Lester B. Pearson and the Social Credit forces under Robert N. Thompson.

Mr. Pearson, heading a contingent of 100 MPs, had been pressing strongly for an early election. He climaxed his drive with a tough political speech in Toronto on the eve of Mr. Lesage's call for an election.

***MAY EASE OFF?***

On the surface it might appear difficult, from an organizational standpoint, to have Quebec Liberals campaigning almost simultaneously for a provincial and a federal election. Thus some political authorities have been wondering whether Mr. Pearson may ease off his early-election drive.

But others, among them Liberals, take the view that Mr. Pearson now is too deeply committed to attempt a show-down with the government in Parliament to tone down his campaign, although they also see organizational problems in fighting a provincial campaign for Nov. 14 and a federal one, perhaps concluding only a few weeks later.

Concurrent federal and provincial elections aren't a new thing in Canadian politics, the most recent being in 1949 when a federal election was held June 27 and provincial elections held in Nova Scotia June 9, British Columbia June 15 and Newfoundland May 27.

There are plenty of other cases, notably in 1945 when a federal election was called for June 11, the same date picked for an Ontario vote. Ontario then moved its date to June 4.

**MAY CONTEST**

The effect on Social Credit centres on the question of Social Credit's participation in the Quebec campaign. Plenty of signs were evident last week that Social Credit will contest the provincial election.

But whether such a course would tend to make Social Credit reluctant to join an opposition combination to topple the Conservative administration in Parliament is open to question.

Mr. Thompson has said the party will not precipitate an election this year and will consider its position on an attempt to do so by the other opposition parties in relation to the adequacy of the government's plan to meet current economic problems and anticipated big winter unemployment.

This appears to leave Mr. Thompson a bit more room to manoeuvre than Mr. Pearson when it comes to the opening days of the parliamentary session.

**COLD AREA**

On the average, Frobisher Bay in the Northwest Territories has 273 days of frost annually.

# Sierra Leone Advances Visitor Tells Rotarians

ALERT BAY (CP)—A new water system for Alert Bay, using supplies from Vancouver Island, is expected to be completed by November. More than 6,800 feet of six-inch aluminum pipe has been pulled across Broughton Strait to supply water from a 3,000,000 gallon reservoir on Willow Creek.

Rotarians heard first hand information on Sierra Leone's history, political, education, economic and social systems at their weekly meeting held Friday at the Hume Hotel.

David Fraser, mining inspector who is on a tour in Canada from Sierra Leone, West Africa, stated that few Canadians were aware of what was happening in his country.

Mr. Fraser has been in Canada for 2½ months studying mining methods. The diamond mines in Sierra Leone contribute a large portion of Canada's income Mr. Fraser said. Mr. Fraser is a 1952 graduate of the South Dakota School of Mines. Agriculture is the other chief product of Sierra Leone.

Speaking on the transportation system in Sierra Leone, Mr. Fraser stated that the railroad system, built in 1898 was the main source of communication. There are two airplane systems in his country. The road system, one-third paved, compares favorably with the railroad.

Mr. Fraser felt that the education system was progressing satisfactorily even though only one-third of school age children were attending. After Grade IV, English is the official language used in the schools.

The government in power is the Sierra Leone Peoples' Party and could be compared with the Progressive Conservative government of Canada. On March 27, 1961, Sierra Leone became an independent country and it is a member of the Commonweath of Nations.

Mr. Fraser was "favorably impressed" with the Canadian people and found his trip was "most profitable." He is being sponsored by both the Canadian government and his own government.

After leaving here on Monday he will go to Ottawa and then to the U. S. He will go to England for two weeks before going back to Sierra Leone.

Visitors from out of town wer J. C. Hembling of Penticton, J. C. Vipond of Trail and Niels Moller of Nelson.

# Heading for Worst Record

VANCOUVER (CP) — R. C. Ross, an International Woodworkers of America acting safety director, says British Columbia forest industries are heading for the worst accident record in 10 years.

"The accident severity picture is alarming," the regional council acting safety director told the western coastal IWA convention Tuesday.

He said 33 persons were killed in the first seven months of this year.

"Should this trend continue for the remainder of the year we shall have achieved a new and horrible record . . ."

Mr. Ross said 14 fallers and buckers have been killed in 1962, representing 38 per cent of total deaths despite annual reductions in the number of men employed in the operation.

The convention is being asked to study 17 resolutions concerning safety.

# *Fruitvale, Montrose Consider Joint Solution to Problems*

FRUITVALE —An agreement is contemplated by the communities of Fruitvale and Montrose concerning joint garbage removel and equipment rental.

At the recent Fruitvale commission meeting, works committee chairman J. V. Lowis reported on a meeting held with the Montrose works committee at which details on both problems were discussed.

Fruitvale commissioners endorsed recommendations brought back by the committee and following agreement by Montrose Commission, an understanding will be finalized between the two communities.

Mrs. Lewis reported that routine grading of the streets was being carried out, and that work on the downtown streets would be started as soon as the results of the survey, for proper grades for paving and drainage control, were known. The drainage problem on First Street came up for discussion again, and the works committee was authorized to hire a large bulldozer if necessary for the job.

***WATER MAINS***

Commissioner Jamieson of the utility committee informed the commission that the new sewer main in the Carter-Uhrich subdivision had been laid and connections are being dug to the property lines. Water mains and connections are being laid to the lots in the subdivision at the same time.

The Muir Street extension will be started on next, with another 170 feet of main sewer to be laid.

The main to be installed to the ball grounds has been plotted but it is not planned to lay this line immediately.

The clerk will arrange a meeting with Mr. Staite of the department of highways to discuss several problems of mutual interest, such as the proposed raising of Highway 3A in one section of the village, regulated parking in the Main Street area. The works department is now waiting for a shipment of parking and other traffic control signs to arrive — these will be installed on arrival.

Chairman G. A. Borrow appointed Commissioners J. V. Lewis and O. A. Jamieson to the court of revision for the 1962-1963 voters' list.

Commissioner A. F. Graham reported that the new back stop was now completed and once the grading was carried out the new ball diamond could be seeded. He gave a full report on the plans being made by the recreation commission and a report on the latest meeting of the Trail Tadanac Hospital Board with the minister of health.

About 70 per cent of pupils in Britain now leave school at age 15.

# Mrs. Walker Dies in Trail

TRAIL — Mrs. Jessie Fredrica Walker of Trail died here in her 81st year Friday. Well-known for her work with the IODE, the Women's Auxiliary to the Anglican Church in both Trail and Nelson, and with the Red Cross Society, she was organizer of a patriotic society during 1914 to 1918 in Trail, which was later formed into a local branch of the Red Cross.

She was a charter member of the William Killough Chapter of IODE.

Mrs. Walker came west in 1908 from Belle Isle, Nova Scotia, where she was born in 1881. She lived in Trail until 1923, then moved to Seattle where she lived for nine years prior to returning to the Kootenays.

She lived with her family at Nelson, on the North Shore and at Balfour. They moved to Trail in 1955.

She is survived by her husband Frederick Andrew, at Trail, one son, H. C. Walker of Brockville, Ont., two daughters, Mrs. W. H. Anderson of Spokane and Mrs. Murray Gibson of Rossland; one brother, Fred Dodge of Bridgewater, N.S., two sisters, Mrs. Monty Davidson of Tadanac and Mrs. J. H. McLean of Halifax, six grandchildren and nine great grandchildren.

Funeral services will be conducted Tuesday from St. Andrew's Anglican Church in Trail with Rev. D. Anderson officiating. Cremation will follow.

# Sentence Cut To Year in Bank Defrauding

VANCOUVER (CP) — A former Albreta bank employee sentenced to two years for defrauding an Invermere, B. C. bank of $7000, had his sentence reduced to one year by the Court of Appeal Friday.

Herman Bosch, 20, who told an Invermere magistrate he got the idea from a magazine story pleaded guilty and made complete restitution.

Court was told that Bosch was working at a bank at Killam, Alta., when he arranged to have a non-existent bank account transferred to a bank at Invermere.

He got married soon after and collected the money on a honeymoon trip to British Columbia.

# Court Told Confession Was False

Testifying in his own behalf, Nick Bill Sapriken, one of three Glade men accused of placing an explosive substance at a power pole near the Glade ferry last January, told county court Friday his confession given to RCMP was false.

The confessions of the three men, including J. J. Voikin and Tom P. Strelaeff, were entered as Crown evidence Thursday.

Sapriken was the only one of the trio to take the stand Friday.

RCMP Const. Edward J. Malinowski and Cpl. J. D. Flamank testified they took Sapriken and Strelaeff to the scene of the bombing shortly after their arrest. The officers said the accused pointed out where the blasted pole had stood. They said the accused knew it was where the pole had been because it was the only new one in the area.

On the witness stand Friday afternoon under cross examination by G. B. Arnesen, Sapriken denied the confession and said he made it in the first place because of prophecy saying emigration for the Sons of Freedom sect lay through the jails.

The case is being heard by His Honor Judge E. P. Dawson. Prosecuting attorney is Mr. Arnesen and defence is Sidney B. Simons of Vancouver.

The trial continues Monday.

# Road Block Opened for Bitten Girl

PRINCETON (CP) — A four-year-old Freedomite Doukhobor girl went through a police roadblock east of Princeton Friday night—helped through by the officers who are maintainiing it.

Kathleen Ostrikoff, suffering deep head and neck wounds, had been attacked minutes earlier by a German shephtrd dog.

The dog was not one of those being used by police to add support to the roadblock.

Kathleen and her mother, Mrs. Walter Ostrikoff are the first Freedomites to go west through the roadblock since it was set up four days ago to stop the Doukhobors from heading west where a municipal bylaw in Kent prevents them from going.

Kathleen had been playing near the dog at a motel a mile east of the Doukhobor campsite. She ran screaming to her mother's cabin.

The only car in the area, belonging to a reporter, was used to take her to the roadblock. From there, after only minutes of indecision, she went with police to hospital. Kathleen's condition is satisfactory.

**FRUIT WAS ROTTEN**

AGASSIZ (CP) — Agassiz-Harrison Chamber of Commerce has heard a complaint from a member who found dry rot in most of the peaches in a box advertised as being first quality. The chamber will take a protest to B.C. Tree Fruits.


## TROUBLE?

When in need of plumbing or heating replacement or repairs, or a gas fitting job . . .
For Prompt, Efficient Service

**CALL US AT 352-2454**

**Kootenay Plumbing & Heating Company, Limited**

351 Baker St. Nelson, B.C. Phone 352-2454


## ADULT EDUCATION CLASSES

Nelson School District (**No. 7**) offers the following classes:

**SALMO — 357-9345**

| | |
|---|---|
| 1—Conversational French | Mrs. Flood |
| 2—English for New Canadians | Mr. Flood |
| 3—Badminton | Mr. Hearn |
| 4—Painting | Mr. Henry |
| 5—The Principles and Application of the Point System of Bridge | Mr. Parsons |
| 6—Woodwork | Mr. Malcolm |
| 7—Band Music | Mr. MacDonald |
| 8—Beginners' Dressmaking | Mrs. Teague |
| 9—Ladies' Keep-Fit Class | Mr. D. Shunter |
| 10—Industrial First Aid | To Be Appointed |
| 11—Living Room Learning | Mr. Shergill |

**NELSON — 352-3351**

Vocational Courses:

| | |
|---|---|
| Shorthand | Mr. G. Nath |
| Bookkeeping | Mr. G. Nath |
| Drawing and Composition in Painting | Mr. Mignosa |
| Sculpture and Ceramics | Mr. Z. Kujundzic |
| Typing | Miss Hamson |
| Maintenance of Small Engines | Mr. MacDonald |
| Industrial First Aid | Mr. Deakin |
| Lumber Grading, Log Scaling | Instructors by Arrangement |
| Leadership Training | To Be Appointed |

**Non-Vocational and Academic**

| | |
|---|---|
| 1—The Biological Mechanisms and Basis of Evolution | Mr. Rendall |
| 2—The Applications of Modern Physics in War and Peace | Mr. Saraswati |
| 3—The Assumptions of Modern Science | Mr. Larder |
| 4—Some Masterpieces of English Literature | Rev. D. R. McKenzie |
| 5—Italian Literature (Divina Comedia) | Mr. Prektl |
| 6—Modern English Poetry | Mr. Carr |
| 7—Political Geography | Mr. Taylor |
| 8—English (Improvement) for New Canadians | Mr. Prektl |
| 9—Russian for Beginners | Mr. Kositsin |
| 10—Spanish for Beginners | Mr. Dahlquist |
| 12—Choir | Mr. Fraser |
| 13—Theatre Workshop and Productions | |
| 14—Sewing | |
| 15—Ladies' Keep-Fit Class | Mr. Mansouri |
| 16—Wood Carving | Mr. Roberts |
| 17—Woodwork | Mr. S. Martin |
| 18—Auto Mechanics | To Be Appointed |
| 19—Square Dancing (Beginners) | |
| 20—Bridge for Beginners | Mr. J. Abbott |
| 21—Bridge, Advanced and Intermediate | Mrs. Bradley |
| 22—Ballroom Dancing | Mr. and Mrs. James |
| 23—Speed Reading | Mr. Owen |
| 24—The New Mathematics — Beginners for parents of Gr. 8 | Mr. J. Todd |

**Interrupted School Programme**

Math 20, 30, 91 — Eng. 20, 40, 91 — S.S. 20, 30, 91

Other courses on request. If numbers are sufficient — courses only held if numbers warrant them.

**Phone Nelson 352-3351 — Salmo 357-9345**


if your plans CALL FOR CASH, CALL HFC

If you want to pay off all your bills or take care of medical and dental expenses, just give us a ring and arrange the necessary cash. If you have plans to purchase a better car, make home improvements or take a holiday, simply call us for the money you need. Thrifty families can accomplish almost every family objective by borrowing *with a purpose* from Household Finance. Drop in or phone your convenient HFC office for neighbourly service.

*Life insurance available at low group rate*

| AM'NT OF LOAN | MONTHLY PAYMENT PLANS 36 months | 30 months | 20 months | 12 months |
|---|---|---|---|---|
| $100 | $..... | $..... | $ 6.12 | $ 9.46 |
| 550 | ..... | 23.73 | 32.86 | 51.24 |
| 750 | ..... | 31.65 | 44.13 | 69.21 |
| 1000 | ..... | 41.45 | 58.11 | 91.56 |
| 1600 | 60.88 | 68.81 | 94.11 | 146.52 |
| 2200 | 83.71 | 94.62 | 129.41 | 201.46 |
| 2500 | 95.12 | 107.52 | 147.05 | 228.93 |

Above payments include principal and interest, and are based on prompt repayment, but do not include the cost of life insurance.

HFC HOUSEHOLD FINANCE

*J. D. Hindson, Manager*

608 Baker Street Telephone 352-5575

NELSON



EATON'S Hearing Aid CLINIC

Our

**SPECIAL FALL CLINIC**

**Will Be Held On TUESDAY, SEPT. 25th, 1962 At Our Nelson Store**

**A special allowance of $15.00 will be given to *anybody purchasing a hearing aid at this Clinic.***

Our experienced hearing aid consultant will help you with your hearing problems and test your hearing without charge or obligation. He will show you our most advanced hearing aids worn in or behind the ear as well as in the glasses. — Find out how well you can hear again with both ears.

**Eatons offers:**

**Home demonstration without obligation**
**Budget terms with no down payment**



**MIN-MAX**

*SELF-TEACHING*

**MACHINE**

*Subjects Available:*

- LANGUAGES
- MUSIC
- MATHEMATICS
- ELECTRICITY
- SPELLING • ENGLISH
- ALGEBRA
- SHORTHAND and others

**For More Information Without Obligation**

**Mail Coupon Below to**
**BOX DN. NO.1, NELSON DAILY NEWS**

CLIP HERE

**Box DN No. 1**
**Nelson Daily News**
**266 Baker St.**
**Nelson, B.C.**

Please send me more information about The MIN-MAX Self-Teaching Machine. I understand that I am under no obligation.

NAME ..... AGE .....
ADDRESS .....
SCHOOL ATTENDED .....
PARENTS' SIGNATURE .....

# Nelson Daily News

Established April 22, 1902 — Nelson, B. C.

Published by the NEWS PUBLISHING COMPANY LIMITED, 266 Baker Street, Nelson, British Columbia, mornings except Sundays and holidays in the centre of the Kootenays with the largest daily circulation in the interior of B.C.

Authorized as Second Class Mail, Post Office Department, Ottawa, and for Payment of Postage in Cash.

C. W. RAMSDEN, Publisher.
A. W. GIBBON, Editor.

MEMBER OF THE CANADIAN PRESS
MEMBER OF THE CANADIAN DAILY NEWSPAPER PUBLISHERS ASSOCIATION
MEMBER OF THE AUDIT BUREAU OF CIRCULATIONS

The Canadian Press is exclusively entitled to the use for republication of all news dispatches credited to it or to The Associated Press or Reuters in this paper and also the local news published therein.

*Monday, September 24, 1962*


## Canada the Loser

The big step that Premier Jean Lesage has taken toward nationalization of Quebec's hydro-power industry is another fateful step being taken in this country towards Big Government and the ultimate disappearance of private enterprise.

Mr. Lesage has had examples set for him elsewhere in Canada, the most recent being the expropriation of the B.C. Electric enterprise by British Columbia's Social Credit government.

Now Premier Lesage is following along with a similar proposal which will further discourage investment in any and all forms of new enterprise in Canada.

Today it is power systems which are being taken over. Tomorrow it will be something else. Trends of this kind develop a momentum it is difficult to stop. Governments become intoxicated with the power of ownership and management. In the end the state becomes all and the individual winds up working for it, a mindless cypher denied both the encouragement and the opportunity to exercise personal initiative and private enterprise.

Undoubtedly Mr. Lesage is making a shrewd political move. There is little doubt the Quebec voters will overwhelmingly approve expropriation. There will be an appeal to their nationalist sentiment.

It is so easy for a government to take over a going concern. It is not so easy for it to create a big and difficult enterprise of this kind. Such an effort takes expert planning, careful cost accounting and a willingness to risk large amounts of capital. It takes years of effort. But then, when the enterprise is a proven success, government takes it away and, with complete disregard for ethical principles, robs the owners of reward for their effort.

No one questions the duty of a government to protect the rights of the public against exploitation by utility corporations. But there was no complaint of this nature in Quebec. The federal government will be the loser by millions of dollars in lost tax revenue. Who will be the gainers? The government of Quebec, of course, but in the long run all of Canada will prove to be a loser.

*—Calgary Herald.*

## Latin Humor

"If the lightning has already struck, the thunder is unnecessary."

This is an example of a charming fad that has kept South Americans amused for a number of years, reports The Kitchener-Waterloo Record. The Latin temperament is stimulated by such gems of thought. Called *greguerias* (outcries or confused clamorings), they are encountered everywhere — scribbled on doctors' office magazines, in phone booths, on menus.

On the back of a church pew: "Organists never have cold feet."

On a bandstand: "Tenors make yawns pay well."

Minutes Magazine passes on some other delightful epigrams:

"When the hands of the clock meet each other, they ask, 'What time is it?'"

"Spiders darn the air."

"Sea gulls were born from handkerchiefs saying 'goodbye' at ports."

"The human ear is properly formed as a question mark."

"Fog horns are ships blowing their noses."

This gentle intellectual exercise is recommended for North Americans. The "sick" joke is a mental breakdown compared with it.

*—Windsor Star.*

## A Good Life

Nova Scotia beaches in the summertime provide an excellent environment for the observation of parents. There, attitudes toward their children are expressed in little actions and gestures which speak louder than words.

The other day, for example, a mother and father could be seen watching an 11 or 12-year-old son swimming a few yards off shore. After the ducking, the boy demanded that his father come to the waterline with towel and shoes. The "old man" did so; not only that, he dried his lad's feet there so that the shoes would be sand-free.

We prayed immediately that the boy, when he becomes a man, will have enough money to hire a butler and a maid to preserve the standard of living to which he obviously was becoming accustomed.

*—Halifax Chronicle-Herald.*

## Short Sighted

When it comes to destroying cherished beliefs, the medical profession is often both heartless and short-sighted. Witness the case of the two Cincinnati doctors who have declared that drinking carrot juice won't improve vision.

As everyone knows, carrots are a healthful, tasty, altogether respectable vegetable, fit for any table and all but indispensable in a proper stew. And as everyone used to know, until the Cincinnati doctors butted in, carrots are good for the eyesight.

The wise human, we trust, will continue to eat carrots, Cincinnati medical opinion notwithstanding. Mixed in a proper stew, carrots will continue to improve the disposition, if not the eyesight. With that inner vision of contentment which springs from a good disposition, who needs improved eyesight?—*Windsor Star.*

## Is 'Arf 'n 'Arf On The Way Out Too?

An old English song starts off with the words: "Our fathers of old, were robust, stout and strong." It concludes with the explanation that this was due to "the roast beef of old England, and oh, the old English roast beef."

It is a happy thought that there is a song to remind the Britons of their strength derived from old English roast beef, because it seems that roast beef is becoming a memory. According to a report by the National Food Survey Committee the British people are turning to poultry, cooked, canned and processed meat and fish.

The trend is slightly jarring when those who will read learn from the report that Britons are spending more on "convenience foods," which includes cakes, pastry and biscuits. Along with the roast beef there goes the famous Yorkshire pudding!

What a shame! We are becoming "one world" in food. The traveller is going to be required to search out exclusive restaurants that specialize in national dishes so as to escape the canned and processed foods with which he is famliiar "back home."

Roast beef, Yorkshire pudding and plum pudding spell "Britain" to most people. Do we see the day coming when the visitor to Britain is going to be offered Southern fried chicken instead?

*—Kamloops Sentinel.*

## *Interpreting The News*

**By CARMAN CUMMING**
**Canadian Press Staff Writer**

Increasing terrorism and the banning of an African nationalist party have put Southern Rhodesia back in the world spotlight—just where the nationalists want it.

Joshua Nkomo, leader of the banned Zimbabwe African People's Union, commented that the outlawing of the party was a "good thing" and marked "the beginning of the end" for Sir Eric Whitehead's all-white government.

Already delegates at the United Nations are talking of an early renewal of debate on the future of the self-governing British colony.

The danger is that the difficult situation will be used by opportunists who care little for the welfare of either the black or white community.

**CHARGED 'RACISM'**

In the General Assembly debate in June, the Communist delegates charged Britain with trying to set up a "racist state" and demanded independence by the end of this year.

The Afro-Asian nations, more moderately, pressed through a resolution calling for a new constitution ensuring the rights of the 3,000,000 Negroes.

Britain, caught in the middle between the conflicting demands of the Negroes and the white community numbering less than a half-million, insisted that it had no right to interfere in the territory's internal affairs.

The present constitution, approved by the British Parliament in December, 1961, sets up an enrolment system calculated to produce a 40-15 white majority in the legislative assembly to be elected next spring. It provides that as more Negroes join the voting rolls, a black majority will result in eight to 12 years.

The nationalists say — probably with some justification—that the white community would never let this come about.

**WARNS OF VIOLENCE**

But Nkomo's demands for immediate Negro control appear to cast doubt on his good faith. At the United Nations in June, he told an interviewer it was unthinkable that the whites should remain in control even "for another year or so," and warned that there would be bloodshed unless the territory was freed from British control quickly.

He demanded that a conference be called immediately to draft a new constitution "that will transfer power to the majority—that is, the African people of Southern Rhodesia.

Undoubtedly the Negroes have grievances and cannot be expected to accept white rule indefinitely. But Nkomo might do well to examine the Congo and Algeria tragedies and consider whether the price of immediate independence might not be too high.

**PROTEST HYDRO LINE**

SURREY (CP) — Property owners will complain to the B.C. Hydro and Power Authority over its plan to build 90-foot steel towers down the west side of this lower mainland municipality. They say the towers should be built on farmland. They will carry transmission lines linking the B.C. Hydro and Bonneville Administration system in the U.S.

CIVIL DEFENCE

By the end of the current year it is expected that all municipalities in the Nelson Zone (which comprises East and West Kootenay) will have filed Emergency Survival Plans.

**HUBERT**

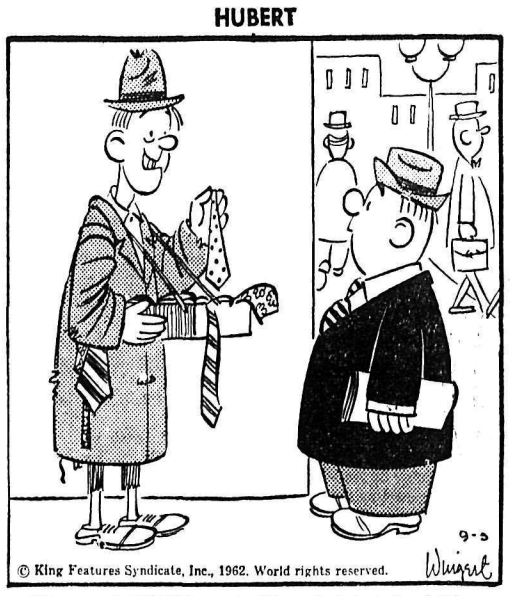


"They cost 500,000 yen in Shanghai, but I'm letting them go for 25 cents."

In Rancho Santa Fe, Calif., Mrs. Margery Petretta, a teacher, shows U.S. Navy Lt. Charles Conrad's children, Peter, 7, and Thomas, 5, how their father will soar the planet. And in St. Petersburg, Fla., his father smiles with pleasure that his son is one of the selected nine astronauts. Conrad Sr. was a pioneer balloonist in World War I.

In Dallas, Tex., Mrs. Gordon Llewellyn, sister of civilian astronaut Elliott M. See Jr., talks with Mr. and Mrs. Elliott M. See. He's test pilot with more than 3,200 air hours.

In San Diego, Calif., Mrs. Barbara Young talks by telephone with astronaut husband John. Their children Sandra, 5, and John, 3, also get a word in. And in St. Petersburg, Fla., USAF Maj. Gen. (retired) and Mrs. Edward H. White Sr. look pleased over selection of their son, USAF Capt. Edward H. White Jr., 31, youngest of the nine chosen.

BACK HOME WITH ASTRONAUT FAMILIES—Families of moon-shot astronauts look their excitement at home as the nine selected flyers make ready for training at Houston, Tex.

# Rumors Hint Khrushchev Wants Talk With J.F.K.

WASHINGTON (AP) — Soviet Premier Khrushchev is reported to have hinted to foreign visitors recently that he might like to have a talk with President Kennedy on the Berlin situation late this year.

U.S. officials at present are cool to such a meeting because of the danger that sharp disagreement at the summit level would inflame East-West tensions.

There has been persistent speculation in diplomatic quarters here that Khrushchev may decide to attend some sessions of the UN general assembly in New York in late November. Informed diplomats now believe that if he does, his purpose will be not only to appear in the assembly but to create an opportunity for a meeting with Kennedy.

In such circumstances, it is said, the president would see Khrushchev as he might see any other government leader who came to the United Nations. But on the U.S. side nothing is being done at present to encourage Khrushchev to make the trip.

**TO SEE GROMYKO**

State Secretary Rusk flies to New York this afternoon for a round of conferences with various foreign ministers attending the assembly. He is scheduled to see Soviet Foreign Minister Gromyko Tuesday. Berlin, disarmament and Cuba are prospective subjects of discussion.

The revived talk of a Khrushchev trip to the U.S. will be in the background of the Rusk-Gromyko meeting, but whether the Russian minister will put out any more feelers is uncertain.

Rusk is expected to emphasize anew that the United States, Britain and France, as the occupation powers in West Berlin, have no intention either of negotiating on their right to be there, or agreeing to accept Soviet forces alongside Western forces while Western forces have no role in Soviet-controlled East Berlin.

Khrushchev has been demanding for four years that the West accept a new status for West Berlin and abandon its occupation role. In recent months he has stepped up his threat to sign a separate peace treaty with East Germany and turn over full control of Western access routes to Berlin to East Germans.

Kennedy and Khrushchev met in Vienna in June, 1961. Their discussions on Berlin got nowhere as far as opening up a prospect of settlement was concerned.

## Today In History

**By The Canadian Press**

**Sept. 24, 1962 . . .**

Six boxes of gold bullion worth $215,000 were stolen 10 years ago today—in 1952—from an unguarded cargo shed at Malton Airport near Toronto while awaiting air shipment to Montreal. The gold was never recovered. Investigations indicated it had probably been flown in a private plane to New York and then smuggled to Hong Kong and eventually to Communist China.

1788—The first shipment of furs from Canada sailed for China.

1959—Ross Thatcher, who four years earlier had resigned from the CCF, was elected leader of the Saskatchewan Liberal party.

# Sharpest Setback in 2 Months Hits Market

**By PETER DUNN**
**Canadian Press Staff Writer**

The stock market took its sharpest setback in two months last week, with the downward tendency accelerating as the week progressed.

Industrials fell almost 10 index points on the week — eight of them in the last two days.

Even speculators appeared disenchanted as the furious trading pace seen of the last two weeks calmed down and action returned to normal.

Canadian Oil was foremost among the mavericks, buoyed by still another rumor concerning impending takeover. Whispers centred on the possibility that Phillips Petroleums, huge U.S. firm, were prepared to offer $44 a share to Canadian Oil shareholders, but the rumor brought a "no comment" from Canadian Officials.

The absence of concrete news didn't dampen enthusiasm for the stock, however, as it climbed steadily to close at a record $44, ahead more than $2, on a volume topping 100,000 shares.

**AFFECTED BY ELECTION**

In mid-week, Quebec Premier Jean Lesage announced he intends to press for government takeover of certain provincial electric utilities after a November election. Shawinigan, which produces 70 per cent of Quebec's electricity, dropped modestly, while Gatineau Power fell $1.43 to $28.63 having earlier touched a 1962 low of $28.50.

Power Corporation, which has a substantial interest in both Shawinigan and Canadian Oil, gained slightly on the week, closing at $61.50.

International Nickel went into a rapid decline after announcing that fourth - quarter output would be cut 13 per cent from that of the third quarter. The stock dropped almost $6, to $59.87.

The western oils list was generally stronger, with fractional advances going to such issues as Dome, Bailey Selburn A, Home B and Hudson's Bay.

**METALS EASE**

Senior base metals followed Inco's lead into lower ground, as Falconbridge, Noranda and Frobisher all dropped $1 or more.

Golds were slightly lower on average, with slight declines going to Dome Mines, Kerr Addison, McIntyre - Porcupine and Macassa.

Total volume at Toronto was 19,851,763 shares compared with last week's 40,411,288. Dollar value was $38,721,567 compared with $36,899,375.

On index at Toronto, Industrials fell 9.67 to 537.14, golds .95 to 91.76 and base metals 4.66 to 178.52. Western oils rose 1.86 to 109.45.

Volumes at Montreal: Industrials, 805,203 shares compared with 853,064 last week; mines, 2,501,017 shares compared with 3,466,462.

On index at Montreal, banks dropped .05 to 58.86, utilities 2.7 to 128.8, industrials 4.5 to 292.3, combined 3.9 to 237.8, papers 4.4 to 470.8 and golds 1.60 to 74.33.

**CLOSE UN CENTRE**

VANCOUVER (CP) — The United Nations educational centre at the University of B.C. has been closed on the recommendation of UBC President John B. MacDonald. It had been operating on a minimum budget after the loss of federal government support. Other university facilities are expected to do the work of the centre.

# Your Individual Horoscope

*By Frances Drake*

Look in the section in which your birthday comes and find what your outlook is, according to the stars.

**For Tuesday, Sept. 25, 1962**

MARCH 21 to APRIL 20 (Aries) — There are tendencies now to doubt, toward unwillingness and disinclination to tackle responsibilities. Cast them off. Hold fast with constancy, endurance and faith. Hard work and diligence will counteract irresolution.

APRIL 21 to MAY 21 (Taurus) —A favorable Venus aspect encourages artistic efforts, all activities connected with the ornamental. Your talents are stimulated now. Make good use of them.

MAY 22 to JUNE 21 (Gemini) — Continue work on worthwhile projects even if you are temporarily bored. Don't scatter energies to relieve tedium. Singleness of purpose is important.

JUNE 22 to JULY 23 (Cancer) — Similar to Gemini. Do not make drastic changes in your schedule without good and valid reason. Be cautious in dealing with the opposite sex, partners.

JULY 24 to AUGUST 23 (Leo) — Emphasize your alertness and general know-how in dealing with the competition. Especially favored now: all endeavors involving carefully detailed work, technical knowledge.

AUGUST 24 to SEPTEMBER 23 (Virgo) — Explore every source of information to help you in applying your talents to better effect. A good day for either buying or selling.

SEPTEMBER 24 to OCTOBER 23 (Libra) — A splendid day for innovations and experimentation. Don't hesitate to pioneer in new fields, and with new ideas and methods.

OCTOBER 24 to NOVEMBER 22 (Scorpio) — An excellent day for reviving old associations, contacts, hobbies. Be generous, when necessary, but without extravagance. Stress simplicity, fundamentals.

NOVEMBER 23 to DECEMBER 21 (Sagittarius)—Jupiter's aspect warns against unwise attachments, wasting good efforts on worthless projects. Avoid extremes, too. You have precedents to guide you in all endeavors.

DECEMBER 22 to JANUARY 20 (Capricorn) — Be patient if you encounter delays and obstacles to your plans, but don't bring on delays yourself, through vacillation, irresolution. Step forward with confidence.

JANUARY 21 to FEBRUARY 19 (Aquarius) — There are tendencies toward capriciousness and foolhardiness now. Be alert. Merchandising, medicine, aeronautics, soldiering, romance highly favored.

FEBRUARY 20 to MARCH 20 (Pisces) — Idle talk and like action could lead you and others concerned with your activities onto devious and undesirable paths on this somewhat adverse day. Realizing your capacities and your limitations.

YOU BORN TODAY innately form thoughtful opinions, make fair judgments. You like people, can be a tremendous help in organizational work. Your practical and artistic gifts go hand in hand, and if you are in a prosaic occupation, you could take up an art as a pastime. When achieving at your finest, others admire, readily follow your example. Many judges, statesmen, patriots are Libra-born.

## Letters to The Editor

**Letters to the editor on any topic of genuine interest are welcome if they are brief, accurate and fair. They may be published over a nom de plume, but the name of the writer must be given to the Editor as evidence of good faith. Anonymous letters go into the wastepaper basket. Typewritten letters must be double-spaced.**

### Poppy Day

To the Editor:

Sir — On November 11 Canadians all across the country will stop and remember the men who were killed in wars. There will be parades to memorials in over two thousand cities, towns and villages. At exactly 11 a.m. everybody will stand in silence as they remember the brave Canadians who were killed during these wars.

That is why November 11 is called Remembrance Day.

On that day everybody wears a poppy, a reminder of the blood red flower that grew in the fields where many of these men died.

This year November 10 has been declared "Poppy Day" and on this day each Canadian will have the opportunity to purchase a poppy as an emblem to show that the dead are still remembered.

Committees have already been appointed by Nelson Branch No. 51 of the Royal Canadion Legion for this year's Poppy Fund with J. G. James as General Campaign Chairman, H. W. Phillips, Chairman of the Poppy Day Campaign and Mrs. John Hogg, Chairman of Business and Organization Wreath Distribution. Further committees will be appointed as the time draws closer to actual Poppy Day.

J. G. James,
General Chairman,
Poppy Fund Campaign.

# Death Duties Drive Peer From Home

LONDON (AP) — A British peer announced today he is quitting his English homeland to escape death duties that could cripple his family's fortunes.

The 76-year-old Baron Astor of Hever said he has decided to spend the rest of his life abroad to save his properties in the United States and Britain from near extinction from taxes after he dies.

A new Finance Act, introduced this year, imposes English estate duties on real property abroad owned by people domiciled in Britain.

Lord Astor announced his decision in The Times, the newspaper of which he is chief proprietor.

Lord Astor said his family has an interest in a trust in the U.S. created by his father—the first Viscount Astor—who originally was a U.S. citizen.

**NO PLACE FOR PLAY**

KAMLOOPS (CP)—The Kamloops Museum Association has complained to city council that Pioneer Cemetery is being used by children to play ball. The protest said there is a playing field only two blocks away. Council sent the problem to the park board.

By TRACY ADRIAN

Classic for the high school contingent is the shirt and skirt combination. And the outfit pictured is the latest version of both. The sweater is an Italian import knitted and tucked to look exactly like a blouse. It is shown with a tie silk ascot. Below is a skirt cut on the "A" line. Made of wool, it is very short with a tabbed fly front and a matching leather belt.

# Wigs Coming Back Into Vogue

By PATRICIA RUSAK

TORONTO (CP)—Remember when women wore wigs only if they didn't have hair of their own?

Today, the more hair you have, the better you can be fitted with a wig, says Louis Collins Cohen, president of Wig Creations of Canada. And fashion wigs are more comfortable when a woman has lots of her own hair to act as a cushion.

Mr. Cohen says fashion-conscious women are reviving the custom of wearing wigs which dates back to the early Egyptian era.

Wigs range in price from $100 to $500 each, depending on the quality and length of hair used, and the way they are constructed.

Most expensive wigs are made with fine, lustrous and wavy human hair bought from peasant women and nuns in Ireland, France, Germany, Italy and the Scandinavian countries, most of whom have never seen the inside of a beauty parlor.

More than 200 fashion wigs are sold in Canada every week, and he predicts that in a few years women will change their hair as casually as they change their hats.

**SOME MACHINE-MADE**

Machine - made wigs, which cost about $100, use far Eastern or Indian hair. Hair from India is fine but tends to lack vitality, while hair from Oriental countries is course and has little tendency to curl.

"A fashion wig, made of good quality thick hair, and which will hold any type of modern style, can be bought for about $250," says Mr. Cohen.

Wigs cover the hairline completely and so can be any color, but Mr. Cohen suggests the first wig a woman buys should be nearly the shade of her own hair so she won't feel self-conscious and will get used to wearing it quicker.

If properly fitted, a wig will stay put, no matter what the activity, says Mr. Cohen.

"I once drove five models in my convertible at 60 MPH and their wigs only looked windswept when we stopped."

Cheaper wigs are measured to fit just one dimension, whereas the custom, hand-made wigs fit all the critical areas of the head — the nape, headline, hairline and sides.

**LASTS FOR YEARS**

In a year, the average working girl will pay a minimum of $150 to have her hair done once a week, whereas a good fashion wig, if well-cared for, can last anywhere from seven to 15 years, says Mr. Cohen.

Women skilled in setting their own hair can reset a wig, and a wig worn every day needs resetting every sixth or eighth time it is worn.

Rules for the care of a wig are simple. Hairsprays and lacquers should not be used on wigs, and under no circumstances should a wig be washed, tinted or bleached. Mr. Cohen does not recommend backcombing a wig, although this can be done very carefully.

When a wig is not being worn it should be kept covered on a wig block to retain its shape and remain free from dust.

"And a woman wearing a wig should always carry a plastic rainhat." Moisture is not good for a wig.

An excellent time for a woman to buy a wig is when she is letting bleached or tinted hair grow out, says Mr. Cohen. A wig will save her embarrassment and she will always look neat and well-groomed.

# Double Ring Ceremony Unites Popular Young Nelson Couple

The wedding mass followed the double-ring ceremony when Mary-Anne Louise Ludwig exchanged vows with Frederick John McClelland in a lovely afternoon wedding at the Blessed Sacrament Church in Fairview.

Rev. Father J. Boyle conducted the ceremony uniting the daughter of Mr. and Mrs. Jacob Ludwig and the son of Alderman and Mrs. J. W. McClelland, all of Nelson.

Vari-colored gladioli graced the altar and church as white bows marked the pews to form a colorful setting as the petite brunette bride entered the church on the arm of her father. She was charming in a bell-shaped gown of peau de soie featuring scooped neckline, tapering to a V at the back. The bodice was fitted and her lily point sleeves fastened with dainty mother of pearl buttons. Graceful side panels edged with lace fell in gathers from the waist and her train, which was was hooked up to form a bustle during the reception, completed the elegant gown. Her shoulder-length bouffant veil was held in front by a large, white flower and she carried a cascading bouquet of pink roses, white stephanotis and ivy. White satin slippers and cultured pearl drop necklace and earrings, gift of the groom, completed her bridal ensemble.

Attending the bride were her sister, Mrs. Eleanor Carman, as matron of honor, Mrs. Carol Trozzo and Mrs. Corinne Wah, as bridesmatrons and Lianna Carman and Donna McGhie, nieces of the bride were flower girls. The senior attendants were gowned in rose nylon chiffon over matching taffeta. Their dresses matched the bride's in style except that they were sleeveless and in afternoon length, featuring sashes of the same material fastening in bows at the back. They wore short, white gloves and their jewellery was a single strand of pink crystals and carried bouquets of white carnations. Their headpieces were large flowers with veils at back en tone with their gowns.

The flower girls in white, sleeveless dresses with scooped necklines and full skirts carried colonial bouquets of pink and white carnations. Their sashes and rose wreaths matched the gowns of the senior attendants. White shoes and socks completed their outfits.

The groom was supported by his brother, Mr. Alex McClelland, and Mrs. Donald Trozzo and Mr. Ernie Wah ushered.

During the communion and signing of the register, Mrs. E. W. Barrons, accompanied on the organ by Mrs. R. J. Petty, sang "Ave Maria" and "The Lord's Prayer."

Guests assembled in the Lord Nelson dining room later in the day for the reception at which a hot turkey supper was served, complemented by cabbage rolls specially made by the bride's mother. White and pink bells and streamers and gladioli decorated the hall. The bride's table, laid with a white cloth, was centred with a three-tiered wedding cake embedded in pink tulle with candles in white holders and vases of chrysanthemum with candles and white chrysanums. All tables were arranged with candles and chrysanthemums as well.

Assisting in receiving the guests were the bride's mother in blue lace dress, white accessories and corsage of red roses and white carnations, and the groom's mother in olive green lace with cocoa brown accessories and yellow glamelia corsage.

Before supper Rev. Father McDonald asked the blesssing and wished the couple happiness. Dancing followed and the guest book was passed by the bride's niece, Miss Bonnie McGhie. The bride tossed her bouquet and the groom tossed the bride's blue garter and the young couple served the wedding cake, assisted by the attendants.

For their wedding trip to Vancouver, Seattle and Spokane the bride changed to a green two-piece wool suit, the jacket scalloped along the lower edge. Her accessories were white and her corsage orange carnations. The couple will make their home at 923 Vernon Street.

Out-of-town guests were: Mr. and Mrs. Orenchuk and Mr. and Mrs. Melenka of Trail; Mr. and Mrs. Bodnarchuk of Grand Forks; Mrs. P. Goryl of Buffalo, Wyoming; M. Kary and Mrs. R. Carman and family, Mr. and Mrs. Fred McClelland, Mr. and Mrs. Claude Mitchell, Mr. and Mrs. Alex McKinlay, Donnie and Carol, Mrs. Agnes Yeats and Mr. and Mrs. C. Hillyard all of Calgary; Mr. and Mrs. Alex McClelland, Lyle and Sherry of North Surrey; Mrs. Dave McKinlay and Mr. and Mrs. Wesley Horn and Lee of North Vancouver; Bob McCandlish, Tom Keiver and J. Phillips of Vancouver.

MR. AND MRS. FREDERICK J. McCLELLAND
—Renwick Photo.

## Don't Mash The Daisies

LONDON (Reuters) — A solemn warning to men went out Friday from the male fashion magazine Tailor and Cutter — make sure your buttonhole flower is on the left lapel of your dinner jacket.

"Unless you want to dance lefthanded," the magazine says, "you will find that your righthand chest area is pressed closely against the left upper section of your partner. In these days of female dissembling even the most modern poitrine is boosted by pneumatic and sponge rubber to a degree of considerable protuberance."

"A close, passionate slow foxtrot will find your carnation squashed as flat as those pressed blooms yellowing into eternity between the pages of the family Bible.

## *Marriage Announcement*

Mr. and Mrs. Floyd Nelson of 2564 Dunlevy St., Victoria, B.C. announce the forthcoming marriage of their daughter Lois Florence, to Mr. Noel Gordon Cutler, son of Mr. and Mrs. Len Cutler of Nelson. Wedding to take place in the Oak Bay United Church, Victoria on Saturday, October 6th, 1962 at 7:30 p.m.

VANCOUVER (CP)—The International Civil Aviation Organization will open its second Pacific Regional Air Navigation meetng here Tuesday. Delegates from 30 countries will take a month to revise aerodromes, air traffic control, search and rescue operations and weather forecasting services in the Pacific.

# Japanese Women Patent Inventions

TOKYO (Reuters)—Japanese women have found that it pays to be inventive.

More and more Japanese housewives, working women and students are applying for patents for their inventions, most of them new gadgets for household or nursing use.

Six prize-winning inventions and 90 others chosen from 227 entered were displayed at the 12th annual women inventors' exhibition in Tokyo this summer.

They included piano pedals for children who cannot reach ordinary piano pedals; a knock-down chair for tots which can also be used as a bed; and a bag which could be folded into more than 10 different shapes and sizes with the help of zippers.

According to the Japanese Inventors' Association, 40 per cent of the exhibitors are filing applications for patent rights, compared with only a few up to last year.

The number of exhibitors this year, too, was 20 per cent higher than last year.

The two top prize-winners at last year's exhibition have already made money from their ideas.

Masako Yoshioka, a 20-year-old college student, invented a device to ease the glare from the headlights of oncoming motor cars. It consists of a plastic sheet attached to the inside of a windscreen by suction disks.

The other prize winner, Mrs. Misuko Shinozuka, now is a partner in a company producing her inventions.

Her best-selling idea if a porcelain cigarette case consisting of a cottage and a dog standing on a piece of lumber.

The cottage holds cigarettes and the dog has its mouth open. When the head of the dog is pushed down, the lumber revolves and pulls out the floor of the cottage. The dog picks up a cigarette in its mouth and resumes an upright position.

# Judy Garland Feels Children Better Being With Mother

**Judy Garland is one of the most frequently written - about stars in show business. What she herself feels is told in the following first-person story.**

Written for The AP

By JUDY GARLAND

I love my career. I want to say this because I'm always being painted a more tragic figure than I am, and I get awfully bored with myself as a tragic figure.

I wouldn't have been anything but an entertainer. With all the troubles, with the stumbling and falling on the way, the rewards are still so great.

If you happen to be a success, you meet writers, politicians, people in the arts, people with stimulating ideas in many places. It's a marvellous opportunity to lead a broad existence.

As a performer, I love the enthusiasm audiences have shown me. You can't blame me —we all want to prove ourselves, and I've had appreciation shown to me in the most inspiring, spontaneous ways.

Now I look at my three fine children and I wonder whether I would want them to be entertainers, too. Applause alone doesn't sustain you at 3 a.m., when you can't sleep.

But even if my children understood this, could I stop them in their choice of career? I don't think there's much I could do — or would do. I'd be a damned fool to discourage them if they wanted badly to be actors.

**WON'T COMPETE**

They've been around theatre people all their lives, it's inevitable that they'd think of the stage and screen for themselves. If they're born talented, if they have the desire to sing and dance and entertain, it would be most terrible to have that smothered by a parent. I would never be a mother who wants to be the star of the family, with no competition from her children.

How then could I help them prepare for show business, if they chose to enter it?—as Liza, the eldest, has already. I used to think the best thing is to try to keep their lives, up to a certain age, as normal as possible. But how the heck can it be completely normal when they travel all over with me? Yet I believe they have been helped by the security of being with their mother. That is better than the best boarding school or a home full of servants — and no mother.

I would like to live in London in summers and New York in winters so that the children will be educated in New York. Education is, I feel, fundamental to their future. I first went out on a stage when I was three and have been at it pretty steadily ever since. That didn't happen to my children, fortunately, and I wouldn't want them on a stage at eight or 10 or 12, either.

**STUDY IN PARIS**

Lorna and Joey, my younger children, will go to school in New York, but Liza, who's 16 now, will go to study at the Sorbonne. She will take history, languages and even study sewing and cooking — things that I think are necessary to a young girl who wants to grow into an attractive woman. As long as she's going into theatrical work, her education should first embody all that, before everything narrows down to the theatre.

Finally, it comes down to a matter of talent. Liza has been studying ballet since she was a child and loves it. Last year she spent the summer season at Hyannis, Mass., as an apprentice in summer stock—painting scenery, moving props, sweeping the stage, working hard.

Lorna, who's nine, is the singer of the family, she has a terrific voice. Joey—he's only seven and you can't tell with boys.

If they approach acting, I would want them to be aware of the responsibilities of a career and the little hurtful things that can happen. They have to be taught what true professionalism is — good manners at work, thinking of other people, your coworkers in a production. There are people who have been acting for years and have never achieved this. I may be many things people disapprove of but I have always tried to be a true professional.

So if they are talented, you teach them and encourage them and give them confidence. If they are not talented, get them into another line quick. It's difficult enough when one has talent. When one hasn't, it's too heartbreaking.

## Matter Subject of Lesson Sermon

What changing one's stand - point can mean in meeting today's challenges was brought out at Christian Science church services Sunday.

"Love not the world, neither the things that are in the world" was the Golden Text from the Bible (I John 2). It keynoted a Lesson-Sermon on the subject of "Matter."

One of the selections read from "Science and Health with Key to the Scriptures" by Mary Baker Eddy stated: "When understanding changes the standpoints of life and intelligence from a material to a spiritual basis, we shall gain the reality of life, the control of soul ove sense, and we shall perceive Christianity, or Truth, in its divine Principle."

## Not Influenza,

VANCOUVER (CP) — Little Valerie Carter, 2, went to hospital Thursday night. Her mother thought she had influenza. She couldn't swallow her food.

Doctors looked down Valerie's throat. Then they looked again.

A five-cent piece was lodged there. No one knows when she swallowed it.

Up to the operating room, and out came the nickel.

## Natal Notes

Mrs. Evelyn Cartwright returned to her home in Michel after spending two months in England where she visited with her sister, Mrs. E. Lithgoe at Ashton-In-Makerfeld in Lancashire, England. It has been 32 years since Mrs. Cartwright made her last visit to her native land. The trip was enjoyed, especially the flight over the Polar route, which only took eight hours' flying time.

# *Child's Disappearance Unsolved After Year*

TACOMA, Wash. (AP) — Say you are the parents of four happy children, living in a pleasant home in a quiet neighborhood. Then one morning you awaken and learn that your eight-year-old daughter is gone from her bedroom.

There is a frantic search. Days, weeks and months pass and there are only false clues and dead ends.

This happened to Mr. and Mrs. Donald S. Burr the morning of Aug. 31, 1961. More than a year later the case of Ann Marie Burr still is an agonizing mystery.

It was cold and rainy that Aug. 31. Mrs. Burr, 33, awakened shortly after 5:30 a.m. She heard their youngest child, Mary, 3, crying. Mary was merely bothered by a cast put on her arm after an accident. The other children, Greg, 5, and Julie, 7, were asleep in a basement bedroom.

But when Mrs. Burr looked in Ann Marie's bedroom, it was empty.

The Burrs searched every room and closet in the two-storey brick home. Then they called police.

**CAUSE FOR ALARM**

There was ample cause for alarm. The front door, locked and latched with a night chain the evening before, was open. A small living room window, closed the night before, also was open. A little bench beneath the window was overturned.

Donald and Beverly Burr live now in a tangled web of confusion, sorrow and apprehension—hoping against mounting odds that their blonde, hazel-eyed daughter may be alive. No ransom was asked. No cut-and-dried explanation is available.

Tacoma police are just as puzzled.

More than 1,500 persons were questioned in the first 12 days of the search.

Missing person bulletins have been sent to every state and to Canada and Mexico. When Ann Marie first disappeared, hundreds of searchers combed the city's wooded areas and vacant lots.

Police made a house-to-house check of the neighborhood. All known child molesters and sex offenders were questioned.

With no proof Ann Marie was abducted, the FBI could only stand by to assist. Today, while police are almost certain there was an abduction, the case still has not been listed officially as kidnapping.

**A HAPPY CHILD**

Ann Marie was described as a happy, intelligent child, somewhat shy. She was ready to enter Grade 3 in a few days.

Her parents, not wealthy, were not a likely mark for a kidnapper. The father is a warehouseman at nearby Camp Murray.

The night of the child's disappearance, the parents went to bed about 11 p.m. They locked and chained the front door, locked the back door and made sure all the windows were closed.

Sometime during the night, Ann Marie brought her little sister downstairs because she was crying. Uncertain of the time and not fully awake, Mrs. Burr sent the children back upstairs. It was the last time she saw Ann Marie.

Investigators found no sign of a struggle in Ann Marie's bedroom and nothing disturbed in the house.

Newspapers have periodically printed pictures of the missing child. As these appear, new reports come in.

After her picture appeared in newspapers in Manitoba in June this year, Canadian police were told that a girl answering Ann Marie's description was seen in a cafe in Portage la Prairie. The cafe operator said two men and a woman were with the girl. Like other such reports, nothing came of it.

**Phone 352-3552 For Classified**

# Says Passing Scene Interests Old People

TORONTO (CP) — The idea that elderly people want to settle down to nothing but peace and quiet is nonsense, says Marie McGuire, one of North America's foremost housing experts.

First woman to hold the post of commissioner of public housing administrator in the United States, she came here from Washington to give the keynote address at the recent 10th annual Ontario housing conference.

Her work in the field of housing for the elderly has won her international recognition.

"We used to think that the elderly person wanted to commune with nature and we hustled them out to what we considered the ideal situation where all was peace and quiet," she says.

"This is nonsense. Our senior citizens want to be where there is vibrant life. If they can't take part in it, they want to be able to watch it go by—children to school, workers to the office and factory, the milkman, postman—a community in action."

**CAREER CLIMAXED**

Her appointment by President Kennedy last year was the climax to a career in public housing which started when she was 17.

"I was working during school holidays on a government survey which was trying to establish the inadequacy of housing in a distressed area," she recalled during the interview.

"I had to do it the hard way —by knocking on doors and pushing doorbells."

Mrs. McGuire was deeply moved by the shocking conditions she saw and has been working for better housing conditions ever since.

Mrs. McGuire has come full circle to her native Washington where she attended public school and university.

She is not the only member of her family to be known nationally.

Her identical twin, Margret Collins Schweinhaut, is a senator for the state of Maryland.

THIS DIAMOND IS A MAN'S BEST FRIEND

And this diamond can put up to $2,500 in your hands — perhaps even more. Niagara Finance has over 200 branches coast to coast, specializing in fast, convenient service to Canadians who need to borrow for some worthwhile purpose. How about you?

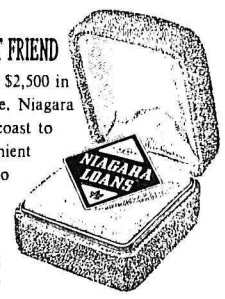


NIAGARA FINANCE COMPANY LIMITED
Largest All-Canadian Consumer Loan Company

560 Baker Street Tel. 352-7232

I. A. FOLLIS, Loan Manager
Branches Throughout B.C.

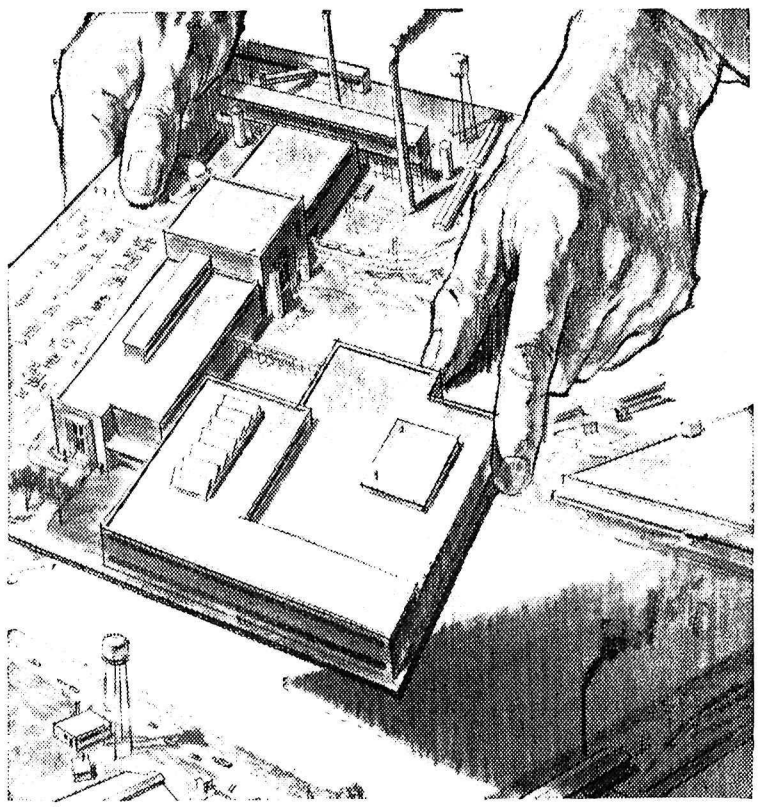

YOU HAVE A HAND IN THINGS CANADIAN
when you own Life Insurance

Surprising? Yes—but true. Like most people, you have probably thought of your life insurance—as protection for your family—as a good way to save money regularly—as a valuable collateral if you need a loan for an emergency—as a retirement plan for you later on.

Actually, your life insurance dollars are more than an investment in your personal security and your family's. These dollars are also an investment in Canada. They stimulate growth and progress and help make this country a better place in which to live and work.

At this moment, 9 BILLION DOLLARS of life insurance savings are invested in important Canadian enterprises—through the purchase of bonds and stocks and through mortgages.

These hard-working dollars are helping to finance great projects all over this country such as pipelines, shopping centres, bridges and highways, homes, apartment and office buildings, schools, factories, industrial plants and power developments. These investments create employment opportunities, too.

The income from these investments benefits you directly by reducing the cost of life insurance to you and the 9 million other Canadian policyowners.

THE LIFE INSURANCE COMPANIES IN CANADA

L-462C

# Roughies Move Into Third Place; Alouettes Manage Tie With Esks

*By SCOTT SCHILL*

REGINA (CP) — Saskatchewan Roughriders, scoring 12 unanswered second-half points, defeated British Columbia Lions 26-14 Saturday night before 12,283 fans and took sole possession of third place in the Western Football Conference.

The win gave Saskatchewan nine points, two back of Calgary Stampeders and five behind Winnipeg Blue Bombers. Edmonton Eskimos, temporarily tied with Saskatchewan on the basis of an 18-18 tie with Montreal Alouettes earlier Saturday, have seven points and B.C. six.

Saskatchewan quarterback Bob Ptacek displayed his sharpest passing attack of the year, throwing six completions in six tries in the second half and ending with a nine-for-12 night.

He threw a 27-yard touchdown pass to halfback Bill Gray in the second half. Halfback Ray Purdin scored two first - half touchdowns, one on the fourth play of the game. Veteran Canadian guard Reg Whitehouse converted all three, kicked a 36-yard field goal into a 25-mile-an hour wind and added a single when a field goal attempt went wide. Fullback Ferd Burket kicked a 53-yard single.

**SCORE ON PLUNGE**

Lions scored on a three - yard line plunge by fullback Nub Beamer and a 59-yard pass and run play from quarterback Joe Kapp to halfback Mack Burton. George Grant converted both.

On the first play of the game, halfback Tom Larscheid of Lions fumbled after a five-yard carry and defensive tackle Len LeGault recovered on the 27 - yard line. Burket went to the 15 and Purdin slanted off tackle for the touchdown.

Two series of plays later, Bob Schloredt kicked a 24-yard punt and B.C. was penalized 15 yards for not giving the receiver sufficient yardage on the catch.

Ptacek hit end Jack Gotta for 11 yards and Purdin went through the line from four yards out for the touchdown.

In the second half, Burket kicked his single after Grant's second blocked field goal attempt.

Halfback Gene Wlasiuk intercepted a long Kapp pass and ran it back to the B.C. 40. Gotta took a quick pass over centre to the 20-yard line. After Ptacek lost seven yards, he hit the leaping Gray in the end zone for a 21-14 lead.

**PENALIZED AGAIN**

Another short punt by Schoredt and another no-yards penalty resulted in Whitehouse's single.

With Kapp trying desperation passes deep into the Saskatchewan end, defensive half Bob Miller intercepted again, cutting across the field and running back to the B.C. 36. Gray was stopped twice for four yards and Whitehouse lofted the field-goal.

Kapp ended with 14 completions in 29 passes but was only eight for 20 in the second half when all three interceptions came. Larscheid hit Burton wi one o))

In the last seconds of the first quarter, Kapp moved 46 yards to the Saskatchewan 23 when Grant's fieldgoal kick was blocked. Defensive half Larry Dumelie kicked the ball out of bounds and B.C. took possession at mid-field. Kapp hit Burton on the next play, Burton outracing Dumelie and reaching high in the air for the touchdown.

Kapp passed to Burton and Sonny Homer for 22 yards and handed off to Beamer four times, the charging fullback driving over for a touchdown from three years out to cap the drive.

Beamer carried 19 times for 19 yards.

Purdin carried nine times for Saskatchewan for 34 yards, Gray had 21 yards in eight carries.

B.C. had 18 first downs, seven more than Saskatchewan, on 199 yards rushing and 239 passing. Roughriders mustered 82 yards on the ground and 130 passing.

Burket's kicking in the wind went for a 40.5 average on 10 kicks, compared with 33.5 yards on six kicks by B.C.

Riders had three interceptions and no fumbles, while B.C. lost its one fumble and failed to make an interception. B.C. was given three penalties for 37 yards and Saskatchewan lost 15 yards on a single penalty.

---

MONTREAL (CP)—Montreal Alouettes salvaged an 18-18 sawoff with Edmonton Eskimos Saturday before 19,129, the smallest Montreal crowd of the season.

Edmonton's Vic Chapman twice boomed the ball into the Montreal end zone and both punts were returned by Als, producing the stalemate.

Als tied the score on Bobby Jack Oliver's field goal with a little better than four minutes to play and Eskimos took over on their own 35 yard line.

Johnny Bright's hard running carried Eskimos to the Montreal 21. Als strung four deep defenders in a line through the end zone and when Chapman kicked deep inside the punt was returned by Larry Hickman.

**COVERED BY TACKLERS**

Chapman fielded the ball and was engulfed by Montreal tacklers. The officials called a no-yards penalty against Als and although time had run out on the clock Edmonton had another chance, this time with scrimmage on the Montreal 14.

Again Chapman's punt soared deep. Paul Fedor fielded it for Montreal and drove a low kick back. The ball skittered along the ground to the 10-yard line where Edmonton's Mike Lashuk fell on it. He was buried by at least three Montreal defenders.

With the point, Montreal built up a four-point edge over Toronto Argonauts in the Eastern Conference. Eskimos meanwhile remained in the struggle for third spot in the Western Conference.

Edmonton went into the final quarter down 15-4. They drove in front under Canadian quarterback Don Getty on a pair of converted touchdowns.

Dye grabbed a loose ball and scooted 12 yards for the first after Don Stephenson blocked a third-down punt by Oliver. Then Getty—subbing for the injured Jackie Parker—threw a 32-yard touchdown pass to Jim Letcavits.

**COFFEY ADDS POINTS**

Tommy Joe Coffey added both extra points.

A pass interception by Ed Nickla — one of three by Montreal — led to a 13-yard field goal by Oliver that tied the score at 10:54.

Some brilliant defensive work by Dick Schnell set up a pair of third - quarter touchdowns by Sandy Stephens, Montreal's rookie quarterback from Minnesota.

Oliver converted the first touchdown and added a single on a field goal try that was wide.

Coffey netted a single on a wide field goal attempt in the first quarter.

Eskimos had a 16-14 edge in first downs and rolled for a total of 312 yards rushing and passing against 260 for Montreal.

Getty completed 15 of 28 pass attempts — Coffey catching five —for 202 yards. Stephens made good on seven of 14 for 70 yards and had one interception.

Bright led Edmonton's ground attack with 60 yards on 14 carries while Hickman drove for 89 on 16 for Montreal and George Dixon added 79 on the same number of rushes.

ALEJANDRE LAVORANTE

## Lavorante Still Unconscious After Friday Fight

LOS ANGELES (AP) — Alejandro Lavorante's condition still is serious but "he is holding his own," a doctor reported after examining the Argentine heavyweight Sunday.

The boxer remained unconscious since his knockout Friday night by 5-1 underdog Johnny Riggins of San Francisco. Lavorante underwent a four-hour brain operation early Saturday.

"The coma may be lightening," Dr. Robert Rocke, of the state athletic commission, said after examining the 212-pound, six-foot-four fighter in hospital Sunday.

Dr. J. DeWitt Fox, neurosurgeon who performed the brain operation, examined Lavorante and said the boxer has a 50-50 chance to survive. He said Lavorante's legs were stiffening a bit, indicating possible brain stem damage, but this remains to be seen. "It will be 48 hours before a definite prognosis can be made."

MODERNIZE YOUR HOUSE
Install . . .
ELECTRIC HEAT
Call
COLEMAN ELECTRIC Ltd.
602 Front St. Nelson, B.C.
PHONE 352-3175

## Ortega Loses Ten Round Decision to 7th Ranked Fosmire

BOSTON (AP) — Seventh - ranked welterweight Bob Fosmire pitted his speed and slashing left against Gaspar Ortega's experience and came out with a unanimous 10-round decision on Saturday night in a televised fight at Boston Arena.

It was the 27-year-old ex-marine's 18th straight pro victory without a loss. For the veteran Ortega, it brought his record to 83-23-1.

There were no knockdowns in the bout. Fosmire of nearby Revere, weighed 146, Ortega 148.

The bout, featured by Fosmire's constant lefts and excellent exchanges, was practically even until the last three rounds. Fosmire was beating Oretga to the punch.

## British Soccer

LONDON (Reuters)—Results of soccer matches in the United Kingdom Saturday.

**ENGLISH LEAGUE**
**Division I**

Arsenal 1 Leicester 1
Birmingham 4 Fulham 1
Blackburn 0 West Ham 4
Blackpool 2 Man City 2
Everton 2 Liverpool2
Ipswich 2 Wolverhampton 3
Leyton Or 2 Sheffield W 4
Man United 2 Burnley 5
Notts F 3 Aston Villa 1
Sheffield U 3 Tottenham 1
West Brom 5 Bolton 4

**Division II**

Bury 3 Charlton 1
Cardiff 1 Portsmouth 2
Chelsea 2 Swansea 2
Derby 2 Grimsby 4
Huddersfield 1 Preston 0
Luton 2 Leeds 2
Middlesbrough 3 Plymouth 0
Newcastle 2 Norwich 1
Scunthorpe 0 Stoke 0
Southampton 2 Sunderland 4
Walsall 1 Rotherham 0

**Division III**

Barnsley 1 Hull City 2
Brighton 1 Bristol R 1
Bristol C 3 Watford 3
Carlisle 1 Halifax 0
Millwall 0 Notts C 2
Northampton 1 Queens PR 0
Peterborough 0 Crystal P 0
Port Vale 2 Coventry 1
Shrewsbury 2 Bournemouth 1
Southend 2 Colchester 3
Swindon 3 Wrexham 0

**Division IV**

Bradford C 0 Aldershot 2
Brentford 1 Rochdale 0
Chester 3 Exeter 1
Crewe Alex 0 Workington 1
Gillingham 0 Mansfield 1
Lincoln 4 Hartlepools 1
Oldham 2 Barrow 1
Oxford 5 Newport 1
Stockport 2 Doncaster 1
Torquay 1 Darlington 1
York City 3 Chesterfield 4

**SCOTTISH LEAGUE**
**Division I**

Airdrieonians 8 Raith 1
Celtic 1 Aberdeen 2
Dundee 2 Clyde 0
Dunfermline 2 Falkirk 1
Hibernian 1 Rangers 5
Hibernian 1 Rangers 5
Partick 3 Hearts 4
Queen of S 1 Kilmarnock 1
St. Mirren 2 Motherwell 0
Thd Lanark 1 Dundee U 1

**Division II**

Arbroath 4 Berwick 0
Ayr U 2 Cowdenbeath 0
Brechin 1 Stranraer 3
Dumbarton 1 Albion 3
East Fife 0 Morton 0
E Stirling 4 Forfar 1
Hamilton 2 Queen's Pk 2
Stirling 1 Alloa 2

**IRISH LEAGUE**
**City Cup**

Ballymena 3 Crusaders 4
Bangor 0 Portadown 0
Cliftonville 0 Linfield 4
Derry City 1 Coleraine 0
Distillery 4 Ards 1
Glenavon 2 Glentoran 1

## Football Standings

**Eastern Conference**

| | W | L | F | A | Pt |
|---|---|---|---|---|---|
| Hamilton | 5 | 1 | 170 | 112 | 11 |
| Ottawa | 4 | 4 | 188 | 163 | 8 |
| Montreal | 2 | 4 | 138 | 178 | 6 |
| Toronto | 1 | 5 | 94 | 163 | 2 |

**Western Conference**

| | W | L | F | A | Pt |
|---|---|---|---|---|---|
| Winnipeg | 7 | 1 | 217 | 124 | 14 |
| Calgary | 5 | 4 | 199 | 195 | 11 |
| Sask. | 3 | 4 | 204 | 137 | 7 |
| Edmonton | 3 | 4 | 204 | 137 | 7 |
| B.C. | 3 | 5 | 144 | 159 | 6 |

## EFC Scoring

**By THE CANADIAN PRESS**

Bobby Jack Oliver moved up a notch in the Eastern Football Conference scoring race Saturday as Montreal Alouettes and Edmonton Eskimos tied 18-18 in a Canadian Football League game.

Oliver kicked two singles, a convert and a field goal to move into sixth place with 34 points. The upper regions of the scoring race were not affected by the game. George Dixon of Montreal, the leader with 48 points, was held scoreless Saturday.

The leaders:

| | TD | C | FG | S | Pts |
|---|---|---|---|---|---|
| Dixon, M | 8 | 0 | 0 | 0 | 48 |
| White, O | 7 | 0 | 0 | 0 | 42 |
| Racine, O | 0 | 21 | 6 | 3 | 42 |
| Sutherin, H | 0 | 19 | 7 | 1 | 41 |
| Kuntz, H | 6 | 0 | 0 | 1 | 37 |
| Oliver, M | 0 | 16 | 5 | 3 | 34 |
| Stewart, O | 5 | 0 | 0 | 0 | 30 |
| Stephens, M | 5 | 0 | 0 | 0 | 30 |
| Shatto, T | 4 | 0 | 0 | 0 | 24 |
| Mitchell, T | 0 | 11 | 3 | 1 | 21 |

SONNY LISTON

TALE OF THE TAPE

| | | |
|---|---|---|
| 28 | Age | 27 |
| 212 | Weight | 189 |
| 6'1" | Height | 6' |
| 84" | Reach | 71" |
| 17½" | Neck | 16½" |
| 44" | Chest | 40" |
| 46½" | Chest Expanded | 42" |
| 33" | Waist | 32½" |
| 16½" | Biceps | 14½" |
| 14" | Fist | 12¾" |
| 8½" | Wrist | 6" |
| 25½" | Thigh | 21½" |
| 16" | Calf | 15½" |
| 12" | Ankle | 9½" |

FLOYD PATTERSON

READY FOR TITLE GO—Boxing's biggest of the year, the heavyweight title bout between champion Floyd Patterson, 27, and Sonny Liston, 28-year-old Philadelphia contender who says he will kayo the champ, takes the stage in Chicago's Comiskey Park Tuesday, September 25, and will be televised on closed circuit TV. Liston is an early 8-5 favorite. Patterson and Liston have fought only one common opponent, Roy Harris. Patterson took 12 rounds to knock him out, Liston did it in the first heat. *(Central Press)*

# Champion Still Underdog For Year's Biggest Bout

CHICAGO (AP) — The world heavyweight boxing title match, into which champion Floyd Patterson was goaded by ominous challenger Charles (Sonny) Liston, flares into a $5,000,000 production in Comiskey Park Tuesday night.

The White Sox ball yard is more a studio setting for a $4,000,000 closed circuit television display of underdog Patterson's 15-round defence against the once-defeated and heavier Liston.

The intriguing boxer vs. slugger bout is scheduled for 10:30 p.m. EDT, with a "live" park audience of perhaps 30,000 to 35,000.

For those in the United States and Canada not shelling out between $4 and $10 a seat at upwards of 270 closed circuit TV outlets, the fight will be broadcast nationally over the ABC radio network in the U.S. and over the trans-Canada network of the CBC.

A record 620 working newspaper men requested seats from the sponsoring Championship Sports, Incorporated.

Liston, expected to weigh around 212, is rated an early 7-to-5 favorite over the 189-pound Patterson, making a third defence since regaining the title in the middle match of an epic three-bout series with Sweden's Ingemar Johansson.

The odds may slim down by Tuesday's official noon weigh-in time, but the feeling generally is that Patterson, decked by far less potent punchers than Liston, will have to unleash the fight of his life to conquer the challenger. Against Johansson alone, Patterson was down a total of nine times in their three knockout-ending bouts.

Embittered by publicity over his prison past and what he claims is a beggar's (12½-percent) share of the rich fight receipts, Liston will be as dedicated a fighter as Patterson Tuesday night.

The 28-year-old-Liston, a year older than Patterson and owning better than a six-inch reach over the lighter champion, probably has the most jolting left jab since Joe Louis. He lacks the combination punching finesse of Patterson, but can hurt as much with his right hand.

Liston's record is 23 knockouts in 34 bouts, marred by only one loss. In 40 pro fights Patterson has scored 29 knockouts.

Liston's only defeat came in 1954, when, suffering a broken jaw, he yielded an eight-round decision to Marty Marshall. But the brawny challenger later twice whipped Marshall and still has to be knocked down or seriously cut.

Liston taunted Patterson into this title match, claiming the champion was running away from him and using Liston's prison record as an excuse not to fight him.

The decision may cost Patterson his title, but he will be soothed by a take of more than $1,000,000 from his 55 per cent of net ancilliary (closed circuit TV, etc.) receipts, and 45 per cent of the net live gate.

Also, a victorious Liston must give Patterson a return match within a year and have all except $50,000 of his purse of a minimum $200,000 held in escrow until this condition is met.

Championship sports said in event of rain Tuesday, the closed circuit TV setup is arranged for holding the bout Wednesday or Thursday.

# New Westminster In Four Straight

BRAMPTON, Ont. (CP) — Jack Bionda earned himself another niche in lacrosse record books Saturday night as he led his classy New Westminster teammates to a 10-6 win over Brampton Ramblers for a four-straight victory in the Mann Cup series.

Bionda scored four goals and had three assists to pace the Westerners to their toughest win of the series. Ramblers, who had depended on muscle in the first three games, changed their style and came up with their best effort.

For his performance, Bionda, a former National Hockey League defenceman was named the most valuable player and winner of the Mike Kelly Memorial Medal.

Bionda won the same honor in 1959, the last time New Westminster won the Mann Cup. In this series, the 195-pound native of Huntsville, Ont., scored 16 points, eight goals, and eight assists despite being shut out in the opening game.

Johnny Cervi scored three goals for the winners and Bill Jobb, Bobby Allan and Doug McRory scored one apiece.

For the new-look Ramblers, veteran Bob Dobbie was outstanding until he injured a shoulder and was forced out of the game in the second quarter. Dobbie scored two goals and was his team's leader until bumped heavily on a drive to the net.

Barry Ashbee, Wayne Thompson, Bery Naylor, and John Ford, scored the other Brampton goals.

In the first three games, Ramblers were out to rough-up the New Westminster team, but Saturday night they concentrated on passing and held the lead twice, the first time they had been ahead in the series.

**USE POWER**

The first period ended in a 3-3 tie and New Westminster had to fight from behind a 5-4 deficit in the second period with two power play goals to carry a 6-5 lead to the second half.

The stubborn Ramblers kept fighting for survival and the third period was scoreless. New Westminster, led by Bionda's two goals, opened a three-goal lead early in the final period that Brampton could not overcome.

It was only the second time that a team from the West has won the Mann Cup in the East, and two players had the distinction of playing both winners.

Bobby Allan, picked up from Nanaimo as a replacement, and McRory, played for Nanaimo when they turned the trick in 1956.

**LINEUPS**

**New Westminster** :Goal—Norman; defence—Jobb, McRory, Loftus, Cervi; forwards—Bionda Parnell, Oddy, Allan, Sauders, Gates, Wilkes, Barclay, Sepka.

**Brampton** : Goal—Baker; defence — G. Thompson, Ashbee, Wanless, Ford; forwards—McClure, Crawford, Dobbie, W. Thompson, Naylor, Castator, Fendley, Madgett, Lotton, Tomchisen.

**SUMMARY**

**First period** : 1. Brampton, Ford 143:; 2. New Westminster, Jobb 506:; 3. New Westminster, Cervi 506:; 4. Brampton, W. Thompson 648.; 5. New Westminster, Bionda 101:4; 6. Brampton, Dobbie (Baker) 114.8. Penalties: Castator 802, Cervi 1348.

**Second period** :7. New Westminster, Cervi (Bionda) 2:21; 8. Brampton, Dobie (Ford) 2:29; 9. Brampton, Naylor (Ashbee) 4:15; 10. New Westminster, Bionda 9:08; 11. New Westminster, Allan (Bionda) 9:34. **Penalties** :G. Thompson 75:4, Castator 81:0.

**Third period** :No scoring. **Penalties** : Naylor 60:0, Allan 73:7, Naylor 1202.:

**Fourth period**: 12 New Westminster, Bionda 242:; 13. New Westminster, Cervi (Wilkes) 3:58; 14. New Westminster, Bionda (Sepka and Oddy) 7:55; 15. Brampton, Ashbee 843:; 16. New Westminster, McRory (Bionda) 13.21. Penalties: G. Thompson, 52:9; Madgett 75:8.

## British Rugby

LONDON (Reuters) —Results of Sunday's Rugby Union matches:

Blackheath 14 Guy's Hospital 3
Harlequine 12 Leicester 8
London Irish 23 United Services Portsmouth 3
London Scottish 18 Old Merchant Taylors 6
Old Cranleighans 16 St. Thomas's Hospital 6
Saracens 9 Fylde 3
Abertillery 9 Newbridge 6
Bath 16 St. Mary's Hospital 10
Bedford 19 Richmond 8
Bradford 6 Edinburgh Academicals 25
Bridgend 0 Ebbw Vale 5
Bristol 10 Gloucester 3
Cardiff 29 London Welsh 0
Esher 48 United Services Chatham 0
Glamorgan Wanderers 0 Taunton 16
Headlingley 10 Wasps 3
Llanelly 13 Moseley 0
Maesteg 9 Weston-super-Mare 10
Manchester 23 Birkenhead Park 12
Neath 0 Aeravon 21
Newoprt 12 Swansea 0
Notts 3 Brimingham 3
Nuneaton 16 Oxford 6
Penarth 3 Cross Keys 3
Plymouth 17 Barnstaple 6
Pontypool 8 Northampton 3
Pontypridd 20 Stroud 6
Rugby 3 Cheltenham 3
Sale 3 Coventry 15
Somerset Police 11 Bridgewater 3
Torquay 13 Streatham 3
Teignmouth 16 Old Blues 3
Waterloo 8 Rosslyin Park 20
Gala 3 Glasgow H.S.F.P. 5
Heriot's F.P. 0 Hawick 26
Hillhead H.S.F.P. 3 Watsonians 9

## Pennant Chase

**SATURDAY**
**AMERICAN LEAGUE**

New York 020 000 000—2 8 1
Chicago 000 000 33x—6 9 0
Terry (22-12) Bouton (8) and Howard; Herbert (18-9) Fisher (8) Lown (9) Baumann (9) and Lollar, Carreon (8). HR: NY — Howard (20).

Detroit 000 100 010—2 7 0
Kansas City 400 000 01x—5 10 0
Bunning (18-9) Nischwitz (7) and Brown; Wickersham, Wyatt (8) and Sullivan.

Cleve. 000 021 001 00—4 9 0
Los Ang. 000 003 001 02—6 16 2
Latman (8-13), Romano, Edwards (10); Grba, Bowsfield (7) Morgan (5-2) (9) and Sadowski. HRs: Cle—Francona (14) LA— Wagner (2) (37).

**NATIONAL LEAGUE**

Chicago 203 210 001—9 15 1
New York 000 010 100—2 6 2
Toth (3-1) and Barragan; Jackson (8-20) MacKenzie (3) Foss (6) Anderson (8) and Coleman.

Milwaukee 000 000 020—2 8 1
Pittsburgh 000 000 000—0 5 1
Constable (1-0) and Uecker; Sisk (0-1) and Neeman. HR: Mil — H. Aaron (41).

San Fran. 022 000 010—5 11 1
Houston 100 003 002—6 11 1
Marischal, Bolin (6) Miller (4-8) (6) Pierce (9) Sanford (9) and Haller; Johnson, Tiefenauer (3) Brunet (6) McMahon (8) Umbricht (3-0) (9) and Ranew. HRs: SF—Mays (46); Hou — Warwick (17).

Cincinnati 000 010 000—1 5 1
Philadelphia 000 010 10x—2 4 1
Nuxhall, Klipsptein (7-5) (5) and Edwards; McLish (11-3) and Oldis. HRs: Cin — Nuxhall (1); Pha—Demeter (28).

Los Angeles 000 400 000—4 6 1
St. Louis 000 100 000—1 12 1
Podres (14-12) L. Sherry (7) and Roseboro, Camilli (9), Washburn (11-9) hSantz (5) Ferrarese (9) Duliba (9) and Oliver HR: LA—T. Davis (26).

Boston 011 000 001 000—3 12 1
Wash. 000 000 030 001—4 11 1
Wood, Fornieles (8) Nipper (9) Macleod (0-1) (11) and Tillman Baird, Hobaugh (3) Rudolph (9) Hannan (10) Hamilton (11) Kutyna (5-6) (12) and Schmidt, Retzer (12).

Minnesota 300 000 000—3 5 1
Baltimore 002 003 00x—5 9 1
Karlick (11-11) Gomez (6) Bonikowski (7) Pleis (8) and Battey. Pappas, Stock (3) Miller (1-0) (4) Hall (7) and Triandos HRs: Minn—Killebrew (44); Ba — Nicholson (8) Gentile (33) Brandt (19).

MEMO TO ADVERTISERS

The Hallmark of Circulation Integrity

AUDITED PAID CIRCULATION ABC

In the same way that STERLING on silver signifies a standard of known value, so is this A.B.C. emblem a symbol of FACTS about the circulations of newspapers and periodicals. It is the emblem of membership in the Audit Bureau of Circulations* and is assurance to advertisers that the circulations of member publications are measured, audited and reported in accordance with the rigid standards that have been mutually approved and adopted by advertisers and publishers. Here's why our membership in the A.B.C. is important to our advertisers and ourselves: At regular intervals one of the Bureau's large staff of experienced circulation auditors makes a thorough inspection and audit of our circulation records. The results of this exacting audit show: how much circulation we have; where it goes; how it was obtained; and many other FACTS that advertisers need as a sound basis for their advertising investments. This audited information is published by the Bureau in easy-to-read A.B.C. reports which are available to our advertisers on request.

ABC Report

*The Audit Bureau of Circulations, of which this newspaper is a member, is a cooperative, nonprofit association of 3,575 advertisers, advertising agencies and publishers. Organized in 1914, A.B.C. brought order out of advertising chaos by establishing: A definition for paid circulation; rules and standards for auditing and reporting the circulations of newspapers and periodicals.

Nelson Daily News

Howie Hornby of Nelson, is seen here as he receives a serving tray from the City of Trail and Cominco, for the part he played with the Trail Smoke Eaters in winning the Allan Cup in 1962. Hornby was picked up by the Smokies from Nelson Maple Leafs for the Allan Cup finals last year. Where Hornby will play this year may be decided at the public senior hockey meeting to be held at the Hume Hotel tonight.—*Trail Times photo by Ted Moore.*

# Trail, Cominco Thank Smokies at Reception

Nearly 100 persons, representing the City of Trail and Cominco, gathered to pay homage to the Trail Smoke Eaters Thursday night at a reception for the team, sponsored jointly by the city and the company, in the Trail City Club.

In honor of the occasion, each team member was presented with a serving tray.

Among those paying verbal tribute to the team were Trail Mayor Joseph Palyga, assistant manager of Cominco, D. D. Morris, and retiring Smoke Eater president Jim Cameron.

In addition to his congratulations for the team's efforts in winning the Allan Cup, Mayor Palyga had a word of warning for the Smokies.

"I would suggest to the Smoke Eaters this year that you give more consideration than ever before to the league you play out of," he said.

He told the team that it must try to ensure that there is still a league to play in when it returns from the World Championships in Europe.

Each of the copper trays presented to team and executive members is headed by the inscription "Allan Cup Winners, 1962." In black enamel inlay are scenes of Cominco and the City of Trail, two small hockey scenes and a replica of the Allan Cup. The name and position of each individual players is also inscribed on the trays.

At the bottom of each tray is the inscription, "Presented by Cominco and the City of Trail."

## Queens Blast Trail, Take Series Opener

Queens All-Stars bombed Trail Hotel 17-7 here Sunday, to take a one-game leaed in the best-of-three challenge series.

Ball started the game for Queens on the mound giving up 7 hits, walking 3 and fanning 4.

Ball was tagged for a four-bagger by Trail's Andrews, a triple by Berndt, and a double by Dale for Trail's only extra base blows of the game.

Taking over in the seventh inning Malinowski walked the first man up and then struck out eight of the following nine men he pitched to, giving up no hits.

Starting the game for Trail, Hutchison was relieved by Hamilton in the fifth inning and he was replaced by Dale in the sixth.

Segur and Sather with homers and Hufty with three for six, including a triple and a double led the Queens attack in knocking Trail pitchers for 13 hits.

The Trail trio also walked 5 and struck out 6 in taking the loss.

The next game in the series is to be played in Trail Wednesday.

| | | |
|---|---|---|
| Trail | 032 010 000— | 7 7 |
| Nelson | 210 226 04x— | 17 13 |

Classified Ads Get Results!

SAD CASE OF CASEY - - By Alan Maver

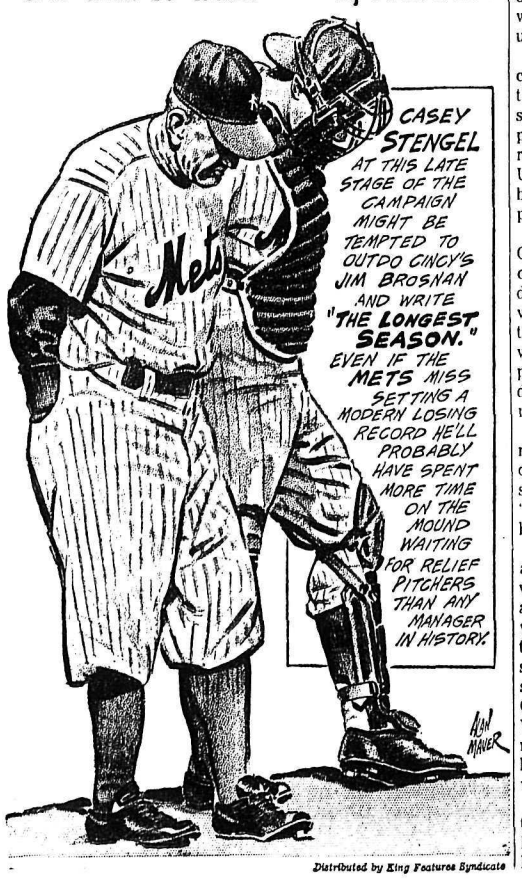


Distributed by King Features Syndicate

# Closing Surge Not Enough, U.S. Takes Big 3-1 Lead

NEWPORT, R.I. (AP) — Defender Weatherly stood off a dramatic closing surge by Gretel and narrowly beat the gallant Australian challenger Saturday by just 26 seconds—the closest finish in the 111-year history of the America's Cup.

Weatherly now leads 3-1 in the best-of-seven series. The next race is Tuesday.

President Kennedy and a floating gallery of about 800 craft saw Weatherly's skipper, Emil (Bus) Mosbacher Jr., send his blue-hulled yacht into a 340-yard lead on the opening eight mile leg into the wind, then call on all his sailing wizardry to withstand a strong Gretel challenge on the final two legs of the 24-mile triangular course.

Gretel, handled masterfully by 46-year-old Jock Sturrock, chopped Weatherly's commanding lead by half of the second eighth-mile leg—a beam reach across the southerly wind under spinnaker headsails — and almost caught the U.S. 12-metre yacht on the final leg.

Weatherly's total elapsed time was three hours, 22 minutes and 28 seconds. Gretel clocked in three hours, 22 minutes and 54 seconds.

The first 40 minutes of the race, in moderate winds, provided a thrilling bow-to-bow duel, then Mosbacher moved Weatherly to the front. Pointing higher toward the wind and going faster, the U.S. yacht turned the first weather mark with a lead of one minute, 26 seconds.

Sturrock cut the lead on the second leg — a beam reach across the wind—with colorful spinnakers flying, and then engaged Weatherly in a stirring war of tactics over the final eight-mile stretch.

The pulsating finish brought an ear-shattering roar of cheers, whistles and horn blasts of tribute from the spectator fleet.

Now Weatherly needs only to capture one race in the next three to ensure continued possession of the bottomless old pitcher symbol of world yacht racing supremacy won by the U.S. 111 years ago and never budged by 17 challengers who preceded Australia.

An archiac New York Yacht Club law, which forbids firing cannon on Sunday, makes Sunday a traditional holiday. There will be no race Monday because the Aussies, still experimenting with their geat, exercised their prerogative to ask for a "lay day" — their fourth in as many races.

Rounding the final turning mark, the Aussie crew was quicker and more polished in setting Gretel's spinnaker and "cheater" — a small auxilliary headsail.

Gretel immediately went into attack by attempting to go to windward of Weatherly. After about 12 minutes, both boats were steering so high in relation to the wind that Weatherly set a Genoa jib. Gretel followed suit three minutes later. Then Gretel tried to climb onto Weatherly's wind. Mosbacher responded by pointing up and keeping Gretel on his windward wave.

When Gretel's skipper saw that Weatherly would not let him pass, the Australians rehoisted their spinnaker and bore off, downwind. Weatherly put up a Spinnaker, too.

Gretel made a final bid 10 minutes from home by steering up again toward the wind, trying to speed past to windward of Weatherly. Her bold effort almost succeeded but Weatherly crossed the line a winner.

The previous closest victory was the 47 seconds last Tuesday, when Gretel beat Weatherly over a similar triangle in the second race of the 1962 challenge.

"It was much too close for comfort," a dead - tired Mosbacher said afterwards.

"She was a beauty of a race," said Sturrock.

## British Rugby

LONDON (Reuters)—Results of Saturday's Rugby Union matches:

Blackheath 14 Guy's Hospital 3
Harlequins 12 Leicester 8
London Irish 23 United Services Portsmouth 3
London Scottish 18 Old Merchant Taylors 6
Old Cranleighans 16 St. Thomas's Hospital 6
Saracens 9 Fylde 3
Abertillery 8 Newbridge 6
Bath 16 St. Mary's Hospital 10
Bedford 19 Richmond 8
Bradford 6 Edinburgh Academicals 25
Bridgend 0 Ebbw Vale 5
Bristol 10 Gloucester 3
Cardiff 29 London Welsh 0
Esher 48 United Services Chatham 0
Glamorgan Wanderers 0 Taunton 16
Headingley 10 Wasps 3
Llanelly 13 Moseley 0
Maesteg 9 Weston-super - Mare 10
Manchester 23 Birkenhead Park 12
Neath 0 Aeravon 21
Newport 12 Swansea 0
Notts 3 Birmingham 3
Nuneaton 16 Oxford 6
Penarth 3 Cross Keys 3
Plymouth 17 Barnstaple 6
Pontypool 8 Northampton 3
Pontypridd 20 Stroud 6
Rugby 3 Cheltenham 3
Sale 3 Coventry 15
Somerset Police 11 Bridgwater 3
Torquay 13 Streatham 3
Teignmouth 16 Old Blues 3
Waterloo 8 Rosslyn Park 20
Gala 3 Glasgow H.S.F.P. 5
Heriot's F. P. 0 Hawick 26
Hillhead H.S.F.P. 3 Watsonians 9

# Yanks Assured of AL Tie, Will Gets Ninety Seven

*By THE ASSOCIATED PRESS*

New York Yankees clinched at least a tie for American League pennant but Los Angeles Dodgers muffed an opportunity Sunday to move a step closer in their bid for the National League flag.

Yankees, after a ninth inning scare rallied for four runs in the top of the 10th to defeat Chicago White Sox 5-1. Minnesota's second place Twins trounced Baltimore 9-2 but only a miracle, and a large one at that, can enable them to overtake Yankees.

The victory left Yanks with a 4½ game lead. They have only five games left. This means they must lose all five and Minnesota must win all its remaining four to create a first place deadlock.

Dodgers were trounced, 12-2 by St. Louis Cardinals.

Giants drubbed Houston 10-3 to trim Dodgers' first place lead to three games. Dodgers, however, can clinch the flag by winning four of their remaining six games even if Giants win all six of theirs.

In other National League games, Milwaukee walloped Pittsburgh 10 - 3, Cincinnati nipped Philadelphia 4-2 in 10 innings, and New York Mets edged Chicago 2-1.

Los Angeles' fast dropping Angels lost again, a 11-5 decision to Cleveland. Detroit defeated Kansas City 3-1.

Rain postponed the Boston-Washington game.

A 10th-inning single by Hector Lopez and Elston Howard's two-run homer ruined Early Wynn's bid for his 300th major league victory. Wynn, trailing Yankees 1-0, got a "life" when White Sox tied the score against Bill Stafford on successive doubles by Joe Cunningham and Floyd Robinson in the last of the ninth.

**KILLEBREW HOMERS**

Minnesota scored eight runs in the final two innings to overcome a 2-1 Baltimore lead. Harmon Killebrew's three - run homer off loser Chuck Estrada before a 2-2 tie. Dick Stigman won his 12th.

Hank Aguirre pitched a six-hitter and shortstop Dick McAuliffe drove in two-runs with a bases - loaded single to give the Detroit southpaw his 15th triumph of the season. Kansas City's Dan Pfister lost his 14th.

Ty Cline got four straight hits and Walter Bond drove in five runs with a home run and two doubles as Indians hammered out 18 hits against Los Angeles pitching.

St. Louis clubbed Don Drysdale and four successors for 15 hits and handed the big Dodger 25 - game winning right-hander his eighth defeat. Drysdale has failed to finish his last 12 starts at Busch Stadium.

Larry Jackson scattered 12 hits for his 12th triumph. Cards' attack was led by Stan Musial and Bill White. Each drove in three runs.

**WILLS SWIPES TWO**

Maury Wills, who missed by one equalling Ty Cobb's record of 96 stolen bases over a 154-game schedule, swiped two bases in his club's 156th game for a 87 total. Cobb stole his 96 in 156 games, but two were ties.

Henry Aaron drove in four runs with his 42nd and 43rd home runs in pacing Braves to their third straight victory over Pirates. Eddie Mathews had a homer, two triples and a single in the Braves' 15-hit attack.

Vada Pinson hit a two-run homer for Cincinnati in the top of the 10th to break a 2-2 tie with Philadelphia. Phils had tied the score in the ninth.

Frank Thomas singled home the run with two out in the ninth that gave Mets their 2-1 victory over Cubs.

Billy O'Dell pitched his 19th victory of the season and Matty Alou rapped four hits in five times at bat as Giants thrashed Colts in Houston's last home game of the season. Willie McCovey smashed his 19th home run for Giants.

NEW YORK (CP) — The Yankees and the Dodgers moved closer toward another World Series meeting as the major league baseball season entered its final week of regular competition.

New York Yankees continued to back toward clinching the American League championship Saturday when they lost to Chicago White Sox 6-2 but saw their "magic number" reduced to two when Minnesota Twins were beaten 5-3 by Baltimore Orioles.

Any combination of Yankee wins and Minnesota losses totalling two would clinch the pennant for the league leaders.

Los Angeles Dodgers took another giant stride toward the National League championship with a 4-1 victory over St. Louis Cardinals while Houston Colt .45s came from behind and whipped San Francisco Giants 6-5.

The Dodgers' magic number is four.

**REDS OUT**

Cincinnati Reds, the defending National League champions, were eliminated from the race 2-1 by Philadelphia Phillies. New York Mets lost their 116th game, a record in modern National League history, when they bowed to Chicago Cubs 9-2.

Henry Aaron blasted his 41st homer with Eddie Mathews on base for Milwaukee's 2-0 win over Pittsburgh Pirates.

In American League night games, Los Angeles Angels beat Cleveland Indians 6-4 in 11 innings, Kansas City Athletics defeated Detroit Tigers 5-2 and Washington Senators edged Boston Red Sox 4-3 in 12 innings.

A throwing error by rookie shortstop Phil Linz opened the door for the White Sox to score three runs in the seventh and take the lead from loser Ralph Terry who had shut them out up to that point. The Yankees led 2-0 on Elston Howard's two-run homer in the second off winner Ray Herbert.

**HIT THREE HOMERS**

Jackie Brandt, Jim Gentile and Dave Nicholson hit home runs for Baltimore as the Orioles continued to play the spoiler role to the hilt. It was their second straight over the second-place Twins.

Tommy Davis' three - run homer in the fourth inning was the big blow in the Dodger victory. He increased his runs-batted-in total to 146, best in the majors. He had two hits in four at bats and raised his batting average to .341.

Maury Wills, whose 95 stolen bases fell one short of Ty Cobb's major league record for 154 decisions, failed to steal a base in the club's 155th decision.

Roman Mejias' bases-loaded single with one out in the bottom of the ninth drove in the tying and winning runs for the Colts.

The Giants had a 5-4 lead, on the strength of Willie Mays' 46th homer of the year, going into the last inning when the Colts started their comeback.

## Baseball Scores

**AMERICAN LEAGUE**

| | W | L | Pct | Gbl |
|---|---|---|---|---|
| New York | 92 | 65 | .586 | — |
| Minnesota | 88 | 70 | .557 | 4½ |
| Los Angeles | 84 | 72 | .538 | 7½ |
| Chicago | 83 | 74 | .529 | 9 |
| Detroit | 81 | 75 | .519 | 10½ |
| Baltimore | 76 | 80 | .487 | 15½ |
| Cleveland | 76 | 81 | .484 | 16 |
| Boston | 74 | 82 | .484 | 17½ |
| Kansas City | 76 | 86 | .449 | 21½ |
| Washington | 59 | 98 | .376 | 33 |

Minnesota 100 000 053—9 12 1
Baltimore 110 000 000—2 6 1
Stigman (12-5) Moore (8) Kaat (8) and Battey, Zimmerman (9); Estrada (9-16) Stock (9) and Smith, Triandos (9). HRs: Minn — Power (16) Killebrew (45) Allison (28).

Cleveland 210 213 020—11 18 2
Los Angeles 010 013 000— 5 13 1
Perry (12-12) Funk (6) and Romano; Chance (13-10) Spring (4) Newman (6) Botz (6) Navarro (7) Duren (9) and Sadowski. HRs: Cle—Bond (4) Romano (25).

New York 100 000 000 4—5 9 0
Chicago 000 000 001 0—1 5 2
Stafford (14-8) and Howard; Wynn (7-14) and Lollar, Roselli (9). HR: NY—Howard (21).

Detroit 200 000 010—3 4 1
Kansas City 000 100 000—1 6 2
Aguirre (15-9) and Brown; Pfister (4-14) Wyatt (9) and Sullivan, Bryan (7).

**NATIONAL LEAGUE**

| | W | L | Pct | GBL |
|---|---|---|---|---|
| Los Angeles | 100 | 56 | .641 | — |
| San Fran. | 97 | 59 | .622 | 3 |
| Cincinnati | 95 | 63 | .601 | 6 |
| Pittsburgh | 90 | 66 | .577 | 10 |
| Milwaukee | 83 | 74 | .529 | 17½ |
| St. Louis | 80 | 76 | .513 | 20 |
| Phila. | 79 | 78 | .503 | 21½ |
| Houston | 61 | 93 | .396 | 38 |
| Chicago | 57 | 100 | .363 | 43½ |
| New York | 39 | 116 | .252 | 60* |

Milwaukee 410 301 100—10 15 0
Pittsburgh 000 001 101— 3 8 1
Cloninger (8-3) and Uecker; Friend (18-14) Gibbon (4) Butters (7) Law (8) and Neeman. HRs: Mil — Mathews (28) H. Aaron (2) (43).

Cincinnati 100 000 010 2—4 13 0
Phila. 000 001 001 0—2 7 0
Tsitoruis, Henry (9) Sisler (4-3) (9) and Edwards; Short, Mahaffey (19-13) (10) and Dalrymple. HRs: Cin — Robinson (39) Pinson (23).

Los Angeles 200 000 000—2 12 1
St. Louis 301 430 10x—12 15 0
Drysdale (25-8) Perranoski (4) Smith (5) Richert (5) Koufax (7) and Roseboro; Jackson (15-11) and Sawatski.

Chicago 100 000 000—1 3 3
New York 000 001 001—2 6 1
Geberman, Burdette (6) Elston (7) Brewer (0-1) (9) R. Anderson (9) and Barrangan, Bertell (7); R. L. Miller, Craig (10-23) (9) and Coleman. HR: NY — Thomas (33).

San Fran. 010 027 000—10 15 2
Houston 000 000 003— 3 7 0
O'Dell (19-13) and Bailey; Bruce (9-9) Tiefenauer (6) Kemmerer (6) Umbricht (7) and Smith. HR: SF—McCovey (19).

## NELSON SOCCER PLAYER INJURED, SPOKANE FIGHT

A WISL game played in Spokane over the weekend has been protested by the Nelson team as well as the referee of the game.

Spokane was leading Nelson 5-0 late in the second half of the game when a Spokane player and Nelson's Joe Jacoe became involved in a scuffle over the ball. Tempers flared and in the fight that ensued, Jacoe had his nose broken and received cuts to his head, both of which required stitches.

He was hospitalized in Spokane but returned to Nelson with the team Sunday.

In view of the protest, both the Spokane team and the Spokane player involved will be penalized.

The game will be replayed on neutral grounds later in the season.

## Hockey Meet Set for Today

A possible solution to Nelson's hockey problems will be looked for at the Hume Hotel tonight.

Aldermen Albert Maida and F. A. Beresford will head the public meeting, purpose of which will be to try to organize an active committee to promote senior hockey in Nelson.

Mr. Maida has said that the the future of senior hockey in the city this season depends on the interest shown as well as the number of people who turn out to tonight's meeting.

## "Ice Chips"

The Southern Division Champions, Spokane Comets of the WHL open their training camp in Lethbridge, Alta. today.

Some of the familiar faces that will be at the camp are, Connie Madigan, former Nelson Maple Leaf who led the WIHL in penalties with 199 minutes, but also led the leagues rearguards in scoring with 41 points last year.

Don Pasutto of Kimberley and Gordie Turlick of last season's Dynamiters have been invited along with Smokies Seth Martin of Trail.

**MERRITT WINS SERIES**

MERRITT (CP) — Merritt scored a 5-2 victory over Vernon Sunday to win the Okanagan Mainline Senior League baseball championship.

Merritt took the best-of-three final two games to one.

Al Mayervich went the distance on the mound for Merritt while Gary Barnes was charged with the loss.

# *Four New Leagues Okayed by BCAHA*

NEW WESTMINSTER (CP)—Three Junior A leagues and formation of a new Intermedioate A league was approved Sunday by the British Columbia Amateur Hockey Association as it concluded its three-day annual meeting here.

The 63 members approved junior leagues in the Okanagan, Kootenay and the Pacific coast. The intermediate league will operate in the Okanagan comprising teams from Kamloops, Penticton, Vernon and Kelowna.

The meeting re-elected Ivan Temple of Victoria as president.

Charlie McLean of Trail was chosen first vice-president, Don Winslade, New Westminster, second vice-president and Jim Anderson of Trail was re-elected secretary-treasurer.

New members elected to the provincial council include Gerry Thompson of Vancouver for the Lower Mainland and Ambrose Trick of Prince George, replacing Art Fisher who now represents the Okanagan.

The hockey group, for the first time, welcomed a woman delegate to their meeting when Mrs. Tom McCaffrey of Burnaby presented here credentials.

The B.C. Association also announced Jan. 26 as minor hockey week in the province.

## WFC Statistics

**By The Canadian Press**

Edmonton Eskimos' prolific end Tommy-Joe Coffey continued his runaway race to the WFC scoring title Saturday, picking up six points as Edmonton and Montreal Alouettes tied 18-18 in Montreal.

The field goal, single and two converts by Coffey gav ehim 83 points, 17 more than rival fullback Gerry James of conference leading Winnipeg Blue Bombers.

The leaders:

| | | | | | |
|---|---|---|---|---|---|
| Coffey, E | 7 | 17 | 7 | 3 | 83 |
| James, W | 2 | 24 | 8 | 6 | 66 |
| Lunsford, C | 7 | 0 | 0 | 0 | 42 |
| Lewis, W | 7 | 0 | 0 | 0 | 42 |
| Buchanan, C | 7 | 0 | 0 | 0 | 42 |
| Whitehouse, S | 0 | 12 | 7 | 3 | 36 |
| Purdin, S | 6 | 0 | 0 | 0 | 36 |
| Robinson, C | 0 | 19 | 5 | 0 | 34 |
| Dillard, C | 5 | 0 | 0 | 0 | 30 |
| Beamer, B | 5 | 0 | 0 | 0 | 30 |
| Funston, W | 4 | 0 | 0 | 0 | 24 |
| Larscheid, B | 4 | 0 | 0 | 0 | 24 |
| Burton, B | 4 | 0 | 0 | 0 | 24 |

## Minor Hockey To Hold First Meeting of Year

The annual general meeting of the Nelson Minor Hockey Association will be held Wednesday night at 7:30 in the Curling Rink lounge.

The purpose of the meeting is to elect a new executive for the year.

All parents and interested persons, especially former hockey players, are asked to come to the meeting.

Minor hockey week will be discussed and it is also expected that plans will be made for a family night to be held in the near future, to help defray this year's minor hockey expenses.

## FIGHTS

**By THE ASSOCIATED PRESS**

Los Angeles—Johnny Riggins, 192½, San Francisco, knocked out Alejandro Lavorante, Argentina, 6.

Hamtrack, Mich.— Isaac Logart, New York, knocked out Danny Boy West, Washington, D.C., 6. Welterweights.

KINGSTON, Jamaica (AP)—British Empire welterweight champion Bunny Grant of Jamaica scored a unanimous decision over Tony Nioso of The Phillipines in a 10-round bout Saturday night. Each weighed 139½.

night football in Canada

This week, Andy O'Brien, Weekend Magazine Sports Editor, brings football fans an interesting collection of full-color photos by Frank Prazak who captured the excitement of big league football being played under the lights. O'Brien's article tells of the increasing number of night games which have made possible a total gate of 2,000,000, keeping the fans happy, the club coffers filled and presenting a challenge to photographers. Read Weekend Magazine this Saturday for details on how night football has worked out for the best all round.

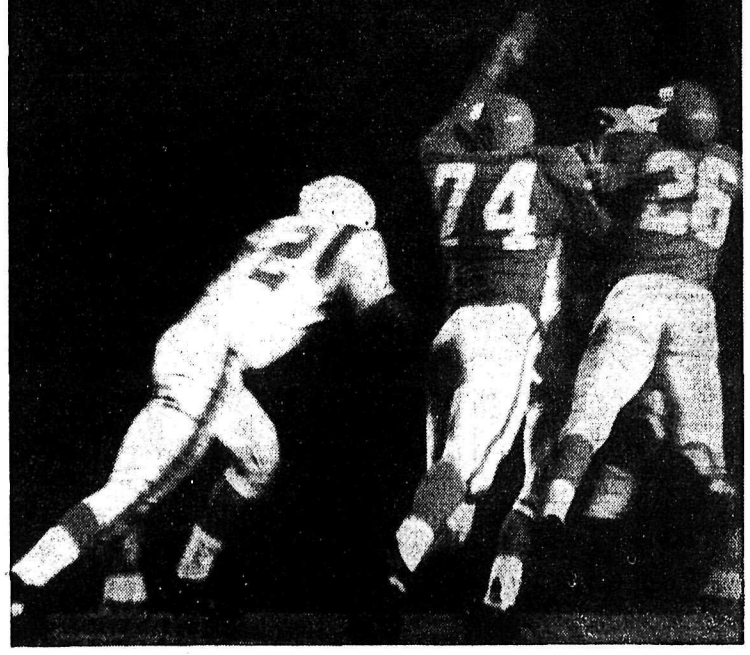

Nelson Daily News

LI'L ABNER

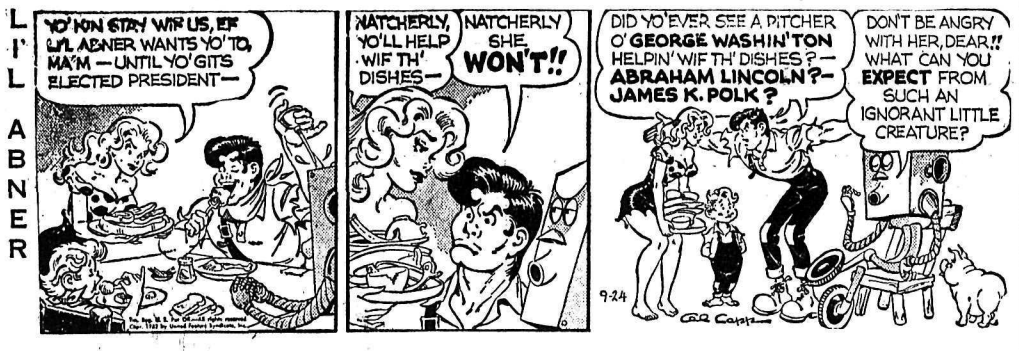


DONALD DUCK

B. BRADFORD

BLONDIE

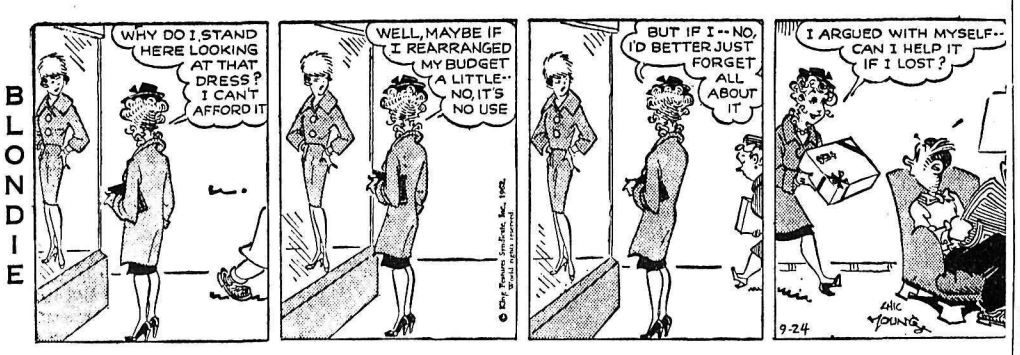


JULIET JONES

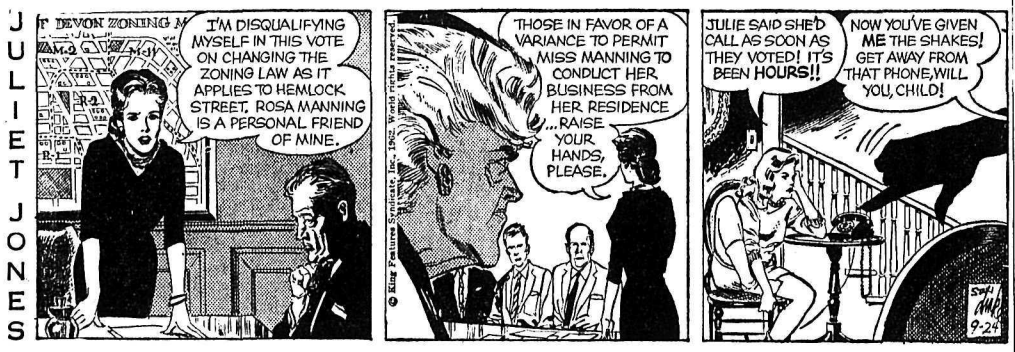


ARCHIE

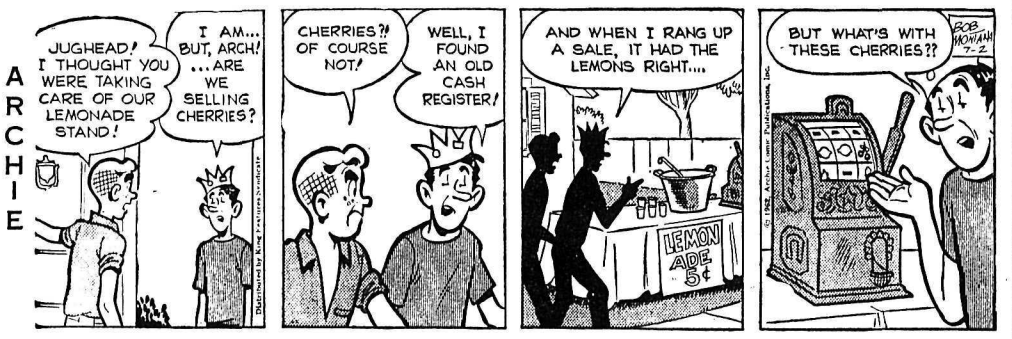


BUZ SAWYER

B. BAILEY

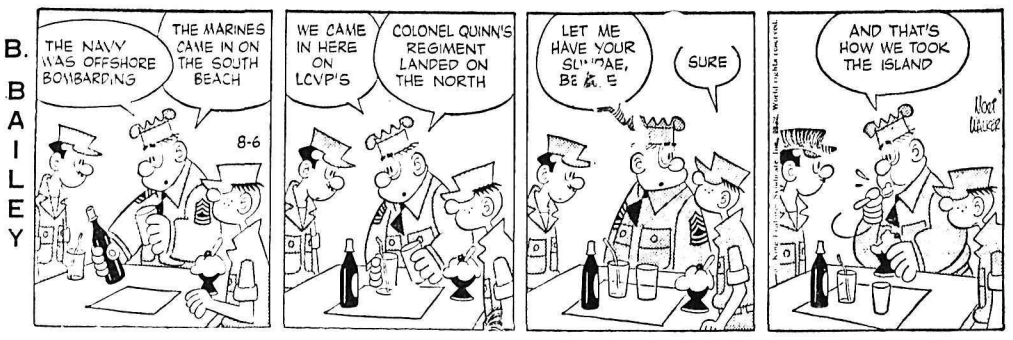


JIGGS

# Humorist Tells How To Live and Laugh

By HAL BOYLE

NEW YORK (AP) — Jumping to conclusions—(and how many do you agree with ):

Monogamy has been such a success in the modern world not so much because it is so moral—but because it is so practical. The Koran allows a man up to four wives at a time, but only an idiot would want to cope with four wives in a three-room apartment.

Cows generally walk the same way home from pasture, but a man who always travels the same route home from work is in a real rut.

Many people today think it is a status symbol to brag about their stock market losses. If as much real cash had been dropped in Wall Street recently as you hear about at cocktail parties, the United States would be in hock for three generations. Heaven save us from the conversational paupers!

Never trust a man with false teeth who says they never give him any trouble .If he lies about that, he'll probably also lie about something really important.

**ASK NO CHANGE**

The best testament to the way God planned existence is the fact that at any given moment most people would not want in their hearts to be either younger or older. They'd rather live in the present—and let life unroll as it will.

Divorce is a kind of living death, a paper tombstone. No intelligent man or woman—no matter how much each blames the other—can see their marriage wrecked on the rocks of disagreement without a sense of personal humiliation at failing in the greatest test of mutual human adventure.

Women keep their kinship with nature longer than men do. An old man usually takes off his shoes only to rest his feet, but an old woman never loses the cooling sense of thrill she gets from stepping barefoot into a running brook.

It's best to take the rainbows as they came: Even with the same palette, it's doubtful you could paint a better one.

# ON THE AIR

PACIFIC DAYLIGHT TIME

CKLN PROGRAMS — 1390 ON THE DIAL

MONDAY, SEPTEMBER 24, 1962

5:58—Sign On
6:00—News
6:05—Farm Fare
6:15—Wake Up Time
6:30—News
6:35—Wake Up Time
6:40—Wake Up Time
6:55—News
7:00—Chapel In The Sky
7:15—Wake Up Time
7:25—Sports News
7:30—News
7:35—Wake Up Time
8:00—News
8:10—Sports News
8:15—Wake-Up Time
8:30—Opening Markets
8:35—Wake Up Time
8:45—The Archers
9:00—News
9:05—Alan's A.M. Spot
9:59—D.O.O.T.S.
10:00—News
10:05—Ktichen Klatter Contest
10:10—Birthday Book
10:15—The Three Suns
10:30—Pacific Express
11:00—News
11:05—Morning Melodies
11:45—Wally Koster Show
12:00—Let's Sing Along
12:15—Sports News
12:25—News
12:30—B.C. Farm Broadcast
12:55—Noon Markets
1:00—Tommy Tweed
1:15—Tommy Hunter Show
1:45—Sacred Heart Program
2:00—September Song
2:30—News
2:33—September Song Continues
3:30—Prairie Playhouse
4:00—Bob McMullan Show
4:27—News
4:30—Teen Time
5:00—News
5:05—Teen Time Continues
5:30—Ottawa Report
5:35—Highway Patrol
5:45—Closing Markets
5:50—Highway Patrol
6:00—National News
6:10—Sports Spotlight
6:15—World of Fun
6:30—Something Cool
7:00—News
7:20—Speaking Personally
7:30—Summer Serenade
8:00—Agenda
8:30—Summer Fallow
9:00—CBC Winnipeg Orchestra
10:00—News and Weather
10:10—B.C. News and Weather
10:15—Music From CBC International Service
10:30—Points East—Points West
11:00—News
11:01—Sign Off

## CBC PROGRAMS

PACIFIC DAYLIGHT TIME

TUESDAY, SEPTEMBER 25, 1962

6:00—Morning Show
9:00—BBC News
9:15—Morning Concert
9:59—D.O.O.T.S.
10:00—Morning Visit
10:10—For Consumers
10:15—Playroom
10:30—Pacific Express
11:00—Off the Record
11:45—Music by Maiste
12:00—The Song Peddler
12:15—News
12:25—Showcase
12:30—B.C. Farm Broadcast
12:55—Five To One
1:00—Emerson Presents
1:15—Tommy Hunter Show
1:45—Program Resume
2:00—Pot Pourri
2:30—News and Trans-Canada Matinee
3:30—Who's the Composer?
4:00—Now and Then
4:27—Tempo
6:15—The Incomparable Guitar
6:30—Critics At Large
7:00—News and Reports
7:05—Heavyweight Championship Fight
8:00—Music On The March
8:30—Drama in Sound
9:00—CBC Vancouver Chamber Orchestra
10:00—News
10:15—Talk
10:30—A Report on the Arts
11:00—The Liveliest Art
11:57—News

## TELEVISION FOR TODAY

PACIFIC DAYLIGHT TIME

**KREM-TV — Channel 2**

7:00 I Search For Adventure
7:30 Cheyenne *
8:30 Law of The Plainsman *
9:00 Surfside 6 *
10:00 Ben Casey *
11:00 Nightbeat
11:30 M-Squad

**KXLY-TV — Channel 4**

6:30 Amos and Andy
7:00 Huckleberry Hound
7:30 To Tell The Truth *
8:00 Opening Nite *
9:00 Road to Button Bay *
10:00 Loretta Young Show *
10:30 Stump The Stars *
11:00 11 O'Clock News
11:30 Tonight Show *

**KHQ-TV — Channel 6**

7:00 Manhunt
7:30 It's a Man's World *
8:30 Saints and Sinners *
9:30 Price Is Right * (C)
10:00 Bell Telephone Hour * (C)
11:00 News and Weather
11:30 Late Movie "Street of Chance"

**CBC-TV — Nelson, Channel 9; Trail, Channel 11**

RHC Courtesy of
ROBERTSON - HILLIARD - CATTELL REALTY CO. LTD.
456 Ward St. Nelson Phone 352-7252 for Inormation
"INSURANCE FOR EVERY PERSONAL AND BUSINESS NEED"

2:45 News
3:00 Intermezzo
3:30 Take Thirty
4:00 Live and Learn
4:30 Vacation Time
5:30 Northwest Passage
6:00 Diplomatic Passport
6:30 Rosebary Clooney
7:00 Phil Silvers
7:30 A Case for the Court
8:00 Yes, Yes Nanette
8:30 Garry Moore Show
9:30 Temps Present
10:00 Castro's Cuba
11:00 News
11:14 Viewpoint

**CJLH-TV — Channel 7, Lethbridge**
**MOUNTAIN STANDARD TIME**

TUESDAY

1:30 Test Pattern
2:00 Stage Seven "Prehistoric Woman"
3:30 Take Thirty
4:00 Swing Along
4:30 Vacation Time
5:30 Cartoon Party
6:00 Sports, Weather, News
6:30 Father Knows Best
7:00 Gunsmoke
8:00 Car 54
8:30 Perry Mason
9:30 Front Page Challenge
10:00 Vote for Michalski
10:30 Country Capers
11:00 CBC News

(Programs subject to change by stations without notice.)

HE DIED EIGHT TIMES—George Agiris is surrounded by his overjoyed family in St. Mary's Hospital, San Francisco, after he survived eight heart stoppages in an hour. Each time he was revived by a medical team numbering 10. Agiris had no history of heart trouble, but he had pains in his chest and went to his doctor. The life saving drama ensued. Family includes (from left) George Stephen, 7; Cindy, 13; Mrs. Agiris; Mike, 10.

# Coast RCAF Commodore Followed Father's Steps

VANCOUVER (CP)—Allan Hull Jr., became acting air commodore in the RCAF in August, taking over as chief staff officer at Air Defence Command headquarters in St. Hubert, Que.

On doing so, he marked the first time both a father and his son have reached the rank in RCAF history.

The two Hulls also were the first father and son to hold pilot commissions in the permanent force after Allan Jr. graduated with highest honors from Royal Military College at Kingston, Ont. in 1939.

The elder Hull retired from the RCAF in 1944 with the rank of air commodore and enrolled as a freshman at the University of British Columbia in 1947.

He graduated with a law degree in 1952, the oldest student ever to receive his diploma from UBC. He was called to the bar a year later and still practises law in Vancouver at 67.

Allan Jr. now is 43 and prior to his St. Hubert appointment was chief of plans and intelligence at RCAF headquarters in Ottawa.

**HEADED GHOST SQUADRON**

Rising rapidly during wartime after his RMC graduation, he became the youngest squadron leader in the force and served overseas as a commander of the bomber Ghost Squadron.

He was awarded the Distinguished Flying Cross for leading repeated attacks against heavily defended German targets between August, 1944 and January, 1945.

He also was awarded the French Croix de Guerre and the Silver Star. After the war he became the first commander of the RCAF's No. 3 fighter wing at Zweibrucken, Germany, part of Canada's NATO force in Western Europe.

His father fought in France in 1915 and later joined Britain's Royal Naval Air Service, later part of the Royal Air Force. He returned to Canada in 1918 and joined the RCAF when it was established in 1924.

In 1942 he was made an air commodore and became commanding officer of Western Air Command.

# West Germany Agrees To Pay For U.S. Arms

WASHINGTON (AP) — West Germany has agreed to pay $1,200,000,000 during the next two years for U.S. arms and tiations are under way for similar agreements with France and Italy.

Deputy Defence Secretary Roswell Gilpatric, reporting this at a press conference Friday, said the agreements are aimed at curbing an unfavorable U.S. balance of military payments and proving more modern arms and a standardized logistics system for North Atlantic Treaty Organization.

# DAILY CROSSWORD

**ACROSS**
1. Seed cases
5. Not winners
11. Mine entrance
12. Market for goods
13. Blazing stars
15. Florida city
16. Business-condition diagram
17. Sing
18. Timber wolf
20. Road: abbr.
21. Covered with flowers: Her.
24. Printer's measure
25. Greek letter
26. Arab chieftains
28. Impatient
30. Snubbed-nose dog
31. Ahead
33. Cross, as a stream
34. Man's nickname
35. Pleated collar
37. Radio-detecting instrument
40. Command
44. "— — of Two Cities" (2 wds.)
45. The Golden-Egg bird
46. Hand-wipers
48. Not any
49. Man's name
50. Travel by oxcart

**DOWN**
1. Spasm of distress
2. Smell
3. Prima donna
4. Paper-fastener
5. Behold!
6. Aftermath
7. Asterisk
8. St. ——, patron saint of sailors
9. Newspaperman
10. Gold ——
14. Jap. measure
19. Exist
21. Divide
22. A rival
23. Russian fighter plane
25. Self
27. Salad greens
29. Slight
32. Greek letter
36. Mist
38. Break of day
39. Toward the lee
41. Movable barrier
42. Domestic slave
43. Emit
47. Street: abbr.

CHAR SLAP
HOBO HALE
BARBS IRONS
USA INDENT
BELIEVE AR
HEY OZMA
SLAIN HONEY
HODS FEZ
UT RAREBIT
SISTER ONO
HOURS RANGY
NEAT OLEO
STYS BERT

Saturday's Answer

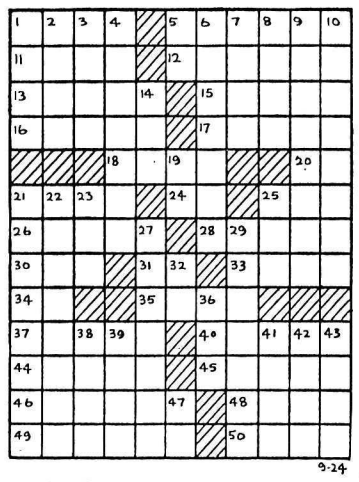

9-24

**DAILY CRYPTOQUOTE — Here's how to work it:**

A X Y D L B A A X R
is L O N G F E L L O W

One letter simply stands for another. In this sample A is used for the three L's, X for the two O's, etc. Single letters, apostrophies, the length and formation of the words are all hints. Each day the code letters are different.

A Cryptogram Quotation

UCQSBEBUCK: RWQWFPSSQIQOSP JWETPVE FB QWEBSROSP UVBO-SPHE.—CPWVK JMJHE

Saturday's Cryptoquote: THE SUPERSTITION OF SCIENCE SCOFFS AT THE SUPERSTITION OF FAITH.—FROUDE

© 1962, King Features Syndicate, Inc.

# RUSSIA OFFERS LOAN TO VENEZUELA

CARACAS, Venezuela (AP)—Bolivia's President Victor Paz Estenssoro says the Soviet Union offered his country a $150,000,000 loan, and that if no political strings are attached the money will be accepted.

Paz Estenssoro, on a state visit to Venezuelan President Romulo Betancourt, told a press conference Friday Russia also offered plans for a power plant to use in development of mines and the petroleum industry.

Dress Up With Marion Martin
Printed Pattern
Only One Yard 54"

9287 WAIST 24"—32"

Sleek shaping — no waistband — mark this as one of fall's trend-setting skirts! Takes just ONE yard 54-inch — hip tab optional.

Printed Pattern 9287: Misses' Sizes 24, 25, 26, 28, 30, 32 inches. All sizes require 1 yard 54-inch fabric.

FIFTY CENTS (50c) in coins (no stamps, please) for this pattern. Print plainly SIZE, NAME, ADDRESS, STYLE NUMBER.

FIFTY CENTS (50c) in coins (no stamps, please) for this pattern. Print plainly SIZE, NAME, ADDRESS, STYLE NUMBER.

Send your order to Marian Martin, NDN, 60 Front Street West, Toronto. Print plainly PATTERN NUMBER and your NAME and ADDRESS.

FIRST TIME EVER! Glamorous movie star's wardrobe plus 110 exciting styles to sew in our new Fall-Winter Pattern Catalog. Send 35c.

Needlecraft by Laura Wheeler

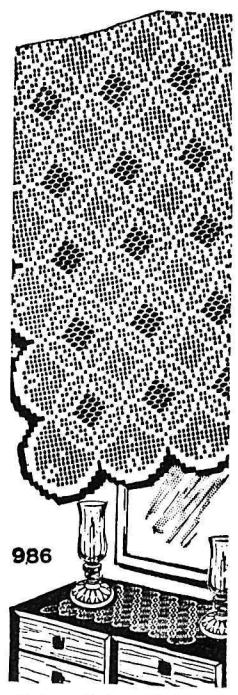

986

Modern filet crochet — so simple, yet so elegant for heirlooms of the future.

Newest filet crochet in rich looking allover design for scarves, 16 inches in string, luncheon set. Pattern 986: chart; directions.

THIRTY-FIVE CENTS in coin (no stamps, please) for this pattern, Nelson Daily News Pattern Dept., 60 Front St. West, Toronto, Ont. Print plainly PATTERN NUMBER, your NAME and ADDRESS.

NEWEST RAGE—SMOCKED accessories plus 208 exciting needlecraft designs in our new 1963 Needlecraft Catalog — just out! Fashions, furnishings to crochet, knit, sew, weave, embroider, quilt. Plus free pattern. Send 25c now.

# WANT ADS

TO BUY · TO SELL · TO RENT · TO HIRE · HELP WANTED · LOST & FOUND

Phone 352-3552

## HELP WANTED

ENJOY STEADY
YEAR ROUND INCOME
Sell Rawleigh Household Necessities. No experience or large capital investment required. Full and part time Districts open. Write Rawleigh's, Dept. GG 135, 589 Henry Ave., Winnipeg 2, Man.

MALE CLERK — WILL BE EXpected to sell, order and perform other duties. Must have *experience in selling. Outside* selling ability and willingness to do so also desired. Opportunities are good. State experience, etc. Reply Box 978, Nelson Daily News.

WAREHOUSEMAN—AN OPENing exists for a warehouseman, preferably with a knowledge of heavy logging equipment although this requirement not absolutely essential. Reply stating experience, etc., to: Industrial Relations Department, Celgar Limited, Nakusp Woods Division, Nakusp, B.C.

MANAGER FOR A PRODUCer Co-operative. State experience, salary expected, give references. Apply Grand Forks Co-Operative Growers Exchange, Box 280, Grand Forks.

## HELP WANTED—FEMALE

START YOUR OWN CAREER in an exciting business with *unlimited opportunities for* advancement as an Avon Representative. Apply to: Mrs. E. C. Hearn, Avon Manager, Apt. 15, The Glenview, Trail, B.C.

**Phone 352-3552 For Classified**

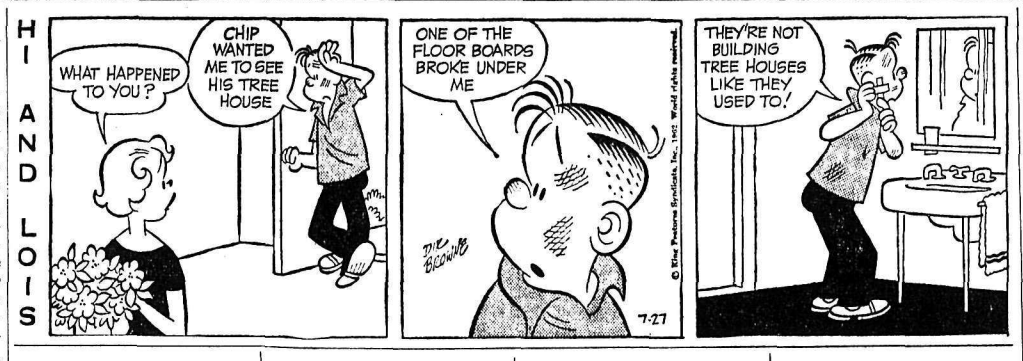


## SITUATIONS WANTED

NELSON SEPTIC TANK SERvice. Reasonable, dependable service. Phone 352-3663.

WILL DO IRONING, IN YOUR home. Phone 352-7432.

## TRAILERS

RA LYN MOBILE HOME SALES Rollohome and Safeway Dealers. New and used. Trades and terms. We specialize in parts Trail, B.C.

MUST SELL 45x10 DREAMhome trailer. Excellent condition, Cedar Crest Trailer Court Castlegar.

HOUSE TRAILER, 8X35, FULly equipped, 2 bdrms. T.V. Good cond. R. Francescato, Riondel.

## PROPERTY WANTED

LISTING OF 2 B.R. HOME REquired in Fairview. Buyer will pay $2000 down and up to $10,000 F.P. Call William Kalyniuk Agencies. Ph. 352-2425.

## BUSINESS & PROFESSIONAL DIRECTORY

A handy alphabetical guide to goods and services available in Nelson.

### Asphalt Paving

**Nelson Asphalt Paving Ltd.**
Phone 352-7621 — Nelson, B.C.

### Automobile Dealers

**BEACON MOTORS LTD.**
Pontiac — Buick
Vauxhall — GMC
701 Baker St. Phone 352-6641
24 hour Wrecker Service
Front End Aligning —
Automatic Service
Body and Paint Shop

**BILLS' MOTOR-IN LTD.**
(Studebaker-Lark)
213 Baker St. Phone 352-3231

**RENAUT SALES & SERVICE**
at Frank's Auto
Phone 352-6411 295 Baker St.

**NORTH SHORE SERVICE**
(Standard-Triumph)
Open 8 a.m.-10 p.m.
Across Lake Phone 352-2929

**PARKVIEW MOTORS LTD.**
(Rambler — Volkswagen)
323 Nelson Ave. Phone 352-5355

**Austin - Morris - MGA - Wolseley**
Cars and Parts Depot
STAR AUTO SERVICE LTD.
Ymir Rd. Ph. 352-7421 Nelson

### Building Supplies

**BEE BUILDING SUPPLY LTD.**
Everything in waterproof plywood.
301 Baker St. Phone 352-6661

**BURNS LUMBER CO. LTD.**
602 Baker St. Phone 352-5571

**COLUMBIA TRADING CO.**
901 Front St. Ph. 352-5571

**ZEEBEN LUMBER CO.**
Ymir, B.C. Phone Salmo 357-9375

### Cabinet Makers

**JOS. C. MERMET**
Professional Kitchen Remodelling
Serving Nelson and Dist. for 18 years.
1020 Davies St. — Nelson.

### Cleaning Service

We Clean Carpets and Upholstery
Free Estimates
**DUTCH CLEANING SERVICE**
Phone 352-6323

### Contractors

**Homes, Cabins, Remodelling**
Free estimates — Phone 352-7433
**ART'S BUILDING & REPAIRS**

For a quality Custom House
Phone 352-5915
**MAPLE LEAF CONSTRUCTION**

### Engineers and Surveyors

**BOYD C. AFFLECK**
B.C.L.S., P. Eng.
218 Gore Street Nelson
Phone 352-3341

**ALEX CHEVELDAVE**
B.C Land Surveyor — 33 Pine St.
Ph. 365-5342—Castlegar, B.C.

### Engineers and Surveyors (Continued)

**BAERG & CAMPBELL**
373 Baker—Nelson—Ph. 352-7434
Box 653 — Creston — EL 6-4224
909 Baker—Cranbrook—JU 6-3622

**RAY G. JOHNSON**
B.C. Land Surveyor & Engineer
369 Baker St. Nelson. Ph. 352-7117

### Garages

**SHELL SERVICENTRE**
Phone 352-2014
Wheel Aligning and Balancing
301 Nelson Avenue — Nelson

**Upper Fairview Motors Ltd.**
Cor. 7th at Davies Ph. 352-2525

### Insurance

**Allstate Insurance Agent**
Simpsons-Sears, Trail
Phone 364-1144
Nelson: Saturdays. Ph. 352-5531

### Jewellers

**CUTLER'S JEWELLERY**
For fine watches and repairs
Phone 352-9012 511 Baker St.

### Novelty Shops

**SOUVENIRS! NOVELTIES!**
The Cutest — **HOBBY SHOP**

### Paint Contractors

**F. H. DOYLE**
**Paint Contractor**
Phone 352-7311 — Nelson

### Printing

**NELSON DAILY NEWS**
Printers — Lithographers
Color Printing
Phone 352-3552

### Radio & TV Service

**VIDEO ELECTRONIC**
405 Hall St. — Phone 352-3355

### Refrigeration

Refrigeration Sales and Service
***CARLSON EQUIPMENT***
Nelson, B.C. — Phone 352-5455

### Septic Tank Service

**SEPTIC TANK CLEANING**
Have trouble free winter.
Ph. 352-6459 for free estimate.

### Sporting Goods

**Fred Whiteley's Sport Shop**
*488 Baker Street Phone 352-7741*

### Topsoil, Gravel

**Larry's Topsoil, Sand and Gravel**
9th and Davies Ph. 352-2355 days or 352-7576 evenings.

## PUBLIC NOTICES

U.S. GOVERNMENT
PROPERTY
RICHLAND, WASHINGTON
SEALED BID SALE P.S.-7-62
Closing Time For Accepting Bids
Will Be October 1, 1962, at
11:00 A.M. P.S.T.
TO BE SOLD BY GENERAL
ELECTRIC COMPANY
AS PRIME CONTRACTOR
FOR THE AEC

Sale P.S.-7-62 consists of two hundred (200) lots of surplus, salvage and scrap property. The sale includes Office Machines: 23 Electric Typewriters, 24 Manual Typewriters, 20 Electric Adders, 18 Calculators; 9 Time Recorders; 1 Photostat No. 4; 1 Bookkeeping Machine; 2 Electric Air Conditioners; Automotive Equipment: 11 Sedans, 1 Station Wagon; Shop Equipment: 2 Compressors, Steam Turbine, Power Supply Units, Hoists, Hacksaws, Pump Motors, Pipe Threader, Radial Drill, Punch & Shear, Light Plants, Diesel Electric Locomotive, Railway Express Car; Miscellaneous Property: Hardware, Plumbing, Electronics, Office Furniture, Chemicals, Drums, Tanks, Scrap Zirconium, Stainless Steel Plate 2"; Ferrous and Non-Ferrous Metals.

Inspection period from 8:00 A.M. until 12:00 Noon and 1:00 P.M. until 4:00 P.M. from September 17 through September 28, 1962, except for Saturdays and Sundays. Property located at Building 1167-A on Stevens Drive, Richland, Washington.

Invitations to bid may be obtained by addressing a request to M. T. Murphy, G.E. Surplus Sales Representative, General Electric Company, P.O. Box 100, Richland, Washington, for additional information telephone Richland, Whitehall 2-1111, Extension 6-4706.

INVITATION TO TENDER

Sealed tenders marked "tender for the assembly and erection of *Cottonwood Creek* pipeline bridge" will be received until 9 a.m. Tuesday, October 9th, 1962.

The work includes the forming and pouring of concrete bridge piers, the assembly and erection of a *41 foot long, 3 foot* by 3½ foot. timber and plywood pipeline bridge within The City of Nelson.

Plans and specifications may be obtained from the Engineering Office, City Hall, Nelson, B.C.

The Corporation reserves the right to reject any or all tenders. The lowest tender will not necessarily be accepted.

C. W. R. HARPER
City Clerk
*Corporation of*
The City of Nelson
NELSON, B.C.

Dated September 21st, 1962.

Tenders will be received at the School Board office, 554 Stanley Street up to 5:00 P.M. October 1st, 1962 for the purchase of the following:

1. 1—1948 Fargo 55 passenger School Bus. This bus is in fair condition.
2. 1—16 foot metal swing stage.

May be seen at the L.V. Rogers Maintenance Shop.

J. S. Livingstone,
Secretary-Treasurer,
School District No. 7 (Nelson).

## LIVESTOCK, POULTRY AND FARM SUPPLIES

SEVERAL WELL MARKED bantam roosters, 30 geese, 1 quarter horse stallion 7 yrs. old, quiet; 1 yearling stallion; several well trained saddle ponies. H. Harrop.

FOR SALE: 15 GRADE HOLstein cows with or without 250 gal. 7 P. bulk tank. Phone Andrews 7-7339 or write Eugene Long, Copeland, Idaho, U.S.A.

500 1-YR.-OLD LAYING HENS, good for roasting. 32c lb. Dressed or 80c apiece if taken alive. Phone 357-9734 Glendale Farm, Salmo, B.C.

DAIRY HERD OR INDIVIdual cows for sale. Breed — Jersey and Ayrshire. Apply Box 773, Nelson Daily News.

18 MONTH POLLED WHITE face bull, with papers. $300. Ken Jones, Cheadle, Alta.

LEGHORN LAYERS $1.25 each. Phone 352-3808.

## SALESMEN WANTED

SALESMEN WANTED. UP TO $100 a week. Star Import-Export. Box 144, Riondel.

## MACHINERY

SPECIAL

To make room for the new models, we offer
2 only—Model 152
1 only—Model 172
McCulloch Chain Saws
WITH 24" BARS
Regular $255.00 Special **$205**
Regular $295.00 Special **$245**

MAC'S
Welding & Equipment Co. Ltd.
514 Railway St. Ph. 352-5301

## AUTOMOTIVE, BICYCLES MOTORCYCLES

COTTONWOOD WRECKAGE wrecking '54 Volkswagen pickup, '53 Consul, '52 Chev. pickup, '55 Ford pickup, '53 Zephyr, Plymouth, Fords, Chevs., Pontiacs, ½ ton Fargo, Good motors, 270 G.M.C., '57 Dodge V-8, '49-'53 Ford, '53 Zephyr, '52 Pontiac. Phone 352-5815, Box 382, 24 Ymir Rd.

NEW CAR GUARANTEE — 90 days or 400 miles. New pep for your old car with an Allstate remanufactured engine. Guaranteed trade in allowance regardless of condition. No crate deposit needed. Fast shipping service from factory. Priced as low as $11.00 monthly. Simpsons-Sears Limited, 556 Baker St., Nelson, Phone 352-5531.

1960 CHEV. IMPALA V8, 4 door, automatic transmission, power steering and brakes, radio and heater. Two tone. 8:50-14 whitewalls, tinted glass, seat covers. Snare snow tires complete. Will take smaller car on trade. Will finance to responsible party. Apply Box 817, Daily News.

'59 DODGE, ½-TON, V-8, 4-speed; '55 Ford ½-ton, V-8, standard; '59 Studebaker Lark 6 overdrive; '53 Ford Custom. All in good condition. Phone 359-7398 or Paul Niminiken, South Slocan.

1955 METEOR COUNTRY SEdan. Excellent all around cond. $850. Bill Khadikin, 75 Lakeview Drive, Castlegar. Ph. 365-8339.

'56 FORD PICKUP, NEW HIGH box used for camping, tent attached. Heavy duty springs. $850 full price private sale. Phone Balfour 644.

MUST SELL '62 VOLKSWAGEN *excellent condition.* Will accept lot or car as down payment. Ph. 365-5024 Castlegar.

'54 OLDS. 98 CONVERTIBLE. All power. Radio. $1100. Phone 352-6259.

1958 RENAULT, 2 1950 CHEVS. 1953 Austin. North Shore Service. Phone 352-2929.

RECONDITIONED VANGARD engine, $25. Phone 352-2388.

## PROPERTY, HOUSES, FARMS, ETC., FOR SALE

HOME, VERY CLOSE IN, suitable large family, for rent or sale on very easy terms. Apply C. W. Appleyard & Co., Ltd.

NEW THREE BEDROOM house for sale close to schools and hospital. Call at 475 Juniper St. or Ph. 365-5557, Castlegar.

5 ACRES LAND, WATER PIPed in. *$800. John Poznikoff,* Winlaw.

$4500.00 WILL BUY FARM. — Apply George Swetlikoff, Passmore.

## ROOM AND BOARD

ROOM AND BOARD FOR 1 OR 2 young gentlemen. Ph. Mrs. Truscott, 352-5658.

ROOM AND BOARD AVAILable. Ph. 352-6352.

## SEWING MACHINES

BEFORE YOU BUY A SEWING machine see the new Kenmore Push-Button Twin-Needle Automatic Zig-Zag at Simpsons-Sears. Only $99.88. Backed by our famous 20 year guarantee.

## FOR SALE MISCELLANEOUS

Nelson Ready-Mix Concrete Ltd.
PHONE 352-3828

Concrete
For ALL Building Purposes
SAND and GRAVEL

NEED FLOOR COVERINGS?
See Simpsons-Sears Low, low catalogue prices. Fast shipping service from Vancouver. Complete selections of samples at our store.

1½-TON INT. TRUCK GOOD condition $250, 4½ K.W. Diesel light plant $450, Int. Tractor, heavy duty $600, electric washer, $35, small cream seperator 615, Trade HD7 bulldozer for car or pickup, or sell. Fred Walker, Howser, B.C.

CLEARING 12 CU. FT. McClary automatic refrigerator, also Beatty 12 cu. ft refrigerators, slightly used repossessions. Mayflower Service, Slocan Park.

SIDES OF CHOICE GRAIN FED beef, cut and wrapped 49c lb. Sides of grain fed pork, 35c lb. Bacon and hams. Newdan Farms, Creston, Ph. EL 6-9901. Free weekly delivery.

SIDES BEEF 43c, 45c, 49c LB. Sides pork 35c lb. cut, wrapped, frozen. Whitford's Wholesale Meats, Creston. Ph. 356-2556. Delivery Nelson-Creston Transfer.

ZENITH COAL AND WOOD stove, warming closet and water jacket; also Fawcett wood circulating heater, brown enamol finish. Apply A. Pereverzeff, Shoreacres. Ph. 359-7339.

USED TYPEWRITER CLEARance. Reconditioned and guaranteed for 6 months. Priced from $39.50. J. T. Mowatt and Co., Ltd. Ph. 352-2934 Nelson

NOTICE
Freestone Peaches available for one more week. $2.00 per box. Contact Jake Reimer, Renata, B.C.

HEADQUARTERS FOR SAVage Shoes, largest stock in the Kootenays. R. Andrew & Co., Nelson.

MUST SELL R.C.A. WASHING machine. Very good condition. Phone 352-5953.

## PETS, CANARIES, BEES

MALE SPRINGER SPANIEL $25.00 also Chihuahuas $25.00. Bird's Kennels, Blueberry Creek.

K 9 REG. BOARDING KENnels, Fruitvale Highway. G. A. Crawford prop. Ph. 367-2483.

Nelson Daily News

Circulation Dept., Ph. 352-3552
Price per single copy, 10 cents
By carrier per week, 40 cents in advance.

**Subscription rates:**
By mail in Canada
Outside Nelson

| | |
|---|---|
| One month | $ 2.00 |
| Three months | 5.00 |
| Six months | 10.00 |
| One year | 18.00 |

By mail to United Kingdom or the Commonwealth

| | |
|---|---|
| One month | $ 2.00 |
| Three months | 6.00 |
| Six months | 11.00 |
| One year | 20.00 |

By mail to U.S.A. or Foreign Countries

| | |
|---|---|
| One month | $ 2.50 |
| Three months | 7.00 |
| Six months | 13.00 |
| One year | 24.00 |

Where extra postage is required, above rates plus postage.
For delivery by carrier in Cranbrook, phone Mrs. Stanley Willison;

## RENTALS

OVER OUR OFFICE, SINGLE housekeeping room. Some furniture, frig., etc. Heat and electricity supplied. $30 month C. W. Appleyard Co., 421 Baker St.

RENT A SINGER SEWING MAchine, delivered and returned $2 per week; $5 per month. Singer Sewing Centre. Phone 352-3631.

2 BDRM. DUPLEX, LARGE kitchen ,living rm., utility rm. Newly remodeled. Available immediately. 122 High St. or call 352-5426.

LOW WINTER RATES
HSKPG. AND SLEEPING RM. *weekly, monthly rates. Dishes* linen supplied, parking. Allen Rooms, 171 Baker Street.

SELF CONTAINED UNFURnished suite. Living room, kitchenette, 2 bdrms., bath, gas range, automatic gas heat. Ph. 352-6307 after 6 p.m.

2 BDRMS., LIVING RM., KITchen, washroom, heated, gas range, partly furnished. 2 blks. from Baker St. Ph. 352-6985, Call John after 4:30 p.m.

SMALL 1 BDRM. HOUSE, N. Shore, 2½ miles from bridge. Wired for range, winterized, unfurnished. Rent $40 per mo. Adults only. Phone 352-7717.

GROUND FLOOR APT. 3 RMS. *and bath, heated, unfurnished.* Adults. Ph. 352-5004, 1004 Stanley Street.

2 BDROOM. COTTAGE AT 6 Mile. Winterized, wired for range. Reasonable rent. Call 352-5695.

3-B.R. FAMILY HOME, CENtral location. Gas furnace, garage. $75 per mo. Phone C. W. Appleyard Co., 352-3944.

SMALL S.C. COSY SUITE, suitable for one or two working girls. Ph. 352-2155.

ROOM APT. ON GROUND floor, heated and unfurnished. Adults only. Phone 352-3696.

2 ROOM FURNISHED APT. Reasonable rent, Close in. Phone 352-2696.

NEWLY DECORATED DUPlex, gas heated. Phone 352-3321, Bennies Grocery.

OLDER TYPE HOUSE. CLOSE in. Phone 352-6340.

## RENTALS (Continued)

ROOM FOR GENTLEMAN near Legion $25 month. Phone 352-5030.

6 RM. APT. PERMANENT. ADults only. Box 8615, Nelson Daily News.

SMALL STORE OR OFFICE on Baker St. Ph. 352-7721 or 352-7696.

2 BEDROOM HOUSE, 1 MILE out Granite Road. Phone 352-6545.

SMALL N.S. COTTAGE. PERmanent. Adults only. Box 8912, Daily News.

MODERN ONE BDRM. APT. *unfurnished and heated.* Ph. 352-3417.

S.C. SUITE, HEATED, ELEC. stove, fridge, central. Ph. 352-5608 after 6 p.m.

CENTRAL APARTMENT. 4 *rooms. Adults.* Ph. 352-6024.

NORTH SHORE MOTEL OPEN for winter rentals. Ph. 352-7722

2 BDRM. APT., GAS FURNACE, downstairs. Phone 352-6148.

5 ROOM HOUSE, GAS FURnace. 404 Silica St.

2 RM. STE. ALSO HSKPG. RM. Apply 140 Baker, Ph. 352-3384.

HOUSEKEEPING ROOMS FOR rent. 705 Victoria St., alley

3 RM. FURN. HEATED APT. Ph. 352-2107.

SUITE FOR RENT. PHONE 352-7195.

1-BEDROOM APARTMENT. — Call 75 High Street.

## WANTED MISCELLANEOUS

BUYING — TRADING — SELLing Canadian - U.S.A. coins Send want list. Current market price. P. Polovnikoff, Box 2, Nelson, B.C.

USED FURNITURE AND ANTIques. Home Furniture Exchange. Ph. 352-6531, 413 Hall.

GAS DRIVEN ARC WELDER 180 amp. up. State price. Box 911, Daily News.

CLEAN COTTON RAGS NOT less than 18" sq. 10c lb. Nelson Daily News.

OLD AND NEW GUN'S NORM'S Sport Shop Phone 352-2015.

# Russell Kronick's Mother Started Him on His Career

By EDNA BLAKELY

OTTAWA (CP)—When Russell Kronick's mother asked him to get together a singing group three years ago to perform at a charity dance, she had no idea that she was *launching her son in a show* business career.

Russ formed a folk - singing trio with one girl member. Soon there were invitations for the group to make other local appearances. Their second engagement was at a home for the aged.

"That was really fun," the 21-year-old banjo- and guitar-playing tenor recalls. "Those old people really swung."

Then the trio, who adopted the name The Courriers, found that a guest appearance on an Ottawa television show necessitated their joining a union "so we figured we might just as well start getting paid for our efforts."

After encountering a number of bumps on the road to stardom, The Courriers achieved their greatest measure of success this summer. They toured the southern United States, appeared on an American television network program and recorded an album in New York to be released next month.

**RETURNS TO SCHOOL**

Despite the group's success, Russ has kept both feet firmly on the ground, continuing his university studies. An honors student in political science at the University of Ottawa last term, he's going to the University of Toronto's law school this fall.

He has earned enough singing to pay for his tuition, books and part of his board and room for his first year at law school.

Why not a full-time show business career?

"I haven't been brought up to live from four in the afternoon until three in the morning," he says.

The other Courriers are Jean Price, a 22-year-old Ottawa office worker, and Mark Max, also 22, a guitar-playing baritone who is a fourth-year arts student at Carleton University here.

Engagements this winter will be restricted because of the boys' studies. A fourth member, bass player Peter Flemming, is joining the group. The original girl with the group was Cayla Mirsky, who left four months ago and was replaced by Miss Price.

**EARLY SETBACKS**

Enthusiastic after fees of $40 and $50 began rolling in for their early Ottawa appearances, the group looked to brighter lights.

Russ and Mark both quit school in the summer of 1960 and the trio went to Montreal after a booking agent there assured them they would be an overnight success. But the agent failed to come through with bookings and the glum trio returned to Ottawa, linking up with their present manager, *Harvey Glatt.*

The group then went to New York but were told to come back in a year.

"That's when we took vocal lessons," Russ says. "We also *revised our entire repertoire*— all two songs."

The following year, they went back to New York twice. Still no luck.

The boys decided to go back *to school and took summer* courses at the University of Toronto while playing several Toronto coffee houses. Last winter they made weekend appearances while attending university in Ottawa.

Russ, who does the group's arrangements, draws on his political science studies for the unrehearsed satirical banter on politics he often mixes in with folk songs.

# Buying-Selling-Renting

MAIL
Your Classified Want Ad on This Handy
ORDER FORM

| | | | |
|---|---|---|---|
| | | | |
| | | | |
| | | | |
| | | | |
| | | | |
| | | | |
| | | | |

FIRST LINE
SECOND LINE
THIRD LINE
FOURTH LINE
FIFTH LINE
SIXTH LINE
SEVENTH LINE
EIGHTH LINE

- **Put one word in each space.**
  (Each group of numbers or letters count as one word)
- **Put Your Address or Phone Number in the Ad.**
- **Box Numbers Count as Four Words.**
  (Box 00 Nelson News)

**TO CALCULATE RATES, USE THIS TABLE:**

Per Line

| | |
|---|---|
| 1 Insertion | $ .20 |
| 2 Consecutive Insertions | .35 |
| 3 Consecutive Insertions | .45 |
| 6 Consecutive Insertions | .60 |
| 26 Consecutive Insertions | 1.82 |

Non-Consecutive Insertions 20¢ a Line Per Time.

- Minimum charge is two lines
- Add 15c for Box Number
- Take advantage of the low six time rate

**You Reach over 36,000 Readers With Your Nelson Daily News Classified Ad**

YOUR NAME ..... No. of Days Ad Is To Run .....
ADDRESS ..... Bill Me .....
Payment Enclosed .....

# Nelson Daily News

Classified Advertising Department, Nelson, B.C.

MANN
DRUGS
Ltd.
Prescription Service

TAKING OVER Spokane Oct. 7 will be The Royal Scots Greys and The Argyll and Sutherland Highlanders, two of Scotland's most famous regiments. Bands, numbering over 100 fighting men, are making their first combined tour. They will appear at the Coliseum in an evening show.

# Australian Doctors Find Potential Habit Killer

SYDNEY, Australia (AP) — The harassed housewife might take a powder or two before she starts to prepare breakfast . . . and perhaps the businessman when he feels in need of a lift.

The powders are an aspirin-phenacetin - caffeine combination that Australians can buy by the dozen. There are many brands, both in power and tablet form.

In the last few weeks the users have been warned they might be taking a potential habit-forming killer.

A survey at Sydney Hospital attributed 53 of 1,350 deaths in two years to probable phenacetin poisoning. Of these, 42, were women, the youngest 23 and the oldest 75.

Some take the powders (or tablets) just now and again for a headache. But there must be tens of thousands who find the powders give them a lift, and take them every day.

The report of the Sydney hospital investigation threw a scare into these people.

The report, by Dr. Lionel Jacobs, said the kidney disease that might result from taking excess phenacetin could reach the chronic stage without a doctor being aware of it.

Dr. Jacobs's survey showed that 11 of the 53 victims had been taking five to 20 powders or tablets a day for more than 15 years. Thirty-seven had been taking five or more a day for more than six years.

Of the 42 women victims, half were in the 40-60 age group.

Last year, Sweden banned the general sale of phenacetin after a survey by Swedish doctors which was more comprehensive than the Sydney survey. The Swedish survey reported that most users were women who claimed they needed a powder whether they were in pain or not.

**USES 220 TONS**

Australia has been using about 220 tons of phenacetin a year, and has one of the biggest per capita consumptions in the world.

The National Health and Medical Research Council, meeting in October, is expected to consider recommending that phenacetin compounds be made available only on a doctor's prescription.

In Washington, the U.S. Food and Drug Administration's chief of medical review, Dr. Howard I. Weinstein, said:

"The danger is the misuse and abuse of the drug, which has caused severe kidney damage.

"Those people who use the product as directed on the label have nothing to fear."

# Interest Centres on U.S. Tariff Talks

NEW YORK (AP) — International aspects of business overshadowed domestic developments this week.

Interest centred on tariff legislation and a discussion of the world's monetary problems in Washington.

The Senate passed President Kennedy's trade bill which he called "a bold new instrument" for opening new markets for U.S. industry and creating a link with the European Common Market.

The legislation provides :

(1) Authority for the president to cut tariffs by 50 per cent.

(2) Authority for the president to negotiate elimination of duties on certain items. (The United States and the Common Market account for 80 per cent of the world trade in these categories.)

(3) Government relief to industries and workers hurt by foreign competition.

(4) Authority for the president to raise tariffs or impose quotas against a nation or group of nations putting "unreasonable" restrictions on U.S. products.

The fiscal discussions took place at a meeting of the International Monetary Fund and the World Bank, in which representatives of 28 nations participated.

Some good news on the U.S. balance of payments situation came from the commerce department. It reported the deficit in the second quarter was $220,000,000, compared with $480,000,000 in the first quarter and a quarterly average of more than $600,000,000 last year.

On the domestic front, new economic reports were balanced between good and bad.

The census bureau said new private housing starts in August were at an annual rate of 1,521,000, a gain of five per cent from the July rate and up 15 per cent from a year earlier.

New orders received by durable goods manufacturing plants in August fell three per cent from July, the commerce department reported. Factor sales totaling $16,300,000,000 were unchanged from July.

Steel output last week attained the highest rate since mid-May. Production of 1,682,000 tons was up 2.5 per cent from the previous Labor Day week. However, industry sources expressed doubt that September production would be up much, if any, from August because of slow orders.

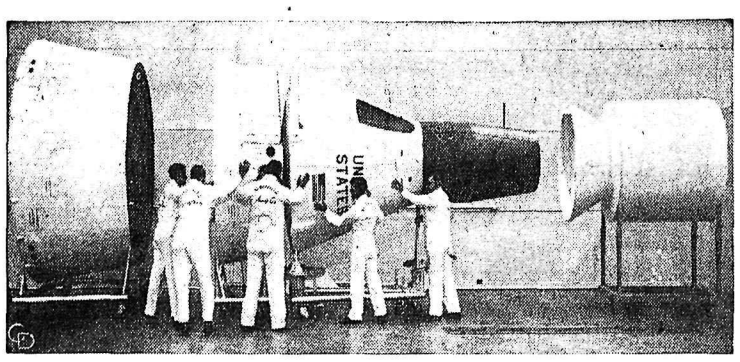

Left: Equipment section, housing most of the oxygen, electric power fuel cells, and hypergolic fuels for propulsion system. Second left: Retro-rocket section carries solid fuel rockets for slowing and initiating descent from orbit. Second right: Re-entry module which houses crew. Right: Adapter of the Agena D with which Gemini will rendezvous and dock in orbit. Both left and second left sections are jettisoned on re-entry.

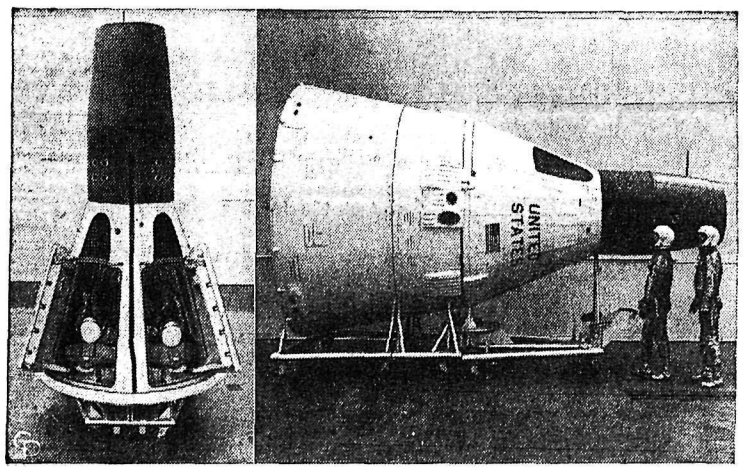

The astronauts in place. Side view shows spacecraft and its components closed up.

**RENDEZVOUS IN SPACE**—Mockups of the forthcoming Gemini two-man spacecraft are shown at McDonnell Aircraft in St. Louis, Mo. McDonnell is the prime contractor for NASA. Gemini is the project for orbital flights of up to 14 days, with rendezvous and docking in space. The Gemini is similar to the Mercury, but about 20 per cent larger in linear dimension, with half again the volume and twice the weight. *(Central Press)*

# New UN President Has Feet in Two Worlds

UNITED NATIONS (AP) — The newly elected president of the United Nations General Assembly is a sprightly young man of 69 who has his feet planted solidly in both the oriental and the occidental worlds.

Muhammad Zafrulla Khan can and does quote with equal facility the Koran in Persian or Arabic and English law precedents in English. In friendly conversation he can quip and banter with a mind like a steel trap. He moves about spryly. Early morning two-mile walks are his favorite recreation. He loves to travel and meet people.

A Moslem, he preaches the fatherhood of God, the brotherhood of man, and tolerance to those of other religions. He wound up his policy statement to the General Assembly last year with such a plea in Persian. His statement after election contained an Arabic prayer and voiced a hope that God would guide him.

Zafrulla Khan is a veteran of both the old League of Nations and of the United Nations.

He is unique in that he is the only delegate in the United Nations who has held high posts in two important governments, those of India and of Pakistan. He headed the Indian delegation to the League of Nations in 1939 and has headed Pakistani delegations here since 1947. He was Pakistan's foreign minister from 1947 to 1954.

And he has recently been a justice on the World Court, the only delegate now sitting here who has held that post.

Britain made him a Knight Companion of the Star of India in the early 1930s for his work as a lawyer in the Indian subcontinent. Zafrulla Khan did not renounce the title after Pakistan became independent. But he does not generally use it. The UN blue book, where delegates and titles are listed, doesn't use the "sir."

His grey hair and beard are croped close. He speaks — bluntly and often at record length—in an accented English and with the singing tone characteristic of those who learned the language in the schools of old British India.

**DEVOUT FAMILY**

He was born Feb. 6, 1893, in the Sialkot district of the Punjab, the son of a lawyer and Moslem scholar so devout that he later retired from the law for a life of piety.

The young Zafrulla won honors at the government college in Lahore and at the University of the Punjab.

Then he went on to the University of London where he graduated in law with honors, was called to the bar and was elected an honorary bencher at Lincoln's Inn and an honorary fellow of King's College. In 1937 Cambridge made him an honorary law doctor.

He has been married twice. His first wife now lives in Pakistan. In 1956 he married a Lebanese woman who was a refugee from the Israeli-Arab wars in Palestine.

# Women Submit to Psychoanalysis

ANN ARBOR, Mich. (AP)—When 34 top level women executives submit to mass psychoanalysis there's no telling what will happen.

That was the case this week at the University of Michigan. The 34 women executives, representing 19 states and the Virgin Islands, paid $500 each to attend a leadership seminar—the first for women.

What they got for their money was a cold, cruel look at themselves.

For five hectic days the women raced through 12 hours of lectures and discussions daily and two hours of homework nightly, only to discover — in some cases—that they weren't executives at all.

They were berated by 10 speakers—all male — who exposed their weaknesses thus:

"The woman executive is too emotional . . . She devotes too much time to home and family to become successful . . . She lets her sex interfere with her job."

**SOME TAKE EXCEPTION**

The ladies persevered, for the most part. But there were times when they reared up, ready to fight. One, Genevieve Hazzard of Detroit, Campbell - Ewald Company's only woman account executive, objected strongly when author Perrin Stryker, urged them to put aside their maternal instincts if they want to succeed.

Although unmarried, Miss Hazzard insisted that a woman could lead a balanced life—dividing herself between family and business—without harming either one.

Another, Mrs. Margaret Brand Smith, president of Union Bankers Insurance Company Dallas, Tex., bristled when told "women should try to think like men."

"I don't think there is any such thing as a man's way of thinking," she said. "In the long run, it's business talent that's going to get you where you're going and not whether you're a man or woman."

# Authoress' New Book Is Indictment on Pesticides

By JOHN BARBOUR

WASHINGTON (AP)—Man in his heavy-handed, clumsy way swats, sprays, screens, swears and moves away in his constant battle with bugs.

He carries impressive weapons against his small tormentors—from the rolled up newspaper to deadly poisons, from the spray gun to the airplane.

Now he is being criticized for reacting in an exaggerated and dangerous way :His attempts to rid himself of pests may be poisoning the earth, its creatures and himself.

But in his constant battle with nature, he may have little choice.

Perhaps the foremost critic is author Rachel Carson. Miss Carson's new book The Silent Spring, is a dramatic indictment of the indiscriminate, widespread use of pesticides.

It warns of the danger in tampering with the "balance of nature," and argues strongly for biological controls rather than massive use of chemicals.

Says iMss Carson: "The desire to create a chemically sterile, insect-free world seems to have engendered a fanatic zeal on the part of many specialists and most of the so-called control agencies. On every hand there is evidence that those engaged in spraying operations exercise a ruthless power."

Many of the most efficient chemicals now available to control pests are synthetics such as heptachlor, dieldrin, DDT and chlordane—subtle, man - made combinations of carbon and chlorine atoms, joined in a partnership of death.

Miss Carson says that since the mid-1940s more than 200 basic chemicals have been created to kill insects, weeds, rodents and other pests.

Today, to control insects and animal pests, the United States makes some $300,000,000 worth of chemicals a year. Crops are sprayed from the ground and the air. Homeowners have their own arsenal of weapons against everything from Japanese beetles to birch leaf miners, aphids to crab grass.

"For the first time in the history of the world, every human being now is subject to contact with dangerous chemicals, from the moment of conception until death," writes Miss Carson. "In the less than two decades of their use, the synthetic pesticides have been so thoroughly distributed throughout the animate and inanimate world that they occur virtually everywhere . . ."

"They have been found in fish in remote mountain lakes, in earthworms burrowing in soil, in eggs of birds—and in man himself. They occur in the mother's milk and probably in the tissues of the unborn child."

Miss Carson's angry chronicle of death tells of birds stricken after eating DDT-laden earthworms, of a doctor who collapsed with extensive nerve damage after a year of using chemicals on his garden.

## ORDERS

Unit orders Part I, by Major H. E. Dahlquist OD, 111th Battery.

Duties for week ending Sept. 29, Capt. R. E. Watts; next for duty, Lt. J. H. Tymchuck.

Orderly NCO: for week ending Sept. 29, L-Bdr. J. Denholm; next for duty Bdr. C. G. M. Kidd.

Parades: Sept. 25, Militia and CWAC, 1925 hours; Sept. 27, Militia and CWAC, 1925 hours, Sept. 27, YSTP, 0900 hours.

Training, as per syllabus.

Dress: Tuesday and Saturday, Battledress; Thursday, casual wear.

Kit inspection: All ranks up to and including sergeants will complete, kit inspection before Oct. 29. Failure to comply will effect your December pay parade. Arrangements may be made for kit inspection throughout the day by contacting WO2 Desireau.

# News of the Day

**RATES: 30c line, 40c line bold face type; larger type rates on request. Minimum two lines.**

Open till noon every Monday. **Mac's Flower Shop, Ph. 352-5410**

Open every Monday till noon. EBERLE'S

**FOR PLUMBING OLD OR NEW** call R. Nadeau 352-3335.

Save Gears and Tears
Ph. 352-5252 — Stirling Hotel
**NELSON DRIVING SCHOOL**

**Open Every Monday Until Noon. Ph. 352-5035 Coventry's Flower Shop.**

The Nelson Municipal Library will re-open on Tuesday, September 25, 1962, 1:30 p.m.

Just arrived. Chrome Swivel High Chair, 6 colors. $24.50.
**STERLING FURNISHERS**

Regular monthly meeting of L.A. to The Royal Canadian Legion Tonight, Sept. 24th, 8 p.m.

**ATTREE DANCE STUDIO REGISTRATION SAT., SEPT. 29th — LEGION HALL HRS. 10 — 12. 2 — 5.**

Quick Canadian Facts
Roget's Pocket Thesaurus
Dictionary form
Now in stock
**VALENTINE'S**

**CHAHKA MIKA LIST OF DOOR PRIZES**

No. 739—1st prize winner; No. 1676—2nd prize winner, Mr. Bud Browell; No. 146—3rd prize winner; No. 797—4th prize winner; No. 189—5th prize winner, Jan Bentley; No. 404—6th prize winner; No. 989—7th prize winner, Mr. Lloyd Dowkes.

Would the holders of these tickets contact Mr. Albert Maida at 384 Baker Street or call him at 352-3517.

Winners of Junior Chahka Mika Bicycle Draw — The draw took place Saturday afternoon at Wait's Newsstand with Mrs. Vi Bush drawing: 1st, bicycle, No. 00051, A. B. Bailey, 706 Stanley St.; 2nd, $5.00, No. 0190, Douglas Lindholm, 1620 Falls St.; 3rd, 2 tickets Don Cossack chorus (Nov 1), No. 00657, Mrs. R. A. Beck, 209 Gore St.; 4th, 1 ticket Don Cossack chorus, No. 01094, Elaine Maida, Nelson.

Winners please contact Mr. A. Maida at 384 Baker St. or phone 352-3517.

Lost—Kitten, yellow with tabby marking, near 7th Street. Phone 352-5289.

**ANNUAL KOOTENAY WEST LIBERAL MEETING, MARLANE HOTEL, CASTLEGAR, 8:00 P.M. MONDAY, SEPT. 24. ELECTION OF OFFICERS AND SPEAKER BILL GILMORE**

**IN MEMORIAM**

In remembrance of Mary L. Jackman who passed away Sept. 24th, 1961.

Years of sacrifice, little of play,
Loving and giving and
smoothing the way,
Life is too short, mother, ever
to pay;
Strong in adversity, ready to do,
Gentle, unselfish, a friend ever
true,
Our proudest possession, dear
mother, was you.
—Loving Husband and family.

**FUNERAL NOTICE**

WALKER — Funeral services for the late Jessie Frederica Walker in her 81st year will be held Tuesday, September 25th, 1962 at 4 p.m. from St. Andrew's Anglican Church, Trail. Reverend D. Anderson will officiate. Cremation to follow. Trail Funeral Home, Mell Monkhouse in charge.

**FUNERAL NOTICE**

STENSON — Funeral services for Mrs. Gertrude Stenson, will be held at St. Paul's-Trinity United Church, Tuesday at 2 p.m. Rev. Peter W. Faris will officiate and interment will take place in Nelson Memorial Park. Thompson Funeral Service.

# Copper Still Stockpiling

NEW YORK (AP) — Cutbacks in copper production have failed so far to stem the growth of price-endangering stockpiles held by producerr.

New Copper Institute figures show foreign producers' stocks rose 52,703 tons in August, a record month-to-month gain, to a record total of 378,188 tons.

FAMED original Gen. Platoff Don Cossack chorus and dancers are being brought to Nelson by the Nelson Elks Lodge Nov. 1. Choir is pictured here with director Nicholas Kostrukoff. Formed in Prague, capital of Czechoslovakia in 1933, it has always comprised the best of vocal talent available among White Russian emigres who fought Communists as early as 1918-1920.

CONTINENTAL VALET

Keeps your clothes neat, together, handy to put on in the mornings.
*Oak or Walnut Finish*
EMORY'S LTD.
THE MAN'S STORE

# Monetary Meeting Finds Rift Between U.S., U.K.

WASHINGTON (CP)—A five-day world monetary conference has opened a disturbing rift between Britain and the United States on the burdens their currencies should bear in financing future world trade and economic aid.

The U.S., anxious to shore up its dwindling gold reserves, appears to be moving towards reduction of American dollars flowing around the world. Britain wants to expand the world flow of acceptable currencies, including the U.S., to prevent a possible future strain on sterling.

Arguing that he doesn't want to be hurt the American dollar and maintaining there never may be an increase in the official gold price, Reginald Maudling, Britain's chancellor of the exchequer, has called for a study of a radical new international bank in which accounts would be fully backed by gold.

U.S. Treasury Secretary Douglas Dillon hurriedly attempted to squelch the idea, apparently feeling it may raise new questions about the strength of the dollar in terms of gold. But at a press conference Friday he admitted the idea has not died. It will be brought up for further study in the organization for economic co-operation and development—though the U.S. would not accept the ideas—not for years and years.

The British idea was the main subject of corridor talk as the 82 - country international monetary fund conference ended annual deliberations Friday, satisfied there is enough money around the world to finance present trade. The concern was about the future.

Per Jacobsson, fund managing director, indicated also that some countries which depend on international trade are concerned about Canada's temporary import restrictions imposed last June. The fund was satisfied, he said at a press conference, with the Canadian government statement by Justice Minister Fleming that it was moving towards more permanent solutions to replace the temporary curbs.

But noting that Canada's official reserves of gold and U.S. dollars have made an impressive recovery, Jacobsson said there is a danger in an atmosphere of recovery that a government may be less inclined to undertake more permanent solutions.

He hinted a need in Canada to find some other form of federal revenue to replace the $200,000,000 which the government estimates it would receive annually from the surcharges of five to 15 per cent.

Asked when this substitution might take place, Jacobsson told a reporter :"You know the political situation as well as I do."

Meanwhile, Dillon fired a few volleys at Maudling. At a press conference of his own, the treasury secretary called the Maudling idea sketchy and containing psychological difficulties.

"I doubt if the Maudling plan was fully thought out by the British," he said.

# Alberta's Rich Oil Sands Expected to Flow in 1966

TORONTO (CP)—Oil should be flowing from the Alberta tar sands by late 1966 if there are no hitches, Donald J. Wilkins, president of Great Canadian Oil Sands Limited, said Friday night.

He was commenting on Friday's recommendation by the Alberta Oil and Gas Conservation Board that his firm should develop the area.

"We've been working toward this since 1955," he said in an interview.

Mr. Wilkins said he thinks the Alberta government will approve the board's recommendation.

Great Canadian Oil Sands, a Dominion incorporation of 1954, came under the direction of Fry and Company, a Toronto financial house of which Mr. Wilkins is also president, in 1955.

Fry did private financing for Great Canadian Sands at that time to further its object of developing the sands, he said.

**SUPPLY EASTERN FIRMS**

Eastern Canada refineries of Canadian Oil Companies Limited and Sun Oil Company Limited, a subsidiary of Sun Oil Company of Philadelphia, would be supplied through the interprovincial line with oil from the sands, Mr. Wilkins said.

A 51 per cent interest in Great Canadian Oil Sands is shared equally by Canadian Oil Companies, Sun Oil and Canadian Pacific Oil and Gas Limited, a subsidiary of the Canadian Pacific Railways.

Until July this year, Canadian Pacific held the 51 per cent interest itself, but in that month it was announced it had shared it with the other two firms.

The vice - president of Great Canadian Sands is Maxwell Meighen of Toronto, president of Third Canadian General Investment Trust.

Directors of the company include A. E. Barron, Toronto, chairman of P. L. Robertson Manufacturing Company Limited; and D. M. Treadgold, Torlease Properties Limited.

The firm's managing director is E. D. Clarke, New York.

Have the Job Done Right!
VIC GRAVES LIMITED
MASTER PLUMBER
PHONE 352-3315

A REAL SALE
Rexall Annual
1 CENT SALE
OCT. 23rd - 27th
(5 Days Only)
Call In For Your Advance Shopping List
CITY DRUG
Your Rexall Pharmacy

DEPARTMENT OF HIGHWAYS

# TENDERS

# JANITOR SERVICE

## 1. BALFOUR WHARF
## 2. KOOTENAY BAY WHARF

SEALED TENDERS marked "Tender for Janitor Service -- Balfour Wharf" and "Tender for Janitor Service -- Kootenay Bay Wharf" will be received by the District Engineer, Department of Highways, 411 Kootenay Street, Nelson, B. C., up to 2:00 p.m. September 28, 1962, and opened in public at that time and date.

A list of the required duties of the tendered service may be obtained from the undersigned. Tenders submitted must be for all the listed service for the 6-month period, October 1, 1962 to March 31, 1963. The successful bidder will receive 1/6th of the tendered amount at the end of each monthly period.

The lowest or any tender will not necessarily be accepted.

**A. J. M. ENGLISH,**
**District Engineer.**

411 Kootenay St.,
Nelson, B.C.,
September 21, 1962.