Weekend MAGAZINE

Nelson Daily News

WEEKEND EDITION 10c

With COLORED COMICS

Vol. 61 | B.C., CANADA—SATURDAY MORNING, SEPTEMBER 8, 1962 | 10 Cents | No. 118

2159

PROVINCIAL LIBRARY
VICTORIA B.C.

At Health Centre Opening

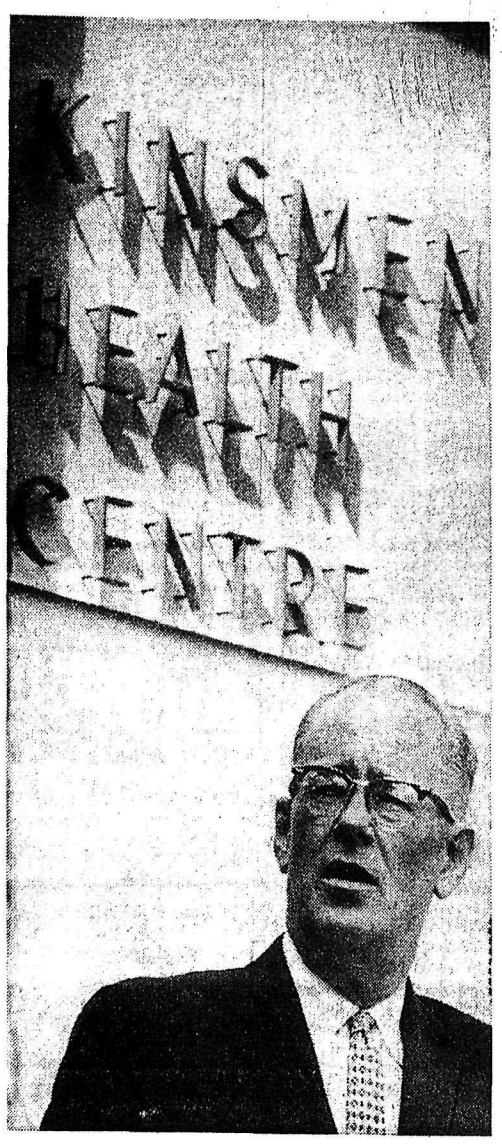

ANOTHER FORWARD STEP for Nelson, is the message Hon. Eric Martin, minister of health services and hospital insurance, brought to Nelsonites when he participated in the official opening of the Nelson Kinsmen Health Centre Friday afternoon. Mr. Martin and Mrs. K. Marshall, senior public health nurse, participated in the ribbon-cutting ceremony.

—Daily News photo by Bob Blackmore.

PETITE Barbara Dolman, 8, is seen carrying the scissors for the Kinsmen Health Centre ribbon-cutting ceremony Friday afternoon and being helped by Dr. M. R. Smart of the Selkirk Health Unit. Despite a nippy breeze, many Nelsonites were in attendance at the open-air ceremony.

—Daily News photo by Bob Blackmore.

Inch-and-a-Half Of Snow Falls

EDMONTON (CP)—The first widespread signs of winter hit Alberta Friday, catching farmers in the midst of harvesting a better-than-average crop.

Snow and slight frost were reported in the northern Peace River country and along the foothills and eastern edges of the province.

Hit hardest were the Red Deer-Calgary-Lethbridge districts. About 1½ inches of snow were reported at Red Deer, an inch at Calgary and slightly less in the Lethbridge area.

Winds, which reached 50 miles an hour at Calgary, knocked down some power lines. Land communications also were disrupted.

But a bigger threat still faced *the farmers—forecasts of up to* seven degrees of frost in an area within a 140-mile radius of Edmonton and lesser amount in the Peace River .

Agricultural officials agreed *that the frost, despite its forecast* intensity for Friday night, should not affect yields of mature crops.

WILL AFFECT GRADES

However, grades on all crops will suffer with any amount of frost and this "could mean millions, even if the loss is only a cent a bushel," said Art Wilson, Alberta field crops branch commissioner.

He said damage will be done in areas where crops are heavy, green and late. This generally included the Hanna-Coronation, St. Paul and Vegreville districts east and south of here.

The same problem existed in the Manning district in the northern Peace River, where heavy summer rains slowed maturity, he added.

R. E. English, agricultural department statistician, said grades will be lowered by frost, but a good feed grain still can be harvested in most districts.

CHANCES WERE SLIM

"Livestock in these districts faced a critical feed situation about mid-June, but good summer rains helped along second-growth crops and most farmers will be satisfied with livestock fodder. Most knew there was only a slight chance to harvest second crops this year."

Alberta Wheat Pool officials said the quality of green wheat in northern parts of the province will be reduced to Nos. 4, 5, 6, or even feed grain, but the yield still will be high.

In Saskatchewan, a mixture of rain and snow accompanied by freezing temperatures darkened the harvest picture for northern farmers.

Leo Suttle, *manager of the* Searle Grain Company at Saskatoon, said the wintry conditions will delay harvesting at least a week. In the Rosetown-Dinsmore area, where 60 per cent of a good crop had been swathed, more than an inch of rain and snow was reported Friday.

The Edmonton public weather office said temperatures today should reach the mid-50s in most areas. Warmer weather is expected Sunday.

OMAK, Wash. (AP) — A violent windstorm, with gusts above 50 miles an hour, swept down the Okanogan valley early Friday, carrying away tree limbs, knocking apples to the ground and destroying booths at the county fair.

An early check indicated orchard damage was scattered and not too severe, although some open areas were hard hit. The most damage appeared to the unprotected trees whose branches were already bending from the weight of nearly ripe fruit.

In the orchard near here owned by county commissioner Joe Hausfler, three apple-laden trees were broken off at the base.

Crews went to work immediately clearing up the damage down at the Okanogan county fair which opened Friday. Only the popcorn machine was left standing in one of the concessions blown down.

Bank Rate Cut to 5.5 p.c. As Reserves Show Gain

Short-Term Market Interest Rate Drop Also Prompts Move

By DON HANRIGHT

OTTAWA (CP) — The Bank of Canada Friday dropped the bank rate to 5½ per cent after holding it at six per cent since June 24 in concert with the government's emergency steps to protect the exchange fund.

The move came a few hours after publication of official statistics showing a $216,200,000 gain during August in the country's official holdings of gold and U.S. dollars.

Central Bank Governor Louis Rasminsky said in a statement that the improvement in the exchange reserves and the decline in short-term market interest rates during recent weeks warrant "a moderate reduction in the bank rate from the very high level of six per cent."

The bank rate is viewed as a leading indicator of interest rates generally across Canada.

Thus, Friday's action could mean an easing in credit conditions compared with those since June 24. However, the Bank of Canada statement contained this caution:

"The governor said that the reduction in the bank rate was not to be taken as indicating a view that Canada's balance of payments problem hd been long solved, and he emphasized that there was continuing need for long-run constructive measures to improve our basic international payments position."

Friday's action by the central bank does not change the pegged status of the rate adopted June 24. Prior to that, the rate had floated since Nov. 1, 1956, at one-quarter of one per cent above the average interest rate on the weekly sale of three-month government treasury bills.

The last floating rate announced before June 24 was 5.17 per cent on a treasury bill rate of 4.92. Since then the bill rate rose to a peak of 5.51 per cent July 19 but since has declined and was 5.07 Thursday.

Thus, if the bank rate still were floating it would be 5.32 per cent Friday instead of the new pegged level of 5½.

The bank's announcement came after this series of events late Friday:

1. Finance Minister Nowlan, displaying typical ministerial caution, hinted to the trade department's industrial expansion conference that there would be an easing of credit conditions "in the relatively near future."

2. The official Canada Gazette published figures showing the climb in exchange reserves to $2,330,600,000 at Aug. 31 compared with the precariously-low of $1,100,000,000 when the government announced its emergency financial measures June 24.

3. Subsequently, Mr. Nowlan commented for a reporter that he was delighted at what he described as "a very encouraging development during the month."

NOTES IMPROVEMENT

Mr. Nowlan said the fund thus had shown a steady and gradual improvement but gave no hint that the gains had been enough to prompt the government to lift any of its own financial measures such as the special, though temporary, import surcharges.

He also confirmed that the fund's Aug. 31 standing still included the stand-by credits that Canada obtained shortly after June 24 from the International Monetary Fund and the British and U. S. central banks.

These loans amounted to $650,000,000. Thus when they are excluded the Canadian reserves are $1,680,600,000 which is above the June 1 level of $1,492,800,000, but still down from last November's peak of $2,110,600,000.

Marchers To Be Barred from Prison Property

OTTAWA (CP) — Marching Sons of Freedom will not be permitted on federal penitentiary property if they complete their trek to Agassiz prison, federal authorities said Friday night.

A. J. MacLeod, federal penitentiaries commissioner, said the marchers, heading for the prison 80 miles east of Vancouver where many of their co-religionists are serving sentences for terrorism, will be barred from federal property.

Justice Minister Fleming said he received communications from Kent municipality expressing concern about the march but he said he does not consider dispersal of the Agassiz prisoners practicable.

DOLLAR UNCHANGED

NEW YORK (CP) — Canadian dollar unchanged at 92 55-64 in terms of U.S. funds; week ago 92 53-64.

Pound sterling 1-64 lower at 2.80 3-16.

THE WEATHER

Kootenay: Sunny, a few cloudy periods. Cold overnight, with frost in many areas. Winds light, northerly. Low-high at Cranbrook 25 and 65, Crescent Valley 30 and 65.

Sunday: Partly cloudy.

Canada High-Low

Ottawa, Toronto			73
Calgary			30
Nelson	54	66	.02
Winnipeg	52	59	—
Regina	36	50	.11
Calgary	30	38	.82
Penticton	54	66	.01
Vancouver	54	70	—
Seattle	52	70	—

Businessmen Rap Research Council

OTTAWA (CP) — One businessman called upon 400 others Friday to raise their hands if they ever had been benefitted from industrial research done by the National Research Council.

No one stirred.

The question was put at the trade department's industrial expansion conference by H. H. Lank, president of du Pont of Canada Limited and a stern critic of the government's role in research.

Mr. Lank, one of six conference panelists ,said the research council—with a $40,000,000 annual budget—has "got off the rails." For example, it recently was doing research on industrial paints.

"That's like discovering America all over again," Mr. Lank said, adding that industrial research should be handled by industry—not government.

Bonner Says "Sons" March Petering Out

VICTORIA (CP) — Attorney-General Bonner said here Friday a 400-mile march from Krestova to Agassiz by between 400 and 500 Sons of Freedom Doukhobors appears to be losing strength.

"There is evidence that the same persons are not participating in the march each day," said Mr. Bonner.

The attorney-general said that *RCMP officers patrolling the* march had told him that some marchers drop out and apparently either return to their Krestova homes to rest, or rest at locations in the area of the march.

The marchers left Krestova last Sunday, saying they would continue on until they reached Agassiz. The Fraser Valley federal prison for Freedomite terrorists is located near Agassiz.

The marching Freedomites were camped at Gilpin, near Grand Forks, Friday and spokesmen said they intended to rest for a day or two before breaking camp.

Mr. Bonner said he had learned that the number of marchers was between 400 and 500. Earlier reports placed the number of marchers at about 750.

"The marchers' intentions are not known," said Mr. Bonner, "but it would appear the march is losing strength."

When Brooklyn Knight Meets Manhattan Dragon

NEW YORK (AP) — Once upon a time, when knighthood was still in flower—namely Thursday—there was a young knight by the name of Edward Hess.

Now this Hess was a goodly fellow of some 21 summers who hailed from a land called the Bronx. He rode, knight errant, into the neighboring province of Manhattan on a white charger called Nancy, with lance in hand and wearing a red tunic with falcon crest, knight's helmet and coat of mail.

He was, however, only a knight for a day or so, and he rode around the city of New York advertising for Brooklyn's St. George Hotel, St. George and the Dragon—get it Hess was riding near *the United Nations building,* when a likely adversary appeared in the form of a New York taxicab.

For the benefit of the uninitiated, a New York taxicab is a sort of modern-day dragon that moves at high speed, stops with great squealing, eats money and has a call that goes: "Honk, honk."

This particular taxicab, driven by Philip Viceconti, pulled up behind Hess and his trusty mount and went "Honk, honk."

"Neigh, neigh," went Nancy, whirling about. And, before Hess could go, "Nay, nay," his trusty lance had pierced the taxicab's armor—right in the grill.

"Odd bodkins," said Viceconti, or words to that effect.

"Egad," said Hess, " 'twas but an error, milord."

Quoth Viceonti as the knight rode off into the sunset:

"Go tell King Arthur he owes me 60 bucks for this radiator."

No Progress On Disarming

GENEVA (Reuters) — The 17 - nation disarmament conference went into a two - month recess Friday, with delegates from East and West agreeing only that little had been accomplished in the nearly five-month session.

Russian delegate Vasili Kuznetsov closed the conference on a gloomy note when he said: "Even a tiny crosspiece has not yet bridged the deep ditch of differences."

For the West, American delegate Arthur Dean agreed there had been no breakthrough which would "start us on the road toward security and peaceful pursuits." But he added it was untrue to say the conference had accomplished nothing.

"Each side understands with better precision the position of the other, the areas of possible negotiation and the areas of momentarily irreconcilable differences," he said.

Young Expectant Mother Survives 5-Hour Ordeal

VANCOUVER (CP) — A teen-aged mother expecting a baby in a month clung to a makeshift raft for five hours after seeing her husband and three other men swept away by stormy seas early today.

Mrs. Jimmy Case, 18, of nearby Galiano Island was hauled aboard a gillnetter after she was spotted hanging on to three wooden crates lashed together.

An air and sea search continued for her husband and three others missing since the 42-foot fishpacker Loretta B went down near the mouth of *the Fraser River.*

Missing and presumed dead are Jimmy Case, 25, of Galiano, Jack Bland, 38, of Vancouver, and two other men whose names were withheld.

Mrs. Case was reported in "reasonably good" condition in hospital here. Doctors said she suffered mild shock and exposure but her baby appears uninjured. She has one other child.

She told RCAF search and rescue officials she was in the wheelhouse of the Loretta B with her husband and Bland, skipper of the boat, when seas became rough about 10:30 p.m.

The other two men were asleep below when the craft apparently got caught in the trough between two huge waves.

"Then the boat started sinking quickly," she said.

Jimmy Case smashes a wheelhouse window to get out on deck and drag his wife out too.

Bland sent a distress call on the radio and made his way out on deck and as the ship went under the surface they grabbed three 18-inch-by-three-foot fish boxes and lashed them together.

Mrs. Case said the three held the same rope which held the boxes together.

But a short time after they got into the water a wave swept Bland away, she said. Her husband held the rope for another two hours or so, then he was swept away.

Kennedy Seeks Permit To Call Up 150,000

By GARDNER L. BRIDGE

WASHINGTON (AP) — President Kennedy, faced with what the White House termed a critical international situation, asked Congress Friday for standby authority to call 150,000 reservists to active duty.

The president's request is likely to be granted speedily, but there was no indication at the Pentagon that any immediate callup of reservists is planned.

Congress members of both parties have been growing daily more vocal in demanding that some action be taken to counter the Communist military buildup in Cuba.

The White House did not limit the scope of its request to the Cuban problem, however, but spoke of the "general international situation."

EXPLAINS REQUEST

In a letter sending the proposed legislation to Congress, Kennedy said:

"In my judgment this renewed authorization is necessary to permit prompt and effective responses, as necessary, to challenges which may be presented in any part of the free world, and I hope that the Congress will give its prompt support for this authorization, as it did so effectively a year ago."

It was just about a year ago that some 150,000 national guardsmen and reservists were called to active duty in the Berlin crisis, and this problem has been heating up again.

AGREES WITH NEED

At the defence department, an official spokesman said:

"Facing the situation in the world today, it is quite clear that the president needs the standby authority to call up reserves as is provided in the draft of the bill if the need occurs between the adjournment of Congress and its return."

Most of the men in last year's callup have been returned to civilian life during the last couple of months. Members of the ready reserve who were ordered to active duty involuntarily last fall could not be called again in the possible new buildup unless they volunteer.

In addition to placing a ceiling of 150,000 men from the reserves of all the armed forces, Kennedy's proposed new authority would limit the period of service to 12 months or less.

The new authority would run from the time Congress adjourns, now expected some time next month, until Feb. 28, 1963, which would be about two months after the next session begins. During that time the secretary of defence could extend the terms of service of the reservists for not more than 12 months.

Republican as well as Democratic backing for the president's request was assured.

"Big Fanny" Serves as Parade Marshal

GRAND FORKS, B.C. (CP)—Pete Slastukin, a bearded septuagenarian in shorts, leads the mass march of Sons of Freedom Doukhobors. Other "officials", *of the sect walk behind.*

Ask any one of them a question and the answer is always the same: "Ask Big Fanny."

Big Fanny, full name Mrs. Fanny Storgoff, is the real leader of the march from the Kootenays to the Fraser Valley. Without her it probably would never have got under way.

It is Big Fanny, her imposing 200-pound bulk encased in a formless cotton dress, who gets the marchers moving every day.

Big Fanny decides when and where the marchers will stop and Big Fanny is the real liaison between the Freedomites and the police accompanying the march.

"The women started all this," says a member of the sect's fraternal council, which has disclaimed all responsibility for the march. "And Fanny is the worst of them all."

Big Fanny, with an expression of angelic innocence on her weather - beaten face, says it isn't so.

"I'm just a spokesman," she says. "But these people need somebody to help them. I do the best I can."

Upwards of 750 Freedomites have joined the 400-mile march to Agassiz, where many of their menfolk are held in prison as convicted terrorists. The march was halted here Friday and there was some doubt whether *it would continue.*

RCMP following the Freedomites on their trek admit they regard Fanny as the leader.

They tease her and she teases right back, sometimes wrapping a ponderous arm around an officer in an affectionate bearhug.

"She's a tough woman," said one officer. "But she's reasonable and she has a sense of humor."

Fanny's sense of humor is directed mainly at the press on this trip.

In the past she has thrown buckets of water at newspaper men covering Doukhobor burnings and bombings. This time she is throwing only jibes.

Big Fanny cheerfully admits she's no angel—she says she once served three years in Kingston penitentiary for arsen—but her concern for the future of her people makes her stand out among the Freedomite women.

"These people have no schedule," she says. "They have no plans. They live for today, not tomorrow. They bllieve in God and they are content to follow him. It is up to me to help them."

And in This Corner . . .

CHESTER, Pa. (AP)—The post office has received this year's *first letter addressed to* Santa Claus, and — since Oct. 31 comes before Dec. 25 — the writer asks for a Hallowe'en costume. The letter, written in crayon and signed "Jackie," also asks for an air conditioner.

MOSCOW (AP) — Moscow television took the unusual step Thursday night of presenting a documentary film that showed *New York City and its tall* buildings. Its title: City Without a Soul.

Normally, Soviet cameramen avoid photographing buildings in the west. Documentaries about Premier Khrushchev's trips to the United States concentrated on buildings in slum districts. But Thursday nigth, the tall buildings of Rockefeller Centre and the financial district of New York City were on full view. So were the gaudy advertising signs of Times Square.

This was counteracted by photographs of Harlem, blind beggars, dirty streets and unemployed men lining up for compensation payments.

The cameras also dwelt on the activities of the American Nazi party. Then came a picture of the Statue of Liberty and the announcer said: "Looking at the Statue of Liberty, one unwittingly thinks that the raised arm and torch resembles the customary salute of the fascists."

The Easter parade on Fifth Avenue was shown, too, not a word about Easter, though. The announcer said only that once a year traffic is stopped so that women can show their hats.

DON'T MISS
NELSON'S 3rd ANNUAL
CHAHKA-MIKA
Sat., Sept. 15
Featuring...
DANNY SAILOR
WORLD CHAMPION TREE CLIMBER
in a death-defying act on top of a 100-foot spar tree!
Plus....
KELLY STANLEY
and 4 other Champion Class Tree Climbers
ALL-NEW AXE THROWING Competition
★ WOMEN'S CROSS-CUT BUCKING COMPETITION
★ JR. CHAHKA-MIKA (18 and under)
★ TEAM LOGGING
★ TEAM MINING
★ DEMONSTRATION by NELSON FLYING TIGERS
LOG BIRLING for Men and Women
See . . . the KING OF THE LOGGERS
(The BEST in the Pacific Northwest.
KING OF THE WOODS
Individual Competition for Kootenay-Boundary Area
1st Prize: Homelite 663 Chain Saw
Donated by Homelite Sales and Service
FREE Ice Cream
For the Children
Courtesy Palm Dairies
CHAHKA-MIKA BALL
Sat. 9 a.m.
Gate Prizes:
1st—$75 SKILL SAW
PLUS 4 OTHER PRIZES INCLUDING $100.00 IN CASH
ADMISSION:
Adults: $1.00
Children under 12: 50¢
Family Plan: $2.50
(2 adults plus any number children under 12.)
Contact:
ALBERT MAIDA or FRITZ FARENHOLTZ

Slowdown Hits Grand Forks As Guards Watch Trekkers

GRAND FORKS, B.C. (CP)—Residents of this southeast Kootenay district of British Columbia took precautions Friday as Sons of Freedom Doukhobor marchers remained in the area.

Officials of the Grand Forks annual fall fair said the fair was almost deserted because residents, many of them orthodox Doukhobors, stayed home to guard their property.

The Grand Forks sawmill closed down temporarily so the 80 employees could go home and protect their property.

For years the radical Freedomite sect has been blamed for arson and bombings in the Kootenay. Many sect members are in prison on terrorism charges. Orthodox Doukhobors have been targets for terrorism in the past.

Meanwhile, the Freedomites, who started marching Sunday with the announced intention of reaching the mountain prison at Agassiz, 80 miles east of Vancouver, were uncertain about their next move. They could return to Krestova or continue to Agassiz.

One group of Freedomites ignored a second appeal from John Verigin, spiritual leader of orthodox Doukhobors, that they move out of the Grand Forks area immediately.

VIEWS DIFFERENT

"Our viewpoints are separate, wood and metal cannot be put together," he said in reply to a Freedomite bid for orthodox Doukhobors to join the march to Agassiz in the Fraser Valley.

"You are torturing people by staying in this community," he said.

"Go and build a life for yourselves," he told the Freedomites standing in a field near his home.

"Nyet! Nyet! Nyet!" Freedomite women shouted back in unison. "We are going to stay here and rest before going on."

A spokesman for the 750-strong cavalcade of Freedomites said they plan to rest in Gilpin for a day or two before breaking camp.

But Attorney-General Robert Bonner said in Victoria the trek has just about fizzled out. He said the march was just a big sham and that RCMP have told him different Freedomites take part in the masquerade every day while others go home to rest.

"It's a march that is neither coming nor going," he said, idicating the group may never reach Agassiz.

When they left Krestova six days ago, the Freedomites said they would stay on the move until they reached Agassiz, close to the Fraser Valley federal prison for Freedomite terrorists.

ACCOMPANIED BY RCMP

RCMP at Grand Forks said a squad of about 15 men are staying with the Freedomites at their cluster of tents and shacks near the Sons' settlement at Gilpin.

They said the marchers' supply of food ran out Friday but Freedomite residents in the area donated crates of fruit and vegetables.

Police said most of the 100 children in the group are staying at the homes of Freedomite sympathizers.

"The children look healthy enough, but I wouldn't want my kids treated this way," said one RCMP officer. "Some of them haven't even got shoes."

Mr. Bonner said legal experts are seeking to determine what action could be taken against parents of the children who haven't attended classes since school opening four days ago.

At Ottawa, meanwhile, federal penitentiaries commissioner A. J. MacLeod said the 60 Freedomite terrorists at Mountain Prison would not be dispersed because of the march to Agassiz. He conferred with Justice Minister Fleming after municipal officials at Agassiz asked that the prisoners be moved to another penitentiary to keep the Freedomite marchers away from the area.

VANCOUVER (CP) —Attorney-General Bonner said Friday night the government is adopting certain measures concerning Doukhobors with a view to forestalling situations which may soon arise.

The minister did not expand on his remark during a speech at the University of B. C.

He was apparently commenting on the march of Sons of Freedom which now is stalled at Grand Forks.

CASTLE Theatre
Castlegar, B.C.
Tonight - Monday - Tuesday
"FANNY"
(Color)
Leslie Caron - Maurice Chevalier
Shows at 6:45 and 9:00 p.m.

Auto-Vue Drive-In
TRAIL, B.C.
Tonight - Monday - Tuesday and Sunday Late Show
"FRIENDLY PERSUASION"
Gary Cooper - Dorothy McGuire
Show Time Approx. 7:50 p.m.

Starlight Drive-In
Last Times Tonight
CRY FOR HAPPY
(Color)
Glen Ford — Donald O'Conner
Miiko Taka
SHORTS and CARTOONS
Show time, 8:00 p.m.
Now Open Thursday, Friday And Saturday Only

PLAYMOR
OCTOBER 13
Its' the Date Set for
BUDDY KNOX
And the Rhythm Orchids
Watch for Other Attractions Coming Soon
NO DANCE TONIGHT

Grand Forks Man Drowns

GRAND FORKS — RCMP have recovered the body of a drowning victim from Loon Lake, about 18 miles west of Grand Forks.

Walter Vatkin drowned in about 35 feet of water while attempting to recover a sunken outboard motor from the lake.

He is survived by his wife and two children.

Bible Society Head Speaks Here

The Christian Church faces today its greatest hour in a world where tremendous forces are battling for the minds of men, declares Rev. J. A. Raymond Tingley, District Secretary for British Columbia of the Canadian Bible Society.

Mr. Tingley is travelling through the province. He is telling the story of the Umbundu-Portuguese Bible for Angola, which is considered to be the biggest task ever undertaken by the British and Foreign Bible Society. He speaks of the desperate need for Gospels in India and Africa, of the famine of Scriptures in many of the countries of South America, of the temporary lifting of the embargo to allow 300,000 Bibles and 300,000 New Testaments to be sent to Indonesia.

The Secretary is showing a motion picture entitled, "UNTO THE HILLS," portraying the Church at work in New Guinea, at the Bethel Tabernacle Sunday night.

Back-to-School Party Today at 2:00 p.m.
FREE CANDY to the First 150
Screen--"THE LITTLE KIDNAPPERS"
CARTOONS -- COMEDY Admission 25¢

It's The Merriest Mixings Since Girls Discovered Boys!
20th Century-Fox
JACK CUMMINGS' Production of
Bachelor Flat
Color by DE LUXE CinemaScope
STARRING TUESDAY WELD · RICHARD BEYMER · TERRY-THOMAS · CELESTE HOLM
MONDAY—Tony Curtis -- "THE OUTSIDER"
CIVIC
Famous Players Parade

Dry Cleaning Business Changes Hands

Sale of Empire Dry Cleaners by Mr. and Mrs. Steve Maco of Nelson follows a period of nearly 40 years in the dry cleaning and dyeing business for Mr. Maco.

Announcement of the sale to their son-in-law and daughter, Mr. and Mrs. Steve Verseghy, is made today. Mr. Verseghy has been a Canadian Pacific Railway employee.

This is the second time Mr. and Mrs. Maco have sold their Nelson business. In 1944, it was taken over by Sam and Hymie Korbin. Mr. and Mrs. Maco went to Vancouver for a time, then returned to build a business block at 550 Stanley Street.

Before coming to Nelson in 1937, Mr. Maco was in the cleaning business at Edmonton and Revelstoke.

Long active in the Fraternal Order of Eagles, he is serving his sixth term as president, was an officer of the Knights of Pythias Lodge and a member of the DOKK.

Mr. and Mrs. Maco plan to continue residence in Nelson.

Martin Lauds Hospital Board

Among Nelson's strongest supporters is Hon. Eric Martin, minister of health services and hospital insurance.

After completing opening ceremonies at the Kinsmen Health Centre Friday afternoon Mr. Martin said in an interview he considers himself a pioneer of Nelson, "And I'm proud of it."

Mr. Martin came here with his family at six months of age and left when he was a youngster of nine years.

Friday morning the minister met with the Kootenay Lake General Hospital Board to discuss the hospital's financial state and general detail of hospital administration.

The minister said he was pleased with the calibre of character of hospital board members and their ability to carry out the administration of the hospital to the community's betterment.

"I carry great confidence in this group because of the high calibre of those on it," he said.

Relief Goes to 25,000 Homeless

TEHRAN, Iran (AP) — Thousands of Iranians drove out of this capital Friday in cars and trucks loaded with relief supplies for 25,000 homeless victims of last Saturday's earthquake.

Police estimated that 45,000 residents of Tehran were on the highway to Ghazvin at the edge of the disaster belt.

Mayor T. S. Shorthouse receives key to the Kinsmen Health Centre from immediate past president of the club, Henry Bentham, at official opening ceremonies Friday afternoon.
—Daily News photo by Bob Blackmore.

Minister Opens Health Centre

The Nelson Kinsmen Health Centre is only a part of what purchasing TB seals and contributing to the polio fund and Cancer Society can do, Hon. Eric Martin told a gathering outside the new Front Street health centre just before he officially opened it Friday afternoon.

Complimenting those who work in the public health field, he compared cases of polio in British Columbia. In 1952, he said, there were 176 cases with 40 deaths. In 1953 there were 409 cases with 30 deaths.

In 1956, the Salk polio vaccine was instituted and by 1961 there were only seven cases of polio in the province and no deaths.

So far this year, the minister said, there has only been one case and that person is still living.

A TRIUMPH

"The program of immunization of polio has become a triumph—not just a victory," he declared.

Through public health, Mr. Martin states, other diseases such as tuberculosis and syhpilis have taken a drop in recent years.

Hon. H. W. Herridge, MP for Kootenay West, told the gathering "Regardless of participation of all levels of government this Centre could not have been possible without participation of local people."

Among other guest speakers, Brian Hughes, president of Nelson Kinsmen, publicly thanked citizens for support in "the many and varied fund-raising campaigns" connected with the health centre project.

Heide Sato, governor of Kinsmen District No. 5, from Kamloops, brought greetings and congratulations of the national Kinsmen chairman and termed the health centre part of the "mounting pyramid of great public achievements in Kinsmen."

J. Draper, chairman of the Selkirk Union Board of Health, congratulated the Kinsmen Club on its achievement and paid tribute to the former Selkirk Health Unit director in Nelson, Dr. A. S. Arneil, who helped spur the health centre project in its last stages of planning.

This was followed by the key presentation ceremony during which contractor S. J. Pasechnik congratulated the club and presented the key to D. P. Fairbank, architect. Mr. Fairbank presented the key to Henry Bentham, past president of Kinsmen and Mr. Bentham in turn presented the key to Mayor T. S. Shorthouse.

Mayor Shorthouse, himself a past president of the Kinsmen Club and a life member, termed the building "the gem and crown of the Queen City."

Guest speakers had to contend with the noise of passing trucks during the open-air ceremony. Some of the speakers made comments on the noise. Mr. Herridge quipped, "It's alright. I'm used to competition."

Mayor Shorthouse wondered where the city police were during the ceremony, but the noise failed to faze Mr. Martin.

SIGN OF PROGRESS

"Your Worship," he said, "all this noise delights me. It is a sign of progress. I suggest that you arranged to have all these trucks come by here," he said.

The minister then reminisced about his childhood days in Nelson when there were only two cars in the town and "saloons everywhere." But, he added, "I never frequented any of them."

He told the gathering that the Nelson Kinsmen Health Centre is the 62nd of its kind put into operation in the province in recent years, and that there are 10 or 12 more in sight."

He urged the public not to take for granted the services rendered by the organization in the health centre. "Give them full recognition," he urged the crowd.

City Host Today To Municipalities

The Association of Kootenay Municipalities fall convention begins at 9 a.m. today with registration of delegates in the badminton hall of the Civic Centre.

The first business session gets underway at 10 a.m. after a welcome address by Mayor T. S. Shorthouse and lasts until noon, under the chairmanship of Commissioner George Cady, president, from Warfield.

Luncheon will be held in the badminton hall between 12:15 p.m. and 1:15 p.m. with the City of Nelson as hosts and Ald. Albert Maida chairman.

The second business session begins at 1:30 and is scheduled to last until 4:30 p.m. For the next hour the delegates and their wives will tour the Queen City, including the Kootenay School of Art, Notre Dame College and Mount St. Francis, under the direction of Ald. Maida.

At a banquet Ald. E. T. Bodard will be chairman. The toast to the queen will be given by Ald. Boyd Affleck and the toast to the A.K.M. by Mayor Shorthouse, president of the Union of British Columbia Municipalities.

The response to Mayor Shorthouse's toast will be given by Ald. J. Glennie of Kimberley and Nelson alderman J. S. M. Harts will propose a toast to the ladies with Mrs. Shorthouse replying.

Mr. Cady will introduce guest speaker Hon. Wesley D. Black provincial secretary, minister of municipal affairs, minister of social welfare and MLA for Nelson-Creston. Ald. F. A. Beresford will respond to Mr. Black's address.

For entertainment Mrs. Earl Barrons will sing a vocal solo and the Nelson Flying Tigers will perform.

A social in the curling club lounge will begin at 9 p.m.

While the delegates to the convention are registering the morning women visitors will hold a coffee hour. After luncheon with their husbands a tea is planned from 2 p.m. until 4:30 p.m. at the Shorthouse summer residence with Mrs. Shorthouse and wives of city aldermen acting as hostesses.

From then the ladies will participate in all activities planned for the delegates.

Happy Welcoming Program Ends, Students Turn to Work

Three fun-filled days were climaxed by an annual indoor track meet, to bring L. V. Rogers High School's 1962-63 school opening ceremonies to an end Friday.

For three days over 120 new students were treated to fun and enjoyment. Friday, more than six score treated the remaining 450 students, as they paraded about the school decked in initiation garb in the school's annual initiation day.

The initiation day was climax of the program, with a "Hello Day," and a "Be Kind to Teachers Day," being held Wednesday and Thursday.

NO HAZING

In past years minor acts of hazing were allowed but this year the school authorities clamped down, ruling no hazing or kangaroo courts would be permitted.

Despite the clamp-down it still got out of hand. A few lads, with no eye to school jurisdiction, tossed a few cans of oil into the initiating program. School authorities immediately put a damper on the proceedings, with the offenders punished.

Outside of the episode the day was enjoyed by all. The initiates laughed at each other's comical garbs, the school elders displayed enthusiasm and the teachers enjoyed putting on the program.

In the afternoon the school's annual intramural indoor track meet was held with House A mounting an 83-point attack to win the meet. House B followed with 52 points, House C had 48 points and House D, last year's winner, had 44 points.

The program, composed of 16 athletic feats of humor and comedy, was planned by meet organizer James Todd, aided by other teachers and students. Events on the program were circle, relay, potato relay, chariot race, coin race, 100-foot dash, basketball relay, peanut race, three-legged race, Siamese relay, football kick relay, wheelbarrow-piggy back relay, obstacle relay and pie eating contest.

Purpose of the three-day program was to arouse school spirit and bring the new students in closer touch with L. V. Rogers' students and administrators.

Empire Dry Cleaners Changes Hands

Announcement

It is with pleasure that we announce the **purchase** of **EMPIRE DRY CLEANERS** from Mr. and Mrs. Steve Maco. We are looking forward to meeting all present and new customers to **EMPIRE DRY CLEANERS** and shall do our best to continue with the fast, courteous and efficient service and quality dry cleaning that you have enjoyed in the past.

Margarat and Steve Verseghy.

Announcement

We wish to announce that we have **sold EMPIRE DRY CLEANERS** to Margarat and Steve Verseghy. We take this opportunity to thank all our many customers and friends for their patronage and trust that you shall continue to patronize **EMPIRE DRY CLEANERS.**

Thank You.

Mr. and Mrs. Steve Maco.

Second McGill Award Goes to Nelson Student

A second McGill University scholarship has been awarded to an L. V. Rogers High School student.

Miss Vivienne Bowes, who has left Nelson to join her parents in their new home at Pugwash, N.S., has won a national scholarship valued at $1200 and which continues through university if the student's marks are maintained at the same high level.

Miss Bowes will attend the faculty of medicine at McGill at Montreal. She came to Nelson from Mexico, and took her senior matriculation here.

Miss Linda Rollick of Riondel in August received a similar McGill award, the Morris Wilson Memorial Scholarship.

Fire Quickly Squelched In Trail Apartment

TRAIL — A fire broke out early Friday morning in the Pearse Apartments on Rossland Avenue. It was believed that the fire was caused by someone smoking in bed.

The apartment, which was partially burned, was rented to Robert Gillett. The Trail fire department arrived promptly and had the fire under control in a short time. Fire Chief L. W. Ronald said that the residents of the burning apartment were fortunate to escape with no serious injury.

The contents of the apartment were not insured although the apartment building was fully covered.

To Keep Hair in Place Use
Richard Hudnut
FASHION SET HAIR SPRAY
Lanolin - Soft
$1.49
Fleury's Pharmacy
Harold Mayo (Prop.)
Corner Baker and Ward Sts.
Ph. 352-2613 Nelson

For COAL in Nelson
Dial 352-5018
All Popular Brands Available
QUEEN CITY FUEL
524 Railway St., Nelson

All Fresh Cuts of Meat
At WHOLESALE PRICES
Watch for Our Specials
CITY LOCKER PLANT
611 Front St. Nelson, B.C.
PHONE 352-5841

Call . . . Mc & Mc for MOBILE RADIO
Ph. 352-5581

CHOQUETTE FUELS
PHONE 352-7535
The Finest Stoker Coals
ORDER NOW!
Our Specialty — Stoker Mixes

AGAIN IN STOCK
ZIPPER BINDERS
By Cooper-Weeks. Guaranteed.
Ideal for Junior High.
$6.35 -- $7.25 -- $7.95 -- $8.25
COMPARE THE VALUES
SAMPLE'S NELSON PHARMACY LTD.
"YOUR FORTRESS OF HEALTH"
Ph. 352-2313 639 Baker St. Nelson, B. C.

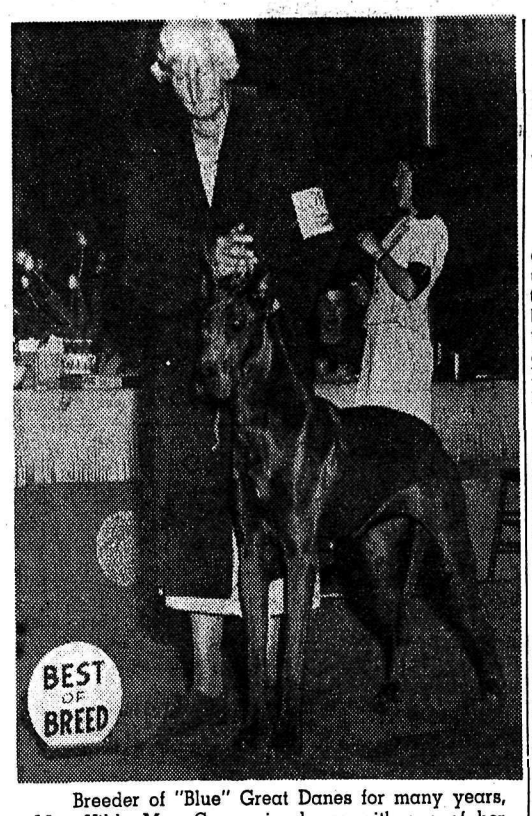

Breeder of "Blue" Great Danes for many years, Mrs. Hilda May Cowan is shown with one of her champions in the picture above, as they appeared in an earlier dog show. Mrs. Cowan's four Great Danes have just won blue ribbons at the Pacific National Exhibition and another Coast competition.

Kaslo Woman Drives Danes to Coast to Win Top PNE Honors

KASLO — Granny Cowan's four Great Danes have brought distinction to Kootenay Lake district once again by winning three blue ribbons at the Pacific National Exhibition dog show and another one at the B.C. Working Dog Association's show at Marpole Curling Club.

Mrs. Hilda May Cowan, 79 years old, and her dogs have been winning since 1903. She estimates she has bred 4000 Great Danes. She drove the 500 miles from her 70-acre ranch at Kaslo to Vancouver in a day.

In 1903, while living in England, Mrs. Cowan vowed to breed a champion "blue" Dane. "Blues" were considered very inferior show dogs then," she said. "I was told it was impossible, but in 1908 I produced the first blue champion."

Mrs. Cowan is a holder of the Military Medal, a rarity among women. She was awarded the medal for her work in driving an ambulance on First World War battlegrounds.

Unemployed Up From 1961

CRANBROOK — National Employment Service Cranbrook office, which covers area from Kootenay Lake to Elko and north to Parson, reports a tally of 336 unplaced male applicants and 162 unplaced female applicants for jobs at the end of August.

This total shows a drop from the July 31 listing of 397 names and 162 females, but is considerably higher than the total of 243 males and 123 females seeking jobs on August 31 last year.

The employment service office reports part of the increase probably due to out-of-area applicants seeking employment on the Cominco $16 million dollar expansion project under way at Kimberley toward increasing fertilizer and pig iron output. Work on this two-year construction program began in June, and is well on schedule, Kootenay Engineering Ltd. reports. However, construction is still in the preliminary stage with employment mostly carpentry and general labor at the present time.

Salmo Man Injured in Fall From Logs

SALMO (NDN Bureau) — Edward H. John, Salmo business man, suffered a broken arm and facial cuts Tuesday, in a fall from the top of a truck-load of logs at his property at Reeves Lake, near Salmo.

Mr. John was attempting to adjust a log when it rolled off the load and he lost his balance and tumbled to the ground.

His daughter, Merilyn, rushed him to the medical clinic in Salmo.

Lunch Counter Proposal Referred To Kinnaird Solicitor

KINNAIRD — Possibility of establishing a lunch counter and a motel was discussed with Kinnaird commissioners advising proprietor Ron Johnson to deal with the project through their solicitor, E. M. McGauley.

Involved is a re-zoning bylaw passed at the time the Crestview subdivision was established, and classifying the area as Class III (general business).

School Graduation Exercises Held

INVERMERE — Graduation ceremonies for No. 4 Windermere School District were held Friday evening at Edgewater Junior - Senior High School.

Master of ceremonies was Superintendent G. A. Matheson of Kimberley and special speaker was H. Schermoss, director of Crestbrook Timber of Cranbrook. J. A. Laird, chairman of Windermere District School Board, spoke on behalf of the board.

Valedictorian Donna Tegart, of Invermere, was absent due to having begun a nurses' training course at Victoria. Other graduates were Mary Ann Hallbauer, Linda Lloyd, Jaryl Osterloh, Norman McDonald, Evelyn Weatherby, all of David Thompson High School at Invermere and Sheila Pattison of Edgewater.

Edgewater School Principal, J. E. Bastien, was convener of arrangements.

Suspect Smoker Cause of Fire In E. Kootenay

CRANBROOK — Fire north of Marysville and east of Chapman Camp covered some 120 acres of bush and woods in two days this week before it was controlled Thursday evening. It was believed started by a careless smoker on the back road between Marysville and Wycliffe, where it flew along tall dry grass to catch in pine and bush.

Cominco, whose concentrator tailing pond and farm property in the iron plant vicinity were threatened, threw crew and bulldozer in the fight, and B.C. Forest Service temporary warden Roy Van Steinberg, whose farm is on St. Mary's Prairie a few miles eastward, rallied up a volunteer crew of 15 to 20 men. The fire was controlled under direction of Cranbrook West ranger J. F. Bailey.

Patrol crews remain on the job aided by a plummet in temperature and a surge in humidity and threat of snow.

Interment in Kimberley Masonic Plot

KIMBERLEY — Interment in the Masonic section of Kimberley Cemetery followed funeral services Saturday from All Saints Anglican Church for Thomas Medlicott of Chapman Camp.

Mr. Medlicott died in Vancouver General Hospital after a lengthy illness.

Rev. E. Godfrey White of Grand Forks officiated at the funeral. Pallbearers were fellow Cominco steam engineers, R. Service of Trail; H. Blundun of Calgary; D. R. Calder, J. Kuhnert, J. Ward and T. Horrobin of Kimberley.

Born in Liverpool, England, in 1904, Mr. Medlicott came to Canada in 1927, farming at Goodlands, Man., for eight years before moving to Trail. There he was employed by Cominco, transferring to Kimberley in 1945. At the time of his death he was chief steam engineer for Cominco's Kimberley operations.

He married Ina Mary Meggison of Goodlands in 1938.

Mr. Medlicott was a past master of Selkirk Lodge AF&AM No. 55, regional director of the Institute of Power Enginers, a member of the Vestry Committee of All Saints' Anglican Church and a delegate to the Diocesan Synod sevral times.

He had acted on the Chapman Camp parks board and was a former secretary of the Camp Ratepayers' Association. He also instructed at night school.

Surviving are his wife, one son Thomas, a student at UBC and one daughter, Gail, a teacher at Lord Beaconsfield School in Vancouver; also one brother, Percy, of Kimberley and two sisters in England.

FUNERAL HELD FOR LOGGER

CRANBROOK — Funeral rites take place this afternoon at Kimberley for Alfred Stanley Bayley, found dead Sunday at his cabin on the St. Mary's Lake road six miles from Marysville. Coroner's inquiry found death was from asphyxiation from carbon monoxide gas.

He was 58 years old and was a logger. He had been working the previous week in the woods in that area. He was born in England, and came to Canada as a small child. He had lived in Marysville area for the past 14 years. Only surviving relatives are a step-daughter, Mrs. R. J. Nadon of Marysville and a brother in England.

STUDY COMMERCIAL LAW AT HOME

The Vancouver Junior Chamber of Commerce now offers a correspondence course in Commercial Law

(THIS IS PART OF A UNIVERSITY OF BRITISH COLUMBIA DIPLOMA COURSE PROGRAM)

Some of the important subjects covered are:

- Corporation Law
- Contracts
- Sale of Goods
- Partnership
- Income Tax
- Labour Law
- Estate Planning

The course, conducted by David S. M. Huberman, B.A. (B.C.), L.L.B. (B.C.), L.L.M. (Harvard), consists of sixteen assignments, with a three-hour written examination at the completion of the course.

For further information and registration forms write:
Vancouver Jr. Chamber of Commerce,
505 Dunsmuir Street,
Vancouver, B. C.,
Attention:
Mr. D. A. Town.

REGISTRATION MUST BE IN BY SEPT. 14, 1962

MARKET TRENDS

NEW YORK (AP) — Late selling of growth and electronic issues prevented the stock market from advancing Friday. The final picture was jumbled with market averages inching upward but more issues declining than advancing.

Volume dipped to 2,890,000 shares from 3,180,000 Thursday.

The turnaround was timed almost exactly with word from Washington that President Kennedy would ask Congress for temporary authority to call up a maximum of 150,000 reserves because of what was termed the critical international situation.

The Dow Jones industrial average closed the week a shade above the much-discussed 600 level, at 600.86, up 0.5 for the day. The Dow Jones 65-stock average was unchanged.

Standard and Poor's 500-stock index closed up .02 at 58.38. The Associated Press 60-stock average was up .2 at 222.8.

LEADS IN VOLUME

Martin-Marietta was the volume leader, closing unchanged at 23¼ on 79,000 shares. IBM closed with a loss of 5¾ after posting a gain of almost 3 at one time.

Oils, recommended highly by a number of advisory services, were about the only major group to survive the late dip. Closing lower were metals, rugs and mail order-retail. Steels, aircrafts, chemicals, utilities and motors were mixed.

Among the oils Marathon gained 1½ and Atlantic Refining 1¼.

General Electric attracted afternoon buying and closed higher by 1⅜ after the company disclosed a new diamond-making process.

Among Canadian stocks, McIntyre Porcupine gained ¾. Dome Mines and Granby Mining were ahead ⅛. Losers included International Nickel, down ⅜, and Aluminium Ltd. and Canadian Pacific, off ¼.

American Stock Exchange prices closed mixed on lower volume. Shawinigan was up ⅛ and Scurry Rainbow Oil ¼.

TORONTO (CP) — The stock market wandered aimlessly through most of Friday's session, until a selling surge in the final hour drove prices to their lowest point.

One of the few bright spots came with furious speculative activity which boosted total trading volume to its best this week.

Favorite among the low - priced mines was Nealon, which jumped 12 cents to a 1962 high of 28 cents on a turnover of more than 1,800,000 shares.

Among industrials, Canadian Oil gained ¼ at 40⅞ after earlier touching 41⅛—highest since its listing.

Power Corporation, a major Canadian Oil shareholder, rose ¾.

At mid-day, BA Oil announced it has acquired more than 51 per cent of the outstanding shares of Superior Propane under terms of an offer made early this summer. BA was unchanged at 34½, while Superior did not trade, having closed Thursday at 18. The BA bid was for about $18 a share.

On index, industrials fell 1.84 at 552.33 and golds .11 at 94.77. Base metals rose .04 at 185.15 and western oils .37 at 107.19.

Among base metals, Falconbridge gained one point, International Nickel ¼ and Denison 11. Noranda slipped ⅜.

Western oils saw Calgary and Edmonton rise ½ and Great Plains Development and Home A ¼ each. Westburne rose 10 cents to 77 cents after news was was released that Denison has offered to buy all its outstanding shares at 80 cents each.

MONTREAL (CP) — Heavy trading in mining issues featured a day of mixed prices on the Montreal and Canadian exchanges Friday. Industrials were active.

Canadian Oil rose ⅛ to 40⅝ and Royalite Oil gained ⅞ to 13⅝ in heavy trading. Montreal Locomotive dropped ⅞ to 11⅝ on announcement of a dividend cut.

Adults Tend to Neglect Their Own Immunization

By PATRICIA RUSAK

TORONTO (CP)—Parents often are so concerned about having their children inoculated against whooping cough, smallpox and other diseases that they forget about themselves.

"Adults, too, need protection for some of these diseases, and many do not have it," said Dr. W. E. MacBean, medical officer of health for York Township.

"Booster shots are needed every four or five years to maintain immunity, and the longer you put off getting a booster, the more your resistance declines.

"Last year in Ontario, not one of the adults who had developed polio had received any vaccine, and the greatest percentage of polio cases at present occur among adults."

In Canada today, protection was usually given for five diseases — smallpox, diphtheria, whooping cough, tetanus and poliomyelitis.

Immunization was available against a wider variety of infections, but many of these, such as yellow fever, were so rare in North America that protection was unnecessary unless foreign travel was planned.

For such diseases as tuberculosis, immunization was of benefit for a person in constant contact with a sufferer, but the normal person did not require such inoculation. Satisfactory means of permanent protection had not yet been developed for measles and hepatitis.

"It is better for a child to get such diseases as chickenpox, measles and mumps, and get them over with, since they can be very serious for an adult." In a pregnant woman, measles might result in deformity of the child, and in a man, mumps might result in sterility.

"Smallpox is so rare today that when it occurs, people just assume it is chickenpox. But if a persons breaks out in a rash, medical advice should be sought, especially if it is the first case in a household."

The only protection against smallpox is a vaccination, which in infants produces little reaction, but may cause local swelling and mild fever in adults and older children who had never been vaccinated. Second and later vaccinations seldom caused discomfort.

START WITH BABIES

For protection against whooping cough, an acute infection of the respiratory tract especially dangerous in young children, and which might result in permanent lung damage or even death, immunization should begin at about the age of three months.

Since inoculation procedures are the same for diphtheria, whooping cough, tetanus and polio, a preparation is available to give protection against all four diseases in a combined form.

For polio, two types of vaccine are available — the Salk vaccine first introduced in 1955, and the more recent Sabin vaccine, given by mouth in a pleasant-tasting syrup.

Stock Quotations

The Daily News does not hold itself responsible in the event of an error in the following lists.

TORONTO STOCKS

(Closing Prices)

MINES	
Agnico	.72
Anacon Lead	.31
Aumaque	.05
Base Metals	.08
Brunswick	3.00
Buffalo Ank	1.60
Campbell C	29.25
Cassiar	11.37½
Central Patricia	1.13
Chimo	.46
Coch Will	4.95
Cons. Discovery	1.19
C G Arrow	.53
Cons Halliwell	.35
Conwest	4.15
Copper Corp.	.23
Craig	18.25
D'Aragon	.17
Denison	10.75
East Sullivan	2.05
Elder	1.23
Frobisher	.14
Geco	24.62½
Giant Yel.	12.12½
Gunnar Gold	8.25
Harminerals	.17
Headway	.38
Hollinger	21.37½
Hudson Bay	50.37½
Hydra Ex	.25
Jonsmith	.14
R J Jowsey	.32
Kenville	.06½
Kerr Addison	7.70
Labrador	22.75
Leitch	1.48
Little Long Lac	1.86
Lorado	1.08
MacDonald	.20
McLeod	1.20
Madsen	2.17
Malartic	.92
Marboy	.23
Mariitme Mining	.53
McKenzie	.47½
Multi Mins.	.23
Murray	.93
New Hosco	.83
Norgold	.07½
Normetals	2.91
Norpax	.14
North Rankin	.28
Opemiska	5.20
Pick Crow	.63
Pine Point	9.25
Placer	25.00
Preston	8.30
Quebec Metallurgical	.86
Quemont	9.75
Radiore	.42
Rayrock	.83
Rio Algom	10.62½
San Antonio	.52
Sherritt Gordon	3.25
Siscoe	2.07
Steep Rock	5.15
Sullivan Con	1.68
Teck Hughes	1.53
Thomp-Lund	.57
OILS	
Bailey S A	7.15
Bata	.06
Calgary and Edmonton	29.25
Canadian Delhi	2.90
Cdn Highcrest	.20
Home A	11.37½
Midcon	.22
Nat. Pete	2.65
Okalta	.11
Pacific Pete	.14
Petrol	.51
Place	.68
Ponder	.52
Prov Gas	1.41
Spooner	.13
Stanwell Oil	.33
Triad	1.28
United Oils	1.38
Yank Canuck	.07½
INDUSTRIALS	
Abitibi	44⅝
Algoma Steel	42⅛
Aluminum	24⅜
Argus 2nd pfd.	49½
Atlas St.	34¼
B.A. Oil	30½
Bathurst Power	50
Bell Telephone	51
B.C. Forest	12¼
B.C. Packers B	15½
B.C. Power A	16¾
Burns A	7⅝
Can. Cement	26¾
Can. Curtis Wright	.90
Can. Packers A	50½
Can. Packers B	51
Canadian Breweries	9⅝
Canadian Canners	12½
Canadian Celanese	31⅛
Can Chem Co.	7¾
Canadian Dredge	9
Can Oil	40⅞
Canadian Pacific Rly	22¼
Columbia Cellulose	3.95
Cons Mining & Smelting	20¼
Cons Gas	17⅝
Dist. Seagram	42½
Dom Magnesium	8⅜
Dom Stores	12½
Dom Tar & Chemical	17⅞
Dom Textiles	17¼
Eddy Paper	26
Falconbridge	50½
Famous Players	16¾
Fanny Farmer	30
Ford Can	151
Gatineau	31⅝
Gen. Steel Wares	10⅜
Goodyear pfd	44
Imperial Oil	44
Imp. Tobacco	14¼
Ind. Acc.	23¼
Int. Nickel	67¼
Loblaw A	8
Loblaw B	8¾
Massey Ferguson	11¼
Metro Com	6¾
Molson Brewery	25
Mont. Loco	11⅞
Moore Corp.	46½
Noranda	29⅜
Page Hershey	18½
Power Corp	59½
Russ. Industries	16½
Shawinigan	23½
Sicks Brew.	35
Simpsons A	26¼
Steel of Canada	17
Texaco	45½
Union Gas of Can	19
Weston George	16

Vancouver Stocks

(Closing Prices)

MINES	
Beth Cop	2.20
Bralorne	7.20
Canam	.12½
Canusa	.06
Cariboo Gold	.97
Cowichan Cop	.58
Craig	18.12
Giant Mascot	.71
Granduc	3.40
Highland Bell	2.63
Kamloops	.05
Koot. B M	.48
Mt. Washington	1.12
National Ex	.05½
Pend Oreille	1.75
Quatsino	.15
Reeves MacDonald	1.30
Sheep Creek	1.22
Sherritt Gordon	3.15
Silbak Premier	.42
Silver Ridge	.02½
Silver Standard	.22
Skeena	.10½
Sunshine Lardeau	.09
Torwest	.22
Western Exploration	.13
Western Mines	2.30
OILS	
A P Consolidated	.05½
Charter	.90
Home	11.00
Pacific Pete	13.87½
Royal Can	.05
United	1.30
Vantor	.12
INDUSTRIALS	
Alberta Distillers	2.50
Alberta Distillers Vt	1.90
B C Forests	12.25
B C Power	16.50
B C Telephone	47.50
Canadian Collieries	6.50
Crestbrook	30.00
Crestbrook Pfd.	1.10
Int Brew B	5.00
Inland Nat Gas	4.50
MacM & Powell River	18.37½
Trans Mtn	13.18½
UNLISTED	
Alta Gas Trunk	27.50
Trans Canada Com	20.25
Trans Mountain Unit	14.00
West Coast Vt	15.25
BANKS	
Bank of Montreal	56.00

FUNDS		
All Can. Com.	8.12	8.90
All Can. Div.	5.77	6.32
Amer. Growth	7.70	8.39
Can. Inv. Fund	9.58	10.50
Commonwealth Int.	8.20	8.99
First Oil and Gas	4.21	4.60
Grouped Income	3.33	3.64
Investors Growth	6.17	6.72
Investors Mutual	11.65	12.67
Leverage	6.87	7.53
Mutual Accum.	3.31	3.62
Mutual Bond	6.89	7.21
Mutual Inc.	4.88	5.33
Trans Canada "C"	5.75	6.25
United Acc. Funds	5.57	6.09

here are some of the features coming to you every Saturday in the

Nelson Daily News

the latest news as it comes to you every day plus the excellent entertainment to be found in

Weekend Magazine

A wholly Canadian produced roto magazine, Weekend brings you:

ARTICLES—Contributed by writers across the world and others taking a closer look at things Canadian.

SPORTS—Andy O'Brien's expert observations and behind-the-scenes news on exciting sports events.

FOOD—Margaret Oliver's weekly list of tempting recipes for every-day and special-occasion dishes.

WOMEN'S EDITOR DOYLE KLYN—brings you an entertaining column, According to Doyle in which she writes interestingly of this and that.

ASSOCIATE EDITOR GREGORY CLARK — Canada's best-loved story teller brings you a weekly anecdote about his friends, his personal experiences and the world down the street.

CARTOONIST DOUG WRIGHT — brings you Nipper, an engaging little rascal who keeps his parents on the go and his readers amused.

The Nelson Daily News

Nelson Daily News

Established April 22, 1902 — Nelson, B. C.

Published by the NEWS PUBLISHING COMPANY LIMITED, 266 Baker Street, Nelson, British Columbia, mornings except Sundays and holidays in the centre of the Kootenays with the largest daily circulation in the Interior of B.C.

Authorized as Second Class Mail, Post Office Department, Ottawa, and for Payment of Postage in Cash.

C. W. RAMSDEN, Publisher.
A. W. GIBBON, Editor.

MEMBER OF THE CANADIAN PRESS
MEMBER OF THE CANADIAN DAILY NEWSPAPER PUBLISHERS ASSOCIATION
MEMBER OF THE AUDIT BUREAU OF CIRCULATIONS

The Canadian Press is exclusively entitled to the use for republication of all news dispatches credited to it or to The Associated Press or Reuters in this paper and also the local news published therein.

Saturday, September 8, 1962

Chahko Mika Promises Thrills Aplenty

Change is an inevitable process today and institutions which were formerly well supported have died and been replaced by others. The West Kootenay Exhibition, long a great feature in Nelson, has, temporarily at least, lost its appeal, probably because agriculture no longer holds a strong place in industry and the farmers' wives who contributed so much to the success of the Fair with their home-canned foods are a dwindling minority.

But if agriculture is not what it was, the two basic industries are still going strong and for the third year will stage Chahko Mika, when the cream of the miners and loggers of the district compete in various events. The list of entrants is longer and more impressive this year, but there is still time for those who have not yet entered to do so.

Danny Sailor will face stiff competition this year from other high riggers in the exciting pole climb but there are many events which newcomers to Chahko Mika can enter. There are some for juniors and even some for women who can handle a crosscut saw, and both from the point of view of the participants and the spectators, Chahko Mika should be another brilliant success.

The Clan McVary

At this time of the year, when many English people may be preparing to visit Scotland and are writing to friends about journeys and meetings, the Scottish recipient of letters can hardly be aggrieved if his name, should it begin with Mac, is wrongly spelled. The Welsh family names have been so limited in number that confusion can only be avoided by trade-definitions; hence "Mrs. Jones the meat". The Scots, on the other hand, have not only proliferated their Macs but added a curious variety of capital and lower case letters. Fortunately for journalists all over the world our prime minister is simply Macmillan, but he might have been MacMillan or McMillan or, since some favor an apostrophe, M'Millan. In the case of other clans there is even wider choice.

The Scots can reply that the English are in no position to complain. What of the Smiths, Smyths, and Smythes and the confusion of Taylors, Taylers and Tailers? It can be replied that some simplifications have been made south of the border. The nuisance began with the ancient opinion that any spellings of names would do if they suggested a recognizable noise. Sir Edmund Chambers recorded no fewer than seventy-three spellings in Tudor times of the name now usually written as Shakespeare. These included Shacosper and even Sadspere, the latter suitable enough for the author of the tragedies. A name then could also be altered into one suggesting a similar idea, as in Shakeshaft. Now, if we go by the directory, the spelling is limited to Shakespeare and Shapespear, with some Shakeshafts remaining. From seventy-three to three is a considerable reduction. But will Scottish pride accept any similar treatment of the "Mac" trouble? In the land of the thistle we may expect that a McStinger will announce in the prickliest mood that he has no "a" and a capital "S" and that to write him down Macstinger is a typical example of southern ignorance.

—*London Times Weekly Review.*

Pleased to Meet

An evocative photograph of an Italian and a French representative in each other's arms after the last obstruction had been removed in the Mont Blanc tunnel is remindful of other meetings which have made international history. As when leaders of allied armies have met on hard-won battlefields. Or some Mr. Stanley meets some Mr. Livingstone.

It is also remindful of meetings that have made private history. As when an established member of a neighborhood crosses the street to help a new neighobr with some task of "moving in," and both come upon a friendship — with that glad surprise which seems to mark breakthroughs wherever tunnels grope through subterranean rock.

Every day, all around us, these tunnelings are going on. The tools are not always pneumatic drills, or great freezing plants that nowadays keep underground waters safely solid (hear that, Canute?) while men dig and build. The tools are the afternoon baseball score, the electrifying performance of a symphony last night, the meaning of a new play, the midsummer state of the garden, or why someone likes what he likes.

Meetings are adventures in communication — one of the merits of which is that it permits sharing of the other fellow's point of view so that one's own is never quite so restricted again as it was before. Tunnel away, brothers, we may be just a few feet, or even a few inches, from you now.—*Christian Science Monitor.*

Plain Egg

Until I read that the eggs thrown during the demonstrations against the anti-panzer demonstrators in South Wales included turkey eggs and gulls' eggs, I had vaguely assumed that only hens' eggs, mature hens' eggs, were used in politics. However, I always welcome any news of the diversification of life. I hope that gradually the whole range of avian grenades will be used and that Scottish students will no longer do their pelting on the cheap: surely a lord rector is worth plovers' eggs at least. Even ostrich eggs could be employed, preferably against egg-throwers.—*Punch.*

Graduation

Seventy-four nattily clad five-year-olds were graduated from Alta Loma Elementary School kindergarten recently — but their exercises had a new twist.

Ceremonies began with the usual dignity, including a procession to the music of "The Red, White and Blue."

And then the seventy-two students taught by Miss Frances Wilson and Miss Leah Lizer sat on the floor in two demure circles to sing songs and dance restrained dances.

First grader Michele Wilson, six, delivered the commencement address: "The First Grade and What to Expect."

The graduates applauded and stood up for the recessional. Miss Lizer placed the needle on the recording machine.

That was when the exercises really began.

The nattily-clad graduates proceeded to do the twist.

The principal, Miss Anne Powel, announced that they were now ready for the first grade.

—*Los Angeles Times.*

Interpreting the News

By ALAN HARVEY
Canadian Press Staff Writer

There'll be many a moist eye and sad heart when Commonwealth prime ministers gather next week in Marlborough House.

Like schoolboys when the summer holidays are over, statesmen will be afflicted with an uneasy nostalgia, an impression that things are unlikely ever to be the same again.

This will apply particularly to the so-called white dominions—Canada, Australia and New Zealand—and the United Kingdom. All are apprehensive that Britain's bid to enter the European Economic Community marks a climacteric in Commonwealth affairs.

As ministers assemble in the opulent conference room overlooking the mall, around a 38-foot-long table of glowing red ribinga wood from Africa, even the most convined European may feel a tremor of regret for the changing Commonwealth.

EVOLVED IDEAL

Britons have always instinctively felt themselves bound up with something bigger than their own tiny island. The Commonwealth ideal has helped to compensate for the death of empire. Now they vaguely feel they are selling the Commonwealth down the river.

In Australia, where the flag of empire first was unfurled in 1788, whole communities depend on sales to Britain. Australian's think of the old country as home. Sentimentally, the Commonwealth means Britain first, New Zealand and perhaps Canada fairly high up, the rest nowhere.

The flourishing town of Mildura, in Victoria State, sells 40 per cent of its dired fruit crop, including delicious sultanas, to Britain. If the Common Market bid goes through, Australia will pay a duty of £8 10s on every ton of currants. Mildura may become a ghost town.

New Zealand has 2,500,000 people and 50,000,000 sheep. Economist Colin Clark says it has the highest standard of living in the world.

HUGE EXPORT

Every year it sends 20,000,000 lamb carcasses to Britain. New Zealanders have tried hard to sell lamb and mutton in Canada and the United States, but North Americans stubbornly stick to steak. New Zealand's butter and cheese exports are also in danger.

Canada has a $1,000,000,000 annual export trade with Britain. The pulp and paper industry, collaring about one - tenth the total, has no qualms about its ability to sell in the new Europe. Prairie farmers similarly feel high - quality hard Canadian wheat can pierce European barriers. But many manufactured goods may suffer and the Canadian government is worried.

Thus both heart and head find reason to keep things as they are. More than mere sentiment is at stake. But the Commonwealth is changing with the inexorable tides of history; a new group of non-white countries is altering the character of the family relationship.

If Britain does join Europe, perhaps the best hope is that the political imponderables of the new community will in time outweight any short-term economic hardship.

Businessmen Warn Gov't Against Lower Dollar

OTTAWA (CP) — Three of Canada's leading businessmen today warned both industry and government against basking in the benefits of dollar devaluation and temporary import surcharges.

Speaking at the trade department's "industrial expansion conference," the three were W. O. Twaits, president of Imperial Oil Limited; Carl A. Pollock, president of Dominion Electrohome; and J. R. Jenkins, senior vice-president of the T. Eaton Company Limited.

"I believe these surcharges to be very dangerous medicine and other and more permanent solutions must be found" to boost production in Canadian manufacturing, Mr. Jenkins said. The surcharges could invite retaliation and severely damage the economy.

Mr. Jenkins said he is gratified that the federal government intends to lift the most recently-applied surcharges "at the earliest possible moment." He and the other speakers referred to the five- to 15-percent extra import duties imposed July 24 as part of the emergency program to protect the country's exchange reserves.

Mr. Twaits said the prolonged premium on the Canadian dollar in recent years resulted in "a painful but very important wringing-out process in all Canadian industry."

With its traditionally low-tariff protection further reduced by the dollar premium, Canadian industry generally had met the challenge of exposure to foreign competition — "probably more severe than in any other area in the world."

He continued:

". . . the efficiency and productivity gains which have been accomplished during this process should not now be diluted by the sharp decline in the value of the Canadian dollar and by inflationary cost increases."

Mr. Pollock, also president of the Canadian Manufacturers' Association, said the recent government moves have had a "distinctly beneficial" impact on Canada's competitive position.

"But they are not of themselves going to bring about the degree of industrial expansion we must have over the next few years if we are to prosper."

CIVIL DEFENCE

Civil Defence records reveal that 104 individuals from East and West Kootenay have received training at the Civil Defence College at Arnprior since 1954. During the same period 121 individuals have received training in provincial courses at Victoria and Vancouver. The number trained municipally would run into thousands.

Today In History

Sept. 8, 1962 . . .

United States Senator Huey Long was fataly wounded by Dr. Carl Austin Weiss, son of one of his polital enemies, in the Louisiana State House at Baton Rouge 27 years ago today—in 1935. Long, then at the height of his political power and 42 years old, died two days later. Weiss was slain immediately after the attack on Long by the Senator's bodyguards.

1664 — The Dutch colony of New Amsterdam, now New York City, surrendered to the British.

1760 — Governor Vaudreuil, the last governor of French Canada, formally capitulated to the British at Quebec.

HUBERT

"This racket doesn't pay much, but it's steady."

LI'L ABNER

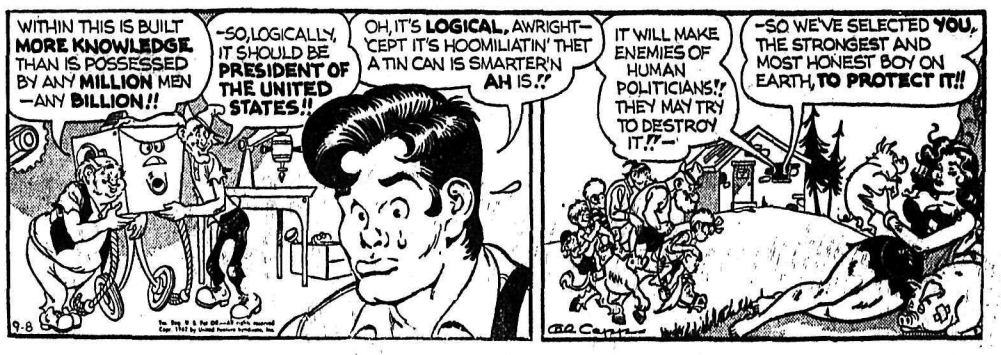

DONALD DUCK

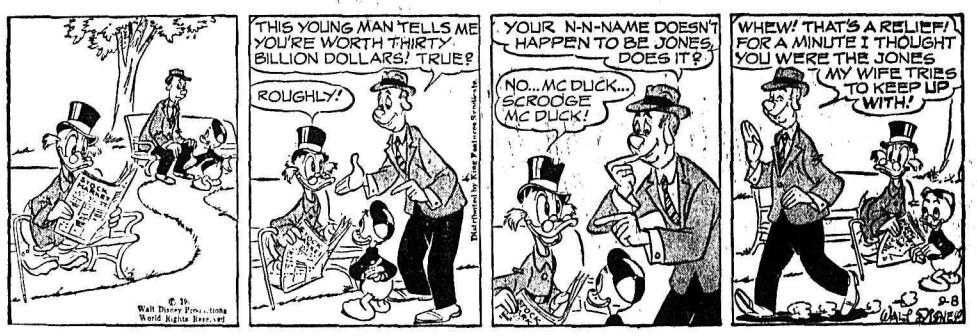

B. BRADFORD

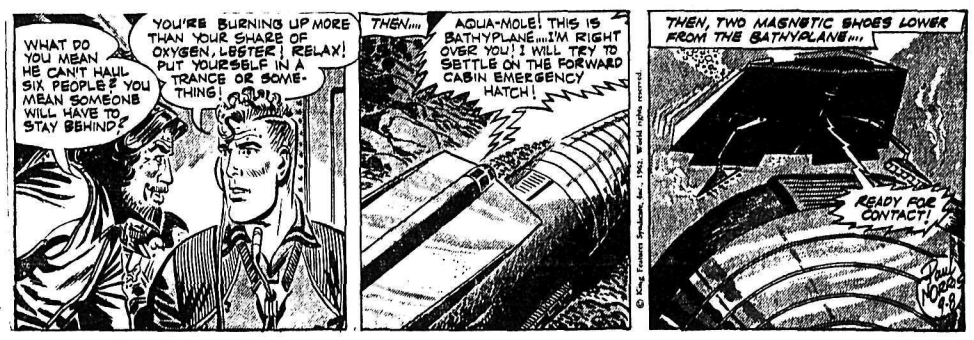

BLONDIE

JULIET JONES

ARCHIE

BUZ SAWYER

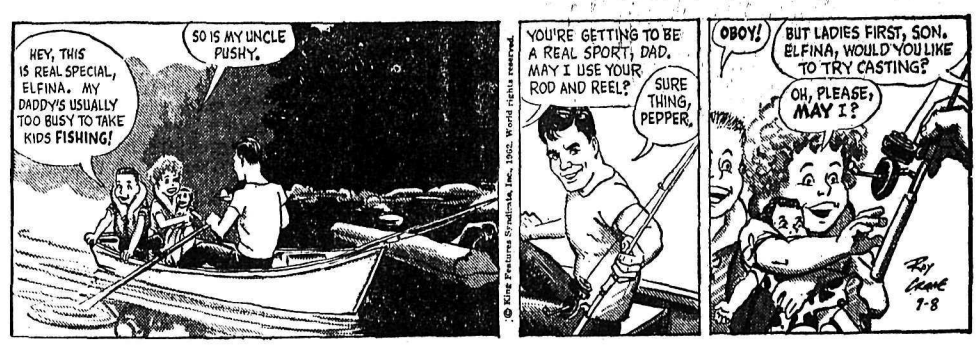

B. BAILEY

JIGGS

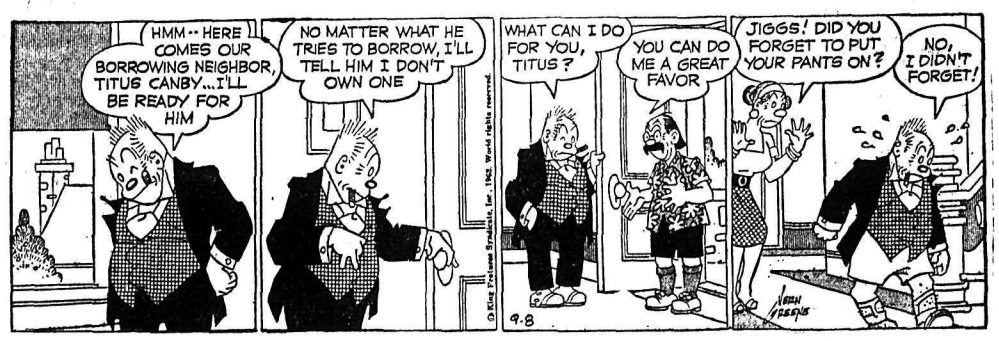

About the Town

Phone 352-3552

To address the noon luncheon meeting of Rotary International at Cranbrook today, J. H. Coventry will speak to representatives of clubs from Cranbrook, Kimberley, Fernie, and Whitefish, Kalispell and Bozeman clubs from Montana.

Accompanying Mr. Coventry to the annual international get-together will be Mrs. Coventry and a guest, Miss Diana Tingey of London, England.

Miss Tingey has been visiting Mr. and Mrs. Coventry during her stay in Nelson while on a tour of the United States and Canada. She will continue on to Montreal, thence back to England. Mr. Coventry was guest of Miss Tingey's parents while in England as leader of the Canadian and United States Rotary participants. His trip will be one of the subjects on which he will address the Rotary gathering today.

* * *

Mr. and Mrs. F. H. Smith of Victoria, former Nelson residents, are visiting many friends while spending a week in Nelson. They are staying at the Bluetop Auto Court.

Salmo Notes

Llewelyn C. Fletcher has returned from a month's trip to Eastern Canada and Northeastern United States. On his return, he had as guests, Mr. and Mrs. Bob Shaw and Robin from Sacramento. Mrs. Shaw is Mr. Fletcher's niece.

Miss Betty Ash of the Emerald Mine has returned after spending the summer at Cornwallis, Nova Scotia.

Mr. and Mrs. J. L. McMath have moved to Kamloops. Mr. McMath was science and social studies teacher at Salmo Secondary school the past term.

Golden Pool Blueprint For Salmo

SALMO — The August swimming pool survey has resulted in a plan to build the proposed pool similar to the Lions' Club pool at Golden, B.C.

The swimming pool committee, meeting this week, decided on the 40-foot by 70-foot size of the Golden pool, which was constructed with donation of much labor, materials and equipment.

Fund-raising activities will start soon so that construction may commence in the spring. A tentative goal of $12,000 has been set.

Come to Church

ST. PAUL'S-TRINITY UNITED CHURCH
Corner Josephine and Silica Streets
REV. P. W. FARIS, Minister
11:00 A.M. SERVICE
In the Beginning There Was Only God.

Bethel Tabernacle
(PENTECOSTAL)
702 Stanley St.
SUNDAY:
9:45 a.m.—Sunday School
11:00 a.m.—Morning Worship
6:30 p.m.—Radio Broadcast
7:30 p.m.—Special Speaker: Mr. Tingley, Secretary B.C. Auxiliary Canadian Bible Society
TUESDAY:
8:00 p.m.—Bible Study
FRIDAY:
8:00 p.m.—Family Night
Rev. H. B. Eggleton
Phone 352-7556

First Church of Christ Scientist
A Branch of The Mother Church, The First Church of Christ, Scientist, in Boston, Mass.
Sunday School: 9:40 a.m.
Sunday Service: 11 a.m.
Subject:
"MAN"
Wednesday Testimonial Meeting — 8:00 p.m.
Reading Room, 209 Baker St., Open Daily From 2:30 p.m. to 4:30 p.m.
Sunday Evening 7:00 p.m. to 9:00 p.m.
ALL CORDIALLY WELCOME

EVANGELICAL COVENANT CHURCH
802 Baker St.
Pastor: REV. E. HANSON
9:45 a.m.—Sunday School
11:00 a.m.—Morning Worship
7:30 p.m.—Evening Service
TUESDAY:
3:00 p.m.—Ladies' Aid
THURSDAY:
7:00 p.m.—Prayer Meeting
FRIDAY:
8:00 p.m.—Young People's
All Welcome!

First Presbyterian Church
Corner of Kootenay and Victoria Sts.
Minister: E. A. Hircock
11:00 a.m.—Morning Worship
Guest Preacher: Rev. Tingley of the Canadian Bible Society
CORDIAL WELCOME TO ALL

Church of the Redeemer
(Anglican)
Second and Davies Streets
FAIRVIEW
Canon W. J. Silverwood, A.K.C., B.Sc.
9:45 a.m.—Sunday School
11:00 a.m.—Holy Communion "All Organizations"
7:30 p.m.—Evening Prayer
SOUTH SLOCAN
2:30 p.m.

Fairview United Church
Fifth and Elwyn Streets
Minister:
REV. H. R. WHITMORE
11:00 a.m.—Morning Worship
2:00 p.m.—Harrop
3:30 p.m.—Procter
A FRIENDLY CHURCH FOR FRIENDLY PEOPLE

St. John's Lutheran Church
Corner Stanley and Silica Sts.
Rev. Carl J. Hennig, Pastor
Res. 317 Silica St. Ph. 352-3882
10:00 a.m.—Sunday School and Bible Class
11:00 a.m.—Divine Service
ALL ARE CORDIALLY WELCOME

FIRST BAPTIST CHURCH
(Cottonwood and Fourth Sts.)
REV. LYLE KENNEDY
9:45 a.m.—Sunday School
11:00 a.m.—Morning Worship "The Grasshopper Complex"
7:30 p.m.—Evening Service "Steps That Save a Man"
WEDNESDAY:
8:00 p.m.—Bible Study and Prayer

CHURCH OF JESUS CHRIST OF LATTER DAY SAINTS
(Mormon)
10:30 a.m.—Sunday School
6:00 p.m.—Sacrament Meeting
Eagles Hall, 641 Baker St.
For Auxiliary Meetings Call Branch President, Ph. 352-6351

Reid-Smith Nuptials

Bride Carries Handkerchief Of Groom's Great Grandmother

Carrying a lace handkerchief of the bridegroom's great grandmother in her Bible, Muriel Roberta Smith walked down the aisle of St. John's Lutheran Church in Nelson to exchange marriage vows with Mr. Graham David Reid, Jr., Saturday, August 25, at 11 a.m.

Rev. Carl J. Hennig read the marriage service for the daughter of Mr. and Mrs. M. R. Smith of Nelson and the son of Mr. and Mrs. G. D. Reid, Sr., of New Westminster.

The bride was a picture as she entered the church on the arm of her father. She had chosen floor-length white satin lame for her lovely gown, which featured a shirred bodice with low scooped neckline and lily point sleeves. The gracefully hooped skirt was gathered to the long torso waistline at the hips, and her rose cap veil was of shoulder length. She carried her confirmation Bible, posed with white rosebuds and satin streamers, and the 85-year-old hankie tucked inside.

Miss Cheryl Smith was her sister's only attendant, gowned in yellow nylon chiffon with white accessories and bouquet of white carnations tied with yellow ribbon.

Mr. Jack Clummer of Vancouver supported the bridegroom as best man and Mr. Keith Meakins, cousin of the bride, was usher.

Organist was Mrs. Helen Jacobson.

At a reception held in the Hume Hotel, dinner was served to the wedding guests. The wedding cake, decorated by Mrs. J. M. Brader and topped by doves and lily of the valley, was enhanced by bowls of sweetpeas and baby breath with crystal candelabra. The table was covered with a lace cloth.

The mother of the bride assisted in receiving guests, wearing a navy sheath dress with jacket and the bridegroom's mother wore a light blue crepe sheath. Accessories were white, and they wore white carnation corsages.

Mr. Hennig said Grace. Toast to the bride was proposed by her uncle, Mr. D. L. H. Meakins. The bridegroom proposed a toast to the parents.

Colleen Laughton was in charge of the guest book in a yellow nylon frock with white accessories.

Telegrams were read by Mr. Plummer.

For a wedding trip to Spokane and Seattle, the bride changed into a beige suit with matching hat and red accessories.

The newlyweds will reside at Redwood Manor, 101 Royal Avenue, in New Westminster. The bridegroom is employed by Black Brothers of Vancouver and the bride is secretary for Argus Administrators of New Westminster.

Out-of-town guests at the wedding included the parents of the bridegroom, Mr. and Mrs. Reid, of New Westminster; his uncle, aunt and cousins, Mr. and Mrs. I. Mason, Susanne and Roy, of Vernon; grandfather of the bride, Mr. William Kehlert of Edmonton; her uncles, Oscar and Sig Kehlert of Edmonton; her aunt, Mrs. A. L. Watkins of Salmon Arm; Mrs. Jack Plummer of Vancouver; Mrs. R. Stefani of Trail; Miss Muriel Elmes of New Westminster, and Mrs. K. McGregor of Salmon Arm.

MR. AND MRS. GRAHAM DAVID REID of New Westminster.—*Photo by Renwick Studio.*

Riondel Notes

Mr. and Mrs. E. Colman had as guests recently, Mrs. Colman's aunt, Mrs. F. Maurer and son Jim of Lethbridge.

Mr. and Mrs. A. Bive have returned home from a few days' visit in Red Deer, Alta., where they were the guests of Mr. and Mrs. C. Middleton.

Your Individual Horoscope

By Frances Drake

For Sunday, September 9, 1962

Look in the section in which your birthday comes, and find what your outlook is, according to the stars,

For Sunday, September 9, 1962

MARCH 21 to APRIL 20 (Aries) — When you can do something yourself, and it Is your rightful task or obligation, do not let it slide, to be handled later by someone else — a tendency now. Work for balance, poise, peace of mind.

APRIL 21 to MAY 21 (Taurus) — Place your own interests first if you have to contend with unreliable people. You cannot pay for the mistakes of others.

MAY 22 to JUNE 21 (Gemini) — You may be inclined to make mountains out of molehills when you encounter delays. Take them in stride, be philosophical, tolerant of others.

JUNE 22 to JULY 23 (Cancer) Moon's position cautions against haste. Ascertain just where you are headed. You may think you know, but look again. All in order? Then proceed and, naturally, with new conviction.

JULY 24 to AUGUST 23 (Leo) — You may want to set aside obligations for a "great" something that has been proposed. Don't Do It! There are some misleading influences prevalent.

AUGUST 24 to SEPTEMBER 23 (Virgo) — Writings, meetings, refurbishing ideas and designs, public appearances call for more than usual planning and delicacy. Shun the sensational and too venturesome. Simplicity excels.

SEPTEMBER 24 to OCTOBER 23 (Libra) — A day for some contemplation. Do whims rule where restrained emotions should guide? Has contrariness been harnessed? You are a man of action — in what direction?

OCTOBER 24 to NOVEMBER 22 (Scorpio) — Any worry you may have regarding results you are seking may prove to be pointless. Unexpected successes are due this P.M.

NOVEMBER 23 to DECEMBER 21 (Sagittarius) — If you put things off last week, you will be in still more "hot water" if you do not attend to some of them now. But today's obligations First!

DECEMBER 22 to JANUARY 20 (Capricorn)—Study, research, home matters, family activities ask a boost, for which they will give much pleasure. Concentrate on things awaiting attention. Overcome apathy.

JANUARY 21 to FEBRUARY 19 (Aquarius) — Keep the old weather eye on signals that indicate straining at the seams, in places that need strong support. Here is a favorable Uranus day for entertaining, capitalizing on novel ideas.

FEBRUARY 20 to MARCH 20 (Pisces) — Without being too serious, consider the factors and people involved in what is set for today. Would you do better with alternatives? Suggest, but take a wise majority's opinion.

YOU BORN TODAY have a wide range of talents and a personality that beckons success. If you live only on the higher plane, developing your many fine traits, you can have a profitable career, a happy home, and many friends. You could be a business person with art as a sideline or vice versa. Virgo, under the scintillating planet Mercury, enlivens parties, group-gatherings of any sort. You can be a careful, knowledgeable listener, but can talk, too, and effectively. Don't become over-analytical—of yourself or others. Birthdate of: Luigi Galvani, Italian physiologist, physicist.

For Monday, September 10

Look in the section in which your birthday comes and find what your outlook is, according to the stars.

For Monday, September 10, 1962

MARCH 21 to APRIL 20 (Aries) — Planetary aspects point to a day for discretionary mental and personal reservations. A "watch your step" period. Provide the caution required to circumvent trouble areas, disputes.

APRIL 21 to MAY 21 (Taurus) — Take that second look before accepting proposals, committing energies, investing financially. There's a tendency to be overly optimistic. Be self-reliant, heed good advice and counsel.

MAY 22 to JUNE 21 (Gemini) — Start increasing momentum and expanding effrts to build up to a more generous tomorrow. Forward with faith and control! Teamwork can be highly effective now.

JUNE 22 to JULY 23 (Cancer) — Put into practice procedures that have generated the advancement to date. Avail yo self of present opportuniti R quisitio naid, tools in logical quantities, suitable quality.

JULY 24 to AUGUST 23 (Leo) — A fine working day when you can surpass quotas and add to returns. Especially sponsored: office workers, professionals, those handling produce, durable goods.

AUGUST 24 to SEPTEMBER 23 (Virgo) — Personal and heart interests generously influenced now. Execute urgent activities promptly, efficiently. Good reading, light entertainment are tonics.

SEPTEMBER 24 to OCTOBER 23 (Libra) — Venus not too auspicious. Discreet application of talents, canny distribution of energies, a circumspect outlook the answer. Tread gingerly; make up for lost time at a more opportune moment.

OCTOBER 24 to NOVEMBER 22 (Scorpio) — A good Mars aspect tends to make you ambitious, acquisitive, resolute. Avoid tension in the early hours. Anxiety can disrupt the best of plans. Get proper rest and exercise.

NOVEMBER 23 to DECEMBER 21 (Sagittarius) — Excellent Jupiter rays predominate. Take heart, enthusiastically pursue chosen objectives. Hardy, uniform effort will be the forerunner of sought-after rewards.

DECEMBER 22 to JANUARY 20 (Capricorn) — Common sense plus your natural wisdom will help you over difficult spots, on to gains. Converse with friends, exchange ideas, coordinate efforts. Quality output reaps the prize.

JANUARY 21 to FEBRUARY 19 (Aquarius) — Day should be satisfactory though you may not reach desired goals quickly. Keep to rules and regulations, and be your congenial self. You have top qualifications for accomplishment.

FEBRUARY 20 to MARCH 20 (Pisces) — This should be a stimulating, creative time for you imaginative individuals. Day Does, however, require the astute management you can give it. Only problem is: sometimes you don't try enough!

YOU BORN TODAY are proud, persevering, discriminating, dedicated to work, and every ready to be of service. Your willingness to strive is a boon to associates, makes a hard day palatable when joint effort is called for. Customs, traditions are gospel with you, so is your family tree. Don't lose out on things new and better by staying as usual with "business as usual." Birthdate of: J. J. Crittenden, American statesman.

Salmo Notes

SALMO (NDN Bureau)—Clayton Crowe, former Salmo high school graduate now engaged in rocket fuel research work at Sunnyvale, Calif., is visiting his parents, Mr. and Mrs. Thomas E. Crowe, at Remac. Mr. Crowe, now 28 and married, holds several degrees from universities in Canada and United States, and was formerly with the National Research Council at Ottawa.

Recent guests at the home of Mr. and Mrs. O. C. Bellavance at Remac, were their daughters Denise and Celeste, and Jo Thornton, all of Vancouver.

Women Provide Key for Arthritis Researchers

Rheumatoid arthritis strikes women three times as often as men, particularly women in the child-bearing years, advises the Canadian Arthritis and Rheumatism Society in one of its recent releases.

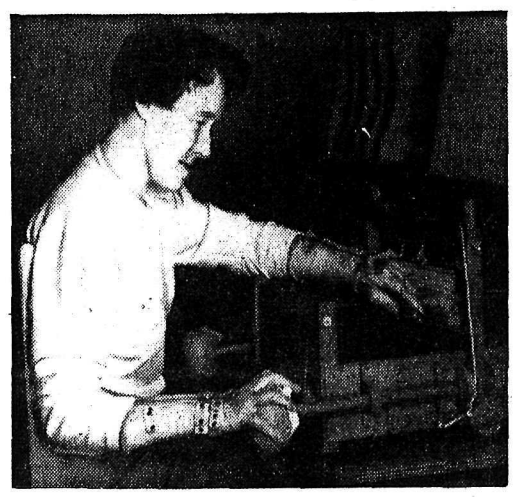

A LOOM especially adapted to encourage full range of movement in wrists weakened and stiffened by rheumatoid arthritis is used by a young woman patient at the Canadian Arthritis and Rheumatism Society centre where she was taught to weave by one of the occupational therapists. Specific exercises are important in preventing joint stiffness and muscle weakness in rheumatoid arthritis, which is prevalent in young women.

The Society is an agency of the Community Chest and as such will participate in the Chest's drive for funds, which starts in October.

At the present time there are more than a score of research projects in progress at medical schools across Canada financed by grants from the society and the department of national health and welfare. Almost a hundred fellowships have been provided already to enable young doctors to take advanced training in rheumatic diseases.

Women, indirectly, have provided an important clue to research in the fight against arthritis. Medical science discovered a significant link in the fact that pregnancy usually suppresses symptoms of rheumatoid arthritis. This observation helped focus attention on function of the adrenal gland in the body's defence against rheumatoid arthritis and led ultimately to Dr. Hench's discovery of cortisone.

While cortisone was originally hailed as a miracle treatment, it is now recognized that its use has both benefits and hazards.

Most victims of the disease are housewives or working women, between 20 and 50 years of age at the time of onset, yet even four-month infants have been known to suffer from rheumatoid arthritis. There are presently over 250 children being treated under the special children's program of the B.C. division of C.A.R.S.

Many women, who realize the importance of ever-increasing research and greater knowledge, are in the forefront of the fight against arthritis and have been working with the Society since it was founded just over 13 years ago.

TIME AND PATIENCE is required in the treatment of arthritis. This woman cooperates well with the Canadian Arthritis and Rheumatism Society physiotherapist by continuing the exercises taught her, in her own home. The chair on wheels makes it easy for her to move around the house unaided and the specially adapted footstool prevents her ankle flexion from slackening.

Riondel Notes

Mr. and Mrs. H. Collier had as weekend guests Mrs. Collier's parents, Mr. and Mrs. Frank Spring of Cranbrook, also Chester Gris of Cranbrook.

Here from Royal Oak, Mich., Mr. and Mrs. Harold Green visited Mr. Green's brother and sister-in-law, Mr. and Mrs. Earl Green.

Mr. and Mrs. Ernest Colman and family have returned from a two-week vacation spent in the Okanagan and at the coast. While in Vernon, Mr. Colman attended the Teachers' Workshop as a delegate from Kootenay Lake School District. The family later visited friends in Salmon Arm, Kamloops and Merritt before going to Vancouver where they attended the PNE.

Visiting Mr. and Mrs. J. Innes recently were Mr. and Mrs G. Innes of Vancouver, Mr. and Mrs. W. J. Morrison and family of Cranbrook and Mrs. J. Bilyk of Creston.

Mr. and Mrs. L. Ennis have had as their guests, Mr. Ennis' cousins, Mr. and Mrs. A. Hobson and family of Blairmore

Lindy Garritty, son of Mrs C. Street, returned to his home for a visit after spending the summer in Yellowknife, where he was employed. He has now left for Calgary where he will take his second year at Mount Royal College.

Mrs. James Allen of Cranbrook has been visiting her son and daughter-in-law, Mr. and Mrs R. Allen and family.

Mr. and Mrs. John Langstaff and daughters Sandra and Lynda of Vancouver, are spending a few days with Mr. Langstaff's brother-in-law and sister, Mr. and Mrs. G. Steacy.

Mr. and Mrs. Gordon Futcher have taken up residence in Riondel where they are on the staff of the J. A. Cochran Elementary High School. Mrs. Futcher is a primary teacher, while Mr. Futcher is teaching mathematics and science at the secondary level.

Mr. and Mrs. Al Cameron have returned to their home in Victoria after spending a two-week vacation at the home of Mrs. Cameron's parents, Mr. and Mrs. L. Maida.

Mrs. E. Henry, who has been visiting her son-in-law and daughter, Mr. and Mrs. N. Bonnell, left for her home in Maple Creek, Sask. She was accompanied by Mrs. J. Gilchrist of West Summerland.

Procter Notes

Mr. and Mrs. J. Crispen and family have left for Trail after spending the summer at Procter.

Gordon Brady and son Brian and Frankie Bonacci of North Vancouver spent the weekend at the home of Mr. and Mrs. F. Bonacci.

Mr. and Mrs. E. Sprigariol have left for Trail after spending a holiday at their summer home.

Mr. and Mrs. G. Stuart have returned to Trail after spending their holidays at their summer home at Procter.

A Threesome's Thrifty on a "happy ship"...

Our new Thrift Season plans offer extra bonuses* when you go round trip. We lop 10% off the already low Thrift Season one-way fares. If you travel in an organized group of 25 or more you get a 25% discount. Or you can get this 25% with our new Excursion Fare, allowing you up to 30 days ashore in Europe, if you sail between October 1 and February 28.
These Thrift Season savings mean a family threesome can travel as economically* as a Summer Season twosome . . . Same food, same fun as on our Summer "happy ship" sailings!

*AS LOW AS $154.50 to Southampton. *Based on the 1962 Half Round Trip Excursion/Group Min. Tourist Fares

RYNDAM THRIFT SEASON SAILINGS
To Southampton, Le Havre, Rotterdam — From MONTREAL and QUEBEC: Oct. 3, Oct. 26, Nov. 20 — Early Christmas Sailing.
To Southampton, Le Havre, Rotterdam, Bremerhaven — From QUEBEC: December 13 — Special Christmas Sailing.
Also regular "happy ship" sailings from New York by ROTTERDAM, NIEUW AMSTERDAM, STATENDAM, MAASDAM.
PAY LATER PLAN AVAILABLE

SEE YOUR TRAVEL AGENT OR
Holland-America Line
540 BURRARD STREET, SUITE 306, VANCOUVER, B.C.

FOR INFORMATION and RESERVATIONS
VIPOND FOR TRAVEL
NELSON — TRAIL — CRANBROOK

Better Your Living in 1962

Insulation Protects Home From Heat and Icy Drafts

A house that is not properly insulated is drafty in winter, even when doors and windows are tight, and hot in summer. Because of this, it costs far more to heat and cool than a home that's well insulated.

If proper insulation is added to an existing home, annual heating and cooling bills will be much lower than before. Many families have found that after thoroughly insulating their homes with mineral wool their fuel bills have been cut so drastically that within a few years the savings have paid for the total cost of the insulation.

POINTS TO WATCH

Two important things to remember when installing insulation are to buy batts and blankets of mineral wool with the correct heat resistance and to enclose the entire living area of the house, making sure that no gaps are left for heat to escape through. A tiny gap can account for tremendous heat loss.

Installing batts and blankets of mineral wool before interior walls and ceiling are finished is one of the easiest of do-it-yourself jobs.

The only tools required are a sharp knife and a staple gun.

RULES TO FOLLOW

1. Measure all outside walls and ceilings and floors over unheated areas. Buy insulation labelled with the proper "R" factor for each area.

2. Trim the insulation somewhat larger than the space it is to cover, leaving a flange of vapor barrier at each end. With a very sharp knife or blade, cut along a piece of board or straight edge.

3. Fit insulation tightly between joists, studs or rafters, with vapor barrier overlapping the wood framing members at the end of the space. Barrier should be toward the side of the house that is heated in winter.

4. Nail or staple the flange to the wood at the end of the space, and along the facing side of the joist, rafter or stud.

5. Wedge the next batt or blanket against the end of the first one.

6. Fill all small spaces such as those around and behind electrical outlets and wall switches. To do this, strip off the vapor barrier, fit insuation snugly around outlet box, then staple vapor barrier over insulation. Use a razor blade to cut out a piece of vapor barrier to expose the outlet box. Mineral wool is *fireproof and does not conduct* electricity.

7. To hold mineral wool batts in place between floor joists, use chicken wire, pieces of wire clothes hangers cut to the right length and wedged up against the insulation, special metal pins available for this specific purpose, or back-up board held by laths attached to the joists.

Mineral wool can also be poured into unfinished attic floors.

If a house is not properly insulated and the home owner doesn't want to pull out walls and ceilings, he can have an insulation contractor blow mineral wool into inaccessible areas without damage to the existing walls.

The insulation is forced by air pressure through a flexible hose into all cracks and corners and around pipes and wires. Siding removed to insert the hose nozzle is replaced carefully when the job is done.

Well-Lighted Kitchen Can Ease Chores

Gone are the days when one overhead fixture sufficed to light a kitchen. The modern well-lighted kitchen contains a combination of two types of lighting.

The first, general or fill-in lighting, can be obtained from ceiling fixtures. The second, local or functional lighting, focused on a given area for visual tasks, should come from fixtures installed as close as possible to the work centers.

Convenience is the key word in kitchen lighting. A good level of general illumination permits one to see easily into drawers and cabinets.

Special fixtures such as fluorescent tubes placed beneath upper cabinets provide lighting over work counters where work is prepared. Recipes and labels can be read easily, ingredients can be measured accurately.

SINK AREA LIGHTING

The sink area also needs additional lighting from directly above so that one can see properly while cleaning food and utensils.

Although many kitchens feature a window just above the sink, daylight is unreliable and much use is often made of the area at night.

The range is another place where local lighting is desirable. Being able to see down into pots and pans is important since it is the changes in color and consistency in food as it cooks that indicate when it is "done."

An expert cook demands excellent light over the range so as to observe these important changes as they occur. Precise "timing" in food preparation may be more easily achieved with good functional lighting at the range.

Even though most refrigerators have good interior illumination the additional overall light that comes from ceiling fixtures is most helpful.

The decorative assets of lighting should not be overlooked while stressing the functional. In choosing color schemes for remodelling or modernizing kitchens, it should be remembered that lighter colors reflect light while darker shades absorb it. Thus more light will be needed in a room with dark surfaces.

The trend toward decorative fitxures to supplement the general lighting in a kitchen gives full play to the imagination. The wide choice of lighting fixtures available, reflecting every period of design history, permits expression of personality.

Modern Home

PLAN NO.: 2141

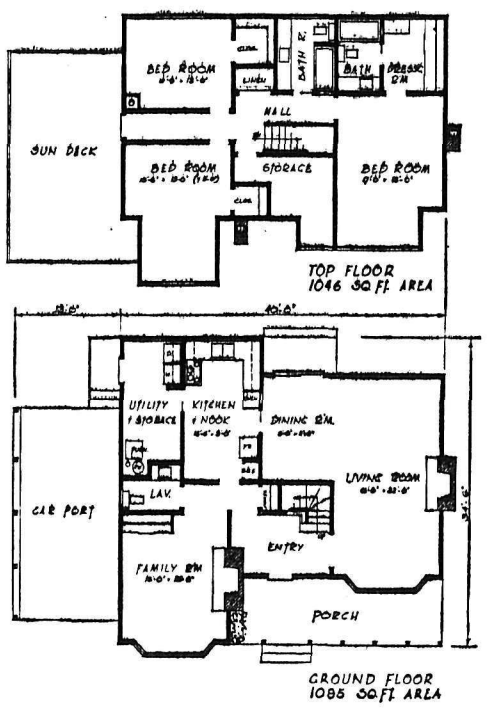

A lovely exterior enhances the beatuy of this Tudor design. The well planned combination of wood, stucco and brick, plus leaded lights in the bay windows, half timers on the large dormer, help give this house a picturesque effect, and it would look well in any setting. This house does not require too large a lot, as if carport were illiminated, the house frontage is only 40'.

The charming entry hall (note the circular stairwell) leads into a large living room. The fireplace is so situated as to enhance the whole room, and leave a good amount of clear wall space for furniture arrangements. Note the rear picture windows looking into the garden.

A formal dining room has sliding doors leading onto a patio at the rear. Adjacent is the kitchen, the hub of the house, designed for efficiency, stainless steel sink, built in oven and range, and loads of cupboard space for storage, and a nook area for family meals. A full sized utility and storage room is practical and handy.

A washroom is provided on the main floor adjacent to the family room, which also features a bay window and a fireplace for cosy family gatherings, and can be used as a guest room when required. The second floor provides three bedrooms, full sized bathroom, large clothes closets, while the master bedroom has its own dressing room and bathoom. A large storage space is provided on this floor — could be used at a maid's room is required. Sun deck over the carport is accessible from the upper hall.

This is a home that is easy to maintain, has a great deal of appeal, and provides for an expanding family.

It is designed for N.H.A. financing, and blueprints may be obtainde from the Building Centre (B.C.) Ltd. Write for free plan book (enclose 25c to cover cost of mailing and handling) to 96 Kingsway at Broadway, Vancouver 10.

Trend to Lighter Tones Seen in Roofing Materials

The saying "there's nothing new under the sun" may still apply to many things, but it doesn't apply to roofs. There are many new developments under the sun (and rain, too) as far as roofing is concerned. For instance:

Dark colors are giving way to lighter shades on residential roofs, with snow-white shingles a particular favorite of new homeowners. These light colors not only reflect the taste of modern homeowners but also reflect the rays of the sun better and keep the house cooler in the summer.

The last word on what kind of shingle to use when a new roof is put on is being spoken more and more by the woman of the house, who is insisting on roof colors that conform with the color scheme of the rest of the house. As a result, a record number of shingle colors are now on the market.

Shingles are also being made to blend with the lines of a house. A new shingle with 50 per cent wider tabs is designed to enhance the low, sweeping look of ranch homes and split-levels.

Flat and low-incline roofs are being used more and more on private homes, with whole developments of flat-roofed homes going up.

Shingle tabs aren't ripping off or flying away as they used to during a windstorm. A new shingle has hidden adhesive bands under each tab that seal the shingles down so effectively they will stay down even when battered by winds of hurricane force.

And speaking of the sun, roofing specialists point out that it's the roof's greatest enemy because the drying effect of the sun's rays causes roofing to crack and admit moisture. That's why, they report, shingles with extra coatings of sun-resistant minerals are also becoming more popular in home construction and re-roofing projects.

Churchill Back on Feet

LONDON (AP) — Sir Winston Churchill said goodbye to his walking aids Friday, put on a hat and sat in the sun, smoking the inevitable cigar.

Said a spokesman at his London home:

"He's getting better and better every day. He's walking about the house and is having quite a number of visitors."

Sir Winston — who will be 88 in November — fractured his hip June 28. June 29 he underwent an operation. Aug. 21 he left a London hospital after making a spectacular recovery.

Three Charged On Bribery Count

VANCOUVER (CP) — North Vancouver police magistrate A. D. Pool told a preliminary hearing Friday three men charged with conspiring to bribe an RCMP officer will be committed for trial.

Charged are Vancouver lawyer Rockmill (Rocky) Myers, 30, William Foulder Robertson, 35, and John Clinton Magrath, 45.

B.C. Highlights

WANT $1000 MORE

VERNON (CP) — The United Appeal drive here will aim for $35,000 when it opens Oct. 1. The figure is about $1,000 more than was collected last year.

RECORD SQUASH

VERNON (CP) — A record banana squash has been grown by Harry Austin of Armstrong. It measured 43 inches in length, 34 in girth and weighed 70 pounds.

MORE CHERRIES

VERNON (CP) — The 1962 cherry crop totalled 388,907 crates, B.C. Tree Fruits announced here. The 1961 total was 376,652 crates.

TELEVISION FOR TODAY

PACIFIC DAYLIGHT TIME

KREM-TV — Channel 2

SATURDAY

10:50 Sign On
10:55 Almanac
11:00 University Conversation
11:30 Arts Around The World
12:00 Bugs Bunny *
12:30 Matty with Beany and Cecil
1:00 Northwest Farm Summary
1:30 World Around Us
2:00 Western Movie
3:00 Saturday Matinee
4:45 Light Time
5:00 Cimarron City
6:00 Pin Busters
7:00 Flights *
8:00 Main Event
8:30 Leave It To Beaver *
9:00 Lawrence Welk *
10:00 Movie Spectacular

SUNDAY

11:05 Sign On
11:10 Almanac
11:15 Sacred Heart
11:30 The Answer
12:00 Herald of Truth
12:30 Church In The Home
1:00 Faith For Today
1:30 AFL Football New York vs. Oakland
4:15 Post Game Scoreboard
4:30 Matty with Beany and Cecil
5:00 Sunday Movie of the Week
6:30 Calvin and the Colonel
7:00 You Asked For It
7:30 Follow The Sun *
8:30 Hollywood Special * "Men In War"
10:00 Westinghouse Special
11:00 Suspicion

KXLY-TV — Channel 4

SATURDAY

8:30 Bread Basket
9:00 Captain Kangaroo *
10:00 Alvin Show *
10:30 Big Playback
10:45 Baseball Game of Week * (Boston at New York)
1:45 Dan Smoot
2:00 Wrestling
3:00 Ramar of The Jungle
3:30 Mighty Mouse Playhouse *
4:00 Roy Rogers *
4:30 Sky King *
5:00 Saturday Playhouse
6:00 Mr. Ed
6:30 Men Into Space
7:00 Miami Undercover
7:30 Perry Mason *
8:30 The Defenders *
9:30 Miss America Pageant *
12:00 Big Four Movie

SUNDAY

9:00 Bread Basket
9:15 Sunday School of The Air
9:30 Oral Roberts
10:00 This Is The Life
10:30 The Big Playback
10:45 Baseball Game of Week * (Boston at New York)
1:45 Sports Album
2:00 Ivanhoe
2:30 Sunday Matinee
4:00 King of The Lanes
4:30 Bowling Stars
5:00 Royal Canadian Mounted Police
5:30 Amateur Hour *
6:00 20th Century *
6:30 Navy Log
7:00 Lassie *
7:30 Dennis The Menace *
8:00 Ed Sullivan *
9:00 GE Theatre *
9:30 Who In The World *
10:00 Candid Camera *
10:30 What's My Line *
11:00 Eric Sevareid CBS News *
11:15 Four Most Feature

KHQ-TV — Channel 6

SATURDAY

8:30 Pip the Piper (C) *
9:00 Shari Lewis (C) *
9:30 King Leonardo (C) *
10:00 Fury *
10:30 Make Room For Daddy *
11:00 USLT Tennis *
1:30 Q-Toons
2:30 Home Economics
3:00 Mr. Wizard *
3:30 Sheriff of Cochise
4:00 Flight
4:30 People's Choice
5:00 *Saturday Matinee:* "Cross Channel"
6:00 Saturday News *
6:15 I. E. Farm Summary
6:30 National Velvet
7:00 Alfred Hitchcock
7:30 Wells Fargo (C) *
8:30 Tall Man *
9:00 Saturday Night at the Movies * "It Happens Every Spring"
11:00 Saturday News
11:15 Late Movie: "Call Northside 777"

SUNDAY

10:00 Talk Back
10:30 Frontiers of Faith *
11:00 National Singles Tennis Championships *
1:30 World Series of Golf (C) *
3:00 Q-Toons
3:15 Davey and Goliath
3:30 Don Wessels for Congress
4:00 Northwest Wrestling
5:00 Life of Riley
5:30 *Patterns in Music* (C) *
6:00 Meet the Press (C) *
6:30 This Is NBC News *
7:30 Walt Disney (C) * 'Wonderful World of Color'
8:30 Adventures of Sir Francis Drake *
9:00 Bonanza (C) *
10:00 Show of the Week *
11:00 Sunday News
11:15 Beachcomber

CBC-TV — Nelson, Channel 9; Trail, Channel 11

SATURDAY

11:00 Baseball Game
4:00 Theatre
5:00 On Safari
5:30 Bugs Bunny
6:30 A Song For You
6:45 Click
7:00 Some of Those Days
7:30 Trans-Canada Highway Opening
8:00 Dr. Kildare
9:00 Camera Canada
10:00 Best of Tommy Ambrose
10:30 Discovery
11:00 News

SUNDAY

2:00 British Empire and Commonwealth Games Boxing Trials
3:00 Ordination Service
4:00 Country Calendar
4:30 Real World of Women
5:30 Reflections
6:00 Summer Magazine
7:00 CBC Newsmagazine
7:30 Hazel
8:00 Ed Sullivan Show
9:00 Bonanza
10:00 Close-Up
11:30 News

CJLH-TV — Channel 7, Lethbridge

MOUNTAIN STANDARD TIME

SUNDAY

1:00 Concert
2:00 World of Sport: "Commonwealth Boxing Trials"
3:00 Church Ordination
4:00 Country Calendar
4:30 The Real World of Women
4:57 CBC Television News
5:30 Reflections
6:00 Sports, Weather, News
6:30 Bachelor Father
7:00 News Magazine
7:30 Hazel
8:00 Ed Sullivan
9:00 Bonanza
10:00 Close-Up
11:00 CBC News
11:15 BBC News

MONDAY

1:30 Test Pattern
2:00 Stage Seven (Title T.B.A.)
3:30 Travelogue
4:00 Live and Learn
4:30 Vacation Time
5:30 Northwest Passage
6:00 Sports, Weather, News
6:30 Focus on Seven
7:00 Zane Grey Theatre
7:30 A Case for the Court
8:00 Yes, Yes Nanette
8:30 Singalong Jubilee
9:00 Room For One More
9:30 Temps Presents
10:00 Concert
11:00 CBC News

(Programs subject to change by stations without notice.)

ON THE AIR

PACIFIC DAYLIGHT TIME

CKLN PROGRAMS — 1390 ON THE DIAL

SATURDAY, SEPTEMBER 8, 1962

6:00—News
6:05—Farm Fare
6:15—Wake Up Time
6:30—News
6:35—Wake Up Time
7:00—News
7:05—Wake Up Time
7:25—Sports News
7:30—News
7:35—Wake Up Time
8:00—News
8:10—Wake Up Time
8:30—Birthday Book
8:45—Here's Health
9:00—News
9:05—Western Roundup
9:33—R.C.A.F. Report
9:59—D.O.O.T.S.
10:00—News
10:05—Saturday Session
10:30—Continental Varieties
11:00—News
11:01—Saturday Session
11:15—Old Country Soccer Results
11:20—Music For 65 and Up
12:15—Sports News
12:25—News
12:30—Saturday Session
1:00—Saturday Date
2:30—Chicho's Place
3:00—Here Come The Clowns
3:30—Report From Parliament Hill
3:45—This Week At The U.N.
4:00—News
4:05—Saturday Session
5:00—Cornucopia
6:00—On the Move
7:00—News
7:10—Interlude
7:30—Natural Resources Conference
8:00—Real World of Women
8:30—Moon River
9:00—Billboard Hits
10:00—News
10:10—B.C. News and Weather
10:15—Saturday Swing Out
11:00—News
11:05—Saturday Swing Out Cont.
12:00—Sign Off

MONDAY, SEPTEMBER 10, 1962

8:57—Sign On
9:00—BBC News
9:15—British Israel
9:30—B.C. Gardener
9:40—Hidden Pages of the Air
9:59—D.O.O.T.S.
10:00—Sunday Morning Magazine
10:30—September Song
11:00—Church Service
12:00—September Song
12:30—News
12:35—September Song Cont.
1:00—News
1:03—Critically Speaking
1:30—September Song
1:45—UBC Rowers
1:50—September Song Cont.
3:30—Prime Minister's Conference
4:00—Hour of Decision
4:30—Carl Tapscott Singers
5:00—Special Project
6:00—Variety Showcase
6:30—Bethel Fireside Hour
7:00—News
7:10—Special Speaker
7:20—Special Speaker
7:30—Capital Report
7:57—Regional Weather
8:00—CBC Summer Stage
9:00—Montreal String Orchestra
10:00—News
10:10 B.C. News and Weather
10:15—Silent Friends
10:30—This Is My Story
11:00—Sign Off

CBC PROGRAMS

PACIFIC DAYLIGHT TIME

SUNDAY, SEPTEMBER 9, 1962

7:00—Random Hour
9:00—BBC News
9:15—Neighborly News
9:25—Weather
9:30—B.C. Gardener
9:40—Hidden Pages of the Air
9:59—D.O.O.T.S.
10:00—Sunday Morning Magazine
10:30—Sunday Chorale
11:00—Namesake
11:30—Traditional Echoes
12:00—Young Highroads
1:00—News
1:03—Critically Speaking
1:30—Speaking of French
1:45—Overtures Only
2:00—Music Diary
2:30—Religious Period
3:00—Distinguished Artists
3:30—Prime Minister's Conference
4:00—News
4:03—Points West
4:30—Carl Tapscott Singers
3:30 Folk Song Time
5:00—Special Project
6:00—Variety Showcase
7:00—News
7:10—Our Special Speaker
7:20—Our Special Speaker
7:30—Capital Report
7:57—Regional Weather
8:00—CBC Summer Stage
9:00—Montreal String Orchestra
10:00—News and Weather
10:15—Life and Literature
10:30—Sunday Night
11:57—News

SUNDAY, SEPTEMBER 9, 1962

6:00—The Morning Show
9:00—BBC News
9:15—Morning Concert
9:59—D.O.O.T.S.
10:00—Morning Visit
10:10—For Consumers
10:15—Playroom
10:30—Pacific Express
11:00—Off The Record
11:45—Wally Koster Show
12:00—Earl Mitton Show
12:15—News
12:25—Showcase
12:30—B.C. Farm Broadcast
12:55—Five To One
1:00—Tommy Tweed
1:15—Tommy Hunter Show
1:30—Terry, Bill and Joyce
1:45—Program Resume
2:00—Pot Pourri
2:30—News and Trans Canada Matinee
3:30—Prairie Playhouse
4:00—Bob McMullin Show
4:27—Tempo
6:15—World of Fun
6:30—Something Cool
7:00—News
7:20—Speaking Personally
7:30—Summer Serenade
8:00—Agenda
8:30—Summer Fallow
9:00—CBC Winnipeg Orchestra
10:00—News
10:15—Music From CBC International Service
10:30—Points East — Points West
11:00—Big Time
11:57—News

DAILY CROSSWORD

ACROSS

1. Any coffee: colloq.
6. Lose strength
11. Ethereal fluid: *Myth.*
12. Postpone
13. Scotch tea-cake
14. Metal tag
15. Friar ——, of Sherwood Forest
16. Before
17. Sun god
18. Theater lobby sign
19. Royal Air Force: abbr.
20. Sick
21. Den
23. French cheese
24. A booth
26. Watched over
27. Ostentatiously artistic: colloq.
28. Graduation month
29. Girl's nickname
30. Except
31. Fuel
34. "Hum": shortened
35. Out: Dutch
36. Southwest bulrush
37. Aside
39. Firm
40. Leavening agent
41. Century plant
42. Wander
43. Used on vegetables or fruits

DOWN

1. *Thin fogs*
2. Happen
3. Sirup made from cacao seeds
4. Call of wild geese
5. Part of "to be"
6. Small folklore being
7. Anger
8. Lubricant
9. To lie upon
10. Having leaves, as the corolla
16. Organ of *hearing*
19. Free
20. Anomalous
22. Some
23. Forbid
24. Glides around: colloq.
25. Brass-wind instrument
26. Slice
28. To stick out
30. Small piece
32. Living
33. Jewish festival
35. —— Major or Minor
36. Roman garment
38. Rhine tributary
39. Weaken

Yesterday's Answer

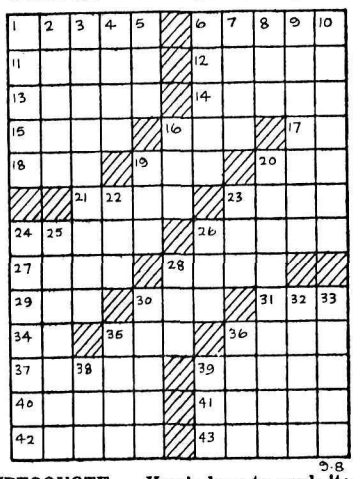

DAILY CRYPTOQUOTE — Here's how to work it:

A X Y D L B A A X B
is L O N G F E L L O W

One letter simply stands for another. In this sample A is used for the three L's, X for the two O's, etc. Single letters, apostrophies, the length and formation of the words are all hints. Each day the code letters are different.

A Cryptogram Quotation

CQR VUTTZC YO OCLZXJRL CQUX CQR VGTTRC.—TYXPZTX

Yesterday's Cryptoquote: IT IS DIFFICULT TO ESTEEM A MAN AS HIGHLY AS HE WOULD WISH.—VAUVENARGUES

(C 1962, King Features Syndicate, Inc.)

COLD FEET?
SEE YOUR Esso
HEATING EQUIPMENT DEALER
ABOUT AN
OIL HEATING UNIT
ALWAYS LOOK TO IMPERIAL FOR THE BEST
KOOTENAY SHEET METAL
A. E. (Bert) LASHMAR
281 Baker St. Phone 352-6113

MODERNIZE YOUR HOUSE
Install . . .
ELECTRIC HEAT
Call
COLEMAN ELECTRIC Ltd.
502 Front St. Nelson, B.C.
PHONE 352-3175

LOOK WHAT PIONEER'S DONE TO THE 6-20
IMPROVED TILLOTSON CARBURETOR New trouble free filter
NEW PIONEER CLUTCH
NEW PRECISION SILVER BEARING CAGE
NEW DURACUT 7 CHAIN Pioneer's NEW FORM in woodcutting
NEW PIONEER DURARAIL GUIDE BAR with Aura ELECTRO FORM stellite shoe
NOW IT'S THE
SUPER 6-20 by PIONEER
IT'S 30% FASTER!
PIONEER Your New Local Pioneer Dealer:
HOMELITE
SALES and SERVICE
432 Stanley St. Phone 352-5225

TROUBLE?
When in need of plumbing or heating replacement or repairs, or a gas fitting job . . .
For Prompt, Efficient Service
CALL US AT 352-2454
Kootenay Plumbing & Heating Company, Limited
351 Baker St. Nelson, B.C. Phone 352-2454

RHC Courtesy of
ROBERTSON - HILLIARD - CATTELL REALTY CO. LTD.
456 Ward St. Nelson Phone 352-7252 for Information
"INSURANCE FOR EVERY PERSONAL AND BUSINESS NEED"

Strategy Backfires, Bombers Edge Roughriders

Red Hot Giants Slash LA's Lead

Pennant Chase

By The Associated Press

AMERICAN LEAGUE

	W	L	Pct.	GBL
New York	84	59	.587	
Minnesota	81	62	.566	3
Los Angeles	79	63	.556	4½
Detroit	72	68	.514	10½
Chicago	72	70	.507	11½
Baltimore	70	73	.490	14
Cleveland	69	75	.479	15½
Boston	66	75	.468	17
Kansas City	63	79	.444	20½
Washington	56	88	.389	28½

Kansas City 000 000 001—1 2 1
Cleveland 000 000 002—2 7 1
Pena (3-3), Wyatt (9) and Sullivan; Ramos (8-11) and Edwards.
Boston 010 200 010—4 11 1
New York 110 000 30x—5 9 1
Conley (13-13), Radatz (3) and Nixon; Stafford (13-8), Daley (8) and Howard. HRs: Bos., Runnels (10); N.Y., Howard (18), Skowron (20), Kubek (3).
Washington 010 330 000—7 13 0
Chicago 020 000 000—2 9 1
Cheney, Daniels (4) (7-15), and Retzer; Fisher (8-5), Zanni (4), Lown (5), Joyce (5), Debusschere (8) and Carreon, Martin (8). HR: Chi., Sadowski (6).
Minnesota 002 012 100—6 11 0
Detroit 003 010 000—4 9 3
Kaat (16-12) and Battey; Regan (9-9), Kline (7) and Brown. HRs: Det., Kaline (25), Fernandez (18).
L. Angeles 000 001 110 2—5 15 0
Baltimore 001 000 011 1—4 12 0
Grba, Spring (8), Navarro (8), Osinski (9) (6-3), Bowsfield (10), Morgan (10) and Rodgers; Pappas, Hall (8), Hoeft (9), Luebke (9) (0-1), Wilhelm (10) and Landrith. HR: L.A., L. Thomas (24).

NATIONAL LEAGUE

	W	L	Pct.	GBL
Los Angeles	91	51	.641	
San Francisco	90	51	.538	½
Cincinnati	88	55	.615	3½
Pittsburgh	84	58	.492	7
St. Louis	75	67	.528	16
Milwaukee	73	70	.510	18½
Philadelphia	69	75	.479	23
Houston	54	87	.383	36½
Chicago	52	90	.366	39
New York	35	107	.246	56

Chicago 200 100 020—5 8 2
San Fran. 002 120 10x—6 9 1
Buhl (10-11), Schmitz (7) and Thacker, Barragan (7); Sanford (21-6), Miller (8) and Haller. HRs: Chi., Altman (23); S.F., Pagan (7), Haller (14), F. Alou (23).
Pittsburgh 001 000 045—10 8 0
Los Angeles 010 000 000— 1 4 5
Francis (7-8) and Burgess; Williams (12-11), L. Sherry (9) and Roseboro. HRs: Pgh., Mazeroski (14); L.A., Howard (25).
New York 000 101 000—2 4 1
Houston 000 011 20x—4 7 1
Jackson (8-18) and Pignatano, Coleman (7); Woodeshick, Golden (6-11) (7), McMahon (8) and Smith.
Philadelphia 010 000 101 1—4 7 1
Milwaukee 000 100 200 0—3 4 1
Bennett, Baldschun (9) (10-7), and Dalrymple; Shaw, Raymond (9) (5-4) and Uecker. HRs: Pha., Demeter (26), Sievers (19); Mil., H. Aaron (37), Adcock (26).
St. Louis 200 011 000 10—5 13 0
Cincinnati 000 102 001 11—6 13 3
Gibson, Shantz (10), McDaniel (10), Simmons (11) (8-9) and Oliver; Purkey, Brosnan (8), Klippstein (10), Sisler (11) (3-3) and Edwards, Foiles (10). HRs: St. L., Whitfield (8); Cin., Robinson (34).

AL Chase Stalls, Wills Robs 82nd Bag

By The Canadian Press

San Francisco Giants stormed within half a game of the National League lead and New York Yankees had to scramble to retain their three-game edge in the American League Friday night.

The Giants backed righthander Jack Sanford with three home runs as he scored his 15th straight victory, shading Chicago Cubs 6-5, to move onto the heels of Los Angeles Dodgers, who took a 10-1 drubbing from Pittsburgh Pirates.

Almost forgotten in the Los Angeles debacle was a record-breaking performance by Dodger shortstop Maury Wills, who stole four bases to bring his season's mark to 82.

Meanwhile the Yankees had to come from behind to defeat the lowly Boston Red Sox.

The Yankees, seeking their 12th pennant in 14 years, came up with three runs in the seventh inning to dispose of the eighth-place Sox 5-4. But the second-place Minnesota Twins stayed three games behind them with a 6-4 victory over Detroit Tigers.

Los Angeles Angels also remained within shouting distance, picking up two runs in the 10th inning to edge Baltimore Orioles 5-4. The Angels are 4½ games off the pace.

The last - place Washington Senators stung Chicago White Sox 7-2 and Cleveland Indians shaded Kansas City Athletics 2-1 in the remaining American League games.

In the lower reaches of the National League, Cincinnati Reds took the lead for the first time in the 11th inning to edge St. Louis Cardinals 6-5, Philadelphia Phillies got a home run from Roy Sievers to defeat Milwaukee Braves 4-3 in 10 innings and Houston Colts downed New York Mets 4-2.

Gene Conley, the tall Boston right-hander, had retired 13 Yankees in a row in defence of a 3-2 lead when they came to life in the seventh. A single by Elston Howard and Bill Skowron's 20th homer put New York in front. Two outs later, Tony Kubek made it 5-3 with a bases empty blast.

The Twins got their winning run in the sixth inning on an umpire's ruling that a base runner had been obstructed.

With winning pitcher Jim Kaat and first-baseman Vic Power on base, Rich Rollins singled, sending home Kaat. Al Kaline's throw from the outfield skipped past third base to the edge of the Tiger dugout and Power kept running.

He collided with Steve Boros as he rounded third base and was beaten at the plate by Phil Regan's throw. But umpire Ed Runge ruled Boros had obstructed Power and the run counted.

TWO PLAYERS HURT

Both the Senators and the White Sox lost a player as Washington put three-run rallies back to back in the fourth and fifth innings to give Bennie Daniels his seventh victory in 22 decisions.

First - baseman Harry Bright of the winners suffered a torn rib cartilege in the third inning when he checked his swing at the plate and had to retire.

Bob Sadowski, whose second-inning homer accounted for both Chicago runs, strained ligaments in his ankle sliding into second base in the eighth and had to be carried from the field on a stretcher.

MAZEROSKI SHINES

Bill Mazeroski stole the show from the speedy Wills at Los Angeles as he hit a grand-slam homer and drove in six runs to hand the Dodgers their fourth loss in five games.

Shoddy fielding also hurt the Los Angeles cause as they committed four errors, running their total of miscues to 12 in three games.

Wills broke Bob Bescher's record of 80 stolen bases, set with Cincinnati in 1911, by stealing two bases in the first inning, one in the third and one in the sixth.

Vada Pinson doubled in the deciding run for Cincinnati after the Reds tied it in the ninth inning off starter Bob Gibson.

SETS ERRORLESS MARK—Ken Hubbs, Chicago Cubs' rookie second baseman, has now gone 76 games without an error, a major league record. Head Coach Charlie Metro congratulates him.

UBC Eight Preliminary Heat Winners

LUCERNE, Switzerland (CP) —The big and brawny University of British Columbia eight rowed to an easy victory Friday in one of the three preliminary heats of the world rowing championships.

The Canadians were not pushed in finishing 1½ lengths ahead of Australia over the rain-swept course of 2000 metres (one miles, 427 yards. The time of six minutes, 21.13 seconds was far off the world record of 5:30.20 set by this same UBC group in August at the British Empire Games trials in St. Catharines, Ont.

The winners of the other two 8-oar heats were Germany, in 5:55.98, and Russia in 6:21.30. All five crews in the heat won by the Germans bettered Russian and Canadian times. Among these were Philadelphia's Vesper Boat Club which finished fourth in 6:15.93.

The crack German crew is a new one making its debut in international competition after nine months of intensive training.

FIGHTS

By The Associated Press

Liverpool, England — Howard King, Reno, Nev., outpointed Ray Ssiel, Britain, 10. (Heavyweight).

Play-for-Fun Softball

Eagles scored four runs in the fourth and fifth innings to dump Cemetery Ghosts 13-6 in a fifth-round game of the B division semi-finals round-robin Thursday night.

The game meant nothing in deciding finalists for the division championship as both clubs had a perfect four wins and no losses record at the end of four rounds, leaving the remaining four teams far behind. Ghosts and Eagles now meet in the finals, starting Sept. 11.

Chuck White clouted two doubles, knocking in five runs, to pace the winners. F. Bach clouted a three-run home run in the fifth inning for the winners and T. Mores added a three-bagger.

Paul Peters led the Spook batters with a four-bagger, with P. Konkin clouting a triple and F. Zaitsoff and R. Kashluba doubles.

Eagles 300 442 0—13
Ghosts 011 040 0— 6

In a second B division semi-finals game, Royals dropped its third game as Inland Gas smashed seven home runs to defeat the Hotelmen 17-10.

L. Chatham clouted three home runs and a double for five runs to lead the IG batsmen. Bob Algar hit a grand slam circuit drive in the second frame, with E. Wah, F. Fowler, Chatham and B. Anderson hitting consecutive homers in the fifth inning.

P. Godfrey hit a triple and S. Grill a double for Royals.

Inland Gas 143 154 0—17
Royals 030 024 1—10

North Shore Tigers handed Larry's BA its fifth straight loss, edging the garagemen 9-7 in the final game of the B division semi-finals. The victory was the first in five games for Tigers.

J. Enwright led the winners with a three-run triple in the second inning.

North Shore 140 22—9
Larry's 222 10—7

Final B Division semi-finals standings are:

	W	L	P
Eagles	5	0	10
Cemetery Ghosts	4	1	8
Inland Gas	3	2	6
Royals	2	3	4
North Shore	1	4	2
Larry's BA	0	5	0

Jr. Hockey Heads To Meet

Kootenay International Junior Hockey League heads from Cranbrook, Trail, Spokane and Nelson will meet in Nelson Sunday to decide a schedule and constitution for the newly formed junior loop.

At the formation of the league in July it was decided a schedule and a constitution would be adopted at a meeting in September. Purpose of the two-month quiet was to give the four clubs an opportunity to lay plans for entry into junior hockey action.

Also at the meeting policy of admission of other clubs into the league and refereeing will be discussed.

ROTARY DUMPS A.C.T. 9-3 IN LL SEMIS OPENER

A double and a two-run homer in the sixth inning by Don Cavalier, came too late as Rotary dumped ACT 9-3 in the first game of the Little League semi-finals at Queen Elizabeth Park Friday night.

Leading 3-0 after the first inning, Rotary held ACT off the scoresheet until the final frame.

Hitting doubles for Rotary were Greg Joyce and Ken Kuhn, who also pitched the whole game for Rotary. Kuhn gave up four hits and three walks while striking out seven.

For ACT Cal Morton and Al Koehle handled the pitching duties, walking 11, striking out 8 and giving up five hits.

Nelson to Host Two Soccer Games Sunday

Cranbrook Rovers, 1962 Western International Soccer League champions, will meet Grand Forks in a league game at the Civic Centre grounds Sunday.

The contest is being played in Nelson because of the great travelling distance between the two centres.

In a second game, starting at 4 p.m., Nelson Savoys will clash with Trail Italicos. The Cranbrook vs Grand Forks game begins at 2 p.m.

ACT to Continue Supporting Youth Sports

The Associated Canadian Travellers will continue its keen interest in Nelson youth sports, it was decided at a monthly meeting of the club Friday night in the Nelson Hotel.

In the past few months ACT has recognized need for youth support in the city, and recently sponsored an entry in the Little League. In the winter the club plans to sponsor a minor hockey team in the Nelson minor hockey

CAPTURE TROPHY

CAMBRIDGE, Mass. (AP) — The United States recaptured the Sir Thomas Lipton trophy for international intercollegiate team sailing racing Friday from the British universities that have held the trophy since 1959.

Skippers from six U.S. universities won the match 5-2 in two days of racing on the Charles River basin at the Massachusetts Institute of Technology in Harvard's interclub dinghies.

RANGERS HAND PATRICK CLUB'S COACHING DUTIES

NEW YORK (CP) — Murray (Muzz) Patrick, general manager of New York Rangers for the last seven seasons, was named Friday to replace all-star defenceman Doug Harvey as coach of the National Hockey League club.

Harvey last month quit after one season as coach, but agreed to return as a player at a reported salary of $30,000 that probably will make him the highest paid star in the NHL. He had guided the Rangers to fourth place.

Patrick, who coached the Rangers for 18 months during the mid-1950s, also will keep his job as general manager, joining George (Punch) Imlach of Toronto Maple Leafs and Sid Abel of Detroit Red Wings, who both are manager-coaches.

Patrick said he will not get more money as manager-coach but pointed out that his contract with the Rangers makes him one of the highest paid executives in the NHL.

His appointment as manager-coach was announced by Irving M. Felt, chairman of the board of Madison Square Garden which owns the Rangers, and Bill Jennings, club president.

APPOINT ASSISTANT

The Rangers also announced that former goalie Emile (Cat) Francis, who for three seasons has coached their farm club, Guelph Royals of the Ontario Hockey Association Junior A, will be assistant to the general manager.

Patrick said Harvey and the veteran Bert Olmstead, drafted from Toronto for $20,000 last June, will help run the club when necessary.

Patrick said Olmstead, now harvesting his wheat crop on his 1,280-acre farm near Sceptre, Sask., probably will report to training camp in Vancouver a few days after the Sept. 12 opening.

The NHL season gets under way in Chicago Oct. 10.

Olmstead, 36 this week, announced after the playoffs that he was quitting the NHL. Then the Rangers drafted him and for a while there was doubt that he would report to them. But Patrick said he talked with him last Friday and Olmstead said he would report in Vancouver. But they have not yet come to terms.

MUZZ PATRICK
. . . coaching job also.

Safety Touch Gives Winnipeg 31-28 Edge

OTTAWA (CP)—Winnipeg Blue Bombers, helped by a piece of Ottawa strategy that backfired, scored a 31-28 win over the Rough Riders in an interlocking Canadian Football League game Friday night.

A crowd of 21,050 — largest of the season at Lansdowne Park — watched the Riders concede a safety touch with just over three minutes left and the Bombers leading by a single point.

Whit Tucker, one of the deep men on the play, caught the ball at his own goal line, hesitated for a moment and then stepped back over the line. Almost immediately he was brought to earth by a swarm of Winnipeg tacklers.

Lewis went 20 yards for his first touchdown, breaking loose on the left sidelines and knifing through the last Ottawa defenders near the five - yard line.

FUMBLE HURTS

Janzen's touchdown came as the result of a fumble by Ron Stewart on the final play of the first half. The Winnipeg halfback scooped up the loose ball on the Ottawa 24 and was untouched entering the end zone.

White put Ottawa back in the game in the second half after Millard Fleming reeled off a 50-yard runback of the opening kickoff.

Quarterback Russ Jackson passed for 31 yards to Stewart and on the next play White took a 20-yard throw in the end zone.

The Bombers then appeared to pull away on Kenny Ploen's 36-yard scoring pass to Lewis and James's four-yard run to pay dirt in the fourth quarter.

But Ron Lancaster came into replace Jackson as the Ottawa quarterback, and led the Riders to a 28-28 tie. He flipped a short pass which White caught for his second touchdown, hit Bobby Simpson for a 46-yard touchdown pass on a sleeper play, and threw to Tucker in the Winnipeg end zone for the tying points.

Then came Delveaux' single and the conceded safety touch. Riders, who would have started off their drive to tie the game from deep within their own end without the conceded safety touch, kicked off from their own 25.

The strategy was to force Winnipeg to give up the ball from a better vantage point for the Riders. But the western club managed to control the play for the rest of the game and was deep in Ottawa territory when the final gun sounded.

Leo Lewis paced Winnipeg with two touchdowns. Gerry James and Henry Janzen scored the other touchdowns. James converted all four touchdowns and Jack Delveaux rounded out the Bomber scoring with a single and a safety touch.

Ernie White had two touchdowns for Ottawa and Bobby Simpson and Whit Tucker got one each. All were converted by Moe Racine.

Winnipeg built up a 14-0 lead in the first half and at one stage of the third quarter was leading 28-7. But the Riders came back to tie the score at 28-28 early in the final quarter and the game was in doubt until Winnipeg exhibited its ball control during the dying minutes of the game.

British Rugby

LONDON (Reuters) — Results of Friday night's old country soccer games:

ENGLISH LEAGUE
Division II
Middlesbrough 4, Portsmouth 2
Division III
Shrewsbury 1, Bradford 2

DEATH MARS RACE—Charles Martin, 25, is flung against his safety belt as his racing car flips out of control after apparently brushing wheels with another machine and then striking a culvert. He is pronounced dead on arrival at a hospital.

Ball Rivalry Ends, Dynamos E.K. Champs

KIMBERLEY — Kimberley Dynamos won the East Kootenay baseball pennant Friday night, by defeating their arch rivals, the Kimberley Hobos 11-8.

In winning his second game of the five-game series, Ike Bodin gave up 10 hits, enough for the Hobs eight runs, while his teammates made three errors.

For the Hobos, starting pitcher Jim Nelson, who was charged with the loss, was relieved by Elgin Smith in the second inning. The pair of hurlers gave up 14 hits for the Dynamos 11 runs. Hobos also made three errors.

Each team fought for three runs in the first inning. The second inning saw the Dynamos take the lead with four runs, but it was also a scoring inning for Hobos, as Mike Russel blasted the ball for a three-run homer.

In the fifth inning the Dynamos picked up three more runs on three hits coupled with one Hobo error.

Hobos then, with the help of a two-run homer by John Kosiancic, picked up two mroe runs. Dynamos picked up another run in the seventh inning when, with his second hit of the night, Elmer Garringer drove in the final run of the game.

Another highlight of the game was the presentation of two of the league's trophies.

John Kosiancic, ace batter of the Hobos, was presented with the Bill Hatch trophy, for leading the league in batting.

The other presentation was made to Ike Bodin, Dynamos playing manager, as well as their star pitcher. His record this year was 11 and 3. Bodin received the Kootenay Enterprises Trophy, which is presented each year to the league's most valuable player.

Hobos 330 002 000— 8 10 3
Dynamos 340 030 100—11 14 3

MEMO: TO ADVERTISERS

The Hallmark of Circulation Integrity

AUDITED PAID CIRCULATION ABC

In the same way that STERLING on silver signifies a standard of known value, so is this A.B.C. emblem a symbol of FACTS about the circulations of newspapers and periodicals. It is the emblem of membership in the Audit Bureau of Circulations* and is assurance to advertisers that the circulations of member publications are measured, audited and reported in accordance with the rigid standards that have been mutually approved and adopted by advertisers and publishers. Here's why our membership in the A.B.C. is important to our advertisers and ourselves: At regular intervals one of the Bureau's large staff of experienced circulation auditors makes a thorough inspection and audit of our circulation records. The results of this exacting audit show: how much circulation we have; where it goes; how it was obtained; and many other FACTS that advertisers need as a sound basis for their advertising investments. This audited information is published by the Bureau in easy-to-read A.B.C. reports which are available to our advertisers on request.

ABC Report

*The Audit Bureau of Circulations, of which this newspaper is a member, is a cooperative, nonprofit association of 3,575 advertisers, advertising agencies and publishers. Organized in 1914, A.B.C. brought order out of advertising chaos by establishing: A definition for paid circulation; rules and standards for auditing and reporting the circulations of newspapers and periodicals.

Nelson Daily News

NELSON-SLOCAN ASSESSMENT AND COLLECTION DISTRICT

I HEREBY GIVE NOTICE that, on Wednesday, the 19th day of September, 1962, at the hour of 10:30 o'clock in the forenoon, at the Courthouse, Nelson, B. C., I will sell at public auction the lands and improvements thereon in the list hereinafter set out, of the persons in said list hereinafter set out, for all DELINQUENT AND CURRENT taxes due and unpaid by said persons on the date of tax sale, and for interest, costs, and expenses, including the cost of advertising said sale, if the total amount of taxes due up to and including the year 1960, and interest thereon, together with costs of advertising said sale, be not sooner paid.

Persons interested in purchasing property at tax sale are advised that tax sales do not extinguish existing Crown liens and other exceptions referred to in section 25 *(a)* of the *Land Registry Act* and section 137 of the *Taxation Act*.

LIST OF PROPERTIES

Name of Person Assessed	Short Description of Property	Taxes	Interest	Costs and Expenses	Total
	KOOTENAY LAND DISTRICT	$ c	$ c	$ c	$ c
Cheveldaye, Alex; Streight, Jack M. (Official Administrators of estate of Hanna Cheveldaye)	Bks. H, J, Lots 1 to 12, Bk. 28, Map. 486, D.L. 182, C. of T. 83646I, 99584I	63.26	2.89	13.00	79.15
McEwan, Joseph J.	Lot 13, Bk. 1, D.L. 184, Plan 360, C. of T. 121181I	37.24	1.54	13.00	51.78
Hagen, Olga (reg. owner, Mathia Hagen	Lot 9, D.L. 191, Plan 2062, C. of T. 50806I	3.79	.18	13.00	16.97
Simmons, Leon S.	Pt. Bk. 26, D.L. 205, Plan 800, shown outlined in red on Ref. Plan 82308I (save and except pt. subdiv. under Plans 2422, 2441), C. of T. 101978I	8.89	.39	14.00	23.28
Holmes, Harvey (reg. owner, Sam Bachinsky)	Bk. 8, D.L. 206 and 206A, Plan 1997, C. of T. 105824I	16.17	.73	14.00	30.90
	D.L. 206, 206A, Plan 2075				
Holmes, Harvey (reg. owner, Sam Bachinsky)	Lot 2, C. of T. 105823I	165.23	7.78	14.00	187.01
Holmes, Harvey (reg. owner, Sam Bachinsky)	Lots 3, 4, C. of T. 105823I	26.99	2.01	14.00	43.00
	Lots 273, 1236, Plan 2927				
Simmons, Leon S.	Lot 1, C. of T. 110455I	19.17	.87	13.00	33.04
Simmons, Leon S.	Lot 2, C. of T. 110455I	19.17	.87	13.00	33.04
Simmons, Leon S.	Lot 3, C. of T. 110455I	19.17	.87	13.00	33.04
Sookerukoff, Peter W.; Sookerukoff, Bill W.	Bk. 10, D.L. 303, Plan 782, C. of T. 90305I, 77581I	31.43	2.96	14.00	48.39
	D.L. 304, Plan 926				
Crossley, C. E. M. (reg. owner, Columbia and Kootenay Railway and Navigation Co.)	Bks. 309, 310, C. of T. 14/13/14120A	23.38	1.07	14.00	38.45
Crossley, C. E. M. (reg. owner, Columbia and Kootenay Railway and Navigation Co.)	Bk. 312, C. of T. 14/13/14120A	11.69	.54	14.00	26.23
Crossley, C. E. M. (reg. owner, Columbia and Kootenay Railway and Navigation Co.)	Bk. 313, C. of T. 14/13/14120A	11.69	.54	14.00	26.23
Crossley, C. E. M. (reg. owner, Columbia and Kootenay Railway and Navigation Co.)	Bk. 314, C. of T. 14/13/14120A	11.69	.54	14.00	26.23
Crossley, C. E. M. (reg. owner, Columbia and Kootenay Railway and Navigation Co.)	Bk. 315, C. of T. 14/13/14120A	11.69	.54	14.00	26.23
Buerge, Bert D.	Lot 19, D.L. 309, Plan 1092, C. of T. 106209I	114.70	5.28	13.00	132.98
Buerge, Bert D.	Bk. 20, D.L. 309, Plan 1858, C. of T. 117257I	23.89	1.08	14.00	38.97
Bradford, William E.	Bk. 157, D.L. 400, Plan 1257, C. of T. 68924I	17.21	.81	14.00	32.02
Kopp, Sebastian	Lot 22, D.L. 812, Plan 1417, C. of T. 93283I	78.10	3.48	14.00	95.58
	D.L. 812, Plan 1419				
Chauleur, Armand; Chauleur, Madeleine	That pt. Bk. 27, Lot 891, Plan 698, which lies N. of the easterly production of the S. boundary of the ptn. of Bk. 27 shown on Ref. Plan 67705I and W. of a line 64.45 ft. distant from and parallel to the E. boundary of said ref. plan, C. of T. 122576I	98.20	4.39	13.00	115.59
Martens, John H.	Parcel No. 1 of Parcel B of Bk. 2 (except pt. shown coloured red on Explan. Plan 20776I), D.L. 892, Plan 698A, C. of T. 93046I	19.40	1.48	14.00	34.88
Rossland Mines Ltd.	D.L. 936, being Surface Rights of Homestake Mineral Claim, C. of T. 72865I	8.89	.39	14.00	23.28
Wiens, Aileen M. (reg. owner, Aileen M. Dunlop)	Bk. 22, D.L. 1236, Plan 785, C. of T. 94028I	21.20	.53	14.00	35.73
	D.L. 1236, Plan 2742				
Lins, Allen	Lot 3, C. of T. 101098I	122.58	5.46	13.00	141.04
Postnikoff, Jack (unreg. A/S Irving J. Trembath)	Bk. 226, D.L. 1236, Plan 785B, C. of T. 66486I	10.25	.39	14.00	24.64
Simmons, Leon Selk	That pt. of Sub-lot 38 of Lot 1236, Plan X69, lying N. of a line drawn easterly perpendicular to the W. boundary thereof, from a point on the said W. boundary, distant northerly 300 ft. from the S.E. corner of Bk. 42 (save and except thereout that pt. subdiv. by Plan 2927), C. of T. 109568I	491.35	33.33	14.00	538.68
Norcross, Esther	Lots 1, 2, 3, Bk. 5, D.L. 1237, Plan 641, C. of T. 124812I	7.94	.36	13.00	21.30
Kushner, Tom	Bk. A of Sub-lot 5, D.L. 1238, Plan 1996, C. of T. 82991I	42.59	2.31	14.00	58.90
	D.L. 1238, Map X 55				
Pond, S. P. (reg. owners, Mary Coluccio, Lary Coluccio)	That pt. Sub-lot 23, commencing at the S.E. corner of said Sub-lot 23; thence N. along the E. boundary 2,640 ft. to a point; thence westerly parallel to the S. boundary 2,640 ft. to a point; thence southerly parallel to the easterly boundary 2,640 ft. to the S. boundary; thence easterly along S. boundary to the point of commencement, C. of T. 35739I	74.81	3.43	14.00	92.24
	D.L. 1242, Plan X 59				
Tarron, Julius W.	Sub-lot 33, C. of T. 72924I	56.99	3.42	14.00	74.41
	D.L. 1242, Plan 640				
Amoroso, Antonio C.	Lot 1, Bk. 1, C. of T. 75480I	21.83	1.14	13.00	35.97
Kushnir, Tom	Lot 1, Bk. 26, C. of T. 99500I	37.67	1.72	13.00	52.39
MacDonald, Charles Kennedy	Lots 4, 5, Bk. 28, C.G. 6340/934	97.29	4.44	13.00	114.73
DeJong, John	Sub-lot 42, Lot 1242, Plan X 59 (save and except thereout R. of W. West Kootenay Power and Light Company as shown on Plan 1686), C. of T. 95909I	93.37	4.26	14.00	111.63
	D.L. 2546, Plan 688				
Riddell, Amy E.	Lots 11 to 20 (incl.), Bk. 6, C. of T. 93079I	21.72	.70	13.00	35.42
Wallace, Avery G.	Bk. 2, D.L. 4592, Plan 2378, C. of T. 81810I	50.72	2.34	14.00	67.06
Card, Horace M.	Bk. 12, Plan 1721, D.L. 4599, C. of T. 78778I	67.51	1.54	13.00	82.05
Hutchins, Walter W. (exec. of estate of Ethel M. Hutchins)	Lot 3, D.L. 5574, Plan 1000, C. of T. 107760I	58.16	3.27	14.00	75.43
	D.L. 7611, Plan 820				
Zietsoff, Bill	Bk. 13, C. of T. 93008I	10.92	.50	14.00	25.42
Zietsoff, Bill	Bk. 14, C. of T. 93008I	14.39	.66	14.00	29.05
China Creek Water Works Ltd.	Firstly, Parcel A (D.D. 52314I), Lot 7187 (save and except that pt. shown outlined in red on Ref. Plan 52556I and that pt. subdiv. by Plan 2100); secondly, that pt. of Lot 7187 lying to the N. of a straight line extending westerly between the S.W. corner of Lot 7163 and the point on the W. boundary of Lot 7187 distant 20 ch. southerly from the N.W. corner of Lot 7187, C. of T. 115906I	26.68	1.18	14.00	41.86
Liechti, Werner P.	Bk. 1, D.L. 7187, Plan 2100, C. of T. 75846I	6.01	.20	13.00	19.21
Feller, Helmuth; Sager, David Jack	Bk. C, D.L. 7365, Plan 992, C. of T. 67071I	315.44	10.99	14.00	340.43
Goucher, Gilbert (V.L.A.)	Bk. 1, D.L. 7453, Plan 1035, C. of T. 102483I	457.63	18.06	14.00	489.69
	D.L. 8777, Plan 1516				
Danshin, John G.	Bk. 25, C. of T. 91070I	5.30	.35	14.00	19.65
Danshin, John G.	Lot 27, C. of T. 91068I	5.51	.37	14.00	19.88
Wills, John D.	Bk. B, D.L. 8801, Plan 966, C. of T. 40770I	22.49	1.43	14.00	37.92
Kootnikoff, Peter	D.L. 8802, C. of T. 42078I, 89369I	71.47	4.29	14.00	89.76
Soukochoff, William; Soukochoff, Mary (reg. owner, N. A. Landis)	That pt. D.L. 8942 outlined in red on plan attached to D.D. 11768 (except pt. outlined in red on Plan 49294I, C. of T. 55826I)	28.69	1.34	14.00	44.03
Purex Lime Co., Ltd.	Pt. Lot 9056 shown outlined in red on Ref. Plan 109238I, C. of T. 109238I	28.17	1.21	14.00	43.38
Flannery, Milo Patrick	D.L. 9058, C. of T. 51690I	49.66	2.26	14.00	65.92
Soukochoff, William; Soukochoff, Mary (reg. owner, Nellie Landis)	D.L. 9409, C. of T. 55826I	277.78	14.25	14.00	306.03
Tayler, Erwin M.	Lots 4, 5, 6, Bk. 8, D.L. 10004, Plan 1175, C. of T. 103064I	64.05	4.20	13.00	81.25
	Lot 10004, Plan 2014				
Loofs, Wolfe P.	Lot 5, C. of T. 94672I	4.64	.21	13.00	17.85
Wineberg, William J.	Lot 9, C. of T. 115668I	4.64	.21	13.00	17.85
	D.L. 10930, Plan 1839				
Knopp, Reinhold; Knopp, Helen (reg. owner, Dorothy I. Parks)	Bk. 1, C. of T. 110372I	109.82	5.50	14.00	129.32

NELSON-SLOCAN ASSESSMENT AND COLLECTION DISTRICT

(Continued)

Wills, John D.	S. ½ D.L. 12329, C. of T. 64731I	20.70	1.51	14.00	36.21
Tupek, John; Tupek, Marjorie	Bk. 3, Map 1653, D.L. 12716, C. of T. 83031I	58.95	4.32	14.00	77.27
Barnett, George H.	Bk. 7, Tp. 7A, Plan 2557, C. of T. 113819I	117.40	5.19	13.00	135.59
	Tp. 9A, Map X 62				
Butorac, Muriel M. (reg. owner, Henry Hettinga, Attie Hettinga)	Pt. Sub-lot 37, which lies N.W. of Rossland Trail Wagon Road diversion as shown outlined in red on Plan D.D. 9803, C. of T. 63067I, 63448I	28.72	.83	14.00	43.55
Rossland Mines Ltd.	Parcels 54, 55, C. of T. 88368I	37.24	1.68	14.00	52.92

K. D. McRAE,
Provincial Collector.

NELSON-SLOCAN ASSESSMENT AND COLLECTION DISTRICT

I HEREBY GIVE NOTICE that, on Thursday, the 20th day of September, 1962, at the hour of 10:30 o'clock in the forenoon, at the Courthouse, Kaslo, B. C., I will sell at public auction the lands and improvements thereon in the list hereinafter set out, of the persons in said list hereinafter set out, for all DELINQUENT AND CURRENT taxes due and unpaid by said persons on the date of tax sale, and for interest, costs, and expenses, including the cost of advertising said sale, if the total amount of taxes due up to and including the year 1960, and interest thereon, together with costs of advertising said sale, be not sooner paid.

Persons interested in purchasing property at tax sale are advised that tax sales do not extinguish existing Crown liens and other exceptions referred to in section 25 *(a)* of the *Land Registry Act* and section 137 of the *Taxation Act*.

LIST OF PROPERTIES

Name of Person Assessed	Short Description of Property	Taxes	Interest	Costs and Expenses	Total
	KOOTENAY LAND DISTRICT—Continued				
	Plan 245A	$ c	$ c	$ c	$ c
Houser, William Lewis; Giegerich, Henry	Lots 10, 11, 12, 13, Bk. F of S.E. ¼ of Sec. 5, C. of T. 38482I, 27967I, 27013I	60.01	2.96	13.00	75.97
Burns, John	Lot 1, Bk. L of S.E. ¼ of Sec. 5, Tp. 1, C. of T. 28052I	6.19	.27	13.00	19.46
Davidson, William R.	All Bk. B, D.L. 196, Plan 1253, lying E. of Government road (except Parcel 1, Explan. Plan 175461), C. of T. 64718I	4.48	.27	13.00	17.75
	Lot 381, Plan 1114				
Shook, Sarah C.	Bk. 1, C. of T. 55275I	20.86	.94	14.00	35.80
Shook, Sarah C.	Bk. 2, C. of T. 55275I	21.64	.97	14.00	36.61
Shook, Sarah C.	Bk. 3, C. of T. 55275I	7.73	.35	14.00	22.08
Shook, Sarah C.	Bk. 4, C. of T. 55275I	9.28	.42	14.00	23.70
Shook, Sarah C.	Bk. 5, C. of T. 55275I	16.22	.73	14.00	30.95
Shook, Sarah C.	Bk. 6, C. of T. 55275I	6.95	.32	14.00	21.27
Shook, Sarah C.	Bk. 7, C. of T. 55275I	7.73	.35	14.00	22.08
Shook, Sarah C.	Bk. 8, C. of T. 55275I	6.95	.32	14.00	21.27
Shook, Sarah C.	Bk. 9, C. of T. 55275I	9.28	.42	14.00	23.70
Shook, Sarah C.	Bk. 10, C. of T. 55275I	35.52	1.61	14.00	51.13
Shook, Sarah C.	Bk. 11, C. of T. 55275I	9.28	.42	14.00	23.70
Shook, Sarah C.	Bk. 12, C. of T. 55275I	36.30	1.64	14.00	51.94
Shook, Sarah C.	Bk. 13, C. of T. 55275I	39.39	1.78	14.00	55.17
Shook, Sarah C.	Bk. 14, C. of T. 55275I	37.07	1.67	14.00	52.74
Shook, Sarah C.	Bk. 15, C. of T. 55275I	23.17	1.05	14.00	38.22
Shook, Sarah C.	Bk. 16, C. of T. 55275I	33.21	1.50	14.00	48.71
Shook, Sarah C.	Bk. 17, C. of T. 55275I	30.12	1.37	14.00	45.49
Shook, Sarah C.	Bk. 18, C. of T. 55275I	30.89	1.40	14.00	46.29
Mack, John	Bk. B, Lot 381, Plan 1815, C. of T. 85190I	150.13	7.04	14.00	171.17
Nevocshonoff, L. (reg. owner, Walter Bawdon)	Bk. 81, Lot 383, Plan 958, C. of T. 6495I	24.72	1.12	14.00	39.84
	Lot 383, Plan 1022				
Nevacshonoff, Lucy	Bks. 158, 159, C. of T. 67274I, 113936I	53.59	2.49	14.00	70.08
Davidson, William R.	Lots 1 to 4, Bk. 11, Lot 403, Plan 553, C. of T. 62671I	15.03	.67	13.00	28.70
Palola, Eino M.; Palola, Senia A.	Bks. 42 and 42A, Lot 437, Plan 516, C. of T. 96261I	13.60	.73	13.00	27.33
Walters, Marvin F.	Bk. 3, D.L. 528, Plan 2700, C.G. 8146	9.27	.41	13.00	22.68
Graham, William E. (exec. of estate of John Bergquist)	Lot 1802, C. of T. 125261I	9.02	.42	14.00	23.44
H. M. Dignam Corporation Ltd.	Lot 2828, surface rights Howard Mineral Claim, C. of T. 112074I	6.19	.27	14.00	20.46
	Lot 3460, Plan 1115				
Kalesnikoff, Sam Cecil; Kalesnikoff, Fanny S.	Bk. 230, C. of T. 54279I	68.67	3.18	14.00	85.85
Chernoff, William W.	Bk. 233, C. of T. 37803I	16.45	.12	14.00	30.57
Chernoff, William W.	Bk. 241, C. of T. 90565I	6.24	.43	14.00	20.67
Chernoff, William W.	Bk. 242, C. of T. 74340I	6.23	.44	14.00	20.67
Wilcox, Dwight M.	Bk. 256, Lots 3460, 3461, Plan 1115, C. of T. 5094I	20.86	.94	14.00	35.80
	Lot 3464, Plan 949				
Day, Harry	Bk. 57, C. of T. 5100I	20.09	.91	14.00	35.00
Braun, Joseph	Bk. 65, C.G. 1841/889	20.09	.91	14.00	35.00
	D.L. 5022, Plan 804				
Derbyshire, Joseph Clifton	Bks. 8, 9, C. of T. 89504I	64.09	3.50	14.00	81.59
	Lot 4595, Plan X 31				
Davidson, William R.	That pt. W. ½ of Sub-lot 15 which lies to the S. of the production easterly of the southerly boundary of Bk. A, Lot 7615, Plan 838, C. of T. 64716I	30.44	1.38	14.00	45.82
Davidson, William R.	Sub-lot 96, C. of T. 111227I	169.34	9.80	14.00	193.14
	Lot 5022, Plan 757				
Derbyshire, J. Clifton (V.L.A.)	Bk. 1, Bk. D (except pt. assigned Letter A, D.D. 15018I), C. of T. 7498I	53.92	2.41	14.00	70.33
Derbyshire, Joseph Clifton	Parcel B, Ref. Plan 6848I of Lot 4, Bk. D, C. of T. 89503I	19.01	1.45	14.00	34.46
	Lot 7161, Plan X 39				
Polovenekoff, Helen (execx. of estate of John Polovnikoff)	Sub-lot 6 (except pt. lying to the N. and W. of Lot 3196), C. of T. 116377I	82.65	4.76	14.00	101.41
Polovenekoff, Helen (execx. of estate of John Polovenekoff)	Sub-lot 8, C. of T. 116377I	147.30	6.62	14.00	167.92
	D.L. 7615, Plan 838				
Davidson, William R.	Bk. B (except pt. assigned No. 1, D.D. 16803I), C. of T. 64717I	23.46	1.61	14.00	39.07
	Lot 7547, Plan 1028				
Zeitsoff, Bill	Bk. 35A, C. of T. 63513I	9.86	.45	14.00	24.31
Zeitsoff, Bill	Bk. 36, C. of T. 63513I	28.62	1.32	14.00	43.94
	Lot 8127, Plan 1187				
Zeitsoff, Bill	Bk. 24, C. of T. 63511I	45.13	1.23	14.00	60.36
Flodin, Helmer (Crown Grantee, George P. Percival)	Bk. 38, Lot 8506, Plan 1187, C.G. 3053/601	44.50	1.99	14.00	60.49
Fisher, Roy Samuel	Sub-lot 8 of Lot 12075, Plan 1570 (save and except those pts. subdiv. by Plans 2158 and 4230), C. of T. 119026I	59.64	5.29	14.00	78.93
Polovenekoff, Helen (execx. of estate of John Polovnikoff)	Lot 12304, C. of T. 116376I	9.45	.69	14.00	24.14
Polovnikoff, Helen (execx. of estate of John Polovenekoff)	Lot 12305, C. of T. 116376I	13.50	.99	14.00	28.49

Dated at Nelson, B. C., this 7th day of August, 1962.
se6—2089

K. D. McRAE,
Provincial Collector.

Adoula Warns Against Violations

LEOPOLDVILLE, The Congo (AP) — Premier Cyrille Adoula warned Portugal today against violations of The Congo's frontiers and airspace by Portuguese units from Angola.

"Until now, so as not to bring a deterioration in our relations we have regarded these incursions into our territory as simple ignorance of the actual frontiers," Adoula said. "Now we will consider every violation of our territory as aggression against The Congo."

The premier's statement was handed to the press. He also remarked on press reports of a diplomatic protest from the Portuguese government over The Congo's support for the Angola Nationalist Movement—a protest which he said he has not received.

"The policy we have applied and will continue to follow in the Angolan affair concerns simply the right of peoples to self-determination, a right recognized by the United Nations charter," Adoula said.

He added that nothing in The Congo's attitude should be considered as hostility against the people of Portugal itself.

STRIKE LOOMS

VANCOUVER (CP)—A strike plants in the Vancouver area is scheduled to start Monday. The milworkers' local of the United Brotherhood of Carpenters and Joiners voted to strike after employers rejected a demand for a wage increase of 25 cents an hour on a basic scale of $2.11 and $2.26 an hour.

Phone 352-3552 for Classified

Classified

BIRTHS

JOHNSON — To Mr. and Mrs. William Johnson, Silverton, at Kootenay Lake General Hospital, September 6, a daughter.

NELSON — To Mr. and Mrs. Maynard Nelson, RR2, at Kootenay Lake General Hospital, September 7, a daughter.

HELP WANTED

FABULOUS . . . Fall selling season just started. Tremendous earnings available selling both product and service in exclusive territory. No door-to-door selling. Highest commissions paid weekly as orders are received. Full commissions on plentiful repeat business. No cash investment. Car necessary. Top quality products. Write Certified Electric Company, Dundas, Ontario.

EXPERIENCED MEN WANTED for expanding interior shake operation. Buckers, block makers, packers, re-saw operator. Steady work throughout winter. Apply Box 498, Daily News.

EXPERIENCED SILK OR wool presser, none other need apply. Apply at Crystal Laundry Ltd., Trail, B.C.

HELP WANTED—FEMALE

WOMEN WHO CAN DRIVE . . . If you would enjoy working 3 or 4 hours a day calling regularly each month on a group of Studio Girl Cosmetic clients on a *route to be established* in and around Nelson, and are willing to make light deliveries, etc., write STUDIO GIRL COSMETIC, Dept. CDS-10, 840 Lafleur Ave., Monterial 32. Route will pay up to $5.00 per hour.

SEWERS WANTED IMMEDIATELY. Work at home doing simple sewing. We supply materials and pay shipping both ways. Make up to $1.40 an hour. Piece work. Apply Dept D-4, Box 7010, Adelaide Post Office, Toronto 1, Ontario.

START YOUR OWN CAREER in an exciting business with unlimited opportunities for advancement as an Avon Representative. Apply to: Mrs. E. C. Hearn, Avon Manager, Apt. 15, The Glenview, Trail, B.C.

WANTED—ELDERLY LADY TO baby-sit. Apply Box 307, Nelson Daily News.

LADY TO BABY-SIT AND DO light housework 5 days a week. Phone after 4, 352-6402.

SITUATIONS WANTED

NELSON SEPTIC TANK SERVICE. Reasonable, dependable service. Phone 352-3663.

WILL BABY SIT CHILDREN IN my home. Ph. 352-2329.

WILL LOOK AFTER CHILDREN in my own home. Ph. 352-5907.

SEWING AND MINOR ALTERATIONS. Phone 352-7432.

PUBLIC NOTICES

SHERIFF'S SALE

Under and by virtue of a Warrant of Execution issued out of the Nelson Registry of the County Court of West Kootenay, wherein the Canadian Credit Men's Trust Association Limited is Plaintiff and James Melvin O'Reilly, carrying on business under the trade name and style of Central Welding and Pump Supplies and Central Welding and Pump Supplies are Defendants, to me directed, I have seized and offer for sale by tender all the right, title and interest of James Melvin O'Reilly of Robson, B.C., in the following described chattels:

1—1956 Volkswagen Panel, Serial No. 20-174837, Licence No. CH6-707 (61).

Written offers will be received by the undersigned up to 4:00 p.m. Friday, the 14th of September, 1962.

Terms of Sale — Cash.

The highest or any offer not necessarily accepted.

Further information may be obtained from the undersigned and the vehicle is at Robson, B.C.

Thomas G.C. Fox, Esq.,
Sheriff, County of Kootenay
Court House,
Nelson, B.C.

Nelson Daily News

Circulation Dept., Phone 352-3552

Price per single copy, 10 cents
By carrier per week, 35 cents in advance.

Subscription rates:

By Mail in Canada Outside Nelson

One month	$ 2.00
Three months	5.00
Six months	10.00
One year	18.00

By Mail to United Kingdom or the Commonwealth

One month	$ 2.00
Three months	6.00
Six months	11.00
One year	20.00

By mail to U.S.A. or Foreign Countries

One month	$ 2.50
Three months	7.00
Six months	13.00
One year	24.00

Where extra postage is required, above rates plus postage.

For delivery by carrier in Cranbrook, phone Mrs. Stanley Willison;
In Trail, Mrs. W. E Spooner;
In Kimberley, Mrs. A. W. Brown.

to BUY SELL TRADE RENT HIRE HELP read the Want Ads

Phone 352-3552

MACHINERY

NEED A LOADER? SEE THESE AT FINNING'S!

Finning's have 15 good used loaders in stock now. They're all fully equipped with buckets and/or forks, and/or winches. Come in and look them over. You'll find the right loader for your job at the right price. Call Finning's TODAY !

John Deere 440, w/bucket, fork and clamp, dozer, winch, integral arch. In generally good condition. Fair Buy, fob Cranbrook. FT-6179. $7,200

Cat 933 Traxcavator, 1956, with 1 yd. bucket, lumber forks, op. guard. In good condition. Certified Buy, 60-day warranty, fob Vernon. FT-6046. $8,950

Hough loader, 1957, with 1-½ yd. bucket. Tires recapped. Balance in good operating condition. Fair Buy, fob Chilliwack. FT-6502. $10,300

John Deere 440, 1959, w/bucket, counterweight. In fair to good operating condition. Fair Buy, fob Vancouver. FT-6076. $3,950

Wagner LD8 Scoopmobile, with forks, bucket, blade. Repaired to good condition. Fair Buy, fob Williams Lake. FT-6480. $9,750

Timber Toter, model 850, with rebuilt Ford engine. Machine in good working order. Fair Buy, fob Chilliwack. FT-6496. $5,500

Wagner LD7 Scoopmobile, w/cab, bucket, forks. 14:00 x 24, 12-ply tires. In generally good condition. Fair Buy, fob Williams Lake. FT-6538. $13,750

Your Caterpillar Dealer
FINNING TRACTOR
"Where Used Equipment Is a Business — NOT a Sideline
Nelson — Phone 352-6622

(Continued Next Column)

MACHINERY (Continued)

MADE IN B.C.
FOR B.C. LOGGING
The New Saw
With a Real Punch
PROVEN PERFORMANCE
The Tall Timber Boys Say
It Is a Champion
SEE — TRY — BUY
The New Low Price
PM CANADIEN 270 DIRECT DRIVE CHAIN SAW
MAC'S
Welding & Equipment Co Ltd.
514 Railway St. Ph. 352-5301

MINING MACHINERY. 315 CFM compressors, mucking machines, all types of mining equipment for sale — rent or rental purchase. Phone Slocan 355-2241.

CAT. 30, BLADE AND WINCH. Double drum jammer on '47 truck. 1954 5-Ton Truck any machine for reasonable price. Apply Box 598 Nelson News.

$1000 DOWN. TD 18 CAT, CARCO winch and hydralic angle dozer newly overhauled. Full price $5500. Slocan 355-2241.

20 LB. MINE RAIL AND 2" black pipe for sale. Phone Slocan 355-2241.

ROOM AND BOARD WANTED

ACCOMMODATION REQUIRED by Sept. 14th for incoming art students. Both room and board and light housekeeping desired. Please phone Barry at 352-6051.

LOST AND FOUND

LOST YELLOW KITTEN VICINity Observatory and Kootenay Streets. Phone 352-5869.

BUSINESS & PROFESSIONAL DIRECTORY

A handy alphabetical guide to goods and services available in Nelson.

Asphalt Paving

Nelson Asphalt Paving Ltd.
Phone 352-7621 — Nelson, B.C.

Automobile Dealers

BEACON MOTORS LTD.
Pontiac — Buick
Vauxhall — GMC
701 Baker St. Phone 352-6641
24 Hour Wrecker Service
Front End Aligning —
Automatic Service
Body and Paint Shop

BILLS' MOTOR-IN LTD.
(Studebaker-Lark)
213 Baker St. Phone 352-3231

RENAULT SALES & SERVICE
at Frank's Auto
Phone 352-6411 295 Baker St.

NORTH SHORE SERVICE
(Standard-Triumph)
Open 8 a.m. - 10 p.m.
Across Lake Phone 352-2929

PARKVIEW MOTORS LTD.
(Rambler — Volkswagen)
323 Nelson Ave. Phone 352-5355

Austin - Morris - MGA - Wolseley
Cars and Parts Depot
STAR AUTO SERVICE LTD.
Ymir Rd. Ph. 352-7421 Nelson

Building Supplies

BEE BUILDING SUPPLY LTD.
Everything in waterproof plywood
301 Baker St. Phone 352-3135

BURNS LUMBER CO. LTD.
602 Baker St. Phone 352-6661

COLUMBIA TRADING CO.
901 Front St. Phone 352-5571

ZEEBEN LUMBER CO.
Ymir, B.C. Phone Salmo 357-9375

Cleaning Service

We Clean Offices, Stores, Houses
Free Estimates.
DUTCH CLEANING SERVICE
Phone 352-6323

Contractors

For a Quality Custom House
Phone 352-5915
MAPLE LEAF CONSTRUCTION

Engineers and Surveyors

BOYD C. AFFLECK
B.C.L.S., P. Eng.
218 Gore Street. Nelson
Phone 352-3341

Engineers and Surveyors

ALEX CHEVELDAVE
B.C. Land Surveyor — 33 Pine St
Ph 365-5342 — Castlegar, B.C.
BAERG & CAMPBELL
373 Baker— Nelson —Ph. 352-7434
Box 653 — Creston — EL 6-4224
909 Baker—Cranbrook—JU 6-3622

RAY G. JOHNSON
B.C. Land Surveyor and Engineer
369 Baker St. Nelson. Ph. 352-7117

Garages

SHELL SERVICENTRE
Phone 352-2014
Wheel Aligning and Balancing
301 Nelson Avenue — Nelson

Upper Fairview Motors Ltd.
Cor. 7th at Davies Ph. 352-2525

Insurance

Allstate Insurance Agent
Simpsons-Sears, Trail Ph. 364-1144
Nelson: Saturdays. Ph. 352-5531

Jewellers

CUTLER'S JEWELLERY
For fine watches and repairs
Phone 352-9012 511 Baker St.

Novelty Shops

SOUVENIRS! NOVELTIES!
The Cutest — HOBBY SHOP

Paint Contractors

F. H. DOYLE
Paint Contractor
Phone 352-7311 — Nelson

Printing

NELSON DAILY NEWS
Printers — Lithographers
Color Printing
Phone 352-3552

Radio & TV Service

VIDEO ELECTRONICS
405 Hall St. — Phone 352-3355

Sporting Goods

Fred Whiteley's Sport Shop
488 Baker Street Phone 352-7741

Topsoil, Gravel

Larry's Topsoil, Sand and Gravel
9th and Davies. Ph. 352-2355 days
or 352-7576 evenings.

PROPERTY, HOUSES, FARMS, ETC., FOR SALE

1—The home for the whole family. Situated on a fully landscaped and gardened level lot is this striking 1½ storey, 3-bedroom home. Featuring full basement with a completed room, fireplace in large living room, large kitchen, aluminum awnings, automatic gas furnace, attached garage with paved driveway. See this one. All for **$11,900**
With $3000 down.

2—Retired couple need a small home plus an investment? Look no further, here are two clean, comfortable and compact homes on one lot; live in one while you rent the other. Both selling for **$7000**
With $2500 down.
Call for details now.

3—Rock Orchard on the market again. 25.92 acres, all level; 2-bedroom cottage with blue roof. 800 feet frontage on Nelson-Ymir highway.

4—Why Pay Rent? This duplex will help pay for itself while living in your own 2-3 bedroom lower quarters. On a large view private corner lot. Try $1000 down.

5—Small farm at Procter. 40 acres, with 2-bedroom house and other improvements. Lots of water and power. Try your down payment. Yours for only **$5000**

6—Older style but well looked after. Four-bedroom, 2-storey home. Located close to town, schools, hospital and Gyro Park. In good condition. Price **$7000**
Terms.

Salesman
KENNEDY FACCHINA
For the Best in Real Estate
William Kalyniuk Agencies
534 Josephine St.
Phone 352-2425 Nelson, B.C.

BALFOUR LAKESHORE — WE have been fevored with instructions from Capt. D. MacPherson to sell his Balfour lakefront property — 1 acre level, landscaped, parklike with 110 ft. lakefrontage. Modern bungalow with attached garage. L.R. 13 x 20 with fireplace and picture window, kitchen wired 220, dinette, 2 bedrooms with closets, complete bathroom, colored plumbing. Full basement, concrete foundation and floor above high water, piped hot air furnace with stoker, space for addition room. Age 10 years. Price $19,500 terms, furniture can be purchased. For full particulars, T. D. ROSLING & SON LTD., 352-3581.

FULLY MODERN HOUSE WITH 3 bdrms., living rm., kitchen, dining rm., bath, full basement. Also 2 rm. house on 20 acres, 4 acres cleared, water, electricity. $1500 down, full price $8000. Apply Voykin Coffee Shop, Passmore.

WHY PAY RENT? LOOK, THIS duplex will help pay for itself while living in your own 2-3 bedroom lower quarters. On a large view private corner lot. Try $1,000 down. William Kalyniuk Agencies. Phone 352-2425.

2 BDRM. WARTIME HOME, corner lot, 1528 Falls St. Full price $6500, terms available. Contact Nelson Railway Employees Credit Union, 253 Baker St. or Phone 352-7383.

11 ACRES OF LAND, HOUSE, barn, electricity, river along property. For directions enquire Markoff Store, Slocan Park.

3 BEDROOM HOUSE ON 1½ ACres. Large living room and patio. Small study. Phone 35-5265.

FOR QUICK SALE CLEAN 3-bdrm. house. Down payment to equity. Bal. easy monthy payments. Ph. 352-3681.

2-B.R. HOUSE FOR SALE. — Apply 308 Observatory St. or phone 352-5860.

IN FAIRVIEW. NEW 2-BEDroom house. Gas heat. Phone 352-3889.

2 BEDROOM HOUSE ACROSS from Junior High for sale or rent. Ph. 352-6866.

LOT 60 X 120, VIEW STREET. Phone 352-2470.

LEVEL BUILDING LOTS. — Terms. Phone 352-5418.

PETS, CANARIES, BEES

K 9 REG. BOARDING KENnels. Fruitvale Highway G. A. Crawford prop. Ph. 367-2483.

SEWING MACHINES

BEFORE YOU BUY A SEWING machine see the new Kenmore Push-Button Twin-Needle Automatic Zig-Zag at Simpsons-Sears. Only $99.88. Backed by our famous 20 year guarantee.

AUTOMOTIVE, BICYCLES MOTORCYCLES

BEACON BETTER BUYS

'61 PONTIAC PARISIENNE FORDOR HARDTOP Fully Equipped. $3090

'61 SIMCA SPORT COUPE, $1645

'61 CHEV. TUDOR SEDAN Two-Tone, 6-Cyl. Real Sharp. $2085

'60 FORD FAIRLANE FORDOR, $1990

'58 LINCOLN FORDOR HARDTOP. Fully Equipped. $3790

'58 PONTIAC STRATO CHIEF Fordor. 6-Cyl. Two-Tone. Nicely Equipped. $1645

'57 FORD FORDOR STN. WGN. Radio, New Tires. Clean. $1490

'57 CHEV. BEL-AIR TUDOR HARDTOP. V8. Auto. Trans., Radio. $1445

'56 Ford Fordor Stn. Wgn., $1025

'56 Meteor Fordor V8, $845

'56 Studebaker Hawk Sport Coupe, $925

'55 Chev. Sedan. Auto. Trans. $765

'55 Ford Tudor Stn. Wgn. Radio, $745

'54 Ford Sedan. Radio. $345

A Good Selection of Older Models from '46s to '53s
SELLING 'WAY BELOW COST.
No Reasonable Offer Refused.
Come in or phone for a demonstration.

TWO LOTS — TWO LOCATIONS
701 Baker St., NELSON
498 Columbia Ave., CASTLEGAR

QUALITY Guardian Maintenance SERVICE

BEACON MOTORS LTD.
G.M.C. Trucks
Pontiac, Buick, Vauxhall
24 HOUR WRECKER
Phone 352-6641

COTTONWOOD WRECKAGE wrecking '53 Consul, '52 Chev. pickup, '55 Ford pickup, '53 Zephyr, Plymouth, Fords, Chevs., Pontiacs, Morris Oxfords, ½ ton Fargo, 15" wheels for Ford, Chev. and Dodge. Good motors, 270 G.M.C., '57 Dodge V-8, '49-'53 Ford, '53 Zephyr, '52 Pontiac, '52 Chev. Phone 352-5815, Box 382, 24 Ymir Road.

NEW CAR GUARANTEE — 90 days or 4000 miles. New pep for your old car with an Allstate remanufactured engine. Guaranteed trade in allowance regardless of condition. No crate deposit needed. Fast shipping service from factory. Priced as low as $11.00 monthly. Simpsons-Sears Limited, 556 Baker St., Nelson, Phone 352-5531.

1954 PONTIAC TUDOR. COMpletely overhauled motor, transmission. New tires, new battery. Radio, heater and signals. In excellent condition. Phone 352-7436.

1959 ½-TON CHEV. TRUCK. New condition, low mileage. Ideal for the outdoor man. Equipped with plywood camping van. Can be seen at Upper Fairview Motors. Ph. 352-2525.

'55 PONTIAC LAURENTIAN V8, standard. Runs and looks like new. New tires. $895. Phone 352-6116.

'56 CHEVROLET. V8, AUTOmatic, radio, good tires. A1 all around. $975. Phone 352-6116.

'54 OLDS. 98 CONVERTIBLE. All power. Radio. $1100. Phone 352-6259.

'53 METEOR. NEW MOTOR AND transmission; radio and signal lights. Ph. 352-2150.

MUST SELL 1958 VOLKSWAGEN Deluxe. Good shape. Radio. Terms. Phone 352-5944.

CAR FOR SALE. MGA 1500 Sports. Radio, heater, turn signals, $1,500. Phone 352-5029.

1950 CHEV. PARTS FOR SALE. For further information Phone 352-7338.

1958 RENAULT, 2 1950 CHEVS., 1953 Austin. North Shore Service. Phone 352-2929.

'55 METEOR NIAGARA, OVERdrive. Radio. Ph. 352-5760.

AUTOMOTIVE, BICYCLES MOTORCYCLES

LOOK!! SEPTEMBER CLEARANCE SALE

'63 DODGES
Are Coming!
1963 Simca-2150
1963 Land Rovers

$ SPECIAL $ $ SAVER $
'62 Dodge Dart 330
Factory Demonstrator.
Fully Equipped.
New Car Warranty.
5,000 Miles. $700 OFF

'60 DODGE PHOENIX
'59 AUSTIN A95
'58 PLYMOUTH HARDTOP
'56 PLYMOUTH V8
'55 BUICK 2-DOOR HARDTOP
'55 PLYMOUTH
'54 OLDS "88"
'54 FORD RANCHWAGON
'54 BUICK 4-DOOR

HUNTING SPECIALS
'56 WILLYS JEEP
'55 LAND-ROVER
'55 PLYMOUTH WAGON
'54 PONTIAC WAGON
'50 DODGE POWERWAGON
'49 CHEV. ¾-TON
'55 TO '59 ½-TONS

Near or Far
YOU'LL GO EASIER
In a CITY AUTO
USED CAR.

CITY AUTO SERVICE LTD.
DODGE - CHRYSLER
PLYMOUTH - VALIANT
RR2 — NELSON

WANTED — 1955 OLDS FRAME. Write Box 68, Brilliant, B.C.

'57 GMC ½-TON. LOW MILEage. Phone 352-3919.

1950 CHEV. SEDAN. GOOD CONdition. Phone 352-3401.

'55 CHEVROLET DELUXE. — Clean car. $795. Ph. 352-6116.

LIVESTOCK, POULTRY AND FARM SUPPLIES

WELSH GELDING, 2 YEARS, well broke, sweet tempered; black older gelding, good for children, good home wanted; bay mare, 10 years; bay yearling filly, registered half-Arab; flower stamped semi-roping saddle, like new. Phone 356-2154 or write Box 520, Creston, B.C.

REGISTERED HIGHLAND CATtle, quality bulls and females, all ages. Large, heavy boned type. A. J. Stannard, R.R. 4, Abbotsford, B.C. UL 4-3087.

FOR SALE: 15 GRADE HOLstein cows with or without 250 gal. 7.P. bulk tank. Phone Andrews 7-7339 or write Eugene Long, Copeland, Idaho, U.S.A.

HORSE, 1500 TO 1600 LBS., 2 harnesses; 1 heifer calf, 3 mos. old; 2 cows. S. A. Osachoff, Perry Siding, B.C.

PUREBRED HOLSTEIN BULL calf $35. Ph. 355-2286 or write Alvin Dow, Slocan City.

GOOD MILKING COW. — APply Fred Nevokshonoff, Box 157, Brilliant, B.C.

YOUNG COW FOR SALE. DUE to freshen soon. Fred N. Maloff, Box 8, Crescent Valley.

ONE JERSEY COW, THIRD calf. App. John Kabatoff, Glade

COW FOR SALE FRESHENED two months ago. Ph. 352-6385.

2 FRESH MILK COWS. PHONE 359-7236.

TRAILERS

RA LYN MOBILE HOME SALES Rollohome and Safeway Dealers. New and used. Trades and terms. We specialize in parts. Trail, B.C.

10X37 1959 VANGUARD MOBILE Home for sale. Excellent condition. Complete with auto. washer. $4000. Box 477, Nakusp.

MUST SELL 45x10 DREAMhome trailer. Excellent condition. Cedar Crest Trailer Court, Castlegar.

45 x 8 ROLLERHOME TRAILER Apply to K. Gohlke, Riondel.

FOR SALE MISCELLANEOUS

Premier Sand and Gravel Co.
PHONE 352-3828
CONCRETE SAND
CONCRETE GRAVEL
1-inch, 2-inch, 4-inch
Crushed Rock
PEA GRAVEL
FOR ROOFING
Above Materials
Guaranteed Clean
¾" and 1¼" Crushed
Road Gravel.
PIT RUN FILL
FILL SAND

HEAT YOUR HOME FOR PENnies by using the Valley Comfort automatic wood furnace or heater, forced air, gravity or space heating. One cord of wood burnt in the Comfort equals 150 gals. of fuel oil. Wood lasts for at least 12 hours. Write Slocan Valley Supply, Appledale or phone 355-2276 asking for "Why I Should Use Wood For Fuel."

NEED FLOOR COVERINGS?
See Simpsons-Sears. Low, low catalogue prices. Fast shipping service from Vancouver. Complete selections of samples at our store.

KOOTENAY BAY LAMBERT Cherry trees, booking now for spring delivery. This variety has shown considerable resistance to Little Cherry virus and is recommended for planting in the Kootenays. WAYSIDE NURSERY, CRESTON, B.C.

FINEST ASSORTMENT OF EVERGREENS in the interior, 40 varieties, Juniper, Arborvitae, Spruce, Pine, Cypress, Yew, in various sizes for Fall or Spring planting. Pick up at Nursery only. WAYSIDE NURSERY, CRESTON, B.C.

SIDES OF CHOICE GRAIN FED beef, cut and wrapped 49c lb. Sides of grain fed pork, 35c lb. Bacon and hams. Newdan Farms, Creston, Ph. EL 6-9901. Free weekly delivery.

GUARANTEED REPAIRS TO all Singer sewing machines. Competent adjustments to all other makes. Written estimate in advance. Singer Sewing Centre. Phone 352-3631.

ZENITH COAL AND WOOD stove, warming closet and water jacket; also Fawcett wood circulating heater, brown enamel finish. Apply A. Pereverzeff, Shoreacres, Ph. 359-7339.

BENDIX AUTOMATIC WASHer; 1952 2-ton Ford truck; 15 cords hardwood. Apply to Walter W. Bloodoff, 1324 Vancouver St., phone 352-6561.

FOR SALE — STRAW, ALFALfa or timothy hay, delivered or U-haul. Wheats, oats and chop. Joe Pogony, Jr., Ph. 356-2605, Lister, B.C.

DRY WOOD IN STOVE lengths $19 per cord in two-cord lots; single cord $20. P. Iwanik, Procter, Phone 693.

HOMART GAS FURNACE, 80,000 B.T.U. 20 months old. Summer and winter controls including thermostat. $100. Ph. 352-5872.

EXTRA SPECIAL — TEENagers' and women's shoes on sale at $3.99. R. Andrew & Co.

GRADE "A" BEEF, 100 TO 200 lb. side 40c; 201 to 250 lb. side 37c. Phone 352-6866.

BABY CARRIAGE, VERY GOOD condition, steam iron, vegetable juicer. Ph. 352-6385.

ONE CABINET GRAND PIANO, 4-piece chrome set. Phone 352-5743.

BABY CARRIAGE, PLAY PEN, crib, jolly jumper all in good condition. Ph. 352-3766.

48 BASS ACCORDIAN. PHONE 352-2439.

McCLARY FRIDGE. QUICK sale $100. Ph. 352-2927 evenings.

PIANO IN GOOD CONDITION. Apply A. Ogden, Procter.

WANTED MISCELLANEOUS

WANTED. J. O. PATENAUDE Canadian Silver Dollars, paying $10 and up for each dollar. Please advise date and condition of coin also quantity available. W. E. Agnew, 163 Oakridge Drive, Scarborough, Ontario.

BUYING — TRADING — SELLing Canadian - U.S.A. coins. Send want list. Current market price. P. Polovnikoff, Box 2, Nelson, B.C.

WOULD LIKE TO BUY A COUPle of J.O.P. silver dollars any date for collection. Keep them in this district, write me. J. Stier, Burton, B.C.

USED GARBAGE BURNER. (annex heater). Box 222, Castlegar.

WANTED MISCELLANEOUS

USED FURNITURE AND ANTIques. Home Furniture Exchange. Ph. 352-6531, 413 Hall

CLEAN COTTON RAGS NOT less than 18" sq. 10c a lb. Nelson Daily News.

ASHBY WOOD HEATER IN good condition. Box 327, Castlegar.

OLD AND NEW GUNS. NORM'S Sport Shop. Phone 352-2015.

WANTED—A WINCH TO FIT D2 Cat. Box 13, New Denver, B.C.

USED DESK. PRICE UNDER $20. Call 352-7644.

WANTED—SMALL CEMENT mixer. Box 36, Thrums, B.C.

RENTALS

OWNER LEAVING TOWN. WILL sublet self-contained semi-furnished suite, Kerr Apartments, $55 per month. Fridge, gas stove, etc. Also misc. furniture for sale. Phone 352-5151 or 352-7526.

LOW WINTER RATES
HOUSEKEEPING AND SLEEPing room, weekly, monthly rates. Dishes, linen supplied, parking. Allen Rooms, 171 Baker

YOUR CHOICE SELF CONTAINed one bedroom apartments with ranges and refrigerators $50-$90. T. D. Rosling & Son Ltd. 352-3581.

AVAILABLE NOW — NEWLY renovated two room and bath self-contained suite. Heated, furnished, washing facilities. Phone 352-5872.

SMALL 1 BDRM. HOUSE, N. Shore, 2½ miles from bridge. Wired for range, winterized, unfurnished. Rent $40 per mo. Adults only. Phone 352-7717.

2 RM. STE. GROUND FLOOR. Newly renovated. Gas, light and water supplied. Apply 140 Baker Street.

3-B.R. FAMILY HOME, CENtral location. Gas furnace, garage. $75 per month. Phone C. W. Appleyard Co., 352-3944.

MODERN 1-BEDROOM SUITE available immediately. Electric stove, fridge; heated; central. 908 Vernon St., Ph. 352-2481.

ROOMY SELF - CONTAINED furnished apt. over Tremain's Store. Available Sept. 15th.

LARGE HOME NEAR S. NELson schools. $75 month. Available Sept. 15th. Ph. 352-5401.

4 RM. APT. IN THE HEART OF town. Partly furn. Phone 352-6985.

UNFURNISHED ONE BDRM. suite. Bevanne Apts. Phone 352-6538.

6 RM. APT. PERMANENT. ADults only. Box 8615, Nelson Daily News.

SMALL N.S. COTTAGE. PERmanent. Adults only. Box 8912, Daily News.

MODERN ONE BDRM. APT. unfurnished and heated. Ph. 352-8417.

NEWLY DECORATED DUPLEX — gas heated. Phone 352-3321, Bennie's Grocery.

3-RM. UNFURN. APT. WITH bathroom. Adults only. Phone 352-5182, 1421 Front Street.

HEATED AND FURNISHED 3 room suite close to schools. Phone 352-5298 evenings.

3 ROOM APARTMENT WITH bath, partly furnished. 1 block from Baker St. Ph. 352-2888.

CENTRAL APARTMENT. 4 rooms. Adults. Ph. 352-6024.

2 BDRM. APT., GAS FURNACE, downstairs. 352-6148.

5 ROOM HOUSE, GAS FURnace. 404 Silica St.

2 RM. STE. ALSO HSKPG. RM. Apply 140 Baker or Ph. 352-3384.

HOUSEKEEPING ROOMS FOR rent. 705 Victoria St., alley.

SMALL APARTMENT. 810 VICtoria St. Ph. 352-2902.

SUITE FOR RENT. PHONE 352-7195.

1 BEDROOM HOUSE. PHONE 352-6366.

HOUSEKEEPING ROOM FOR quiet gentleman. Ph. 352-6889.

2-B.R. SUITE FOR RENT. CALL 352-5426 after 6 p.m.

WARM 2-BEDROOM HOUSE. — Furnace, garage. Ph. 352-2806.

1-BEDROOM APARTMENT. — Call 75 High Street.

SELF - CONTAINED, UNFURNished suite. Phone 352-6307.

ROOM AND BOARD

BOARD AND ROOM FOR 1 OR 2 young gentlemen. Ph. Mrs. Truscott, 352-5658.

ROOM AND BOARD AVAILable. Ph. 352-6352.

ROOM AND BOARD FOR GENtlemen. Phone 352-6051.

WANTED TO RENT

WANTED TO RENT OR BUY— 3 or 4 bedroom house. Please contact Ralph Johnston, 352-2211 or Lakeside Motel.

PROPERTY WANTED

PROPERTY OVERLOOKING lake, suitable for home. Box 7711.

Anyone handling an infant should not smoke, because tobacco smoke may cause the child to cough and ashes may

PARKVIEW MOTORS LTD.

VOLKSWAGEN -- Dealers -- RAMBLER
323 Nelson Ave.
Corner Kootenay and Victoria Streets
Behind Bank of Montreal
PHONE 352-5355
★
"DRIVE A BETTER BARGAIN"

1962	VOLKSWAGEN DELUXE. Radio. 3,000 miles.	$1945
1959	VOLKSWAGEN DELUXE	1195
1959	VAUXHALL CRESTA	1495
1959	VOLKSWAGEN CUSTOM	1095
1958	OLDSMOBILE 4-DOOR. All power.	2295
1958	FORD 4-DOOR STATION WAGON	1395
1958	METEOR 2-DOOR SEDAN	1395
1957	VOLKSWAGEN DELUXE. Radio.	895
1956	METEOR 4-DOOR SEDAN	795
1956	PLYMOUTH 2-DOOR SEDAN	845
1956	PLYMOUTH STATION WAGON. (auto.)	695
1954	CHEVROLET 4-DOOR SEDAN	395
1954	FORD PICKUP V8	525
1953	FARGO PICKUP. Premium value.	595
1953	HUDSON JET	245
1950	CHEVROLET SEDAN	145
1950	PONTIAC SEDAN	125
1950	DODGE ½-TON PICKUP	295

NO INCREASE ON VOLKSWAGENS YET
All Models Available.

C. W. APPLEYARD & CO. LTD.

Established 1912
REALTORS and INSURANCE AGENTS
421 Baker Street P.O. Box 26 Phone 352-3944

1—2-BEDROOM COTTAGE. Cut-stone foundation. Lovely garden 50'x120'. — A good down payment would reduce the purchase price considerably. Very Easy Terms. **$5750**

2—RIDGEWOOD ROAD. — 3-bedroom modern, excellent home. All conveniences and a beautiful quiet location. Good Terms. **$18,500**

3—REVENUE HOME. In a secluded location six blocks from Baker Street. Gas furnace, A-1 wiring. — $8900 — $2000 down might handle — balance monthly. Your own suite and a potential revenue of another $80.00 or $100.00 a month.

4—Several North Shore BUILDING SITES and BEACH frontages. — From $2000 up.

5—A WELL-BUILT 4-BEDROOM HOME, very close in. Gas furnace; garage in basement. Good siding, good roof, A1 foundation. $6500. Exceptionally easy terms.

6—SMALL HOUSE, 3 bedrooms. Good garden, fenced lots. 900 blk. Carbonate St. Special price **$5600**
With $1000 down and $60 a month.

7—519 WASSON ST. Modest small home on large lot with garden. 3 bedrooms, half basement; new gas furnace. Garage. Owner transferred. Only **$5100**
$1500 may handle with payments of $80 per month.

8—602 ROBSON ST. — Older type family home. Furnace and 4 bedrooms. Convenient to schools. **$4500**
$1500 down and balance $80 per month.

9—309 BEASLEY ST. — Comfortable bungalow on lovely garden lot. Oak floors. New gas furnace. Two bedrooms. **$9500**
$1500 will handle.

10—QUEEN'S BAY — Scenic location and easy access. 80 acres, partly cleared, including the entire Queen's Bay point and more than 400 feet of usable sandy beach. 3-room cabin in first class shape with all utilities. This is a splendid holiday location. Terms. **$15,000**

11—FOR RENT — 4-bedroom home, very close in. Gas furnace, garage in basement. Per month **$75**

2 REASONS WHY ---
it will pay you to list your property with us:
1. Baker Street window to advertise your property.
2. Money available to purchasers by way of Mortgage to help you get a larger down payment.

Agents for All Types of INSURANCE
FIRE -- AUTO -- LIABILITY
and MODERN PACKAGE POLICIES
PHONE 352-3944

WILLYS 'Jeep' dealer

Ask for a Test Drive

1962 WILLYS JEEP
Universal CJ5 — 4-Wheel Drive
1962 WILLYS 6-CYLINDER
With New Tornado OHC Engine

KLINE'S MOTORS
Just Out of City Limits South, Highway 3A--6
Phone 352-7238 Nelson, B. C.

"MEN"
From
MOUSTACHE WAX to ROLLS RAZORS
or WILDROOT CREME OIL to
MENNEN PRE SHAVE
You'll Find It EASIEST To Shop for Yours at
MANN DRUGS LTD.

News of the Day

RATES: 30c line, 40c line bold face type; larger type rates on request. Minimum two lines.

Haigh Tru Art Beauty Salon 576 Baker St. Ph. 352-3313

Oct. 27th — Queen City Rebekah Lodge tea, bazaar, bake sale.

Master Coal Stoker, controls 18" furnace. $60. Ph. Balfour 673.

English Colored Leathers for Craftsmen. — HOBBY SHOP.

Wedding and Shower Gifts
We Gift Wrap
COVENTRY'S FLOWER SHOP

Christmas Tea, Wednesday, December 12th. St. Andrews Church, Willow Point.

Nelson Boys Choir will resume practices Saturday morning September 22nd.

Mrs. T. J. S. Ferguson will reopen her music studion September 17th at 504 Mill St., City.

Fresh skim milk 15c qt. in proven sanitary container (glass) from K. V. CO-OP DAIRY. Ph. 352-7317

Good quality Chicken Feather Pillows at $3.95 pair.
STERLING FURNISHERS

Jobs' Daughters Bake Sale Saturday, Sept. 8th, 11 a.m.-2 p.m. at Ashdown's Hardware.

NELSON DANCE THEATRE
Register today 10 a.m. till 12 noon and 2 to 4 p.m. Hume Hotel. All types of theatrical dancing.

Rebekahs meet I.O.O.F. Hall Sunday, Sept. 9th, 2 p.m. Cemetery Memorial Service. Bring flowers.

SQUARE DANCE BEGINNERS
Register now for Ev. and Amy Kuhn's classes Mondays in the North Shore Hall. Ph. 352-3645.

NOTICE
Nelson Air Cadets initial parade Monday, Sept. 10, 7 p.m. Nelson Armouries. Openings for a few new cadets.

Trap Shoot Sunday, Sept. 9th at Nelson Gun Range 11 a.m. Sharpen your eye and get to know your gun for hunting season. Pop and coffee available.

YOU'LL BE DAZZLED
by our window display of the latest styles and colors in fall jewellery to complement that basic dress.
TED ALLEN'S JEWELLERY

Power will be interrupted approximately for 6 hours from Dosenberger property West on Harrop side of Lake only, Tuesday, Wednesday and possibly Thursday, Sept. 11, 12, 13.

TONIGHT
Douglas and Herridge
at Eagles Hall, Nelson.
7:30 p.m. — Dance 10 - 1 — $1

Reserve Sept. 29th for
Kinette Health Centre Tea

IN MEMORIAM
In loving memory of a dear husband and father Alex N. Swetlikoe, who passed away Sept. 8, 1960.
As we loved you, so we miss you;
In our memory you are near.
Loved, remembered, longed for always,
Bringing many a silent tear.
—Ever remembered by his loving wife Anne and son Allen and the Voykin family.

CARD OF THANKS
We wish to extend our heartfelt thanks and appreciation to our many friensd for their acts of kindness, messages of sympathy and the beautiful floral tributes which we received during our recent sad bereavement of our beloved daughter and sister, Doris Marie Latornell. We would like to extend our special thanks to Rev. Canon George W. Lang for his kindness and comfort.
—Mrs. Lottie Latornell.
Mrs. Enod Kirby.
Mrs. Helen Wood.

Gov't Faces Second Test To the Polls

OTTAWA (CP)—The Conservative government faces its second test at the polls since the June 18 general election in the British Columbia constituency of Burnaby-Coquitlam Oct. 22.

The first test was in the Ontario riding of Stormont where voting was deferred to July 16 because of the death of Liberal candidate Albert Lavigne prior to the general election. Mr. Lavigne's successor, Lucien Lamoureaux, won by a tiny margin over Conservative Grant Campbell.

The Burnaby-Coquitlam byelection will provide New Democratic Party Leader T. C. Douglas with a new opportunity to gain a seat in the Commons.

The former Saskatchewan premier was defeated in Regina in the June election at which the Conservatives returned only a minority of the Commons members.

The byelection was made possible by a cabinet acceptance of the resignation of Erhart Regier, re-elected in June to the seat he has held since 1953. Mr. Regier resigned to provide his leader with another chance and Mr. Douglas was promptly nominated by the NDP constituency association.

The possibility of a five-way fight loomed. The Liberals nominated Warren Clark, Burnaby municipal councillor who ran second to Mr. Regier in June. Rene Gamache, another Burnaby councillor and a lumber grader, will represent Social Credit. George Burnham, a New Westminster storekeeper, has said he will run as an independent.

Business Spotlight . . .

Reporters Told Britain Cannot Afford To Bypass Common Mart

By GREG MacDONALD
Canadian Press Staff Writer

Great Britain cannot afford NOT to join the European Common Market, says Dr. R. V. Yohe, president of B.F. Goodrich Canada Ltd.

Speaking to reporters before addressing the annual meeting of the Business Newspapers Association here Thursday. Dr. Yohe said Britain "will be in serious economic trouble if she does not become a member of the Common Market."

Dr. Yohe recently returned from a visit to six European countries as part of a 13-man productivity council mission inquiring into government-labor-management relations.

He said he received the impression while in England that if Britain does not become a member of the Common Market then she will likely "invest heavily in it as she cannot possibly ignore it."

Dr. Yohe added it is inevitable there will be a common market between Canada and the United States and "in the long run there must be a world common market among western hemisphere countries."

Speaking later to the BNA meeting, Dr. Yohe said he felt it pertinent to report what he saw in Western Europe on how labor and management and government attack their joint problems.

USE INFORMATION

"All the countries," Dr. Yohe said "prepare economic information, usually by a government agency designed for this purpose, although this may be supplemented by economic studies pursued separately by economists and for labor. These are then used to set limits for negotiations, define goals and to determine productivity accomplishments of the past.

"Goals are set and broad encompassing plans are laid in joint government - labor-management agreement, or at least in understanding, so that each segment may play its proper part.

"Also, labor negotiations are industry-wide, not by individual companies or plant locations. Employers are organized into industrial associations of management and these associations are grouped into federations which meet regularly to discuss all phases of management activities.

"I cannot but conclude that a transofmration, such as has taken place in Western Europe, is possible for us in Canada if we can but find the touchstone that would make it possible."

Child Tells of Crash That Killed Parents

SAN BERNARDINO, Calif. (AP)—On a pineclad mountain slope two little girls, one with an agonizing leg fracture, kept a days - long vigil near the bodies of their parents killed in an air crash.

Leaning against a tree trunk was the wreckage of their light plane.

Inside the plane's cabin, strapped in the seat, was the crushed body of the girls' mother. Outside, a few feet away, lay another body—their father.

Through three bone - chilling nights and three sun - scorched days, without food, without water, the girls stayed by the wreckage waiting for one of the many search planes they saw overhead to spot them.

At mid-morning Wednesday help came.

Wednesday night, in a bed at St. Bernardine Hospital, six-year-old Julie Clark told her story.

PLANE DROPS FAST

"The plane went down real fast," she began. "Mommy and daddy didn't have a chance to say anything."

At Julie's side was her grandmother, Mrs. Scott King, with tears welling in her eyes.

Her tears were not so much for Julie as for her son-in-law and daughter, Mr. and Mrs. William Clark, both 32, who died on the mountainside, and for Julie's eight-year-old sister Laurie. Julie was suffering only from bumps, bruises and exposure.

Laurie, in another section of the hospital, was undergoing three hours of surgery to set a protruding bone in her left thigh.

"When the plane hit," Julie continued, "daddy and Laurie and me were thrown out, Mommy stayed in the plaine."

Julie previously had said she knew her parents were dead because "they didn't move."

She said she helped Laurie sit on a log.

"She was crying because her leg hurt. But after a while she quit crying.

HAD NO FOOD

"Laurie said I should go over to the plane and try to find some water. I looked all over because we always carried water but I couldn't find any. I couldn't find any food either.

"Then Laurie told me to look for something for us to keep warm with. I went back to the plane and found a suitcase. Mommy and daddy's clothes were in it. We put them on and huddled together to keep warm. We didn't get cold.

"Later Laurie said I should go up over the hill to get help. I got halfway up and got scared so I ran back. I didn't get scared again though."

Julie told of watching search planes fly over the gully in which they crashed.

It was a helicopter, carrying pilot Don Landels and the girls' grandfather, Scott King, that first spotted the wreckage among towering pines at the 7,900 - foot level. Landels radioed ground parties, then, fearing for the emotional state of his passenger, flew King to nearby Big Bear airport. He arrived back at the crash scene as the ground party reached there.

CONTRACT SIGNED

VANCOUVER (CP) — About 2800 members of Local 115, International Union of operating Engineers, will receive a pay increase of 28 cents an hour under a three-year agreement made with the Heavy Construction Association.

Adoption of Many Glassco Proposals Seems Certain

By BEN WARD

OTTAWA (CP)—Adoption of many of the far - reaching proposals of the Glassco royal commission on government organization appears almost certain. The only question left is how many.

The commission's report, released Thursday, calls for a massive revision of the whole federal operation to strip away a mass of outdated controls and put it on a businesslike bases.

Prime Minister Diefenbaker said after releasing the 300,000-world report that its proposals will require the fullest study and added:

"I've always found that those who talk loudest about economy scream the loudest when action is taken to bring it about."

Finance Minister Nowlan, who said he has not yet had time to study it thoroughly, said "acceptable" recommendations in the report will be acted on within a year. Many could be done without legislation.

Many observers noted the timeliness of the report's prediction that action on its plan would save "tens of millions of dollars" a year. The government is in the middle of its cost-cutting austerity program.

Main criticisms came from civil service organizations which denounced the royal commission's rejection of their campaign for negotiation rights. They also took exception to proposals to trim the powers of the Civil Service Commission and give each department the right to hire senior staff, promote, transfer, compensate and dismiss.

OUTGROWS CONTROLS

The three-men commission, headed by Toronto accountant and business executive J. Grant Glassco, 57, reported that it found the government has grown too big for the tight central controls which date back to horse-and-buggy days.

As a remedy, it advocated bold decentralization, giving each department responsibility for its own budget and staff. The result would be a string of department corporations run on the lines of modern industry.

Overseeing the new structure would be a revamped treasury board working as a super-manaber to lay down general policy lines. These would be guides not restrictions. A separate cabinet ministers would be in charge, running a small body of senior men recruited by rotation from all senior department levels.

The commission, which hired 197 specialists to handle its immense research job, still has four more reports in preparation with the first of these due in about two months. All will be out by the end of the year.

Next will be a study of services the government provides for itself. Others in the series will look at professional staff services, scientific research, defence and external affairs.

With Mr. Glassco on the commission are Watson Sellar of Ottawa, retired auditor-general of Canada, and Eugene Therrien, Montreal lawyer and insurance company executive.

Denison Mines Offers to Buy Westbourne

TORONTO (CP) — Denison Mines Ltd., northern Ontario uranium producer, has made an offer to purchase all the outstanding common shares of Westburne Oil Co. Ltd. for 80 cents a share.

Westburne has oil interests in Alberta, Saskatchewan and British Columbia. It closed on the Toronto Stock Exchange Thursday at 67 cents a share.

The offer, open until Oct. 1, is conditional on the deposit of at least 50 per cent of the company's 4,885,000 outstanding shares.

Ottawa, Seeking Way to Boost Business Gets Load Tossed Back

By DON HANRIGHT

OTTAWA (CP)—The government today asked business how best to boost Canadian production and got the heaviest part of the load tossed back at it in the form of pleas for tax cuts and better tariff deals.

These were the two most recurring suggestions made as five industrialists and one retail business executive led off the trade department's "industrial expansion conference," a one-day session attracting more than 400 businessmen.

Carl A. Pollock, president of Dominion Electrohome and of the Canadian Manufacturers' Association, said the most urgent need in Canada is for corporate and individual tax reductions aimed at stimulating the economy.

". . . Industry's ability to increase production on anything like the necessary scale will depend very largely on whether these incentives are forthcoming—and quickly."

Mr. Pollock said corporate taxes should be cut to a level at least as low as that in effect in any of the leading industrial countries. Depreciation allowances should be increased.

FAVORS TARIFFS

As for tariffs and what he called "other productive devices," Mr. Pollock said business in Canada asks only for "consideration comparable to that accorded foreign manufacturers by their governments."

Later the tariff theme was taken up by H. H. Lank, president of Du Pont of Canada Limited, who said more research is one of the basic needs in getting a more satisfactory industrial growth rate in Canada.

Mr. Lank said this can be achieved through research developed within companies in Canada or by purchasing research results at home or abroad.

The government could help stimulate each of these routes. For example, its proposed tax incentives for research—not yet enacted—should apply to all research, and not only to those who spend more research dollars than they did in 1961.

"Secondly, the government should provide the same type of protection . . . to the imports of highly technical products which is applied today by the large industrial importing and exporting countries such as the United States and the members of the European Common Market and this should rise and fall with prevailing schedules."

SEEKS NEW AWARENESS

O. W. Twaits, president of Imperial Oil, Limited, said there must be new awareness of governmental responsibility for "investment climate" and the need for appropriate fiscal and monetary measures.

"We can no longer afford the sort of programs that encourage five industrial units where only two can be justified," he said.

". . . we cannot afford to dilute our effort by subsidizing non - economic or non - contributory elements of the industrial complex. I suggest we have to concentrate on those things we can do best and that the record shows there is much more we can do than has been commonly supposed."

Mr. Twaits also urged that some system be set up to coordinate and reconcile provincial and federal government policies.

C. A. Peachey, vice-president of Northern Electric Company, said a vigorous education campaign is needed to make Canadians realize that in most cases their income comes from other Canadians.

'BUY CANADIAN'

He asked businessmen to support a campaign — "maybe a government one"—to encourage Canadian consumers to "buy Canada first."

J. R. Jenkins, senior vice-president and director of the T. Eaton Company Limited, said the government can do much in setting up a proper climate for Canadian manufacturers.

He called for "proper" depreciation allowances and said manufacturers "should also be given tax inducements to export in volume so that they can become more efficient by increasing their volume and thus be able to sell at lower prices to their Canadian market."

But Mr. Jenkins indicated that a lot remains with the manufacturers themselves.

Reviewing the reasons why his store buys abroad, he said one factor is that a Canadian product may lack originality or imagination.

ADJUST PRICES

Mr. Jenkins added that some foreign manufacturers in dealing with organizations such as Eaton's price their goods on the basis that the store will handle distribution, and omit that part of the cost from their price.

Canadian manufacturers also should pay more attention to style, he said.

The final speaker, Karl E. Scott, president of Ford Motor Company of Canada Limited, took a hefty swing at undue pessimism on the Canadian economy. He said in part:

"I feel that from time to time in the past few years we Canadians have been too quick to draw general conclusions about our economy. Thus there have been times when either we have deluded ourselves into moods of over-confident complaisance, or conversely, of gnawing uncertainty. At present, we appear unduly to be inflicted with the latter."

Two Chinese Due to Arrive in Canada Expected Later

OTTAWA (CP) — Two of the 10 Chinese due to arrive in Canada today under the federal government's program to take 100 Chinese refugee families have been delayed.

The immigration department reported today that the two were unable to obtain travel documents from British officials in Hong Kong in time for the flight.

Chung Wun Wong, 25, a barber, and Hong Ching Chan, 25, an apprentice baker, will come on a later flight.

The other eight are due in Toronto at 9:20 p.m. EDT after changing planes at Vancouver. They bring to 52 the number of arrivals since the refugee program was announced last spring.

NO BLAME ATTACHED

VANCOUVER (CP)—A coroner's jury has ruled that the traffic death of an Alberni woman was accidental. Miss Brenda Carmen Askew, 22, was killed when the car in which she was a passenger collided with another car on South Granville street.

BYLAW RAPPED

VANCOUVER (CP)—City fire chief Hugh Bird says fire departments should be empowered to send equipment to fight fires outside their jurisdiction. He criticized a bylaw forcing fire chiefs to get permission from the mayor to send help to a blaze beyond city limits.

WARM UP TO FALL IN A SWEATER
- Zipper Cardigans
- Button Cardigans
- Plain or Fancy Knit Pullovers

Our shelves are full of the nicest looking sweaters we've had in many a day. Come in and look them over.

EMORY'S LTD.
THE MAN'S STORE

Canada's Apple Crop Down From Last Year

OTTAWA (CP)—Revised estimate by the Dominion Bureau of statistics place Canada's 1962 apple crop at 16,867,000 bushels, down 1.4 per cent from last year.

A decrease is estimated in all provinces except British Columbia and Quebec. In B.C., the 1962 apple crop is estimated at 5,391,000 bushels, compared with the 1961 crop of 4,279,000. Quebec's crop is expected to rise to 4,454,000 from last year's 3,640,000.

Ontario's crop is expected to drop to 4,322,000 from last year's 5,511,000 while Nova Scotia harvests 2,300,000 bushels compared with last year's 3,151,000.

Majority of fruit crops are expected to decline this year. Exceptions are pears, which are expected to climb to 1,623,000 bushels from last year's 1,477,000, apricots, up to 281,000 bushels from 265,000 and sweet cherries, up to 391,000 from 306,000.

BERRY CROP DROPS

The strawberry crop is estimated at 20,667,000 pounds for 1962, down from 23,022,000 a year earlier and raspberries are expected to dip to 8,055,000 from the 1961 figure of 9,469,000. This year's grape crop is estimated at 84,420,000 pounds against last year's 85,237,000.

A big drop is estimated in the 1962 peach crop, down to 2,346,000 bushels from 3,075,000. The decline is in Ontario where the crop is estimated at 1,730,000 compared with last year's 2,544,000.

In British Columbia, the only other province with any amount of peaches, the 1962 crop is expected to rise to 616,000 bushels from last year's 531,000.

Have the Job Done Right!
VIC GRAVES
LIMITED
MASTER PLUMBER
PHONE 352-3315

JEL - LAX
FRUIT LAXATIVE
Safe and pleasant to take.
For children and adults.
$1.15 and $1.95
Your Rexall Pharmacy
CITY DRUG
Phone 352-3611 Box 460

VOLUNTEER POLICE . . . Mayor T. S. Shorthouse's dream of an auxiliary police force based on the lines of the volunteer firemen took a giant stride towards realization Wednesday with the swearing-in of six auxiliary police members. Taking part in the ceremony were Chief of Police Robert Harshaw, left, Mayor Shorthouse, auxiliary members F. F. DeGuglielmo, Mrs. Janet Bandy, R. S. Moisey, William Anderson, city civil defence officer; Clinton Jones, E. J. Heroux, P. S. Tarazoff, E. J. Sloan and city police sergeant Jim Crozier. Mr. Heroux and D. R. Hall, not present, were sworn in as auxiliary policemen at an earlier ceremony. Sgt. Crozier, Mr. Heroux and Norm Bowcock as small arms instructor, were in charge of the course carried out under the auspices of Civil Defence.
—Daily News photo by Bob Blackmore.

NO FISH STORY THIS!

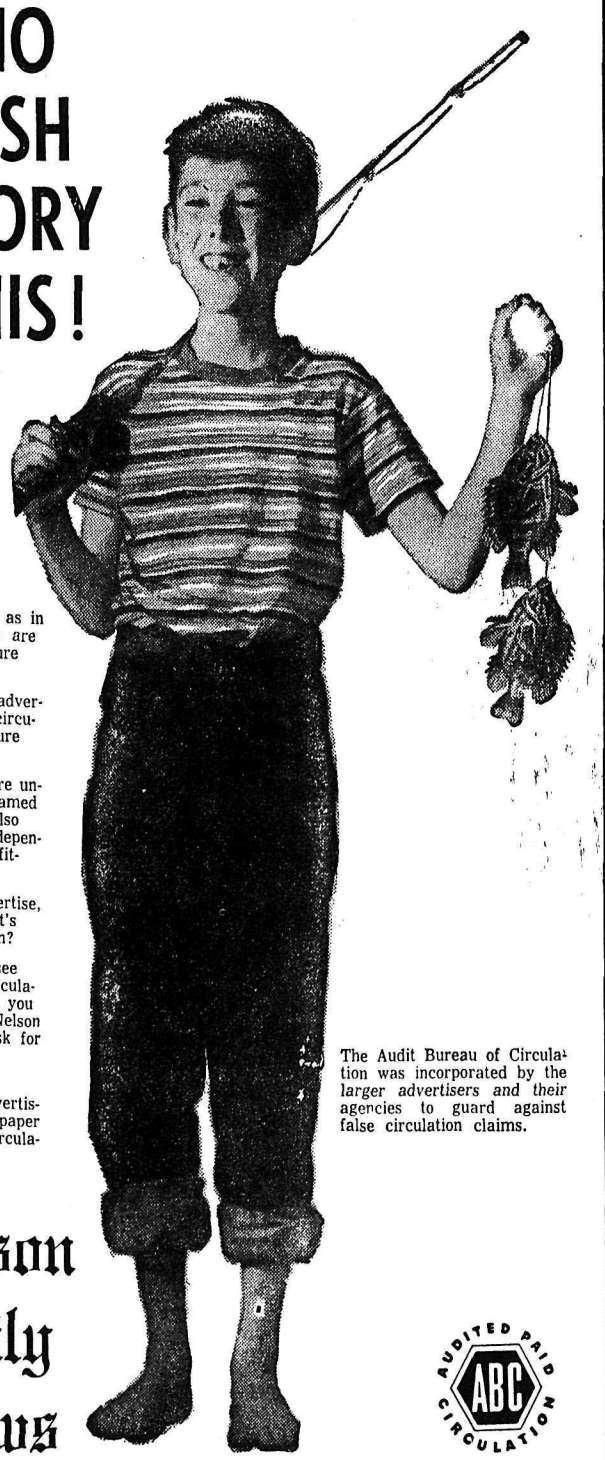

In advertising, as in fishing, results are the true measure of success.

In newspaper advertising, proven circulation brings sure results.

Readers that are unmeasured, unnamed and unknown also prove to be undependable and unprofitable.

When you advertise, never ask what's your circulation?

Ask, may we see your proven circulation lists. When you deal with the Nelson Daily News, ask for our ABC audit report.

Invest your advertising dollars in a paper with reliable circulation — use the

Nelson Daily News

The Audit Bureau of Circulation was incorporated by the larger advertisers and their agencies to guard against false circulation claims.

AUDITED PAID CIRCULATION ABC