60 Years of Daily Service to the Kootenays.

# Nelson Daily News

WEATHER FORECAST
Kootenay: Sunny. Little change in temperature. Light northerly winds. Low and high at Cranbrook, 45 and 80; Crescent Valley, 42 and 80.

*Published at Nelson, transportation, government, financial and trading centre of the Kootenay-Columbia area*

Vol. 61 | NELSON [illegible] Y MORNING, JUNE 22, 1962 | 10 Cents | No. 52

PROVINCIAL LIBRARY
23 JUN 31 Dec 62
ARCHIVES
VICTORIA B.C.

# R. China Buildup Has U.S. Puzzled

## *Troops, Aircraft Massed Along Fukien Province Coast*

WASHINGTON (AP)—The White House expressed concern Thursday over a puzzling build-up of Communist Chinese armed forces on the mainland opposite Nationalist-held Formosa.

U.S. authorities acknowledge they do not know why Red China has massed aircraft and troops along the Fukien province coast in a build-up which intelligence reports indicate may exceed any there since the Korean War.

They advanced two theories:

1. That the Peking regime, hit by food shortages, industrial breakdown and domestic unrest, is deploying its forces defensively in fear of an invasion by Generalissimo Chiang Kai-shek's nationalist forces from Formosa.

2. That the build-up is a prelude to a Communist offensive. This could be either a move to take only the little offshore islands of Quemoy and Matsu or, less likely, could be aimed at Formosa itself.

At the White House, press secretary Pierre Salinger said "the administration has been watching with concern the build-up of Chinese air and ground troops."

At the state department, press officer Lincoln White declined to add anything to Salinger's statement.

**POLICY UNCHANGED**

Other officials, in response to reporters' inquiries, stressed that the long-standing U.S. policy remains unchanged.

The policy is that U.S. defence obligations do not go beyond Formosa and the Pescadores and that the offshore islands would be defended only if an attack on these is related to an all-out attack on Formosa itself.

A top Kennedy adviser on Far Eastern affairs, Assistant State Secretary Averell Harriman, said in a speech to the Women's National Democratic Club there has been no sign of Soviet participation in the build-up.

Military sources said that since the latest major threat to Quemoy and Matsu in 1958 the Red Chinese have built up their coastal artillery facing these areas to a significant extent.

Both tiny islands are heavily fortified and garrisoned by the pick of the Nationalist army.

Sources acknowledge that the Communists could take the two islands if they want to pay the price in lives and material.

## Kaslo Man's Death Found Due To Hemorrhages

**PENTICTON (CP) — A coroner's jury recommended Thursday that two men be present when logs are being unloaded from a truck.**

**The jury found that William Edward Linley, 26, of Kaslo, *fatally injured May 21 when* crushed by a log while unloading his truck near Kaslo, died of massive internal hemorrhages and bleeding from a fractured hip and thigh.**

**Linley, father of four, was treated at the scene by a doctor then taken 40 miles to Nelson by ambulance. He was transferred to a plane which was to take him to Vancouver but the craft was diverted to Penticton when Linley's condition became worse. He died in hospital here the next day.**

## THE WEATHER

| | Min | Max | Pre |
|---|---|---|---|
| NELSON | 49 | 80 | — |
| Winnipeg | 34 | 78 | — |
| Calgary | 47 | 65 | .46 |
| Penticton | 43 | 80 | — |
| Vancouver | 51 | 74 | — |
| Whitehorse | 57 | 73 | Tr |
| Seattle | 54 | 80 | — |
| San Francisco | 52 | 73 | — |
| Spokane | 46 | 82 | — |
| New York | 66 | 76 | .52 |

## Snow White Joins Two Other White Whales

NEW YORK (AP) — The new whale at the city aquarium at Coney Island is so sparkling white that it did not take long for it to get a name—Snow White.

Snow White, 10 feet long, and weighing 1125 pounds, arrived by truck Tuesday from the St. Lawrence River where it had been caught in o trap.

It is gentle and allowed its head to be patted as it was unloaded by stretchers from its canvas tank in the truck nd slid into a pool to join two other whales—which are white but not as white as Snow White.

## X-15 Soars Up 47.3 Miles

LOS ANGELES (AP)—Veteran X-15 pilot Robert M. White zoomed the rocket plane to a record 250,000 feet—47.3 miles—Thursday to achieve the research craft's designed height maximum.

"What a view," the United States Air Force major radioed in tones of awe as he arched weightless over the California desert at the peak of his climb. "It's just tremendous."

Back on the ground, he said the ship did all it was supposed to at designed-for height and should easily go much higher. He predicted 280,000 feet for the next altitude run in July.

Ultimately, as it continues exploring problems of heat and stress in re-entering the atmosphere from the edge of space, the X-15 is expected to soar higher than 300,000 feet — simply by letting its 57,000-pound-thrust engine burn longer.

The old X-15 mark of 246,700 feet was set last April by U.S. space agency pilot Joe Walker in a flight, also aimed at 250,000, that fell short.

White, holder of the X-15 speed record of 4093 miles an hour, hit only 3682 Thursday.

The 37-year-old pilot told reporters, "I could easily see several hundred miles . . . the sky was very dark blue, and I could see a thin band of light blue around the earth . . . very beautiful."

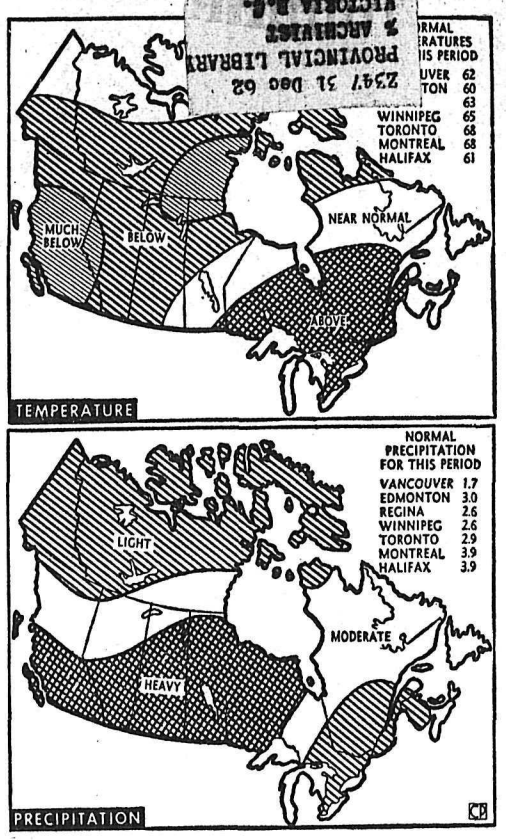


**COLD IN THE WEST — Below-normal temperatures are predicted for Western Canada in the 30-day outlook of the United States weather bureau from mid-June to mid-July. The outlook, based on long-range predictions, is not a specific forecast and a change in weather pattern may produce major errors. Heavy precipitation is also expected in the west during the period. (CP Newsmap)**

# OAS Turns Down Algerian Agreement

## Ladner Girl's Body Found

VANCOUVER (CP) — Police said Thursday a girl's body found in Georgia Strait has been identified as that of 15-year-old Dorothy Bentley who vanished mysteriously in Ladner April 7.

Two friends of the Bentley family made the identification after RCMP recovered her body near Lasqueti Island.

The coroner's office said an autopsy indicated that death was due to drowning. But the condition of the body was such that it was difficult to pinpoint the exact cause of death and additional microscopic tests were being conducted.

An inquest will be held Tuesday.

A 21-year-old Delta man is believed to have been the last person to see the girl alive.

He told police shortly after her disappearance he drank beer and necked with the girl in his truck parked near the Fraser River bank in Ladner's shacktown waterfront area early April 7.

He said he fell asleep and awoke to find the girl had vanished. Later he saw her body floating face down in the water. He tried to pull her out, but her coat came off in his hands and the body sank.

## FARRIS HEADS B.C. BAR

HARRISON (CP) — Vancouver lawyer John L. Farris was named head of the B.C. branch of the Canadian Bar Association Thursday.

He was elected by acclamation at the opening of the joint annual meeting of the CBA's B.C. section and the Law Society of B.C., succeeding another Vancouver lawyer, L. St. M. DuMoulin.

Mr. Farris, vice-chairman of the provincial bar section last year, is a former president of the Vancouver Bar Association.

He was named to the B.C. vice-presidency of the national association by 170 lawyers from throughout the province who are attending a two-day meeting here.

## Vows Will Conquer "One Way or Other"

*By BASIL CHAPMAN*

ALGIERS (Reuters)—European Secret Army diehards in the western Algerian port city of Oran Thursday night shattered hopes that they would arrive at a "peace deal" with independence-bound Moslem nationalists.

Rejection of a settlement similar to one reached in Algiers Sunday came in a clandestine broadcast by the Oran Secret Army Organization.

The announcer said that "in no case will the Secret Army in Oran approve the Algiers agreement" between the Secret Army command in Algiers and the Moslem nationalists.

He added that a "special announcement" will be made in reaction to peace moves.

He made clear, however, that the Secret Army in Oran still wants a "territorial platform" in the city — a European enclave that could serve as the site of a possible last-ditch stand for the "Keep Algeria French" policies of the clandestine organization.

**WILL CONQUER**

"In one way or another," the Oran announcer said, "the Secret Army will conquer."

Continued defiance by the Secret Army in Oran came as Algeria prepared for the July 1 self-determination referendum in Algeria that is certain to see the North African territory plump for independence—there are 9,000,000 Moslems to 1,000,000 Europeans in Algeria.

The French high commissioner in Rocher Noir, the administrative headquarters for Algeria, lifted newspaper censorship in Algeria.

But an official statement announcing the decision warned that newspapers publishing "articles likely to interfere with the re-establishment of peace and concord between the communities" would be seized by the authorities.

## CPR to Develop Timber Reserves

VANCOUVER (CP)—Canadian Pacific Railway has formed a forest products subsidiary to develop timber reserves, estimated to be worth between $80,000,000 and $100,000,000, on Vancouver Island.

The move follows rejection by some major forest operators of a CPR offer to sell the timber in exchange for stock in the companies.

Canadian Pacific now has formed Pacific Logging Company, which will manage the CPR forest lands and supervise logging operations with the Esquimalt and Nanaimo timber belt, extending from Sooke to a point south of Campbell River.

At the same time, Pacific Logging announced it has acquired a minority interest in Sooke Forest Products Limited, an established mill expotring to the overseas market.

## U.S. Airlines Strike Averted

WASHINGTON (AP) — The flight engineers lifted their strike threat against Trans-World Airlines Thursday after both sides agreed on a formula for cutting jet airliner crews to three from four men.

But new complications arose quickly when engineers for Eastern and Pan American Airlines, involved in an identical dispute, balked at the terms reached with TWA. A union meeting was called for New York today to chart a course the engineers for the two American carriers will follow.

Labor department officials took the position that this meant no essential change in the situation. The union has outstanding a strike notice against Eastern and Pan-Am, but no actual walkout has been called.

All three lines originally were involved, but the union called a strike only against TWA, and now has lifted it.

Signing of the TWA pact, a victory for the Kennedy administration, was announced by Labor Secretary Goldberg, who proclaimed it non-inflationary. The engineers will have to learn how to be pilots, but they have guarantees that they won't be elbowed out of jobs by the pilots' union.

## Senator Reid In Hospital

VANCOUVER (CP) — Senator Tom Reid, 75, entered Vancouver General Hospital Thursday for a major kidney operation.

## Train Given Traffic Ticket

SPOKANE (AP) — A freight train received a traffic ticket Wednesday.

The citation was issued after officers timed the train as blocking a crossing in East Spokane for 37 minutes.

## Regier Ready To Step Down For Douglas

VANCOUVER (CP) — Erhart Regier, veteran socialist member of Parliament, said Thursday night he is willing to step down to allow New Democratic Party Leader T. C. Douglas a chance to win his seat in a by-election.

"If I can step down without a major split in our constituency association, I will willingly do so," Mr. Regier said in an interview.

Mr. Regier has represented neighboring Burnaby Coquitlam for the CCF, now NDP, in Parliament since 1953. He won the seat in Monday's federal election with a margin of more than 9,000 votes.

Mr. Douglas was defeated by Progressive Conservative Ken More in Regina.

**PLAN MEETING**

An NDP constituency association meeting will be held Tuesday to discuss the question of Mr. Regier stepping aside. It is reported that some of the 900 members of the association oppose the idea.

Mr. Regier said he would not cause a battle in his association over the move and would not resign his seat unless at least 75 per cent of the members of the association agreed to the move.

Mr. Regier, 46, a former school teacher, wa scampaign manager for Mr. Douglas last summer in the leadership battle at the NDP founding convention in Ottawa.

## Goodman Scores Hit in Russia

LENINGRAD (AP) — A wildly applauding Russian crowd Thursday night expressed approval for a Benny Goodman-Byron Janis rendition of Gershwin's Rhapsody in Blue and called the Goodman band back from the dressing rooms for 15 minutes of encores.

The audience enthusiasm was even greater than that of fans at Wednesday night's concert, the bandsmen agreed as they finally left in exhaustion.

Goodman's rendition with Janis, a young American classic pianist also making a Soviet tour, was the clarinetist's first approach so far to a classical production for the Russians. He plans to do some Mozart with Russian symphonic and chamber groups in the final tour stages.

# New Denver School Seen as Producer of 'Educated Fanatics'

NEW WESTMINSTER (CP) — Keeping Sons of Freedom Doukhobor children in New Denver School was more likely to produce "educated fanatics" than good citizens, a document read at the trial of 70 leaders of the sect Thursday said.

The document, apparently a report of an unnamed committee inquiring into Doukhobor affairs, said the school where Sons' children were housed as state wards until 1959 changed students' mental but not emotional outlook.

"There is a real danger of producing a group of educated fanatics that pose more danger to the state than their simple predecessors," the report dated June, 1958, said.

**SEIZED BY RCMP**

The document was seized by RCMP from the home of William Moojelsky, one of the 70 freedomites charged with conspiring to intimidate the governments of Canada and British Columbia with acts of terrorism.

The report said it was highly unlikely the school could change the attitudes of children conditioned by their home environment until aged 7. It quoted a report by Prof. Harry Hawthrone of the University of B.C. saying the children should not be separated from their parents.

The cases of a young mother who allegedly committed suicide after visiting her child at the school and a seven-year-old boy allegedly dug out of a basement hiding place by police were cited as examples of forcible separation of children from their parents.

**SAID NOT BEST WAY**

"To begin life as an outlaw at the age of seven is perhaps not the best introductino to Canadian citizenship" said the document.

It added Doukhobors are not opposed to all education but only to that which contradicts Doukhobor religious teachings.

The hearing, before Magistrate William Evans of Nelson, is continuing.

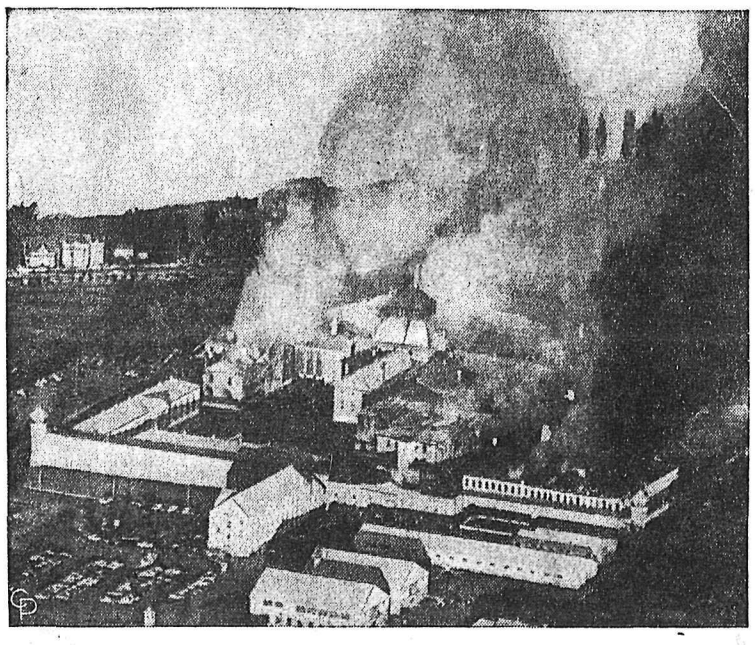

**CONVICTS BURN CANADIAN ALCATRAZ—Thirty persons, including three guards, were wounded when hundreds of convicts tried to burn the sprawling St. Vincent de Paul Federal Penitentiary to the ground on an island 20 miles from downtown Montreal, Que. It took police, the army and militiamen to quell the riot, which started at the end of an inmates' baseball game. Damage to six buildings will run into the millions of dollars.**

# Rusk Predicts Wall Will Be Torn Down

BERLIN (AP) — U.S. State Secretary Rusk Thursday called *Berlin's Communist wall an "affront to human dignity"* and predicted a way will be found to tear it down.

But at the same time he proclaimed his willingness to continue seeking ways for opening negotiations with the Soviet Union to settle the problem of this divided city, 110 miles behind the Iron Curtain.

Rusk flew here from Paris. *After a stay of nearly three hours* he went on to Bonn for talks with West German officials.

Rusk will confer with Chancellor Adenauer at length today.

Rusk said in a Bonn Airport statement that although the Berlin problem did not originate with the Western Allies it was up to them to discuss it and find the "best way to handle it in the interest of world peace and freedom of Berlin."

Accompanied by West Berlin Mayor Willy Brandt, Rusk took a 40-minute tour of West Berlin, including two stops at the wall. About 30,000 West Berliners waved and applauded along the 10-mile route.

*A newspaper man asked for* Rusk's impressions of the wall and what should be done about it."

"I am deeply impressed," he said. "We will find a way to break it down. It will be broken down one day."

## Coalition Gov't Now Possible In Laos

VIENTIANE (AP) — Gen. Phoumi Nosavan, right - wing strongman, capitulated Thursday and the last obstacle to installation of a neutral coalition government of Laos apparently was removed.

Barring new hurdles, the new three-party government of right-wingers, neutrals and pro-Communists *may be installed* Saturday under Prince Souvanna Phouma as the neutralist premier.

Phoumi, defence minister and deputy premier in the present pro - Western regime in Vientiane, said the three factions agreed to give King Savang Vathana full power to install the new provisional government.

Phoumi previously had insis*ted that the royal decree say* installation was approved by the national assembly.

The pro - Communist Pathet Lao balked at recognizing the legality of the rightist - dominated national assembly, and the implied responsibility of the new government to the legislature.

Phoumi said he would arrange a meeting today of the national congress — the 12-man king's council and the 52-member assembly—to vote full power to the king to install the new regime on his "direct authority."

The rightists earlier abandoned another condition to the installation — that all zones of Laos would not come under the jurisdiction of the new regime until military and civil administration forces of rightists, neutralists and pro-Communists had been integrated.

## Wallace Acquitted

QUESNEL (CP) — An Assize Court jury Thursday acquitted William Frederick Wallace on a charge of attempted murder.

Jurors deliberated for only o few minutes after Mr. Justice Harry Sullivan summed up the case.

Wallace was charged after William Lyle Gunn was shot in the leg in a home at West Aug. 27. Gunn's leg was later amputated.

**DOLLAR UNCHANGED**

NEW YORK (CP) — Canadian dollar unchanged at 91¾ in terms of U.S. funds. Week ago 91 47-64. Pound sterling 1-32 lower at $2.80 61-64.

MONTREAL (CP) — The U. S. dollar closed at a premium of nine per cent in terms of Canadian funds, unchanged from the Thursday close. Pound sterling closed at $3.06¼, unchanged.

# Nkrumah Proposes New World Club

ACCRA (Reuters) — President Kwame Nkrumah of Ghana Thursday suggested formation of an international "world - without - the - bomb" club which could play an active part in anti-nuclear weapons campaigns.

He said membership should be restricted to people who "morally and physically dissociate themselves from everything connected with the manufacture, testing, and stockpiling of nuclear weapons."

Nkrumah made the suggestion at the end of a speech opening a week-long conference on the "World without the bomb." He is jointly sponsoring the conference with Canon John Collins, head of the Britain Campaign for Nuclear Disarmament.

More than 100 persons, including delegates from the United States and Russia, are attending the conference.

**TO EXAMINE CAUSES**

The conference is to examine the international problems and tensions which its organizers believe are the direct cause of the arms race.

"The menace of nuclear war *could be removed tomorrow if* every individual in every country was convinced he had a personal duty to prevent the destruction of mankind in an atomic holocaust," said Nkrumah.

War has ceased to be an essential instrument of national policy, he said, and for this reason "moral opposition to it has a real possibility of success, *particularly if it is organized on* a basis of hard practical argument and upon the teaching of a new international morality."

This morality would teach that "what is wrong in private life is equally wrong in international relations."

Nkrumah said complete disarmament must presuppose the liquidation of colonialism and added that if religions could coexist he saw no reason why nations with different economic and political theories could not.

He said Africa should become not only a non-nuclear zone but also a zone where no foreign military bases are allowed.

## RADAR TRAPS 77

NEW WESTMINSTER (CP) — Royal Canadian Mounted Police *ticketed 77 motorists early Thurs*day when they set up a radar trap at 5:30 a.m. in nearby Surrey.

The motorists fell into the predawn trap despite two attempts to help them.

Police said there was a lull when someone placed a warning sign near the trap area, but it was removed. A radio station helicopter later reported ticketing was heavy.

# Khrushchev Predicts Russia Will Beat U.S In Production

HUNEDOARA, Romania (AP) Soviet Premier Khrushchev predicted Thursday that Russia would overtake the United States in total industrial production in the next 10 years.

Addressing 30,000 steel workers at the Hunedoara Stadium, Khrushchev also said Russia expected to produce 250,000,000 tons of steel a year—roughly twice the present U.S. capacity —within 20 years.

Hunedoara is Romania's biggest iron and steel complex, producing the bulk of the country's steel output which in 1961 was 2,127,000 tons.

Khrushchev compared Romanian-Soviet friendship to a steel band binding the two countries. He said that the friendship of the East-bloc nations is "not losing strength—it is strengthening more and more."

"People ask how things are going in Russia," he said. "The answer is we are doing fine. But it does not mean we have no difficulties."

He said that all the East-bloc nations should make "sacrifices for tomorrow" and that great efforts are needed to overcome what difficulties there are.

## *And in This Corner . . .*

**LONDON (AP)—Brian Jenkins, 16, was awarded £300 ($918) from his alma mater Wednesday for the loss of two front teeth.**

**The teeth were knocked out in a stone-throwing melee with other students of the Sherrardswood School near London.**

**"It seems that discipline had rather broken down and there was a lack of adequate supervision," said Judge S. H. Granville in ruling against the school.**

TAMPA, Fla. (AP)—"They say everyone has a purpose in life," said Mrs. George W. McBride as she held her month-old son in her arms. "I guess God picked me out to have babies."

The infant was the 45-year-old Mrs. McBride's 19th child. *Only eight are living.*

The youngest, Milton, was the eighth to be born to Mrs. McBride and her 73-year-old husband. One died.

She had 11 children by a previous marriage. Only a son, 26, survived.

**ALBANY, N.Y. (AP)—An angry bulldozer operator, who said he wasn't paid enough for work he did on a little league baseball field, interrupted a game with his machine Wednesday night.**

**He dropped the blade near second base and pushed up a mound of earth halfway to home plate.**

**"There, that'll show you," he said as the boys left the field.**

**Police said no charges were placed against the unidentified operator.**

# Community's Part Theme Of Retarded Children's Meet

Community responsibility in programming for the retarded was the theme of the eighth annual meeting of the Association for Retarded Children of B.C. which was concluded recently in Trail.

The theme was aimed directly to assist the Kootenay Society with its project, the Dr. Endicott Home and School to be erected near Creston.

Reports at the conference gave substance to the Kootenay's fund raising campaigns.

Dr. L. Kerwood, director of Woodlands Hospital School, reported 1700 inmates at the Woodlands and Tranquille School and he stressed the need for small residential units to provide schooling for retarded children.

It was reported that local societies are now operating 47 day schools for the mentally retarded and of these eight have been taken over by local school boards. Schools have been started at Campbell River, Cloverdale and Lake Cowichan.

**GOV'T AIDS**

Kindergartens for pre-school retarded children will now receive a financial grant from the provincial government as received by the school board's kindergartens. Other government aid was mentioned, particularly the precedent established when the provincial government contributed one-third of the building cost of now completed Chilliwack Hostel.

The centre for handicapped children at UBC is now beginning to take form as planned last year, the more than 100 delegates from 52 chapters were told. Dr. David Kendall, head of the special education department, and Dr. Charlotte David, are actively working on this project. Already practice cases of pre-school children are being studied, cases particularly difficult to assess, because of multiple handicaps, as well as retardation.

Still needed is a director for the travelling clinic, for diagnostic, assessment and counselling services. A director of patient training and education will be appointed soon.

The delegates viewed the handicraft of students of Trail, Nelson and Cranbrook.

E. Bjarnson of Vancouver was elected president of the ARCBC for the coming year.

## Kinsmen Delay Kinauction

Two of the Kinsmen Club fund raising programs have been postponed until the fall this year.

Kinauction, which was revived by the group in 1961, will be held sometime in the fall, said club president Henry Bentham. On Labor Day, the Kinsmen Fishing Derby will likely be held. Usually the derby is held on Dominion Day, but high water now points towards more favorable fishing in September.

Installation of the new club executive under president-elect Brian Hughes will take place Saturday at the club's annual installation night.

## Flowers To Greet Curlers In Rooms

**A bouquet of flowers will greet every visiting curler on his entrance into his hotel or motel room during Midsummer Bonspiel week.**

**The bouquets are being arranged and placed in the rooms by the Nelson District Square Dancers' Association.**

**The group will perform during bonspiel week on Friday and Saturday evenings, and Sunday morning on ice when dancers will compete for their "Kootenay Kool Kat" crests.**

**Saturday Vaughan Parrish of Boulder, Colorado, will be the guest caller.**

## MRS. DUFOUR LAID AT REST

A memorial celebration of Holy Communion was offered for Mrs. Emma Dufour, at St. Saviour's Pro-Cathedral, Thursday morning.

Rev. Canon George W. Lang officiated and interment took place in Nelson Memorial Park.

The hymns, "Jesus, Lover of My Soul" and "The Strife Is O'er, the Battle Done," were sung by the congregation with Mrs. R. T. Proctor as organist.

Pallbearers were Austin Moore, Ralph Pettet, Tom Stenson and Douglas Tennant.

Representations of the Senior Citizens and the Mother's Club of St. Saviour's were in attendance at the services.

NEW LIONS CLUB EXECUTIVE for the coming year was installed Tuesday night by zone chairman Dwight Calkins of Spokane. From left to right are: R. A. Phillips, treasurer; Ross Mark, immediate past-president; Henry LeMoigne, president-elect; Mr. Calkins, and Art Bouchard, secretary. Mr. Calkins installed a total of 12 officers.
—*Daily News photo by Bob Blackmore.*

# Favorable Mining Conditions Spark Kootenay Exploration

**By E. W. FLORENDINE**
**Secretary-Manager, Chamber of Mines of Southeastern B. C.**

It is generally conceded that mining conditions on the whole are more favorable this year than they have been for some time in British Columbia, including the Kootenays. Ores can now be treated more cheaply than ever before, they can be mined in greater quantities because effective treatment methods permit the shipping of ore which formerly had to be discarded.

One of the chief reasons for the uplift in mining in this district is the interest shown in silver and copper ventures. This sentiment has had a wide and strong reaction in the Kootenays, inciting men to go into mineralized areas, particularly so where values are known to exist.

Mines and prospects in the Slocan, Ainsworth, Kaslo, Lardeau, Ymir and Salmo camps are not only under investigation and exploration but already a number are in or being brought into production. From reports received by the Chamber, the mining industry in the Kootenays is about to receive a decided impetus this year.

Properties have recently been acquired by mining companies and leasers, including U. S. interests and the re-opening of the properties which formerly had been worked with profit, will no doubt bring into being important producers. Years ago, some of the mines were closed because the ore proved to have an excessive zinc content, which rendered its production unprofitable at that time.

Mining men are still waiting in some areas for disappearance of the snow so that they can take a skirmish into the hills in search of a pay streak and perhaps having in mind a location of 30-40 years' standing.

**OTTAWA SHIPPING**

The Ottawa Silver Mines Ltd. of Spokane, present operators of the Ottawa Mine on Springer Creek, are driving a ventilation raise between No. 8 and No. 6 levels. In the process of doing this, clean-up shipments have been made, which are running between 100 to 350 ounces of silver to the ton. Last month a shipment of 21 tons was made and this averaged 349.5 ounces of silver to the ton.

This company, which is opening a mining office in Nelson, has also purchased the Republic group of claims, situated between Slocan Lake and the headwaters of Climax and Scorpion Creeks. These claims were located in 1895. A quartz vein which had been explored by three adits, carried values in argentite, native silver, gold in pyrite.

In a shaft driven 74 feet, it revealed ore carrying 300 ounces of silver and $40 in gold to the ton. This company continues its interest in gold and silver bearing properties.

The Blue Star Mining Company has also entered the picture, acquiring the Wellington group, a property on the north side of Kaslo Creek Valley and adjoining the Whitewater. The Wellington, original claim of the group, was discovered in 1892 and from that year to 1897 nearly 600 tons of silver-lead ore at over $55,000 was shipped from this claim. R. Peltola, in charge of mining operations now, states that he expects to open one of the adits and drift in 500 feet under the Whitewater vein, when a raise should reach the ore body.

Operations on the "W. D." gold property on Casino Creek, Trail, are progressing under guidance of R. Ernewin and Al Farrell. A 225-foot drift is being accomplished, together with several raises from this drift. A company known as the "Casino Gold Mines Ltd." has been formed, including Vancouver interests, and it is expected that gold and silica shipments will commence in the near future.

R. Sostad and associates have taken over the Bayonne mine properties and stripping operations will be in progress in the near future. The Wesko mine is being given attention by the same associates.

**ONTARIO GROUP**

Crow-Bar Exploration Co., Ltd. Belleville, Ontario, has acquired an option of the Lone Silver property, Salmo, also 62 copper bearing claims have been staked from Shaw Creek to Cultus Creek, under supervision of B. Robson, geologist from Belleville.

The New Jersey Zinc Company's representative, R. C. MacDonald, is at Ymir, where his company holds a large group of claims on Porcupine Creek. We understand that further exploration work will be done, including a diamond drilling program. Unofficially, the chamber hears that diamond drilling explorations are in progress on the California, Moyie Lake, Galena Farm, Bugaboo Creek and other properties.

Another older property is being reopened, namely the Antoine, which was staked in 1891, and lies at the head of the South Fork of McGulgan creek, about six miles from the old Rambler station site. Shipments from this mine averaged 190 ounces silver and 48 per cent lead to the ton.

The old Waterloo mine in the Lightning Peak area is apparently being given attention by Vancover interests. This property is owned by the Paycheck Mining Co., Ltd. which installed a mill on the mine site.

Great West Mining Co., Ltd., is engaged in diamond drilling its property at Beasley. Athorities from mining companies, such as mining engineers and geologists, are known to have visited and examined the explorations now in progress. This is a copper property, originally known as the Queen Victoria mine.

The Scranton Mine is again receiving attention, C. Lind of Kaslo being in charge. The intention is to drift under the old workings of the Pontiac, with a view to pick up a 400 foot ore shoot.

Curly Garland and associates operating as Antoine Silver Mines at Sandon have commenced operation. They are cleaning out the adit which has been closed 35 years, when values were 250 ounces of silver to the ton. The mine was last in production in 1904. Present holdings are the Antoine Surprise, including seven claims.

Dr. James T. Fyles, of the Department of Mines and Petroleum Resources, Victoria, is at Howser. In fact, he has been there several weeks and apparently this area has been subjected to extensive diamond drilling and exploration work by the Consolidated Mining and Smelting Co., Ltd., which has announced that in the Lardeau district at their lead-zinc Duncan Lake property, a program of underground exploration was carried out, and has established the existence of commercial quantities of ore.

# Dinner, Party Marks St. Joseph's Closing

Rt. Rev. Monsignor Monaghan addressed graduates and parents at graduation ceremonies for grade 8 pupils of St. Joseph School at the Cathedral Hall.

Guest speaker was Peter Klassen of L. V. Rogers High School. The valedictorian address was delivered by Elaine Maida.

Awards were presented by Msgr. Monaghan to Cathy Marion, Brian Klein, Billy Cavalier and Janice Fukala for perfect attendance.

The Knights of Columbus essay award for education was presented to Billy Cavalier and Cathy Marion received the scholastic achievement award.

At the conclusion of a dinner prepared and served by the Catholic Women's League, a party was held for graduates. Elaine Maida and Paul Joyce were crowned king and queen of the festivities by Msgr. Monaghan

Certificates of graduation were presented to Donald Carmichael, Philip Lindsay, Armanda Maglio, Michael Barone, Bryan Klein, Billy Cavalier, John Leveque, Paul Joyce, James Trinca, Michael Paulus, Janice Fukala, Patricia Killeen, Linda Barefoot, Patricia Hufty, Maureen Bragagnola, Cathy Marion, Bonnie Fulton, Linda Schneider, Jacqueline Mathison, Colleen Wilson, Bernadine Catenacci, Catherine Riesterer and Elaine Maida.

At closing day exercises at the Capitol Theatre, a cheque for Holy Childhood was presented to Msgr. Monaghan by Jimmy Thast. Spiritual bouquet was presented by Michael Killeen.

Poetry awards went to Elizabeth Troyan and Bill Cavalier and the torch raffle to Chris Fahlman. Presentation to Sister Benigna for the school auxiliary was made by Msgr. Monaghan.

Proficiency awards went to Rose-Anne Riley, Kevin Kardos, Candy Parker and Ricky Logan, grade 1; Jimmy Chambers and Jeffery Craig, grade 2; Sandra Morin, grade 3; Geoffrey Bickert, grade 4; Shirley MacDonald, grade 5; Marilyn DeLucrezio, grade 6; and Maureen Molloy, grade 7.

Sharon Herron played a piano solo, grade 3 pupils danced two reels, and the girls' choir sang two numbers.

## COLUMBIA "WONDERFUL POWER RIVER"

SEATTLE (AP)—Joseph Swidler, United States federal power commissioner, said Thursday the Columbia is a wonderful power river.

After a flight over the U.S. and Canadian sites for dams, he said of the Arrow Lakes dam site: It would be "so simple and inexpensive" to store water in the natural lake area by putting in a relatively low dam to raise the lake level.

The Columbia treaty with the U.S., yet to be ratified by Canada, calls for a dam near Castlegar which would raise the level of the Upper and Lower Arrow Lakes and create one giant lake.

Swidler, accompanied by Charles Luce, administrator of the Bonneville power administration, and Col. James Beddow of the U.S. Army Corps of Engineers, said:

"We got a good understanding of the lay of the land, so far as the projects on the Columbia are concerned. And we saw the glaciers where water is stored. I now understand what causes the flows which make the Columbia such a wonderful power river."

**BOY ANGLER DROWNS**

BRALORNE (CP) — Four-year-old Broderick Cameron was drowned after he stole away from his parents' home to go fishing. His body was found in Cadwallader Creek Thursday after searchers spotted his fishing rod.

## All Counts Turned In On Election

Final results with all polls reporting of Monday's general election balloting in Kootenay West riding:

Peter Dewdney, PC, 6,115; Herbert W. Herridge, NDP, 8127; Nick Oglow, Liberal, 2637; Leslie A. Read, Social Credit, 5272.

Last polls reporting were Poplar-Gerrard and Ferguson in the Lardeau. Mr. Dewdney picked up one vote in Poplar-Gerrard and five in Ferguson; Mr. Herridge received two votes in Poplar-Gerrard and two in Ferguson; Mr. Oglow one vote in Poplar-Gerrard and none in Ferguson. No votes were cast for Mr. Read in either of the two polling stations.

## Boys to Sing at Castlegar Church

A service of music by Nelson Boys' Choir is to be presented at Castlegar United Church Sunday evening. Choir director Mrs. T. J. S. Ferguson and 27 members of the choir will travel out to the evening service in private cars.

## Mouth to Mouth Breathing Saves Child From Drowning

Mouth-to-mouth artificial respiration saved the life of a three-year-old Queen's Bay boy Thursday night.

Pat Merz, son of Mr. and Mrs. William Merz, fell through an opening between two boat floats into water 15½ feet deep fronting his parents' residence.

His father, grandfather, J. J. "Mickey" McEwen of Nelson, and Lee Anderson of Queen's Bay, all docking a boat after returning from a fishing trip, dived for the child, who sank out of sight and did not reappear.

They said he was under the water for at least four minutes before his father found him. On the surface his grandfather applied mouth-to-mouth artificial respiration to revive him.

The child was taken to Kootenay Lake General Hospital for overnight observation.

## Camp Lourdes Opens in July

Camp Lourdes, the Catholic diocesan summer camp for youth, will begin its 23rd season July 8 under the direction of Rev. T. Fulkco.

During July and August there will be two sessions for boys and two sessions for girls with fishing, swimming, hiking and athletics on the agenda.

The camp, 13 miles up the lake, has catered to hundreds of youths during its 22-year history.


PLAYMOR
Don't Miss The
INVADERS
DANCE
This Saturday

STARLIGHT
DRIVE-IN
Tonight - Saturday
WITHOUT END SONG
The Story of Franz Liszt!
(Cinemascope)
(Eastman Color)
Stars Dick Bogarde
Show Time 8:55 p.m.
NOW OPEN EVERY NIGHT

CASTLE Theatre
Castlegar, B.C.
Last Times Tonight
"ONE FOOT IN HELL"
(Color - Cinemascope)
Alan Ladd - Don Murray
Shows at 6:45 and 9:00 p.m.

Auto-Vue Drive-In
TRAIL, B.C.
Last Time Tonight
"PORTRAIT IN BLACK"
(Color)
(Adult Entertainment Only)
Lana Turner - Sandra Dee
Show Time, Approx. 9:15 p.m.

TONIGHT—SHOWS at 6:30 - 9:00

ROSALIND RUSSELL & ALEC GUINNESS
A MAJORITY of ONE
A MERVYN LeROY PRODUCTION
TECHNICOLOR® FROM WARNER BROS.
CIVIC

Play-For-Fun
Softball Dance
Nelson Civic Centre
TONIGHT at 9:30
Tickets Available at Civic or From Any Softball Player or at the Door
PROCEEDS TO THE INJURY FUND
ADMISSION $1.00

Proven . . . .
Best Tan . . . Best Protection . . . with
Sea and Ski Suntan Lotion
In Plastic Containers
98¢ and $1.65
At
SAMPLE'S NELSON PHARMACY LTD.
"YOUR FORTRESS OF HEALTH"
Phone 1203 639 Baker St. Nelson, B.C.

LAKESIDE POOL
Swimming Hours
SATURDAY — SUNDAY
10 A.M. To 5 P.M.
MONDAY TO FRIDAY
10 A.M. To 4 P.M.
Regular Hours to Start July 1st
NELSON RECREATION COMMISSION

Grand Opening
of the All-New
Sherwin-Williams Branch
IN TRAIL
at 1480 Cedar Avenue
TODAY — 9 TILL 9
Plenty of Paint Specials and Bargains for All!
THE STORE WILL BE OPEN FRIDAY NIGHTS TILL 9

Now . . . .
SUMMER COAL DISCOUNTS
All Popular Brands Available
Dial 352-5018
QUEEN CITY FUEL
524 Railway St., Nelson

1 ONLY
13-Ft. Kroy Runabout Boat
Complete With Windshield, Steering Wheel.
SPECIAL
$495
Ashdown's
476 Baker St. Nelson, B.C.
PHONE 352-3166

All Fresh Cuts of Meat
(NOT FROZEN)
at
WHOLESALE PRICES
City Locker Plant
611 Front St. Nelson
PHONE 352-5841

Siesta Hats -- Keep Kool Kat
Beat the Heat Chick
HATS, HATS, HATS
Crazy Over Hats
See Our Window Display — Come In and Buy
HATS, HATS, HATS
Fleury's Pharmacy
Harold Mayo, Prop.
Corner Baker and Ward Sts.
Phone 352-2613 Nelson

PAPERBACKS
PENGUINS
The Lost World of the Kalahari
Laurens Van Der Post
85¢
England in Transition
Dorothy George
85¢
Byzantine Art
D. T. Rice
$1.75
Radio Astronomy
F. G. Smith
$1.50
The Theory of Evolution
J. M. Smith
$1.50
Berlin—Hostage for the West
John Mander
60¢
The Managerial Revolution
James Burnham
85¢
★ PENGUIN CRIME ★
Lion in the Cellar
Pamela Branch
60¢
The House of the Arrow
A. E. W. Mason
60¢
Valentine's

HOMELITE
663
DIRECT DRIVE CHAIN SAW
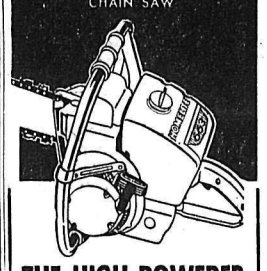
THE HIGH-POWERED CHAIN SAW with the ALL-PURPOSE ACTION
Turn power into profit! Use the 663 for cash crop cutting . . . heavy jobs that need extra cutting speed.
• LOGGERS' SAW
• New Micro-Mesh air filter sheds dirt and sawdust . . . can be easily cleaned . . . stays clean longer.
• Light weight . . . easy to handle.
ONLY
$234.00
With 24" Attachments
HOMELITE
Sales & Service
432 Stanley St. Nelson
Phone 352-5225

JUST CALL . . . .

FREE PICK-UP
of Laundry and Dry Cleaning
Orders of 50¢ or over.
Fast - Efficient - Service
KOOTENAY LAUNDRY & DRY CLEANERS LTD.
182 Baker St. Nelson Ph. 352-6655

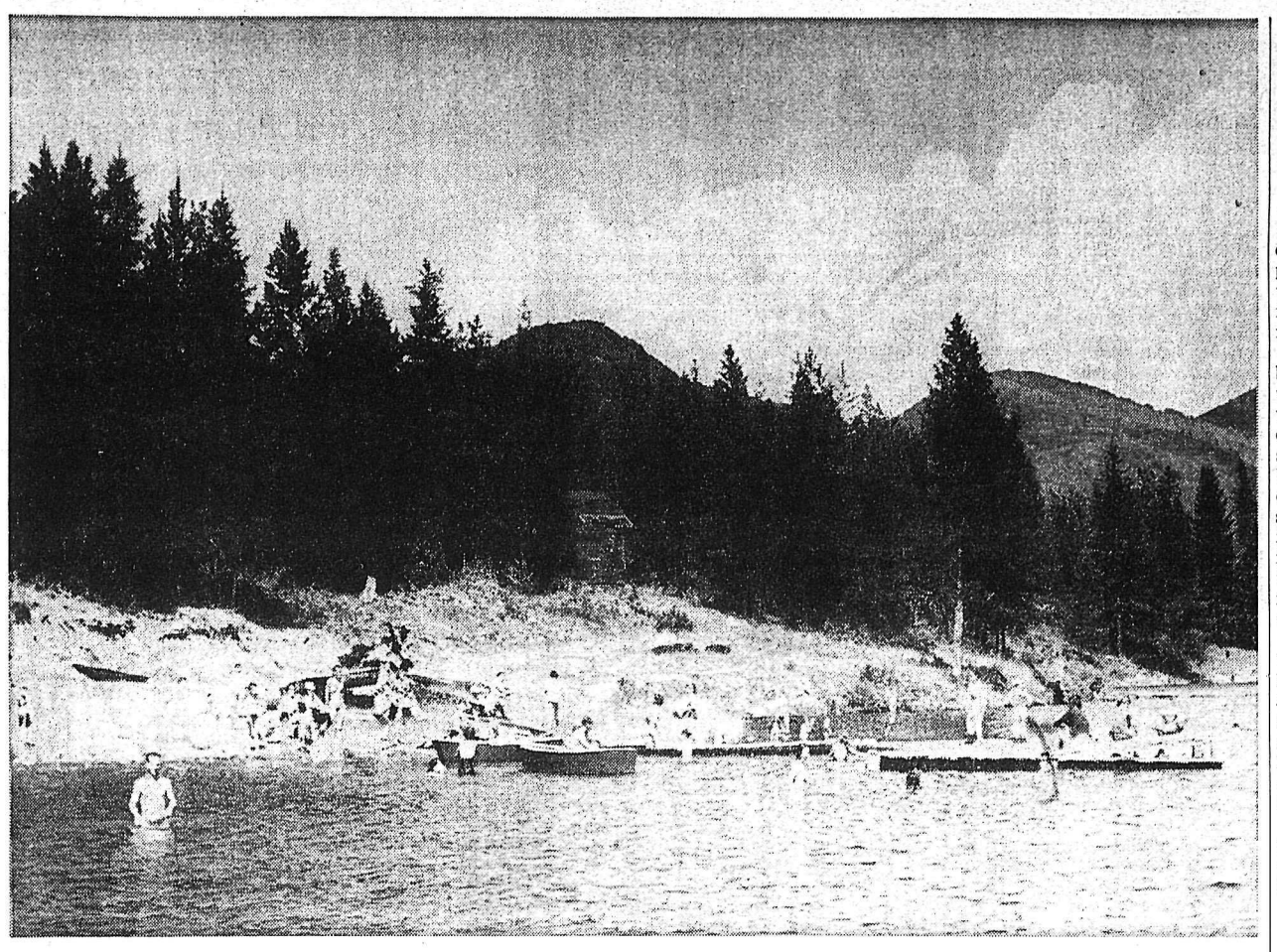

NEW SUMMER CAMP of West Kootenay Anglican organization is being constructed at Rosebud Lake, seven miles south of Salmo. Beach and boating facilities are shown here at the camp, which formerly was the YMCA campsite. Volunteers from throughout West Kootenay have worked many weekends extending present dining and kitchen buildings and building new double cabins.

# Funeral Today For Victim Mine Accident

KIMBERLEY — Sullivan mine shift boss William Leslie Pratt died at Kimberley District Hospital Monday following an injury while at work underground. An inquiry is proceeding. Funeral rites will be held today.

He was 47 years old and was born at Stettler, Alta. He began underground work at the Sullivan as timberman in 1934, and except for five years military service during the Second World War had worked for Cominco continuously. He was named shift boss at their Tulsequah mine operation on the B.C. Coast in 1951, and was transferred back to Kimberley in 1953 and promoted to shift boss at the Sullivan in 1957.

Surviving him are his wife, Vilma, and son, Van at their home in Kimberley; his father, Jack Pratt of Vancouver, three brothers, Jack at Anchorage, Alaska, James in Kimberley, and David in Vancouver, and one sister, Mrs. Helen Bindle, in San Francisco.

Rev. Albert Henderson will officiate at the funeral at St. Andrew's Presbyterian Church in Kimberley.

**FABULOUS FIND**

Largest gold nugget ever unearthed is believed the 7,560-ounce Holtermann nugget found at Hill End, Australia, in 1872.

# Ability Qualified May Joe as Delegate to N. Denver 4-H Meet

CRANBROOK — East Kootenay 4-H Clubs have named May Joe of Wycliffe Beef Club as district delegate to the annual Provincial 4-H Clubs week at New Denver July 8 to 14. She is a five-year member of her club, winner of the Angus Hay Trophy for all-round ability last year, and also has won awards in judging, showman ship and public speaking.

Joan Phillips of Lister Community Club and Lorne Earl of South Country Beef Club were chosen district delegates to the Montana Conservation Camp at Little Bitterroot Lake near Kalispell July 9 to 13. This is a gathering of International Farm Youth Exchange with these two delegates only from Canada, and others from many countries of the world. The Clubs will also name two members for summer exchange with Kootenai County, Idaho from August 4 to 18, whose names are not yet confirmed.

**UNIQUE PROGRAM**

The 20 East Kootenay Club members who raised calves for district competition ten days ago have had their reassembly after slaughter of their calves, with Canada Department of Agriculture beef grading supervisor Harold Steves showing them the carcasses and explaining why they had been graded in the various categories.

**This post-judging session of club members is unique in Canada in illustrating to competitors how their separate feed programs influenced the meat of the animal raised.**

# Last of E. Kootenay Polls Reports Totals

CRANBROOK — Totals from late polls have been received from East Kootenay for Monday's election which saw James Byrne of Kimberley, Liberal candidate, elected over Murray McFarlane, Progressive Conservative; William Mundy, New Democratic Party, and Douglas Sadler, Social Credit.

Results of the seven missing polls are:

| | Byrne | McFarlane | Mundy | Sadler |
|---|---|---|---|---|
| East Arrow Creek | 15 | 6 | 6 | 19 |
| Leanchoil | 4 | 2 | 3 | 1 |
| Forde | 5 | 6 | 3 | 4 |
| Donald | 24 | 16 | 20 | 8 |
| Kinbasket | 10 | 7 | 0 | 4 |
| Grasmere | 17 | 9 | 11 | 8 |
| Roosville | 33 | 9 | 1 | 5 |
| Newgate | 1 | 6 | 11 | 4 |
| Complete totals | 5188 | 4264 | 4395 | 2391 |

# To Celebrate Hall Opening

CASTLEGAR — Castlegar district will celebrate the grand opening of its new community hall tonight with a program of dancing and entertainment.

The completed hall has a large floor, 93 feet by 36 feet, situated by the upper portion of the Castlegar Arena on Columbia Avenue. It looks towards Sherbiko Hill on No. 3 highway.

"The Castlegar Projects Society may well be proud of the advancement which has been accomplished over the past two years," a village spokesman stated of the envisioned future civic centre for the district.

All proceeds of the opening event are to be applied to the arena fund.

The new hall is the first in ten years. The old building was demolished in 1952 and it had been situated where the village office and firehall now stand.

## HOLIDAY DATES ANNOUNCED

NATAL — The Michel Colliery will close down for a two week period for the purpose of giving employees their annual holidays.

Dates mutually arranged between the coal company and the local union are midnight July 8 ustil midnight July 22.

In the meantime, the necessary coal supply for the by-product ovens, which operate on a continuous scale, is being stockpiled.

Castlegar-Kinnaird Kinsmen Club
NEWSPAPER
**BINGO**
**$1000 Cash Prize**
Today's New Number
**B-15**
Drawn by
Mayor Joe Palyga of Trail
Previous Numbers Called
B — 2, 3, 4, 5, 6, 10, 12, 13
I — 16, 18, 19, 20, 21, 23, 28
N — 31, 34, 35, 36, 38, 42, 43, 44, 45
G — 46, 48, 49, 50, 52, 54, 55, 59
O — 61, 63, 64, 65, 66, 67, 68, 71, 72, 74, 75
**Bingo Cards $1.00**
Available at
NELSON
Ashdown's Hardware
Emory's Ltd.
Kootenay Stationers
Godfreys' Ltd.
This Is a Blackout Bingo
If you have a full card
Phone 352-3552 Nelson at once.

"WE ARE HERE"
From Hollywood to Trail Comes
**The Squire for Men**
With the world's finest men's Hair Piece.
Swim, dive, work and play in the most undetectable Hair Piece manufactured by man.
Our District Manager, 'Lorne' Perry is now in the Crown Point Hotel from 20th to 23rd June. Phone collect for appointment anytime.
BEAUTY PARLORS
Phone collect to Lorne about our fantastic new style Ladies' Wigs, all colors, straight from Rome and Paris.

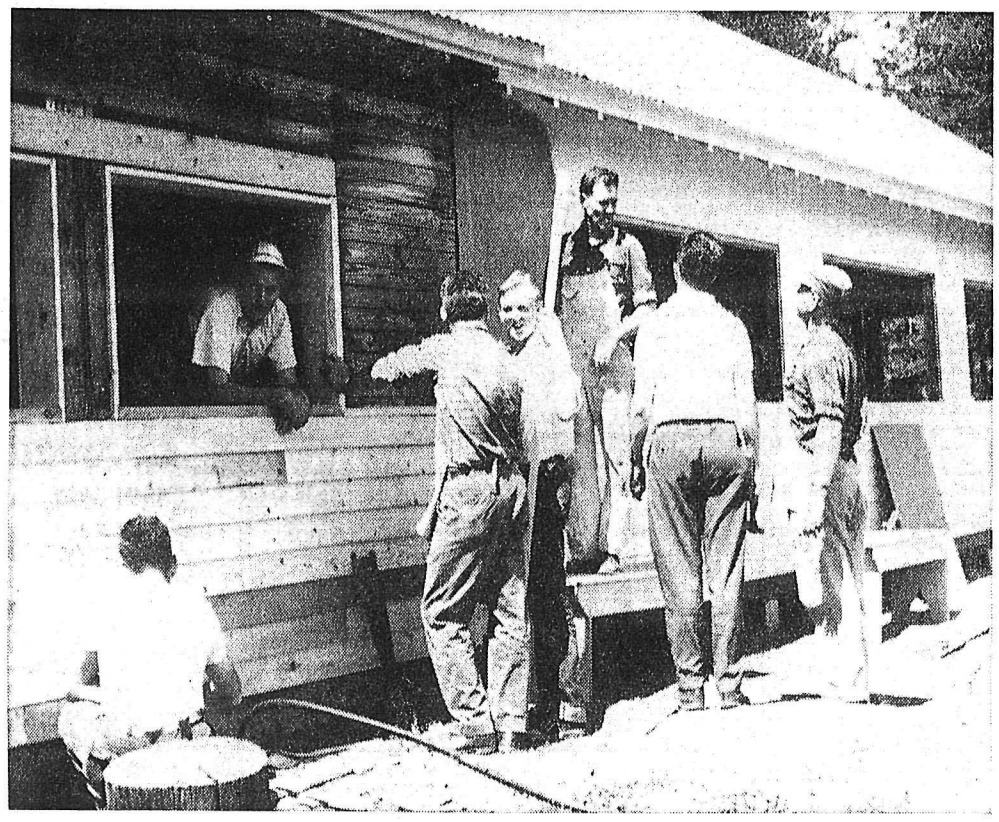

VOLUNTEERS headed by chairman William Robinson of Trail are pictured at work on the kitchen and dining hall at Rosebud Lake. Taking part when this picture was taken were John Lodder, HB mine, chief construction foreman, in window; Claude Bleaney and Eddie Fryer, HB; Reg Mitchell and Mr. and Mrs. Art Eldridge, Kinnaird; Bill Cusator, Bill Jones, Ralph Groves, Rev. J. R. Hearne, Bill Robinson (far right) and Earl Fraser, Trail; Brian Buckley and Fred Gill, Salmo, and Colin Brown, Canadian Ex.—*Daily News photos.*

# Board of Trade Gets Lesson in Investment

CRESTON — Terming the manner in which the present provincial administration took over the B.C. Electric as a blow to the province so far as investors are concerned, G. W. Meredith described to 30 trade board members some aspects of investment and the internal working of markets and financial trends.

Mr .Meredith is director of Osler, Hammond and Nanton, Ltd. His company, which from an insurance point of view is indirectly interested in the coal industry of eastern British Columbia and whose firm was the prime promoter of Columbia Natural Gas Ltd. being in this area, saw a future in this area and wokred towards the successful conclusion of this project. Trying to make it a B.C. operation, the project was financed through Pemberton & Sons Ltd. of this province.

On the matter of the B.C. Electric take-over, he felt eastern Canada investment was reluctant to invest in this province. From a public point of view he felt the last B.C. bond issue was a flop as the Minister of Finance sold the issue in channels of which he had control.

Reviewing the stock market, which he said some months ago was at an all-time high and at recent date gyrating with heavy losses, Mr. Meredith pointed out the relationship between bonds and investments. Bonds, he said, were fixed income and people hedging against inflation were prone to buy common shares, thus hoping to protect the purchasing power of the dollar. Reasons for this were hope for growth and the 20 per cent tax credit.

The resulting situation of the spread between stock yields and bond yields and the stopping of U.S.A. steel price increases were factors in a shaky market today, he said.

Bond and stock markets are different, the speaker pointed out, with stock dependent on fluctuation for earnings and bonds dependent on interest rates. Interest rates in the latter were detailed by the Bank of Canada and based on the sale of treasury notes.

**BEWARE**

"Never invest money with anybody who has only one investment to sell." This was the rule he said and went on to explain in the majority of cases the seller of one investment has been turned down by financial houses and secondly by law; they are only allowed to sell this one class of investment.

As to mutual funds, he said, there were many with most sales operating in rural areas and not major centres. Mutual funds may be good for some persons and poor for others. Usually they have a high load charge, around 8% and are a long term investment.

The speaker was introduced by Don Boyton, resident of Creston, associated with the firm of Osler, Hammond, and Nanton.

The speaker, a UBC graduate in commerce, served four years overseas, is a director of the Canadian Investment Association, past president of the Calgary Stock Exchange and lecturer at the Banff school of advanced management.

# New Anglican Camp Rising on Rosebud Lake

With the recent acquisition of the old YMCA campsite at Rosebud Lake, just off the Salmo-Nelway highway, the West Kootenay Deanery Anglican Camp Association has closed the old summer camp property at Slocan Lake.

It is felt that this new Camp Galilee at Rosebud Lake is more centrally located than the previous one and consequently it is hoped that a more active use will be made of it during the summer camping season.

At present, with the co-operation of the Bethany Gospel Group, considerable renovations are being undertaken by means of weekend volunteer work parties. This building and rebuilding consists of the erection of two cabins and practically the complete rebuilding of a new cookhouse and dining hall. The water services have been relocated and a general clean-up started in the camp area and around the picnic tables.

It is hoped that work parties on the coming weekend will complete the project before the first camp opens.

The new cabins are doubles, measuring 16 feet by 36 feet, with a maximum capacity of 24 campers. Normal capacity is 20.

The dining hall is 20 feet by 48 feet, the kitchen 21 by 37. Four large windows face the lake from the dining room, and there are also four lakeside windows in the kitchen. Windows also face the road in kitchen and dining room.

William Robinson of Trail is chairman of the West Kootenay Anglican Church Camp organization. He has headed work parties which will spend their sixth weekend at the campsite this weekend.

Chief construction foreman has been John Lodder of the HB mine near Salmo.

Camp equipment includes four boats and two canoes and much equipment is being brought from the old Slocan Lake camp.

**10 Cu. Ft. Marquette Refrigerators**
★
45 lb. Storage Capacity
Porcelain Crisper
★
**$198**
Ashdown's
476 Baker St. Nelson, B.C.
PHONE 352-3166

**PARSLOW'S**
GUNSMITHING
LOCKSMITHING
FISHING SUPPLIES
1319 Bay Ave. Ph. 368-5025
TRAIL, B.C.

**HAZLEWOOD DRUGS Ltd.**
PRESCRIPTIONS
Stationery, Toiletries, Books
943 Spokane St.
Ph. 364-1313 Trail B.C.

**CURRIERS INSURANCE**
And
**REAL ESTATE AGENCIES**
1960 LTD.
All Classes of
General Insurance
Trail, B.C. Ph. 368-3414

## GAME COMING DOWN CLOSE TO CIVILIZATION

INVERMERE — The tourists like to see big game when they travel in this valley so the big game have been coming closer to see if the tourists are arriving.

At Wilder's sub-division at Invermere, Art Trapp saw tracks of a bear this week, also identified by Jack Collins. It is thought that the odor from the nearby former garbage dump may have attracted Bruin.

Conservation officer Jack Mackill shot a black bear at Fairmont last week and one was seen at Radium about three weeks ago.

A cow moose with a calf caused a bit of disturbance southwest of Invermere recently when a lumber worker had to take to a tree.

## MONTEMURRO FUNERAL HELD AT NATAL

NATAL — Funeral service for Guilio Montemurro, who was regarded as an oldtimer in the district, was held in Natal, with Rev. L. M. Trainor officiating in St. Michael's Catholic Church.

He was 78 years of age, born in Gellara, Cosenza, Italy. He came to Canada in 1900, residing in Nova Scotia until 1920, when he took up residence in Natal. Mr. Montemurro was an employee of the Crow's Nest Pass Coal Company at Michel and also worked with the Public Works Department in the district. He retired in 1939. He was a member of the Catholic faith and was a veteran of the First Great War.

Surviving is his wife, Marietta, of Natal; also four daughters, Mrs. Leno (Ernesta) Volpatti; Mrs. Alex (Agatha) Letasy; Miss Loretta Montemurro, all of Natal; Mrs. Edward (Lynda) Mantello of Spokane; three sons, Mario Montemurro of Natal; Guido of Calgary; Genarino of Kamloops; one brother, Vince Montemurro of Pittsburgh, and five grandchildren.

Pallbearers were Joe Altomare, Alex Letasy, Leno Volpatti, Louis Ungaro, Edward Mantello and Alfred Ungaro, the latter two from Spokane.

**CHIEF WALKS OUT**

VANCOUVER (CP) — Chief August Jack Khahtsahlano, 95, the last of the great Indian medicine men, walked out of hospital here when he learned his daughter, 48-year-old Mrs. Irene Davis had died. He was recovering from a heart attack and an eye operation, but said he was worried about burial arrangements

## CRESTON BOARD OF TRADE GETS 11 NEW MEMBERS

CRESTON — J. Salvador, membership chairman, introduced the 11 new members into the Creston Board of Trade.

These were W. Clark, C. Brooks, F. Romano, J. Duncanson, S. Lawrence, E. Johnson, D. Dalquist, J. McLean, L. Pluord, D. Beattie and J. Anderson.

Oliver Salvador, reporting for his brother, stated contact had been made for location of a tourist booth at Yahk Junction and work would be progressing shortly. A Tourist Committee of E. Salvador, O. Salvador, J. Fajnor and Don Mars were collaborating on tourist booth plans. It is understood West Kootenay centres would help finance the project.

It's Our 3rd
*Anniversary*
**CELEBRATION**
and
**HOLIDAY SALE**
*Atlas* **TIRE**
*at Bill Johnston's*
**FAIRVIEW ESSO SERVICE**
NELSON'S LARGEST AND FASTEST GROWING ATLAS DEALER
**— Saturday, June 23rd —**
CANDY AND BALLOONS for the Kids!
LUCKY DRAW PRIZES
Transistor Radios, Ice Chest 8-pc. Ovenware Set, Travel Bags, Safety Lantern, Lube Jobs, Esso Toy Truck
A FREE GIFT FOR EVERY CAR!
Pens - Pencils - Telephone Books - Coin Caddies - Thermometers - Floating Key Cases.
Free Coloring Books to First 50 Children . . . Free Dr. Pepper Soft Drinks . . . .
**HOLIDAY TIRE SALE SPECIALS**
6:70-15 T.T. (our very best)
Plycron Cushionaire
Were $27.00.
Now (exch.) 14.95
FREE TIRE MOUNTING
6:70-15 T.T.
Nylon Grip Safe
Were $21.50.
Now (exch.) 12.95
SIMILAR REDUCTIONS ON ALL ATLAS TIRES
Atlas Tires are manufactured in one of Canada's most modern tire factories and are built to specifications equal or better than those found on the new 1962 cars. All our tires are road-hazard guaranteed for the entire life of the tire. Credit Terms Available—6 months to Pay with NO Carrying Charges!
For the Best Deal in Town . . . See Bill or Gord at
FAIRVIEW ESSO SERVICE 701 Nelson Avenue PH. 352-7127

# Nelson Daily News

Established April 22. 1902 Nelson, B. C.

Published by the NEWS PUBLISHING COMPANY LIMITED, 266 Baker Street, Nelson, British Columbia, mornings except Sundays and holidays in the centre of the Kootenays with the largest daily circulation in the Interior of B.C.

Authorized as Second Class Mail, Post Office Department, Ottawa, and for Payment of Postage in Cash.

C. W. RAMSDEN, Publisher.
A. W. GIBBON, Editor.

MEMBER OF THE CANADIAN PRESS
MEMBER OF THE CANADIAN DAILY NEWSPAPER PUBLISHERS ASSOCIATION
MEMBER OF THE AUDIT BUREAU OF CIRCULATIONS

The Canadian Press is exclusively entitled to the use for republication of all news dispatches credited to it or to The Associated Press or Reuters in this paper and also the local news published therein.

*Thursday, June 21, 1962*


## A Little More Optimism Might Help

Perhaps, instead of bemoaning the fact that the general election has forced a minority government on the country and regarding it as a calamity, we should look upon it as a salutary thing for a country which for many years has stagnated politically with no observable difference between the parties. It injects into the situation the need for every party to abandon the soft sell and get down to the basic principles, and calls for much more sensible co-operation between all the parties in the new House.

It should have a good effect on the people at large. There has been too much indifference and a disposition to expect government to do everything for us without the individual exerting himself. If trade and industry are languishing and our exports failing, these things should be remedied by those engaged in business. The government can help, it is true, but fundamentally all such things of an economic nature must be handled by private enterprise.

Trade and commerce are the lifeblood of the country on which everything depends. Politics and government attitude should not prevent them from flourishing. Certainly there is no cause for pessimism. As United States' George Aiken of Vermont says, "Canada is pretty good at overcoming her problems. This time she seems to have created one. I am not pessimistic about Canada. A minority government doesn't function as smoothly as one with a clear majority but Canada has lived through problems before and survived them and I think she will do so again."

From an unbiased observer these are heartening words. Canada can, indeed, solve her problems, if and when they occur, if she makes up her mind to do so. In this particular case government should flow smoothly, there should be less emphasis on our participation in the UN, and participation in the debates should not be made unless the questions directly affect Canada. Trade and commerce should be sympathetically treated by the government and there should be a greater degree of co-operation between the provinces and the federal government. The Columbia development treaty is probably the only question on which there may be a sharp divergence of opinion, but the good sense of Canadians should lead to the ratification of the treaty if for no other reason than that Canada would suffer a loss of prestige if she went back on her word.

If the people of Canada go calmly on, as they usually do with their own business, then there is no reason to suppose that the national economy and the good of the people will suffer. Like Senator Aiken, we are optimistic.

## 'Maria, Maria . . .'

A name like Mobilization for Youth sounds as if it were created by adults for adults. It has the bureaucratic air of a title contrived by a committee — in this case representing the federal government, the New York City government and a variety of institutions and agencies. We hope this ponderous approach to New York's youth problem doesn't mean anything. It would be a pity if such a formidable effort and expense to cope with delinquency failed to reach the delinquent.

All the outward signs suggest that the pilot slum project for the United States just launched in New York's lower east side, is carefully planned in spite of its awesome, multiple sponsorship. Delinquency is to be attacked in the best community manner — by filling the vacuum which it largely represents with the lively, decent things that youngsters prefer to do. It will create facilities for those who lack them — adventure, useful work, education, and the kinds of fun that appeal to the generations which always want to be older than their years. Then there will be special help for those who won't respond to better surroundings and opportunities.

The real test will come in the intangibles. In the mental pressures of the city, where every kind of sensation is well merchandized, where emotional high tension builds up like voltage in a condenser, can a big $12,000,000 campaign reach the young mind that has yielded to these pressures? Only part of the task is decent opportunities. Part of it also is building resistance to the indecencies.

We wish them well. This is an ambitious undertaking, probably for good reason since the enemies are many and of widely differing types. This is not a tranquil world and youngsters with explosive energy and unformed character will have to find poise and a sense of values in the midst of city bedlam. Adults cannot merely organize; they will have to reach the young people.

—*Christian Science Monitor.*

## Of Cabbages And Kings

A cabbage, being a silent, uninspiring sort of vegetable, would not seem a likely candidate for inspiring eloquence in others, says The Times of London. It shared, to be sure, with sealing wax and kings, the distinction of being selected as a topic for a memorable conversation, yet it is a safe bet that it was dismissed in less time than it took to exhaust the possibilities presented by the two others.

However that may be, the United States government has, it seems, issued an order on cabbage prices which runs to no fewer than 26,911 words — someone seems conscientiously to have counted them. And that for cabbages, even if it includes the various sums of money they cost the housewife, is a great number of words.

The cabbage, if consulted about those 26,911 words, would probably not feel so much flattered at such a spate of verbiage as be more convinced than ever that man, in his restlessness and urge to complicate what should be simple, has become more than a little mad.

The main characteristic of the cabbage is surely its sturdy disinclination to make a fuss — in this it can, indeed, stand as the symbol of an uncomplaining doggedness. It takes, so far as the layman in these matters may judge, the worst, and the best, the weather can do with equal equanimity and it might well be forgiven if it went so far as to translate Kipling's lines about the way to treat those imposters triumph and disaster into a special compliment to itself.

Still, it has need to whistle to keep its courage up, for even a gourmet with a special love of cabbages, if such a creature there be, would have to admit that the smell of the water in which it is cooked is enough in itself to set the scene for some depressing drama of low, decaying life.

—*Windsor Star.*

## It's Been Said

I courted fame but as a spur to brave and honest deeds; who despises fame will soon renounce the virtues that deserve it.

—David Mallet.

# Robbery in the Rockies

By BOYD C. AFFLECK

The great valley in East Kootenay District, known as the Rocky Mountain Trench, was founded in robbery and has been, over the ages, the scene of a succession of robberies, carried out both by Mother Nature and by some of the more lawless of her children.

It is not generally realized that the Trench itself, from Dorr to Donald, is nothing but a gigantic borrow pit, excavated by long forgotten pioneers for material with which to construct a great barricade to protect the Kootenay country from the frosts and blizzards of the plains. That this barricade, which we call the Rocky Mountians, cut off from the plains to the east most of the rainfall that was theirs by right, bothered these robbers not at all.

The next robbery in the Trench was by Mother Nature herself, who capriciously choked the Columbia River at its southerly Big Bend at Canal Flat by a deposit of gravel, and forced its unwilling upper water to join the young upstart Kootenay River and flow southward. Passing Canal Flat in its new bed eight feet higher than its old one a mile away, the water, loyal to its old channel, still makes an occasional attempt to re-enter its rightful course, but so far, to the great regret of General McNaughton and others, has been restrained from doing so.

About 80 years ago a pioneer named Grohman attempted to correct this situation and restore the upper waters of the Columbia to their original course by means of a canal across the gravel bed now called Canal Flat in his memory. This attempted robbery failed because Uncle Sam, who thought then and who still thinks that the Kootenay River is his, objected to this diversion and deprived Grohman of the fruits of his endeavors. There would be no flood danger in the Creston Flats today if Grohman had got away with his robbery.

The next robbery in the Trench a few years later was also unsuccessful. A stranger, riding an unusually good looking horse along the trail a few miles north of Athalmer, was unable to produce a sales slip when challenged by local residents to do so. He was forthwith hanged from the nearest tree and this gave the name "Horse Thief Creek" to the stream nearby.

The next robbery in the Trench was of such an unusual and daring nature that to one living outside the Kootenays it would appear incredible. The residents of Windermere had no church. The semi-deserted town of Donald had a disused church which was about to be pulled down and shipped to Revelstoke to be re-erected there. The Windermere people felt that they needed a church more than Revelstoke did, and who can say they were wrong? A gang of church-hungry robbers swopoed down on Donald, pulled down the church, loaded it on a barge and triumphantly towed it over a hundred miles to Windermere, where they re-erected it and where it stands to this day, showing no trace of its youthful escapade. The glory of this enterprise was somewhat marred by the fact that on its way upstream, the stolen church, tied up overnight at Golden, lost its very sweet toned church bell, presumably to the Golden people, who held it no great crime to rob the robbers.

As all of the people concerned were members of the same Communion, the law was not invoked, but it would be most interesting to get a peep at the angel Gabriel's records and to see how he has summed up this situation.

The latest robbery in the Trench is unique in that, for the first time, the robbers have plundered their innocent fellow citizens in West Kootenay, instead of their neighbors in the Trench. Perhaps it would be unkind to suggest that there is nothing left in the Trench, worth robbing, that has not been nailed down. However that may be, quite recently a gang of desperados swooped down on the peaceful village of Procter, loaded up an ancient narrow gauge dinky locomotive, the property of the Nelson Museum Society, and triumphantly trucked it to their lair in Yahk. Watt a shame !

It is admitted that Yahk is not actually in the Trench, but it is close enough to have become contaminated by the very questionable ethics illustrated by the foregoing stories.

As the underlying principles of the Nelson museum and the Yahk Scrap Collectors are really quite similar, it is highly improbable that the law will be invoked in this case either. This is all the more likely in view of the fact that the heap of Junk in question has little or no historical value for either East or West Kootenay. However, it is to be regretted that possession of the relic was not determined by gentlemanly negotiation, rather than by the adoption of the tactics of a Hitler or a Bennett.

Meanwhile the police are being alerted lest some article of real historical interest, such as the Pilot Bay Smelter chimneys, the Coffee Creek Air Compressor, the steamboat Moyie at Kaslo or the Kokanee Glacier should also become the prey of these enthusiastic but unscrupulous collectors.

## Interpreting the News

By DAVE OANCIA
Canadian Press Staff Writer

The whites may be going out all over Algeria but the final act in the grim drama resulting in Algerian independence still has to be written.

Scores of plan3loads of settlers are fleeing the strife-torn territory for what they feel is the sanctuary of France.

But hundreds of thousands more must stay in the sun-bathed land bordering the Mediterranean where they will have to try to make a go of it under Moslem rule and a new order.

This order is a product both of Europe's heritage and the efforts of Europeans in propagating their ideas.

**DIFFERENT CONCEPT**

The concept of the nation state is distinctively European. The European settlers and explorers helped create the conditions which have resulted in whole populations turning against them and demanding the right to run their own affairs.

This has happened in Algeria and the painful birth resulting from a European conception now is in progress.

The process is expected to end July 1, when Algerians of all races vote on whether they want independence. The majority of the 9,000,000 Moslems are expected to vote for nationhood over the 900,000 European settlers.

It is against this background that one must view the 48-hour ultimatum given by the illegal Secret Army Organization to the Moslem nationalists, following promises of new guarantees for the Europeans.

**DEMANDS WHITE ROLE**

Jean-Jacques Susini, 28, a former medical student known in Algiers for his fascist views, demanded the incorporation of Europeans in the new security force. He warned that unless this is done, the Secret Army will not take the responsibility for the exodus of Europeans and the formation of defensive bastions in Western Algeria.

Ben - Youssef Ben Khedda, premier of the Algerian nationalist government based in Tunis, did not take kindly to the amnesty agreement with the terrorist Secret Army.

He publicly rebuked Dr. Chawki Mostefai, the National Liberation Front delegate on the transitional executive council in Algeria. Ben Khedda said the functions of the transitional executive were limited to safeguarding security and providing suitable conditions for the July 1 self - determination referendum.

The nationalist premier so demonstrated his confidence in the strength of Moslem support for his cause.

The outcome thus depends on a final power showdown between the Europeans and the nationalist forces. Ben Khedda appears confident he will win.

CIVIL DEFENCE

Accent is being placed on instructing senior representatives of municipal governments of the broad picture of federal, provincial and municipal emergency planning and operations. This year Civil Defence is stressing municipal planning.

**HUBERT**

"You can stop economizing now—we're busted."

## Queen, Prince To Visit Down Under

LONDON (Reuters) — The Queen and Prince Philip will visit New Zealand and Australia in February and March, 1963, Buckingham Palace an-Witt, 82, commander during the

They will spend about two weeks in New Zealand before going to Australia for about four weeks, visiting each Australian state.

No plans were known at present for Prince Charles or Princess Anne to accompany their parents.

The announcement said the royal couple will be in Canberra during the celebration of the capital's 50th anniversary.

The royal couple last visited Australia and New Zealand in 1953-54. Prince Philip returned to New Zealand and Australia during his 1956 world tour, when he opened the Olympic Games in Melbourne. He is due to open the Commonwealth Games in Perth next November.

**WOMAN RESCUED**

VANCOUVER (CP) — Ray Crowe, 66, rescued a 77-year-old woman floating face down in English Bay Wednesday. The woman who walked into the sea fully-clothed, was revived by artificial respiration.

## Diefenbaker's Minority Gov't Still in Doubt

OTTAWA (CP) — The prospects for Prime Minister Diefenbaker's minority Conservative government remained in doubt Thursday.

He was to meet again with his ministers amid demands by the three opposition leaders for an early session of Parliament to cope with what they have described, in varying terms, as a crisis surrounding the dollar devaluation.

It was not made clear what action would be acceptable to the opposition as a whole, which would have to vote as one in order to defeat the government on the floor of the Commons and thus force a new election.

And, significantly, there was a difference of opinion on how long the minority government could last with 118 of the 265 seats in the House.

Liberal Leader Pearson said Mr. Diefenbaker should call Parliament into session as soon as possible—July 18 is the earliest possible date—and seek a vote of confidence. T. C. Douglas, New Democratic Party leader, agreed.

**HOLDS 'BIG BROOM'**

But Social Credit Leader Robert Thompson, representing 30 seats, said his party would not touch off another election this year. "At least we should wait until next year," he said. Nevertheless he warned that his party holds a "big broom."

Starting date of the next session undoubtedly is a key topic at the cabinet sessions, which began Wednesday with a 4½-hour meeting. The prime minister so far has said only that the possibility of a September session "always remains."

Seventeen of his 23 ministers went into Wednesday's session. They included three of the four who were beaten in Monday's general election—Works Minister Walker, Postmaster - General William Hamilton, and Mines Minister Flynn. The fourth, State Secretary Dorion, did not attend.

Liberal Leader Pearson conferred with key party men Wednesday at Stornoway, the official residence of the opposition leader. Mr. Douglas arrived here Wednesday night for talks with his party officials and Mr. Thomposn flew Thursday to Rouyn, Que., to confer with the deputy Social Credit leader, Real Caouette.

**GIVES NO NAMES**

Mr. Douglas, defeated Monday in Regina City constituency, revealed Wednesday night that three of the party's 19 elected members have "already indicated their willingness" to give up their seats so he could contest a byelection. He did not name them.

"This is something I want to give some thought to," he said.

Mr. Pearson, in calling for the early session, told a press conference Wednesday that "there is a developing emergency in connection with the flight of capital from Canada and the pressure on the Canadian dollar." He said the government should reveal all the facts of the situation.

Mr. Pearson, leading a party with 97 seats in the Commons, said—as he did late in the election campaign—that he understands "hundreds of millions of dollars" have been used recently from the exchange fund to maintain the dollar at its pegged rate of 92.5 American cents internationally.

Later, he appeared on a CBC television program with Mr. Thompson, Mr. Douglas and Agriculture Minister Alvin Hamilton.

**'NO CRISIS'**

Mr. Hamilton said "never have conditions looked so good." Attacks on the government by the opposition during the election campaign "did more to undermine confidence than anything the government did."

He added there is "no crisis that anyone can point a finger at."

Speaking on the same program, Mr. Thompson referred to an "economic crisis" and Mr. Douglas said the country faces "a series of crises."

The NDP leader said that the government should get opposition support if it grapples with these problems but if it didn't, the opposition would have no choice "but to join hands to defeat it."

Mr. Pearson said the Liberals "expect the government will not be in office very long." His party was under no obligation to support it, except for action in the national interest to strengthen Canada's currency.

All three opposition leaders said they would co-operate with the government on any measures they feel would be in the national interest.

"We must put aside politics and together as Canadians give Canada a little bit of stability for an interim period," Mr. Thompson said. "We are in a serious condition and it is our responsibility to put Canada first instead of having more political manoeuvring as we have had in the last few months."

He said Mr. Pearson was "playing politics" with his call for vote of confidence.

## Your Individual Horoscope

*By Frances Drake*

Look in the section in which your birthday comes and find what your outlook is, according to the stars,

**For Saturday, June 23**

MARCH 21 to APRIL 20 (Aries) —In waning days of this month of many varied activities, tread sufficiently slowly so not to default by overconfidence. Prevent needless errors. Rise to all worthy occasions, as you so well can.

APRIL 21 to MAY 21 (Taurus) —Fine indications with an unique surprise now or soon, unless you work at odds with congenial influences. Wrap up business without dallying; don't crowd those last minutes.

MAY 22 to JUNE 21 (Gemini) —Mercury's "take sane precautions" mood urges you plan responsibly, and to include opposition's objections, this is sure way. Harmonize thoughts and efforts to first-class interests.

JUNE 22 to JULY 23 (Cancer) — Generally upgrade day. And you can give it a further push in right direction. When goals loom close, step up total endeavors and incentive. Let no little good things slip by unsought.

JULY 24 to AUGUST 23 (Leo) — Indecisiveness rampant. Wait not for opportunity, clear way for it to slide to you swifter, and You be ready. Progress has its normal snags; we never understand all things at once. At ease!

AUGUST 24 to SEPTEMBER 23 (Virgo) — May not have the help expected, nor will you need much as you may fear. We often do best "on our own," throwing into play coordinated talents, experience - gleans, prayer. Be cool, convivial.

SEPTEMBER 24 to OCTOBER 23 (Libra) — Controlled and governed wisely, your actions and day on whole should produce immense satisfaction, better than average returns. So take along astute precautions. Maintain peace through vigilance.

OCTOBER 24 to NOVEMBER 22 (Scorpio) — Tailor your day to embrace something new and specially educational. Free time ought to be spent increasing mental and/or physical dexterity. Shun that "not worth a straw" deal.

NOVEMBER 23 to DECEMBER 21 (Sagittarius) — Fine Jupiter vibrations. Accomplish first things in that order. We all can easily be side-tracked, so take care. What is sweet for one can be sour for another, remember !

DECEMBER 22 to JANUARY 20 (Capricorn) — Starts mild, favorable tendencies grow, and you must be perceptive and Understanding. Keep standards high, sights on true objectives. Avoid useless detours in business or pleasure.

JANUARY 21 to FEBRUARY 19 (Aquarius) — Transcend the usual (where it will not injure obligations) to grasp the extraordinary, which Is available. During free weekend, take along tact, forethought, serenity.

FEBRUARY 20 to MARCH 20 (Pisces) — Planet Neptune in tip-top aspect. Properly enacted and pursued hobbies, socials, community affairs shine. Personals rate intelligent indulgence. Be consistent culling the good from the bad.

YOU BORN TODAY: True to your Sign and its attendant talents, then you are well equipped for first-flight success, happiness, and to assist others to achievement along your intelligent way. Numerous solidly established business men And women in this Sign. You become devoted family mate, parent, telling interesting stories, looking to comfort, make others happy. In this you may overstress, be misunderstood, and you can overprotect, and actually through this element become too dominating. You can be cheery or moody, as things affect you, so aim for steady philosophical daily outlook and take disappointments with the view that they are (as most Are) blessings. They teach us: if we wil llearn. Some of the world's outstanding religious are Cancerites, also writers. Stop worrying; give your ideas without misgivings, they will generate new, bigger ones. Birthdate of: Edward, Duke of Windsor; Josephine, Empress of the French Irvin S. Cobb, writer-wit.

## Juvenile Freed In Custody of Foster Parents

CARTERSVILLE, Ga. (AP) A nine-year-old boy with a record of juvenile delinquency was ordered released into the custody of foster parents Wednesday after spending 12 days in a jail cell.

Juvenile court referee Al Tull did not identify the foster parents or say where they live. He said the foster father is a junior executive with a department store and the mother is a teacher with special training in child guidance. They have a son of their own "about the same age."

The boy, who has cried in his cell since he was placed there June 8 because he is afraid of the dark, was present at the closed hearing but was quickly whisked out of the courtroom and back to jail. His name was withheld in accordance with George law.

The boy is white.

**MOTHER IN TEARS**

The child's mother and stepfather also were present but left the courthouse without commenting. The mother was in tears.

Tull said the boy has been a ringleader of delinquents and a bad influence on other children. He was placed in the jail because the county has no juvenile detention home.

Tull said the youngster's release may not be permanent. It will be "until it is in the best interest for the child to return to his own home," he told reporters after the hearing.

He said the boys parents will be allowed to visit him. They can appeal Wednesday's decision to superior court.

## Stratford, Ontario, Festival Comes Under Stern Criticism

STRATFORD, Ont. (CP) — "But" was the critics' key word in describing the premiere Wednesday night of the Stratford Shakespearean Festival's production of The Tempest.

The hesitant reviews bore little resemblance to either the stern criticism of Macbeth which opened the festival's 10th season Monday, or the lavish praise given Tuesday's The Taming of the Shrew.

Three curtain calls were taken after the 2¾-hour performance of The Tempest, directed by Canadian George McCowan, but the critics mixed praise with objections to Mr. McCowan's handling of the Shakespearean comedy.

Ronald Evans of the Toronto Telegram found it a "handsome but humdrum production."

"Unless intrigued by William Hutt's beautifully-planned and rigidly-controlled passage along the brink of madness as Ferdinand, or entranced by designer Desmond Heeley's vivid, plumed and plushy setting, you may well find yourself rocked to sleep."

Herbert Whittaker of the Toronto Globe and Mail found the play "enchanting in its moments of song and dance, but there are long stretches of rather uneventful action between them."

**PRAISES HUTT ROLE**

J. Burke Martin, of the London Free Press termed it "magical — truly 'such stuff as dreams are made on.' Director George McCowan and designer Desmond Heeley made it an evening of theatrical liveliness. No one else in Stratford could have created so credible a Prospero as William Hutt."

The reviewers generally praised Martha Henry as Prospero's daughter, Miranda, and Peter Donat as young Ferdinand, her suitor.

William Glover of The Associated Press called the play "one of this Canadian troup's finest accomplishments."

"There is thoughtful depth, pantaloon comedy, touching romance, Gossamer fantasy—and each bit seems exactly right and integrated to the rest."

**KILL PARATROOPERS**

HOLLANDIA, (Reuters)—Dutch troops surprised Indonesian paratroopers in a West New Guinea jungle camp Wednesday and killed about 10 of them, it was announced today. The Dutch suffered no casualties, a government statement said, and a large quantity of Indonesian equipment was captured.

Stratford now rotates the three plays in the Festival Theatre until Monday, July 30, when Edmond Rostand's Cyrano de Bergerac enters the repertoire.

The next opening of the festival season is July 6 when, at the Avon Theatre, Gilbert and Sullivan's The Gondoliers is given as the third in a series of annual presentations of light operas by the celebrated Birtons.

## Farmers Find Crude Oil In Ontario

WOODSTOCK, Ont. (CP)—Farmers in the Gobles district, 10 miles east of here, are enjoying a wave of affluence as a result of leasing land to oil drilling companies.

The output of crude oil in the district is increasing, and the 18 wells now in oeration produce 15,000 barrels a month. The Imperial Oil Company refinery at Sarnia pays $3.22 a barrel.

About $6,000 a month — an eighth of the amount earned—is shared by the land-leasing farmers.

# Students Receive IODE Bursaries

Two bursary awards for $100 each were presented to students at the L. V. Rogers High School during its recent awards day by the Kokanee Chapter Imperial Order Daughters of the Empire.

At the chapter's meeting this week, held at the home of Mrs. A. Dalgas, 907 Vernon Street, Mrs. R. B. Brummitt, education secretary, reported on presentation of the two bursaries to Miss Doreen Speirs and Miss Patricia Gordon for teachers' training, Mrs. Hector Mackenzie, regent, having made the presentation for Mrs. Brummitt, who was unable to attend.

Two IODE history book awards were presented to Jim Brown, senior, and Robert Shorthouse, the junior award.

Presentation of a bursary of $100 to the Nelson Summer School of Fine Arts and a $25 donation towards the provincial chapter's Anna Sprott memorial bursary were also reported by Mrs. Brummitt.

Mrs. Dalgas spoke on Tanganyika as secretary of world affairs.

Mrs. V. C. Owen reported on the citizenship ceremony she and Mrs. Mackenzie had attended.

Mrs. J. E. Ludlow will replace Mrs. J. P. Horswill as treasurer of the Kokanee Chapter.

Co-hostesses for the afternoon meeting were Mrs. E. W. Craig and Mrs. W. G. Lambert.

## ELECTRIC FRY PAN MOTHERS DUCKLINGS

DECATUR, Ill. (AP) — Mrs. Oliver P. Parks, using her electric skillet as mother duck, has five mallard ducklings hopping around and 16 more on the way.

Mrs. Parks put the eggs in the skillet after children disturbed the nests of ducks which her husband, a retired telephone lineman, raises. Once their eggs are disturbed, the ducks will not return to their nests.

## TELEVISION FOR TODAY

PACIFIC DAYLIGHT TIME

**KREM-TV — Channel 2**

| | |
|---|---|
| 6:30 TV Hour of Stars | 9:00 77 Sunset Strip * |
| 7:30 Margie * | 10:00 Target: The Corruptors * |
| 8:00 The Hathaways * | 11:00 Nightbeat |
| 8:30 The Flintstones * | 11:15 Movie |

**KXLY-TV — Channel 4**

| | |
|---|---|
| 7:00 Whiplash | 10:00 Twilight Zone * |
| 7:30 Rawhide * | 10:30 Eyewitness * |
| 8:30 Route 66 * | 11:00 11 o'Clock News |
| 9:30 Father of the Bride * | 11:30 Tonight Show * |

**KHQ-TV — Channel 6**

| | |
|---|---|
| 7:00 Shannon | 10:30 Chet Huntley Reporting * |
| 7:30 International Showtime * | 11:00 News and Weather |
| 8:30 Robert Taylor's Detectives* | 11:30 Late Movie: "Test Pilot" |
| 9:30 Breakthrough — Mental Health * | |

**CBC-TV — Nelson, Channel 9; Trail, Channel 11**

RHC Courtesy of
ROBERTSON - HILLIARD - CATTELL REALTY CO. LTD.
456 Ward St. Nelson Phone 352-7252 For Information
WE INSURE EVERYTHING!

| | |
|---|---|
| 2:00 Chez Helene | 6:00 Reach for the Top |
| 2:15 Nursery School Time | 6:30 Bazaar |
| 2:30 Quintet | 7:15 Country Pride |
| 3:00 Open House | 7:30 Pacific Northwest Adventures |
| 3:30 The Verdict Is Yours | 8:00 Country Hoedown |
| 3:55 Cross Section | 9:00 Tommy Ambrose |
| 4:00 News | 9:30 Perry Mason |
| 4:30 Friendly Giant | 10:30 The Outdoors |
| 4:45 Sing Ring Along | 11:00 News (Toronto) |
| 5:00 Razzle Dazzle | 11:14 Viewpoint |
| 5:30 Tidewater Tramp | |

**CJLH-TV — Channel 7, Lethbridge**
MOUNTAIN STANDARD TIME

SATURDAY

| | |
|---|---|
| 0:30 This Weekend on Seven | 7:00 Dennis the Menace |
| 1:00 Baseball Game of the Week St. Louis at Philadelphia | 7:30 East Kootenay Theatre: 'The King and Four Queens' |
| 1:30 Bowling | 9:00 Front Row Centre: 'Go Into Your Dance' |
| 5:00 This Living World | 10:30 Juliette |
| 5:30 Bugs Bunny | 11:00 CBC News |
| 6:00 Country Time | 11:10 North Lethbridge Presents "The Boss" |
| 6:30 Stan Leonard Golf | |
| 6:45 T.B.A. | |

(Programs subject to change by stations without notice.)

# About the Town

Phone 352-3552

Miss Vivian Fraser was honored at a surprise shower at her home, 612 Fell Street, with Mrs. Bernice Jorgensen as hostess. Corsages were presented to Miss Fraser, her mother, Mrs. C. Fraser, and Mrs. E. Hannon. The bride-elect received gifts arranged in a decorated umbrella and a bride's cake was cut during the tea hour. Games were played and won by Miss Donna Day, Miss Sandra Aikens, Miss Maureen Hannon and Mrs. Fraser.

* * *

A farewell party was held at the Royal Canadian Legion Hall Saturday night when the Associated Canadian Travellers Association entertained in honor of Mr. and Mrs. P. S. Cook, who are leaving at the end of June to reside in Calgary, where Mr. Cook has been transferred with his company. Distinguished guests from out of town were J. M. Macintosh, ACT provincial vice-president, from Prince George, and P. W. Sloan, secretary and insurance manager, from Calgary.

* * *

After spending the past three months in England, Mrs. J. S. Hamilton and her daughter, Kathryn, 109 Morgan Street, have returned home. Mrs. Hamilton and her daughter visited in Toronto and Ottawa on their way to Montreal, and crossed the Atlantic by plane, returning at the end of their three-month visit by the Empress of Britain, also stopping on their way back across Canada at Moose Jaw. While in England, they stayed mostly in London, and also visited Yorkshire, the Isle of Wight, Devonshire, Dorset, Kent, Sussex and other counties.

* * *

Mr. and Mrs. R. C. Wright and their son, Robbie, of the North Shore, motored to Calgary to attend the graduation of their daughter, Miss Pat Wright, from the Calgary School for Nurses' Aides. Miss Wright and Miss Dorothy Rowlley of Turner Valley accompanied the former's parents home and will spend the summer months here with them.

* * *

The North Shore St. Gerard Circle of the Blessed Sacrament parish Catholic Women's League held its final meeting of the year at the home of Mrs. Roy Pollard, when members enjoyed a potluck supper. Three new members to the circle are Mrs. G. E. Marion, Mrs. B. K. Arlidge and Mrs. R. McLean.

* * *

The North Shore Ladies' Auxiliary to Guides and Scouts served tea to Willowhaven residents. Hostesses were Mrs. F. C. Stewart, Mrs. E. A. Tremblay and Mrs. P. Sabiston.

* * *

Honoring Mrs. John Carruthers, who will be leaving Nelson with her family for one year, Mrs. J. H. Beausoleil, Mrs. G. P. Frocklage, and Mrs. Peter Klassen entertained at a lawn coffee party at Mrs. Klassen's home on Thursday morning, with 13 neighbors and 19 children attending. Mr. and Mrs. Carruthers will reside in Vancouver where Mr. Carruthers will resume his studies at UBC in the fall.

## Engagement Announcement

The forthcoming marriage is anniunced of Judith Graham, daughter of Mrs. John Menzies McDiarmid and the late Doctor John Menzie McDiarmid, to Burton Peter Campbell, son of Mr. and Mrs. Leslie V. Campbell of Castlegar, B.C. The wedding will take place July 14 in St. Anthony's Church, West Vancouver.

## Miss Curwen Receives Merit Certificate

A potluck supper and presentations marked the final meeting of the Girl Guide Auxiliary and Nelson District Guiders for the season. The windup event was held at the home of Mrs. A. A. Taylor, 207 High Street.

During the meeting, Mrs. J. D. McDonald, district commissioner, presented Miss Greta Curwen, Brown Owl of the 2nd Nelson Brownie Pack, with a certificate of merit. This certificate is given for good service in any field of guiding. Miss Curwen has been associated with the Guide movement since 1926.

Miss Florence Moss, deputy division commissioner, presented a silver spoon on behalf of the auxiliary to Mrs. G. G. Gutfriend, a faithful member, who is leaving Nelson July 1 to make her home in Upper Fraser.

Mrs. J. S. Hamilton, president of the auxiliary, was welcomed back from her recent visit of three months to her former home in England.

## Boswell Notes

BOSWELL — Mrs. B. Telly of Bishops Stratford, Herts, England, is visiting for several weeks with Mr. and Mrs. K. Wallace.

She flew over via Amsterdam, Calgary, Cranbrook, leaving London on a Sunday evening and arriving at Cranbrook on the Monday afternoon, and that included waiting at Calgary nearly eight hours for the local plane.

Visitors to Boswell over the recent weekend included J. Ritter and Mr. and Mrs. F. Edmunds, Mr. and Mrs. Owen Sherratt and family, M. McMasters, all of Cranbrook.

Mr. and Mrs. Denis Bainbridge of Edmonton are visiting Mr. and Mrs. E. N. Bainbridge.

Miss Karen Sullivan of Edmonton is a guest of her grandparents Mr. and Mrs. Paul O'Sullivan.

Mrs. M. Whitney is visiting her daughter, Shirley, and son-in-law at Penticton.

TOP AWARDS at Nelson Junior High School awards day ceremonies were presented to the happy-looking students shown above. The Cornish Award for citizenship was presented to Pat Deakin, left, who was awarded also the Willow Point Parent-Teacher Association bursary and athletic awards. He is retiring student council president and was master of ceremonies of award proceedings. Heather Kitto and Mike Murison were presented with the McDonald Award for scholastic standing, and both were presented also with athletic awards. All three students are in the graduating class, grade 9.
—*Daily News photo by Bob Blackmore.*

# Princess Mary Becomes First Woman Bencher of Law Society

TORONTO (CP)—The Princess Royal became an honorary barrister-at-law Thursday, pledged to "protect and defend the rights and interests" of the citizens of Ontario.

Princess Mary was admitted to the Law Society of Upper Canada and elected a "bencher", one of the governing body of Ontario's 165-year-old legal profession.

The formal ceremony was held in the ornately-carved, antique-white Great Library at Osgoode Hall, the dour centre of judicial and legal proceedings in downtown Toronto.

Draped in a flowing black barrister's robe and surrounded by justices of the Supreme Court and leading lawyers, the Princess took the traditional oath of allegiance to her niece, the Queen, and the barrister's oath.

From Osgoode Hall, the Princess drove 65 miles to Port Hope, former Governor-General Vincent Massey's home on Lake Ontario, to spend a full day relaxing.

Princess Mary is the seventh person to become an honorary bencher of the society, and the first woman. Her grandfather, King Edward VII, elected an honorary bencher in 1860 when he was Prince of Wales and her brother, now Duke of Windsor, had the same honor in 1919 during his tour of Canada as Prince of Wales.

## Nurse Happy After Being Reinstated

BINGHAMTON, N.Y. (AP)—A practical nurse who figured prominently in the case of six babies who died of salt poisoning says her reinstatement by Binghamton General Hospital makes her "just feel like shouting."

"I prayed it would turn out this way," said Mrs. Lillie Mae Colvin, a licensed practical nurse who expects her fourth child in September.

Hospital officials have said Mrs. Colvin apparently got salt, instead of sugar, last March when she went to the city-owned hospital's main kitchen to refill the sugar canister used in preparation of infants' formula.

A total of 14 babies received salt-laden formula. Six of them died.

The hospital board said Wednesday it had reinstated Mrs. Colvin because of mitigating circumstances. She had not been instructed in an unwritten hospital rule to go to dietitian for the hospital sugar, the hospital said.

The rule had not been followed since 1960, when an employee who might have instructed others in it died, the board said.

Since the deaths, sugar for the formula room is supplied in factory-sealed individual packages.

**BEEP-BEEP**

KINGSTON, Ont. (CP) — One of its passengers was a real help to the Wolfe Island passenger - automobile ferry. The vessel, which is not equipped with radar, had a motorist on board blow his car horn to guide it safely to shore during thick fog. A motorist on the dock answered the blasts.

## Boswell Women's Club Discusses July 2 Events

BOSWELL — The Boswell Women's Club meeting at the home of Mrs. K. Wallace, with Mrs. B. Cummings as co-hostess, decided to sponsor a sports afternoon and flower show at Cummings Camp, Goat Creek, July 2 to celebrote Dominion Day.

Secretary of the Recreation Commission, Mrs. D. Karpowich, reported they would cooperate by organizing a supper and dance, the same evening in the Memorial Hall to round out the celebration.

# Popular Bride-Elect Honored at Shower Held in Church Hall

Miss Dorothy Foster, bride-elect, who has been widely feted by friends and associates prior to her marriage which will take place in early July, was honored by a host of friends at a miscellaneous shower held in the Board Room of Fairview United Church.

Hostesses were Mrs. H. W. Ward, Mrs. E. N. Rolph, Mrs. D. J. Thomson and Mrs. E. W. Craig. Miss Foster and her mother, Mrs. Arthur Foster, were presented with corsages.

Gifts were presented on a tea wagon, decorated with a Maypole effect to the guest of honor, who was seated in a bride's chair beneath an archway of flowers an a white wedding bell.

During the tea hour, a thr tiered bride's cake was cut. 5 cake, centering the table, flanked by pink tapers an bride doll. Mrs. W. A. Weat head and Mrs. A. Currie pres ed at the tea table.

Serviteurs were Miss Beverlee Ward, Miss Linda Craig, Miss Judy Foster, Miss Wendy Herbison and Miss Pam Ross.

## One-Time Members Attend Crawford Bay WI Meeting

CRAWFORD BAY — Crawford Bay Women's Institute, meeting at the home of Mrs. Jean Fox, had an alumni atmosphere as so many old members attended.

Mrs. King and Mrs. Nelson of Castlegar and Mrs. Jo Ink of Trail have all been keen Institute workers, as well as Mrs. Louie Johnson and Mrs. Neal of Crawford Bay.

The motto was read from a small hand-made book of quotations made by Mrs. Kidman and now treasured by Miss Lytle.

The garden party date was set for August 15.

Mrs. Haverstock, Guide captain, will take 24 Crawford Bay Guides and Balfour Guides to camp at Pilot Bay. The 10 Brownies will join with eight from Shutty's Bench to go to Camp Rory.

Disappointment was felt that improvement in the telephone service promised by V. C. Owen has not materialized. The secretary was instructed to write to Kamloops in an effort to get action.

Reports of the WI conference at UBC in Vancouver were given by Mrs. Rose and Mrs. Lymbery.

**NATIVE GRAPES**

The grapes grown in North America east of the Rockies all are native species, or hybrids from American and European grapes.

14 Cu. Ft.
Marquette Freezers
★
Dynahote Enamel
Interior and Exterior
★
$199
Ashdown's
476 Baker St. Nelson, B.C.
PHONE 352-3166

The Bay FRIDAY NIGHT 7 p.m.
SPECIALS
• No Phone or Mail Orders • Personal Shopping only • Limited Quantities • On Sale Sharp at 7:00 p.m.

100 only—MEN'S T-SHIRTS
Men's white short sleeve, crew neck T-shirts. Substandards. Sizes: S, M, L. .59

Reg. 1.19—UNBREAKABLE KIDDIES' WHEELBARROW SET
With rake, shovel and hoe. No sharp edges, non-toxic, and safe. Special .79

Reg. 8.98—WOMEN'S STYLE SHOES
Broken assortment of women's better quality style shoes. Red, brown, black. Special 4.99

LINEN TEA TOWELS
Multi-striped linen tea towels. Size: 20" x 30". 3 for $1

Reg. 3.98—GIRLS' SWIMSUITS
Assorted styles in cotton knits and assorted prints. Colors of maize, blue, pink, red. Sizes 8 to 14. 7 p.m. Special 3.29

Reg. 7.50—FOLDING LAWN CHAIR
Aluminum folding chair; saran web. Colors: green, red, blue. 7 p.m. Special 5.99

Reg. 1.98—SLEEVELESS COTTON BLOUSES
Solid shades in quality cotton; assorted styles. Sizes 10-18. 7 p.m. Special 1.49

Hudson's Bay Company.
INCORPORATED 2nd MAY 1670

KEN'S PRODUCE and CONFECTIONERY
Phone 352-3910 317 Vernon St. Nelson — DELIVERY

| | | |
|---|---|---|
| Peanut Butter | Malkin's. 23-oz. jar. | 49¢ |
| Relish | McLaren's. 12-oz. jar. | 2 for 49¢ |
| Soup Mix | Chicken Noodle. Country Good. | 4 for 39¢ |
| Watermelons | Red, Ripe. | lb. 9¢ |
| Easy Mix | Robin Hood. All flavors. | 9 for 99¢ |
| Tomatoes | Tube. | 2 for 49¢ |
| Potatoes | Gem. No. 2. | 20 lbs. 69¢ |
| B.C. Sugar | | 10 lbs. 89¢ |
| Ice Cream | Hillside. 3-pt. Pkts. | 69¢ |
| Fudge Mix | Copper Kitchen. | 2 for 49¢ |

Bologna. In piece. Lb. 29¢
Fresh Killed Frying Chicken. Cut up in tray. Lb. 45¢
Fresh-Ground Beef. 3 lbs. 99¢
Round Steaks. Lb. 79¢

# ON THE AIR

PACIFIC DAYLIGHT TIME
CKLN PROGRAMS 1390 ON THE DIAL
FRIDAY, JUNE 22, 1962

| | |
|---|---|
| 5:59—Sign On | 10:13—Relaxing Exercises |
| 6:00—News | 10:30—Pacific Express |
| 6:05—Farm Fare | 11:00—News |
| 6:15—Wake Up Time | 11:05—Morning Melodies |
| 6:30—News | 11:45—Sing With Bing |
| 6:35—Direct Report | 12:00—Let's Sing Along |
| 6:45—Chapel in the Sky | 12:15—Sports News |
| 7:00—News | 12:25—News |
| 7:05—Wake Up Time | 12:31—B.C. Farm Broadcast |
| 7:25—Sports News | 12:55—Noon Markets |
| 7:30—News | 1:00—Stories With John Drainie |
| 7:35—Wake-Up Time | 1:15—Holiday Time |
| 8:00—News | 6:00—News |
| 8:10—Sports News | 6:10—Sports News |
| 8:15—Wake Up Time | 6:15—Rawhide |
| 8:30—Opening Markets | 6:30—Halifax Theatre |
| 8:35—Wake-Up Time | 7:00—News and Roundup |
| 8:45—The Archers | 7:20—Speaking Personally |
| 9:00—News | 7:30—Radio International |
| 9:05—Sacred Heart Program | 10:00—News |
| 9:20—Alan's A.M. Spot | 10:10—Sports and Weather |
| 9:38—Alan's A.M. Spot | 10:15—Living Memory |
| 9:59—D.O.O.T.S. | 10:30—Friday Frolic |
| 10:00—News | 11:57—News |
| 10:05—Birthday Book | 12:00—Chapel In The Sky |
| 10:07—An Orchid From Gisele | 12:15—Sign Off |

## CBC PROGRAMS

PACIFIC DAYLIGHT TIME
SATURDAY, JUNE 23, 1962

| | |
|---|---|
| 6:00—Wakey Wakey | 3:30—World Church News |
| 9:00—B.B.C. News | 3:45—This Week at the U.N. |
| 9:15—Morning Concert | 4:00—LeMaus Race |
| 9:59—D.O.O.T.S. | 4:30—Saturday Date |
| 10:00—Just Mary | 5:30—Cornucopia |
| 10:15—Playroom | 6:00—On the Move |
| 10:30—I.Q. | 7:00—News |
| 11:00—News | 7:10—Interlude |
| 11:10—Regional Weather | 7:30—Scope |
| 11:15—Sixty Five and Up | 8:00—Scored for Strings |
| 12:00—Tales and Trails of the Yukon | 8:30—The Star Show |
| 12:15—CBC Camera Club | 9:00—Four's Company |
| 12:30—Time for French | 10:00—News |
| 12:45—Chansonettes | 10:15—Looking Through the Papers |
| 1:00—Chico's Place | 10:30—Take It From Here |
| 1::30—Records in Review | 11:00—Western Jamboree |
| 2:30—At the Drop of a Stetson | 11:57—News |

THE NELSON DAILY NEWS
Telephone Number Is
352-3552
Dial This Number for ALL DEPARTMENTS
Nelson Daily News

# Summer . . .

## Good Boat Driver, Skier Work Best as a Team

One of the most important assets to the water skier, whether novice, skilled or competitive, is a capable driver at the tow boat controls. Competent boat handlers can enhance the skill of the skier, just as errors in judgment on the part of the driver can be damaging.

According to the Outboard Marine Boating Clinic, it is just as important that the tow boat driver be properly instructed as it is to give instruction to a beginning skier. The idea is that successful water skiing at whatever level of skill depends upon the boat driver and the skier working together as a well-knit team.

The most important factor in this teamwork is that the skier's safety depends, in large measure, on the boat driver. He should be alert to obey signals from the skier, alert to obstructions in the path of the boat, and refrain from horseplay when pulling a skier.

**BASIC RULES**

Following is a basic set of suggestions for anyone handling a boat pulling water skiers:

1. The driver and skier should understand each other's signals before starting, and should understand the local boating regulations.

2. When starting, the driver should manoeuvre the boat so that he can start and continue in one direction until the skier gets his bearings after coming out of the water. The tow line should be taut until the skier is ready to go. At this point, use enough throttle to pull him up quickly and cleanly.

3. When under way, the driver should avoid abrupt manoeuvres of any kind. He should swing wide on turns and especially should he avoid tight turns when the skier is on the inside. In this case, the skier could lose speed and sink. The driver should not change course without signalling to the skier.

4. An observer should always be along in the boat to relay signals between skier and driver. The driver should be sitting in the boat seat and not on the gunwale.

5. Respect for the rights of others is one sign of a competent boat driver. He should give other boats a wide berth, being especially careful to stay clear of canoes, sailboats, fishermen, swimming areas and skin divers. He should avoid passing too close to private or public piers or landings.

6. Never tow a skier faster than he wants to go, and never keep him out after he is exhausted. The skier knows when he is enjoying himself, and enjoyment of the sport is the reason for it.

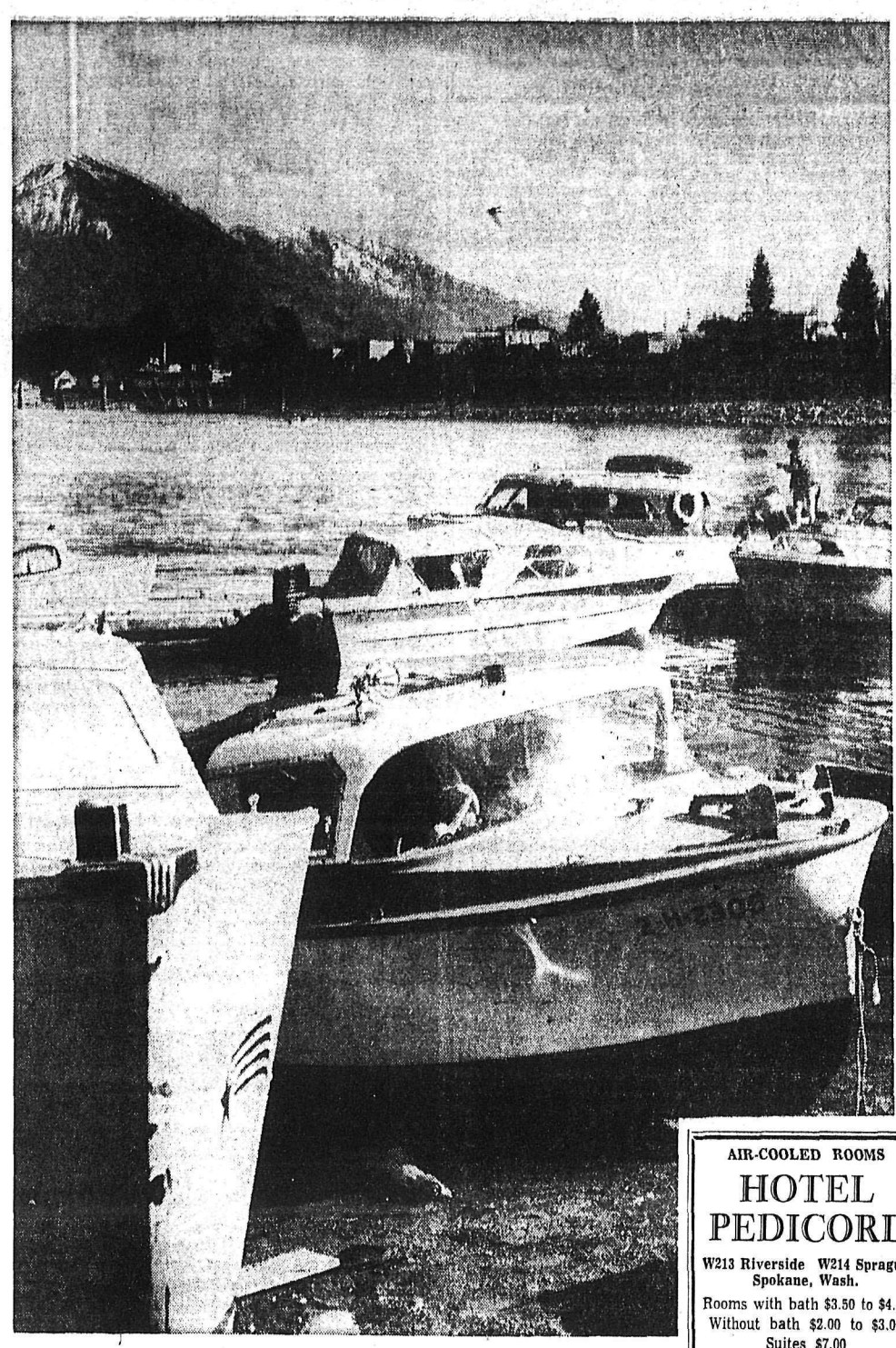

POPULAR VACATION ACTIVITY in the Kootenays is boating and fishing. Lineup of boats here is typical scene at Kootenay Lake centres such as Nelson, Balfour, Kaslo and lake points to the east. Owners of boats shown in this lineup at Kaslo are from Nelson, Alberta and United States as well as Kaslo.

*—Daily News photo by Bob Blackmore.*

# Vacation

## Sun Burn or Sun Tan?

Every sunny weekend throughout the summer sees hordes of people returning to office work looking as though they had spent most of their time visiting Shadrac, Meshac and Abednego in their fiery furnace.

Contrary to public opinion, sunburn is not a necessary preliminary to a smooth and glorious suntan. Some commercial preparations are good aids to promote a good tan ,but none of them will withstand the efforts of an eager-beaver who gets out on the beach early in the morning, and takes his or her lunch along, and leaves roasted at dinnertime.

The Health League of Canada points out that the way to achieve a good tan is to simmer gently for about 15 minutes, and then cover up. Next time a longer exposure can be taken, and by gradually increasing time in the sun, a tan which will stay on, and not go off in blisters will be gained.

Sitting on the beach near the water will give a doubly serious burn, for the sun's rays will strike the bather directly, and also be reflected from the surface of the water. This is why you can get a burn while sitting in the shade of a tree at the fringe of a sunny beach.


MERCURY OUTBOARD
FACTORY PARTS DEPOT
New and Used
OUTBOARDS
JEFFERY'S
419 Baker St. Nelson, B.C.
PHONE 352-3441

NORTH SHORE SERVICE
Gas -- Oil -- Repairs
ICE
For the Traveller
PROMPT SERVICE
North End Nelson Bridge

Lamb's NAVY RUM
Hearty in body, yet light in flavour and aroma.
also
Lamb's Palm Breeze RUM
VERY LIGHT

Liquor Control Board or by the Gov't of British Columbia
This advertisement is not published or displayed by the

SKI VIEW DRIVE-IN
HAMBURGERS
CHICKEN 'N' CHIPS
SANDWICHES - DRINKS
(All Kinds)
Just Outside City Limits
South on Highway 3A-6
Phone 352-2161

AIR-COOLED ROOMS
HOTEL PEDICORD
W213 Riverside W214 Sprague
Spokane, Wash.
Rooms with bath $3.50 to $4.50
Without bath $2.00 to $3.00
Suites $7.00
WELCOME CANADIANS
Current Premiums Paid

OH TO BE IN ENGLAND
(AT ANY TIME OF YEAR)

Spring's delightful, of course . . . but the Old Country is charming whatever the season! And low cost tours of Britain serve up a rich sampling of London fun - dinner in Soho, the Tower of London, colourful Petticoat Lane. You'll fly there faster with Canadian Pacific, *the only airline that flies you all the way to Continental Europe* . . . one ticket . . . one baggage check. And from Vancouver or Edmonton, you'll enjoy the only non-stop service to Amsterdam on your Super DC-8 Jet Empress. Then by fast connection to London. Money-saving jet-props too! Travel in the friendly air . . . let Canadian Pacific jet you there.

**TAKE A LOW COST TOUR OF BRITAIN.** Examples: 15 fun-packed days, only $873.20 from Vancouver, $833.20 from Edmonton, including jet-prop economy round trip, some meals, hotels, sightseeing. See your Travel Agent or any Canadian Pacific office.

FLY Canadian Pacific
TRAINS / TRUCKS / SHIPS / PLANES / HOTELS / TELECOMMUNICATIONS
WORLD'S MOST COMPLETE TRANSPORTATION SYSTEM

FOR INFORMATION and RESERVATIONS
VIPOND FOR TRAVEL
TRAIL — NELSON
CRANBROOK


### Travel Adviser

JIM VIPOND says:

Trans-Atlantic rates are going up to compensate the lines for the devalued Canadian dollar. If you commence your air journey overseas before July 16th, you can keep at the present rates; if you make a ship booking for anytime this year and put down a deposit or purchase the ticket, we can keep it at the present rates. The increase in rates will be about 8%. So, if you are planning a trip to Europe this year, DO IT NOW and get the advantage of the better rates.

VIPOND
Nelson Trail Cranbrook
TRAVEL HEADQUARTERS for the Kootenays


### Boy Biking To World Fair

CAMPBELLTON, N.B. (CP) —Allen Crowe, 16, wants to see the Seattle World's Fair and he plans to get there the hard way — by bicycle.

The 11th grade student plans to start the 4000-mile trip from his home in this northern New Brunswick city Friday, travelling via Vancouver, to Seattle. He hopes to make it in 35-45 days.

With the exception of his 10-speed Italian-made bicycle, his travelling gear, including a seven-pound tent, will weigh only 30 pounds.

**FAVORITE SONGS**

Carrie Jacobs Bond, American songwriter who died in 1946, made a fortune from such songs as "I Love You Truly" and "A Perfect Day," writing both words and music.


Colonial Hotel
IN THE HEART OF DOWNTOWN SHOPPING
SENSIBLE RATES
Phone Riverside 7-9494
124½ North Post
SPOKANE, WASH.
Your Hosts
Sally and Rich Van Dorn

Just Good Food . . .
• PAN-FRIED CHICKEN
• SEA FOODS
• CHOICE STEAKS
The Skylark
RESTAURANT and COCKTAIL LOUNGE
W. 518 Sprague Ave.
FREE
2-Hr. Parking at City Ramp

Meet Your Canadian Friends at
Woodland Park Motel
(Under New Management)
8022 EAST SPRAGUE (east of city centre)
• Wall-to-Wall Carpets • New Furniture
• Kitchenettes • Radiant Heat
• Free TV • Showers • Tubs
Telephone: WA 6-3289

VISIT . . . ENJOY . . . HAVE FUN
NAT. PARK
Spokane's Favorite Park
3200 West Boone Avenue
Ride the . . .
• Jack Rabbit Roller Coaster
• Scooter Cars • Octopus
• Rocket Ship
• Merry-Go-Round
Visit the . . .
• Nut House • Free Zoo
FREE PARKING
PICNIC TABLES
Children 10c (Under 12) 12 for
Teenagers 15c 8 for
Adults 20c 6 for
$1

Rough 'n Ready
CAMP GROUND
• Propane Gas Cooking
• Fireplaces
• Large Community Fireplace
• Shower Bath
• Laundry Facilities
• Waterfalls
Free Train to All Campers
See the City and the Valley
One Rate Covers All
EAST SPOKANE in DISHMAN
Write Eastwood Motel for Free Folder
5502 E. Sprague Ave., Spokane, Wash.

AND! NOW!
MERCURY
Canadian Made
PRICES SLASHED!
TO CELEBRATE ! ! !
2-Day Specials
Friday and Saturday
Famous "Fishing Six"
Save $62.50. Weighs 49 lbs. NOW ONLY 298.88
10 h.p. SAVE $100. Only 398.88
22 h.p. SAVE $100. Only 569.00
45 h.p. SAVE $100. Only 742.80
1—Most Gas Economy
2—Lightest in Weight (prevents drag)
3—All Points Roller and Ball Bearings
4—6 H.P. to 100 H.P.
5—No Shear Pins (due to prop clutch)
6—Prop Jet Exhaust


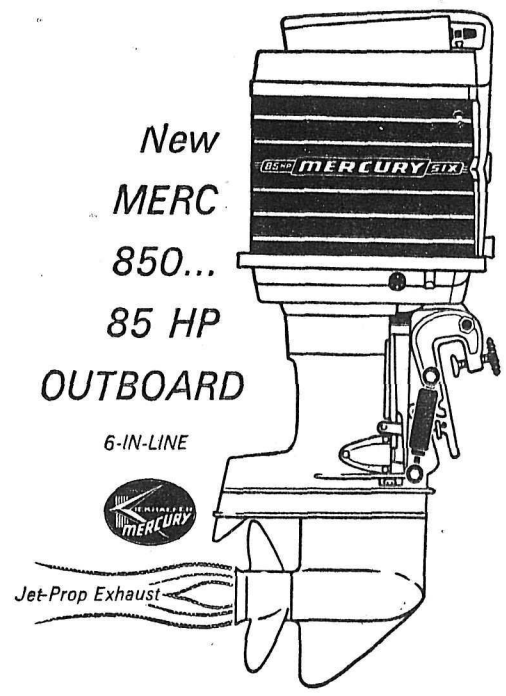




It's the first 85 horsepower outboard in history and will outperform any motor built by a competitor. The Merc 850 will handle easily large cruisers or pull a whole family of skiers . . . plus the neighbors kids. See the Merc 850 and all the other new 1962 Mercurys . . . 6 to 100 horsepower with full gearshift, single-lever control and Jet-Prop exhaust. Get more RUN for your money.

JEFFERY RADIO & APPLIANCES LTD.
419 Baker St. NELSON Phone 352-3441

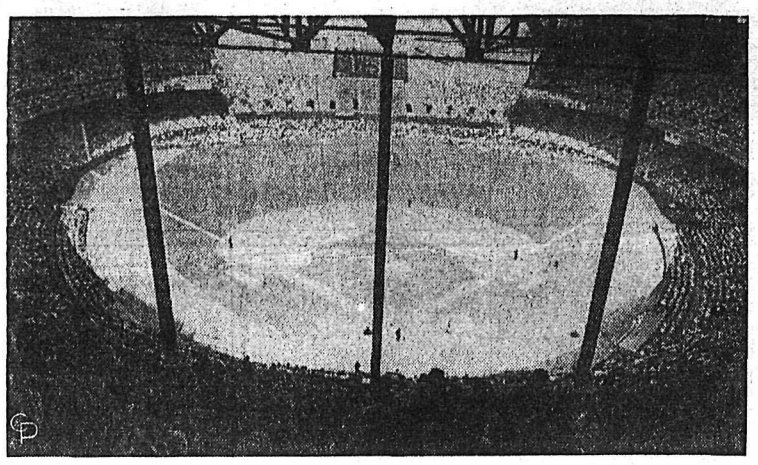

LIKE IN THE GOOD OLD DAYS—Largest crowd of the major league season, 70,918 paid, jams the Cleveland Stadium to watch the Indians knock off the Yanks in a double-bill and sweep a four-game series which put the Tribe on top in the A. L. race. This was the largest baseball crowd in Cleveland since September 12, 1954, when 84,587 watched the pennant-bound Indians also knock off a Yankee club in a double-bill.

# AL Shudders Under Ford Return

By THE ASSOCIATED PRESS

Left-hander Whitey Ford, who hadn't won in more than a month, pitched New York Yankees to a 3-0 victory over Baltimore Orioles Thursday.

The win stopped a Yankee losing streak at five, ended a Baltimore win span over the Yankees at four and sent shudders through the rest of the American League.

Ford, whose long absence with shoulder trouble was a key factor in the Yankee slide to fourth place, indicated he has returned to his 25-4 form of last year.

He doled out only three hits until he tired with two out in the ninth. Marshall Bridges came on to get Jackie Brandt for the final out.

**INDIANS LOSE**

The victory moved the Yankees to within three games of the league - leading Cleveland Indians, who dropped a 3-1 decision to Boston Red Sox, as Carroll Hardy hit a two - run homer. In another day game, Detroit Tigers fought back from a 3-1 deficit to tame Washington Senators 6-3.

Ford's win over the Orioles was his first since May 9. He gave up two singles and a double and three walks. Two of the walks came in the ninth inning when a broken blister began bothering him, so manager Ralph Houk called on Bridges. The victory made Ford 4-4 on the year.

The Yanks picked up a run in the second on doubles by Hector Lopez and Clete Boyer, another in the third on singles by Bobby Richardson and Lopez and an infield out, and one in the sixth on a homer by Bill Skowron, all off Steve Barber (5-5), the loser.

**WILSON WINS**

Earl Wilson, who went 5 2-3 innings and was the winner, and Dick Radatz combined in a three-hitter to beat the Indians. Wilson, now 5-2, gave up a run on Ty Cline's single, a walk, a wild pitch and an infield out. He then walked two more before Radatz came on to stop the Indians the rest of the way.

Hardy's homer came in the fourth with Pete Runnels on. A walk and two singles added a run in the sixth.

Purnal Goldy tripled and scored a run in the sixth and hammered a single to drive in the tie - breaking run in the seventh for Detroit. Rocky Colavito followed with a two-run double. Washington had built a lead on a run in the third and solo homers by Chuck Hinton and Harry Bright.

Mike Roarke and Norm Cash also hit solo homers for the Tigers. It was Cash's 19th and third in three games.

In American League night action, Chicago White Sox downed second - place Minnesota Twins 6-2.

Philadelphia Phillies blanked Chicago Cubs 3-0 in the only National League night encounter.

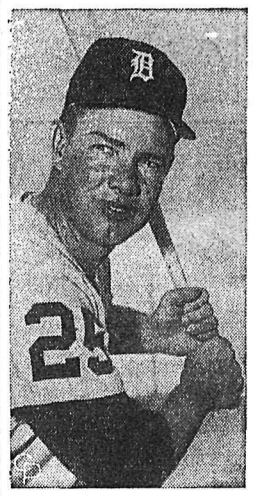

NORM CASH
. . . 19th homer.

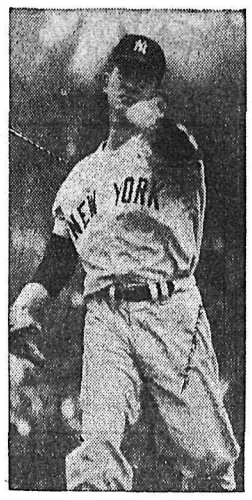

WHITEY FORD
. . . returns to form.

Art Mahaffey tossed a five-hit shutout to lead the Phillies to their win over Chicago at Philadelphia.

In the AL night contests the White Sox scored four runs in the first inning and then rode a superb relief job by Eddie Fisher to their victory over Minnesota at Chicago.

**EARNS THIRD WIN**

Chicago's second successive victory over the Twins gave Fisher his third verdict against three losses.

Four Chicago hits, including a two-run double by Al Smith, shook Twin starter Jack Kralick in the four-run White Sox first. The attack also included a leadoff double by Luis Aparicio, a walk, and Mike Hershberger's single.

**BELINSKY WINS**

At Kansas City, Bo Belinsky, the Los Angeles no-hit pitcher and reformed night life celebrant, hurled the Angels into second place in the American League, beating Kansas City Athletics 3-1.

The victory moved the Angels four percentage points ahead of Minnesota and only two games behind the league-leading Cleveland Indians.

Belinsky, the southpaw who pitched a no-hitter against Baltimore early this season, weathered early inning troubles by leaving 10 As stranded in the first five innings.

The victory, first in a month for Belinsky, gave him a 7-2 mark and awarded the Angels their eighth straight decision over Kansas City.

# Nelson Midsummer Bonspiel Plans Near Finalization

A steady force under the direction of nine men ironed out most of the kinks for the 18th annual World's Summer Curling championship at a Nelson Midsummer bonspiel committee meeting last night in the Civic Centre.

Countdown for the annual classic moved into its final stages with 10 days remaining before the official opening of the July 2 to 7 classic.

Plans whichh ave been pushed about all year and discussed continually were finalized and confirmed. Prizes and trophies were checked. Entries were discussed and counted.

**59 ENTRIES**

Latest look at the bonspiel entry shows 59 rinks entered, 45 men and 14 women.

Names of renown in the men's competition are 1960 and 1961 champion Les Isaman of Stettler, Alberta; Tom Kroeger, also of Stettler; Dana Quinnell, Vancouver; Les Battle, Delia, Alberta and ex-Nelsonite Rod Carmichael.

Women's 1961 champion, the B. Robertson quartet from Edmonton, will return to defend their crown. Only Queen City rink entered in the women's competition is the M. DeGirolamo foursome.

It was pointed out at the meeting that there was a shortage of local entries, and because of this the closing date has been extended to Monday midnight. Last year's entry in the summer rock play reached a high of 87.

Play in the 'spiel will start 8 a.m. Monday, July 2, with official opening at 10:30 a.m. This year's honors will go to Stettler's Les Legg, a perennial entry, for the toss of the first rock.

Entrants in the men's competition are guaranteed four games, with the women being guaranteed three games.

**BRIGHT CRESTS**

A crest, portraying the annual event, was shown at the meeting. The crest is similar to last year's, with yellow lettering on a white background. Added to the yellow is the British Columbia flag and a green curling broom.

**TRIO DROPPED**

Three items in the week long program have been dropped for this year. They are the tour of Nelson, a trip to South Slocan and the beach party up the lake.

Calendar of the week includes Gyros meeting curlers at Kootenay Bay, bonspiel opening, Lions breakfast, mixer, daredevil driving, Jaycees show at the park, square dance and midsummer hockey game between Trail and Nelson.

The hockey game will climax the week's activities as the world champion and 1962 Allan Cup champions will match a reinforced Nelson Maple Leafs. Added to the strength of Leafs will be National Hockey League stars Glenn Hall, Andy Bathgate, Johnny Bucyk and Metro Prystai.

Final meeting before the competition will be held June 27.

# Seals Release McNab, Joins Coast Canucks

SAN FRANCISCO (AP) —Max McNab, coach of San Francisco Seals Western Hockey League club, has been released from his contract to become general manager and coach for Vancouver Canucks.

"It's a wonderful opportunity for McNab and we can't stand in his way, althougr we're sorry to see him go," said Seals' president Coley Hall in making the announcement.

McNab, 37, born in Watson, Sask., is a former Detroit Red Wings star. He had his first real hockey experience with the Saskatchewan Junior Quakers before joining Detroit and the NHL in 1946.

The rangy skater played with Red Wings' Stanley Cup team of 1949-50.

McNab coached the Seals into the WHL playoffs last season. His wife and family reside in New Westminster. Hall did not name a successor to McNab.

The Canucks, who finished last in the WHL last season, were recently purchased from the Pacific National Exhibition by Fred Hume, former owner of the defunct New Westminster Royals. Hall sold the team to the PNE.

# New Denver Takes Two From Kaslo

NEW DENVER — New Denver swept a dual league doubleheader from Kaslo recently, as New Denver Little Leaguers edged Kaslo 5-2 and the host Pony League club slipped by Kaslo Pony Leaguers 8-7.

In the Little League contest the strong right arms of Ken Huss and Doug Thring combined to hold Kaslo to five hits.

Thring was also the leading New Denver batter with a triple. Cousins and Burton clouted three-baggers for the visitors.

A five-run outburst in the first inning led New Denver to close victory over Kaslo in the Pony League match. Kaslo attempted to close the gap in the later innings but Norm Spencer's clutch hurling silenced the visitors' bats.

Bob Steenhoff and J. Hashimoto had three hits for 'Denver and Murphy led the Kaslo batters with a trio of hits.

The victory moved New Denver into second place behind first-place Nakusp.

# Texans Gain Ground on Rossland

If Rossland Junior Capilanos wish to keep their tight hold on first place in the West Kootenay Junior Baseball League, they will have to turn aside a strong bid by Nelson Texans.

The two clubs meet in Rossland Sunday for a doubleheader and if Texans can sweep the twin bill, Capilanos will lose sole possession of first place in the WKJBL.

League standings released by the league statistician show Rossland is in first place with seven wins in 10 starts. Nelson is close behind with a five-win, three loss record. Fruitvale has jumped into third place ahead of fourth place Trail and the cellar dwelling Salmo club.

Two weeks ago Nelson had a .500 record and Rossland an .857 mark.

STANDINGS

| | W | L | Pct |
|---|---|---|---|
| Rossland | 7 | 3 | .700 |
| Nelson | 5 | 3 | .625 |
| Fruitvale | 5 | 5 | .500 |
| Trail | 4 | 6 | .400 |
| Salmo | 2 | 6 | .286 |

## Baseball Standings

By The Associated Press

AMERICAN LEAGUE

| | | | | |
|---|---|---|---|---|
| Cleveland | 38 | 26 | .594 | |
| Los Angeles | 36 | 28 | .463 | 2 |
| Minnesota | 38 | 30 | .559 | 2 |
| New York | 33 | 27 | .550 | 3 |
| Baltimore | 33 | 32 | .508 | 5½ |
| Detroit | 31 | 31 | .500 | 6 |
| Chicago | 33 | 35 | .485 | 7 |
| Kansas City | 31 | 37 | .456 | 9 |
| Boston | 29 | 36 | .447 | 9½ |
| Washington | 22 | 42 | .344 | 16 |

# Women More Prone To Ski Accidents

WINNIPEG (CP) — Women under 30 are more prone to injury while skiing than men, Dr. J. M. McIntyre of Montreal told the Canadian Medical Association annual meeting Thursday.

Dr. McIntyre said that of 300 cases of skiing injury studied, 157 victims were women, the majority under 30, and 143 men were, also mostly under 30.

The major cause of these accidents is lack of control by the skier from over - fatigue, poor physical condition, inexperience, difficult conditions, overcrowding or excessive speed.

Of the various types fo injury, strains to the lower body, the legs and thighs, comprise between 80 and 92 per cent.

Almost one-third off the injuries are fractures although 45 to 50 percent of injuries are sprains or ligament tears.

Dr. McIntyre said education and close control by ski patrols are the best means of prevention.

Dr. D. L. MacIntosh of Toronto, in a paper on knee injuries in football, said this type of injury was more prevalent in football than in any other sport. The cause, he said, is the excess of body contact, blocking and tackling.

In a 10-year test at the University of Toronto it was shown that while football players comprised only eight per cent of the athletes at the school, injuries to this eight per cent were 34 per cent of all athletic injuries at the school in the period.

Conditioning and protective gear were cited as the most effective means of prevention although "in the final analysis it must be concluded that not much can be done about the outstanding causes of knee injury in football," he said.

# Large Crowd Turns Out For Trail Hockey Meet

TRAIL — One of the largest crowds to witness a Trail Smoke Eater meeting was on hand Thursday night as Smokies presented their year-end reports to the people of the Smelter City.

Smoke Eaters, 1960 world hockey champions and 1962 Allan Cup champions, had one of their best seasons in organized hockey.

A financial report showed Trail had a balance of $629, from revenue of $31,186, and expenditures of $30,457. The revenue was composed of $24,892 gate receipts, $2500 provincial donation, and close to $5000 in Allan Cup competition.

Three executive positions were left open by the ending terms of Ugo DiBiasio, Bruce Hogle and Gordon Sharp. Elected to fill the positions were Dr. Jack Colberg, Leo Soligo and Andrew Soles. Still serving terms are Jim Cameron, president; Allan Paul and Don Freer.

Views were expressed on the outcome of the year, with one opinion lodged against the Trail parks board. The speaker thought Smokies should receive a reduction in the percentage sliced from gate receipts.

Other opinions will be aired at the annual Western International Hockey League meeting to be held in Trail Sunday.

# World Skating Dates Announced

MILAN, Italy (AP) — The International Skating Union Wednesday set the dates and sites for the world speed skating and fig-skating championships in 1963 and also outlined the probable schedule for the 1964 title tournaments.

Both the men's and women's 1963 speed skating championships will be held at Karnizawa, Japan, Feb. 21-24. The 1963 figure skating meet for men and women will be held at Cortina d'Ampezzo, Italy, Feb. 27-March 3.

The 1964 men's speed skating meet probably will be held in Finland, Feb. 21-22 and the women's meet in Sweden, Feb. 14-15.

Exact sites will be decided later, a spokesman said.

The 1964 world figure skating tournament will be held in either East or West Germany, Feb. 25-29.

# Mantle to Return To Yanks' Lineup

BALTIMORE (AP) — Mickey Mantle, iut of New York Yankee's regular lineup for five weeks due to an ailing left knee, will play right field against Detroit Tigers tonight in what could be the most important game of his career.

The game will be a make-or break test for Mantle whose absence has sent the Yankees into a serious slump.

"I want to find out what this thing is," Mantle said Thursday before the game with Baltimore. "I want to see if I can play on it. I'm sick and tired of sitting around. I've wasted a month."

Although Mickey didn't say so in so many words, the inference appeared to be that Mantle would go to the hospital for further treatment or possible surgery if the game test is negative.

In order to make it easier for Mantle, manager Ralph Houk decided to play him in right field, letting Roger Maris remain at Mickey's old job in centre because there is less ground to cover.

# Tee Time

Bill Morris and George Barefoot shared low gross honors at men's night at the Nelson Golf and Country Club Thursday night carding a 35.

Gerry Koehle took first low net with a 29, followed by Walter Kitto with a 30 and Irwin Black, Doug Kilburn and Bill Apostoliuk, with 31's. John Cone took the goofer club.

Sunday semi-finals in the first, second and third flights of the club championship will be played. Monday the club members travel to Castlegar for an invitational match against Castlegar golfers.

George Barefoot captured the T. R. Wilson cup recently, edging out runner-up Ray West.

# Play-For-Fun Softball

Blewett-Taghum-Nelson, led by the three home-run drives of J. Osachoff, trounced Savoys 19-9 in an A division match Wednesday. Walt Cherenko hit a circuit drive for the winners and Mike Borch clouted a four-bagger for the hotelmen.

In a B division contest, Ghosts upset Larry's BA 11-6 to hand the garagemen their first loss of the season.

Larry's held the lead until the last of the sixth inning when the Ghosts pushed five runs across the plate.

# Five Run Rally Gives Winlaw Victory

WINLAW — A disastrous five-run seventh inning pushed Winlaw to a close 14-13 victory over Slocan Braves in a Babe Ruth macth Sunday.

Six walks, a single and two errors, led to Braves' downfall ofter they had held the lead for most of the game.

Nine pitchers marched to the mound in the free-scoring game, with Slocan using four and Winlaw five. Stan Doi, A. Gordon, M. Lowenberg and L. Osacheff split the visitors' mound duty ollowing nine hits and struck out nine, while walking 20. Doi was the loser.

For the hosts, Hal Stoochnoff started, followed by W. Picton, W. Chernoff, S. Fillipoff and A. Pereverasoff, with Pereverasoff credited with the win.

The loss gave Braves three wins in seven starts, as they had dropped three of their last four games by last inning rallies.

12 Cu. Ft. Frigidaire Refrigerators

65 lb. Freezer Cap., Magnetic Door, Porcelain Crisper

SPECIAL

$188

Ashdown's

476 Baker St. Nelson, B.C.

PHONE 352-3166

It's Haying Time

BALER TWINE

Five (5) Star World Famous

Will Tie 500

36" Bales.

Knotless, treated.

40-Lb. Bale ..... $9.50

HAY SALT 100 lbs. $3.00

HAY FORKS . . . $4.95

ELLISON'S

523 Front St. Nelson Phone 352-3181

Sangstercraft

The Safest Name in Boats

GOLD MEDAL AWARD

See Them at

COLEMAN Electric Ltd.

502 Front St. Nelson, B.C.

PHONE 352-5401

ATTENTION

SKIN DIVERS

Come to Christina Lake

Equipment Sales of All Major Brands

— Equipment Rental at Reasonable Rates —

Lessons — Weekends and Eves.

Air Refills in 4 Minutes

Contact: Bob Brooks at Alpine Inn or Doug Sandner at Sandner Bros Lbr.

PHONE 447-9394

Attention Curlers!

. . . Hurry Your Entries for Your 1962 SUMMER BONSPIEL, to

Secretary H. LeMoigne

BOX 252 — NELSON

or Phone 352-2721 not later than midnight, Monday, June 25.

7 TERRIFIC EVENTS

4 Men's --- 3 Ladies'

L

Winner: car of the year award

Selected as the "Car of the Year" by Canada Track and Traffic, the nation's leading automotive journal, the 1962 Studebaker Lark was proved to be the best automobile buy of *all* domestic cars.

Lark has more leg room than *any* domestic family car. Seats are comfortable, well shaped. Greatest headroom. Easy entry and exit.

Tests found the Lark to be rattle-free, weather-tight, quiet running and dependable.

Lark honoured as a most economical car to operate because of excellent gas mileage, low maintenance requirements, overall reliability, low cost of repairs, bolt on body components and nationwide service facilities. Lark judged to give most per dollar.

Judge the Lark for yourself at your Studebaker Dealer.

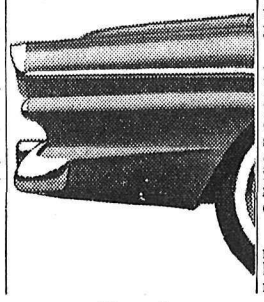

A

Winner: Shell 4000 Car Rally

First Overall and First in Class both in 1962 and 1961.

A Studebaker Lark driven by John Jones and Lou Lalonde of Toronto came First over all cars in the gruelling 4,126 mile Shell Car Rally. Only LARK has won this vicious test of endurance two years in a row.

The features that have proved Lark the unbeatable long distance Rally champion are the very features you want in your personal car. A rugged, powerful engine, superb handling, sensible road clearance, positive braking, amazing economy and more interior *room and comfort* than any other domestic, family car.

Go to your Studebaker Dealer now and test drive the car that has decisively beaten all other makes and models—'62 LARK.

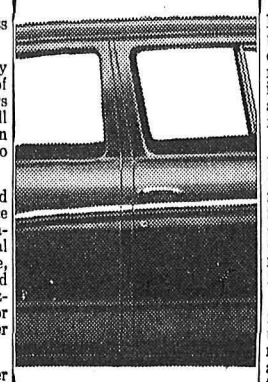

R

Winner: Little Le Mans

Lark outmaneuvered, outdistanced, outpaced, all foreign and domestic cars to win the 4th annual Little Le Mans. Lark finished first, over all competitors and in so doing, won the trophy for the Fastest Lap.

The tortuous, twisting track with its sharp turns, 20 degree incline and short straightaway runs, gave brakes, steering, suspension, gears and acceleration the most complete testing possible. Eight ceaseless hours of Little Le Mans reflects real championship performance and endurance.

The Lark's race winning performance is not just for competition. *Lark's dependability on the* race course means less maintenance costs, and years of trouble free operation.

Test the Lark for yourself, then be a winner—buy a Lark.

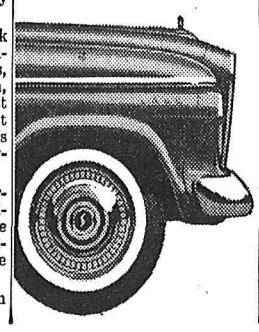

K

Winner: Sales more than Doubled

Come in and test-drive the car that wins the competitions, and captures the public's eye. Lark is bigger where it counts. Big in feel . . . solid, safe, sure-footed. Big in Roominess . . . more leg and head room than other "standard" size cars. Big in Performance . . . 6 or V8, you get more miles-to-the-gallon and miles-to-the-hour.

Lark is compact where it's sensible. Compact for Driving Ease, finger-light steering, precise handling, first-time parking. Compact for Economy. You get more for your money and spend less because of the Lark's low, initial cost, operating expenses and maintenance.

*These are reasons why '62* Studebaker Lark sales have increased 203.3%.

Re-evaluate your automobile standards—talk with your Studebaker Dealer, now.

Judge the Lark for yourself—take a test-drive at your Studebaker Dealer

BILLS' MOTOR-IN LTD. 213 Baker St. Nelson, B. C. Ph. 352-3231

14-L-62

LI'L ABNER

DONALD DUCK

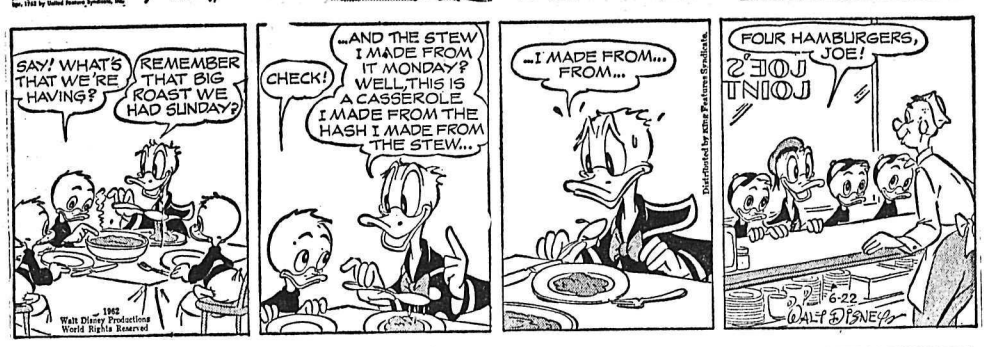


B. BRADFORD

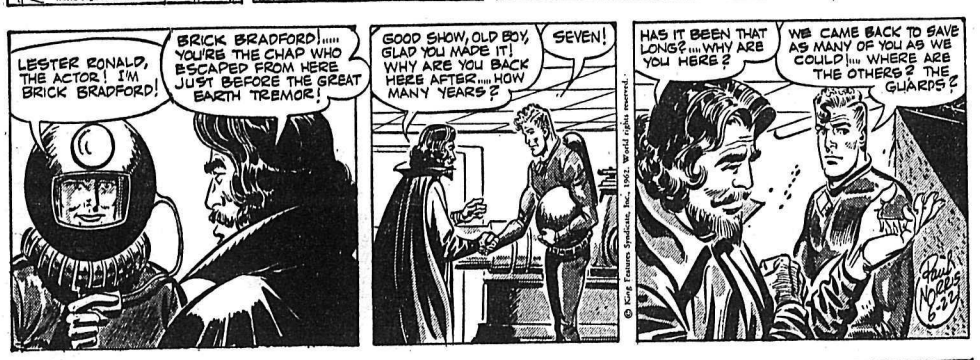


B. BAILEY

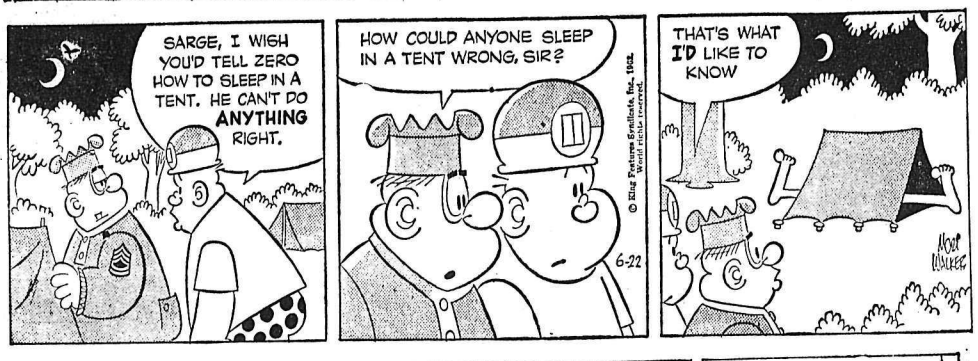


JULIET JONES

BLONDIE

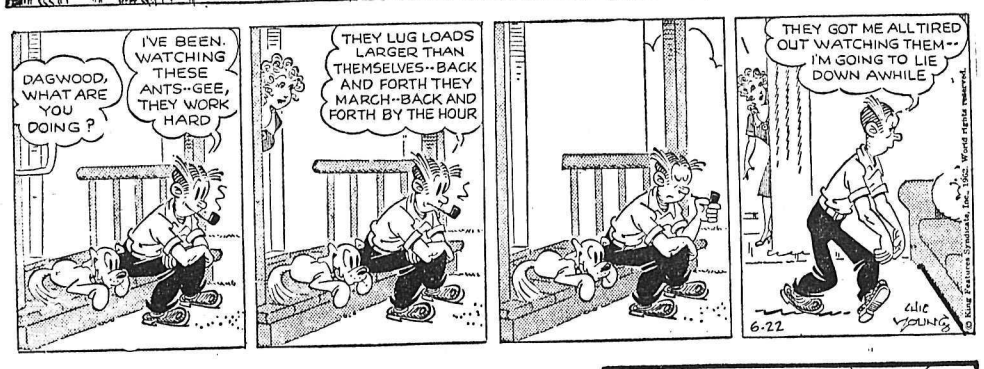


BUZ SAWYER

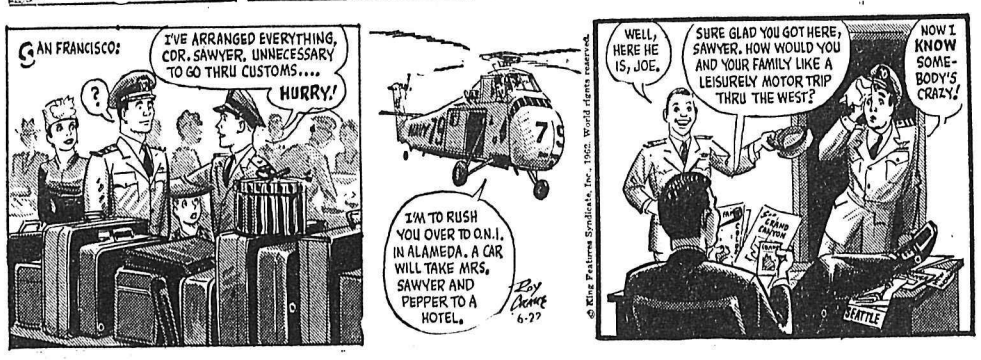


ARCHIE

JIGGS

# to BUY SELL TRADE RENT HIRE HELP read the Want Ads

## HELP WANTED

If You Are 18 to 23, Choose A Rewarding Career as an Officer in the Canadian Army

Selected young men are now being offered the opportunity to obtain a Queen's Commission in the Regular Army. You will receive training for leadership and responsibility . . . embark on an active, challenging and rewarding career with a fine future.

Here is how you can qualify:

You must be 18 to 23, single, and have at least a Junior Matriculation or equivalent education. If you are selected and meet the Army enrolment standards, you will qualify for a Short Service Commission on the successful completion of a 36-week training course.

Please act NOW — because all applications will be considered in the order in which they are received. You may obtain full details, without obligation, from the local Army Recruiting Station listed in your telephone book, or by mailing the coupon below to:

Army Recruiting Station,
Vernon Military Camp,
Vernon, B. C.
Telephone: LI-2-4057

Please send me, without obligation, details on Officer career opportunities in the Canadian Army Regular.

Name .....
Address .....
City/Town ..... Prov. .....
Age .....
Telephone .....
Last School Grade completed .....

E61-33R

RELIEF CARRIER BOYS FOR Summer months in Fairview section. Apply Nelson Daily News Circulation Department.

WANTED — RECEIVER AND shipper. Apply at McLeod's Ltd. 327 Baker Street.

## HELP WANTED MALE AND FEMALE

TEACHERS — SUMMER ASsignments available. Interesting and profitable work. Flexible hours. Write Box 6660 Daily News.

## SITUATIONS WANTED

WILL BABYSIT DURING SUMmer holidays. Ph. 352-5737.

## PETS, CANARIES, BEES

K 9 REG. BOARDING KENnels. Fruitvale Highway. G. A. Crawford prop. Ph. 367-2483.

COCKER PUPS, ALSO CHIHUahuas. Bird's Kennels Blueberry Creek.

SIAMESE CATS FOR SALE. Call Castlegar 365-2853.

## AUTOMOTIVE, BICYCLES MOTORCYCLES

WE HELP THE NEEDY!

Need a Dependable

**New or Used Car?**

1962 CHRYSLERS
1962 PLYMOUTHS
1962 DODGES
1962 VALIANTS
1962 SIMCAS
1962 LAND ROVERS
1961 Dodge ½-Ton H.D. Long Wheelbase.
1960 Monarch Very Clean.
1960 Simca Top Condition.
1959 Austin 6-Cyl. Beautiful.
1959 Plymouth Very Clean.
1959 Dodge Pickup
1958 Dodge Custom Ryl. Exceptional.
1958 Plymouth HT
1958 Ford One Owner.
1957 Plymouth Top Condition.
1955 Ford Sedan

SPECIAL
1955 Ford Tudor Hardtop
Crown Victoria Sunliner
One Owner.
Immaculate Condition.

Many Older Models to Choose From

Confused ? ? ?
Try a City Auto Dependable Used Vehicle

Your Friendly CHRYSLER - DODGE PLYMOUTH - SIMCA LAND-ROVER DEALER

**CITY AUTO SERVICE LTD.**

Granite Rd. Nelson, B.C.
PHONE 352-5346

1952 CHEV. 2 DOOR. — VERY good running condition. Like new rubber. Best offer takes. Phone 352-7723.

(Continued next column)

## AUTOMOTIVE, BICYCLES MOTORCYCLES

FORD DEALER

**MEL BUERGE MOTORS LTD.**

602 Vernon Street
Nelson, B.C.

For A NEW FORD
Phone
352-7202

For An A-1 USED CAR
Phone
352-7511

**Used Cars**

'61 Ford Fairlane
'61 Ford Falcon
'61 Pontiac Tudor
'60 Ford Fairlane
'60 Volkswagen Panel
'59 Dodge ½-Ton
'59 Chev. Sedan
'58 Volkswagen Tudor
'57 Ford R-Wagon
'57 Ford Sedan
'57 Buick Sedan
'57 Meteor 4-Dr. HT
'56 Chev. Station Wagon
'56 Ford Sedan
'56 Ford Tudor
'56 Ford R-Wagon

USED CAR AS - IS SPECIALS!

| | |
|---|---|
| '56 Dodge Wagon | $595 |
| '55 Ford Fairlane | 350 |
| '54 Monarch Sedan | 350 |
| '56 Plymouth Tudor | 300 |
| '52 Meteor Sedan | 195 |
| '53 Monarch Sedan | 150 |
| '55 Willys Coupe | 300 |
| '51 Studebaker Sedan | 125 |
| '58 International ½-Ton | 750 |
| '51 Austin Sedan | 150 |
| '49 Plymouth Wagon | 195 |

DEAL NOW and SAVE!

**MEL BUERGE MOTORS LTD.**

FORD DEALER

1 ANGLIA MOTOR, COMPLETE with transmission. Also Willys Jeep radiator. Can be seen at 210 Anderson.

1956 FORD FAIRLANE, AUTOmatic, radio, very low mileage. Will take trade. Ph. 352-5664.

1959 ½-TON CHEV. OVERloads, radio, hitch, long box, interlocking rear end. Kline's Trailer Park G. Jackart.

1950 CHEV. ½ TON PICKUP, 4 speed transmission, overload springs. Phone 352-5079 or P.O. Box 11, Nelson.

CLEARANCE SALE OF USED tires and tubes, wheels, all sizes on display. Peebles Motors Shop.

FOR SALE OR TRADE FOR later model pick-up a '55 Dodge Royal sedan. Ph. 352-2735.

'60 FORD FAIRLANE, 4-DOOR, 8 cyl. T.B. motor. Low mileage, 1 owner. Phone 352-2710.

## MOTORCYCLES AUTOMOTIVE, BICYCLES (Continued)

**BEACON BETTER BUYS**

WEEKEND SPECIAL
1958 Chevrolet
6-Cyl. Two-Tone. WSW Tires. Real Clean. WAS $1495
Now Only $1345

1961 Pontiac Parisienne HT Fully Equipped.
1961 Simca Sport Coupe
1960 Ford Fairlane Fordor
1959 Pontiac Parisienne Fordor Station Wagon
3—1958 Pontiac Sedans
1958 Lincoln Premier HT
1956 Ford V8 Station Wgn.

Weekend Special
1954 Olds 88 Sedan
Good Mechanically. Needs Paint Job.
WAS $595
Now Only $445

Several Older Models From '49s to '54s. — Come in and try your offer!

Castlegar Lot
498 Columbia

Now On Display and Set Up
The All-New Princess CAMPER TRAILER
For Long Weekends or Holiday Trips
Come in and look this over.

'61 Pontiac Fordor V8 Station Wagon
'58 Vauxhall Victor Sedan
'57 IHC ½-Ton Pickup
'56 Mercury ½-Ton Pickup Long Wheelbase.
'55 Mercury ½-Ton Pickup
'55 Pontiac 6-Cyl. Sedan
'55 Chev. Sedan Automatic Transmission.

Several Older Models to Choose From.
TRY YOUR OFFER!

TWO LOTS— TWO LOCATIONS
701 Baker St. Nelson
498 Columbia Ave., Castlegar

QUALITY Guardian Maintenance SERVICE

**BEACON MOTORS LTD.**

Pontiac, Buick, Vauxhall
G.M.C. Trucks
24 HOUR WRECKER
Phone 352-6641

NEW CAR GUARANTEE — 90 days or 4000 miles. New pep for your old car with an Allstate remanufactured engine. Guaranteed trade in allowance regardless of condition. No crate deposit needed. Fast shipping service from factory. Priced as low as $11.00 monthly. Simpsons-Sears Limited, 556 Baker St., Nelson, Phone 352-5531.

COTTONWOOD WRECKAGE wrecking '55 Ford Pick-up, '53 Zephyr, 1951 3 ton G.M.C., Plymouth, Fords, Chevs, Pontiacs, Morris Oxfords, ½ ton Fargo, 8¼ x 20 tire, 15" wheels for Ford, Chev and Dodge. Good 270 G.M.C. motor. Phone 352-5815, Box 382, 23 Ymir Road.

1960 RAMBLER AMERICAN Station Wagon, 1959 Triumph Station Wagon, like new, 1959 Volkswagen, 1951 Oldsmobile, 1960 Triumph Herald Sedan, North Shore Service. Phone 352-2929.

FOR SALE. SHOP EQUIPMENT Parts bins, lube eqpt., tune-up stands. Office equipment, now on display in main shop of Peebles Motors Ltd., Nelson. Phone 352-6026.

WOMEN'S BIKE, SPARKLING clean, just like new. Phone 352-3240 or call at 804—8th after 6 p.m.

'54 AUSTIN, NEW TIRES, NEW motor, body in excellent shape, $375. Phone 352-7073.

'59 SIMCA 4-DR. FOR SALE. Jet black. Real economy. Sparkling clean. Ph. 352-7425.

1956 FORD 4 DR. VERY GOOD condition. Reasonable for cash. Ph. 352-6102 after 5 p.m.

## AUTOMOTIVE, BICYCLES MOTORCYCLES (Continued)

**REUBEN BUERGE MOTORS LTD.**

Chev., Olds, Cadillac, Corvair, Envoy, Chevy II
NEW CHEVROLET SEDANS

★

We have the finest selection of Used Cars in the Interior of B.C.

1—1961 Chev. Sedan
1—1961 Valiant Sedan
2—1960 Chev. Sedans
2—1960 Chev. ½-Tons
1—1960 Studebaker Lark
1—1959 Chrysler Sedan
1—1959 Rambler Sedan
1—1959 Plymouth Sedan
1—1958 Chev. Bel-Air
1—1958 Plymouth Sedan
2—1957 Chev. Sedans
1—1956 Dodge Sedan
1—1956 Chev. Sedan
2—1955 Chev. Station Wagons

1958 Olds Hardtop
Low Mileage.
Beautiful Condition.

1—1955 Chev. Sedan

Bodyman's Special
1955 Plymouth Sedan

70 Other Makes and Models to Choose From

PHONE US AT
352-3121

We'll be glad to call on you without obligation.

This Week—No Down Payment with Approved Credit.

QUALITY Guardian Maintenance SERVICE

**REUBEN BUERGE MOTORS LIMITED**

323 Vernon St.
Nelson, B. C.

24-Hr. Wrecker Service
BCAA Recommended

PHONE 352-3121

'57 OLDSMOBILE 4 DOOR SEdan, low mileage. Ph. 352-5658 evens. 352-5321 days.

2-TON AUSTIN TRUCK, HOIST, good cond. Ph. 352-3401 after 5.

'51 CHEV. 4 DOOR SEDAN. Make an offer. Ph. 352-6705.

FOR SALE — 1952 FORD. GOOD shape. Phone 352-5418.

## PUBLIC NOTICES

AUCTION OF TIMBER
SALE X88764

There will be offered for sale at public auction, at 1:00 p.m. (local time) on Friday, July 20th, 1962, in the office of the Forest Ranger, Kaslo, B.C. the Licence X88764 to cut 26,000 cubic feet of hemlock, fir, white pine, cedar and other species on an area situated Skunk Creek-Crawford Bay, Kootenay District.

Two (2) years will be allowed for removal of timber.

Provided anyone who is unable to attend the auction in person may submit a sealed tender, to be opened at the hour of auction and treated as one bid.

Further particulars may be obtained from the District Forester Nelson, B.C., or the Forest Ranger, Kaslo, B.C.

NOTICE TO ELECTRICAL CONTRACTORS

Sealed tenders, endorsed, "Tender for Electrical Work for Carpenter's Shop Building, Cedar Street, Nelson, B.C." will be recevied by the District Engineer, Department of Highways, 411 Kootenay Street, Nelson, B.C., up to 12:00 o'clock noon on Friday, June 29th.

Plans and specifications may be obtained from the above office.

A. J. M. ENGLISH,
District Engineer.

## WANTED TO RENT

EXECUTIVE WISHES TO RENT furnished home until furniture arrives in Sept. 1 child. Box 6897, Daily News.

WANTED CLEAN SELF-CONtained furnished apt. or small house by August. Box 4238, Nelson News.

REQUIRE 3 BEDROOM HOME by July. Either city or North Shore. Phone 352-6622.

## DAILY CROSSWORD

**ACROSS**
1. Indian prince
6. Crown of head
10. Century plant
11. On top of
13. A horse of certain gait
14. Ghastly pale
15. Theater lobby sign
16. Condition
17. Calibers
20. Sound of protest
22. A source of sugar
23. Owns
26. A precept
28. People of Shamrock land
30. Cuckoo
31. Northern Algerian seaport
33. Rough lava
34. Mouthpieces for clarinets
36. To get control of (colloq.)
40. Fuss
43. Foreign
44. Female fox
46. Mix
47. By oneself
48. Malay law (D.E. Indies)
49. Colors slightly

**DOWN**
1. Knocks
2. Culture base
3. Isaac's son (Bib.)
4. Hail!
5. Objective case of "she"
6. Holy Land
7. Touch end to end
8. Civil wrong
9. Wicked
12. Gelderland city
16. Lawyer's charge
18. Japanese sash
19. Artist of "The Night Watch"
20. Wine receptacle
21. Pale
23. Greeting
24. Biblical king
25. Shinto temple
27. Greek letter
29. Primary color
32. Over: poetic
35. Invader of England
36. Crane-operator's compartment
37. Kind of stew
38. Falsified
39. Siberian river
41. Bump mark
42. Certain persons
44. Large tank
45. Asian river

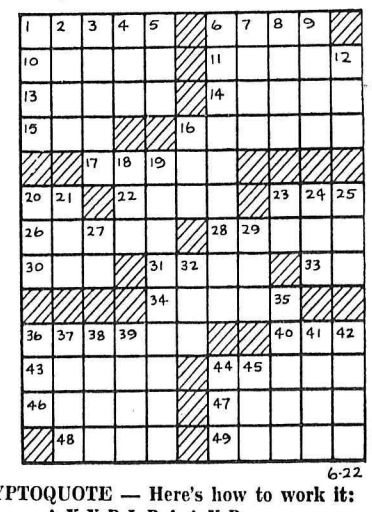

Yesterday's Answer

**DAILY CRYPTOQUOTE — Here's how to work it:**

A X Y D L B A A X R
is L O N G F E L L O W

One letter simply stands for another. In this sample A is used for the three L's, X for the two O's, etc. Single letters, apostrophies, the length and formation of the words are all hints. Each day the code letters are different.

**A Cryptogram Quotation**

FXKYS SJV YFMV KQ CFSBGV, JVG RVMGVS OR YFSOVCMV.—VLVGRKC

**Yesterday's Cryptoquote:** AH TO BUILD, TO BUILD! THAT IS THE NOBLEST OF ALL THE ARTS.—LONGFELLOW

© 1962, King Features Syndicate, Inc.

# to BUY SELL TRADE RENT HIRE HELP read the Want Ads

Phone 352-3552

## CLASSIFIED DISPLAY

**Repossessions**

Buy direct and save over $500. Several choice late model mobile homes priced at wholesale for immediate disposal. These coaches are in excellent condition and have been completely shop serviced. No down payment necessary to approved credit—just assume payments.

1958 2-Bedroom Models $2700

Single Bedroom Models $2200

Many others to choose from. Prompt attention to out of town inquiries. Write or call today.

COLONIAL ACCEPTANCE CORPORATION LTD.
2667 Kingsway
Vancouver 16, B.C.

## TRAILERS

NOW FOR THE FIRST TIME IN the West Kootenays, a complete parts service. Ra Lyn Mobile Homes, Trail, B.C.

1958 ROLLO-HOME, 8 x 30. ONE bedroom design. Complete for only $2,995. Wm Kalyniuk Agencies. Phone 352-2425.

## WANTED MISCELLANEOUS

WANTED TO BUY IMMEDIATELY — horse drawn hay rake, good condition. Reasonable. Box 4656 Daily News.

USED FURNITURE AND ANTIQUES. Home Furniture Exchange. Ph. 352-6531, 413 Hall Street.

WANTED TO RENT — 3 BDRM. home for at least 1 yr. Prefer Fairview District. Ph. 352-2706.

4X8 TRAILER, WILL TRADE for 11 ft. car top plywood boat. Phone Paige, 352-7493.

60' OF 12" OR 60' OF 18" CORrugated culvert. Ph. Balfour 103 between 5-6 p.m.

## BOATS AND ENGINES

THERMOCRAFT FIBREGLASS bok aluminum boats; sail boats; Wacanda boats; Springboats; Johnson motors; Gator boat trailers; boating accessories; trailer supplies; trade-ins Barrett Trailer Sales. Fruitvale, B.C.

7½-H.P. MERCURY OUTBOARD motor, A-1 condition. Phone Alec 352-3552 between 8 a.m. and 5 p.m.

14 FT. FIBREGLASS BOAT with 25 h.p. motor, both in A-1 shape. Phone 352-6548.

## BUSINESS & PROFESSIONAL DIRECTORY

A handy alphabetical guide to goods and services available in Nelson.

### Appliances

Washing Machines
Repaired and Serviced
D. McCualg
Phone 352-2533 or 352-2355

### Asphalt Paving

Nelson Asphalt Paving Ltd.
Phone 352-7621 — Nelson, B.C.

### Automobile Dealers

BEACON MOTORS LTD.
Pontiac — Buick
Vauxhall — GMC
701 Baker St. Phone 352-6641
24 Hour Wrecker Service
Front End Aligning —
Automatic Service
Body and Paint Shop

BILLS' MOTOR-IN LTD.
(Studebaker-Lark)
213 Baker St. Phone 352-3231

RENAULT SALES & SERVICE
at Frank's Auto
Phone 352-6411 295 Baker St.

NORTH SHORE SERVICE
(Standard-Triumph)
Open 7 a.m.-11 p.m.
Across Lake Phone 352-2929

PARKVIEW MOTORS LTD.
(Rambler — Volkswagen)
323 Nelson Ave. Phone 352-5355

STAR AUTO SERVICE LTD.
Morris, M-G Cars, Wolsely
Ymir Road Phone 352-7421

### Beauty Shops

THELMA'S BEAUTY SHOPPE
577 Baker St. Phone 352-3636

### Building Supplies

BEE BUILDING SUPPLY LTD.
301 Baker St. Phone 352-3135

BURNS LUMBER CO. LTD.
602 Baker St. Phone 352-6661

COLUMBIA TRADING CO.
901 Front St. Phone 352-5571

### Cleaning Service

Chesterfields, carpets cleaned
DUTCH CLEANING SERVICE
Ph. 352-6323.

### Contractors

For a Quality Custom House
Phone 352-5915
MAPLE LEAF CONSTRUCTION

### Electrical Contractors

D. E. WALSH
Electrical Contracting
Balfour — Phone 301

### Engineers and Surveyors

BOYD C. AFFLECK
B.C.L.S., P. Eng.
218 Gore Street. Nelson
Phone 352-3341

RAY G. JOHNSON
B.C. Land Surveyor and Engineer
369 Baker St. Nelson. Ph. 352-7117

ALEX CHEVELDAVE
B.C. Land Surveyor — 33 Pine St.
Ph 365-5342 — Castlegar, B.C.

BAERG & CAMPBELL
373 Baker— Nelson —Ph. 352-7434
Box 653 — Creston — EL 6-4224
909 Baker—Cranbrook—JU 6-3622

### Forester

ROBERT B. WALKLEY
B.C. Registered Forester
510 Fifth St - Nelson - Ph. 352-7065

### Garages

Upper Fairview Motors Ltd.
Cor. 7th at Davies Ph. 352-2525

### Insurance

ALLSTATE INSURANCE AGENT
Simpsons-Sears, Trail Ph. 364-1144
Nelson: Saturdays. Ph. 352-5531

### Jewellers

CUTLER'S JEWELLERY
For fine watches and repairs
Phone 352-9012 511 Baker St.

### Landscaping

Larry's Topsoil, Sand & Gravel
9th and Davies. Ph. 352-2355 days
or 352-7576 enenings

### Novelty Shops

SOUVENIRS! NOVELTIES!
The Cutest — HOBBY SHOP

### Paint Contractors

F. H. DOYLE
Paint Contractor
Phone 352-7311 — Nelson

### Plastics

PLASTIC LAMINATING
Membership Cards, Photos,
Small signs, etc., sealed in plastic
SHIRLEY'S PLASTICS
R. R. 1 Nelson

### Plumbing & Heating

TED SCHMIDT
PLUMBING AND HEATING
Reasonable Rates. Ph. 352-5828

### Printing

NELSON DAILY NEWS
Printers — Lithographers
Color Printing
Phone 352-3552

### Radio & TV Service

VIDEO ELECTRONICS
405 Hall St. — Phone 352-3355

### Septic Tank Service

Have the Job Done Right.
NELSON
SEPTIC TANK SERVICE
Free Inspection Ph. 352-3663

Free Inspection -- Reasonable Rates. Ph. 352-6459.

### Sporting Goods

Fred Whiteley's Sport Shop
488 Baker Street Phone 352-7741

### TV and Appliances

Liberty Appliance Sales
324 Hall St. — Phone 352-2910

## FOR SALE MISCELLANEOUS

EATON'S
Bargain Basement
BUYS

1 Only—"Imperial" Semi-Automatic Portable Sewing Machine. Reg. 99.95 ..... **79.95**

1 Only—'Domestic' Semi-Automatic Portable Sewing Machine. Reg. 119.50 ..... **94.50**

2 Only—Model 311 Hoover Upright Vacuum Cleaners. Reg. 68.77 **59.95**

1 Only—Lewyt Vacuum Cleaner —Model 311. Reg. 129.95. Special With trade-in. **99.95**

1 Only—Viking Electric Dryer. Model D61F. Reg. 179.00 ..... **159.95**

FRIDAY NIGHT SPECIAL
Light Bulb Clearance
10% OFF
Minimum Purchase $1.00

PHONE 352-3557

Nelson Ready-Mix Concrete Ltd.

PHONE 352-3828

CONCRETE
For ALL Building Purposes
SAND and GRAVEL

NEED FLOOR COVERINGS?
See Simpsons-Sears. Low, low catalogue prices. Fast shipping service from Vancouver. Complete selections of samples at our store.

LARRY'S TOP SOIL, SAND AND GRAVEL offers you top soil, sand, gravel, crushed rock and fill—dirt. Any amount delivered where you want it, at money saving prices. Free estimates. Call 352-2355 Now.

MILKING MACHINE, 1 UNIT, 2 gallon, 3 gallon and 5 gallon cream cans. Cream separator, butter churns, large and small. Milk strainer, etc. All these items in good condition. Home evenings. W. J. McDonald, Salmo, B.C.

SIDE GRAIN FED YOUNG beef, 43c per lb.; side grain fed young pork, 35c per lb.; choice side of beef, 45c per lb. Cut, wrapped and frozen. Delivered by Nelson Transfer, phone 6-2556, Whitford's Wholesale Meats, Creston.

INGLIS SEMI - AUTOMATIC washer like new. Hot water tank, electric. Coal and wood furnace. Baby buggy used very little. 1 Mixmaster - Regent. 2x3 foot window with frame, new. Phone 352-7716.

EXCELLENT CHOICE OF RE-conditioned freezers and automatic washers. Also South Bend Lathe, 9 in. quick change with accessories. Jeffery Radio and Appliances.

GIBSON DELUXE 17 CU. FT. freezer, special $279. 20 cu. ft. freezer $299. Beatty DeLuxe Wringer Washer $119 plus your trade-in. Liberty Appliances, phone 352-2910.

SPECIAL FROM SPAIN! DOUBLE BARREL 410 GAUGE shotguns. See them at Norm's Sport Shop, 300 Baker St. Ph. 352-2015.

HAY FIELD FOR SALE. APproximately 20 tons. You cut and haul. Phone S. Slocan 359-7230.

NEW MEN'S AND WOMEN'S moulded sole footwear, handy fold away for vacationers. R. Andrew and Co., Nelson.

3 REFRIGERATORS REDUCED 50% Mayflower Service, Slocan Park.

MODERN LOUNGE AND CHAIR like new. Half price. Box 114, Crescent Valley.

2 WHEEL CAMPING TRAILER with telescoping top. Phone 352-5872.

2 RECONDITIONED ELECTROlux vacuum cleaners. Phone 352-7341.

BARGAIN — LAWN CHAIRS and table all new. Ph. 352-3097.

## FOR SALE MISCELLANEOUS (Continued)

GLASS JAR BATTERIES. — Set of 16. Box 41, Crescent Valley.

FURNITURE IN EXCELLENT condition. Ph. 352-7004, 9 to 12 a.m.

40 CUBIC FOOT FREEZER. — Ph. 352-5853 after 5 p.m.

GURNEY COAL AND WOOD stove. 28 Ymir Road.

ELECTRIC RANGE AND CHESterfield suite. Phone 352-6154.

CAR TOP CARRIER. CLAMP on type with box. Ph. 352-7405.

EASY SPINDRIER WASHER, $40. Phone 352-2837.

ELECTRIC RANGE, LIKE NEW. Phone 352-5475.

## PROPERTY, HOUSES, FARMS, ETC., FOR SALE

SOUTH SHORE
Lovely beach, approx. 60' lake frontage. 2 cabins. Approx. 3 miles from city.
**$4000**
$2000 down, mon. $50 incl. 7%, or good discount for cash.

NORTH SHORE
Only ¾ mile to 50' sandy beach. 3-4 B.R. home. Large L.R., kitchen with dining nook, sundeck overlooking the lake. Easy access to parking area. See this one. — Terms.
**$14,800**

If you are looking for a dream house, Hollywood style, that offers everything in luxurious comfort, from an ultra-modern kitchen to a heating plant, located on the other side of the lake, overlooking the lake and city — look at this one and you are in for a breathtaking surprise. For the discriminating buyer only.
**$27,500 . . . Terms**
Your enquiries invited.

Owner left town, price drastically reduced. Lovely 2-B.R. home (H.W. floors), L.R., D.R. (extra large), good full basement with oil furnace, located between Junior High, elementary and South Nelson. Now
**$9700**
Very good terms.
Don't miss inspection!

FAIRVIEW
3-B.R. home. Large L.R., D.R., full basement, 220 wiring, coal furnace. Immediate neighborhood of Junior High. Only
**$6500**
$2000 down, good terms.

CREEK STREET
2-B.R. home with full basement, older home. Approx. 1/3 acre land.
**$3250**
cash takes it.

CROSSLEY AVE.
Approx. 6 lots. 2-B.R. home; L.R. 17'x13', dining area, utility, 220 wiring. Only
**$6500**
$2000 down.

UPHILL DISTRICT
A very gracious 3-B.R. home. L.R. (with fireplace), large D.R. (wood panelling), full basement. 3 beautiful corner lots. — Terms.
**$12,500**

FAIRVIEW
3-B.R. home, excellent view. 6 lots.
**$5700**
Only $1500 down.

FAIRVIEW
2-B.R. home, near Gyro Park. 3 view lots.
**$7000**
$2000 down.

DELUXE HOME
5th Street. 3 B.R.s, den, H.W. floors throughout. Suite at lower level, 2 B.R.s, fireplace. Only $3000 down.
**$18,500**

EXCELLENT BUSINESS OPPORTUNITY
Auto garage and service station at one of the best sites in town. The chance for the quick deciding investor. Your enquiries are invited.

PHONE 352-6144
FOR REAL ESTATE
Rudi Martin, Res. 352-7689
Sylvia Brashear, Res. 352-3846

McHARDY AGENCIES LTD.
REAL ESTATE - INSURANCE
554 Ward St. Nelson, B.C.

UNFURNISHED HOME WITH basement suite. Lot 100x85. Kinnaird. Phone 365-4005.

(Continued next column)

Priced right properties are selling. If you are considering selling or interested in a larger or smaller dwelling,
SEE US TODAY

HIGH STREET
Attractive modern 3-B.R. split-level bungalow with beautiful view. L.R. with picture window, modern kitchen with dining area, bathroom with shower. Part concrete basement, gas furnace, carport. Terms **$15,500**

FAIRVIEW
Beautiful 3-B.R. 1½-storey modern home on 2 corner landscaped lots. Entrance hall, L.R. with fireplace, D.R., sunroom, bathroom, breakfast room off kitchen and 1 B.R. down. Two nice-sized B.R.s up. Full basement with rumpus room and 1 B.R. Oil furnace with HW heating. Garage. Terms. **$19,900**

FAIRVIEW
3-B.R. electrically heated modern bungalow with landscaped grounds. L.R. with fireplace, bright kitchen with dining area. Bathroom. Matching garage. — Terms. Price ..... **$13,900**

Under construction, 75% completed, a magnificent house with unexcelled view. 1960 sq. ft. bungalow with basement, garage. Extra large L.R., D.R., den, 3 B.R.s, kitchen, bathroom and utility; double pane picture windows. Foundation for fireplace. View by appointment only.

NEAR BLEWETT
Lake frontage. 50 acres, about 10 cleared. Five-roomed house with water; barn and other buildings; some fruit trees. — Terms. FOR QUICK SALE ..... **$2750**

SIX MILE
This 4-B.R. family home is only 6 years old, situated on 90x160' lot with garden. Entrance hall, L.R. with L-shaped D.R. have maple floors; kitchen, 2 nice-size B.R.s. UP 2 B.R.s, one large. Double plumbing. Full concrete basement with garage, propane gas furnace piped to both floors. Fully insulated. Attractively priced at ..... **$11,900**
Terms.

MILL STREET
Suitable for Two Families. Older style family home on 2½ landscaped lots. L.R. with fireplace, large D.R., modernized kitchen, 220 wiring. Most part of downstairs floors newly tiled and L.R. and D.R. redecorated. Upstairs 3 B.R.s, glassed-in sunporch, bathroom. Also modern, self-contained bungalow at rear, L.R. with fireplace, large B.R., compact kitchen and bathroom. Oil furnace piped. Terms. — ATTRACTIVELY PRICED AT ..... **$13,500**

KOOTENAY STREET
Modern 3-B.R. bungalow, landscaped grounds and garden. L.R., D.R., modern kitchen and 2 B.R.s on main floor, 1 B.R. up. Concrete foundation, full basement with finished room, oil furnace; wired for dryer; fully insulated. Terms. ..... **$12,600**

HIGH STREET
3-B.R. home with view. L.R., kitchen with dinette space, bathroom. Full basement, gas furnace piped. **$4900**
$1200 down.

STANLEY STREET
3-B.R. home. L.R., D.R. and large kitchen. 220 wiring. Upstairs: 3 B.R.s and bathroom. Full concrete basement with 2 partly finished rooms. Piped coal furnace. **$7500**
Terms. .....

SILICA STREET
4-B.R. home on 50' lot. L.R., D.R. and large kitchen. Bedrooms, bathroom and sleeping porch upstairs. Basement, gas furnace. **$10,500**
Terms. .....

FALLS STREET
3-B.R. house on one acre, good soil. Basement, HA furnace piped. 220 wiring and gas. Toolshed, chickenhouse and garage. Terms. **$6500**
ONLY .....

VIEW STREET
Opposite Hospital
2-B.R. bungalow. L.R., bathroom and large kitchen; on ½ acre landscaped grounds with garage. **$12,500**
$5000 down.

VIEW STREET
2-B.R. bungalow with attractive kitchen and L.R., on ¼ acre. Also unfinished 2-B.R. house. Attractively priced at, CASH **$4000**

SERVICE STATION
Nelson-Nakusp Highway
Coffee shop, groceries, magazines; 4-B.R. home, commercial garage, 2 gas pumps. A good deal for the right man. Terms. F.P. **$15,000**
Come in and talk it over.

WE TRADE DWELLINGS
All our listings are inspected and appraised at a fair price to vendors and purchasers.

T. D. Rosling & Son Ltd.
Phone 352-3581, Office
J. B. Brown, 352-2356
Phil Robins' 52-2394

## PROPERTY, HOUSES, FARMS, ETC., FOR SALE (Continued)

ATTRACTIVE 3 BEDROOM home. Dining room, living room, bright kitchen, sewing room, oak floors, newly decorated throughout. Double plumbing with beautifully tiled bathroom upstairs. Plate glass mirrors, venetian blinds, near Gyro Park, school and churches on bus route. Price $8500. 918 Silica Street. Phone 352-3991.

ONE OF NELSON'S LOVELIEST older "liveable" homes, ideal large family residence, four bedrooms plus den - bedroom combination. New kitchen complete with latest in-wall oven, etc., automatic heat. Close to town, churches and schools. Phone 352-7425.

9 ROOM HOUSE, 3 or 4 BEDrooms, 2 bathrooms, opposite Safeway. 2 lots, lake frontage. New gas furnace, only $5000 down. 1421 Front St. Phone 352-5182.

FOUR ROOM STUCCO HOUSE on highway. Hot and cold water. Cash or terms. Phone South Slocan 359-7564.

14 ACRES AND 4 ROOM HOUSE. Will accept reasonable offer. John Derhousoff, R.R. 2, Nelson.

AT HARROP, 8 ACRES, 2 bdrm. modern house, water, 220 wiring, newly decorated throughout. $6500. E. Harrison.

2 BEDROOM HOUSE FOR SALE or rent. reasonable price. Ph. 352-6866.

## MACHINERY

USED TRACTORS AND EQUIPMENT

INTERNATIONAL

'59 TD-18-182 Series. Hydraulic Blade and Winch and Operator Guard. Rebuilt. Price ..... **$17,500**

'56 TD-18-182 Series. Hydraulic Blade, Winch and Operator's Guard. Rebuilt. Price ..... **$16,000**

'56 TD-9. Hydraulic Blade, Winch and Operator Guard. Rebuilt. ..... **$9500**

'53 TD-14-A. Hydraulic Blade, Winch and Operator's Guard. ..... **$6000**

UD-1091. Diesel Power Unit. — 200 H.P. Rebuilt. Price ..... **$5000**

CATERPILLAR

'56 - 7U Series D4. Oil Clutch, Long Tracks, Hydraulic Blade, Winch, Fairlead, Operator's Guard. ..... **$8250**

'52 - 7U Series D4. Hydraulic Blade, Winch with 20-ft. boom, operator's guard. ..... **$4850**

43 - 3T Series D4. Hydraulic Blade, Winch and Operator's Guard. ..... **$4000**

D-8800 Diesel Power Unit. 100 H.P. ..... **$1975**

RD-6 Blade and Winch. ..... **$995**

Special NO-TRADE PRICES

CENTRAL TRUCK & Equipment Co. Ltd.
702 Front St. Nelson, B.C.
PHONE 352-2633

SEE . . .
McCulloch
CHAIN SAW
TRY . . .
McCulloch
CHAIN SAW
BUY . . .
McCulloch
CHAIN SAW
Models 142 - 152 - 172
— This Month Only —
EXTRA CHAIN FREE
To Purchasers of a New Saw

MAC'S
Welding & Equipment Co. Ltd.
514 Railway St. Ph. 352-5301

## ROOM AND BOARD

ROOM AND BOARD FOR GENtleman. 1018 Stanley St.

## RENTALS

DELUXE MODERN APT. 1 BR., liv. rm., bath. and kitchen. Electric stove and fridge. Excellent location. Heated. $70 per mo. Unfurnished. Adults only. Fleming Apartments. Phone 352-3815 or 352-7514.

LOW RATES
AIR CONDITIONED
HOUSEKEEPING AND SLEEPing room, weekly, monthly rates. Dishes, linen supplied, parking. Allen Hotel, 171 Baker

SMALL 1 BDRM. COTTAGE. North Shore, 2½ mile from bridge. Winterized. Suitable for couple only. Rent $40 month, available July 1st. Ph. 352-7717 days, 352-5073 evenings.

MODERN APT. ON NORTH Shore. ½ mile from bridge. Range and refrigerator included. Ideal for couple. Lovely grounds and beach facilities. Phone 352-5205.

RENT A SINGER SEWING MAchine, delivered and returned $2 per week; $5 per month. Singer Sewing Centre, Phone 352-3631.

FOUR ROOMS AND BATH, 63 High Street, close in. No hills. Available June 15, unfurnished. $55 a month. Apply Ferguson & Ferguson, 1-373 Baker St.

SPACIOUS, SELF-CONT. APT.— Fully furn. including wash machine, heat and hot water. Central. $75 mo. Phone 352-2300.

THREE BEDROOM HOME FULly furnished, downtown location. For the months of June to Sept. inclusive. Ph. 352-3977.

AT 9 MILE, COMFORTABLE cottage wired for range and dryer, oil heat, furnished or unfurnished. Ph. 352-2917.

BRIGHT FURNISHED 3 ROOM self contained apt. ground floor. Heat, hot water and washing facilities $65. Ph. 352-5872.

LARGE BEDROOM BY WEEK or month. Near Lakeside Park. Phone 352-7604.

FURNISHED 3 ROOM SUITE for rent. Close in. Ph. 352-5492 between 8:30 — 11 a.m.

3 RM. APT. AND BATHROOM. Available July 1st. Adults only. 1421 Front St. Ph. 352-5182.

SELF - CONTAINED HOUSEkeeping room. Frig and washing machine. Call 71 High St.

3 BEDROOM HOUSE, 611 KOOtenay St. Between 9:00 a.m. and 6:00 p.m.

2 RM. SUITE GROUND FLOOR. Apply 140 Baker Street. Ph. 352-3384.

3 RM. FURN. APT. CLOSE IN. Private entrance. Ground floor. Phone 352-2869.

MODERN 4 RM. APT. DOWNtown location. For information Ph. Empire Cleaners, 352-3030.

DUPLEX, 3 RMS. AND BATH. Heated, basement, electric range. Ph. 352-7491.

FULLY FURN. SELF-CONTAINed suite. $60 per month. Call at 918-A Kootenay.

TWO-BEDROOM APT. HEAT, fridge, stove. Adults. Ph. 352-2592.

NEAT BRIGHT APT. FOR TWO. Close in. 352-6024 — 352-5880.

FOR RENT — 2 BEDROOM house. Phone 352-5401.

4 ROOM SEMI - FURNISHED suite. Phone 352-5198.

FOR RENT — HOUSEKEEPING room, $20. Phone 352-7462.

3 RM. APT. WITH BATH, GAS range. Ph. 352-3962.

LIGHT HOUSEKEEPING ROOM Apply 140 Baker or Ph. 352-338.4

2 ROOM FURN. APT. APPLY 614 Victoria St. Ph. 352-2696.

FOR RENT — SUITE. ADULTS. Phone 352-6732 or 352-7195.

DELUXE 2 BDRM. FURN. APT. Adults. Phone 352-5252.

1 BEDROOM COTTAGE FOR rent. Phone 352-2624.

2 BDRM. APT. BATH. GAS range. Ph. 352-3962.

MODERN BEACH COTTAGE for month of July. Ph. 352-5895.

## LIVESTOCK, POULTRY AND FARM SUPPLIES

FOR SALE: 15 GRADE HOLstein cows with or without 250 gal. 7.P. bulk tank. Phone Andrews 7-7339 or write Eugene Long, Copeland, Idaho, U.S.A.

FOR SALE GUERNSEY MILKing cow, 3 yrs. old. Freshen in November. Joe Zambon, New Denver, B.C.

FRESH COW FOR SALE. JACK Nichvolodoff, Pass Creek. Box 177, Castlegar, B.C.

## SEWING MACHINES

BEFORE YOU BUY A SEWING machine see the new Kenmore Push-Button Twin-Needle Automatic Zig-Zag at Simpsons-Sears. Only $99.8[illegible] backed by our famous 20 y[illegible] guarantee.

# Medicare Insurance Faces Tough Battle

REGINA (CP) — Saskatchewan's second largest hospital asked the Saskatchewan government Wednesday not to implement its Medical Care Insurance Act until agreement on its legislation is reached with the province's doctors.

The act was scheduled to take effect July 1.

The request was contained in a telegram received by Premier Woodrow Lloyd and Health Minister W. G. Davies from the board of governors of Saskatoon City Hospital.

At Winnipeg Wednesday, Dr. H. D. Dalgheish, president of the Saskatchewan College of Physicians and Surgeons, announced that the college will meet the government Friday to discuss the act.

"There appears to be a difference of opinion as to what these terms mean," he said. "At this meeting we will be more explicit in stating the views of the (medical) profession."

**ANSWERS GOVERNMENT**

Premier Lloyd and Health Minister Davies have said that the doctors failed to make their objections to the act explicit in their opposition to the legislation since it was passed in April. Government spokesmen have frequently said they are willing to make changes in the act if the doctors would pinpoint the clauses to which they object.

Saskatoon City Hospital's request for a delay in implementing the plan was the suggestion of the hospital's chief of staff Dr. G. E. M. Hazen.

He told the board of governors the hospital can be sure of being able to provide emergency treatment facilities for only two weeks after the medical care plan goes into operation.

The emergency service, provided for by the college as an alternative to practising under the provincial plan, was to be given without charge.

**WARY OF ACT**

"Doctors don't dare charge under this act," Dr. Hazen said. They would serve without pay and serve the community as a whole. They would receive no personal calls and didn't want to be thought of as individuals.

The doctors could not go on providing treatment without charge indefinitely, Dr. Hazen said. Provisions for emergency treatment had been made for the first two weeks of July. After that the hospital would "have to play it by ear."

Many of the younger doctors would leave the province unless a settlement was reached with the government by July 15. He said there would be 14 general practitioners serving Saskatoon's 92,000 people starting July 1.

Dr. Hazen said it is difficult to obtain doctors for emergency service because many will be out of the city in July. Some would be on holiday, some would be looking for a new place to practise and "many are sick and tired of the atmosphere now in Saskatchewan."

# Algiers At the Ready For Signs of Militants

ALGIERS—Algeria waited expectantly Thursday for signs from Oran indicating which way Secret Army militants there would turn—to a last-ditch effort to sabotage independence or accord with its moderate wing.

Despite destruction of the Bone city hall Wednesday night and damage to a natural gas plant in Oran, European support for continued resistance to Algerian independence appeared to be waning.

The Secret Army appeared to be torn by a three-way split.

Hesitantly in favor of negotiating peace is former Gen. Paul Gardy, nominal chief of the extremist group. Against any contact with the Moslem nationalists are two tough former colonels—Yves Godard in Oran and Pierre Chateau-Jobert in Constantine, reliable sources said.

A third group, reported favoring conciliation, is headed by former Cols. Jean Gardes, Henri Dufour, Rene Broizat and Roland Vaudrey.

**LEADERS FLEE**

Die - hards Chateau - Jobert and Godard were rumored to have fled Algeria. If true, the move to settlement of Algeria's seven-year civil war would be well on its way.

Three persons were hurt in the Bone explosion and fire, which left only charred walls standing, and one person was injured in the Oran incident.

The Aglerian provisional government also appeared split over the latest accord. Its press service made no reference to the Sunday pact for the fifth day, stimulating rumors that the Moslems also were divided.

## C. W. APPLEYARD & CO. LTD.

Established 1912
REALTORS and INSURANCE AGENTS
421 Baker Street Phone 352-3944

1. Good 3 Bedroom House. Gas furnace. 2 garden lots. Good terms. $6200.
2. Four Bedroom House. Very close in. $1500 down. $7500.
3. Several North Shore building sites and beach frontages. $2200 to $9000.
4. Four beautiful houses in the $15,000 to $31,000 class. Fairview and Uphill.
5. 2 Bedroom Cottage, all re-decorated. A real snap for cash.
6. Large fine home, Silica St. Good terms. $10,750.
7. Home and Service Station, 6-Mile. New Price: $14,000.
8. Equipped service station 2 miles south of Nelson. $8000.
9. Four bedroom, completely renovated Family Home. Good value. $11,000.

WILLYS 'Jeep'® dealer
Ask for a Test Drive
KLINE'S MOTORS
Just Out of City Limits South, Highway 3A--6
OPEN DAILY — 8 A.M. TO 1 A.M.
Phone 352-7238 Nelson, B. C.

**SPECIALS**
In Your Personal Shopping

**TOP BRASS HAIR DRESSING:**
Plus After Shave Lotion.
$1.75 value only ..... $1.25

**DESERT FLOWER CREAM DEODORANT:**
Special.
$2.50 value only ..... $1.25

**RUBINSTEIN BIO CLEAR SET:**
Fast help for Acne Pimples.
$5.25 value only ..... $3.50

AND MANY OTHERS

**MANN DRUGS LTD.**


# News of the Day

**RATES: 30c line, 40c line bold face type; larger type rates on request. Minimum two lines.**

Dryceet, the miracle diaper liner
**TOT 'N' TEEN**

Rotary luncheon Friday, 12:15 p.m., Hume Silver Room.

**BINGO**
**EAGLE HALL TONIGHT**

Austrian Scythe $4.40
**WOOD, VALLANCE HDWR'.**

Trail Business College
New Term Begins Sept. 4

**NELSON GROCERY, Ph. 352-6831**
Service, Quality, Free Delivery

Tiny Tots! For babies new and old. Gifts at
**HOBBY SHOP**

Clinton motors, parts, repairs, accessories. Phone 352-3245.
**EDEY'S REPAIR SHOP**

**POSTPONED** Farewell Party and Dance, Crescent Valley until Friday, June 29th.

Pure Wool "Kenwood" blankets, satin bound. From $13.95 up.
**STERLING FURNISHERS**

**SEE**
**NELSON'S BEAUTY QUEENS**
**ON TV TODAY, 12 NOON**
**CHANNEL 4.**

Trail Rides — Saturday to Laird Creek, Sunday Mount Creasey, Monday Crawford Bay. Ph. 352-7526 for reservation.

Ladies' sun-tan dresses. Just right for right now. A variety of fabrics including Dan Rivers at
***EBERLE'S***

Flower show, strawberry tea and bake sale. North Shore Hall, June 25, 2:30 to 4:30 p.m. For flower enquiries phone 352-2583. Sponsored by L.A. to North Shore Hall.

WANTED: Visitors at the Zoo. 2 miles from Castlegar ferry on Deer Park Road. Rock Shop and mineral display now open. Nominal charge.

Keys Cut — Suitcase — Trunk House Locks — Hasps — Handles Repairs—Service. Phone 352-3245
**EDEY'S LOCK AND CYCLE SHOP**

**RENOVATION SALE**
To June 30th. 25% off all Gift Lines
**COVENTRY'S FLOWER SHOP**
495 Baker Street

***ATTENTION***
**SCUBA DIVERS**
Classes Starting
Saturday — June 23
Inquire at Cutler's News Stand
Peter Beyer instructor

**NELSON SUMMER SCHOOL OF FINE ARTS**
**CLOSING DATE FOR ENTRIES EXTENDED TO JULY 3.**
For information and brochures write Box 82, Nelson or call 352-5702.

The Castlegar Project Society welcomes everybody to their
**OPENING DANCE TONIGHT**
**JUNE 22nd in the**
**NEW COMMUNITY HALL**
Above the Castlegar Arena.
Comencing 9 p.m.
**GOOD ENTERTAINMENT**
Admission Couple $2.00
**13 DOOR PRIZES WORTH $200**

**FUNERAL NOTICE**
THOMPSON — Funeral services for Mr. Joseph Malcolm *(Tommy) Thompson will be held* at the Thompson Funeral Home, Saturday at 2:30 p.m. Rev. H. R. Whitmore will officiate and interment will take place in Nelson Memorial Park.

**Classified Ads Get Results !**

# U.S. Keeps Watch On Red Chinese

WASHINGTON (AP)—U.S. officials are keeping a watch on a buildup of Communist Chinest forces on the coast opposite the Nationalist-held islands of Matsu and Quemoy.

Intelligence reports flowing into Washington tell of a big movement of Communist ground forces into the coastal area of Fukien province.

The buildup, the U.S. officials said Wednesday, has been going on for months but has accelerated in recent weeks.

Some officials viewed the situation as a defensive rather than an offensive move by Peking.

However, Chinese Nationalist sources here said garrisons on Quemoy and Matsu have been placed on a doubled alert.

Intelligence reports have not indicated that the Communists have stepped up artillery attacks on the two islands just off the Red coast.

Nor has there been any reports of an increase in the number of small crafts in the area which would be prelude to a serious invasion attempt.

There has been speculation that Peking may be concerned that Nationalist President Chiang Kai-shek might take advantage of the mainland's food shortages to launch an attack from Formosa.

**FIVE DIE IN CRASH**

*ROUEN, France (AP)—Five* persons who had just fled Algeria were killed Wednesday when their car went out of control and crashed head-on with a heavy truck. Police identified them as a family of jewelry merchants from Algiers.

# Bus Lines In U.S.-Canada Oppose New Law

WASHINGTON (CP)—Established bus lines in Canada and the United States Wednesday opposed U.S. legislation which would allow all Canadian chartered buses the freedom of U.S. roads on road trips without prior approval of the U.S. Interstate Commerce Commission.

While the commission endorsed the legislation, the Canadian Motor Coach Association said the bill would mean serious revenue loses for regular lines and open the way to "numberous fly - by - night carriers."

"In addition to interfering with regular route traffic, such unregulated carriers will also deprive established carriers of a large percentage of the international chartered trips they now operate," said assocition president Allan Farebrother of Toronto in a brief to the congressional subcommittee on foreign commerce.

The U.S. National Association of Motor Bus owners agreed.

# Social Credit Shows Variety of Members

QUEBEC (CP)—There is a great variety of occupations *listed in the official biographies* of the 26 Social Credit members of Parliament elected in Quebec in last Monday's federal election.

The Socreds took 26 of Quebec's 75 House of Commons seats and they include an electrician, a wood - measurer, a labor organizer, an insurance agent, a shopkeeper, a restaurant operator, a plant foreman and a salesman.

There is only a handful of the professional men usually associated with politics — lawyers, doctors, accountants and teachers.

The chief architect of the Quebec Socred success — Real Caouette — is an automobile dealer in Rouyn.

Most of the newly - elected Socreds have large families. In fact, the 24 married members have an average of nearly six children each. Thirteen have five children or more.

L. P. Antoine Belanger, a wood - measurer elected in Charlevoix, and Gerard Lamy, contractor elected in St. Maurice - Lafleche, each have 15 children.

J. A. Roy, contractor - mer*chant representing Levis, has 11* and Laureat Maltais, co - operative manager in Saguenay, has 10.

**TIES WITH UN, LIBERALS**

A number of them list past or present association with Quebec's Union Nationale and Liberal parties and other Quebec *parties that have disappeared* from the political scene.

Mr. Caouette, who won overwhelmingly in Villeneuve, is a former Liberal and Mr. Lamy describes himself as a Union Nationale organizer.

Some of the socreds list membership in Lacordaire, Quebec temperance group, while one describes himself as a member of AA, presumably Alcoholics Anonymous.

Others are members of the Roman Catholic Sacred Heart League, the St. Jean Baptiste Society, a Quebec patriotic group, or the Knights of Columbus, a Roman Catholic fraternity.

Several of them hold municipal posts in various towns. Mr. Belanger is Mayor of Beaupre, Mr. Roy is an alderman in Cote Lauzon, Bernard Dumont, elected in Bellechasse, is mayor of St. Valier, and C. A. Gauthier, elected in Roberval, is a former mayor of Mistassini.

Mr. Caouette, also national deputy leader of the party, is the only member with any previous Commons experience. He served as a Socred MP for Pontiac riding from 1946 to 1949.

**HIGH-RIGGER KILLED**

VANCOUVER (CP) — Carl H. G. Dittman, 81, a former high-rigger, died in hospital here Wednesday after a fall from a tree. He spent many years working at logging camps in the Alert Bay area before his retirement.

# Stock Quotations

**The Daily News does not hold itself responsible in the event of an error in the following lists.**

## TORONTO STOCKS

**(Closing Prices)**

| | |
|---|---|
| **MINES** | |
| *Acadia Uranium* | .05 |
| Advocate | 5.25 |
| Agnico | .75 |
| Anacon Lead | .37½ |
| Aumacho | .08 |
| Aumaque | .05 |
| Aunor | 4.25 |
| Barnat | 1.28 |
| Base Metals | .06½ |
| Brunswick | 3.05 |
| Buffalo Ank | 1.65 |
| Buff Red Lake | .05½ |
| Bulolo | 6.70 |
| Campbell C | 4.40 |
| Campbell R. L. | 18.00 |
| Cassiar | 10.12½ |
| Central Patricia | 1.75 |
| Coch Will | 5.30 |
| C G Arrow | .34 |
| Chimo | .42½ |
| Coin Lake | .30½ |
| Cons Denison | 9.80 |
| Cons. Discovery | 1.06 |
| Cons Halliwell | .40 |
| Cons Mining & Smelting | 19.50 |
| Con Sanorm | .06½ |
| Conwest | 6.05 |
| Copper Man | .07½ |
| Craig | 17.50 |
| D'Aragon | .16 |
| East Amphi | .06½ |
| East Malartic | 2.60 |
| East Sullivan | 1.61 |
| Elder Gold | 1.18 |
| Falconbridge | 44.25 |
| Faraday | 1.55 |
| Frobisher | .13½ |
| Geco | 24.37½ |
| Giant Yel. | 13.25 |
| Gunnar Gold | 8.50 |
| Harminerals | .11 |
| Headway | .24 |
| Hollinger | 19.00 |
| Hudson Bay | 51.37½ |
| Int. Nickel | 62.00 |
| Jonsmith | .18 |
| R J Jowsey | .28 |
| Kerr Addison | 9.35 |
| Labrador | 23.00 |
| Leitch | 1.56 |
| Little Long Lac | 1.90 |
| Lorado | 1.33 |
| Louvic't | .10 |
| MacDonald | .20½ |
| Madsen R. L. | 2.36 |
| Malartic G. F. | .90 |
| Maritime Mining | .60 |
| McLeod | 1.11 |
| McMarmac | .05 |
| *McKenzie R L* | .19 |
| Metauran | .08 |
| Mining Corp. | 13.00 |
| Multi Mins | .26 |
| Murray | .83 |
| New Bidlamaque | .06 |
| New Hosco | .74 |
| Noranda New | 28.62½ |
| Normetals | 2.85 |
| North Can | 2.20 |
| North Rankin | .26 |
| Opemiska | 5.10 |
| Pickle Crow | .80 |
| Pine Point | 10.50 |
| Placer Devel | 23.75 |
| Quebec Lab | .05 |
| Rio Algom | 8.80 |
| San Antonio | 1.72 |
| Sherritt Gordon | 3.65 |
| Siscoe | 1.79 |
| Steep Rock | 5.50 |
| Sullivan Con | 1.40 |
| Taurcanis | .37½ |
| Teck Hughes | 1.63 |
| Thomp-Lund | .65 |
| United Keno | 8.40 |
| Upper Canada | 1.75 |
| Wiltsey Goglin | .18 |
| *Wright Hargreaves* | 1.05 |
| Yellowknife Bear | .95 |
| Young (H.G.) Gold | .17 |
| **OILS** | |
| American Leduc | .05 |
| Banff Oils | 1.10 |
| Bailey Selburn | 6.05 |
| Bata Petroleum | 21.00 |
| Canadian Delhi | 3.05 |
| Canadian Devonian | 3.70 |
| Home A | 9.85 |
| Okalta | .15 |
| Pacific Pete | 12.62½ |
| Petrol | .54 |
| Place | .51 |
| Prov Gas | 1.55 |
| Spooner | .13 |
| Triad | 1.19 |
| United Oils | 1.30 |
| *Yank Canuck* | .38½ |
| **INDUSTRIALS** | |
| Abitibi | 43½ |
| Algoma Steel | 39½ |
| Aluminum | 20⅜ |
| Analog | 1.30 |
| Argus 2nd pfd. | 50 |
| Atlas St. | 29¼ |
| B.A. Oil | 30½ |
| Beatty Bros. | 9½ |
| Bell Telephone | 49½ |
| Brazilian | 3½ |
| B.C. Forest | 10 |
| B.C. Packers A | 14⅞ |
| B.C. Power A | 16⅞ |
| Burns A | 8½ |
| Canadian Breweries | 9⅛ |
| Canadian Canners | 13¼ |
| Canadian Celanese | 28 |
| Can. Cement | 25 |
| Can Chem Co | 6⅛ |
| Canadian Dredge | 10⅛ |
| Can. Malting | 65 |
| Can Oil | 26½ |
| Canadian Pacific Rly | 23⅞ |
| Can. Packers A | 52 |
| Can. Packers B | 50 |
| Columbia Cellulose | 3.80 |
| Cons Gas | 15⅞ |
| Dist. Seagram | 40½ |
| Dom. Stores | 12⅛ |
| Dom. Tar & Chemical | 16⅞ |
| Dom. Textiles | 16 |
| Eddy Match | 29 |
| Eddy Paper | 23 |
| Famous Players | 16⅜ |
| Ford Can | 139 |
| Ford U.S. | 43⅛ |
| Gatineau | 30½ |
| *Gatineau 5% pfd* | 106 |
| Gen. Steel Wares | 9⅜ |
| Goodyear | 126 |
| Goodyear pfd | 47 |
| Imperial Oil | 40¾ |
| Imp. Tobacco | 13⅛ |
| Ind. Acc. | 21¾ |
| Loblaw A | 7¾ |
| Loblaw B | 8 |
| Massey Ferguson | 10¾ |
| Metro Com | 6¾ |
| Metro Pfd | 21½ |
| Molson Brewery | 25 |
| Mont. Loco | 14 |
| Page Hershey | 18⅝ |
| Power Corp. | 45¼ |
| Russ. Industries | 16½ |
| Shawinigan | 21¾ |
| Simpsons A | 25¾ |
| Southam | 25 |
| Standard Paving | 10 |
| Steel of Canada | 16⅛ |
| Texaco | 47½ |
| Union Gas of Can | 16½ |
| United Steel | 5¾ |
| Weston George | 14 |

## VANCOUVER STOCKS

**(Closing Prices)**

| | |
|---|---|
| **MINES** | |
| Beaver Lodge | .04 |
| Beth Cop | 1.97 |
| Bralorne | 7.40 |
| Canam | .11 |
| Canusa | .06 |
| Cariboo Gold | 1.15 |
| Cowichan Cop. | .64 |
| Craig | 17.50 |
| Giant Mascot | .76 |
| Highland Bell | 2.15 |
| Kamloops | .06 |
| Kootenay Base Metals | .25 |
| Mt. Washington | .31 |
| Pend Oreille | 1.19 |
| Quatsino | .11 |
| Reeves MacDonald | 1.20 |
| Sheep Creek | 1.35 |
| Sherritt Gordon | 3.55 |
| Silbak Premier | .42 |
| Silver Standard | .26 |
| Skeena | .14 |
| Trojan | .06½ |
| Western Exploration | .07 |
| Western Mines | 2.10 |
| **OILS** | |
| Charter | .90 |
| Pacific Pete | 12.00 |
| Peace River Gas | .11 |
| Royal Can | .04½ |
| **INDUSTRIALS** | |
| B C Forests | 10.00 |
| B C Power | 16.62½ |
| B C Telephone | 46.50 |
| Canadian Collieries | 5.87½ |
| Int Brew B | 5.25 |
| Inland Nat Gas | 5.00 |
| MacM % Powell River | 17.62½ |
| Trans Mtn | 13.25 |
| ***UNLISTED*** | |
| Alta Gas Trunk | 25.00 |
| Trans Canada Com | 19.00 |
| Trans Mountain Unit | 13.25 |

| **FUNDS** | | |
|---|---|---|
| All Can. Com. | 7.65 | 8.38 |
| All Ca n.Div. | 5.48 | 6.01 |
| American Growth | 7.00 | 7.63 |
| Can. Inv. Fund | 9.32 | 4.74 |
| Commonwealth Int. | 8.00 | 8.77 |
| First Oil and Gas | 3.83 | 4.19 |
| Grouped Income | 3.13 | 3.43 |
| Investors Growth | 6.03 | 6.56 |
| Investors Mutual | 11.35 | 12.34 |
| Leverage | 6.56 | 7.19 |
| Mutual Accum. | 3.15 | 3.44 |
| Mutual Bond | 6.80 | 7.12 |
| Mutual Inc. | 4.71 | 5.15 |
| Trans Canada "C" | 5.45 | 5.95 |
| United Acc. Funds | 5.28 | 5.77 |

**150,000 WATCH PARADE**

NICE, France. (AP)—An estimated 150,000 spectators turned out Wednesday for a three-mile parade staged by the Lions Club International. Already amazed by the massive flag and bunting reception for nearly 20,000 members and guests, Riviera residents saw 35 huge flowered floats, 22 marchclubs in traditional costumes of their home countries in a spectacle that covered the entire seaside Promenade des Anglais.

# MARKET TRENDS

NEW YORK (AP) — Buffeted by two waves of discouraged selling, the stock market sank sharply Thursday to new lows for the year.

*Blue chips as well as the more* flighty "growth" stocks staged a broad retreat. It was just another episode in the steep market decline of 1962, accompanied by no fresh news of any importance, brokers said.

They added that the failure of the market to rally this week, after its strong performance of last Friday, generated further pessimism about the out look. This caused traders and investors to unload, they said.

The Dow Jones Industrial average sank 12.59 to 550.49, its lowest level since Nov. 26, 1958 when it stood at 549.15.

The Associated Press average *of 60 stocks dropped 4.00 to 205.90,* its lowest reading since Oct. 26, 1960.

**INDICES DROP**

Standard and Poor's 500-stock index declined 1.19 to 53.59.

The size of some of the blocks of leading industrials and utilities reflected the fact that large investors were among the sellers Thursday.

An estimated $5,800,000,000 was clipped from the quoted value of stocks listed on the New York stock exchange, based on the fall in the AP average.

Volume swelled to 4,560,000 shares from 3,360,000 Wednesday.

MONTREAL—Stocks took their worst pounding since the great sell-off of Monday May 28, on the Montreal and Canadian exchanges Thursday.

Banks were sharply lower. Royal Bank lost 1⅞ to 64⅛, Banque Canadienne Nationale fell three points to 59½, Banque Provinciale lost 3⅛ to 40¼, Bank of Montreal fell 1½ to 53½ and Canadian Imperial Bank of Commerce dropped 1¾ to 51¾.

# DEATHS

**Toronto** — Sir Charles Tupper, 81, retired civil engineer and third - generation member succeeding to the baronetcy created by Confederation's Sir Charles Tupper.

**Hollywood** — Will Wright, 68, veteran actor who often played *grizzled western types in the* movies and on television.

**Toronto** — Col. Arthur Camerom, former chief secretary of the Salvation Army in Canada.

**Washington**—Gen. John L. DeSecond World War of the United States Western Defence Command.

**New York**—James MacDonald, 65, Scottish-born reporter who served in the Canadian Expeditionary Force in the First World War and as a war correspondent for the New York Times in the second.

**Milan, Italy** — Mario Crespi, 84, industrialist and joint-owner of the Milan daily newspaper Corriere della Sera.

**Bukavu, The Congo** — Queen Mother Mwamikazi Bujana Elisabeth Mwakamrungu, believed to be 125 and considered the oldest living Congolese.

**GETS U.S. LOAN**

NEW DELHI (Reuters)—The United States will lend India $285,200,000 under the terms of four agreements signed here today. The loans are part of the $545,000,000 foreign exchange assistance which the U.S. had previously agreed to extend to India to finance projects during the first year of its third five-year plan.

**RETIRED GENERAL DIES**

WASHINGTON (AP) — Gen. John LeWitt, commander during the Second World War of the U.S. Western Defence Command, an area encompassing the West Coast and Alaska, died Wednesday of a heart ailment. DeWitt, who retired in 1944 after 49 years in the army, was 82.


**T-SHIRT SPECIAL**
**$1.95**
We have a group of T-shirts we are clearing at this low price.
**Values to $3.95**
**Pick Up a Couple**
**EMORY'S LTD.**
THE MAN'S STORE


# American Teenagers Dance All Night

*NEW YORK (AP) — Teen*agers in many parts of the United States no longer return from their senior proms to lament they could have danced all night.

Instead, they do just that—dance all night and into the early morning and even into the early afternoon of the next day —all in the name of saving lives.

Sometimes they do their last bit of dancing in bare feet and wearing swim suits.

Others trip the light fantastic while speeding along in a rail*road coach.*

It's all part of a save-lives campaign that has been growing steadily across the U.S. for years.

Because of the automobile, the prom month of June began to assume a grim countenance.

***TOOK HEAVY TOLL***

Early morning automobile crashes were taking a heavy toll of young students, out on the town for a night of dancing and carousing after their proms.

Today, however, there are countless innovations to make the after-prom party more interesting and to save lives.

A sampling across the country turned up these novel events which kept the party going and gave mom and pop peace of mind:

Two groups of students on Long Island danced in a decorated baggage car of the Long Island Railroad as they made the four-hour trip on a special train to Montauk Point. They were served a buffet en route and took a swim in the ocean before returning home.

Youngsters in the Chicago suburb of Arlington Heights also chartered a special train for a 50-mile, dance-en route trip to a resort area where a chuck wagon breakfast was served and golfing, swimming and more dancing were offered.

**GO ON CRUISE**

The graduating class of Wakefield High School, Wakefield, Mass., went on a moonlight cruise of Boston Harbor. They were transported to and from the dock by bus.

A senior class prom in Richardson, Tex., consisted of a three-day dude ranch trip in chartered buses.

New Hampshire State Police reported success in their drive for parents to offer parties and transportation to keep the students from operating their own cars.

In Seattle the trend this year is toward Puget Sound cruises followed by breakfasts.

Glen Rock, N.J., parents pooled talent, trading stamps, money and a lot of hard work to provide seniors with a post-prom program that included a midnight supper, more dancing, breakfast and a dip in the municipal pool.


**Have the Job Done Right !**
**VIC GRAVES**
**LIMITED**
**MASTER PLUMBER**
**PHONE 352-3315**

**PRESCRIPTION SPECIALISTS**

**Your Rexall Pharmacy**
**CITY DRUG**



# WEEKEND SPECIALS!

**Travelaire Room Coolers**
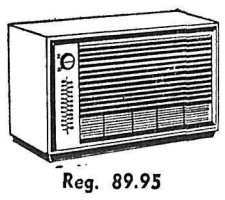
Cool, wash, filter and circulate air. Sea breeze comfort day and night.
Reg. 89.95 — **79.95**

**Car Jacks**
Bumper type. Twin Leg. Heavy duty. Reg. 11.95. ..... **8.95**

**Car Wash Brushes**
Long-handled, with shut-off. Reg. 6.50. ..... **4.95**

**Car Wax**
Simoniz Vista Paste. Reg. 1.79. ..... **1.49**

**Cooey .22 Rifles**
Complete with Beaver Scope and Gun Case. A bargain at ..... **39.95**

**Heavy Extension Cords**
25-ft. 16/2 rubber covered. Reg. 2.50. ..... **1.99**

**Sleeping Robes**
Wool-filled. Full zipper. 72"x73". Reg. 8.95. ..... **6.95**

**Tackle Boxes**
Heavy metal with plastic insert tray. Reg. 4.95
**$3.99**

**Chicken Fryers**
Heavy stainless steel, with cover. Reg. 10.50
**$7.99**

**Spinning Reels**
Monterey. Capacity 200-yds. 8-lb. test line. Reg. 6.50
**$4.95**

**Sewing Machines**
Zenith straight-sew electric portable. Reg. 64.95. **49.95**

**Breakfast Sets**
20-pc. English-made assorted patterns. Reg. 12.95. ..... **9.95**

**Glamorene Shampoo Kits**
Complete upholstery cleaning kits. Reg. 2.98. ..... **2.39**

**Serving Trays**
Decorated. Ideal for patio use. Reg. 2.25. ..... **1.79**

**Boat Cushions**
Government approved life preservers. Reg. 6.95. ..... **4.95**

**Power Lawn Mowers**
18" cut. 2-h.p. Clinton gas engine. Heavy gauge steel frame and wheels. Wonderful value at ..... **39.99**

**Hipperson Hardware Co. Ltd.**
Member of Link Hardware Chain
395 Baker St. Nelson, B.C. Phone 352-5517


# Economists Suggest Gov't Funds Used In Consumer Research Plan

KINGSTON, Ont. (CP)—Two *economists suggested Wednes*day that government funds be used in consumer research programs.

Dr. Harry G. Johnson, former Torontonian now with the University of Chicago, said voluntary support for research "is likely to be seriously inade*quate.*"

"There is therefore a strong case for consumer research to be supported by public funds just as the government now carries on research on behalf of farmers."

The same suggestion was put forward by Prof. H. Scott Gordon of Ottawa's Carleton University. He and Dr. Johnson *were panelists at a conference* on consumer problems sponsored by the Consumers Association of Canada.

Prof. Gordon said he sees no reason why public funds should not be used for the support of independent product - testing agencies. The CAC hopes to institute a testing program within a year.

"There is no reason at all," he said, "why the government should not publish up-to-date handbooks detailing the technical considerations that are important in judging the quality of products."

In a panel discussion on product advertising Mrs. Carla Williams, director of consumer programming for the United States food and drug administration, suggested that television commercials be made more realistic.

She once saw a commercial for a toilet tissue manufacturer featuring a "housewife" in a chiffon gown.

"If any of the ladies here put on a chiffon gown and lugged down the hall to pat the toilet paper, their husbands would either go on the wagon or send for it."


**Nelson Daily News**
# CLASSIFIED ADS
**Are Your Best**
# BUDGET STRETCHERS

**TURN UNWANTED ARTICLES INTO READY CASH**
**Don't clutter up the house with things you no longer need or want -- a small Classified Want Ad will bring you ready buyers!**
**PHONE 352-3552**
**CLASSIFIED ADVERTISING DEPARTMENT**