60 Years of Daily Service to the Kootenays.

Nelson Daily News

Published at Nelson, tran[illegible]nent, financial and trading centre of the Kootenay-Columbia area

Vol. 61 [illegible]ANADA—TUESDAY MORNING, JUNE 5, 1962 10 Cents No. 37

PROVINCIAL LIBRARY
% ARCHIVIST
VICTORIA B.C.
23 Dec 62

1365

WEATHER FORECAST

Kootenay: Cloudy with mixed rain showers and sunny periods. A little warmer. Light winds. Low and high at Crescent Valley and Cranbrook 40 and 60.

91 in Running for 22 B.C. Seats

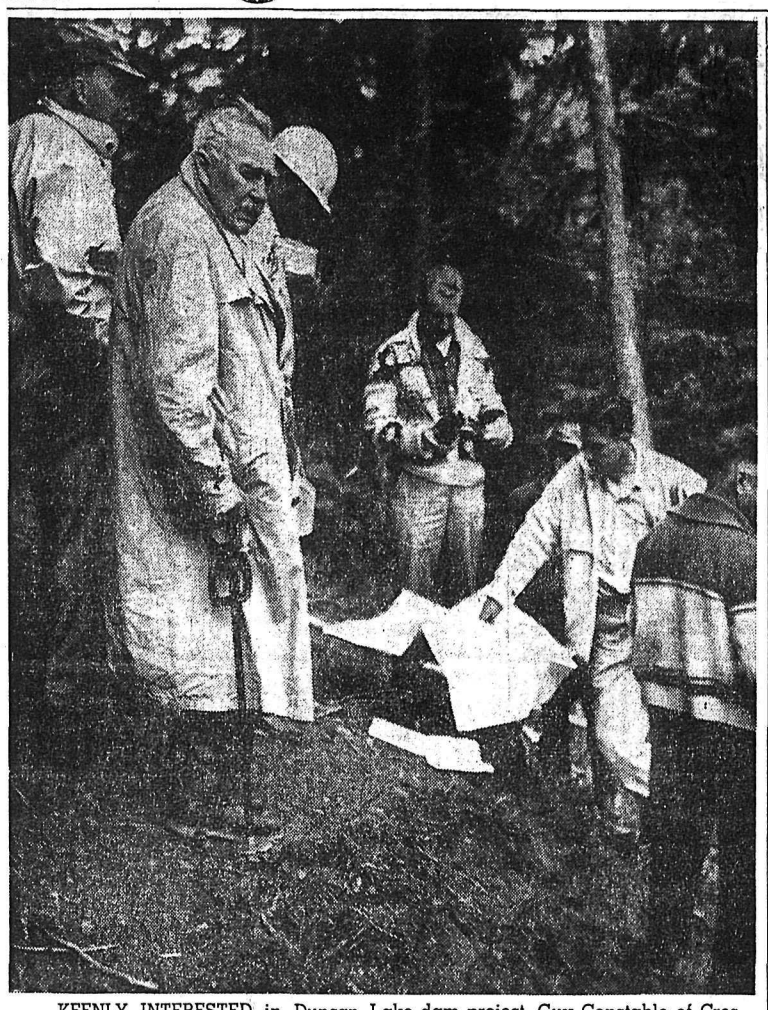

KEENLY INTERESTED in Duncan Lake dam project, Guy Constable of Creston, with cane, is shown with some of the chamber of commerce trekkers who toured the Lardeau on the weekend. A representative of the consulting engineers showed the visitors sketches of the $26,000,000 project on a steep perch high above the Duncan River. Tenders for clearing of 225 acres preliminary to major construction were called in May.

LARDEAU TREK was also occasion for celebrations at the various stopping points. Here, a "German band" composed of H. (Fritz) Farenholtz, John Learmonth, tourmaster; G. J. Leitner of Castlegar, and Ted Swendson march down the street in front of the pioneer Windsor Hotel, where banquet and dance were held. Nelson chamber distributed hats bearing slogan "Chambers' Do for '62." (See other pictures on page 2.)—*Daily News photos.*

Revolt Quashed In Venezuela

200 Believed Killed; 1000 Wounded; Top Red Arrested

CARACAS (AP)—Loyal troops wiped out the last leftist snipers in Puerto Cabello Monday and ended the bloodiest test of President Betancourt's three-year-old Venezuelan regime.

Authorities counted 135 dead but unofficial estimates ranged to more than 200 killed and 1000 wounded.

With crushing of the weekend uprising, police arrested the No. 1 Venezuelan Communist on his return home from a trip to Moscow.

Detectives nabbed Gustavo Machado, veteran secretary-general of the Venezuelan Communist party, at Maiquetia Airport. They did so despite his protest that, as a member of the chamber of deputies, he had parliamentary immunity from arrest.

Under the constitution, a deputy loses immunity from arrest after 20 days absence without leave. But congress had extended Machado's original leave on May 16.

Police released Machado when President Manuel Vicente Ledezma of the chamber of deputies informed them Machado had resumed his seat before the immunity expired.

A Communist deputy, Teodoro Petkoff, and deputy Raul Lugo Rojas of the Movement of the Revolutionary Left party were reported captured with the rebels at Puerto Cabello, 65 miles west of Caracas. The core of the rebels was a marine garrison variously estimated to have ranged from 400 to 1,000 men.

MAY OUTLAW REDS

Many believed the arrest of Machado, who went to Moscow before an abortive marine revolt at Carupano a month ago, possibly presaged outlawing of the Communist and Revolutionary Left parties.

Betancourt seemed to indicate this when he declared in a speech Sunday night that action must be taken to prevent political parties from taking part in rebellions that still Venezuelan blood and hamper the national economy. He blamed the Communists and their leftist allies for the huge casualties.

As for rebel captives, the government prepared to try them quickly before a military court at Valencia, capital of Caraboro state, in which Puerto Cabello is situated.

Dispatches from Puerto Cabello, confirming the victory of loyal soldiers, sailors and airmen in that city of 23,000, said many fugitive marine and civilian rebels were believed to have taken to the surrounding mountains.

The government's announcement Sunday of the collapse of the uprising came with the surrender of top rebel officers.

A dusk-to-dawn curfew was clamped on the town.

Sabotage and terrorism were reported in some other areas.

Newspapers said a railroad bridge was blown up on the line between Caracas and the industrial city of Valencia.

Unspecified sabotage was reported at the Punto Fijo oil refinery. Three small bombs exploded in Caracas, one at the La Rinconada track during a horse race. Nobody was injured.

Unions Try To Figure Who to Rule

WASHINGTON (CP) — The central labor bodies of Canada and the U. S. Monday grappled with the problem of which body should rule over jurisdictional disputes involving international unions in Canada but reached no firm conclusions on this sensitive issue.

Donald MacDonald, secretary-treasurer of the Canadian Labor Congress, said he is satisfied "some progress" was made at the liaison meeting with the American Federation of Labor-Congress of Industrial Organizations. But an AFL-CIO official who was at the confidential talks said both sides agreed it was a sensitive issue which should be explored thoroughly but that no conclusions were developed.

Water Levels

Kootenay Lake water level Monday: 8.36 above zero; 1961, 16.40; 1948, 1640.

DOLLAR UNCHANGED

NEW YORK (CP) — Canadian dollar unchanged at 91¾ in terms of U.S. funds. Week ago 91 49-64. Pound sterling 9-64 lower at $2.80 53-64.

Fernie Pioneer, T. Oakley, Dies in Hotel Blaze

FERNIE — One elderly resident died and five other men were overcome by smoke in a fire which engulfed the second floor of the ancient Waldorf Hotel here early Monday morning.

Dead is Thomas Oakley, 80, a Fernie pioneer who had been a resident of the hotel for many years.

Still in hospital are smoke victims, hotel owner Dan Dudas, Davie Smith, Packey Robertson and Jinsey DeGeorgio, all hotel occupants. Fifth member, Fernie Fire Chief Les Hockley was released from hospital late Monday.

About 10 men, most of them permanent residents were in the hotel when an RCMP constable spotted the fire about 12:45 a.m. Monday. The fire is believed to have started in a second floor bathroom. It completely gutted two rooms. Most of the damage to the hotel was caused by smoke and water.

It took about an hour to bring the blaze under control before volunteer firemen searched the building and pulled out one man who had been overcome by the smoke.

The fire marshal from Vancouver is expected to arrive in Fernie today to help determine the cause of the blaze.

Market Prices Plunge Again

NEW YORK (AP) — Sellers swarmed back into the stock market Monday and drove prices to deep losses at the close.

The ticker tape was running late at the final bell.

Most key issues ended at about their lows of the day.

A broker sadi investors apparently again were shaken by the fears which early last week triggered the heaviest trading volume and losses since 1929.

At 2 p.m. the Dow Jones industrial average had slumped 14.15 to 596.90. The Standard and Poor's 500-stock index was off 1.96 to 57.42 at 3 p.m.

TORONTO (CP) — Industrial issues tumbled sharply Monday on the stock market for the fourth time in less than a month. There was no big selling spree, however, and trading was notably light.

The Toronto industrial index — drawn up from 20 key issues — slumped 10.73 points to 555.33. The market fell by more than that on two occasions last week and once the week before.

Brokers here said the drop seemed to be triggered by a similar fall at New York. In addition, they said, there was some profit-taking by buyers who had invested during the worst of last week's slump.

Two Hurt as Car Goes Over Bank

Two Trail district men were slightly injured Monday night when their vehicle ran out of control before plunging off Highway 3 three miles from Rossland.

Car driver P. E. Drader received outpatient treatment. Another man, his name was not released by RCMP, was detained overnight in hospital. He may be released today.

The vehicle is reported to have gone out of control on a curve. It travelled 100 feet on the soft shoulder on the right side of the highway, then 100 feet on the left shoulder, then back to the right. It dropped over a 15-foot embankment before coming to rest about 86 feet from the roadway.

RCMP described the vehicle as a total loss.

Transformer Bombed at Grand Forks

GRAND FORKS — RCMP are investigating a bomb blast which destroyed a West Kootenay Light and power transformer Sunday night and shook this Boundary centre.

A West Kootenay Power and light spokesman blamed the blast on "terrorists."

The official said the terrorists scaled a power pole to a platform 15 feet off the ground at the power company's main substation about two miles south of here. A dynamite bomb — apparently a time bomb — was placed near the transformer.

The blast rattled windows in the south end of Grand Forks. However, there was only a brief interruption of power service to nearby areas as power company technicians quickly bypassed the blasted transformer.

RCMP said the blast occurred late Sunday night.

Indians Warned Not to Vote

WINTERBURN, Alta. (CP) — The 150 Indians eligible to vote on the Duffield Stoney Band reserve, just outside Edmonton, were told Monday by the governing council that they must not vote in the June 18 federal election.

Three council members, William Rabbit, David Bird and Moses Bull said in an interview that the council is afraid they will violate their treaty rights.

All Indans were given the right to vote in a recent amendment to the Federal Indian Act.

The council represents the 440 Indians on the reserve.

B.C. Grain Shipments Near Record

VANCOUVER (CP) — British Columbia grain shippers are 10,000,000 bushels away from a record.

Since last Aug. 1, start of the current crop year, they have exported 165,000,000 bushels of grain from B.C. ports. Record crop year was 1957-58, when 175,000,000 bushels left B.C.

Officials of the Vancouver Merchants Exchange say the figure at July 31 will likely top 190,000,000 bushels. About 17,000,000 bushels were shipped in May.

Socreds, PCs, NDPs Enter Full Slates; Liberals Lose One

VANCOUVER (CP)—Ninety-one candidates, including independent Burton V. White who waited until the final day to enter the Vancouver Centre contest, were in the race for 22 British Columbia seats when nominations for the June 18 federal election closed Monday.

Entry of Mr. White, a 47-year-old semi-retired landlord who once sought the mayoralty in Vancouver, was the only surprise when nominations closed in 20 of the ridings Monday.

Deadline for nominating in the two far-flung northern ridings of Cariboo and Skeena was May 22.

The Progressive Conservative, Social Credit and New Democratic parties have full slates entered. The Liberals, who lost their Skeena candidate May 22 when his nomination papers were found to be improperly completed, have 21 candidates entered.

THREE COMMUNISTS

The Communist party entered three candidates.

Mr. White, an unsuccessful mayoralty candidate here in 1960, told reporters when he filed papers Monday that his election program calls for an immediate fight for a Canadian flag, support for portable pension schemes, appointment of public defenders and an end to unemployment.

All 22 B.C. members of the last house, including External Affairs Minister Green in Vancouver Quadra and Justice Minister Fulton in Kamloops, were renominated.

The Conservatives held 18 of the B.C. seats and the CCF party four in the last Parliament.

In addition to the incumbents, a dozen other former members of Parliament were entered—three of them to contest Okanagan-Boundary where Conservative David Pugh seeks re-election.

Liberal Elmore Philpott, former member for Vancouver South; Owen L. Jones, former CCF member for Okanagan-Boundary; and F. D. (Jack) Shaw, former Social Credit member for Red Deer, Alta., are contesting Okanagan-Boundary.

The Liberals have two other former members. James A. Byrne in Kootenay East which he held from 1949 through 1957; and Arthur Laing in Vancouver South where he was elected for one term in 1949 before he became provincial party leader.

Social Credit has Bert Leboe seeking election in Cabiroo, which he held in 1953 and 1957; A. B. Patterson in Fraser Valley, where he was elected in 1953 and 1957; George Hahn, elected in New Westminster in 1953 and 1957, now running in Vancouver Centre; and H. H. W. Beyerstein, who held Camrose, Alta., from 1949 through 1957, entered in Burnaby-Richmond.

The NDP has former CCF MPs Tom Barnett in Comox-Alberni, Colin Cameron in Nanaimo-Cowichan-The Islands and Owen L. Jones in Okanagan-Boundary, all seeking seats they held previously.

TWO WOMEN

Only two women are among the 91 nominees:

Mrs. Myrtle Evertt, 44-year-old school teacher - housewife, who seeks New Westminster for Social Credit; and Mrs. Margaret Erickson, 44, housewife, part-time union paper editor and boat service operator, seeking Vancouver Centre for the NDP.

The three Communist party nominees are Mark Mosher in Comox-Alberni, Tom McEwen in Vancouver East and William Stewart in Vancouver South. Each of these contests, along with Vancouver Centre, has five nominees. All others, except Skeena where the Liberals missed, have four.

Among other notables seeking election are F. H. (Toby) Jackson, long-time mayor of New Westminster, who won the Liberal nomination in that riding; and Leslie Read, former mayor of Trail, who is Social Credit candidate in Kootenay West.

DOUKHOBOR RUNNING

Among the Liberal candidates is an Orthodox Doukhobor, Nick Oglow, 43, seeking election in Kootenay West constituency where the radical Sons of Freedom group from the religious sect has caused grief for years with bombings and other acts of terrorism.

Mr. Oglow, whose home the Freedomites once tried to blow up, has been a member of Castlegar municipal council for seven years and headed the Castlegar Chamber of Commerce for a year.

THE WEATHER

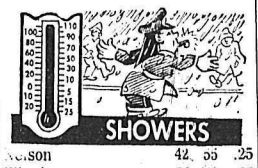

Nelson	42	55	.25
Winnipeg	54	69	.26
Regina	51	57	.07
Calgary	42	53	.01
Penticton	32	65	Tr
Vancouver	44	58	—
Victoria	45	55	Tr
Whitehorse	33	44	.34
Seattle	41	52	.01
Spokane	37	60	—
New York	61	79	—

Atlanta Mayor Near Tears Identifying Charred Dead

PARIS (AP)—The mayor of Atlanta, Ga., sadly began identifying the charred bodies of 105 fellow townspeople Monday while investigators sought the reason for the jet crash that ended their bargain-rate European tour in flames.

Mayor Ivan Allen Jr. was near tears. He first spent an hour walking slowly through the blackened ruins of the chartered Air France Boeing 707 which crashed on takeoff for New York Sunday with a loss of 130 lives.

The worst single-plane accident in history brought swift, fiery disaster to a carefree tour of European monuments, art galleries and cultural centres launched by the Atlanta Art Association May 9. The price for the tour was $895 a person.

The death of the 105 Atlantans, including business and cultural leaders that Allen counted as personal friends, was the greatest tragedy to befall the American city since 119 persons died there in the Winecoff Hotel fire of 1946.

Killed were 121 American passengers, eight members of the four - engine plane's crew and Air France's Atlanta agent.

TWO ESCAPED

Only two persons — airline stewardesses who were seated at the rear — escaped. French authorities hoped the stewardesses could shed some light on why the plane crashed in perfect weather.

The French general office of civil and commercial aviation opened a formal inquiry. Agents sorted through the wreckage and questioned witnesses, but results of the investigation may not be known for six months.

(Reuters news agency quoted witnesses as saying the plane lifted off the runway and then "dropped like a stone" but airport officials said it did not leave the ground.)

After his inspection of the wreck scene, Allen conferred with U.S. consular officials, then began visiting five morgues, most of them in hospitals, where the victims bodies had been taken.

Allen planned to confer with U.S. Ambassador James Gavin and with Air France officials on details of returning the bodies to Atlanta or to other destinations desired by the next-of-kin.

PHOUMA BIDS FOR COALITION

LUANG PRABANG (AP) — Neutralist Prince Souvanna Phouma Monday called a meeting of Laos' feuding princes for Thursday in a new attempt to set up a coalition government for this troubled Southeast Asian kingdom. He served notice he wants quick results.

"I will not permit them to lead me aimlessly in a boat as in the past," Souvanna told reporters, referring to royal government leaders who are reluctant to surrender the reins of power to a coalition headed by the neutralist.

Souvanna vowed to return to France unless an agreement is reached by June 15.

ARCHBISHOP DIES

VATICAN CITY (AP) — The Vatican Monday announced the death of Msgr. Giuseppe Misuraca, 78, apostolic nuncio to Venezuela from 1941 to 1949. The titular archbishop of Cesarea di Cappadocia, was injured in an automobile accident outside Rome Friday and died of injuries Sunday night in hospital.

Record 1018 Hats in Election Ring

By THE CANADIAN PRESS

The field of candidates for the June 18 federal election will top the 1,000 mark for the first time.

A late rush of Social Credit, New Democratic Party and independent candidates as official nominations closed Monday in 242 ridings left 1,018 in the running for the 265 Commons seats.

The total surpassed the previous mark of 954, established in 1945 when the House held only 245 seats. It compared with 836 in the last general election in 1958.

Nominations closed May 22 in 21 scattered ridings across the country. In the remaining constituencies, two of which elect two members apiece, candidates had until 2 p.m. local standard time Monday to file their nomination papers and $200 deposits.

Only the Progressive Conservatives will be represented in all ridings. The Liberals had intended to field a full slate, but lost a candidate in the British Columbia riding of Skeena last month when he ran into technical difficulty with his nomination papers.

HELP MAKE RECORD

The big increase came from Social Credit, wiped out federally in 1958, and the New Democratic Party, facing its first general election since it was formed by the old CCF and the Canadian Labor Congress last year.

The lineup, with 1958 figures in brackets:

Progressive Conservative 265 (265); Liberal 264 (265); Social Credit 232 (82); NDP 217 (CCF 169); independents and others 4; (55).

Standings at dissolution were Conservative 203, Liberal 51, NDP eight, vacant three.

As in 1958, there were no acclamations.

Halifax, which elects two members as does the Prince Edward Island riding of Queens has seven in the field. Six are entered in Queens and a number of other ridings.

As nominations closed it first appeared the total would reach 1,019. But Edmond Poupart, who entered as an independent in Montreal Ste. Marie, withdrew a couple of hours later and forfeited his deposit. This left six candidates in the riding, including two other independents.

The Communisty party, which had planned to try for 14 seats, saw its representation reduced to 12 when a pair of candidates failed to file papers in Alberta ridings.

Party leader Leslie Morris, who succeeded Tim Buck this year, is running in a six-way race in Toronto Trinity.

There were no last-minute additions or withdrawals among the women candidates. Twenty-seven will be listed on the ballots June 18, including the five who were members of the last Commons.

Judy La Marsh, the Liberals' only woman member, has Conservative Mrs. Jean Douglas among her three opponents in Niagara Falls.

Hustling On the Hustings

MONTREAL (CP) — Finance Minister Fleming Monday night described Liberal criticism of the devaluation of the Canadian dollar as "simply dishonest" and a "monstrous hoax."

"We have simply done what nearly 80 other countries throughout the world have already done," he told a rally in suburban Mount Royal.

OTTAWA (CP) — Health Minister Monteith said Monday night the Progressive Conservative party's approach to seeking ways of providing adequate health services for Canadians hoped "to avoid anything like the current mess in Saskatchewan."

KITCHENER (CP) — The Progressive Conservative party is switching desperately from one election line to another— from how good things are to how good they will be, Liberal Leader Pearson said Monday nihgt.

For election purposes, the most fantastic claims have been made despite a clear record of unemployment, chronic deficits, higher taxes, prices and interest rates, Mr. Pearson said.

GLACE BAY, N. S. (CP)—T. C. Douglas hit hard at the issue of unemployment Monday night in an address to an audience of more than 3600 in the Miner's Forum hockey arena here.

The New Democratic Party leader said it is "nothing short of criminal" that the Cape Breton area has one out of every four workers unemployed.

COBURG, Ont. (CP) — Prime Minister Diefenbaker heaped scorn on the top men of the Liberal party Monday, calling them "economic novelty men with their bag of tricks."

Heading into the final two weeks of the June 18 election campaign, the prime minister blistered the Liberals in a speech to 1500 persons in Victoria Park in this historic Northumberland county town.

OTTAWA (CP)—Prime Minister Diefenbaker accused the Liberal party Monday night of playing "a ruthless game of politics with Canadian jobs."

In a free-time nationally-televised political address he also charged his opponents in the June 18 election campaign of being "desperate" and ready to go "to any lengths to misrepresent and downgrade" Canada.

He added that outbreaks of violence at political rallies he attended last week at Vancouver and Chelmsford, Ont., were "rehearsed opposition actions."

Trekkers Held in Thrall as Lardeau Tales Told

MacNeill Succeeds Holden As Salmo School Principal

G. E. MacNeill will be appointed principal of Salmo High School following the resignation of John Holden.

Mr. Holden has accepted a position as director of elementary instruction of the Kamloops School District. He will begin his new duties in September. Mr. Holden was a teacher in the Nelson high school before becoming principal of the Salmo school. .

Mr. MacNeill was appointed principal of the high school on the recommendation of Charles Cuthbert, superintendent of schools, at the school board meeting Monday night. He has been vice-principal of Salmo High School for three years. Mr. MacNeill has been in the Nelson school district for eight years..

Howard Meredith was appointed principal of the new Rosemont school and R. R. Monty was appointed principal of the new Blewett school. Both schools are scheduled to be ready in September.

Mr. Meredith is teaching at L. V. Rogers High School and Mr. Monty is at Central School.

Applications were also considered from: B. A. Clarkson, Nelson Junior High; William H. Costain, Central; M. Hrynewich, Hixon, B.C.; Herbert E. Klein, Central, and E. W. White, Hume School.

Mrs. Mary V. Mang was appointed principal of the three-room Ymir school. She is teaching at Salmo High School.

Resignations were received from J. L. MacMath of Salmo High School, Mrs. Vera Gibson, Salmo elementary school, and Mrs. E. Kettlewell is retiring from Nelson Junior High School.

Mr. Cuthbert reported teachers are still needed at Balfour, North Shore, Central, Ymir, Rosemont, Salmo and L. V. Rogers.

The school board will send a letter of commendation to John Holt, head of the department of science at Rogers High School. The commendation is for his work in the department.

Auto-Vue Drive-In
TRAIL, B.C.
Last Time Tonight
"BUTTERFIELD 8"
Elizabeth Taylor, Eddie Fisher
(Adult Entertainment Only)
(Color - Cinemascope)
Show Time, Approx. 9:05 p.m.

CASTLE Theatre
Castlegar, B.C.
Last Time Tonight
"FROM THE TERRACE"
(Color - Cinemascope)
Paul Newman, Joanne Woodward
RESTRICTED
No Admittance to persons under 18.
One Show at 7:30 p.m.

DEWDNEY ANSWERS

Q. Is the NDP stand against the Columbia River Treaty gaining support?
A. No! In visiting all parts of this riding, I find most people want us to get on with the job. I'm 100% for Columbia Development and will work to get construction started right away.
Q. Why does NDP oppose Columbia Development?
A. Search me! I'm all for it — I want the 25 years of construction, the employment, job security, power benefits, new industries, business growth and wealth for our people.
Q. How can Columbia Development begin?
A. By supporting John Diefenbaker. Our riding needs a man on his team to speak with the government. If you favour Columbia Development support the Diefenbaker administration.

ELECT DEWDNEY FOR DIEFENBAKER!
ON JUNE 18 ELECT
Dewdney X
Progressive Conservative Campaign Committee

Over 150 Graduate At LV Rogers High

Over 150 students at L. V. Rogers High School attended graduation ceremonies in the school gymnasium Friday night. Honored on the occasion of their graduating from high school were:

Stephen Amsden, Wesley Arnot, Sheldon Atwell, Donald Bedard, Bill Bing, Sandra Aikins, Judith Bagnall, Vivienne Bowes, Irene Boyes, Elizabeth Brock;

Leonard Bousquet, Robert Bozak, Darryl Brown, Gordon Brown, William Burdenie, Addie Burns, Helen Callbeck, Sharon Childress, Mary Closs, Carol Commons;

Patrick Chamut, Walter Chernenkoff, Gary Conne, Wayne Cook, Neal Davies, Beverley Dempsey, Donna Drew, Judith Estlin, Nancy Ferguson, Judith Foster;

Terry Day, Denis DeJong, Franklin Edey, David Ellwyn, Roger Engelbracht, Sheila Fransen, Carol French, Rheta Gelinas, Margaret Harris, Sharon Harshaw;

Reginald Fairhurst, Edward French, Roger Florio, Kenneth Gowan, Edward Grill, Marion Harvie, Judith Hendren, Wendy Herbison, Christine Hrytzak, Gaiety Hufty;

Stephen Hagan, Ross Halliwell, Robert Hamson, Martin Horswill, Dennis Hutcheson, Lucille Johnson, Marlene Kolle, Margaret Kosma, Sandra Laine, Lorna Larsen;

Garry Irwin, James James, Ronald Johnson, Joseph Karaz, Michael Keiran, Joyce Lefeaux, Beverly Matheson, Beverly Maynard, Linda Miller, Frances Monaghan;

George Kidd, Dayton Klein, Gerald Koe, Norman Kuhn, Lloyd Kuntz, Marion Mottl, Shirin McCullough, Thelma Nelson, Carole Newby, Anne Norcross;

Alec Lang, Arthur Lang, Michael Laughton, Dennis Leahy, Jean Oulton, Bryan LeRoy, Brenda Palmer, Laureen Penniket, Linda Peressini, Janice Petty;

Ronald Marshall, Brian Mathews, Keith Meakins, Ernest Moisey, Michael Molloy, Marilyn Peverley, Evelyn Potapoff, Linda Rollick, Pamela Ross, Margaret Rushby;

Warren Munch, Richard McElroy, Douglas McIntosh, Danne McKim, Allen Nadeau, Valerie Rusnack, Audrey Sandvik, Frances Schesnuk, Jane Schwab, Donna Shankland;

Donald Nutter, Lawrence Olson, Robert Paterson, Kenneth Peters, Lloyd Peterson, Dianne Skapple, Marna Stegeman, Judith Stringer, Linea Strom, Donna Tandy;

Kenneth Planden, Joseph Ringrose, James Robertson, Robert Rothery, Duncan Sample, Diane Taylor, Geraldine Towgood, Lucille Verigin, Grace Voykin, Sheila Wait;

Edward Santor, Cyril Saviskoff, Gary Semenoff, Robert Shorthouse, Walter Shukin, Sharon Walls, Nedene Ward, Judith Waterer, Anne Wellwood;

Daniel Sjoberg, Harvey Smith, Thomas Smith, William Smith, George Steed, John Streloff, Brian Swanson, Allan Swetlikoe, James Turner, Edward Tremblay;

David Van Patten, Alexander Wallach, Peter Wallin, John Waterer, Raymond Watson, John Wycesany and Victor Young.

DEVELOPMENT of Gates of St. Leon Hotel hot springs pool was explained to the visitors at this stopping point on the Celgar Ltd. logging road. Here Edward Gates shows sketches of proposed Olympic-sized pool to J. V. Humphries and Jerome Taylor of Kaslo. Pioneer hotel was opened in 1904.
—*Daily News photos.*

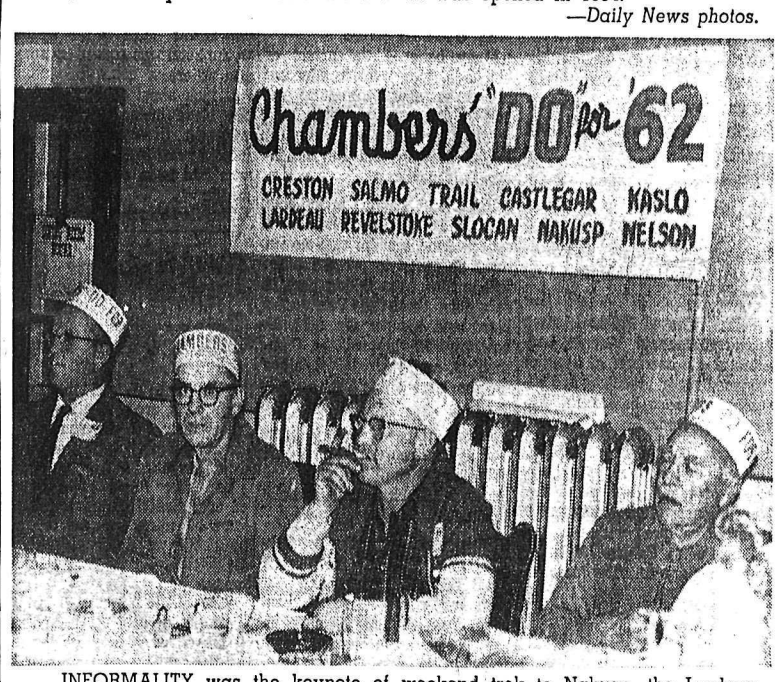

INFORMALITY was the keynote of weekend trek to Nakusp, the Lardeau and Kaslo, by district chambers of commerce members. Banner on wall was installed by tourmaster John Learmonth wherever cavalcade of cars stopped. Shown at head table at Leland Hotel at Nakusp luncheon are V. M. Killeen of Nelson, Stanley Mawdsley of Trail, Frank Merriam of Wynndel (Creston), and Guy Constable of Creston.

City of Tents Once Lined River in Great Gold Rush

One of Lardeau Valley's pioneers who was there when the banks of the Lardeau River were lined with tents of miners and prospectors, can spin some fascinating tales.

Archie Oakey, who came to the valley 52 years ago, told district chambers of commerce trekkers who dined and danced at the pioneer Windsor Hotel at Trout Lake Saturday night, that they were on the site of Trout Lake City.

Population was about 735, compared to about 100 now, and there were 3500 people in the valley from Gerrard to Arrowhead, he said.

Trout Lake then was booming like nearby Ferguson, Sandon, in the Slocan, and Rossland.

He directed the crowd's attention to the old hotel register, which showed entries starting October 8, 1897.

First to come into the valley in 1876, was a man named Mitchell, from the Pend d'Oreille. He left, then returned a year later, and it was during the ensuing gold rush that the city of tents rose on the river.

ARCHIE OAKEY

Out of the rush came many mines, Mr. Oakey said, and the geology of the district was such that there were 88 prominent properties. He felt many would be active today if developed properly.

Mr. Oakey said he started mining in 1910, but in 1911 the area began going "downhill," and the populace scattered. The area is still lined with old residences, he said.

HAD BREWERY

In its heydey, Trout Lake had a brewery which stood until just a few years ago. Near the wharf there had been a hotel which served the first meals in 1896, in a tent.

The Pat Burns company opened a butcher shop and the first carload of cattle were driven over the Six-Mile trail.

A forward looking community, Trout Lake City issued its own debentures for various facilities, including waterworks, electricity, a rink, and other projects, and the money was raised "right in town."

HELD SPORTS

A hockey player himself then, Mr. Oakey showed a picture of the Ferguson champions of 1909. Still living are S. Daney, 92, still in Ferguson; Clarence Garrett of Trail, and Joseph Dunn of Ymir. Mr. Dunn was manager. Football and baseball were also played.

Mr. Daney had won meat packing honors at the Chicago world's fair, he recalled.

Among native sons who had made their mark in the outside world was Fred Cummins, warden of the Prince Albert penitentiary and formerly warden of the B.C. penitentiary at New Westminster. Mrs. Cummins is the Former Elizabeth Cookson of Nelson.

RELICS EXHIBITED

The trekkers found Trout Lake a mine of historical information. Visiting the nearby store, once a bank building, they found the walls lined with relics such as hand made boots, mining tools, demijohns, coffee mills and many other articles. Outside the store stood a hand press, unearthed by a bulldozer, on which had been printed one of the three valley newspapers.

The visitors pumped Mr. Oakey for information and among other facts they learned that the biggest trout known to have been caught was a "big black salmon from Kootenay Lake," caught at Gerrard and weighing 87 pounds.

However, the official record, recalled by Mrs. Brandon of Gerrard, was 56½ pounds.

Drills to Attack Baker Street for Sewer Project

The stammer of pneumatic drills will jolt Baker Street this week.

The chorus of demolition will announce the chewing up of Baker Street between Kootenay and Ward Streets as city works crews begin a sanitary sewer installation program.

City works superintendent C. D. Likar said Monday that as soon as the compressor is made available the work on the two blocks will start. He hopes to have the 15-inch pipe laid in approximately ten working days and the streets' return to normal prior to Midsummer Bonspiel Week.

At the same time pipe-laying crews will be working on Kootenay Street, proceeding up Cottonwood Creek to provide sewer service to the west section of South Nelson, the east section of Rosemont and ultimately the site of the provincial vocational school.

The project is to be completed by Fall. Laying of the pipe, varying between six inches and 18 inches in diameter, will be carried out under the boundary extension money bylaws.

City crews have been surveying the area for the past few weeks.

Okay for Vaccinated To Give Blood

The Selkirk Health Unit's program of oral polio vaccine clinics was completed at the end of May with the specific intention of having prospective blood donors in good condition to give their blood when the Red Cross Blood Donors Clinic visits Nelson June 14 and 15.

There was some rumor that anyone drinking the vaccine could not give blood, which put a crimp in prospects for the blood donors' clinic. But the health unit arrangements to have their vaccine clinics over by May 31 were planned for this eventuality and with a period of two weeks in between, donors are free to give their blood.

Wernet's
Adhesive Cream
For Holding Dental Plates Firmly in Place
43c and 79c
Sold at
Fleury's Pharmacy
Harold Mayo (Prop.)
Corner Baker and Ward Sts
Ph. 352-2613 Nelson

Kiernan Deals With BCE Takeover, Columbia Policy

The provincial legislature is not above the courts, nor vice-versa.

In outlining the provincial government's takeover of the B.C. Electric last year, Minister of Mines and Petroleum W. K. Kiernan sharply etched the distinction of power between the two bodies for a small audience of students and faculty members at Notre Dame College Monday afternoon.

"I believe the courts are the final authority on law, not on legislature," he said in defence of the government's takeover and subsequent court battles.

"I seriously question if courts are the place to decide questions of economics."

Asked what will substitute for the court as a "check" against abuse of government power, also as an area of appeal to hear grievances against the crown, Mr. Kiernan's answer was, the voter at the polling booth.

His hour-long address dealt mainly with the background of the takeover and the government's position on power export of the Columbia River development project.

The appropriation was not an overnight affair, he said. Premier W. A. C. Bennett had first broached the subject about four years prior to the takeover. Because the BCE paid about $12 million in corporation tax, the Socreds had asked that the federal government return this to the province. If not, the province would join the "80 per cent of the power users in Canada not paying corporation tax in their monthly power bill" by declaring the gigantic power complex a crown corporation.

The actual value of the BCE was taken from the parent company British Columbia Power Corporation's own books which showed the shares valued at $111 million. The books showed the BCPC had more than $400 million in bonded indebtedness.

The value of the shares was determined by the price of the share being traded on the market prior to the legislation.

On the Columbia, he said downstream benefits will finance the carrying cost of all three dams and install the equipment in the gigantic Mica Creek project.

The government's reluctance to hydro power export is based on an antiquated act passed some 50 years ago in a dispute with the United States he said. Its stand was a "glaring inconsistency" with the export policies of power in the form of gas, oil and coal.

In an informal meeting with members of the Chamber of Commerce later Monday afternoon, he said crews at the Duncan Dam site will complete clearing and engineering details for the dam, then will have to await outcome of the federal-provincial talks on the project before proceeding further.

He also indicated that the United States Columbia River Treaty Commission is ready to sign the treaty the moment the provincial and federal governments have resolved their differences.

ATWOOD RESIGNS LABOR COUNCIL PRESIDENCY

Elmar Atwood resigned as President of the Nelson-Trail Labor Council at its monthly meeting Monday.

Named as temporary chairman was J. H. Whitfield of Nelson, representative of International Brotherhood of Electrical Workers.

Mr. Atwood International Woodworkers of America agent, has been president of the council since the resignation of Ernest Boulet early this spring. Mr. Atwood was forced to hand in his resignation due to an imminent transfer to the East Kootenay.

Mr. Whitfield will act as chairman until the organization's next monthly meeting, the first Sunday in July.

To Take Course

A Castlegar air cadet, Cpl. Donald Schwartzenhauer, 527 Main Street, member of 581 Squadron, Castlegar, has been awarded a seven-week senior leaders' course at the RCAF Station, Camp Borden, Ont., the B.C. Provincial Committee of the Air Cadet League of Canada announced.

Huge 'Copter Draws Crowd

Visit of a large air-sea rescue twin rotor helicopter drew a large crowd of Nelsonites to the waterfront airstrip Monday night.

The big machine, a type which is known to cost about $250,000, was being flown to Cold Lake, Alta., from Vancouver. A crew of four was aboard the helicopter, which is to continue its flight today.

A. Seminoff Draws Sentence at Oakalla

Alex Seminoff of Nelson, charged with false pretences, was sentenced to four months at Oakalla Prison farm on each of three counts, by acting police magistrate K. D. McRae. The sentences are to run concurrently.

He was charged with cashing three worthless cheques in the amounts of $25 and $10 and purchasing running shoes, two T-shirts and obtaining $16 cash. He cashed two cheques at the Civic Hotel and one at McLeod's Ltd.

John M. Antifaeff of Krestova was charged with placing an explosive substance at a power pole near Salmo between Jan. 1 and Feb. 15. He was remanded in custody.

Lawrence Webster of Riondel was fined $10 and costs for speeding on the North Shore.

William N. Boone, Nelson, speeding on the North Shore was fined $10 and costs.

Philip J. Gehlen, Nelson, speeding on Granite road was fined $10 and costs.

Adrian Dupuis, Kaslo, speeding on North Shore was fined $20 and costs.

Drivers licences were endorsed in each instance.

Luigi Del Puppo of Nelson was fined $50 and costs for driving a motor vehicle while his drivers licence was suspended.

One juvenile was placed on probation and another was fined $50 by Juvenile Judge K. D. McRae last week.

The juveniles were charged with theft of gasoline. The one fined was required to enter into a recognizance of $200 to keep the peace and be on good behavior for 12 months.

Miss Meinardus, N. Denver, Dies

Miss Lena C. Meinardus died at Slocan Community Hospital, New Denver Saturday after a short illness, at the age of 90. Miss Meinardus was born in Orillia, Ont., May 30, 1872, and as a child moved to Gravenhurst, Ont., where she taught school for 45 years.

After retirement she moved to New Denver to make her home with her brother William Meinardus. Miss Meinardus has been active in community and church activities until her passing. She is survived by three sisters, Mrs. C. L. Wemp, Ferndale, Washington, Mrs. T. G. Hill, Peterborough, Ont., and Miss Erna Meinardus at New Denver.

THREE NOT LOST AFTER ALL

Three Trailites, believed missing, walked up to the RCMP in falling snow on the Kokanee Park road Monday afternoon. .

Mr. and Mrs. Graham Kenyon and Frank Linshier were returning to their vehicle parked at Six-Mile on the road when spotted by RCMP.

The three had been reported missing Monday morning when the men failed to appear at their jobs.

The trio had hiked up to the Glacier on Friday and had spent the next three days on the snow-blown slopes.

Kootenay Nominations Confirmed

Nomination of the candidates of the four main parties contesting the federal election in both Kootenay East and West ridings was confirmed by the returining officers Monday afternoon.

Deadline for nominations was 2 p.m. Monday.

Candidates in Kootenay East are: J. A. Byrne, Liberal; Murray McFarlane, Progressive Conservative; William Mundy, New Democratic Party and Douglas Sadler, Social Credit. In the Kootenay West riding they are: H. W. Herridge, NDP; Peter Dewdney, PC; L. A. Read, SC and N. G. Oglow, Liberal.

Castlegar-Kinnaird Kinsmen Club
NEWSPAPER BINGO
Today's New Number
B-6
Drawn by Bob Smyth, Pres., Kin. Club, Warfield
Previous Numbers Called
B — 3, 4, 5, 10, 12
I — 18, 20, 21, 28
N — 31, 34, 35, 36, 38, 45
G — 48, 49, 50, 52, 54, 55, 59
O — 63, 65, 66, 67, 68, 75
Bingo Cards $1.00
Available at
CASTLEGAR
Jack's Pic 'n' Pac
Castlegar Drug Ltd.
Castlegar Sporting Goods

TONIGHT—Complete Shows 7:00 - 9:00
RIDE THE CREST OF THE WAVE WITH ELVIS PRESLEY IN "BLUE HAWAII"
HAL WALLIS MADE IN TECHNICOLOR
See ELVIS sing and dance THE ROCK-A-HULA TWIST!
CIVIC

NELSON BOYS' CHOIR
50 BOY SOPRANOS
CAPITOL THEATRE
Wed., June 6 -- 8 p.m.
Adults $1.00, Students 35c
Proceeds in Aid of Children's Charities

We are looking for an ABOVE AVERAGE MAN
The position we have open offers an aggressive man the satisfaction and incentive found only in the management of his own business. If you are between 30 and 45 — have a good reputation — the desire for an above average income — then answer this advertisement.
To such a man we offer:
★ An income of $8,500 the first year, while we teach you the general insurance business, provided you show the necessary initiative and ability.
★ A product training, such as can be offered by very few other companies, plus the prestige of an organization that is well and favorably known in this area.
★ A lifetime position with an old established company, having an excellent retirement plan, and exceptional security benefits for you and your family.
Our employees know of this advertisement. If you are qualified, then reply in confidence giving particulars of your background to
BOX NN2 NELSON NEWS

MODERN PRESCRIPTION SERVICE
Prompt, Courteous Service While You Wait or By Delivery
SERVICE IS OUR WATCHWORD
SAMPLE'S
Nelson Pharmacy Ltd.
"Your Fortress of Health"
639 Baker St. Ph. 352-2313

CHOQUETTE FUELS
PHONE 352-7535
The Finest Stoker Coals
ORDER NOW!
Our Specialty — Stoker Mixes

Columbia ELECTROCENTRE LTD.
★
For All Your ...
• Radio - TV Service
• Marconi Radio Telephone
★
265 Baker Street, Nelson, B.C.
Phone 352-5221

CANADA'S #1 hotel
STOP DINING ROOMS FUN SHOPPING CENTER
IN SPOKANE
Whether you drive, bus or fly to Spokane, plan to arrive at the Coeur d'Alene. Ties you into everything in Spokane closely and conveniently. A fine room, a great bed, excellent meals — and all strictly thrifty. Reservations desirable. Live with the kind of welcome Canadians always enjoy here.
COEUR d'ALENE hotel
PHONE MA 4-1251
FREE CAR PARK OVERNIGHT
228 N. HOWARD at TRENT

Introduce Bylaw for $34,000 Ice-Making Plant at 'Forks

GRAND FORKS — A by-law was introduced at a recent meeting of city council for approval of the expenditure of $34,000 for an ice-making plant to be installed at the skating arena.

The by-law will be presented for approval to ratepayers. Date of the plebiscite cannot yet be set but an early date is anticipated.

Another by-law, that of extension of hours for service stations and garages to midnight during the summer and 9:00 p.m. during the winter, as recommended by the local gas retailers, received its first and second reading. When it is passed by council, another secret vote will be taken by operators, and if it passes by a majority vote, will then become the new hours.

Four construction permits were granted totalling $16,200.

Purchase of 3500 feet of 8 and ten-inch transite pipe for Mill Creek, was authorized. A sprinkler system for Donaldson Park will be purchased for $315. Four used band instruments were purchased for the Civic Band at a cost of $200.

Tenders have been invited for painting the outside of the municipal building.

W. M. Parker was engaged as assistant to city superintendent, Bert Hebert for the summer months.

Ald. K. A. Honholt, civil defence officer Ken Gobey and city clerk E. W. Euerby accompanied Wes Docksteader to the B.C. Aviation Council spring convention in Kelowna, of which Grand Forks is a member. They took in the lectures on air rescue and air regulations.

J. S. Murray, of Penticton, the official representative of the outside civic workers' union with delegates Gerhardt Arends and Otto Henriksen again attended the council meeting and intimated that the agreement is in the final stages and will be presented for ratification soon.

Inquest Held Into Death Of Logger

CRANBROOK — Arthur Karl Helsing, well-known logger through East Kootenay for many years, died in St. Eugene Hospital two days after an accident on the railway tracks south of King Street crossing where he was struck by a yard engine.

He was in his mid-fifties, a bachelor and lived in a cabin in Slaterville. He had not been working recently.

Inquest is scheduled to start today.

Work Party To Fix Up Old Town Cemetery

CRANBROOK — East Kootenay Historical top field worker, D. A. MacDonald and Mrs. MacDonald last Sunday were successful in locating the grave of Frank Perry, successful miner of placer gold in Perry Creek. The cemetery is on a rise near Old Town site, off the old Wycliffe road.

Mr. MacDonald reports bulldozing of rock and wood debris in that area, done by JS & B Lumber Company to assist the project, showed location of the cemetery, and further hand work with a shovel, the presumed grave. He says graves in those days were marked with flat boulders to define the four corners to preserve the exact location.

A work party of both Association members and any others interested in the preservation and restoration of this 84-year-old cemetery will be held Sunday.

Sunday School Enjoys Picnic At North Beach

RIONDEL — The Riondel Community Church Sunday School held a family picnic at North Bay Beach.

The event, organized by the Sunday School teachers, was a complete success, and the weather was fine.

Several novelty games were played, a peanut scramble enjoyed and treats were distributed to all the Sunday School children and their friends.

Winners of the races were:

3 and 4 years — Sandy Graham and Gordon Hill, tied; Craig Bradford.

5 years — Bruce Rota, Donna Walker.

6 and 7 year girls — Carol Szczerlia, Heather Fowler.

6 and 7 year boys — Doug Childress, Robbie Wallinger.

8 and 9 girls — Dana Butler, Joan Wachter.

8 and 9 boys — Gordon Rollick and John Buie, tied; Craig Allen.

10 and 11 year girls — Harriet Walters, Margaret Wachter.

10 and 11 year boys — Jimmy Hill, Melvin Jensen.

12 and over girls — Kathleen Hill, Maureen Crookshanks.

12 and over boys — Allan Christensen.

Helping in the kitchen were Mrs. W. Rae, Mrs. G. Steacy, Mrs. G. Page, Mrs. H. Jensen, Mrs. R. Childress, Mrs. B. Bradford, Mrs. C. Street, Mrs. J. Morris, Monica Linn and Leonne Butler, while John Morris, George Steacy, Bill Rae, Danny MacDonald and George Page assisted with the races.

It is expected that the picnic will be made an annual event.

Former Road Superintendent, Alderman Dies at Grand Forks

GRAND FORKS — Funeral service was held here for John Bell McDonald, a former district road superintendent and alderman of the city of Grand Forks who died in Boundary Hospital at the age of 76 years.

The service was held from the Manly Funeral Home with Rev. Gerald A. McMechan of St. John's United Church officiating. Interment took place in the family plot, Evergreen Cemetery.

Mr. McDonald was born in Bruce County, Ont., of Scottish parents, who were pioneers of that province. As a young man he travelled through the prairies and the U. S., arriving in Grand Forks in 1907. After a few months here, he went to Vancouver where he remained until the spring of 1909, returning to Grand Forks to be employed at the Granby Smelter.

When the smelter ceased operations, he continued his carpentry trade jointly with the late William Bonthron in the contracting and building business.

He joined the provincial Dept. of Public Works in 1928 and with the exception of nine years was the district road superintendent, maintaining and constructing highways in the district. He retired from this capacity in 1952, when he became of retirement age.

After retirement, he again resumed his interest in civic affairs which he first took up in 1918, when he was elected alderman. He was the successful candidate in the municipal by-election on January 27, 1955, and was reelected at two successive polls. As councillor, he was chairman of the city public works department. He retired from City Council in 1960. His previous terms as alderman were 1918, 1920 to 1924, and from 1937 to 1943, for a total of 19 years.

Mr. McDonald was also active in the curling club for a number of years and had been a member of the Masonic Order since 1924.

Besides his wife, Maude, he is survived by a daughter, Mrs. Eldon (Jean) Gardner of Vancouver, five grandchildren and two great granddaughters and a sister, Mrs. J. Vennard of Port Elgin, Ont. He was predeceased by their only son, Duncan Bruce, in June, 1948.

Mr. and Mrs. McDonald would have celebrated their 50th wedding anniversary June 3.

Provenzano Rites Held In Cranbrook

CRANBROOK — Funeral rites for Angelo Frank Provenzano of Victoria, killed in a plane accident last Thursday afternoon at Patricia Bay, took place in Cranbrook where he was born June 30, 1915, and grew up. Mr. Provenzano was chief paving engineer for the department of highways.

Rt. Rev. A. L. McIntyre conducted a Rosary service Thursday at McPherson Funeral Chapel, and celebrated requiem at St. Mary's Church Friday morning, with burial following in the Roman Catholic Cemetery.

He was the oldest son of Mrs. Provenzano of Cranbrook and the late Frank Provenzano, and is survived also by his wife, Jean, three sons, Mark, Bard and Gregory, and one daughter, Lorrie, all of Victoria; two brothers, Joseph and Michael and one sister, Mrs. Gerald Armstrong in Cranbrook.

Gun Club Awards Trophy For Cutthroat

NATAL — The Michel-Natal Rod and Gun Club held its second annual Rod and Gun Club social evening in St. Paul's Church hall in Michel recently with 140 sportsmen and women sitting down to supper.

Wildlife films were shown during the evening.

Presentation of the Frank Knight trophy, donated annually to the Rod and Gun Club by Frank Knight of Natal to the member catching the biggest cutthroat trout weighing two pounds or more when cleaned, went to John Desjardins of Sparwood, with a weight of 2½ pounds.

Remainder of the evening was spent in dancing.

Newly-elected officers striving to keep the well-known Michel-Natal Rod and Gun Club functioning are Andrew Davey, president, and Tom Krall, secretary. An intensive membership drive is at present being conducted with the hope of reaching the 300 mark for 1962, a goal that has not been achieved in some years.

Harkness, Gladstone Tour Valley

CRESTON — Defence Minister Douglas Harkness and Senator James Gladstone arrived in Creston on Saturday afternoon accompanied by Tory candidate Murray McFarlane and party.

Mr. Harkness made a brief inspection of the local armory at 3:00 p.m. Following the inspection the party then toured the valley at random prior to the public meeting in the evening.

Defence Minister Harkness held the rank of Lieut.-Col., RCA, and served overseas from 1940 to 1945 and was awarded the George Medal for valor.

Senator Gladstone of the Blood Indian Reserve, was president of the Indian Association of Alberta from 1948 to 1954 and in 1956. He is the first Indian ever summoned to the Senate of Canada.

FUNERAL HELD FOR RESIDENT OF JAFFRAY

CRANBROOK — Funeral service was held at Cranbrook for a resident of Jaffray since 1918, Ellen Ottillia Wellander, wife of Alex Wellander, who died at St. Eugene Hospital.

Born at Gottenborg, Sweden, 81 years ago, her marriage took place there in 1903. With her husband and children she came in 1918 to Canada and Jaffray which had been her home since. Her husband survives her there, and two sons, Frank in Cranbrook, and Sanford in Nelson, three daughters, Mrs. Arthur Johnson, Galloway, Mrs. James Dunlop, Nelson, and Mrs. Ross Middleton, Vernon; six grandchildren, and five sisters in Sweden.

Funeral service was held at Cranbrook United Church with Rev. Bryan Colwell officiating, and burial was in Westlawn Cemetery.

FUNERAL HELD FOR RADIUM MAN

INVERMERE — Funeral services were held recently for Hubert Brockmeyer of Radium Hot Springs who died suddenly at Windermere District Hospital.

Born in Germany Mr. Brockmeyer had come to the Windermere District following the Second World War and had been active at Radium in the Sports Club.

He moved to Ta-Ta Creek last year and had recently returned to Radium.

He is survived by his wife and a son.

Sunday School Personnel Enjoys Picnic

SOUTH SLOCAN — Closing exercises of St. Matthew's Anglican Church Sunday School were held at South Slocan, when teachers and pupils enjoyed a picnic.

Games were played and a nature hunt enjoyed.

Refreshments were provided by the teachers.

Awards for perfect attendance were made by superintendent Mrs. D. James to Graham James, Brian Axworthy, Jimmy Wilson, Randy James, Marilyne Hill and Ronnie Wilson.

Slocan Hospital Donates Dr. Brouse Books to Museum

NEW DENVER — The Slocan Community Hospital in New Denver has made a contribution of historical interest to the medical museum at the University of British Columbia. The donation consists of notebooks and medical texts, some over a hundred years old, belonging to the founder of the hospital, the late Dr. J. E. Brouse.

The books were discovered by Dr. Victor Goresky of Castlegar during a tour of the hospital. Dr. Goresky, recognizing the historical value of the find, contacted Dr. William C. Gibson of the University of B.C. Faculty of Medicine. Dr. Gibson was anxious to add them to the collection at the new museum.

The hospital board hopes the donation would bring a measure of recognition to Dr. Brouse's contribution to medicine in this province.

Dr. Jacob E. Brouse graduated from McGill University in Montreal. He migrated to B.C. and founded a hospital in New Denver in the building which is now used as a warehouse. In 1897 he built the present hospital on Kildare Street in New Denver and operated it until 1920, when he sold it to Dr. W. C. Gomm.

After the sale of the hospital Dr. Brouse moved to Vancouver, where he practised until his death. His body was returned, at his own request, for interment in the family plot in the New Denver cemetery.

Mrs. Brouse and his son, Edwin, had predeceased him. His other son, Ivan, following in the footsteps of his father and grandfather, graduated in medicine from McGill and practiced medicine in Chicago until his death.

17 Students Honored At Banquet, Dance

INVERMERE — Honoring seventeen Grade 12 students at the David Thompson High School, a banquet and Spring prom was held June 1.

The students, their teachers and parents, and trustees attended the banquet at Skookum Inn after a ceremony was held at David Thompson High School auditorium followed by the Spring prom.

At the banquet, Rev. Gavin Rumsey said Grace and toastmaster was Gary Stewart. The toast to the parents was given by Helen Bloudoff and the reply by W. H. Lloyd of Invermere. The toast to the school board was proposed by Norman McDonald and the reply by school board chairman J. A. Laird. Mary Anne Hallbauer gave the toast to the teachers, replied to by Henry Walmsley, and the toast to Grade 12 given by Lorraine Florence replied to by Thomas Espie.

At ceremonies in the auditorium, open to the public, the valedictorian was Donna Tegart and the class history was given by Jaryl Osterloh.

Special speaker was Dr. F. W. Musaph and master of ceremonies was school principal Norman J. Macpherson. Greetings from the school board were given by the chairman, Mr. Laird.

Grade 12 students are Pauline McBride, Lorraine Florence, Paul Stanley, Terry Lim, Kenneth Newton, Janice Lockhart, Donna Tegart, Mary Anne Hallbauer, Linda Lloyd, Evelyn Weatherby, Sharon Anderson, Helen Bloudoff, Alice Croft, Roscoe Dalke, Norman McDonald, Jaryl Osterloh, Gary Stewart.

A formal graduation ceremony will be held for students of Canal Flat, Edgewater and David Thompson high schools in September.

Helps You Overcome
FALSE TEETH
Looseness and Worry
No longer be annoyed or feel ill-at-ease because of loose, wobbly false teeth. FASTEETH, an improved alkaline (non-acid) powder, sprinkled on your plates holds them firmer so they feel more comfortable. Avoid embarrassment caused by loose plates. Get FASTEETH at any drug counter.

SUPER-VALU
EARLY-WEEK
FEATURES
Prices Effective
Today -- Wed.
We Reserve the Right
to Limit Quantities.

Alberta Butter	First grade	lb. 49c
Fresh Eggs	Grade 'A', small, in cartons; dozen	33c
Swift's Prem	Luncheon meat; 12 oz. tin	3 for 99c
Swift's Cheese	Brookfield; 2 lb. carton	99c
Crisco	Pure vegetable shortening; 3 lb. tin	99c
Toilet Tissue	Scott, colored	10 rolls 99c
Tide	Procter and Gamble; king size	99c
Pink Grapefruit	Florida, sweet	10 for 79c
New Cabbage	Solid, green heads	lb. 10c
Asparagus	Wynndel, fresh	2 lbs. 39c
Side Bacon	Swift's Empire; 16 oz. picture pack	49c
Turkeys	Oven ready; 12 to 15 lb. avg.	lb. 39c
Ground Beef	Fresh, tasty.	3 lbs. 99c

SUPER-VALU

ACTION! EXPORTS MEAN JOBS

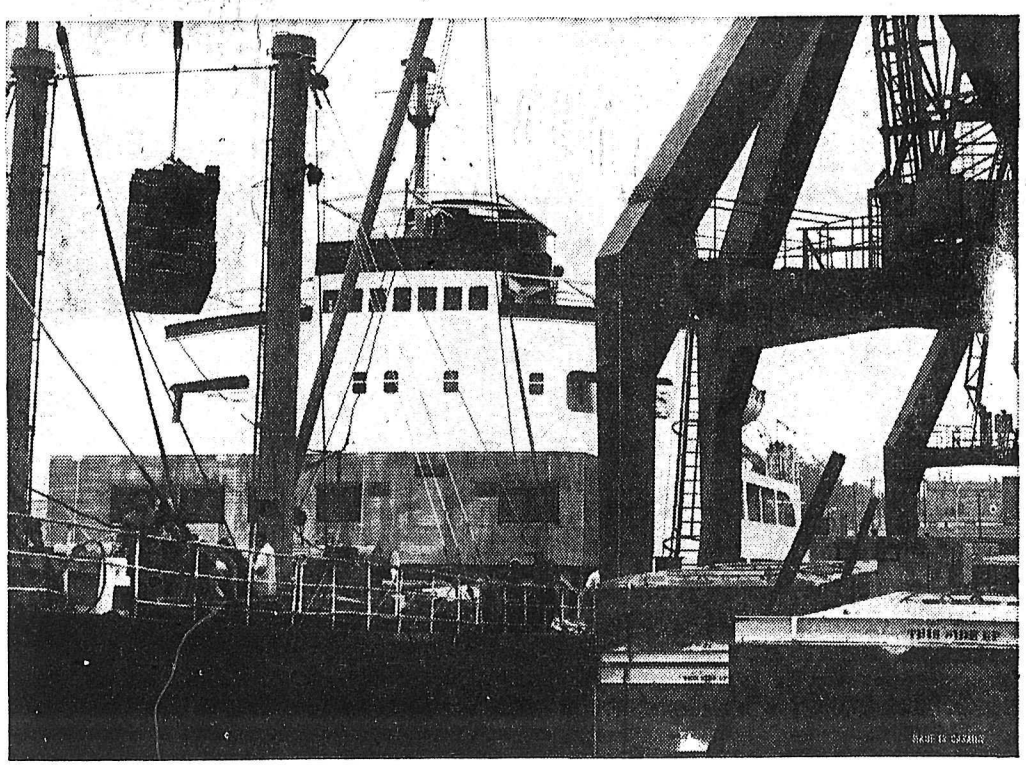

CANADA MOVES FORWARD WITH DIEFENBAKER

World shipping has to queue up these days to load Canadian exports, a result of the action policies of Prime Minister Diefenbaker's government. *These are facts:* / In four years exports have increased by $900 million (greater growth than ever before in history) . . . resulting in the first favourable balance of trade since 1952. / Aggressive export sales have made Canada top wheat seller in world markets. / B.C. lumber exports breaking all records . . . proof of great strides forward under the ACTION GOVERNMENT of Prime Minister Diefenbaker.

WIN AGAIN WITH DIEFENBAKER

RE-ELECT YOUR
PROGRESSIVE CONSERVATIVE GOVERNMENT X

Published by the B.C. Progressive Conservative Campaign Committee PC 62-2N

Plan To Hear
HON. E. DAVIE FULTON, MINISTER OF JUSTICE
Speaking on:
• Sons of Freedom and Penal Reform • Columbia River Development
THURSDAY, JUNE 14 — SILVER ROOM
Hume Hotel, Nelson
On June 18 VOTE DEWDNEY, Peter X
Nelson Progressive Conservative Campaign Headquarters. Phone 352-3105

Nelson Daily News

Established April 22. 1902 Nelson. B. C.

Published by the NEWS PUBLISHING COMPANY LIMITED, 266 Baker Street, Nelson, British Columbia, mornings except Sundays and holidays in the centre of the Kootenays with the largest daily circulation in the Interior of B.C.

Authorized as Second Class Mail, Post Office Department, Ottawa, and for Payment of Postage in Cash.

C. W. RAMSDEN, Publisher.
A. W. GIBBON, Editor.

MEMBER OF THE CANADIAN PRESS
MEMBER OF THE CANADIAN DAILY NEWSPAPER PUBLISHERS ASSOCIATION
MEMBER OF THE AUDIT BUREAU OF CIRCULATIONS

The Canadian Press is exclusively entitled to the use for republication of all news dispatches credited to it or to The Associated Press or Reuters in this paper and also the local news published therein.

Tuesday, June 5, 1962

Pride, and Some Sadness, in Progress

Change accompanies progress and Nelson and adjacent areas have progressed overnight as the changeover to dial operated telephones has been effected. To most people the remarkable thing is that the change was made so quickly and with so little inconvenience to subscribers. No doubt, until they become accustomed to the dials, there will be delays and frustrations, but in the end the new system will make for greater speed in making connections.

There will be some regret that the operators will no longer make the connetcions. Their voices coming over the wires made for the personal feeling, while automation robs us of that pleasant touch. Now that the operators have passed from the scene it is only fair to say that they performed their duties well and there was seldom any delay in putting the call through. We shall miss this, we thank them for their services to us and we hope they will find other useful work to do as efficiently as they did at the telephone switchboard.

* * *

If progress and change affect the lives and work of individuals it also makes some things obsolete. The famed, execrated and notorious route over the mountains from Cascade to Rossland has now been superseded by the new road from Christina Lake to Kinnaird. It is a fine road and when the bridge over McRae Creek is finished it will be a road of which the Kootenays will be justifiably proud.

We shall enjoy the new road. It cuts off the tedious detour through the U.S.A. for those who shunned the "Cascade" route, it makes the journey to Vancouver two hours shorter and we are able to reach the Coast in one day, but now, to our surprise, we find we regret the passing of the old road.

It is true that those who went over it found it tortuous, badly surfaced, and that it climbed over two summits, but there was a glow of achievement that those of a softer calibre never felt. It was a test and they were exalted by their success.

The road might be kept in service to remind us of the struggle for better roads. Rather than be allowed to fall into decay, it could be opened each year as a summer highway. When the press of road-building lessens it should be properly graded and surfaced for it goes through magnificent scenery unequalled in any part of No. 3 Highway. With these improvements it should be an attraction to tourists and no one need fear passing over it.

The Department of Recreation might maintain it and develop it with picnic sites and other amenities. Properly cared for and developed it would be worth a dollar just to be able to see the magnificent scenery of the Cascades and few would object to paying it.

How Times Do Change

A manufacturer of eye-glasses in the United States, according to Business Week, has dropped the term, "bifocals," because it suggests old age, and now advertises "dual-range glasses." The news is a reflection of the modern habit of avoiding facts by giving them other and, in the opinion of some, prettier names.

Some old people — or senior citizens, if they prefer that term — may inquire why the fact of old age should need concealment. It is a state that comes to all, if they live long enough, and there is nothing to be done about it. If its coming has brought wisdom as well as dual-range glasses, one may even have some reason for pride. If one is fortunate enough to be free of some of the disabilities usually associated with advancing age, credit is probably due to one's ancestors rather than to one's self.

Other modern euphemisms will readily occur to anyone who thinks a minute of how the unpleasant may be dodged. On the authority of several poets and thinkers, it is no disgrace to be poor, although it is usually inconvenient. Yet one must not now refer to the poor. They are underprivileged. Criminals are no longer evil. They are simply maladjusted. Charity has developed into social service and lost some of its nature by the change.

Anyone who doubts the loss entailed in giving pretty names to things should try substituting the new words for the old in some familiar contexts. Imagine Winston Churchill, in one of his wartime speeches, excorciating Hitler as "that maladjusted man." Or rewrite the old texts as "the underprivileged always ye have with you" and "now abideth faith, hope, social service, these three; but the greatest of these is social service."

Threat to Australasia

While some Allies of the United States have grave misgivings about U.S. involvement in South Vietnam, Australia and New Zealand have declared their full support for measures to help the South Vietnamese government. A disinterested view of events in Southeast Asia is a luxury Australia and New Zealand cannot afford.

In the Second World War, the advance from China of the Japanese began in Vietnam, which was then part of French Indo-China. Before Japan entered the war against the Western powers, it obtained bases from the helpless Vichy government of France first in the north, and later in the south of Vietnam. Japanese forces then advanced through Malaya, Singapore, the Dutch East Indies (now Indonesia) and New Guinea to the shores of Australia.

New Zealand and Australia are not now concerned with a threat from Japan, which is an ally in the cold war. But an expansionist China has taken its place in the anxieties of these Commonwealth nations.

The high standard of living in Australia and New Zealand and comparative room for population growth make these countries a great temptation to the poor, overcrowded and expanding populations of Asia.

In the Second World War, only the fleets and planes of nations on the other side of the globe stood between Australia and the Japanese. Since then, the former colonies of France, Britain and the Netherlands that lie between the major Asian powers and Australia have gained, or are about to gain, their independence. Of these, part of Vietnam is already under Communist control, and the rest threatened; Laos is in great danger of Communist domination; and Indonesia is bent on expansion into New Guinea.

None of the nations of Asia shares the Western culture of Australia and New Zealand. No deep ties of friendship have been developed between their different peoples. It is hardly surprising, then, that the governments of these two countries have welcomed U.S. intervention in South Vietnam, which might be considered their first line of defence.

—*Toronto Globe and Mail.*

Twenty-Three of Regina's Prisoners Make Break-Away

REGINA (CP) — After a 4½-hour mass sitdown at the minimum security Regina provincial jail, 23 of the 96 demonstrating prisoners broke open the gate in the prison's recreation yard and escaped into the prairie darkness Sunday night.

Three of the men were back in custody soon after the break. Five more had been reaptured by early Monday, RCMP said. None offered any resistance.

Jail officials said none of the men was dangerous, but conditions could arise where they would be.

The jail is located about four miles northeast of the nearest residential area of Regina. The countryside is mostly flat prairies except for small Boggy Creek which runs through the area.

RCMP said 20 officers were hunting down the prisoners and manning roadblocks.

No official reason was given for the mass demonstration, but J. R. Mather, director of the provincial corrections branch, said one of the men had presented a petition of suggestions and changes wanted by the prisoners.

OTHERS STAYED INSIDE

The 73 other prisoners in the four-acre recreation yard did not try to escape. By 11:45, about two hours after the br. .k, all the 73 were inside the three-storey brick institution.

The jail, built in 1912, has 126 cells. A 33-cell addition is about 75 per cent completed.

The playing field, used daily by the prisoners, all of whom are serving less than two years and are under 26 years old, has softball diamonds, horse - shoe pits and volley-ball courts.

Six other prisoners have escaped from the jail in the last two weeks.

Mr. Mather said jail superintendent Morgan E. Rubin had talked to the demonstrating prisoners after the petition was presented. Mr. Mather said the superintendent had said the petition could not be considered until order had been restored.

Mr. Rubin had made no promises, Mr. Mather reported.

The sitdown strike was called about 5 p.m. All available prison personnel was called in. At the time of the break, between 9:30 and 10 p.m., about 60 per cent of the jail's staff of 61 was on duty.

No attempt could be made to stop the men because of the darkness, Mr. Mather said. The men were believed to have scattered in all directions after the break.

NO ONE HURT IN BREAK

No one was hurt in the escape.

The break is believed to be the largest in the jail's history.

Overnight temperatures were in the low 50s with 30 to 35-mile-an-hour winds.

Jail officials released the names of 21 of the escapees:

Alfred Denis Papequash, 19, of Norquay, Sask.; Delbert George Brass, 22, of Norquay; Louis Severight, 16, of Kamsack, Sask.; Robert James Severight, 16, of Kamsack; George Lafonde, 21, of Prince Albert; Harvey Kitchemonia, 23, of Kamsack; John Ernest Fiddler, 17, of Prince Albert;

Keith Alvin Kitchemonia, 19, of Kamsack; Ronald Keewatin, 17, of Lorlie, Sask.; Randolph Albert Papequash, 17, of Norquay; Charles Asham, 17, of Regina; Ronald Coleman, 18, of Saskatoon; David Jacklin, alias John Peterson, 19, of Prince Albert;

Wallace McDonald, 18, of Regina; Kenneth Dreany, 25, of Regina; Thomas Settes, 18, of Regina; Kenneth Allan Sauer, 17, of Regina; Ernest Randall Irish, 22, of Vancouver; Roman Michalycia, 21, of Regina; Robert Earl Perrett, 19, of Saskatoon; Gary Dixon, 17, of Regina.

Names of those captured were not announced.

Ontario Clamps Quota System On Lake Trout

TORONTO (CP) — The Ontario government has clamped a quota system on Lake Superior's commercial lake trout fishery, all but wiped out by the depredations of the sea lamprey.

In a further step to save the industry, there will be no further renewal of "dormant" licences—those that have gone unused for two years.

The curbs were announced in a weekend letter to licensed commercial fishermen from Lands and Forests Minister J. W. Spooner, who told them bluntly:

"It now is evident that the lake trout fishery of Lake Superior has collapsed. It should also be noted that even the most optimistic cannot foresee even a minimal lake trout fishery established on Lake Superior before 1970.

"In the meantime, we can expect very restrictive quotas to be set each year under these circumstances.

"Instead of encouraging fishermen wholly dependent on lake trout to stay in the fishery, it would seem only sensible in their own interests to encourage them to leave it and turn to some other source of livelihood."

QUOTAS DIVIDED

The quotas were set by international agreement through the Great Lakes Fishery Commission—60,000 pounds this year from United States waters and 44,000 pounds from the Ontario side.

The quota will be divided among districts where the fishermen are licensed — 11,000 pounds at Port Arthur, 6,000 pounds at Geraldton and 23,000 pounds at White River and Sault Ste. Marie combined.

The remainder has been left for anglers, whose total catch is estimated not to exceed 4,000 pounds.

Once a quota has been reached, commercial fishermen in the district will have to quit fishing for lake trout and "fish in such a way or in such locations that lake trout will not be taken as an incidental catch while fishing for other species."

CONTROL TOO LATE

Added Mr. Spooner:

"While there is some optimism that the lamprey will be controlled by this year, our hopes that the control would be effective before the lake trout population was reduced to the point of collapse have been in vain. The lamprey, which attaches itself to the trout by a sucker-like mouth and drains its bodily fluids until its eventual death, is being eliminated rapidly by poisoning in tributary streams where it spawns. But it is apparent the damage has been done.

A sea creature formerly blocked from the upper lakes by Naigara Falls, it made its way into the prime lake trout grounds on Lakes Huron and Superior with the construction of the Welland Canal.

It cut Canadian Lake Superior trout production from 1,389,000 pounds in 1954 to an estimated 44,000 pounds last year. Mr. Spooner said the catch per 1,000 yards of gill net lifted declined last year by 40 to 80 per cent from 1960.

Castro Smuggles U.S. Arms to Revolutionaries

MIAMI, Fla. (AP) — The Miami News says Cuban Premier Castro is smuggling American-made infantry weapons to revolutionaries in nine Latin American nations.

The newspaper said United States intelligence agents reported to President Kennedy that rifles, automatic weapons and other arms, reconditioned at a plant at Matanzas, Cuba, are being sent in small lots to Peru, Colombia, Venezuela, Nicaragua, Honduras, Ecuador, Paraguay, Brazil and Bolivia.

The Castro government inherited a quantity of U.S. surplus arms and equipment which was supplied to Cuba under the hemispheric mutual assistance agreement.

The flow of U.S. arms to the Cuban government of dictator Fulgencio Batista was halted because it appeared that Batista, battling the Castro revolution, was not using the weapons for hemispheric defence.

The Castro forces now use guns made in Czechoslovakia and other Iron Curtain countries.

CIVIL DEFENCE

The directors of Civil Defence in each community, large or small, should ensure not only that they have complete information about supplies of food, equipment, water and fuel, but also that this information is kept current.

HUBERT

"I knew they'd do it sooner or later—'Canned Leftovers'!"

Lesage Gov't Has No Plan for Set Economy

MONTREAL (CP) — Premier Jean Lesage of Quebec told a group of Canadian manufacturers Monday night that his government has no intention of setting up a planned economy.

He asked the annual meeting of the Canadian Manufacturers' Association for co-operation in making sure economic progress is orderly.

"The government of Quebec does not want to dictate the economy, it has no intention of taking in hand the different sectors of the economy and it does not want to control the market," he said.

"It is not interested in doing so, because it does not believe that this is its role.

"The government's general objective is the maintenance of a reasonable standard of living for the greatest possible number of citizens, the ordered acceleration of economic progress the balanced localization of industries and the prevention of those problems which this economic progress is likely to create.

"For those reasons, it is the duty of the government to get business concerns, and particularly those which have a large influence over the rest of the economy, to co - operate together and with the government in order to reach this objective."

His remarks were contained in a text released to the press before delivery.

Laughton Enters Hospital

NEW YORK (AP) — Actor Charles Laughton, 62, entered Memorial Hospital for Cancer and Allied Diseases Sunday.

His manager, Bob Hulter, said "nothing has been settled" and examinations will be made today.

Hulter said the examinations involved sacro-iliac trouble, for which Laughton has been treated for a number of years, and a collar - bone fracture which he suffered in a bathtub fall last January.

Other sources reported that Laughton will undergo an operation today for removal of a cancer-infected kidney.

Monty Against Britain Joining Common Market

By ROD CURRIE

LONDON (CP)—Field Marshal Viscount Montgomery Monday swung into the battle against Britain joining the Common Market with a full-page advertisement in six national papers.

His statement, entitled "I say we should not join Europe," appears in The Times, Daily Telegraph, Daily Herald, Guardian, Daily Mirror and Daily Mail.

It includes a footnote saying it was paid for "by Lord Beaverbrook's Sunday Express.

Montgomery says he is opposed to Britain joining "mainly on military and strategic grounds, a side of the argument which seems to have escaped the attention of the government."

The intention behind the Treaty of Rome, the so-called constitution of the Common Market, Montgomery says, is political unity, a federation on the model of the United States.

"We could not possibly take part in that; it might well mean that we would have our laws made for us by Europeans and not by our own Parliament. What a frightful idea!"

WOULD BE OUTNUMBERED

Once in the European Community, Britain would be "so outnumbered on the Continent that our voice in military affairs would be overborne."

". . . Once we sign the Treaty of Rome our armed forces, navy, army, air force, would be subordinate in a crisis to orders from Europe — orders given, maybe, by a German general, whose nation has disturbed the peace of the world twice during the last 48 years. Are we to put up with all this Never!"

The government is trying to get "the best of both worlds—to join the Common Market and also preserve the Commonwealth undamaged," he says. "It cannot be done."

Referring to "our staunch friends" in Canada, Australia and New Zealand and recalling their service under his command, he adds:

"Are we to throw overboard our friends who come to our help in the crisis? Never!

"I stand for the British Commonwealth, with our Queen at its head. But alas! It is not what it used to be when I was a boy."

Car Tears Into Dutch Marchers

NIENBURG, West Germany (Reuters)—A car tore into the back of a marching column of Dutch soldiers near here early Monday, killing three and injuring 17.

The car driver also was injured and police said they had applied for a warrant for his arrest.

Most of the injured soldiers are in critical condition.

The Dutch unit, which set out from the Netherlands four days ago, was on its way to a NATO training area near Celle when the car tore into it halfway between Hannover and Bremen.

Your Individual Horoscope

By Frances Drake

Look in the section in which your birthday comes and find *what your outlook is, according* to the stars,

For Wednesday, June 6, 1962

MARCH 21 to APRIL 20 (Aries) — Generally fine aspects. Venture forth to accomplish well in necessities and extras. Don't object to constructive comment or well-developed plans of interested associates.

APRIL 21 to MAY 21 (Taurus) — Stymie any desire to accept whatever is proposed without analysis. Take up slack in activity and coordinate with fellow workers for mutual gain. Tabu restlessness, worry.

MAY 22 to JUNE 21 (Gemini) — No task too difficult if it has a worthy objective. It is not the speed of accomplishing but the durability that counts. Conscientiousness must stand out an integral part of program.

JUNE 22 to JULY 23 (Cancer) — Today your Moon's less auspicious configuration advises to travel well - established paths. Avoid the bizarre and gambling. Best to proceed directly forward, shunning useless side trips.

JULY 24 to AUGUST 23 (Leo) — Negotiate from strength, the realization that you know what you want and you have the talent to secure it. Others respect such a stand: now work for it. Control emotions.

AUGUST 24 to SEPTEMBER 23 (Virgo) — Mercury "on the fence," tend to essentials promptly; don't dissipate energies or worrisome thoughts. If "red tape" is required, go about it slowly enough not to make errors.

SEPTEMBER 24 to OCTOBER 23 (Libra) — A day for hustle and bustle If you want it that way. Or it can be serene, calm. Either way, go along with right formula and comprehensive followup. And smile the while.

OCTOBER 24 to NOVEMBER 22 (Scorpio) — First-rank configuration of your ruling Mars. Kind of a day and situations that keep us on our toes, make us think. May require more effort mentally than you feel like giving but stay with it!

NOVEMBER 23 to DECEMBER 21 (Sagittarius) — Be not disturbed by others or their actions, except to match and cooperate with right ones. Reason things, move definitely, plan wisely. You know you cannot Half do it.

DECEMBER 22 to JANUARY 20 (Capricorn) — Saturn says — time efforts to coincide with needs, steer away from harmful areas. Keep your affairs in proper sequence. Take advantage of proffered, helpful aid.

JANUARY 21 to FEBRUARY 19 (Aquarius) — Maintain sharp eye for finances, properties. Tendency is to overspend, and on nonessentials. A hint: Don't laugh at wrong time. Build a strong background for praiseworthy achievement.

FEBRUARY 20 to MARCH 20 (Pisces) — Neptune advises against too quick decisions, and not to dissipate energies in wrong channels. Distractions, side routes likely hazards now. Remain optimistic, show your true assets.

YOU BORN TODAY: are a candidate for best-liked and most popular friend, neighbor, buddy. Your comprehensive outlook, innate kind and personable make up can open way for many benefits. With a very active mind and sensitive ntaure you make friends readily, cause opportunities to appear "from out the blue." Inclined to be impulsive, this can work to your detriment against strong allies unless controlled. Think things out under serene conditions before committing self and finances to a project. After the first glitter, it could prove not worth your time. Your dexterous hands can solve the intricate, play an instrument. You have perspicuity, grasp situations at a glance. Eat and play sensibly. Birthdate of: Pierre Corneille, French dramatist, poet; John A. Roebling, designer of Brooklyn Bridge; Nathan Hale, American patriot.

F. B. Pearce Writes

BOOK REVIEWS,
POSSIBLE BUT IMPROBABLE

Astronaut Adrift.
Doubledutch Co. New York

This is a novel in the modern idiom. The astronaut Ars Gratia, leaves hurriedly for outer space when his wife discovers he is romancing with a red-headed Martian. Unfortunately in his hurry he neglects to have his rockets filled. He fails to reach Mars and his fuel runs out when he is in the middle of the Milky Way but he makes a landing on a starlet where he falls in with a three-armed milkmaid, who he finds can put her arms around him and hit him on the nose at the same time. He finds this custom of the country disconcerting but not more so than the fact that his wife, who is not in favor of astronauts having a wife on every planet, is hard on his trail. His adventures as he dodges from galaxy to galaxy are highly improbable. The book may serve as a sedative but the multiplication tables are more exciting.

ANNA THE ARSONIST
FIREWELL CO. TORONTO

This is poignant novel about a Sons of Freedom child. Beautiful but dumb Anna is born in remote Ootechenia. She early shows signs of revolt against the matriarchial system in force in the community. At the age of ten, she openly states that there are too many bossy old grandmothers and later she incurs the enmity of the tribe by refusing to attend bombing practice. However, it is discovered she had a flair for arson and for a time she enjoys considerable prestige until it is discovered that she is burning Freedomite shacks on the side. Driven from home by a pack of howling nudists, she swims the river to be met on the other side by a handsome Mountie with whom she falls in love.

The story of their courtship makes delightful reading and all goes happily until the Mountie is transferred, when Anna, failing to get letters from him, reverts to arsonism. So successful is she that she is made honorary grandmother, junior grade, with the right to wear ten petticoats.

ORGIES, ANCIENT AND MODERN
LUCIFER PRESS, INCORP.

This is a book for the thoughtful and the scholarly to whom the present democratic period seems lacking in color. The author suggests that orgies arose through boredom and that Sunday schools were a contributing factor. He shows that all the best orgies in every age have included wine and women from which arose the saying, Sex of one and a half a dozen of the other. Cocktail parties and weiner roasts meet the scorn of the author as degenerate form of the orgies who complains that vice in its most attractive form is absent. The opinion that the Sons of Freedom are perpetuating the tradition of the orgie by their nude demonstrations is not endorsed by the author, who suggests that it make scratching easier. He points out, too, that vegetarians are seldom orgiastic. In his final chapter, the author attempts to demonstrate that service clubs, sororities and societies are outlets for frustrated orgiastic-minded individuals but will find little support from those familiar organizations.

Russia To Increase Fish Supply

LONDON (Reuters) — Russian authorities Monday announced new measures to increase the supply of fish "in order to meet more fully the food requirements of the population" the Soviet news agency Tass reported.

The measures follow the announcement of a 30-per-cent rise in the price of meat and a 25-per-cent increase in the butter price.

The announcement said the fish catch will be increased to nearly 5,000,000 metric tons — about one-quarter more than the present catch.

COFFEE SUBSTITUTE

Roots of the common dandelion in some parts of Europe are roasted and used as a coffee substitute.

Moslems Reject Compromise Bid

ALGIERS (AP)—A bid for ompromise by Secret Army leaders has been rejected by Moslem nationalists in Algiers, but the city remained quiet Monday as the Europeans held to the truce they invoked four days ago.

Capt. Taieb Boualem turned down the compromise offer in the name of the National Liberation Army's autonomous Algiers zone command. It could not be determined whether his statement also represented the view of the entire National Liberation Front.

The Algiers command has opposed any contacts with the Secret Army, but other rebel elements were said to favor talks.

Boualem coupled his rejection with a warning that the command, which controls 500,000 Algiers Moslems, will call out its commandos again if the Secret Army resumes its terror rampage.

"There is no question of negotiating with the killers," Boualem told reporters. "Peace and co-operation have been and will be discussed with France. The killers will be punished."

Boualem made his statement in a rebel clinic in the Moslem sector of Belcourt suburb. He had called in reporters to show them three emaciated, wounded Moslems he said had been "rescued" from the European Mustapha Hospital.

"This is what the Europeans are doing," Boualem declared. "If the authorities don't clean up the Mustapha Hospital, we will attack it, even if it means breaking the Evian cease-fire agreements."

Natasha of Moscow — pen pal of Maureen Molloy.

STAMPS FROM MOSCOW — Never underestimate the power of a letter sent directly to the Soviet. Miss Maureen Molloy, shown above, of 805 Victoria Street, wrote Nikita Khrushchev asking for all types of stamps issued to commemorate the various space flights in Russia. A letter, the envelope ornately decorated with a picture of a church building, doves and trees, was received by the 13-year-old philatelist from a Russian girl, enclosing a picture of herself, a variety of stamps, all commemorating different steps in the space experiment, and a letter. "My dear unknown pen-friend. My name is Natasha. I am 15 years old. I study English language at school. Do you study Russian language? I find it difficult to write in English. Can you write in Russian? I send stamps for you. I want to know how you live. I go to the club and dance. And what do you do? Give me answer, please. Goodbye. Your pen-friend, Natasha.

School Auxiliary Hears of Proposed Changes in School

Changes in the school undertaken by the board of St. Joseph's School for the coming year were outlined by board chairman Peter Klassen at a meeting of the school auxiliary in the Cathedral Hall, attended by a large number of parents.

W. C. Leahy introduced Mr. Klassen, who spoke on the proposed unit system to be put into effect in the school. Mrs. Klassen spoke on the proposed school uniform and Mrs. B. K. Arlidge reported on progress of Operation Blacktop. P. D. V. Murison gave the financial report on the operation. Election of new officers was held.

Mr. Klassen said the unit system will be introduced in grades 1 to 3. Grade 8 will be retained and will be a straight academic course and a kindergarten is under study. Grades 1 to 3 will require four teachers and grades 4 to 8 five teachers. New teachers will be Mrs. Marlene O'Genski, Milton Jorgenson and a new sister not yet appointed. Grade 1 teacher, Miss E. MacKinnon, has announced her intention of retiring.

To support Mrs. Klassen's report on the proposed school uniform, four students modelled clothes loaned by a Nelson clothing store. The junior girls' and boys' uniforms were modelled by Roseanne Riley and Paddy Severyn, respectively, and senior girls' and boys' uniforms were modelled by Pat and Mike Killeen. A lengthy discussion followed and a motion was passed that the executive appoint a committee to contact local clothing stores for best possible prices.

Mrs. Arlidge said that costs of "Operation Blacktop" project have been kept to a minimum by volunteer labor. She said Louis Maglio was most generous in his donation.

Work yet incomplete is sealing of the field, building of the cement stairs to the field and work on the hall and school sides. Volunteers were asked to help each evening to get the work completed as soon as possible. Mrs. Arlidge thanked the parishioners for their whole-hearted everyone to Mrs. Arlidge for her leadership in this project.

Mr. Murison in his financial report on "Operation Blacktop" said that after all commitments are in there will be a small balance. He expressed the thanks of everyone in this project.

Mr. Leahy thanked the auxiliary for their co-operation during the past two years.

Election of officers followed. President is Mrs. B. Arlidge; first vice-president, W. Freno; second vice-president, Mrs. A. Morin; treasurer, Mrs. J. MacMasters.

Mrs. Munch's grade 6 class won the attendance prize.

Coffee and doughnuts were served by the social committee, during which time parents had an opportunity to look at the exhibits of the Science Fair. Each grade participated in this project and it was divided into three sections —biological, physical and electrical.

The exhibits were varied and showed that the students had spent a great deal of time and ingenuity in making them. Entrants received certificates according to their marks and prize winners received ribbons as well.

Top marks was received by Penny Freno in grade three for her work on bees. She received 294 points.

Judges were B. Buckley, E. Randall and Mr. Saraswati of Notre Dame College.

Some of these exhibits are on display in a downtown window.

Members of the school board appointed by Most Rev. W. E. Doyle, Bishop of Nelson, are: Msgr. F. J. Monaghan, Rev. D. Langi, E. Boechler, E. Gare, Mrs. Murison, secretary, Mrs. Arlidge, vice-chairman, and Mr. Klassen, chairman.

Gabriel Paul Leaves for World Tour

INVERMERE — Gabriel Paul of Windermere and Cranbrook has left for a trip around the world. He is the first local Indian to "see the world."

Mr. Paul sailed on the "Serania" from Vancouver and he will be stopping at Hawaii, Tokyo, Hong Kong, Ceylon, Suez Canal, through the Mediterranean Sea, then on to Paris, London and a return through the Panama Canal to Vancouver.

He will be away approximately three months.

Sunday School Picnic Held

BALFOUR — Presentation of perfect attendance prizes marked closing of the season for Balfour Sunday School, when the annual picnic was held at the M. Wellwood home.

Those receiving a perfect score were Barbara Noakes, Berithe Nelson, Marilyn Erickson, Tannis Trip, Kathy Stainton, Anna Erickson, Timmy Stainton, and Dick Wellwood. Almost perfect tokens were given to Diane and Charles Peterson, Nancy Noakes, Sydney and Kevin Bowles, and Scott Heuston.

Best coloring for the little ones was won by Carol Noakes. Best lesson book for the senior class was turned in by Berithe Nelson. The pupil showing the most interest and improvement during the year was given a book, and this award was won by Barbara Noakes.

Large quantities of hot dogs and marshmallows were roasted over the bonfire, with equal amounts of buns, cupcakes, cookies and candy being consumed.

½ AWAKE Nights
½ ASLEEP Days..

Many people never seem to get a good night's rest. They toss and turn in bed, then are dull and listless during the day. When kidneys slow down wastes and excess acids stay in the system. Disturbed rest, tired feeling and backache often follow. If you don't rest well at night—if you feel dull in the daytime—use Dodd's Kidney Pills. Then you feel better—rest better—work better. You can depend on Dodd's Kidney Pills.

High Fashion To Hit Dawson City

Dawson City, Yukon, (CP)— Sixty years ago a sourdough who had struck it rich in the Klondike gold rush or at the poker table could visit a shop here and pick out a Paris or London original for his favorite dance hall girl.

This summer in Dawson City, the men with money in their pockets will be tourists here for the Gold Rush Festival July 1-Aug. 25. The women they're likely to spend it on will be their wives. And once again there will be international fashions to choose from.

Designs by Hartnell, internationally famous London couturier, will be on display in one of the original Dawson City shops, Madame Tremblay's.

Hartnell's whole 1962 line, some 60-odd gowns, is being shipped from England for showing and sale here. They will be complemented by an exhibition of Eskimo fashions made right in this area.

STORE IS SAME

The idea of bringing the London fashions here came up when Tom Patterson, general manager of Ontario's Stratford Shakespearean Festival and a moving spirit behind the festival here, was in London some months ago.

Patterson had taken abroad some rare books, one dated 1500, that had been found in the back of a Dawson City saloon. While in London he was in contact with Hartnell.

After hearing how Dawson City had once become a fashion centre, Hartnell agreed to contribute to the revival of the city's past by sending his creations along.

Mme. Tremblay, who came to Dawson City before the 1898 gold rush and was the first white woman to cross the Chilcoot Pass, was originally from Quebec's Saguenay region.

She had several gold claims and accumulated considerable wealth in business dealings with miners. Recognizing that the community's sudden wealth made it a natural for a fashionable dress shop, she set up business in a frame building and began importing expensive gowns from Europe.

Mme. Tremblay died years ago but the store, which she operated for many years, remains in much the same condition and will require only minor renovation before it again blossoms with international fashions.

Cranbrook Gives 254 Bottles Blood to Clinic

CRANBROOK — The Southern Alberta mobile Red Cross blood clinic at Cranbrook accepted 254 bottles of blood from the 260 volunteers who attended for this purpose. This was down from previous May clinics but was considered satisfactory by the visiting unit.

Second clinic was set for September 27.

Personnel on the mobile clinic were particularly interested in the emergency which arose during the previous weekend when two emergency consignments of whole blood of a specific type were required over two days at St. Eugene Hospital, a total of 25 bottles, which were dispatched immediately from the Red Cross blood bank there by bus and plane.

Science Now Shrinks Piles Without Pain or Discomfort

Finds Substance That Relieves Pain And Itching As It Shrinks Hemorrhoids

Toronto, Ont. (Special)—For the first time science has found a new healing substance with the ability to shrink hemorrhoids and to relieve pain and itching. Thousands have been relieved with this inexpensive substance right in the privacy of their own home without any discomfort or inconvenience.

In case after case, while gently relieving pain actual reduction (shrinkage) took place.

Most amazing of all—results were so thorough that sufferers made statements like "Piles have ceased to be a problem!"

The secret is a new healing substance (Bio-Dyne)—discovery of a famous scientific institute.

Now this new healing substance is offered in *suppository or ointment* form called *Preparation H.* Ask for it at all drug stores—money back guarantee.

Master of Art Shows Latest Hairstyling

Master artist Mrs. Mary Burnell of Vancouver, was in Nelson during the weekend to judge competitions and give lessons in the newest trends in hairstyling to members of hairdressers from all over the Kootenays.

Winner of first prize in the hairstyling competition, which puts her in the position of top stylist in the Kootenays, was Sylvia Cummings of Nelson. Second place was awarded to Tabbea Neiman of Rossland and third to Grace Osachoff of Nelson. In the hair cutting competition, Grace Osachoff received first prize, with Tabbea Neiman second and Tusnelda Moll of Rossland, third.

Mrs. Burnell, who has won the highest award in B.C. for her work, demonstrated and judged trends in hair styling Monday morning. Hairdressers were given lessons in color and the basics of coloring by Mrs. Ruth Terrel. Mrs. Grace McCrae, manager of the Hairdressers' Association of B.C., organized the convention.

Ten Children Take First Communion

The annual first communion was held in the Blessed Sacrament Church at the 9 o'clock mass, with 10 children present.

Receiving their first Communion were Ross Arlidge, Douglas Coletti, Joseph McGovern, Linda Martin, Tommy Walsh, Alida Bouillet, Judy Molloy, David Weinraugh, and Wayne Naka.

A procession and the crowning of the Blessed Virgin preceded the mass, with Ernie Gare carrying the crown and Patricia Shutty placing the crown.

Iota Chapter Hears Basics Of Interior Decoration

"Our Own Home" was topic of the cultural program presented by Mrs. Pat Renwick and Mrs. W. Anderson at a meeting of the Iota Chapter Beta Sigma Phi Sorority at the home of Mrs. B. Clarkson on the North Shore with Mrs. W. G. Apostoliuk as co-hostess.

Some of the basic principles to observe in effecting good results in home decor are harmony between furniture and architecture arrangement in regard to relationship, balance and color, the members were told.

"Color is magic. With the combination of color, texture, pattern and lines, you can make your room as quaint and informal or sophisticated as you please," the program conveners said.

"Cool colors retreat and give a sense of space, while warmer tones make a room advance and seem smaller.

A simple change of accessories and key colors can change a room to fit the season.

"Without light, color does not exist," they pointed out. "It takes light to bring into being the carefully planned color scheme of homes, the chosen paintings, furniture and accessories. Well-planned lighting is more than a series of isolated fixtures, it is an integrated scheme knit into the design of the house. Light is of three kinds, general, focal and accent. A fourth, work light, completes the scheme.

FURNITURE

"When selecting furniture, examine each piece carefully," the listeners were told. "Superior quality will always show true design or grain.

"When arranging furniture, first try putting together in your mind exactly what you would like," the speakers suggested. "The easiest way to cosy up a living room is a friendly furniture arrangement that encourages conversation.

"Elegance can be achieved by simple and inexpensive means. Many pieces of furniture that look worn and shabby can be simply and inexpensively made to look elegant. All good designs are acceptable."

"Individual taste can ge expressed in different styles of furniture, paintings or figurines," they concluded.

Plans were discussed for a coming bowling social and a supper social, following the cultural program.

TO ATTEND B.C. CONVENTION — To visit the Ladies' Auxiliary to the Nelson Aerie Fraternal Order of Eagles this week for the three-day convention starting Thursday, Mary Elizabeth (Mayme) Schofield, shown above, Grand Madam Trustee, is a charter member of Auxiliary No. 23 of Winnipeg. She has served as mother of the year, drill team captain for six years, active in bowling, participates in every social, humanitarian and civic project or program sponsored by the Winnipeg Eagles. She was nominated and elected to the position of trustee at the Grand Auxiliary convention held in Minneapolis. She will arrive in Nelson Wednesday night.

The
NELSON DAILY NEWS
Telephone Number
Is

352-3552

Dial This Number for
ALL DEPARTMENTS

Nelson Daily News

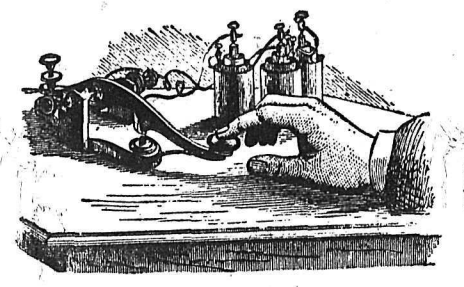

"COMMUNICATIONS have certainly come a long way!"

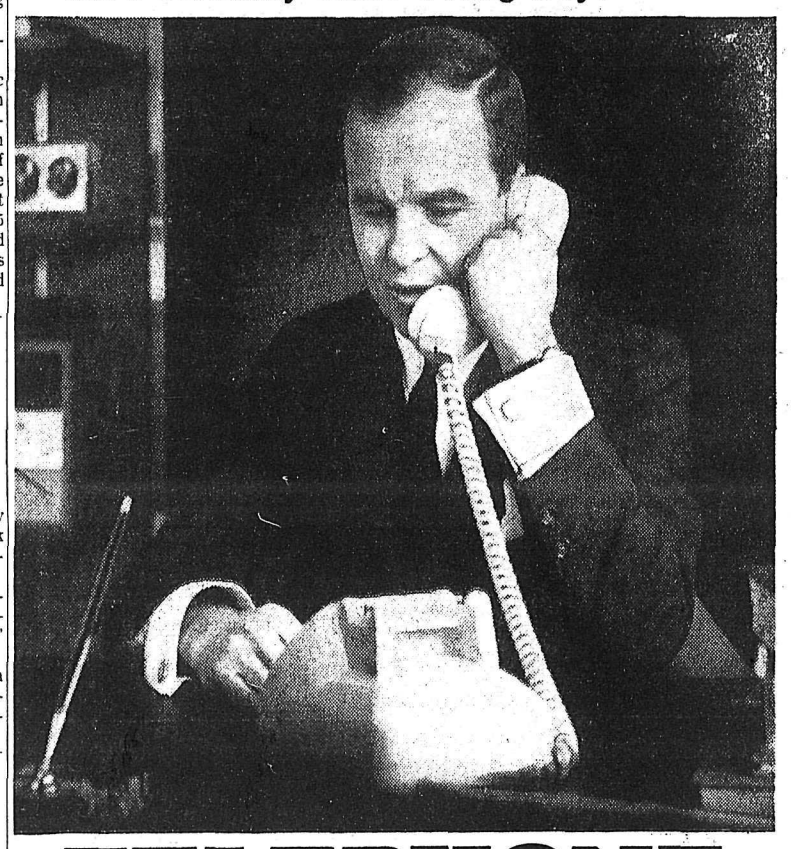

TELEPHONE
THE MODERN WAY TO DO LONG DISTANCE BUSINESS

Back in 1862 the up-to-date way of doing business at a distance was through a man tapping a key. But for modern business men in a hurry—especially when they have something to sell—you can't beat the telephone. ■ ■ ■ Conversations don't have to be filed, studied and painstakingly answered point by point. In a three-minute long distance phone call you can exchange 300 words (not 10, not 50, but 300!). You get detailed replies as fast as you ask the questions—then right away, you *act.* ■ ■ ■ Important telephones are answered readily when long distance calls arrive. No longer is your desk cluttered by unnecessary paper. And for a salesman, of course, nothing succeeds so well as the warm persuasiveness of the human voice. ■ ■ ■ The easy *natural* way to do business is right at your elbow. Use it often! ■ ■ ■ **Find out today from our Marketing & Sales Department how favorably the cost of long distance business calling compares with that of any other method of communication.**

In Vancouver call MU 3-5511.
If out of town phone us toll-free
by asking your operator for Zenith 7000.

B.C. TEL
BRITISH COLUMBIA TELEPHONE COMPANY

258A-2-BLB

NHL Snubs CAHA Rule Changes

MONTREAL (CP) — The National Hockey League Monday all but snuffed out several major rule changes suggested by the Canadian Amateur Hockey Association at the joint session on rules and let the CAHA know that budding amateurs must come up under pro regulations.

The NHL rules committee met before the joint session and came up with several changes.

An effort was made to add drama to the penalty shot, goalies will be restricted to wandering when a slow-whistle penalty is called and face-off men in the end zones will be placed nine instead of seven feet apart.

These were the more important changes, and the NHL decided also to allow 17 players, instead of 16, to be dressed in addition to two goalies for the Stanley Cup playoffs.

Under the new penalty - shot rule the player taking the shot will start at centre ice, instead of at the defending team's blue line.

The most contentious proposals brought up by the CAHA dealt with icing the puck, the penalty shot and the centre-ice red line.

The amateurs wanted icing called immediately the puck has crossed the line, as a means of preventing charging and jamming.

Under their penalty - shot proposals, the amateurs wanted the teams lined up—not at the side boards and out of play—but in position to play immediately the puck was fired.

The CAHA wanted to eliminate the centre-ice line for passing purposes and allow players to pass from their end zone deep to the opposing team's blue line.

goes on twice as fast, dries in 30 minutes!

that's the beauty of A-100 Latex House Paint

A-100 goes on so smoothly, so swiftly, you'll call it automatic. Yet the wonder of Latex gives you lasting protection—puts money in your pocket by postponing repainting *for years*. And—never mind the weather man—A-100 is so dry in 30 minutes, weather won't harm it. Defies bugs and dust, too—no time for them to settle!

But more, *much* more! A-100 has absolutely amazing resistance to blistering because its special texture lets the woodwork "breathe".

Easy clean-up too—just wash your brushes as you do your hands: in soap and water.

The pioneering research facilities of four famous companies have produced this final word in paint for outdoors.

Whatever the outside surface, the first time you use A-100, be sure to get *all* the benefits. You will, if you follow your dealer's instructions.

LATEX HOUSE PAINT A-100

FOR CLAPBOARD, SHAKES, SHINGLES, STUCCO, CEMENT OR BRICK

that's the beauty of buying at these signs:

CANADA PAINT

SHERWIN-WILLIAMS PAINTS

MARTIN SENOUR Paints

Hipperson Hardware Co., Ltd.

395 Baker St. Nelson, B.C. Phone 352-5517

Sherwin-Williams Paint & Wallpaper Store

B. HANSON, Proprietor

Phone 352-6011 Nelson, B.C. 565 Baker St.

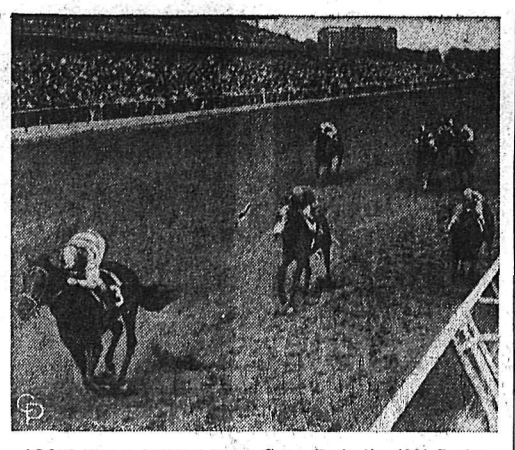

LOOKS LIKE A MILLION HERE—Carry Back, the 1961 Derby winner, runs like a million bucks here as he cops the $111,900 Metropolitan Handicap at Aqueduct to become the fourth horse to win $1,000,000 in purses. Johnny Rotz is aboard as Merry Ruler finishes second and Rullah Red (on rail) comes in third. Kelso, the handicap champ, is sixth.

Beat Trail 6-5

Fifth Inning Rally Pushes Texans to Win

A four run rally in the fifth inning amid sprinkling rain and approaching darkness gave Nelson Texans a close 6 to 5 victory over Trail Pirates in a West Kootenay junior baseball match Monday night.

The victory before 50 fans evened both clubs' records at two victories in four statrts.

BIG INNING

The fifth inning of the scheduled seven inning game saw eight runs cross the plate, Nelson and Trail each scoring four. Going into the final inning Texans held a slim 2 to 1 lead.

Trail sent nine men to the plate in the fifth, recording their quartet of runs. Bird opened the inning with a triple and Simpson followed up with a walk, later advancing to second base. Mel Unger then smashed a single scoring two runs. Owen Mailey clouted a double to deep center scoring Unger, with Mailey scoring minutes later on Porcellato's Texas League single into short right field.

In Nelson's half of the fifth Walt Cherenko reached first on a hard hit single followed by a walk to Len Bousquet. A walk to Bill Burdenie loaded the sacks and hurler Groutage walked in Cherenko sending Mike Laughton to first on a free pass. Hugh Hooker batted in two runs with a double and Laughton scored the winning run on the overthrown ball.

Earlier Pirates scored in the first inning on Unger's double, with Simpson racing home. Nelson counted twice in the third.

PITCHERS DUEL

Nelson southpaw Doug Florio and Pirate hurler Groutage silenced the opponents bats for most of the game with Florio tossing a six-hitter and Groutage a five-hitter.

Groutage bowed out to Mailey in the fifth after Groutage had loaded the bags and allowed the free run.

Combined the duo fanned seven and walked seven.

Florio went the distance for Nelson as he struck out five and walked two. The lefthander had a difficult fifth inning, with three errors being charged to Texans.

Nelson travels to Rossland tonight to meet Rossland Junior Capilanos.

Trail	100 04—5	6 2
Nelson	002 04—6	5 4

Groutage, Mailey (5) and Porcellato; D. Florio and R. Florio.

N. Denver Edges Kaslo in Pony League Match

NEW DENVER — New Denver Pony Leaguers, scoring twice in the seventh innings, edged Kaslo 4-2 recently.

S. Wymer scored the winning run, as he reached first on a single, stole second and then scored on McCrory's pinch hit single. Bob Steenhoff drove McCrory home with the insurance tally.

The game was close throughout with right hander Hashimoto and southpaw John Nesbit limiting the visitors to five hits. Mike Linn went the distance for Kaslo allowing six hits.

Russian Breaks Discus Record

MOSCOW (AP)—Vladimir Trusenev, 31-year-old Soviet strong man, broke the world discus record Monday with a throw of 202 feet, 2¾ inches, according to Tass, the official Russian news agency.

Trusenev made his throw in a city meet in Leningrad, Tass said.

Al Oerter of the United States and holder of the old mark, became the first discus thrower in history to break the 200-foot barrier when he hit 200-5½ in the coliseum relays in Los Angeles three weeks ago.

Play-For-Fun Softball

STANDINGS

A Division	P	W	L	Pts
Queens	3	3	0	6
Nelsons	2	1	1	2
Taghum	1	0	1	0
Savoy	2	0	2	0
B Division				
Larry's BA	3	3	0	6
Ghosts	3	3	0	6
North Shore	3	3	0	6
City Auto	3	2	1	4
Homelite	3	2	1	4
Independents	3	1	2	2
Royals	4	1	3	2
Grey-Palm	3	0	3	0
Eagles	2	0	2	0
Kootenay Forest	3	0	3	0

Following is B division schedule for this week:

June 5—North Shore vs Royals at Uphill Park; Grey-Palm vs Eagles at Civic A; Homelite vs Ghosts at Civic B.

June 6 — Kootenay Forest vs Larry's at Uphill Park.

June 7—Independents vs City Auto at Civic A; North Shore vs Larry's at Civic B.

Koufax Hurls Dodgers To Win Over Phillies

PHILADELPHIA (AP) — Sandy Koufax pulled Los Angeles Dodgers out of a two-game losing streak with a 6-3 victory over Philadelphia Phillies Monday night. It was the only game scheduled in the majors.

The fire-balling left hander, who struck out 13 batters, had a one-hit shutout going until the ninth inning when John Callison singled, Roy Sievers walked and Jacke Davis clouted a pinch-hit home run with two out.

It wasn't enough. By then the Dodgers, with back - to - back homers from Wally Moon and John Roseboro in the second inning, had scored enough runs along the way to make Koufax's eighth triumph in 10 decisions a romp.

At the same time the Dodgers spoiled the evening for Art Mahaffey. The Phillies' right hander was celebrating his 24th birthday and was routed in the second inning when Moon and Roseboro hit their homers.

Koufax, however, was the whole show. After Tony Taylor opened with a single and was thrown out trying to steal for the first time this season, Koufax retired 17 batters in succession before he doled out the first of his two walks—to Taylor in the seventh.

Los Angeles scored one in the first on singles by Maury Wills, Willie Davis and Tommy Davis.

They added one in the six on a walk to Junior Gilliam, a sacrifice by Willie Davis and a single by Ron Fairly.

The final Dodger run came in the seventh on a single, Koufax' sacrifice and an error.

Los Angeles	120 001 110—6	12 2
Philadelhia	000 000 003—3	3 1

Koufax (8-2) and Roseboro; Mahaffey (5-7) Hamilton (2), Baldschun (8) and Oldis. HRs: LA — Moon (3), Roseboro (3). Phila—J. Davis (1).

Successful Debut for ACT

A name which has functioned in Nelson Little League circles for 11 years bowed out Monday night as Gyros, renamed Associated Canadian Travellers, defeated Kinsmen 8-6.

Kinsmen sent three men to the mound, B. Shukin, Cliff Morton and B. Johnstone. Combined, the trio scattered nine hits, while walking eight and fanning six. Only ACT member to clout an extra base hit was D. DeGuglielmo, with a two-bagger.

Don Cavalier went the route for ACT, spacing 15 hits, with one walk and five strikeouts.

D. Carmichael led the Kinsmen hitting attack with a double and triple, while T. McGovern hit a triple and Johnstone a double.

ACT	233 000—8
Kinsmen	210 210—6

Palmer Tops Money Makers

DUNEDIN, Fla. (AP)—Arnold Palmer, who won only $563 for his ninth-place tie in the $40,000 Memphis Open invitational last weekend, heads the list of top 10 money-makers with $59,871 for the season, according to figures released Monday by Professional Golfers' Association headquarters.

Bill Casper Jr., who passed up the Memphis tournament after last week's big win in the Indianapolis 500 festival, stands second with $41,208.

Hardrocks, Rogers Tie

L. V. Rogers and the women's softball team, the Hardrocks, battled to a 13-13 tie Monday night before the match was called due to wet grounds.

Hardrocks held a 13-11 lead going into the sixth inning but L. V. Rogers rallied with two runs to even the score. Hardrocks failed to score in the last of the sixth.

Veronica Irving led the Rogers' batters, hitting a home run. Mary McMasters clouted a two-bagger. For Hardrocks Liz Konkin smashed a double.

L. V. Rogers	201 352—13
Hardrocks	700 510—13

Sandlot Scoreboard

Dodgers moved into a first-place tie with Yanks in the Shrimp League as they whitewashed Yanks 13-2.

Mark Severyn and Charlie Hingwing led the Dodger batsmen hitting triples.

In a second Shrimp League match Red Sox climbed out of the cellar, blanking Indians 4-0. Len Planiden accounted for two of Red Sox' runs, smashing a double.

Mounties remained undefeated in the Pee Wee loop with a 21-5 whitewashing of Braves. Paul Larsen batted in four runs with two doubles.

In another Pee Wee match, Forresters trounced Junior Gunners 7-2 with Brian Vass clouting a four-bagger.

In the Bantam League, Caps kept their unbeaten record intact with a slim 4-3 win over Giants. Murray Dodds hit a two-run triple for Caps while Greg Hinitt smashed a two-run homer for Caps.

STANDINGS

Shrimp League	P	W	L	T	Pts
Yanks	5	4	1	0	8
Dodgers	5	4	1	0	8
Red Sox	5	1	3	1	3
Indians	5	0	4	1	1
Pee Wee League					
Mounties	5	5	0	0	10
Jr. Gunners	5	3	2	0	6
Forresters	5	2	3	0	4
Braves	5	0	5	0	0
Bantam League					
Caps	4	4	0	0	8
Giants	5	3	2	0	6
Colts	5	1	4	0	2
South Slocan	2	0	2	0	0

Pep Pills Outlawed At World Soccer

SANTIAGO, Chile (AP)—The International Federation of Football Associations Monday called on all member associations to stamp out the use of stimulants or "pep pills" by players.

Luis Marguel of Brazil, a member of the federation's organizing committee, said it "has asked all member associations to take drastic measures to that the doping of players is eliminated."

Murguel said the question of stimulants cropped up following a wave of press reports about the alleged use of pep pills by Italian players.

Clarin, a Santiago tabloid, claimed the Italian players in the World Cup soccer championship had taken pep pills before the game against Chile.

Italian officials denied it.

Murguel added: "These charges against the Italian team have not been investigated separately . . . however, if any specific evidence comes up that any team has used dope before championship matches then we will have to take appropriate action."

The federation made its drive against stimulants after the international congress of sport medicine, meeting in Santiago, had passed a resolution asking all countries to continue fighting use of stimulants.

SIX PLAYERS ACCUSED

Six Italian league players were accused of taking pep pills this season by Italian league officials.

The 16 teams in the world championship rested Monday, coaches went to work on injured players and teams trained lightly before going into the payoff stages of the championship Wednesday and Thursday.

Rangers Give Up Hope of Getting Geoffrion

MONTREAL (CP) — General manager Muzz Patrick of New York Rangers ran into a dead end Monday in his hopeful plans to make a deal for Bernie Geoffrion of Montreal Canadiens and what would have been the prize deal of the National Hockey League meetings was put down as a complete write-off.

The end of the Rangers' hopes for Geoffrion, high-scoring right winger, was not unexpected.

"I made a try," said Patrick. "I had heard Canadiens were a bit fed up with Geoffrion, and you can't blame me for trying. I offered them what I considered a good deal, but that's as far as I got."

HARVEY RESIGNS RANGER POST

MONTREAL (CP) — General manager Muzz Patrick of New York Rangers Monday night announced that Doug Harvey has resigned as playing coach of the Rangers.

Patrick said there were no immediate plans for a replacement as he had hoped to convince Harvey to continue with the Rangers. No move for a replacement would be made at this time.

Harvey was present when Patrick made the announcement and said his sole reason was that he felt he should consider his family—his wife and five children—and he felt it unfair to keep shuffling them around, especially to try to keep the children in school in both New York and Montreal.

Patrick said there is still some possibility of Harvey staying within the Ranger organization as a scout or on other hockey matters.

At the same time he said that in his opinion, there would be no deal for Harvey as a player and "Harvey will not play for anybody else except New York."

The announcement was made during the National Hockey League annual meeting here.

GUESS AT SUCCESSOR

Although Patrick refused to be pinned down, speculation immediately arose that either Red Sullivan, former Ranger centre, now coaching at Kitchener-Waterloo in the Eastern Pro League, or ex - goalie Emile Francis, pilot of Guelph Juniors of the Ontario Hockey Association, would get the job.

"The Rangers still hope Harvey might reconsider," Patrick said wishfully. "That's why we haven't even thought of another coach. His resignation doesn't mean the club accepts it as final."

Patrick said Harvey wrote him a letter of resignation, dated May 31, in which he said in part:

"I realize a lot of my friends in New York will be disappointed, but I must live my own life. Very few hockey players are given the generous terms I have been offered. I guses my roots are planted too deeply here in Montreal what with my business, friends and home all here."

The 37-year-old Harvey, rated among the NHL's all - time great defencemen, went to the Rangers a year ago in a trade with Montreal Canadiens.

He signed a three-year contract with the Rangers, but he had a right to "declare himself" after the first year, Patrick said.

As playing - coach, Harvey guided the Blueshirts to a fourth-place finish and a berth in the Stanley Cup semi-finals, marking the first time the club reached the post-season playoffs since the 1957-58 season.

Major League Leaders

By THE CANADIAN PRESS

American League

	AB	R	H	Pct.
Jimenez, K. City	149	21	54	.362
Essegian, Cleve.	124	26	43	.347
Kaline, Detroit	146	32	49	.336
Rollins, Minn.	197	25	66	.335
A. Smith, Chi.	136	20	45	.331

Runs — Howser and Siebern, Kansas City, 40.

Runs batted in—Siebern, 39.

Hits—Rollins, 66.

Doubles—Robinson, Chicago, 19.

Triples—A. Smith, 5.

Home runs — Gentile, Baltimore, 15.

Stolen bases—Howser, 16.

Pitching — Wickersham, Kansas City, 6-1, .857.

Strikeouts — Pascual, Minnesota, 63.

National League

	AB	R	H	Pct.
Williams, Chi.	198	43	71	.359
Gonzalez, Phila.	150	27	52	.347
Cepeda, San F.	220	45	75	.341
F. Alou, San F.	188	35	64	.340
Groat, Pitts.	201	21	68	.338

Runs—Mays, San Francisco, 53.

Runs batted in—T. Davis, Los Angeles, 55.

Hits—Cepeda, 75.

Doubles — Robinson, Cincinnati, 19.

Triples — Virdon, Pittsburgh, 6.

Home runs—Mays, 19.

Stolen bases—Wills, Los Angeles, 27.

Pitching—Pierce, San Francisco, 8-0, 1.000.

Strikeouts;—Koufax, Los Angeles, 110.

New Denver Splits Pair

NEW DENVER — New Denver Little Leaguers split two games last week, dropping a close 9-8 decision to Silverton and trouncing Winlaw 11-2.

In the Silvertoon game, Silverton showed promise of being a top contender for the Little League tournament to be held here on Labor Day. Ken Huss and D. Mengler battled on the mound, both experiencing control trouble.

Against Winlaw the New Denver club had little difficulty as Doug Thring and Huss combined on the mound, limiting the visiting club to five hits.

At bat the home team smashed out 12 hits, with Rick Turnbull and Sandy Forsythe leading the attack.

WANTED

USED OUTBOARD MOTORS

Top Trade-In Allowance Given on 1962 Johnson Outboards

COLEMAN Electric Ltd.

502 Front St. Nelson, B.C.
PHONE 352-5401

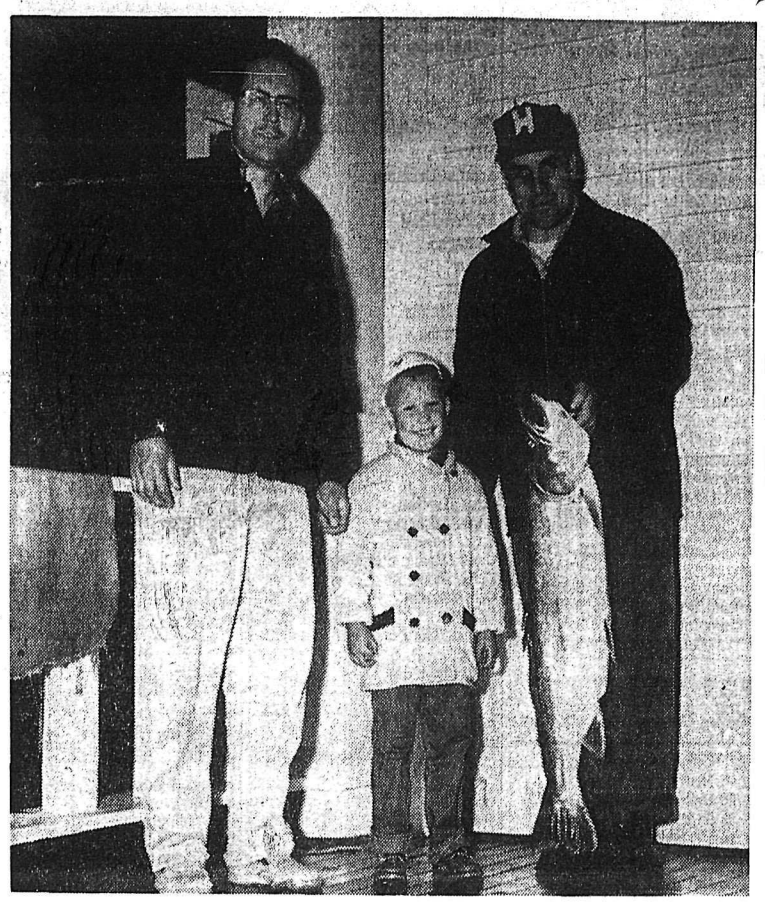

A BALFOUR BIG ONE . . . Johnny Misuraca of Nelson displays a 19-pound 3-ounce Dolly Varden which he caught near the Balfour bellbuoy Saturday. The big one was taken on a MacSquid Green Back, trolling with two-ounce lead and 150 feet of 8-pound test line. The Dolly took 15 minutes to land and was 35 inches long. From left, Art Mills and son Danny of Coeur d'Alene, Idaho, and Mr. Misuraca. Missing from photo is Larry Brewster.

Athletic Union To Promote Country-Wide College Sport

By JACK SULLIVAN
Canadian Press Sports Editor

The Canadian Intercollegiate Athletic Union last week embarked on a campaign to promote college sport on a country-wide basis. Approved was a plan to stage intercollegiate competition including hockey, basketball and football.

The next step probably would be to stage track and field, swimming and other sports.

This is something that is long overdue and it could ultimately mean that the colleges would provide athletes for Olympic, British Empire and Pan-American Games, and other international sports festivals. And it is something that the 30-member government-appointed national advisory council on fitness and amateur sport should help.

The colleges will need money to finance their projects and they've already indicated they will go to the fitness council for support. It couldn't have come at a better time.

FUNDS FOR RALLY

This body gave the okay to a fitness rally in Toronto on Sept. 3 and just a few days ago it was announced the federal government would donate $50,000 towards expenses. The cash would come out of the government's $5,000,000 - a - year contribution to promote physical fitness and amateur sport.

That $50,000 gift is a lot of money for a project — brainchild of Toronto advertising executive Harry (Red) Foster—that has a scent of commercialism to it.

The festival, which one council official described as being a "three-ring circus," will be held at the waterfront grandstand of Toronto's Canadian National Exhibition on Labor Day. The CNE probably will get lots of newspaper ink out of it, and its contribution to the festival is a meagre $12,500.

Basically, the festival is a laudable effort but it can turn out to be more of a three-ring circus than a demonstration of muscle-flexing by young Canadians from across the country.

PLANS VAGUE

The fitness council apparently is vague about plans for the day. Right now, they'll throw in a bunch of lacrosse players, wrestlers, fencers, cyclists and so on onto the grandstand turf. At various other spots over the sprawling 350 - acre CNE grounds, youngsters will run, square dance, play handball and do all sorts of calisthenics.

But more than 300,000 paying customers are expected to visit the CNE that day and the crush of spectators alone is enough to create a mob scene. The idea of the rally—to focus attention on fitness—could be lost.

The best plan, possibly, is to stage a regimented plan of calisthenics and gymnastics with possibly 400 or 500 youngsters from across the country. Put them in one spot and let them show their stuff.

If the government donated $50,000 to the CNE scheme, it certainly couldn't turn the colleges down.

REDS TO STAY IN CINCINNATI

CINCINNATI, OHIO (AP) — President and general manager William O. DeWitt disclosed Sunday that he gave a written pledge to the Crosley Foundation on June 1 that Cincinnati Reds would be kept in Cincinnati for at least five years.

DeWitt, who bought the club several weeks ago from the foundation for $4,625,000, said he also had made "an irrevocable pledge" that a majority of the club's board of directors would be members of the Crosley Foundation.

DeWitt's statement came in the midst of efforts by Ohio Attorney - General Mark McElroy to reopen the sale of the National League team.

McElroy said earlier this week that he was investigating a claim by Joseph F. Rippe, Cincinnati realtor, that he and others offered $5.5 million for the club before it was sold to DeWitt.

McElroy demanded that Rippe be allowed to look over the baseball team's books. He said he might go to court to bring that about. Saturday however, Charles Sawyer, attorney for the foundation, rejected McElroy's request.

Creston Woman Wins Hawaii Trip

CRESTON — Peter Thomson of the Players' Bowling Festival, Vancouver, announced Mrs. Shirley Floer of Creston as winner in the festival.

The prize is a 12-day expenses-paid trip to Hawaii. The contest was an individual effort wherein bowlers must bowl against their average.

Mrs. Floer was the only woman bowler in B.C. to beat her average, competing with 51 B.C. bowlers in the contest, which saw 125 from Western Canada entered.

FIGHTS

By The Associated Press

Stockholm—Eddie Cotton, 172¾, Seattle, outpointed Pekka Kokkonen, 173¾, Finland, 10.

Tokyo — Takao Maemizo, 163, Japan, outpointed Hachiro Tatsumi, 167, Japan, 10 (Japanese middleweight championship).

Stampeders Obtain Miles, Buy Contract From Eskimos

CALGARY (CP) — Calgary Stampeders Monday claimed veteran backfield star Rollie Miles from Edmonton Eskimos under the Western Football Conference's player equalization draft.

General manager Jim Finks said the club has paid $1,000 for the 11-year Eskimo veteran.

The club has started contract negotiations with Miles, Finks said.

The claiming of Miles ended a three-week controversy about the terms of the draft. Edmonton disputed Calgary's original claim and contended the Stampeders had misrepresented provisions of the plan.

The protest resulted in a meeting of the five conference club presidents in Calgary last Thursday.

The presidents ruled Calgary was entitled to draft one player from Edmonton and gave Edmonton until Monday to take Miles off the list of unprotected Canadians and put him on a list of 12 who couldn't be touched.

MADE NO CHANGE

Eskimos declined to revise its protected list.

When the dispute blew open, general manager Joe Ryan of Edmonton said the draft plan provided that a team finishing 10 or more points behind another club could draft up to two Canadians from the higher-placed clubs. No team would be forced to give up more than two players. There was a seven-point spread between Edmonton and Calgary.

The motion approved at last Thursday's meeting said teams finishing 10 or more points behind the first-place Winnipeg Blue Bombers will be allowed to draft players from the equalization pool.

Calgary was awarded one selection and was obliged to contribute one player to the equalization pool. B.C. Lions and Saskatchewan Roughriders were awarded two selections. Each claim costs the claiming club $1,000.

Is Volkswagen changing?

Have we decided to replace our familiar beetle-shaped car?

No.

Are we going to stop making it? Definitely not.

In 131 countries around the world, Volkswagens are still being sold faster than we can make them. Once more our factories are being expanded so that production can be increased.

No, we are not discontinuing "old faithful". But we are changing our one-model policy. From now on you will have a choice of two models—our famous 1200 model and the new VW 1500.

IS THE VW 1500 REALLY A VOLKSWAGEN?

The VW 1500 is like its stable mate. It has an air-cooled engine in the rear, of course. It has a solid platform chassis. It has oversize wheels and tires. And it is independently sprung front and rear by torsion bars. In other words, the VW 1500 has all the features which have made the VW 1200 a world success.

THE VW 1500 IS A BIGGER, MORE POWERFUL CAR.

There is no doubt that our new car is a Volkswagen. But it is bigger, livelier, and offers more comfort. Once you have driven the VW 1500 (not just around the block, but over a longer distance) you will discover that it offers a whole new standard of driving performance. It has the responsiveness and road holding qualities of a sports car, and yet it has the comfort and convenience of a full-size family sedan.

The transmission, (synchronized in all four gears) is a pure delight to shift. Bucket seats (only recently rediscovered by so many automobile manufacturers and delivered as an option at extra cost) are standard equipment and can be adjusted to 49 different positions.

LUXURY APPOINTMENTS INCLUDED IN THE BASIC PRICE.

The VW 1500 is loaded with extras: heater, windshield washer, padded dashboard and sun-visors, armrests for all four seats plus a comfortable centre armrest in the rear, and many other items for which you would expect to pay extra. But they are all standard equipment. And you can trust us not to re-style the body each year to make your VW 1500 obsolete.

You can also expect to find the high standard of quality for which the VW 1200 is rightly known. After all, you don't build five million cars of one model without learning how to do it the best way. It is this constant improvement, rather than change for its own sake, that has made Volkswagen the third largest automobile producer in the world.

HOW VOLKSWAGEN HELPS CANADA'S EXPORT TRADE.

Volkswagens play a very important role in the trade relations between Canada and West Germany. Every Volkswagen sold in this country helps Canada to sell more goods to West Germany, and in this sense the additional Volkswagen model will make another contribution to the flourishing interchange between two good trading partners.

SEE THE VW 1500, AND DRIVE IT.

Our 346 Volkswagen dealers, already service trained and supplied with parts for this new model long before the arrival of the first vehicle, are eager to show you the new VW 1500. If you would like to meet a car which combines sensible design, excellent roadholding and low operating cost, test-drive the VW 1500 soon.

VOLKSWAGEN CANADA LTD.

These are your nearest Volkswagen dealers.

PARKVIEW MOTORS LTD.

323 Nelson Ave. Tel: 352-5355

The Rum with the Taste of Adventure

Smooth and mellow as a tropical night, yet hearty as a buccaneer's laugh...Ancient Mariner Black Label brings a taste of adventure to every rum drink.

Canadian Schenley Ltd.

This advertisement is not published or displayed by the Liquor Control Board or by the Government of British Columbia.

LI'L ABNER

DONALD DUCK

B. BRADFORD

BLONDIE

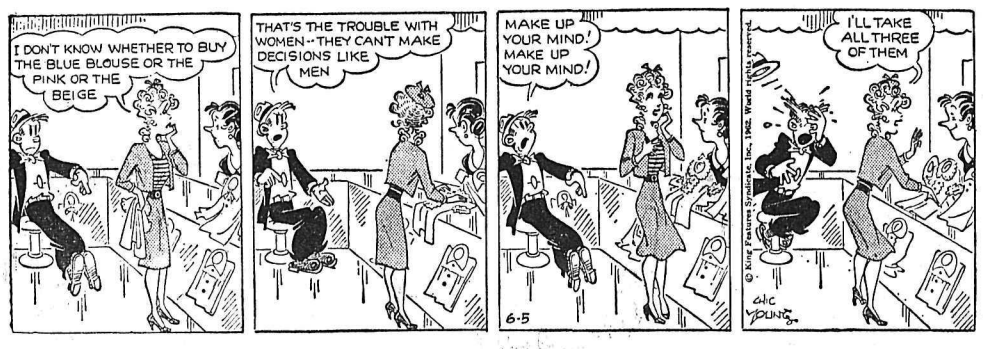

JULIET JONES

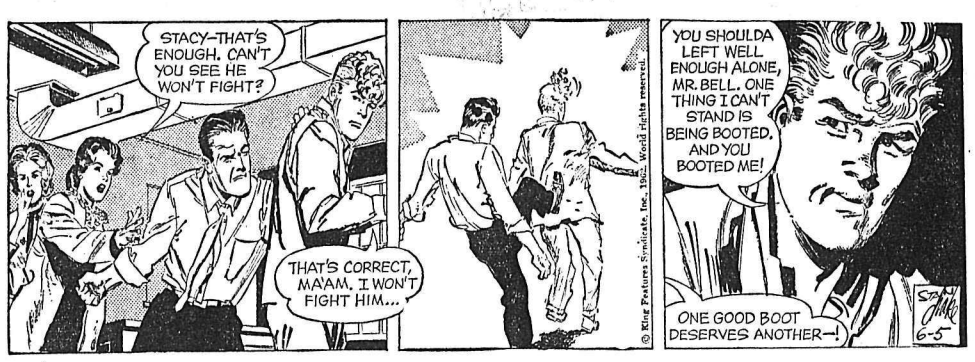

B. BAILEY

BUZ SAWYER

ARCHIE

JIGGS

VANCOUVER STOCKS

(Closing Prices)

MINES	
Beaver Lodge	.05
Beth Cop	2.10
Bralorne	6.80
Canam	.12
Canusa	.07
Cariboo Gold	1.12
Cowichan Corp.	.64
Craig	17.25
Giant Mascot	.82
Granduc	2.75
Highland Bell	2.10
Kootenay Base Metals	.27
Kamloops	.10
Mt. Washington	1.10
National Ex	.06
Pend Oreille	2.00
Quatsino	.12
Reeves MacDonald	1.10
Sheep Creek	1.30
Silbak Premier	.42
Silver Ridge	.03
Silver Standard	.24
Skeena	.13
Sunshine Lardeau	.09
Taylor	.16
Torwest	.29
Western Exploration	.08
OILS	
Charter	1.10
Pacific Pete	12.00
Peace River Gas	.12
Royal Can	.05
Vantor	.14
INDUSTRIALS	
Alberta Distillers	2.10
Alberta Distillers Vt	1.80
B C Forests	11.62½
B C Power	16.62½
B C Telephone	50.00
Canadian Collieries	6.50
Crown Zeller (Can)	22.00
Int Brew B	5.25
Inland Nat Gas	4.50
MacM & Powell River	18.12½
Trans Mtn	13.62½
Westminster Paper	33.50
UNLISTED	
Trans Canada Com	21.00
Trans Mountain Unit	13.62½
West Coast Vt	13.25
BANKS (Unavailable)	

FUNDS		
American Growth	7.65	8.34
Can. Inv. Fund	9.80	10.74
Commonwealth Int.	8.42	9.23
Diversified "B"	3.95	4.35
First Oil and Gas	4.03	4.40
Grouped Income	3.88	3.69
Investors Growth	6.43	7.00
Investors Mutual	12.00	13.05
Leverage	7.10	7.78
Mutual Accum.	3.35	3.66
Mutual Bond	6.89	7.21
Mutual Inc.	5.01	5.48
Trans Canada "C"	5.85	6.35

TELEVISION FOR TODAY

PACIFIC DAYLIGHT TIME

KREM-TV — Channel 2

6:30 Quick Draw McGraw	9:30 Yours For a Song *
7:00 M-Squad	10:00 Bell and Howell Close Up *
7:30 Bugs Bunny *	11:00 Nightbeat
8:00 Bachelor Father *	11:15 TV Hour of Stars
8:30 New Breed *	

KXLY-TV — Channel 4

7:00 Wanted Dead or Alive	9:30 Ichabod and Me *
7:30 Marshall Dillon *	10:00 Garry Moore *
8:00 Password *	11:00 11 o'Clock News
8:30 Dobie Gillis *	11:30 Tonight Show *
9:00 Red Skelton *	

KHQ-TV — Channel 6

7:00 Bold Journey	10:00 Cain's Hundred *
7:30 Laramie (C) *	11:00 News and Weather
8:30 Not For Hire	11:30 Late Movie:
9:00 Dick Powell *	"Music For Millions"

CBC-TV — Nelson, Channel 9; Trail, Channel 11

2:00 Chez Helene	5:00 Razzle Dazzle
2:15 Nursery School Time	5:30 Cartoon Party
2:30 National Schools Telecast	6:00 H.R.H. Duke of Edinburgh
3:00 Open House	8:00 Garry Moore Show
3:30 The Verdict Is Yours	9:00 Red Skelton Show
3:55 Cross Section	9:30 Front Page Challenge
4:00 Intermezzo	10:00 Political Telecast
4:15 (News (Toronto)	11:00 News
4:30 Adventures of Blinkey	11:14 Viewpoint
4:45 Flower Pot Men	

RHC Courtesy of
ROBERTSON - HILLIARD - CATTELL REALTY CO. LTD.
456 Ward St. Nelson Phone 352-7252 For Information
"There's a reason you should place your insurance with us. Do you know what it is?"

CJLH-TV — Channel 7, Lethbridge
MOUNTAIN STANDARD TIME

WEDNESDAY

12:00 Today on Seven	5:00 Razzle Dazzle
1:00 Stage Seven (T.B.A.)	5:30 Huckleberry Hound
2:20 Midday Edition	6:00 Preamble
(News and Weather)	6:15 Weather and News
2:30 Mlle. de Paris	6:30 Family Theatre (T.B.A.
3:00 Music Break	8:00 Playdate
3:30 The Verdict Is Yours	9:00 Perry Como Show
3:55 Cross Section	10:00 Newsmagazine
4:00 Georgia	10:30 Canada at War
4:30 Friendly Giant	11:00 CBC News
4:45 Maggie Muggins	11:15 Viewpoint

(Programs subject to change by stations without notice.)

DAILY CROSSWORD

ACROSS
1. Father: colloq.
5. Killer whale
9. Raves fiercely
10. Cozy corners
12. Luck of the ——
13. Man's nickname
14. Coagulate
15. Not present
16. Exclamation of surprise
17. Keep
19. Compass point: abbr.
21. To disavow
26. To rub hard
28. Male singing voice
29. In London, 4 o'clock "break"
31. Eskimo knife
32. Sailors: sl.
34. By
35. Agree
39. Mill water
41. Stage play
42. Stoneworker's hammer
43. God of thunder (Ger.)
44. Roman official
45. Cautious
46. Spreads grass to dry

DOWN
1. Language
2. Exchange premium
3. Nuisances
4. Hardwood
5. Go —— —— (surpass)
6. Poles
7. Telegraphers' signal system
8. Related
9. Wealthiest
11. Coterie
15. Hail!
18. Despotic
20. Time period
22. Music note
23. Babylonian sky god
24. Esteemed personages (Ky.)
25. Small-wheeled, low cart
27. Guido's note
30. Insane
33. Farmer's tool
35. To state further
36. Boast
37. Village of first miracle (Bib.)
38. The Tentmaker
40. Roman poet
42. Obtain

Yesterday's Answer

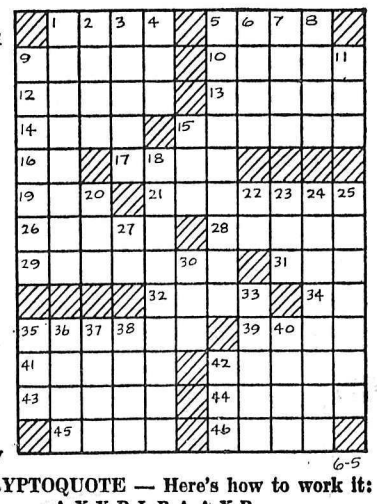

DAILY CRYPTOQUOTE — Here's how to work it:

A X Y D L B A A X R
is L O N G F E L L O W

One letter simply stands for another. In this sample A is used for the three L's, X for the two O's, etc. Single letters, apostrophies, the length and formation of the words are all hints. Each day the code letters are different.

A Cryptogram Quotation

J L K V J G U C K R H E M P H U M H S C G V C G ; V H N L U V Y J K V G Z U C N R U N L H B N K J K B C G . — P H T N K U E G

Yesterday's Cryptoquote: HE THAT WALKETH WITH WISE MEN SHALL BE WISE.—SOLOMON

© 1962, King Features Syndicate, Inc.

Stock Quotations

The Daily News does not hold itself responsible in the event of an error in the following lists.

TORONTO STOCKS

(Closing Prices)

MINES	
Acadia Uranium	.05
Advocate	5.85
Anacon Lead	.43
Aumacho	.08½
Aunor	3.75
Barnat	1.22
Base Metals	.07
Bibis Yukon	.06
Brunswick	3.75
Buffalo Ank	1.75
Buff Red Lake	.04½
Campbell C	4.30
Cassiar	11.25
Central Patricia	1.80
Coch Will	5.38
Chimo	.43½
Cons Denison	10.62½
Cons. Discovery	1.09
Cons Halliwell	.40
Cons Mining & Smelting	20.50
Cons Regcourt	.07
Con Sanorm	.07
Conwest	6.40
Copper Corp	.12
Craig	17.62½
East Malartic	2.15
East Sullivan	1.60
Elder Gold	1.28
Falconbridge	49.50
Faraday	1.50
Geco	24.50
Giant Yel.	.82
Goldale	.28
Gunnar Gold	8.80
Harminerals	.10½
Headway	.25
Hollinger	20.25
Hudson Bay	55.00
Hydro Ex	.30
Int. Nickel	65.25
Joliet Que.	.21
Jonsmith	.18
R J Jowsey	.27
Kenville	.04½
Kerr Addison	9.10
Labrador	24.50
Lake Lingman	.09½
Leitch	1.56
Lexindin	.02½
Little Long Lac	1.75
Lorado	1.55
MacDonald	.30
Madsen R. L.	2.17
Malartic G. F.	.75
Maneast	.04
Maritime Mining	.65
McLeod	1.10
McKenzie R L	17.00
Mining Corp.	13.00
Multi Mins	.35
Murray	1.01
New Bidlamaque	.07½
New Hosco	.76
Nipissing	1.50
Noranda New	28.62½
Norgold	.05½
Normetals	2.83
Norpax	.16
North Can	2.30
North Rankin	.29
Opemiska	5.40
Pickle Crow	.70
Pine Point	11.00
Placer Devel	24.50
Preston E. D.	6.25
Quebec Lab	.06½
Quebec Metallurgical	.89
Quemont	9.65
Radiore	.42
Rayrock	.85
Rio Algom	9.30
San Antonio	1.74
Sherritt Gordon	3.70
Siscoe	1.55
Sullivan Con	1.45
Teck Hughes	1.53
Thomp-Lund	.67
Torbrit	.30
United Keno	7.45
Upper Canada	1.73
Violamac	.68
Wiltsey Goglin	.20
Yale	.09
Yellowknife Bear	.92
Young (H.G.) Gold	.17
OILS	
Bailey Selburn	6.80
Calgary and Edmonton	20.00
Canadian Devonian	3.50
Cdn Highcrest	.16
Home A	10.62½
Midcon	.21
Nat. Pete	2.41
New Continental	.21
Pacific Pete	12.62½
Petrol	.60
Place	.60
Prov Gas	1.64
Spooner	.13
Stanwell Oil	.24½
Triad	1.38
United Oils	9.75
Yank Canuck	.09
INDUSTRIALS	
Abitibi	44
Algoma Steel	43
Aluminum	24
Analog	1.60
Atlas St.	29¼
B.A. Oil	30
Bathurst Power	50
Beatty Bros.	.07½
Bell Telephone	52
Brazilian	3.90
B.C. Forest	11¾
B.C. Power A	16¾
Burns A	9
Canadian Breweries	10
Canadian Canners	13½
Canadian Celanese	29
Can. Cement	26⅛
Can Chem Co	7
Canadian Dredge	11¾
Can. Curtis Wright	1
Can Oil	27⅝
Canadian Pacific Rly	24⅝
Can. Packers A	54
Can. Packers B	52½
Columbia Cellulose	4
Cons Gas	17¾
Dist. Seagram	41⅜
Dom. Stores	12½
Dom. Tar & Chemical	17¾
Dom. Textiles	16¾
Eddy Match	29
Eddy Paper	24¼
Famous Players	17
Fanny Farmer	28⅛
Ford Can	143
Gatineau	30½
Gatineau 5% pfd	102¼
Gen. Steel Wares	9⅞
Goodyear	134
Imperial Oil	44
Imp. Tobacco	13½
Ind. Acc.	24⅜
Loblaw A	8⅝
Loblaw B	8¾
Massey Ferguson	11
Metro Com	7½
Metro Pfd	22
Molson Brewery	27
Mont. Loco	14
Moore Corp.	49⅜
Page Hershey	19⅝
Power Corp.	50
Russ. Industries	15
Shawinigan	22
Simpsons A	27¼
Southam	28
Standard Paving	11¼
Steel of Canada	17⅝
Texaco	49
Union Gas of Can	18¼
United Steel	6
Weston George	15.25
Woodwards A.	14¾

ON THE AIR

PACIFIC DAYLIGHT TIME
CKLN PROGRAMS 1390 ON THE DIAL
TUESDAY, JUNE 5, 1962

4:00—U.S. Man in Space
5:59—Sign On.
6:00—News
6:05—Farm Fare
6:15—Wake Up Time
6:30—News
6:35 Direct Report
6:45—Chapel In the Sky
7:00—News
7:05—Wake Up Time
7:25—Sports News
7:30—News
7:35—Wake Up Time
8:00—News
8:10—Sports News
8:15—Wake-Up Time Continues
8:30—Opening Markets
8:35—Wake-Up Time
8:45—The Archers
9:00—News
9:05—Sacred Heart Program
9:20—Relaxing Program
9:36—Alan's A.M. Spot
9:59—D.O.O.T.S.
10:00—News
10:05—Birthday Book
10:15—Playroom
10:30—Pacific Express
11:00—News
11:05—Morning Melodies
11:45—Sing With Bing
12:00—Let's Sing Along
12:05—Political Talk
12:10—Sing Along Con't.
12:15—Sport News
12:25—News
12:31—B.C. Farm Broadcast
12:55—Noon Markets
1:00—Political Broadcast
1:15—Holiday Time
1:30—Playroom
4:00—Musical Murals
4:27—News
4:30—Holiday Time Continues
5:00—March Time
5:05—News
5:10—The Highway Patrol
5:20—Ottawa Report
5:25—Highway Patrol Continues
5:30—Sports Roundup
5:45—Closing Markets
5:50—Political Talk
6:00—National News
6:10—Sports News
6:15—Legislative Report
6:30—Fleming Presents
7:00—News and Roundup
7:20—Speaking Personally
7:30—Jazz Workshop
8:00—Business Barometer
8:30—Drama In Sound
9:00—CBC Vancouver Chamber Orchestra
10:00—News
10:10—Sports and Weather
10:15—Agenda
10:30—Carl Tapscott Singers
11:00—News
11:01—Chapel in the Sky
11:16—Sign Off

CBC PROGRAMS

PACIFIC DAYLIGHT TIME
WEDNESDAY, JUNE 6, 1962

6:00—Morning Show
8:40—An Orchid From Gisele
9:00—BBC News
9:15—Morning Concert
9:59—D.O.O.T.S.
10:00—Morning Visit
10:10—For Consumers
10:15—Playroom
10:30—Pacific Express
11:00—Off the Record
11:45—Camilleri and Company
12:00—Earl Mitton and the Valley Rhythm Boys
12:15—News and Weather
12:25—Showcase
12:30—B.C. Farm Broadcast
12:55—Five to One
1:00—Stories With John Drainie
1:15—Tommy Hunter Show
1:45—Program Resume
2:00—Holiday Edition
2:30—News and Trans Canada Matinee
3:30—The Georges Lafleche Show
3:45—Mandolin Time
4:00—Chamber Music
4:30—Tempo
6:15—Rawhide
6:30—Music In G.
7:00—News
7:15—Political Broadcast
7:30—Introduction
7:40—CBC Wednesday Night
10:00—News
10:15—University Extension
10:30—Prince Philip's Summary Study Conference
11:00—Hot Air
11:57—News

Light Keeper Disappears, Ghost Revived

MAHONE BAY, N.S. (CP) —Folklore about a ghost named Bruin has been revived by the disappearance of a lightkeeper from the island on which the ghost is said to be.

Stories about Bruin were recalled when Albert Pear, 42 - year - old lightkeeper on lonely Pearl Island, 40 miles southwest of Halifax, disappeared without a trace.

His boats were mooored at the island and a long search of the sea and coasts failed to find him or his body.

Police describe the disappearance as a complete mystery.

Visitors to the island near the end of the 19th century reported hearing strange sounds like "a roaring stove" or "a load of tin being thrown."

In Folklore of Lunenburg County, published by the National Museum of Canada, one person is quoted as saying the ghost got into the lighthouse pantry and "rattled the pans."

One night, said a visitor, "there came three knocks and the globe of the lamp went in a thousand pieces . . . every man that was there heard the same thing."

The lightkeeper at the time was a man named Al Pearl, believed to have been the grandfather of the missing man.

New Brunswick Has Housing Ducks Program

SAINT JOHN, N.B. (CP)—A housing program for ducks has started in New Brunswick.

The provincial fish and game association, concerned about a decline in the game duck population, has completed the first phase of the program by setting out 42 nesting houses — custom-made for ducks.

The living accommodations are ideally suited, says the association, for wood ducks, whistlers and American golden eyes—but the entrances are too small for racoons or other animals looking for duck dinner.

The houses were placed on trees on islands in marshy areas in southern New Brunswick.

Shackleton's Grandson Off To North

CHURCHILL, Man. (CP) — Following the adventurous footsteps of his explorer grandfather, Charles E. Shackleton, 20, of Hampshire, England, has taken off for the North.

The grandson of the late Sir Ernest Shackleton is one of 11 men manning a combined oceanographical, glaciological and meteorological project on Devon Island 1,000 miles from the North Pole.

The group, led by Spencer Appollonio and sponsored by the Arctic Institute of North America, is based at Cape Scarbo on the northeast corner of Devon Island.

Charles, whose grandfather won fame on three Antarctic expeditions and died in 1922 aboard ship en route to the fourth, plans to spend five months in the North before returning to England to enter Oxford.

Dividends

By THE CANADIAN PRESS

Consolidated Bakeries Ltd., 25 cents, Aug. 1, record July 10.

Dominion Glass Company Ltd., common 55 cents, pfd. 17½ cents, July 13, record June 26.

Laurentide Financial Corporation Ltd., class A 15 cents, $1.40 pfd. 35 cents, $2.00 pfd. 50 cents, June 30, record June 8; 6¼ per cent pfd. 31¼ cents, July 31, record July 6.

Molson Breweries Ltd., class A 22½ cents, class B 22½ cents, June 29, record June 11; pfd. 55 cents, June 30, record June 11.

Peoples Credit Jewellers Ltd., pfd. $3, June 30, record June 15.

Sicks Breweries Ltd., common 30 cents, June 27, record June 11.

Supertest Petroleum Corporation Ltd., pfd. $1.25, ord. 25 cents, common 2½ cents, June 15, record June 12.

WANT ADS

TO BUY · TO SELL · TO RENT · TO HIRE · HELP WANTED · LOST & FOUND

Phone 352-3552

HELP WANTED

WANTED AT ONCE: MEN TO supply Rawleigh Household Necessities to Consumers. Start on Credit with no experience. Full and part time Districts available. Write Rawleigh's, Dept. DD135, 589 Henry Avenue, Winnipeg 2, Man.

SALESMEN WITH CAR. TAKE over route selling and delivering Watkins famous household products guaranteed by Good Housekeeping. Write Watkins Quality Products, 2231 Fifth Ave., Trail, B.C.

POEM AND SONG-POEM WRITers wanted! Send poems for offer STRAND, Friday Harbor 14, Wash.

HELP WANTED MALE AND FEMALE

TEACHERS — SUMMER ASsignments available. Interesting and profitable work. Flexible hours. Write Box 6660 Daily News.

LOST AND FOUND

LOST: WHITE CANE (BLIND) reward. Room 48 Annable Blk.

LOST. PAIR OF GLASSES ON Baker St. Phone 359-7406.

LOST — YELLOW AND GREEN budgie bird. Phone 352-7179.

HELP WANTED—FEMALE

SALES MANAGER

Highly capable, aggressive lady sales executive to hire, train and supervise sales force of women representatives on a new exclusive product with wide sales appeal in a fabulous market. Highly dignified, outstanding connection in selling field. Locally and nationally advertised. State qualifications fully 1st letter. Give phone number and address. Interviews confidential. Box 6290, Nelson Daily News, Nelson, B. C.

SEWERS WANTED IMMEDIately. Work at home doing simple sewing. We supply materials and pay shipping both ways. Make up to $1.40 an hour. Piece work. Apply Dept. D-4, Box 7010, Adelaide Post Office, Toronto 1, Ontario.

WANTED—YOUNG LADY FOR office and store. Typing required. Apply to Box 6713, Daily News.

SITUATIONS WANTED

WILL BABY-SIT DAYS IN MY own home. Ph. 352-3366.

PROPERTY WANTED

WANTED — ACREAGE IN Southern B.C. A. Knelsen, Burnham, Sask.

BUSINESS & PROFESSIONAL DIRECTORY

A handy alphabetical guide to goods and services available in Nelson.

Appliances

Washing Machines Repaired and Serviced
D. McCuaig
Phone 352-2533 or 352-2355

Asphalt Paving

Nelson Asphalt Paving Ltd.
Phone 352-7621 — Nelson, B.C.

Automobile Dealers

BEACON MOTORS LTD.
Pontiac — Buick
Vauxhall — GMC
701 Baker St. Phone 352-6641
24 Hour Wrecker Service
Front End Aligning —
Automatic Service
Body and Paint Shop

BILLS' MOTOR-IN LTD.
(Studebaker-Lark)
213 Baker St. Phone 352-3231

RENAULT SALES & SERVICE
at Frank's Auto
Phone 352-6411 295 Baker St.

NORTH SHORE SERVICE
(Standard-Triumph)
Open 7 a.m.-11 p.m.
Across Lake Phone 352-2929

PARKVIEW MOTORS LTD.
(Rambler — Volkswagen)
323 Nelson Ave. Phone 352-5355

STAR AUTO SERVICE LTD.
Morris, M-G Cars, Wolsely
Ymir Road Phone 352-7421

Beauty Shops

THELMA'S BEAUTY SHOPPE
577 Baker St. Phone 352-3636

Building Supplies

BEE BUILDING SUPPLY LTD.
301 Baker St. Phone 352-3135

BURNS LUMBER CO. LTD.
602 Baker St. Phone 352-6661

COLUMBIA TRADING CO.
901 Front St. Phone 352-5571

Contractors

For a Quality Custom House
Phone 352-5915
MAPLE LEAF CONSTRUCTION

Electrical Contractors

D. E. WALSH
Electrical Contracting
Balfour — Phone 301

Engineers and Surveyors

AFFLECK & CARNEY
B. C. Affleck, B.C.L.S., P. Eng.
218 Gore St., Nelson. Ph. 352-3341
A. Carney, B.C.L.S., 607 Nelson St., Kimberley, Box 252. Phone LU 2-2136

RAY G. JOHNSON
B.C. Land Surveyor and Engineer
369 Baker St. Nelson. Ph. 352-7117

ALEX CHEVELDAVE
B.C. Land Surveyor — 33 Pine St.
Ph 365-5342 — Castlegar, B.C.

Engineers and Surveyors

BAERG & CAMPBELL
373 Baker— Nelson —Ph. 352-7434
Box 653 — Creston — EL 6-4224
909 Baker—Cranbrook—JU 6-3622

Forester

ROBERT B. WALKLEY
B.C. Registered Forester
510 Fifth St - Nelson - Ph. 352-7065

Furniture Repairs and Refinishing

Mall's Furniture Finishing and Repairs.
Phone 352-2362
P.O. Box 551 — Nelson

Garages

Upper Fairview Motors Ltd.
Cor. 7th at Davies Ph. 352-2525

Insurance

ALLSTATE INSURANCE AGENT
Simpsons-Sears, Trail Ph. 364-1144
Nelson: Saturdays. Ph. 352-5531

Jewellers

CUTLER'S JEWELLERY
For fine watches and repairs
Phone 352-9012 511 Baker St.

Landscaping

Larry's Black Loam Topsoil
Sand and Gravel — Ph. 352-2355

Novelty Shops

SOUVENIRS! NOVELTIES!
The Cutest — **HOBBY SHOP**

Paint Contractors

F. H. DOYLE
Paint Contractor
Phone 352-7311 — Nelson

Plastics

PLASTIC LAMINATING
Membership Cards, Photos,
Small signs, etc., sealed in plastic
SHIRLEY'S PLASTICS
Phone 225 Balfour

Printing

NELSON DAILY NEWS
Printers — Lithographers
Color Printing
Phone 352-3552

Radio & TV Service

VIDEO ELECTRONICS
405 Hall St. — Phone 352-3355

Septic Tank Service

Have the Job Done Right.
NELSON SEPTIC TANK SERVICE
Free Inspection Ph. 352-3663

Free Inspection -- Reasonable Rates. Ph. 352-6459.

Sporting Goods

Fred Whiteley's Sport Shop
488 Baker Street Phone 352-7741

TV and Appliances

Liberty Appliance Sales
324 Hall St. — Phone 352-2910

AUTOMOTIVE, BICYCLES MOTORCYCLES

REUBEN BUERGE MOTORS LTD.
323 Vernon Street
Nelson

Your Biggest General Motors Dealer in the Interior

OUR PRICES HAVE NEVER BEEN LOWER!
We Need the Room.

NEW IMPALAS
NEW BEL-AIRS
NEW BISCAYNES
NEW ½-TONS

★

2—1961 Chev. Sedans
1—1960 Frontenac Station Wagon
1—1961 Dodge Sedan
1—1959 Pontiac Sedan
1—1959 Chev. 2-Door
1—1959 Plymouth Sedan
1—1958 Dodge Station Wagon
1—1958 Plymouth Sedan
2—1958 Chev. Sedans
3—1957 Chev Sedans
1—1957 Pontiac Hardtop
1—1956 Dodge Royal
1—1956 Dodge V8
1—1956 Chev. Sedan
2—1955 Chev. Station Wagons
1—1955 Dodge Sedan

TRY THE REST, THEN COME IN AND BUY THE BEST!

Chevrolet, Oldsmobile, Cadillac, Envoy, Corvair, Chevy II

REUBEN BUERGE MOTORS LIMITED
24-Hour Recommended BCAA Wrecker Service
Phone 352-3121

1 used Dodge CT800 Tandem, chassis and cab, max. G.V.W. 45,000 lbs. Wheel base 200", V8 413 cu. in. engine.
Front Tires—1000x20 12-ply.
Rear Duals—1000x20 12-ply.
15,000 lb front axle, 15,500 lb. rear springs. 34,000 lb. rear bogies. 5-speed Clark transmission. 4-speed Spicer auxiliary transmission. Air brakes. Power steering.
This unit is in exceptional condition and ready for the road. Haddad and Gartside Motors, Ltd. Cranbrook, B. C. Ph. JU. 6-3062

NEW CAR GUARANTEE — 90 days or 4000 miles. New pep for your old car with an Allstate remanufactured engine. Guaranteed trade in allowance regardless of condition. No crate deposit needed. Fast shipping service from factory. Priced as low as $11.00 monthly. Simpsons-Sears Limited, 556 Baker St., Nelson, Phone 352-5531.

COTTONWOOD WRECKAGE wrecking '53 Zephyr, 1951 3 ton G. M. C., Plymouth, Fords, Chevs, Pontiacs, Morris Oxfords, ½ ton Fargo. 15" wheels for Ford, Chev. and Dodge. Good 270 G.M.C. motor. Phone 352-5815, Box 382, 23 Ymir Rd.

1959 ½-TON CHEV. OVERloads, radio, hitch, long box, interlocking rear end. Kline's Trailer Park G. Jackart.

1961 DODGE 2-DOOR HARDTOP, V-8 automatic, very reasonable. Phone 352-5225 days, or 352-2587 evenings.

FOR SALE — 1, —1954 Fargo 3 ton, 13 ft. van in A-1 condition. 502 Observatory Street.

QUICK SALE. 1956 PLYMOUTH Suburban, automatic transmission. $650. Phone Balfour 143.

'55 CHEV. 4 DOOR SEDAN. — 404 Elwyn St. Ph. 352-6352.

2-TON AUSTIN TRUCK, HOIST, good cond. Ph. 352-3401 after 5.

WANTED MISCELLANEOUS

UP TO 700 FT. USED 20 OR 30 lb. rail. Also some used 6" steel pipe. H. R. Stafford & Sons, R.R. No. 1, Nelson, B.C.

USED FURNITURE AND ANTIques. Home Furniture Exchange Ph. 352-6531, 413 Hall Street.

GOOD USED COFFEE SHOP equipment wanted. Bill Voykin, R.R. No. 1, Winlaw.

WANTED USED ELECTRIC motors, all sizes. Coleman Electric. Phone 352-3175.

1 LARGE GOOD, USED BUTTER churn. Phone 352-6835.

RENTALS

DELUXE MODERN APT. 1 BR., liv. rm., bath. and kitchen. Electric stove and fridge. Excellent location. Heated. $70 per mo. Unfurnished. Adults only. Fleming Apartments. Phone 352-3815.

APT. 3 LARGE ROOMS AND bath, heated, self-contained, entire ground floor. Available June 5th. Close in. Ph. 352-5872 or Pierre Cafe.

WINTER RATES
HOUSEKEEPING AND SLEEPing room, weekly, monthly rates. Dishes, linen supplied, parking. Allen Hotel, 171 Baker

FOUR ROOMS AND BATH, 63 High Street, close in. No hills. Available June 15, unfurnished. $55 a month. Apply Ferguson & Ferguson, 1-373 Baker St.

THREE BEDROOM HOME FULly furnished, downtown location. For the months of June to Sept. inclusive. Ph. 352-3977.

APARTMENT ON NORTH Shore, ½ mile from bridge. Range and fridge included. Ph. 352-5205.

3 RM. SELF-CONTAINED MODern apartment. Unfurnished. Central. Heat and hot water. Adults. Phone 352-5403.

DUPLEX 4 RM. APT. BATH, heated, private entrance, gas range. Adults. Close in. Phone 352-7491.

RENT OR FOR SALE COUNTRY type home including 3 cabins, rented. Phone 352-6340.

4-RM. UNFURN. APT. SELF - contained. Close in. Ph. 352-5106 afternoons or evenings.

SELF-CONTAINED 3-RM. SUITE Ideal location. Apply 918-A Kootenay St.

MODERN APT., IMMEDIATE occupancy. Also 2 bedroom house. 1018 Stanley St. after 5.

LARGE CLEAN BEDROOM FOR gentleman. Near Legion. $30 month. Ph. 352-5030.

2 RM. SUITE GROUND FLOOR. Apply 140 Baker Street. Ph. 352-3384.

3 BEDROOM HOUSE, PHONE 352-2630 evenings.

SELF - CONTAINED 4 - ROOM suite, unfurnished. Ph. 352-6871.

NEAT BRIGHT APT. FOR TWO. Close in. 352-6024 — 352-5880.

LARGE HOME, DOUBLE BATHroom, 411 Silica St. or Phone 352-3052.

UNFUR. 1 BDRM. APT. HEATed. Phone 352-3417.

FOR RENT — 2 BEDROOM house. Phone 352-5401.

FOR RENT — HOUSEKEEPING room, $20. Phone 352-7462.

SMALL 2-RM. CABIN. PHONE 352-6340.

2 BEDROOM APT. NEWLY decorated. Ph. 352-5665.

3 RM. APT. WITH BATH, GAS range. Ph. 352-5665.

2-BDRM. BUNGALOW. $65 MO. Available July 6. Ph. 352-5030.

LIGHT HOUSEKEEPING ROOM Apply 140 Baker or Ph. 352-338.4

TWO-BEDROOM APT. HEAT, fridge, stove. Ph. 352-2592.

2-BEDROOM HOUSE. PHONE 352-6866.

4 ROOM APT. CLOSE IN. PH. 352-5069 or call 1008 Stanley St.

2 ROOM FURN. APT. APPLY 614 Victoria St. Ph. 352-2696.

HOUSE FOR RENT, THRUMS. Phone 359-7517.

3-RM. FURN. APT. CLOSE-IN, adults. Phone 352-2354.

2 BEDROOM HOUSE, TV CABLE North Shore. Phone 352-2530.

Nelson Daily News

Circulation Dept., Phone 352-3552
Price per single copy, 10 cents
By carrier per week, 35 cents in advance.

Subscription rates:

By Mail in Canada Outside Nelson	
One month	$ 1.25
Three months	3.50
Six months	6.50
One year	12.00
By Mail to United Kingdom or the Commonwealth	
One month	$ 1.75
Three months	5.00
Six months	9.00
One year	18.00
By Mail to U.S.A. or Foreign Countries	
One month	$ 2.50
Three months	7.00
Six months	13.00
One year	24.00

For delivery by carrier in Cranbrook, phone Mrs. Stanley Willisson:
In Trail, Mrs. Syd Spooner;
In Rossland, Mrs Ross Saundry
In Kimberley, A W Brown.
Where extra postage is required, above rates plus postage.

PROPERTY, HOUSES, FARMS, ETC., FOR SALE

1—LARGE FAMILY HOME 224 VERNON ST. Corner of Kootenay and Vernon. Living room, dining room, kitchen 11'x15'. Duroid roof, concrete and stone foundation. Good basement, gas furnace. Garage in basement.

Price: $7500

$1500 down and a reasonable monthly payment might handle this.

2—OLD TYPE HOME. 3 bedrooms and rumpus room. — Lovely modernized kitchen; lots of cupboards, and dining area. 2 good garden lots. **$6200**

3—FAIRVIEW. Ideal family home in preferred location, convenient to schools, shopping districts and churches. Well developed grounds, 75' x 130', with wrought iron fence. This charming house has double plumbing, four bedrooms, etc. Terms. **$23,500**

4—REVENUE HOME, capable of supplying your own accommodation and also able to produce $100 a month in revenue. $2000 down. Price **$9500**

5—RESIDENCE and SERVICE STATION, 6-Mile, 250 ft. highway frontage. New price **$14,000**
With $2000 down, balance easy monthly payments.

C. W APPLEYARD & CO. LTD.
Established 1912
REALTORS and INSURANCE AGENTS
421 Baker St. Phone 352-3944

FOR SALE: WELL APPOINTED year round home with 50' frontage on Christina Lake. Many extra features, including guest cottage. Full price $15,000, with substancial reduction for cash. Contact: MATHER AND WILSON AGENCY LTD., Grand Forks. Phone 527.

THREE YEAR OLD HOUSE with three bedrooms, living room, and bathroom; full basement, garage, confectionery store and BA gas pump. Excellent place for business for the right man. Write P. Cuzzetto, 14 Scholfield Highway, Trail, B.C. Dial 368-9808.

WE HAVE 21 CITY HOMES TO choose from. All properly appraised and priced right. From $4900 to $19,900. Sell or trade. Come in and discuss your housing problems. Ph. 352-3581. T. D. Rosling & Son. Ltd.

FOR SALE IN VILLAGE OF Slocan. 2 bedroom stucco house on 3 level corner lots. 1 block from stores, P.O. and main highway. Reasonably priced. Apply Mrs. Tom I. Tagami.

FOR SALE—HOUSE AND BARN on 11 acres of land, electricity. Priced at $3000 cash. River along property. Fruit trees. J. Dreyler, Slocan Park, B.C.

AT HARROP, 8 ACRES, 2 bdrm. modern house, water, 220 wiring, newly decorated throughout. $6500. E. Harrison.

ACREAGE WANTED. BUILDings not necessary. Cheap for cash. Frank Placsko, Creston.

LARGE REVENUE HOUSE, close in, low down payment. Phone 352-3052.

CLEAN LARGE BUILDING LOT. Ph. 352-5298 evenings.

SALE OR RENT. 3 BEDROOM home at Salmo. Ph. 352-7780.

FIVE ACRES OF LAND. APPLY John Poznekoff, Winlaw, B. C.

LIVESTOCK, POULTRY AND FARM SUPPLIES

WIENER PIGS, FEEDER PIGS, light pork, heavy pork, and bred sows. See A. Townsend, Park Siding or write Box 207, Fruitvale or phone 367-2144.

FOR SALE: 15 GRADE HOLstein cows with or without 250 gal. 7.P. bulk tank. Phone Andrews 7-7339 or write Eugene Long, Copeland, Idaho, U.S.A.

WANTED: LOGGING HORSE with harness. Apply Mirror Lake, Box 25.

FOR SALE — GOOD MILKING cow. Apply P. Markin, Passmore, B.C.

GUERNSEY HEIFER DUE TO fresen June 10th. Ph Castlegar 365-5405 or write Box 314.

FRESH COW FOR SALE JACK Nichvolodoff, Pass Creek. Box 177, Castlegar, B.C.

FOR SALE MISCELLANEOUS

Premier Sand and Gravel Co.
PHONE 352-3828

CONCRETE SAND
CONCRETE GRAVEL
1-inch, 2-inch, 4-inch
Crushed Rock
PEA GRAVEL
FOR ROOFING
Above Materials Guaranteed Clean
¾" and 1¼" Crushed Road Gravel
PIT RUN FILL
FILL SAND

NEED FLOOR COVERINGS?
See Simpsons-Sears. Low, low catalogue prices. Fast shipping service from Vancouver. Complete selections of samples at our store.

SIDE GRAIN FED YOUNG beef, 43c per lb.; side grain fed young pork, 35c per lb.; side of heavy beef, 39c per lb. Cut, wrapped and frozen. Delivered by Nelson Transfer, phone 6-2556, Whitford's Wholesale Meats, Creston.

PLASTIC PIPE PRICES DRASTically reduced at Columbia Trading Co. ½ in. per 100 ft., $3.95; ¾ in. per 100 ft., $5.90; 1 in. per 100 ft., $9.90. Columbia Trading Co., 901 Front St., Nelson.

GIBSON DELUXE 17 CU. FT. freezer, special $279. 20 cu. ft. freezer $299. Beatty DeLuxe Wringer Washer $119 plus your trade-in. Liberty Appliances, phone 352-2910.

LIKE TO HUNT OR FISH? SEE the Honda 62 and Ridgerunner sportsmen's headquarters — Norm's Sport Shop, 300 Baker Street. Phone 352-2015.

BEDROOM SUITE, VIKING wringer washer, 21 in. TV, chrome suite, all 18 months old, baby's cot and high chair. Ph. Nelson 352-5478 or 352-3344 or contact Mrs. Stander, Ymir.

AVAILABLE BY JUNE 18, small gas range, Westinghouse fride, kitchen set, table and four chairs. Ph. 352-3849.

2 H.P. 3 PHASE 220 VOLT ELECtric motor. Ph. 365-3499, Castlegar

POWER MOWER, AUTOMATIC washer, utility trailer, furniture, etc. 918-A Kootenay St.

LLOYD SLEEPER STROLLER, good condition, $10. Phone 352-3716.

CRIB FOR SALE. PHONE 352-6040.

1-HORSE WAGON. CHEAP. APply John Poznekoff, Winlaw.

R ANDREW & CO. FINE FOOTwear. Established 1902.

MACHINERY

Used A-1 Logging Equipment

JOHN DEERE CRAWLER TRACTORS with dozer, winch and operator's guard. $2500 and up.
D6 with dozer and winch, $4500
1—4-Ton Special Heavy Duty LOGGING TRUCK and Trailer. Complete with bunks. Long and short reach. — $2500.
2 Only — Tandem LOGGING TRAILERS, one with sub-frame and trailer winch.
1—STEEL DECK with steel gin poles, blocks and winch for power line or pipeline work. — Has heavy rear roller.

MAC'S Welding & Equipment Co. Ltd.
514 Railway St. Ph. 352-5301

FOR SALE 1959 MODEL 440 John Deere G.M. Diesel powered, equipped with winch, blade and canopy. Ready for logging. Price $5100. Write P.O. Box 2627 Terminal Annex, Spokane 2, Washington or Ph. KE-5-1604.

FOR SALE ONE LATE MODEL HD7 Cat. Complete with winch, angle dozer, brush, blade, good condition. Apply F. Fiorentino, Box 1634, Cranbrook, B.C.

WANTED TO RENT

2 OR 3 BEDROOM HOUSE. VICinity of 6 Mile to Balfour. Summer home acceptable. J. R. Klovance, Balfour.

2 BEDROOM HOUSE OR SUITE by couple with no children. Ph. 352-2529.

BOATS AND ENGINES

THERMOCRAFT FIBREGLASS boats; Wacanda boats; Springbok aluminum boats; sail boats; Johnson motors; Gator boat trailers; boating accessories; trailer supplies; trade-ins. Barrett Trailer Sales. Fruitvale, B.C.

FOR SALE: 13' RUNABOUT, light veneer hull, fibreglassed in and out, 25 h.p. Elgin, controls, tank, etc. $450.00 cash. Would take boat trailer as trade-in. Ph. 352-3023 or 352-2307

ONE 14 FT. MOLD. PLYWOOD boat. Complete with all accessories. Can be sold with or without motor. Ph. 352-5766.

12 FT. ALUMINUM CAR TOP boat, 3.6 h.p. motor. Never been in water. Ph. 352-6503.

FOR SALE — PETERBOROUGH car top, 13 ft., 7½ Johnson. Excellen condition. Ph. 352-2359.

12-FOOT WALTON, PHONE 352-7763.

SEWING MACHINES

BEFORE YOU BUY A SEWING machine see the new Kenmore Push-Button Twin-Needle Automatic Zig-Zag at Simpsons-Sears. Only $99.88. Backed by our famous 20 year guarantee.

RENT A SINGER SEWING MAchine, delivered and returned $2 per week; $5 per month. Singer Sewing Centre, Phone 352-3631.

PETS, CANARIES, BEES

K 9 REG. BOARDING KENnels. Fruitvale Highway. G. A. Crawford, prop. Phone 7-3613.

COCKER PUPS, ALSO CHIHUahuas. Bird's Kennels Blueberry Creek.

ROOM AND BOARD

ROOM AND BOARD. 1018 STANley St. $75 washing incl.

ROOM AND BOARD — PHONE 352-6352.

TRAILERS

NOW FOR THE FIRST TIME IN the West Kootenays, a complete parts service. Ra Lyn Mobile Homes, Trail, B.C.

1954 AMERICAN TANDEM Trailer, 27 ft. nice cond. Full bath. $2000 or good offer, Fritz Iversen, Yahk, B.C. Phone 2-R.

MOON STATION 'POSSIBLE'

ROCHESTER, N.Y. (AP) — Exploding a nuclear device 1,000 feet below the surface of the moon could convert it into a refuelling station for future space craft, says Dr. Edward Teller, father of the hydrogen bomb. Teller told a Rochester Institute of Technology commencement Saturday that such an explosion would loosen water from rocks that could be used in a reactor to generate power for rocket refuelling.

MARKET TRENDS

NEW YORK (AP)—It was another blue Monday for the stock market Monday—about half as blue as it was a week ago.

But it was enough to send quoted values skidding an estimated $9,000,000,000, based on the decline in the Associated Press average.

Both the AP and Dow Jones industrial averages took losses amounting to roughly 50 per cent of the decline a week ago —which was the worst since 1929.

Wall Streeters expected a lower market Monday, but not this low. They anticipated a pull back from the vigorous recovery following the sickening slump of last Monday and early Tuesday.

"Normally, a secondary selloff is the aftermath of a big rebound rise," said Spear and Staff in a letter mailed to its subscribers over the weekend.

SAW LOWER MARKET

So brokers looked for a moderately lower market, and that's what it was in the morning as trading was comparatively dull compared with last week's frantic pace. The list was off to a fairly substantial loss at noon. That loss was tripled by the close.

Some Wall Streeters noted that the worst of the selling seemed to follow news that the House of Representatives ways and means committee had approved President Kennedy's proposals for a sweeping new reciprocal trade program, allowing him to cut any tariff as much as 50 per cent and bargain away completely some tariffs.

Others said that the extent of last week's rebound was too short to reassure a number of investors and, on Monday's continued weekness, orders to sell snowballed.

International Business Machines dropped 25 points, Litton Industries 13⅛, Polaroid 10¼, Xerox 7¾, Texas Instruments 9½.

BLUE CHIPS SINK

A wide range of blue chips dropped 1 to 4 points or more.

The Dow Jones industrial average sank 17.37 to 593.68.

The AP 60 - stock average dropped 6.20 to 219.20.

Volume was 5,380,000 shares compared with 5,760,000 Friday.

The ticker tape ran late on four separate occasions but was no more than three minutes late in the morning and four minutes at the close.

Dome Mines gained ⅜ and McIntyre Porcupine ¼ among Canadian issues while International Nickel fell 2½, Distillers Seagrams 1½ and Hudson Bay Mining 1¼.

American exchange prices also gave ground sharply. Volume was 1,390,000 shares compared with 1,500,800 Friday. Preston advanced ⅜ but Shawinigan dropped ½, Scurry Rainbow Oil ⅜, Jupiter Corp ¼ and Fargo Oil 3-16.

MONTREAL (CP) — A downward drift that accelerated near the close left stocks sharply lower on the Montreal and Canadian exchanges Monday. Trading was light.

International Nickel fell three points to 65¼, Algoma Steel fell 2¼ to 43, Noranda lost 1¼ to 28¾ in heavy trading, Bell Telephone fell a point to 52 and Dominion Tar dropped ⅝ in active trading.

Banks and base metals were the two hardest - hit sections, although losses predominated in all sections. Bank of Montreal lost ⅜ to 60⅛ in active trading, Royal Bank fell two points to 70¾ and Banque Provinciale eased a point to 47.

In base metals, Aluminium lost ⅞ to 23⅝, Hudson Bay Mining fell two points to 52 and Consolidated Smelters fell ⅝ to 20½.

Moore at 49¼ and Price at 46 each lost ¾ and Abitibi fell ½ to 44.

Imperial Oil lost ¾ to 44, Massey-Ferguson fell ½ to 10⅞, Trans-Canada Fund fell ⅜ to 10⅛, Hudson's Bay Company eased ⅛ to 11⅛ and Southam fell ½ to 27½ in heavy trading.

On index, banks were off 0.91 at 63.33, utilities off 0.8 at 132.7, industrials off 4.0 at 306.3 combined off 2.9 at 248.4, papers off 4.2 at 480.6 and golds unchanged at 76.73.

TORONTO (CP) — The stock market took another stiff setback Monday as industrials dropped more than 10 index points.

Amid shrinking volume, golds showed the only strength, rising more than a point on index.

Banks were down in a solid line. Toronto-Dominion fell 1¼, Royal 1½, Montreal 1⅜, Nova Scota ¾ and Canadian Imperial Bank of Commerce ⅞.

Other losers of a point or more included Consolidated Paper, Alberta Gas, Interprovincial Pipe Line and Bell Telephone. Algoma Steel dropped 2¼ to 43.

On the exchange index, industrials fell 10.73 to 555.33, base metals 5.94 at 185.91 and western oils 1.42 to 97.11. Golds rose 1.11 to 91.67. The final volume was 2,062,000 shares compared with Friday's 2,342,000.

International Nickel was weakest in base metals, dropping 3⅜ to 65¼. Hudson Bay Mining fell 1¼ to 53, Noranda 1⅝ to 28⅝ and Falconbridge one point to 49½.

Golds were paced by Dome's rise of 1¼ to 29¼. Western oils saw Home A drop ⅝, Great Plains Development and Calgary and Edmonton ¼ each and Hudson's Bay Oil ⅜.

Business Spotlight..

Canadians' Integrity Impresses Businessman

By FORBES RHUDE

MONTREAL (CP) — The Canadianism of Canadians is what impresses F. D. Mathers most after a year as president of the Canadian Manufacturers' Association.

Here from New Westminister, B.C., to lead the association's annual meeting, Mr. Mathers summed up in an interview his reactions to a term of office that has taken him from coast to coast and brought him into contact with many hundreds of people.

"It has been a remarkable experience," he said, "and what struck me most is the integrity and fineness of the people I have met and the deep-seated Canadianism in Canadian life."

Of the country's manufacturers, he stated:

"I have learned what sacrifices many are making in their own business in order to stay Canadian. I haven't been disappointed in a single one.

"This is not anti-Americanism. In fact, heads of subsidiaries of United States companies are often more Canadian in their attitudes than anyone else."

Mr. Mathers president of Royal City Foods Limited has had a bird's eye view of Canada practically as well as figureatively.

FLY FROM WEST

He and Mrs. Mathers, sometimes referred to as "the flying Mathers," flew here from the Pacific coast in their own single-engine, four - passenger Beachcraft Debonair aircraft.

Both are licensed pilots and spell each other off in piloting and navigating.

They left Vancouver a week ago, making calls in the Okanagan Valley, Winnipeg, Toronto and Ottawa.

The association's annual meeting got under way Monday and during two days of sessions will discuss a wide range of topics under the general theme of Build Industry—Build Canada. About 85 people are on the program as speakers, panelists or chairman, including 33 main addresses.

Finance Minister Fleming will give the opening address.

About 1,000 delegates, including accompanying wives, are attending.

Prison Inmates Raise Money to Help Youngsters

MONTREAL (CP) — Nicker Nekrassos, a lifer at St. Vincent de Paul Penitentiary in a north-end Montreal suburb, had the idea 16 months ago that "there were a lot of people in the world in worse situations than we were."

He decided to do something about it.

He got 250 of his fellow prisoners interested in a plan to raise money to help children in depressed countries. They raised money through sales, raffles and collections.

"It comes in small amounts but we always have enough," he said, explaining that most of the money comes from sale of products made in prison shops.

The prisoners have "adopted" a Chinese boy in Hong Kong he said, explaining that most of the money comes from sale of products made in prison shops.

The prisoners have "adopted" a Chinese boy in Hong Kong and a Greek girl whose father was killed in the Second World War

A radio raffle was held to raise extra money to send the 11-year-old Chinese boy to a English school in Hong Kong.

When the men can afford it, they send packages of food and clothing to needy refugees around the world.

GO ON STRIKE

FRANKFURT (AP) — Flight control personnel in West German airports started a two-day strike for higher wages Monday, halting commercial air traffic through the country. Military planes and commercial flights to isolated West Berlin were not affected. Control centres were manned to clear them, but the controllers refused to give safety clearance to any other commercial traffic.

"ACHING MUSCLES,
TENDER TENDONS,
CRYING CARTILAGES."

A WAHL VIBRATOR
$9.95

Applied properly, will relieve and aid your aches and pains.

Next to your own masseur—a WAHL IS BEST

MANN DRUGS LTD.

The Record Rack

by The Sour Notes

SALOME (Birgit Nilsson, Eberhard Wachter, Gerhard Stolze, Grace Hoffman, Georg Solti conducting the Vienna Philharmonic Orchestra.)

Richard Strauss' sensual drama of the venomous intrigue of the jealous psychopath Salome, is impressively conveyed in a two record set, including a wealth of information, a translation of the German, in an accompanying booklet.

The tense dramatic undercurrent of potent sensuality, which sparked condemnation in some areas, surges with the appearance of the two main adversaries Salome and Jokannan.

A dramatic soprano unsurpassed today in range, dramatic flexibility and power of voice, Nilsson's Salome is a vivid striking portrayal.

Wachter, a young German baritone, brings youthfulness to the role of the holy man, thus more sharply etching the sensual motivation of the headhunting seductress.

Solti's reading is authoritative, discriminant and faithful. The latter attribute shows no respect for the singer, opening scenes, as cacophony reigns to develop the beat theme. The tumulous din is as Strauss preferred.

Sterling performance.

SUMMER FESTIVAL (20 of the world's greatest artists).

The summer season, the slow period for the recording industry, affords an opportune time for the avid record collector. To hold public attention, low price promotion albums like this two record set hit the market, low priced with high valued performances.

The likes of Fiedler, Solti, Stokowski, Munch, Richter, Nilsson, Price Cliburn Tebaldi Reiner, Moffo, Lanza, Bream contribute their talents in 19 outstanding selections in this bargain bonanza.

Engineering is excellent, performance superb, material superior.

Artists speak for themselves.

REMEMBER JIMMY (Jimmy Dorsey Orchestra, Bob Eberley and Helen O'Connell.)

During the early forties, the Jimmy Dorsey band was the best ambassador the United States had for Latin America.

The big three (Dorsey, Eberley, O'Connell) specialized in popularizing Latin rhythms. Eight of the unit's dozen big hits presented here are associated with south of the border, Green Eyes, Amapola, Tangerine, Yours, etc.

The original recordings have been re-glossed for a pseudo-stereo effect.

Tops from an era when Latin America was epitomized by coffee and Carmen Miranda.

A GREAT BAND WITH GREAT VOICES SWING THE GREAT VOICES OF THE GREAT BANDS (Si Zentner Orchestra and Johnny Mann Singers).

Big sounds of the swing era, band and vocal groups, are attired in shouting brass and mellow voices in this latest tribute.

Stereo engineering is excellent with voices spotted in the arrangements like any other section of the orchestra. This unique approach injects freshness into the jaded lyrics of Paper Doll, At Last, If I Didn't Care.

Title explains all.

MR. BROADWAY (Tony Bennett).

A prolific singer of ballads, Tony Bennett has called frequently on the Great White Way during the past decade.

Bennett makes an eloquent statement for the Broadway ballad, preferring to allow the lyrics convey the magic. The common pitfall of overworked tunes is avoided as Bennett concentrates his artistry on the likes of Follow Me, Lazy Afternoon, Put On a Happy Face, Comes Once In a Lifetime.

A fine craftsman maintains his high standard of performance.

MIDNIGHT IN MOSCOW (Al Caiola and his Magnificent Seven.)

The most popular export from behind the Iron Curtain in the past decade needs as much introduction as its dixie style.

Guitarist Al Caiola expands on the modified dixie tempo wth the commercial beat to 12 standards identified with various areas on the globe.

Caiola's big guitar sound is front and center, a la Condon, sharing honors with a snappy trumpet and enthusiastic combo. Tops being "Song of India."

Travelling guitar.

GUYS AND DOLLS (The Kirby Stone Four.)

The happy swinging sound of the Kirby Stone quartet bounces through a perfect setting for their style, the brash Damon Runyon's fantasy of the fifties.

Augmented by a female chorus, the exuberant group features an innovation, outlining the plot in special lyrics during the overture, called libretto-ture.

Their syllable singing style, compact ensemble work is right for Frank Loesser's invigorating score in this enjoyable production packed with vitality and vivacity. Their rousing "Sit Down, You're Rockin' The Boat" is a showstopper.

Rejuvenated Broadway.

THIS FLING CALLED LOVE (Eileen Farrell with Percy Faith and his orchestra.)

Eileen Farrell is an operatic soprano first and a torch singer secondly.

The dynamic soprano possesses the versatility of voice to sing popular ballads with conviction and warmth but her operatic training, faultless phrasing, powerful range, is a far cry from the melancholic, blue smeared intonality of the torch singer.

A subdued tempo, highlighting strings arranged by Faith, provides a richly-rued background for a dozen standards.

Ambitious effort.

PEANUTS (Kaye Ballard and Arthur Siegel.)

Sound affects for musical interludes breathes life into the world of creator Charles Schulz' contribution to "laughter with thought" comic strips.

Kaye Ballard is tops as the mocking, illogical, smug, petulant, derisive chatterbox Lucy while Siegel as the sincere, apolegetic, well wishing Charlie Brown proves a true tempered foil for cartoonist Schulz', modern commentary.

Because the strip depends largely on visuality, much of Peanuts charm is lost where the voice must imply all and the imagination assimilate as best it can.

Lovers of Peanuts.

Montreal Milk Price Lower

MONTREAL (CP)—The retail price of milk in Montreal has dropped two cents to 23 cents a quart.

The price of a three-quart container dropped to 61 cents from 67 cents.

The sudden weekend decrease almost went unnoticed by shoppers.

A spokesman for the Montreal Dairy Association said Monday the price cuts were "obviously" the result of competition "taking its toll." Two Montreal dairies refused to go along with increases imposed last March 1 by the association

The lower prices affected only the Montreal metropolitan area.

Enthusiasm, Good Weather Make Procter School Meet Success

PROCTER — Perfect weather, a good deal of effort by teachers and help from local residents made the Procter elementary school track meet held at the school grounds a complete success.

Races were called and supervised by G. Clarkson and Mrs. C. Price, while records were kept by W. Henke. A race for the preschoolers ended in everyone winning an ice-cream cone. Twice during the day the children were given free ice cream by the Procter PTA. Members serving were Mrs. W. Henke, Mrs. F. Barlow and Mrs. A. Wilbur.

The day finished with two softball games by Houses A and B. Grades 4 and 5 won by House A and grades 6 and 7 won by House B. Both the games were umpired by Jim Bedard.

The Procter Flashlight Club cup for highest number of points was won by Gordon Fitchett and crests for second and third highest went to Douglas McMullin and Janet Sokoloski. The house trophy was won by House A, captained by Linda Clarkson.

Dash, girls 6 and 7—Diana Parsons, Leslie-Ann Fitchett; boys—Dale McMullin, Kenneth White, Rodney Barlow; girls, 8 and 9—Carol Ward, Bernadette Yaworski, Cathy Sokoloski; boys—Peter Laing, Cameron Barlow, Kenneth Kirkendall; girls, 10 and 11—Janice White, Judy Clarkson, Jean White; boys—Douglas McMullin, Jerry McKinnon, Greg Wilbur; girls, 12 and 13— Janet Sokoloski, Linda Clarkson, Hasi Lehanart; boys — Gordon Fitchett, John White, Mike Talbot.

Softball throw, boys and girls, 6 and 7—Rodney Barlow, Dale McMullin, Ken White; girls, 8 and 9—Carol Ward, Bernadette Yaworski, Cathy Sokoloski; boys —Cameron Barlow, Peter Laing, Clarence Flegel; girls, 10 and 11 —Judy Clarkson, Linda Iwanik, Shirley Moores; boys — Douglas McMullin, Jerry McKinnon, Tom Goldsbury; girls, 12 and 13—Linda Clarkson, Janet Sokoloski, Pamela Rowley; boys — Gordon Fitchett, Mike Talbot, Jacky McCulloch.

Sack race, girls and boys, 6 and 7—Ken White, Rodney Barlow, Dale McMullin; girls, 8 and 9 — Bernadette Yaworski, Carol Ward, Elaine Rutherglen; boys—Kenneth Kirkendall, Cameron Barlow, Bobby Stafford (tie); girls, 10 and 11—Judy Laing, Judy Clarkson, Shelley Stafford.

Boys, 10 and 11, Douglas McMullin, Freddie Sokoloski, Jimmy Stevens ;girls, 12 and 13, Janet Sokoloski, Pamela Rowley, Flora Toering; boys, Gordon Fitchett, Mike Talbot, Jackie McCulloch.

Three-legged race, boys and girls 6 and 7, Rodney Barlow and Joe Nicholas, Dale McMullin and Allan McLeod; girls 8 and 9, Elaine Rutherglen and Carol Word, Cathy Sokoloski and Bernadette Yaworski; boys, Cameron Barlow and Peter Laing, Clarence Flegel and Kenneth Kirkendall, Tony Nicholas and Bobby Stafford; girls, 10 and 11, Judy Clarkson and Janice White, Reita Fitchett and Freda Franson, Diane Yaworski and Betty-Ann Lang; boys, Douglas McMullin and Freddie Sokoloski, Barry Laidlaw and Kenny Hartzel, Jimmy Stevens and Jack Sutton; girls, 12 and 13, Flora Toering and Janet Sokoloski, Linda Clarkson and Roelie Toering, Valerie Smith and Hasi Lehanart; boys, Gordon Fitchett and John White, Mike Talbot and Jackie McCulloch, Larry Kosma and Elliot Laidlaw; broad jump, boys and girls, 6 and 7, Rodney Barlow; girls, 8 and 9, Bernadette Yaworski, Carol Ward, Elaine Rutherglen; boys, Peter Laing, Cameron Barlow, Bobby Stafford. girls, 10 and 11, Judy Clarkson, Erica Smith, Shirley Moores; boys, Jack Sutton, Douglas McMullin, Jimmy Stevens; girls, 12 and 13, Janet Sokoloski, Janet Iwanik, Hasi Lehanart; boys, Gordon Fitchett, John White, Larry Kosma; girls, skipping, 6 and 7, Leslie-Ann Fitchett, Diana Parsons; 8 and 9, Bernadette Yaworski, Carol W ard, Elaine Rutherglen; chicken fight, boys, 6 and 7, Allan McLeod, tie, Dale McMullin and Stuart Sokoloski; boys, 8 and 9, Peter Laing, Cameron Barlow, Kenneth Kirkendall; ihgh jump, girls, 10 and 11, Judy Clarkson, tie, Janice White, Shirley Moores; boys, Douglas McMullin, Greg Wilbur, Jimmy Stevens; girls, 12 and 13, Janet Sokoloski, Pamela Rowley, Linda Clarkson; boys, Gordon Fitchett, Mike Talbot, John White. relays, juniors, grades 4 and 5, won by House A; seniors, grades 6 and 7, won by House B; hop, skip and jump, girls, 10 and 11, Judy Clarkson, Erica Smith, Sharon Nicholas; girls, 12 and 13, Janet Sokoloski, Linda Clarkson, Hasi Lehanart; boys, Gordon Fitchett, John White, Jackie McCulluch.

Former Kitimat Construction Chief Dies

Kinnaird resident John Haapala aged 54, died suddenly in Castlegar Hospital Saturday.

Born in Finland February 14, 1908, he came to Canada 31 years ago settling in Houston, B.C. He later moved to Victoria before going to Prince Rupert where he married in 1941. He was superintendent of construction for seven years at the Kitimat Aluminum plant. Later he moved to Kinnaird where he made his home until his death.

He was a member of the local IWA and held a similar position as construction superintendent for Kaiser Gilpin during the building of the Celgar Pulp Mill. For the past year he was in partnership with a building and contract firm at Kinnaird.

During World War II he served three years with the Royal Canadian Engineers. He is survived by his wife Lillian at home, three brothers, two living in Finland and Michael in Victoria and one sister in Finland.

Funeral services are to be held Tuesday, Rev. H. Clark officiating, with interment in Park Memorial Cemetery at Kinnaird.

News of the Day

RATES: 30c line, 40c line bold face type; larger type rates on request. Minimum two lines.

Queen City Rebekah Lodge Tonight—8 p.m.

Trail Business College New Term Begins Sept. 4

Haigh Tru Art Beauty Salon 576 Baker St. Ph. 352-3313

June 6 — Mount St. Francis Tea and Open House.

Remember **BRADLEY** for all your travel. Phone 352-5831.

HEAR PETER'DEWDNEY CKLN TODAY, 12.05 P.M.

Large size 30" Clam Chairs. $5.95 each.
STERLING FURNISHERS

Save gears and tears. Phone 352-5252 Sterling Hotel.
NELSON DRIVING SCHOOL

CARS free films at the Cathedral Hall, Thursday, June 7, at 8 p.m. All welcome.

Just arrived, Costume Jewellery red and white, black and white.
TED ALLEN'S JEWELLERY

New Democratic Party committee rooms 425 Baker Ct. 10 a.m.-5 p.m. Ph. 352-3434.
VOTE HERRIDGE

ATT'N B.C. GOV'T EMPLOYEES
General meeting will be held at Canadian Legion Hall on Tuesday, June 5, at 8 p.m. Please attend.

Monthly meeting RNABC June 5 in form pot luck supper Hard-time costumes will be worn, with prize for poorest dress at home Mrs. R. Mulcaster, Lakeview Crescent.

BINGO
LEGION HALL TONIGHT

Hear Peter Dewdney on The Supremacy of Law. CKLN at 12:05 p.m.

SOUTH SLOCAN
Folks — You have a date **TONIGHT** with **BERT HERRIDGE** W.I. Hall. 8 p.m.
RE-ELECT HERRIDGE

NELSON SUMMER SCHOOL OF FINE ARTS
July 9 to August 3.
Brochure on Request. Box 82 Nelson. Phone 352-5702.

SOCRED MEETING
Mines Minister Kiernan and Social Credit candidate Les Read address a public meeting in Trail at 8 p.m. tonight. Everyone welcome.

CCF-NDP NEWS
Meet Mr. Herridge Today
Coffee Party at 306 Carbonate, 2:30 p.m. South Slocan WI Hall 8 p.m.

CKLN 5:50 p.m. Mrs. M. E. Drew

Regular meeting June 7, 8 p.m. representative of VLA in attendance.

Edmonton's population has grown from 4,000 in 1900 to 355,000 in 1962.

CAR ROLLS ON CUTOFF; ONE HOSPITALIZED

KINNAIRD — One Rossland man was sent to hospital and two other Rosslanders were not injured when their late model vehicle went out of control and left the Kinnaird-Christina Lake Cutoff, seven miles west of Kinnaird about 1 a.m. Sunday.

Returning from Christina Lake, Ronald Roth, car's owner, was tossed out as the car rolled down the 40 foot embankment. The car came to rest in an unique position, pinning Roth underneath but not seriously injuring him. He was taken to Castlegar hospital and later removed to Rossland hospital. His condition is reported good, suffering mainly from lacerations to scalp and body.

Well known Rossland hockey player Gerry Zanussi, driver of the vehicle, and Bill Robertson, were not injured.

Damage is estimated at $1200. RCMP are investigating.

Canada May Make Up Losses If U.K. Joins European Group

By FORBES RHUDE
Canadian Press Business Editor

MONTREAL (CP) — Canada may more than make up in sales to the Common Market what she may lose if Britain joins the European group, F. D. Mathers, president of the Canadian Manufacturers' Association, said Monday in an address to the association's annual meeting.

A few years ago it would have sounded foolish to suggest that Canadians could sell manufactured goods in Europe, and that some of our most intense competition continues to come from there, he said.

"We are, perhaps, less aware of the extent to which rising living standards and higher labor costs in Europe are improving our own ability to compete there, provided tariff and other barriers are not arbitrarily raised against us."

Mr. Mathers said his prediction is subject to continuance of the rate of economic growth and rising prosperity that has characterized Western Europe since formation of the European economic community.

According to estimates, within eight years Western Europe's population will have climbed to 320,000,000 — more than the combined population of the United States, Canada and Mexico.

"Her living standards will also have moved close to our own and many of their production costs may be expected to approximate more closely those prevailing in North America. In these circumstances, common sense dictates that we should do all in our power to hold down our own costs."

Mr. Mathers' comments were contained in a text made available to the press in advance of delivery.

Noting movements towards liberalization of trade, Mr. Mathers commented:

"There are few of us who would not recognize the desirability, even the necessity, of our going along with such proposals for freer trade internationally as can be worked out consistent with the essential well being of our own industries and the national economy.

"At the same time we should take care not to give away more than we get. We have not always in the past been as careful as we should have been, with unfortunate results for a number of our industries."

Mr. Mathers, president of Royal City Foods Ltd., New Westminister, B.C. urged "an even greater flow of skilled and knowledgeable people" to Canada through immigration.

In regard to relations with the United States, he said:

"If there is one thing that both English- and French-speaking Canadians are agreed upon, it is surely our refusal to be absorbed into the American union. Such determination does not deserve the anti-American tag that some people both inside and outside Canada persist in attaching to it.

"The traditional closeness and warmth of our relationship with the U.S. is the proof that to love Canada is not to hate the U.S."

Odds... and Ends

by M.D.B.

QUACK, QUACK. Translated that means it is fine weather for ducks and I am inclined to believe it is strictly for the birds. I planted sweet peas and only three come up. I imagine the others just couldn't face the cold, cruel world. And I hear on the radio that farmers are despairing of their corn crop, but th eir peas are doing pretty well. I do wish it would get around to being spring before it's time for summer.

* * *

A friend from Ymir writes to tell me that while digging in the garden he unearthed a token. On one side were the words "Good for 12½ cents in trade" and on the other side is written "The Manhattan I & B Nelson." He was wondering whether I could tell him anything about it, but it sounds before my time. Does anyone have a clue?

* * *

On a drive up the lake Sunday I was dismayed os usual by all the election posters plastered on tree, telephone pole and rock. I always understood there was to be no posting of signs by the highway anyway. It is bad enough having these would-be dynamic faces staring out from every nook and cranny until election day, we might e ven be able to stand it if only they would disappear afterward, but they don't. They linger on in various states of tatterment forever and a day it seems, until finally the wind and weather or children do their worst. Even then they don't altogether disappear, but blow about the countryside until they fall into the water soaked ditches by the roadside to stare up at one from among the green slime. There ought to be a law!

* * *

A person doesn't realize just how many telephone numbers were at tongue-tip, so to speak, until the whole city gets a new set of numbers. It will be the first number change for many of Nelson's oldest business firms. Canadian Pacific Telegraph, I believe, has had 14 since its beginning, and for three of the drug stores this will be the first phone number change. A couple of old established men's clothing stores and a shoe store have all had the same phone numbers since their beginnings. The fire hall has had the number 80 and police 480 since way back when. For these people the new numbers will take some "getting used to." I should not be surprised if there are not some private citizens who have retained their original number since coming to Nelson, too. Well, happy dialing, everybody.

DAKS SLACKS
Just Arrived!
Leisure begins with DAKS — superb comfort with supreme good looks.
Self-supporting—no belt or pressure round the waist — The famous English Comfort-in-Action Trousers.
EMORY'S LTD.
THE MAN'S STORE

Japan To Send Vessel To U.S. Testing Area

TOKYO (Reuters) — The Japanese government said Monday it will send a survey vessel July 15 to the vicinity of danger zones in the Pacific to test for radioactivity from current U.S. nuclear tests.

A spokesman said the vessel Skhoyo Maru, carrying five scientists, will engage in research on radioactivity for 16 days.

About 20 Japanese fishing boats will be asked to collect data on radioactive contamination.

Have the Job Done Right!
VIC GRAVES
LIMITED
MASTER PLUMBER
PHONE 352-3315

PRESCRIPTION SPECIALISTS
Rexall DRUGS
Your Rexall Pharmacy
CITY DRUG

Nelson and District Rambler Dealer
PARKVIEW MOTORS Ltd.
323 Nelson Ave. Phone 352-5355
NELSON, B.C.

Creston's Rambler Dealer
Orchard Motors
Phone:
EL 6-2505 Days
EL 6-4124 Evenings
CRESTON, B.C.

In Cranbrook It's
Van Horne Service
for
Rambler Sales and Service
Phone JU 6-2541
CRANBROOK, B.C.

Visit Your ----
Rambler Dealer
in East Trail
EAST TRAIL MOTORS
Phone: Trail 364-1205 1694 2nd Ave.
(Across from New Safeway)
TRAIL, B.C.

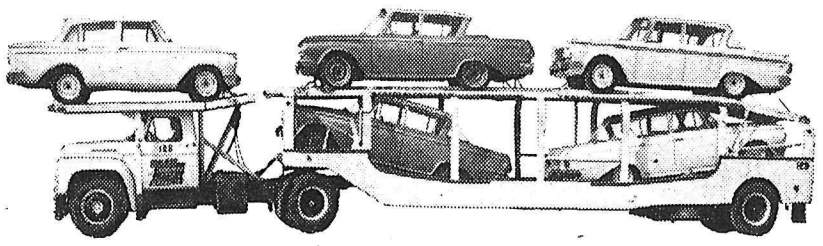

How other major car manufacturers help us sell more Ramblers

Soon after Rambler introduced its first sensibly-sized car our competitors saw the trend we had started and went into compact car production. Despite the increased competition, they actually gave us a boost by making you more compact conscious.

Remarkable proof of this has been our success. In 1961, for instance, our sales increased by 50% over the previous year. And almost 100 new dealers joined us during the same period. This year sales are up 60% over last year.

With years of experience behind us, we are able to produce a vastly superior compact. For example: we pioneered Single-Unit construction; developed Deep-Dip rustproofing, specially for Canadian conditions and introduced the Ceramic-Armoured muffler, guaranteed for as long as you own the car. This year we added such new features as self-adjusting Double-Safety brakes; and a battery and coolant, both with a two year guarantee.

Rambler stands alone as the one automotive manufacturer really interested in providing what we call "maximum usefulness to the user". This, we feel, is the main reason for our success.

To prove this to yourself, take a look at the so-called compacts first. Then visit your Rambler dealer. You'll have no doubt that Rambler is Canada's best all 'round car value.

Rambler
A PRODUCT OF AMERICAN MOTORS (CANADA) LIMITED

PARKVIEW MOTORS LTD.
323 Nelson Avenue Phone 352-5355

CRESTON
ORCHARD MOTORS