60 Years of Daily Service to the Kootenays.

Nelson Daily News

Published at Nelson, transportation, financial and trading centre of the Kootenay-Columbia area

Vol. 61 — NELSON, BRITISH COLUMBIA, CANADA—TUESDAY MORNING, JULY 17, 1962 — 10 Cents — No. 72

PROVINCIAL LIBRARY & ARCHIVES VICTORIA B.C. 23 Dec 62

WEATHER FORECAST

Kootenay: A few showers, thunderstorms afternoon and evening. Continuing very cool. Low and high at Cranbrook and Crescent Valley, 45 and 72.

West Says Russ "Act of Goodwill" Falls Short

LIVE FROM EUROPE—Telstar bounced these TV programs from Europe to the U. S. The singer is Michelle Arnaud, in France. In England, Charles Boothe (lower, second left), general post office deputy chief engineer, speaks to the U. S. These are first TV shows via Telstar from over there.

Ben Bella Gains Abbas' Support

Opposing Leaders Call Crisis Meetings as Political Pot Boils

By BASIL CHAPMAN

ALGIERS (Reuters) — Former provisional premier Ferhat Abbas re-entered the Algerian political arena Monday to cast his lot with dissident Vice-Premier Mohammed ben Bella.

Abbas, who for three years headed the Algerian provisional government until replaced last summer by ben Youssef ben Khedda, joined ben Bella at the latter's headquarters in Tlemcen.

Another arrival at the western Algerian city was Col. Houari Boumedienne, who has flouted Premier ben Khedda's recent order dismissing him as chief of staff of the 40,000-man national liberation army.

Arrival of the two leaders in Tlemcen came as the political kettle here reached the boiling point, with both sides calling crisis meetings Monday night.

Abbas had not so far declared the role he intends to play other than that of "reconciliation."

His stock remains high with the man in the street here and he is one of the few leaders whose prestige is not based on regional considerations.

Meanwhile, the provisional government's Information Minister Mohammed Yazid, said secret meetings were continuing between chiefs of the six politico - military commands which now wield most of the power in independent Algeria.

The command leaders were understood to be discussing the possibility of a full-scale meeting of their councils to agree on a procedure for choosing a National Liberation Front political bureau which would have the job of patching up differences.

Ben Bella, however, is insisting on a meeting of the national council of the Algerian revolution (Parliament) to solve the dispute.

An informed source close to ben Bella said in Tlemcen that if ben Bella's faction came to power the Franco-Moslem peace pact might be scrapped.

Ben Khedda, whose negotiators signed the pace ending the 7½-year Moslem war against France, is committed to upholding it.

Lengthy Repair Job!

By EDDY GILMORE

LEICESTER, England (AP)—Britain's nationalized gas industry began an investigation Monday into why it took 19 workers four weeks to repair one tiny leak in a stove.

What happened was this:

Retired schoolteacher Ada Scott telephoned the East Midlands gas board that there was a small leak in her stove.

From that point on, Miss Scott kept a diary of the arrivals and departures of the gas men:

May 3—Two men arrive, remove the stove and install a smaller one.

May 4—Two men deliver a second stove. They leave it in the back yard.

May 5—Man calls to investigate.

May 7—Man calls and says the second stove was delivered by mistake. Later in the day two men arrive to install the second cooker, but go away without doing it..

May 8—Two men return Miss Day's original stove and leave it in the yard beside the second cooker.

May 15—Two men remove the second stove.

May 21—Two men call for the first stove. Then they announce they are not authorized to disconnect it.

Later on May 21 another man arrives, disconnects the first stove that was on loan; re-installs the original stove, but leaves the first stove in the yard.

May 28—Two men take away the stove from the yard.

May 30—A man calls to see if everything is all right.

At that point, Miss Scott got angry and complained to the gas board.

Sunday an official called to apologize.

Said Miss Scott:

"I complained because I thought it outrageous to have 19 men in the house to sort out such a small matter."

A spokesman for the gas board commented:

"We just can't understand how all this has arisen. A full-scale investigation has been ordered."

Zorin Says Russia Has Met West Halfway on Questions

By MOHSIN ALI

GENEVA (Reuters)—The Soviet Union modified its draft disarmament treaty Monday in an "act of goodwill" that Western delegates said conceded no major point.

Soviet delegate Valerian Zorin told the 17-nation disarmament conference here that his "additions and clarifications," which affected only conventional weaponry, met "the position of the Western powers in a number of important questions halfway." He said he hoped the West would react by agreeing speedily on a treaty.

But Western spokesmen pointed out that the modifications left intact the Soviet position that all nuclear weapon delivery vehicles must be destroyed and all foreign military bases dismantled in the first stage of disarmament.

On the question of a nuclear test-ban treaty, being considered separately by a three-nation subcommittee of the conference, Zorin also conceded nothing.

HOPES ROSE

Following Saturday's hint by chief American Delegate Arthur Dean that the West might drop its insistence on control posts on Soviet territory, hopes had risen that the Soviet Union, too, might make concessions and a test moratorium could be agreed on.

The Soviet modifications, involving only the Soviet draft treaty for general and complete disarmament of March 15, included a number of concessions to the American draft treaty.

Zorin told the conference the Soviet Union now was willing to accept the U.S. position on the gradual reduction of conventional weapons.

This calls for a 30 per cent reduction in the first stage of disarmament, a 35 per cent cut in the second stage, and a cut in the third and final stage to levels necessary to equip military contingents (police) to be maintained for internal security in a disarmed world.

READY TO ACCEPT

Zorin said the Soviet Union also was ready to accept the American proposal for establishing rapid communications among the Kremlin, the White House, other heads of government including the United Nations secretary-general.

Two other proposals in the new article called for:

1. A ban "from the very outset of the first stage (on) major joint military movements and manoeuvres with the participation of armed forces of two or more states."

In addition, signatories to the treaty "shall agree to advance notification of major military movements and manoeuvres of the national armed forces within their national territories."

2. An exchange of "military missions between states and groupings of states to improve relations and mutual understanding among them."

Cabinet Shuffle Macmillan's Biggest Gamble

LONDON (CP) — Prime Minister Macmillan virtually completed his massive ministerial purge and government reconstruction Monday night with the announcement of 24 new appointments.

A day of suspense and uncharacteristic hustle in Whitehall was climaxed with the news of the resignation of nine more ministers in the second phase of the operation.

In the tidying-up operation still to come, Macmillan must appoint a solicitor-general and one or two whips.

Observers feel the government shakeup is one of the biggest gambles in the British leader's career.

"Either there's a renaissance for our party, or we'll be in real trouble when the next election comes," said one Conservative source.

At the same time the changes delighted Labor party opponents of the 68-year-old prime minister because they appeared to have put the Conservative party into its most jittery and confused mood since the 1956 British-French invasion of Suez.

Newspapers normally friendly to the government described Macmillan's purge in terms such as "savage massacre" and "ruthless execution."

92 - Vote Margin Gives Stormont to Liberals

CORNWALL, Ont. (CP)—Lawyer Lucien Lamoureux won Stormont riding for the Liberals Monday with a scant 92-vote margin over Grant Campbell, seeking re-election for the Progressive Conservatives.

Mr. Campbell announced immediately that he will seek a recount.

Mr. Lamoureux, who trailed in the early count, forged ahead and then lost his lead, but went in front to stay on returns from the last few polls.

The other two candidates in the four-way contest, Mel Rowat of Social Credit and Mrs. Marjorie Ball of the New Democratic Party, trailed far behind.

Final figures from the 139 polls: Mr. Lamoureux 11,661, Mr. Campbell 11,569, Mr. Rowat 1297, Mrs. Ball 970.

The Stormont voting was deferred from June 18 when the rest of Canada voted because Albert Lavigne, Liberal nominee, died after nominations had been held.

Monday's result reduced the PC's plurality over the Liberals in the 265-seat Parliament to 16 seats. The standings: PC 116, Liberal 100, Social Credit 30, NDP 18.

The Burnaby-Coquitlam seat in British Columbia, won by Erhart Regier, NDP, June 18 became vacant Monday when Mr. Regier resigned to make possible a by-election in which T. C, Douglas, NDP leader, will seek election to Parliament. Mr. Douglas was defeated in Regina City June 18.

Monday's winner was executive assistant to Lionel Chevrier, transport minister in the St. Laurent Liberal administration. Mr. Chevrier, who sat for Stormont for 19 years in the House of Commons, now represents Montreal Laurier.

"I don't believe it," was Mr. Lamoureux' first comment after hearing the result. He added: "It makes me feel very good."

Mr. Campbell, also a lawyer, had no immediate comment except to say he will seek a recount. He entered Parliament in the PC's 1958 sweep, defeating Mr. Lavigne by 13,964 votes to 11,977. Mr. Rowat, who also contested the 1958 election, received only 331 votes that year. The Co-operative Commonwealth Federation, predecessor of NDP, did not contest the 1958 vote.

OTTAWA (CP) — Liberal Leader Pearson said Monday night the party victory in the deferred Stormont election is a "further condemnation of the Diefenbaker government and it emphasizes the absolute necessity of that government, which is a minority government, calling Parliament together immediately."

He commented only briefly from his home on the narrow decision won by Lucien Lamoureux over incumbent Grant Campbell, Progressive Conservative elected first in 1958.

Mr. Pearson called the Stormont result a great Liberal victory won by a fine young candidate who had been campaigning less than a month.

Gordon Calls For Easing of Rules

TORONTO (CP) — Canadian National Railways president Donald Gordon called Monday for an overhaul of regulations governing both labor negotiations and transportation to help the publicly - owned rail system meet growing competition.

Urging more effective procedures for dealing with union demands, Mr. Gordon suggested some form of voluntary binding arbitration might be the answer.

Mr. Gordon said government transport rules should be relaxed to allow the CNR to meet mounting competition from other modes of transportation.

He had a joint meeting of two service clubs and the Chamber of Commerce that measures to improve CNR efficiency should form part of a constructive drive by all Canadians to "improve our standard of living in our new world environment."

NEED NEW RULES

Mr. Gordon said that "what is required is an overhaul of the rules of the game in the labor code, so that there will be equal rights and responsibilities for all parties, and more adequate machinery for the settlement of disputes such as those that have characterized the railway industry."

Federal conciliation procedures are underway currently between the major Canadian railways and 15 unions representing about 100,000 non - operating employees, some 74,000 of them CNR employees. Union wage and job - security demands would cost an estimated $46,000,000 annually — about $35,000,000 to the CNR.

Mr. Gordon said that while many major industries deal only with a single union each, CNR has almost 200 labor contracts with 35 different unions and "continuous, day - by - day negotiation is therefore unique to our industry and never ceases."

BINGO ONLY ONCE IN THREE WEEKS

VICTORIA (CP)—An official of the attorney - general's department said Monday B.C. bingo operators who hold games more than once every three weeks will face prosecution next month.

The official said RCMP will "visit" a number of bingo games to warn operators they must be held only "occasionally."

The department considers a game every three weeks to be occasional, said the official. He said RCMP will not stop games they visit in the next three weeks, but will advise operators to conform with "occasional" provision of the criminal code.

FRANK SLIDE SURVIVOR DIES

PENTICTON (CP) — Funeral services will be held here for Mrs. Jane Anne Rose who died Saturday at the age of 87. Mrs. Rose was one of few survivors of the Frank slide which killed most of the residents of the Alberta town more than 50 years ago.

Lord Taylor To Strive For Impartiality

TORONTO (CP) — Lord Taylor, on his way to advise the Saskatchewan government on the provincial medical care dispute, said Monday it will be difficult for him to be impartial but he will try his best.

The British doctor-peer said during a stop-over here on a flight from London to Regina that in his opinion a government-operated plan with medical advice is the ideal medical care system.

He stressed that he has been invited to Regina by Premier Lloyd to advise the government and not to act as a mediator in the dispute between the government and the Saskatchewan College of Physicians and Surgeons.

"I might give them good advice or bad advice, but it will be straight advice," he said.

He added he hopes to "chat" with the doctors. "If I can help the doctors in any way at all I will do so but that's up to them." He said the doctors have made no move to contact him.

NDP Youth Would Lower Drinking Age

SASKATOON (CP) — Resolutions calling for the abolition of religious instruction and symbols in public schools and the ending of government movie censorship were passed Monday at a political youth convention here.

The 43 delegates, between the ages of 16 and 30, attending the opening of the two-day Saskatchewan New Democrat Youth Conference also endorsed a motion calling for lowering of the minimum age limit to 18 from 21 for serving alcoholic beverages in public places.

$2 Million Dredge Sinks

KITIMAT, B.C. (CP)—The $2,000,000 dredge G. K. McKenzie sank Monday in 300 feet of water in the vicinity of Egg Island in Queen Charlotte Sound, about 225 miles south of here.

The floating dredge was en route from Vancouver to Kitimat where it was to carry out dredging operations for the Aluminum Company of Canada to remove silt and gravel from the channel in front of Alcan's permanent dock.

The dredge is owned by B.C. Bridge and Dredging Co. Ltd.

Dredgemaster Capt. L. C. Gillis, who arrived here by chartered aircraft and then left for the scene of the accident, said there was no loss of life involved in the sinking, but he would make no further comment.

Canada Doctors Back Sask. MDs

SASKATOON (CP)—Dr. A. D. Kelly, general secretary of the Canadian Medical Association, returned here Monday and said doctors throughout the country are solidly behind those in Saskatchewan.

He told a press conference that no issue has united doctors so much as the medical care dispute in Saskatchewan.

Most doctors in the province are boycotting the government's compulsory medical care plan implemented July 1.

Dr. Kelly flew here Monday from Toronto where he attended a meeting of top officials of the CMA. Assurance was given there of support for the Saskatchewan doctors' stand.

Even in Quebec, where there are three separate doctors' organizations, doctors are united behind those in Saskatchewan, he said.

Dr. Kelly was here for several days before his trip to Toronto. He is working closely with officials of the Saskatchewan College of Physicians and Surgeons.

De Gaulle Policy Wins Approval

PARIS (Reuters) — President de Gaulle early today won a parliamentary victory in favor of his policy of developing an independent French nuclear deterrent.

After a debate in the National Assembly that lasted until nearly 1 a.m., a motion of censure against the government's nuclear policy was defeated.

A total of 206 deputies voted for the motion of censure — 35 short of the majority needed to pass it.

Before the vote was taken, Premier Georges Pompidou made a full-scale defence of a French nuclear strike force, describing it as a service to NATO and France's Western European allies.

Answering charges that an independent French deterrent would be a danger to the NATO alliance, Pompidou said both the United Statesa and Britain had their own deterrent and were not criticized for it.

"Far from weakening the alliance," Pompidou said, "it will strengthen it — by its existence and by the fact that it will be controlled by a country exposed to the first danger."

He said "it is in this way that it will play its real role as a deterrent because it leaves the adversary in no doube of the consequences of event a limited aggression."

Pompidou said he had told the U.S. government that when the time came France would be prepared to discuss using her atomic strike force in concert with the United States and Britain — but he cast doubts on American proposals to create a multi-lateral NATO strike force.

'SUBMARINES' ACROSS ENGLISH CHANNEL—American frogman Frank Baldasare (middle) is helped up the beach at Dover, England, after swimming across the English channel underwater. He was in the water a little over 20 hours, and is the first person to swim the channel below the surface. With him are Frederika Von Bernhardi, his German-born fiancee, and an unidentified diver. *(Radiophoto)*

And in This Corner . . .

DETROIT (AP)—"I'm going to do it again," Tony Miodusewski, 40, told police in suburban Highland Park Sunday night — and a moment later a rock crashed through the police station's front window.

Miodusewski, who had just been released from the Detroit House of Correction, was held on his third malicious destruction charge since June 18.

"It may not make sense to you coppers," said the laid-off press operator, "but it makes sense to me."

PORTSMOUTH, England (AP)—Walter Link became angry with his sister when she asked him to leave her house after a quarrel. So he:

Kicked in the television set, smashed the radio, ripped the headboard off a bed, broke a glass door panel, damaged the refrigerator, wrecked the washing machine, wrenched two legs off a table, smashed the glass door of a china cabinet, and kicked in the front door.

The 24-year-old laborer pleaded guilty to causing $340 worth of damage before a magistrate Sunday. The court postponed sentence pending probation reports when Link told the judge:

"I am sorry."

VAN NUYS, Calif. (AP)—In 25 years of marriage, said Mack Stewart, he and his wife had never had an argument.

Then Sunday night, his wife, Ethel Mae, 52, went to sleep on a couch while they were watching television. Stewart, 50, went to the kitchen for a glass of milk.

He said that he returned with a 12-inch butcher knife — and stabbed her to death as she slept.

Then he called police.

"I just stabbed my wife," he said. "Come and get me."

Police booked Stewart on suspicion of murder and quizzed him about his motive.

"I don't know why I did it," Stewart said. "I just don't know why."

Russ Claim Rocket Arsenal Unbeatable

MOSCOW (Reuters) — Premier Khrushchev claims Russia has a rocket arsenal that is unbeatable both on the offence and defence.

The Soviet leader said in an interview released here Monday that on defence Russia has an anti - rocket missile which can "hit a fly in outer space."

And on offence, he claimed "we actually have a global rocket which cannot be destroyed by any anti - rocket means," including a high-altitude nuclear explosion such as was carried out over the Pacific last week by the United States.

Khrushchev disclosed the power of the Soviet rocket arsenal in a 2½ - hour interview Friday with 14 American newspaper executives.

About a quarter of the 9,000-word interview was devoted to Berlin—an issue on which Khrushev said "there is much in common" in the Soviet-American positions.

He repeated his warning that Russia will eventually sign a peace treaty with Communist East Germany, but added "I will not set any time limit."

Khrushchev said the Berlin issue "remains as a tick which has not been plucked out of healthy flesh."

But he said "we still have not lost hope of a reasonable understanding on the part of the government of the U.S. and its allies."

On nuclear testing, Khrushchev told the newspaper executives that if the U.S. continued testing, stockpiling and improving its nuclear weapons "we shall of course be compelled to do the same."

The Soviet premier welcomed a U.S. defence department report that disclosed American advances in the ability to detect underground nuclear tests. These advances, he said, should lead the U.S. to accepting the Soviet proposal for a ban on nuclear tests, controlled by national means of detection.

Khrushchev was asked by Felix McNight, executive editor of the Dallas Times-Herald, if he knew that American high-altitude tests were designed to check on U.S. defensive capability in connection with the Soviet premier's earlier statement that the Soviet Union had a global rocket capable of piercing American defences.

Khrushchev replied, according to an official transcript received by the Americans Monday:

"I must disappoint you. The high - altitude explosion carried out by the United States will in no way interfere with the action of our global rockets. . . ."

On Berlin, Khrushchev declined to go into detail of points of Soviet - American agreement because he said talks were still under way and also he did not want to "embarrass" U.S. policy-makers.

He said Russia will sign a peace treaty with East Germany "when and only when all the possibilities of making our Western partners understand are exhausted. . . ."

Paul Miller, editor of the Gannet newspapers, asked Khrushchev if Russia would follow the American example in lifting travel restrictions on foreign tourists.

The Soviet premier replied that "we are moving in this direction" but full freedom of travel in the Soviet Union depended on the conclusion of a German peace treaty and a disarmament agreement.

THE WEATHER

	Min	Max	Pre
NELSON	53	71	.17
Regina	52	71	.02
Calgary	43	69	—
Vancouver	55	63	.07
Victoria	51	57	Tr
Whitehorse	39	69	—
Spokane	50	79	—

City To Sell North Shore Line

Increased Price, Better Agreement Prompt Sale

A $15,000 increase in the selling price plus a more beneficial power agreement have influenced the city to sell the North Short power line to West Kootenay Power and Light Co. Ltd.

At a special council meeting Monday night, the city solicitor, city clerk and city electrical superintendent were authorized to prepare a draft agreement of sale to be presented to WKP&LC.

Correspondence for WKP&LC president R. G. Anderson disclosed that he was willing to recommend an increase of $15,000 for the intangible "good will" over the original company proposal of $208,000 to the company's board of directors in Eastern Canada this week.

Originally the company was not prepared to spend any money on "good will."

Under the new proposal the company would pay the city $223,000 plus reimbursing the city for any additional expenditure to the 26-mile-long system between Pulpit Rock and Ainsworth since the mid-February date of appraisal.

When the final agreement has been prepared, council will pass a bylaw which in turn will be presented to the owners-electorate for their approval.

If all proceeds as desired, money accrued from the sale will most likely be turned back into the city's power plant at Bonnington, probably to secure outstanding debentures against the operation.

UNANIMOUS DECISION

Council was unanimous in its decision after hearing city electrical superintendent J. W. D. Cramb give his hearty approval of the sale. Mr. Cramb indicated that he expected little opposition to the conditions outlined in his memo to council. This included wheeling arrangements for West Kootenay Power and Light Company over city lines, power interchange, cancellation of existing agreement, power charges, metering, discontinuance of power interruptions, and defects in service.

Under power charges the city has proposed:

Any power demands made by the city on WKP&LC in excess of the basic 1500 KVA shall be paid for at the rate of 50 cents per KVA for each KVA over the basic 1500.

Energy wheeled over the city's facilities for WKP&LC shall be paid for at the rate of 0.1 cent per KWH.

Energy supplied to the city by WKP&LC under emergency conditions shall be paid for at the rate of 0.5 cents per KWH and there shall be no minimum charge.

During periods when the city system is tied to West Kootenay for other than emergency conditions, energy consumed according to the terms of the agreement shall be paid for at the rate of 0.3 cents per KWH.

Under the present agreement with WKP&LC to supply power during peak periods, the city has paid a $1000-a-month reserve charge, plus the extra added cost for any West Kootenay power used. This would be done away with under the proposed new agreement.

OLDTIMERS INVITED

PENTICTON (CP) — A replica of a 1912-style living room will be set up at the Penticton Peach Festival next month for a registration booth for 400 Penticton area pioneers expected to attend an oldtimers' celebration.

Mayor Named To Federation Advisory Board

As president of the Union of British Columbia Municipalities, Mayor T. S. Shorthouse has been appointed to the advisory board of the Canadian Federation of Mayors and Municipalities.

Mayor Shorthouse has also been appointed regional chairman for the Kootenay region of the national organization.

The mayor will leave Nelson Thursday for New Westminster and a meeting of the executive UBCM. He expects to return to the Queen City either Saturday or Sunday.

SMALL SHACK, USED AS SCHOOL BURNED DOWN

A small shack once used by the Sons of Freedom sect in which to teach their youngsters Russian was burned to the ground about 1:30 a.m. Monday.

The old school was located in Claybrick, near Winlaw. Little value was attached to the building.

It was last used as a school by the Freedomites in 1958.

The burning was the first of Freedomtie property for several days.

After three attacks on non-Freedomite property in the Appledale area several days ago, burnings of Freedomite properties have come almost to a standstill.

Cominco Profit Increases 5 P.C.

Consolidated Mining and Smelting Co. Ltd. has shown an estimated $77 million profit, an increase of five per cent for the six months of 1962 ending June 30.

Last year, during the same period, the company's net profit was $68.6 million.

In an interim statement to stockholders, W. S. Kirkpatrick, president, said the increase is mainly from a temporary increase in volume of metal sales which offset lower prices. It is expected that the total volume of fertilizer sales will be about the same or slightly higher.

Profit for operations after deducting depreciation and taxes and all expenses of mining, smelting, chemical and fertilizer manufacture, selling and administration was $11.4 million as compared to $9.9 million in 1961. Net profit for the period was $12.8 million compared to $12.1 million for six months of 1961.

Net profit per share is 78 cents, compared to 74 cents last year.

Mrs. Huiberts' Petition Gaining Wide Approval

It would cost between $200 to $500 to fence off a portion of Cottonwood Creek said Ald. Boyd C. Affleck.

Ald. Affleck was approached concerning the fencing by Mrs. Gordon Huiberts, who is sponsoring a petition to have the area near Latimer Street bridge fenced off. Mrs. Huiberts lost her five-year-old son Mark last May when he fell in the creek.

Mr. Affleck told Mrs. Huiberts that it was just an estimate but that it shouldn't cost more than that. Ald. Affleck said it would be best if the entire creek could be fenced off, but gave no estimate.

Mrs. Huiberts was given encouragement by the alderman and he said that he would bring it up at a council meeting.

As far as the petition itself is concerned, Mrs. Huiberts has reported great success. In just one hour, she obtained some 100 signatures on Baker Street Friday night.

People approached her asking to sign the petition and the downtown businessmen were in favor. Only one thought the cost prohibitive. Most people approached were in favor of the fencing said Mrs. Huiberts.

No exact number of signatures has yet been reached because there are six petitions circulating and totals have not yet been compiled.

Besides young Mark, only one other person is known to have drowned in the creek. That was a four-year-old girl about 46 years ago.

U.S. Touring Groups Hit Town

A busload of American tourists from Salt Lake City stayed in Nelson last night on their way from the Prairies to the Seattle World's Fair.

The 34 tourists registered at the Hume Hotel, the second tour to register there in two weeks. Two weeks ago 80 persons from Salt Lake City registered and another tour of 80 is expected shortly.

There are about 20 bus tours from the United States already booked for Nelson rooming accommodations during the tourist season.

Nelson Area Has Most Fires During Week

There ere more fires in the Nelson Forest District than any other district in the province during the week ending July 13, the B.C. Forest Service reports.

Estimated cost of fighting 124 fires so far this year in the Nelson Forest District is the lowest of the five forest districts in the province.

The fire hazard continues moderate.

'Quake Recorded

SEATTLE (AP) — A moderate earthquake, which the University of Washington seismologist located in the North Pacific about 300-400 miles southwest of Kodiak Island, Alaska, was recorded here Monday at 6 a.m., PDT.

Dr. Ernest Kaarsberg, seismologist ,said it apparently originated 1900 miles from Seattle in the Aleutian Trench, a breeding ground for quakes.

NEW YORK (CP)—Canadian dollar 1-64 higher at 92 45-64 in terms of U.S. funds week ago 92 21-32. Pound sterling 3-64 lower at 2.80 45-64.

LAKE CRAFT HITS DEADHEAD

No one was injured when a small pleasure craft struck a deadhead Friday night near the north side of the West Arm.

A boat belonging to B. Wood of Trail was in trouble about midnight. Mr. Wood was rescued by Terry Bell of the North Shore.

RCMP were called to the scene but the situation was well in hand by the time they arrived. They said the boat was fully equipped for night travel.

Nelsonite on OSU Honor Roll

Samuel V. Stewart of Nelson is one of 745 students listed on the spring term honor roll released by Oregon State University.

To be named to the honor roll, students must make at least a B-plus grade average for the term.

Stewart received a master of forestry degree from OSU this June.

Koolaree Echoes

Friday, July 13—The opening day of intermediate boys' camp dawned clear, a good omen of fine weather. The Nelson contingent arrived by train. The Trail bus was late but got here just in time for the boys to tie into Dida's wonderful noon meals. The campers were assigned to their cabins and the camp got under way. With the arrival of Rev. John Cashore, Dave Bennett and Alan Cragg, all from Vancouver, in the late afternoon, the camp was at full strength. The total registration is 37 campers, six senior counsellors, four cabin leaders and Mrs. Gowans of Trail is the camp nurse.

CABIN 2—THE KOKANEES

Big Chief, Norman Whitehouse; Little Chief, Stuart Titsworth; Senior Counsellor, Rev. Gerry McMechan,; Braves, David Barrett, Bill Furey, Jim Swanson, Norman Caldicott, Stewart Donaldson, Brian Jones, Bruce Robinson and Jim Langridge.

CABIN 3—THE CREES

Big Chief, Ricky Turner; Little Chief, Tommy Moen; Braves, Bob Latto, Lloyd Dawkes, Clare Caldicott, Fred irvine, Larry Delong, Chris Latto, Alan Strandquist, David McKenzie, Ken Starchuck. Counsellor, Rev. John Cashore.

CABIN 4—THE KIOWAS

Big Chief, Allan Conway; Little Chief, Jerry McKinnon; Braves, Bruce McEachern, Leigh Bradshaw, Pat Morrison, Neil Daly, Donald Ellison, Jerry Wah, Calvin Sigurdson, John Wilson. Counsellor, Dave Bennett.

CABIN 5—THE HAIDAS

Big Chief, Cam Ellison; Little Chief, Bruce Leaman; Braves, Ricky Johnson, Bob Warning, Bill Christie, John Wright, Terry Dry, Donald Nicoletti, Walter Turner, Ken Green. Counsellor, Frank Crockett.

U.S. Mountaineers Group To Climb Kokanee Glacier

Twenty-two members of the Adirondack Mountain Club of New York State arrived in Nelson last night and will begin scaling 8100 foot Kokanee Glacier today. Two other members arrived in Nelson by car yesterday. The main group came in by train.

Led by Dr. Henry Staehle of Rochester, the group will start the day off with a fish fry breakfast at Lakeside Park. They will then be driven to Kaslo where arrangements have been made to transport them to the base of the Glacier.

The club has climbed at Yoho National Park, Emerald Lake, Lake Louise and Paradise Valley on previous occasions.

The hikers were put up at private homes in Nelson for the night.

Arrangements for the climb were first made by another club, the Genesee Valley Mountain club of New York State. That club will be here in about three weeks to tackle Kokanee. The Genesee club started arrangements for the climb by correspondence two years ago.

In charge of local plans was A. C. Morton.

The Adirondack club thought the climb a good one and put it on their list.

Their duffle bags, tents and food will be transported to the base camp by helicopter.

Daily News photographer Bob Blackmore will join the group for a picture story of the climb.

Nine Nelson Lads To Training Camp

Members of 24th MAA Artillery Regiment left Trail over the weekend for a six-week summer training camp at the regular force army establishment at Jericho Beach, Vancouver.

The young men, from Nelson and Trail batteries, are members of the Young Soldiers Training Plan — the army's Militia program for high school students.

Members attending camp from 111th Battery, Nelson, are: Bdr. W. B .Childress and Bdr. R. J. McCulloch, and Gunners W. C. Bate, B. J. Buttnor, V. E. Corrie, A. Graham, R. W. Joyce, R. B. Mugridge and D. H. White.

Those attending from 109th Battery, Trail, are: Bdr. D. E. Hill, L.-Bdr. K. A. Seal, and Gunners C. A. Crichton, G. W. Crichton, K. Illot, R. L. Scott, H. W. Stanton, M. E. Womacks, D. T. Allan, L. A. Bouliane, R. B. Ostrom, R. A. Schleppe, T. H. Wallace and G. D. Wortley.

First Session Nears End Camp Lourdes

With generally sunny weather, the first boys' session of Camp Lourdes has been a notable success. The first group of campers heads for home Wednesday, July 18. Most of them are from Trail and Nelson areas.

Following is the list of campers at the first session:

Michael Earley, Kenneth DelPuppo, Bernard Hughes, Thomas Hughes, Brian Muir, John Lesiuk, Philip Molloy, Paul Mulvihill, Ronald Proulx, Richard Proulx, David Thiel, Thomas Varcoe, Michael Lesiuk, all from Trail.

Gordon Dean, Vancouver; Richard Smith and Joseph Smith, Nelson; Gerald Sikora, Kenneth Gillis and Garry Poznikoff of Ymir; Brian Doullard, Kelowna; Thomas Speranzi, Spokane; Joseph Haley and Michael Haley of Rossland; Ronald Berarducci, Revelstoke; Gordon Rasmussen and Gerald Fulkco of Nakusp, rounded out the camp list.

Cook is Mrs. P. W. Buckley and cook's helper Richard Fontaine.

The staff is composed of Rev. T. Fulkco, camp director. counsellors L. Buckley, Nelson; R. Fontaine, Fernie; K. Kennedy, Revelstoke; J. Haley, Rossland; W. Fulkco, Nakusp; J. Cimolini, Natal; D. McLellan, Cranbrook; N. Whitehouse, Kelowna; J. Conroy, Cranbrook; G. Berarducci, Revelstoke, and Rev. J. Baschzok, Fernie.

The second boys' camp session begins Wednesday, July 18, and continues until Saturday, July 28. Girls' camps will conclude pre-summer activities at Camp Lourdes. The first girls will begin unpacking their gear Sunday, July 29.

Five Freedomite Women Remanded

TRAIL (CP) — Five Sons of Freedom women were remanded for trial Thursday when they appeared before Magistrate Parker Williams on stripping charges.

No pleas were taken from Tina Jmaeff, Polly Datchkoff, Nastia Barisoff, Polly Chernoff and Helen Kinakin.

The women are charged with stripping at a political campaign meeting in the Trail Memorial Centre in the course of an address by Prime Minister Diefenbaker May 26.

Mrs. Kinakin was released until Thursday on her own recognizance, but the other four women were held in the cells.

Magistrate Williams told the women he had been advised that Vancouver solicitor George Herbrik would arrive in Trail Thursday to conduct their defence.

Trail Residents Petition For Work on Austad Lane

TRAIL — City Council works and services committee will take a new look at Austad Lane. A number of residents from the area attended council meeting to present a new petition, the third in four years, calling for action in widening and renovation of the lane. Spokesman for the delegation presented press clippings showing that council had been in favor of renovation as early as June 5, 1958.

It was time that some action was taken, he thought. Ald. J. H. Nicholson in making a motion that the matter be taken up by the works and services committee, pointed out that some of the aldermen were new in office and that it would be necessary to make another study of the situation.

Advice was received from Hon. P. A. Gaglardi, minister of highways, that he was unable to supply information about the program in connection with the easterly approach to the new bridge.

Frank Banton, city assessor, was authorized to attend the B.C. Association of Assessors annual conference to be held in Kamloops in September.

Building permits issued for June amounted to $58,550, slightly higher than in June for 1961. The total for the first six months of 1962 reaching $347,744, was about $137,000 less than in the figure for the sam eperiod in 1961.

Acting Mayor H. S. Dixon said the financial position of the various departments had been reviewed for the first six months and were in satisfactory order and expenditures in line with the budgeted figures.

Six-Hour Ferry Delay Angers Tourist

A mimeographed letter circulated by the Department of Highways to tourists waiting at the Kootenay Lake ferry points did little to placate at least one angry motorist who reported waiting nearly six hours for a ferry Sunday night.

At the Chamber of Commerce office he told of arriving at Kootenay Bay at 6 p.m. and did not get on the ferry until 11:40 p.m. Besides complaining about his wait at Kootenay Bay, when he arrived at Nelson, he couldn't find a gas station open. The motorist in desperation managed to get fuel from the city station. Enough at least to tide him over.

The circulated letter, signed by P. A. Gaglardi, minister of highways, tells the motorist facts about Kootenay Lake, the ferries and toll fees.

It explains the delay to the tourists by saying because of the opening of the Blueberry-Paulson highways west of Castlegar, traffic volume has increased to the point where the travelling public is "experiencing some delays." It goes on to tell fuming motorists a highway between Salmo and Creston, is under construction.

Mr. Gaglardi signs off by wishing the tourist a pleasant stay in British Columbia.

In spite of frustrations and delays, many visitors have nothing but compliments upon arriving in Nelson and district.

An air force man, from Saskatchewan, following his retirement in a year and a half, is looking for a place to settle. He said he had never seen "anything so beautiful as here."

GENEROUS PRAISE

Other tourists are just as generous in their praise, using such terms as: "marvelous," "lovely scenery," "most beautiful part of our trip" and "interesting." Rain has not seemed to dampen their enthusiasm as camera bugs are continually asking for directions to photographic points.

One tourist left an Alberta government road map in the chamber office and asked for "a good B.C. map."

Visitors signing the guest register for Monday included people from such points as: Missouri, Philadelphia, Michigan, Stuttgart, West Germany, Montreal, Nebraska, Ontario, Minnesota, Schenectedy, New York and many places in B.C., Alberta, Saskatchewan and Manitoba.

The chamber office received a letter from a coast group which included a teacher, a surveyor and a cabinet maker.

The group is considering settling near Kootenay Bay and wanted to know if the government is considering a third ferry on Kootenay Lake and if there is a chance for a different ferry run from Kootenay Bay to Queens Bay and if a highway is considered between Mary Hill or Kimberley and Kootenay Bay through Rose Pass.

Square Dance Institute Being Held Here

Nelson as an educational and cultural centre will be greatly enhanced with the opening of "Canadian Capers" Square Dance Institute on August 6, at the Nelson Hotel. Such an institute is the only one of its kind in B. C., although there are two others in Canada—one in Alberta and one in Ontario.

Twenty couples have registered from such distant points as Arizona, California, and Manitoba as well as from Prince Rupert and Powell River. The Institute lasts for a full week and comprises workshops and instruction in square and round dancing and calling and teaching techniques.

The institute will be officially opened by Mayor T. S. Shorthouse and Peter Boldt, president of Nelson and district Square Dance Association will also welcome the dancers to Nelson.

Two of America's leading square dance callers are on the staff with an equally well-known round dance team for the round dances.

Dave Taylor, from Detroit, Mich., has been featured at institutes and festivals from Colorado to Bermuda and is the faculty director of one of the largest institutes in the U.S. at Boyne Mountain, Mich. He has also conducted several callers clinics and is a recording artist for Windsor Records.

Bob Page is from Hayward, Calif., and has written several smash hit recordings. Mr. and Mrs. Page have written several popular round dances and Mr. Page is square dance editor for "Sets-in-Order" Magazine.

Scotty and Doris Garrett will be the round dance instructors. They lived for many years in Seattle but are now located in California. They have been featured at conventions, festivals and workshops throughout the Pacific Northwest and have written several popular round dances. At present they are round dance co-ordinators for a record company.

Trigger Rides Through Nelson

The Roy Rogers entourage passed through Nelson on Sunday from the Calgary Stampede where Roy Rogers had been welcomed by the largest airport crowd in the city's history.

Two truck-trailers pulling Trigger and Trigger Jr., along with Bullet, stopped for gas at a Fairview station before continuing on their journey.

Roy Rogers was not with his cast.

Cherry Harvest On at Creston

Although temperatures have been below normal and a light frost at Creston, the department of agriculture has reported the Bing cherry harvest has begun in Creston area. It is reported there is also a mixture of maturity in both Vans and Bings.

The department also reports peppers developing well in the Interior. In 10 days the harvest of small early carrots is expected.

Small fruit estimates in pounds for the Kootenay-Boundary country are as follows:

Strawberries—Grand Forks 3,600; Kootenay and Arrow Lakes, 18,000. Creston 220,000; raspberreis—Grand Forks 1350; Kootenay and Arrow Lakes 25,000; Creston 220,000.

Gooseberries, Kootenay and Arrow Lakes 2000; Creston 5000; black currants—Kootenay and Arrow Lakes 2000; Creston 6500; red currants—Kootenay and Arrow Lakes, 2000, Creston 6000.

Loganberries — Creston 2500; blackberries, Kootenay and Arrow Lakes 4500; Creston 6000.

Auto-Vue Drive-In
TRAIL, B.C.
Last Time Tonight
"FANNY" (Color)
Leslie Caron, Maurice Chevalier, Charles Boyer
Show Time, Approx. 9:15 p.m.

CASTLE Theatre
Castlegar, B.C.
Last Times Tonight
'THE HONEYMOON MACHINE'
(Color - Cinemascope)
Steve McQueen - Paula Prentis
Shows at 6:45 and 9:00 p.m.

Starlight Drive-In
Tonight - Wednesday
The Steel Claw
(Technicolor)
It Tears Your Nerves to Shreds
Featurette —
South of the Himalayas

TONIGHT - WED. — Complete Shows 7:00 - 9:00

MELINA MERCOURI
Never on Sunday
JULES DASSIN
(Adult Entertainment)
CIVIC

FOR YOUR HOLIDAY PLEASURE
See Our Large Range of VARIETY ITEMS — Something for All the Family
SAMPLE'S
Nelson Pharmacy Ltd.
"Your Fortress of Health"
639 Baker St. Ph. 352-2313

OPEN
EVERY DAY and EVENINGS
AINSWORTH HOT SPRINGS

CHOQUETTE
FUELS
PHONE 352-7535
The Finest Stoker Coals
ORDER NOW!
Our Specialty — Stoker Mixes

MODERNIZE YOUR HOUSE
Install . . .
ELECTRIC HEAT
Call
COLEMAN ELECTRIC Ltd.
502 Front St. Nelson, B.C.
PHONE 352-3175

Protects Against Sunburn
Promotes a Longer-Lasting Tan
SUN TESTED
New
BRONZTAN
CREAM LOTION
$1.25
Fleury's Pharmacy
Harold Mayo (Prop.)
Corner Baker and Ward Sts.
PHONE 25

KEN'S PRODUCE and CONFECTIONERY
DAILY DELIVERY
Phone 352-3910 NELSON, B. C. 317 Vernon Street

MARSHMALLOWS: Kraft; 10 oz. pkg.	29¢
SILVERLEAF LARD: Swift's;	2 lbs. 35¢
TIDE: King Size	$1.19
JEWEL SHORTENING:	3 lb. tin 99¢
PALM ICE CREAM: ½ gallon	85¢
KOOTENAY GINGER ALE: 5 quarts	99¢
TANG SALAD DRESSING: 32 oz. jar	49¢
BICK'S HOT DOG RELISH: 12 oz. jar,	2 for 49¢
MAZOLA OIL: 128 oz. bottle	$2.69
B. C. CUCUMBERS: Large size,	2 for 29¢
TUBE TOMATOES: Ripe;	2 for 49¢
SUNKIST ORANGES:	7 lbs. 99¢
CANTALOUPE: Jumbo Size;	2 for 39¢
NEW CABBAGE: B.C.; Lb.	10¢
CHEDDAR CHEESE: Mild; Lb.	59¢
FRESH FRYERS: Lb.	39¢
RIB PORK CHOPS: And Loin Ends; Lb.	59¢
WEINERS: No. 1; Lb.	39¢

A CAIRN AND PLAQUE were unveiled to honor the first pioneers of the Lister-Huscroft district, Mr. and Mrs. William Roger Huscroft, who settled there in 1894, at a ceremony held recently attended by three living members of the pioneer family. Shown above are the descendants of the pioneers, from left, Charles Huscroft, Mrs. Maude Ross and John Huscroft.
—*Photo by H. M. Buckna.*

Cairn Unveiled To Pioneer Huscrofts

LISTER — The citizens of Lister-Huscroft held a memorable event recently when a cairn of stones and a plaque was unveiled and dedicated to the memory of Mr. and Mrs. William Roger Huscroft, the first pioneers of the district, who settled in 1894.

Sponsored by the Deer Lodge Club and erected by local citizens, the cairn is situated on the site of the old Huscroft School. An impressive out-of-doors ceremony took place under ideal weather conditions, with the "castle Rock Mountain" as a background.

The three honored guests were Charles Huscroft, Mrs. Maude Ross and John Huscroft, the three surviving members of the pioneer family.

Rev. W. Mundy dedicated the memorial with a prayer. An address was given by Jim Byrne, M.P., who grew up in the district attending school in Lister-Huscroft.

Hilton Young, a pioneer resident of Canyon and long-time family friend, gave an address on the history of the valley and the Huscroft family relative to the early days.

Mrs. Maude Ross was called upon to unveil the plaque. She expressed appreciation on behalf of her brothers, John and Charles and herself for the honor to her parents in the erection of the memorial.

At a banquet held later, a great source of interest was a "family tree", drawn by Dawn Sommerfeld, which shows William Roger Huscroft's family as follows:

Eleven children, 52 grandchildren, 103 great-grandchildren, 53 great-great grandchildren, and 2 great, great, great grandchildren.

After this had been examined by the numerous relatives it was found that about 25 names were missing so it is believed that there were about 246 direct descendants of this pioneer couple.

Complexity City Administration Results in Renovation Planning

CRANBROOK — City council is considering a plan drawn up by City Clerk and Treasurer G. M. Robertson to increase efficiency of the complex operations at the city hall through rearrangement of office facilities.

This would entail architect's plans and a call for tenders for interior reconstruction of parts of the city hall, and he points out that subject to provincial government approval a sinking fund surplus account would finance the project.

His brief states that fuctions of city clerk and treasurer are full time, and under the Municipal Act cover routine administrative matters. However, with steady population increase and now the doubling of city area, the policy problems of the various departments are requiring his increasing attention.

He suggests the Civil Defence be asked to vacate the city hall basement quarters, and the city works superintendent's office be moved from the main floor, a relatively private location, into the basement quarters. Then he suggests the newly avaiable main floor space be city administration offices. Present city clerk quarters on the main floor are accessible from all other main floor offices and adjacent to the centre for bookkeeping machinery, typewriters, adding machines and telephones.

He suggests the assistant city clerk occupy this office and be in charge of the general office from this location, toward assuming much of the detailed work now required of the city clerk because of the central location.

The plan also suggests the mayor's office, now adjacent to the present city clerk office, be moved to the council chamber and that part of the council chamber also be used as a stationery room. Present mayor's office can then be used for files and storage of sundry equipment.

He points out that on assuming office in 1955 his staff was a part time male assistant and five female employees. Though duties and responsibilities have increased heavily since then, present staff is an assitant and four female employees.

UNUSUAL COMPLEXITY

Cranbrook, he says is quite unique in its city office complexity since it operates water and electrical utilities, will probably be operating a sewer utility, and also operates from city hall its tourist park, airport and perpetual care cemetery. This requires considerable detailed work, much of which can be handled by department staff but at present is being brought to his centrally located office.

Other proposed building changes would be transfer of the building inspector office from basment to main floor, elimination of the present janitor's main floor room and a stationery room, and relocation of the cashier cage and counter to provide more general office space.

N. Denver Cadets Spend Summer in Further Training

NEW DENVER —Army cadets from New Denver have scattered to various points in Canada for further training during the summer months.

Leaving within the week for the remainder of the summer are: Harold Mori to Banfff for a Master Cadets training course; Carl Cory to Winnipeg for a rifle coach course; Terry Minnis, Brian McKeller, Terry McCrory, Robbie Wymer, Rickie Wymer, Robert Lepsoe, and Brian Warren all of New Denver, and Ronnie Hashimoto of Silverton, to Vernon Camp.

Leaving for two weeks at Clear Lake, Manitoba are Derek Lepsoe, Rickie Maryin, Dougal Greenan and Bob Steenhoff.

Unemployment Figure Higher Than in 1961

CRANBROOK—Cranbrook National Employment Service figures for this district from Kootenay Lake to Elko and north to Parson showed 654 male and 183 female unplaced applicants registered at the end of June, compared with 934 males and 217 females at the end of May. However the total was considerably *higher than the list of 465 male* and 133 female applicants for the date in 1961.

Lower total last year may have been due to the high volume of employment on the export gas pipeline, though the present district pipeline construction may have brought in job applicants for whom no work was available on this project.

Kootenay Engineering Company Limited $16,000,000 expansion program by Consolidated Mining and Smelting Company at Kimberley is getting underway and has taken up some of the listed general labor. This is a Cominco subsidiary, and hiring for work is being done through the Cranbrook NES office with no hiring on the job site. It is a two-year project and about 25 men are working there at present on the preliminaries but crews of carpenters and laborers are expected to increase to about 100 during the summer.

The Labor Relations Board has certified the United Brotherhood of Carpenters and Joiners, the Tunnel and Rock Workers, Local 168, and Construction and General Laborers' Union, Local 602, as bargaining agent for employees on this project and contract terms are now being discussed.

A two-storey frame building has been erected at the site as office headquarters for the expansion project, which will multiply output of the Cominco fertilizer plant and the iron plant. Project superintendent is Phil Barrett of the Cominco engineering staff.

Sewer Construction Bylaw Vote Thursday

CRANBROOK — Ratepayers will vote Thursday on sewer construction and finance bylaw 1962 to authorize borrowing of $302,000 for work on the city's sewer system and disposal plant to meet the needs of the doubled area affected through late June city limits extension. Repayment will be on a self-liquidating basis.

City ratepayers listed last September 30 when the municipal voters list closed are eligible to vote, along with property-owners in the newly annexed 700 acres around which limits extended who held title to those properties September 30 last year.

Voting will be at the city hall from 8 a.m. to 8 p.m. City Clerk G. M. Robertson will be returning officer and assistant City Clerk Frank Bertoia his assistant in conducting the ballot.

Three-fifths majority must favor for passage of the bylaw.

How To Hold FALSE TEETH More Firmly in Place

Do your false teeth annoy and embarrass by slipping, dropping or wobbling when you eat, laugh or talk? Just sprinkle a little FASTEETH on your plates. This alkaline (non-acid) powder holds false teeth more firmly and more comfortably. No gummy, gooey, pasty taste or feeling. Does not sour. Checks "plate odor" (denture breath). Get FASTEETH today at drug counters everywhere.

Indian Affairs Staff Member Honored by Historical Group

CRANBROOK — The East Kootenay Historical Association, 40-members strong, combined a farewell barbecue party for its secretary-treasurer, James Nelson, and a general meeting on the patio of the A. W. Hunter home in the Hunter subdivision just south of the Jinsmith Lake road Friday evening.

Mr. Nelson leaves this week for Ottawa, transferring from the Department of Indian Affairs, whose office staff he has served the past six years here, to the Department of External Affairs. He has been among the most active field workers in the Association, particularly on the Dewdney Trail restoration near Fort Steele last year. Dave Kay has been appointed his successor as Association secretary. Association president John Noble, D. A. MacDonald and Mr. Hunter made the formal farewell and thanked the guest of honor for his work in the Association.

On exhibit at the party was the new official metal highway marker for erection on the Kimberley-Ta Ta Creek section of highway showing location of North Star Landing on the Kootenay River, where ore from the North Star Mine, predecessor to the Sullivan mine, was loaded for shipment to Jennings, Mont.

RIDGEWAY MARKER

Prominent on the Association's summer field program is the ceremony to be held jointly by the Canadian Legion, Cranbrook Branch, and American Legion, Bonner's Ferry post, dedicating the new headboard on the John Ridgeway grave in foothills a few miles southwest of Lumberton.

John Ridgeway, who was wounded during the American Civil War at the Battle of Chickamauga in Georgia in 1863, was a member of the Grand Army of the Republic. He was a prospector in the Upper Moyie River and died in a tunnel cave-in accident there September 24, 1894 before the railway opened this district to settlement. He was buried near his cabin in the vicinity and the pine marker has been maintained by fellow prospectors ever since then.

D. A. MacDonald has fashioned an exact replica which will be dedicated in the military ceremony July 29. This will be a public gathering at the grave. The original marker, now restored, is in Association custody for a prospective museum.

East Kootenay Association will have a joint field day in mid-August with the Lake Windermere Association, when the two expeditions will meet at Canal Flat then continue into Windermere district for the rest of the day's program.

BRICK PLANT DISCUSSED

Mr. Noble and Mr. MacDonald reported headway in their field work of restoring the cemetary at Old Town, and the latter reported uncovering evidence of an early brick manufacturing plant in that vicinity, which will be investigated toward identification. JS&B Lumber Company has cleared debris from Old Town Cemetery, which dates back nearly 90 years, A. G. Bayes has contributed the gravel for concrete fencing in which pipe will be permanently set.

The Association is distressed at a recent break-in of the Fort Steele historic site building, located where the North West Mounted Police had their barracks and stables built in 1887. The building, which contains items of historical significance but not monetary value, was forced and some items stolen. It is now RCMP property.

Present at the party was Mrs. Alice Parnell of Roosville, surviving daughter of Michael Phillipps, last Hudson's Bay factor at Fort Steele, discoverer in 1872 of the Crow's Nest Pass, and longtime Indian agent at Tobacco Plains, who died in 1916.

Cranbrook Hotel Changes Hands

CRANBROOK — In a major *real estate transaction the Mount* Baker Hotel has been sold by Mr. and Mrs. Coleman Reid, principals of Mount Baker Limited, to a new company, Rocky Mountain Holdings Limited.

The latter is a family tenerprise of Mr. and Mrs. James Mountain and sons, Eddie and Charlie Moutain, who have now taken over operation of the hotel with no changes in the staff. The Mountain family comes from Merritt, where they operated a motel.

Mr. and Mrs. Reid, longtime members of Cranbrook's business community, have operated the Mount Baker for the past three and one-half years, along with their separate stores, a sport shop and a dress shop, and will continue both these enterprises, *continuing to make their home in* Cranbrook, where they have lived for many years.

Hearings Given Trade License Amendments

CRANBROOK — Amendments to the City Trades Licences bylaw have been given preliminary readings prior to adoption, establishing some new categories with semi-annual rates. Extension of city limits over an additional 700 acres has now brought a number of new varieties of businesses into the city.

Semi-annual rates for trailer courts already established was set at $3 per trailer space. A bylaw already in the book prohibited location of trailers in the city, while the new area has five established courts. Auto courts semi-annual rate was established at $2 per unit. Only one court was licensed in the previous city area. Also established were the semi-annual rates for dairies, market gardens, bottled gas plants and liquid fuel depots.

Coin operated laundry and dry cleaning semi-annual licence rate was set at $1.50 per machine.

Funeral Held For Former Carpenter

KIMBERLEY — Longtime carpenter at the Sullivan Concentrator, Evan Williams died Wednesday at a private hospital in Vancouver where he had been confined sinc ea stroke several months ago. Funeral rites by Rev. Ronald Smith were held at Kimberley United Church Monday.

He was born 73 years ago at Tredagar, South Wales. He came to Fernie first in 1910. He married Elizabeth Blaney in Cranbrook in 1912 and they returned to England and remained for nine years. They returned to Candaa and lived at Cranbrook and Calgary until 1935 when they established their home at Chapman Camp and he began Cominco service. This continued to his retirement in 1954. Mrs. Williams died at Cranbrook in 1956, and he had made his home in Cranbrook for the past few years.

Surviving are two sons, David in Vancouver and Clifford in Kamloops; two daughters, Mrs. A. C. Draper, Cranbrook, and Mrs. Harold McGowan, Victoria, also 12 grandchildren.

The north of Baffin Island was explored by William Baffin and Robert Bylot in 1616.

Cranbrook Man's Pigeon Wins Race

ROSSLAND — Pigeon clubs from Rossland, Cranbrook, West Summerland and Port Alberni participated in the Prince George Combine race sponsored by the Rossland club this month.

Winner was bird No. 61-30495 owned by Wally Faiers of Cranbrook, which travelled a distance from Prince George of 424.219 miles with an average velocity of *1019.5 yards per minute, followed* closely by Mr. Faiers' bird No. 60-21512 with a velocity of 1018.8 yards per minute.

Following are names of the birds' owners, the club they represent, distance travelled an average velocities of the various entries.

Liberation time was 7:04 a.m. P.D.S.T.

Wally Faiers, Cranbrook, 424.219, 1019.5; Faiers, same distance, 1018.8; Tom Spring, Cranbrook, 422.736, 1016.8; Faiers, 422.736, 1016.7; Faiers, same distance, 1015.5; Spring, 422.736, 1015.4; Ed Orth, Cranbrook, 422.474, 1015.2; Faiers, 422.474, 1013.7; Faiers, same, 1008; G. Staudinger, Rossland, 393.124, 993.6; A. Simm, Rossland, 392.948, 992.8; Simm, same, 992.4; *Simm, same, 990.1*; M. Haynes, Rossland, 393.1-9, 979.2; J. Smith, W. Summerland, 322.866, 914.8; Smith, same, 891.6; Haynes, same, 852.3; Staudinger, same, 826.3; Paul Gerigk, Port Alberni, 330.945, 794.2; Gerigk, same, 793.7; Gerigk, same, 792; O. De Smet, W. Summerland, 322.683, 734.9.

No Fire Loss In Three Months At Kinnaird

KINNAIRD — Report of the Kinnaird Fire Department was presented at village council meeting when Deputy Fire Chief Raymond Heagy established no fire loss for the months of April, May and June.

However, the report showed that there had been four fires, which included combustion from gas escaping from a refrigerator at the home of Peter Kastrukoff of Kinberry Heights. There were three brush fires.

Expenditure for the three month period was $106. Training during this period consisted of outdoor practices with the department's equipment. All fire hoses were tested. "Gratifying results" were reported.

Members of the fire department *had changed 22 street lights.* There were 30 inspections carried out and one oil permit was issued.

Science Now Shrinks Piles Without Pain or Discomfort

Finds Substance That Relieves Pain And Itching As It Shrinks Hemorrhoids

Toronto, Ont. (Special)—For the first time science has found a new healing substance with the ability to shrink hemorrhoids and to relieve pain and itching. Thousands have been relieved with this inexpensive substance right in the privacy of their own home without any discomfort or inconvenience.

In case after case, while gently relieving pain actual reduction (shrinkage) took place.

Most amazing of all—results were so thorough that sufferers made statements like "Piles have ceased to be a problem!"

The secret is a new healing substance (Bio-Dyne)—discovery of a famous scientific institute.

Now this new healing substance is offered in *suppository or ointment* form called *Preparation H.* Ask for it at all drug stores—money back guarantee.

LOGGING and SAWING CONTRACTORS

Required to operate in North Central B.C. Should have suitable equipment to log and/or saw in white spruce area. Year round work available. Financing can be arranged for suitable party.

Contact The
IMPERIAL LOGGING COMPANY, LIMITED
10018-105 Street, Edmonton, Alberta

SUPER-VALU EARLY-WEEK FEATURES

Prices Effective Today -- Wed.
We Reserve the Right to Limit Quantities.

Tomato Catsup	Aylmer. 11 oz. botle.	15c
Oatmeal Cookies	Dad's. 11 oz. pkg.	2 for 39c
Freshies	Assorted Flavors.	10 for 25c
Margarine	Blue Bonnet. 2 lb. pkg.	39c
Swift's Prem	Luncheon Meat. 12 oz. round tin.	3 for 99c
Cheez Whiz	Kraft. 16 oz. jar.	49c
Cheez Slices	Delbrook. 8 oz. pkg.	2 for 49c
No. 1 Honey	Altasweet. 4 lb. plastic.	79c
Round Steak	Canada Choice.	lb. 79c
Fancy Bologna	Ideal for Snacks.	lb. 25c
Sausage	Devon Skinless.	3 lbs. $1

SUPER-VALU

Nelson Daily News

Established April 22, 1902 — Nelson, B. C.

Published by the NEWS PUBLISHING COMPANY LIMITED, 266 Baker Street, Nelson, British Columbia, mornings except Sundays and holidays in the centre of the Kootenays with the largest daily circulation in the Interior of B.C.

Authorized as Second Class Mail, Post Office Department, Ottawa, and for Payment of Postage in Cash.

C. W. RAMSDEN, Publisher.
A. W. GIBBON, Editor.

MEMBER OF THE CANADIAN PRESS
MEMBER OF THE CANADIAN DAILY NEWPAPER PUBLISHERS ASSOCIATION
MEMBER OF THE AUDIT BUREAU OF CIRCULATIONS

The Canadian Press is exclusively entitled to the use for republication of all news dispatches credited to it or to The Associated Press or Reuters in this paper and also the local news published therein.

Tuesday, July 17, 1962

Education — With Snobs On

Chairman Edythe Quinnell of Vancouver School Board sounds too nice for her job. She's afraid accelerated classes for bright students in Vancouver schools might breed intellectual snobs.

The bright students might think they were superior to other students, she says.

Mrs. Quinnell is confusing educational and social standards. Socially, a snob is an inferior person with an exaggerated respect for social superiors. But if her definition of an intellectual snob is correct, intellectual snobs are exactly what we need and our educational system ought to produce as many of them as it can.

Intellectually, a bright student is superior to other students and should be made to realize it.

The curse of our age and generation is its absurd worship of mediocrity. The organization man must subscribe to the herd mentality. The brilliant student must pretend to be a mental oaf or suffer ostracism as a square.

If we have brains we daren't use them.

This is a high price to pay for coddling the vanity of intellectual inferiors. But we are paying it. The results are obvious in our political, commercial, social and academic life. The intellectual rot, more than generally realized, gives rise also to the moral rot conspicuous in our affluent society. If we deliberately debase the standards of the mind we become incapable of the rigorous thinking essential to maintaining leadership and high moral standards.

The bright student should be made aware not only of his intellectual superiority, but of the stern responsibilities it carries.

He should be made to use his mind to the full. If it is necessary to give him special instruction, he should be given it. If the accelerated class is necessary for this — and it would seem to be — it is an opportunity to impress upon him that even if some of his fellow students cannot learn as fast and well as he can, it is up to him to learn all he can as fast as he can.

To hide from him the fact that he is a superior student and that more is expected of him is a sheer waste of the nation's potential brainpower. It deprives us of the intellectual elite we so badly need.

The choice is between intellectual snobs and intellectual slobs. There is only one answer.—*Vancouver Sun.*

Telstar

The world now has the ability to communicate quickly and easily. What shall we say?

Invention is a good thing to the degree that it serves a useful purpose. What, in the case of Telstar, is our purpose?

History comes at us abruptly in the technical age, the means first and the content later. Some people are alarmed by the poor timing. They would rather hold back until the next step can be planned and carried out in an orderly manner.

We are not worried. We eagerly welcome great technical advances and we have faith that men will master them.

But it takes some doing. There is plenty of moral and intellectual trash ready and waiting for the international television waves. A recent report on this page said there were now nearly 60 million television sets around the world. In the past year 11 million new ones were added in areas apart from the United States.

That same report said these huge nets of communication, now to be linked on an instant global basis, were "a bottomless maw requiring miles of film. . . . At the moment the United States has the only sizeable backlog of TV material."

Just let events rule men, let this maw be filled by what is readily available, and it is enough to make anyone shudder at the damage to eager and impressionable minds that will result.

Ask if we can do better anyone is bound to answer: of course. Superb programs have been made and filmed by commercial and educational television alike. We have the choice—a preponderance of good programs or a predonderance of bad. We know that our society is capable of feeding the human mind instead of debasing it. Which will it be?

—*Christian Science Monitor.*

Who's Boss At Glenn's?

Astronaut John Glenn has spoiled a good story.

The word was out that his bank balance was climbing because the checks he mailed to his creditors were retained for the value of the autograph. But the word, it turns out, was spurious. Col. Glenn told an interviewer in Washington, D.C., that his wife signs all the checks in his family and that they all come back, cancelled, regularly.

Seems to us the colonel should change his ways. After all, why not cash in on his autograph before fame fades, as of course it will when space travel becomes routine. More important, it doesn't seem quite right for one of the nation's ranking heroes to leave the family checkbook in command of his wife. Bad example for us in the ranks.—*Oregonian.*

What the Kids Are Doing

Some eating of words may be in order for the aging Jeremiahs who claim that today's kids are the under-educated captives of television and most certainly not made of the stuff of the younger generation of their day.

Here are two recent incidents when the youngsters did with aplomb what most adults wouldn't or couldn't attempt.

Two victorious eight graders recently emerged the winners of a national spelling bee after two days and 15 rounds. They knocked off words that would stump an adult with a string of degrees after his name — xylophagous, hoppophagy, namaycush, salsuginous. They were jointly and understandably stopped by esquamulose, which the dictionary says means smooth-skinned.

Elsewhere, a courageous 18-year-old high school valedictorian threw away her prepared speech and delivered a forthright critique of teaching standards. She said her school was sterile, that the athletic coach couldn't even speak English properly, that "the capable, devoted and stimulating teacher is the exception rather than the rule."

Her original topic, incidentally, was bravery.

So much for the armchair critics.

—*Financial Post.*

It's Been Said

A man who reforms himself has contributed his full share towards the reformation of his neighbor.—Norman Douglas.

* * *

He who exhibits no faults is a fool or a hypocrite whom we should distrust.

—Joseph Joubert.

Letters to The Editor

Letters to the editor on any topic of genuine interest are welcome if they are brief, accurate and fair. They may be published over a nom de plume, but the name of the writer must be given to the Editor as evidence of good faith. Anonymous letters go into the wastepaper basket. Typewritten letters must be double-spaced.

Protest on Rail Curtailment Urged

To the Editor:

Sir — The announcement that CPR wishes to discontinue its passenger train service between Lethbridge and Spence's Bridge is an economical manoeuvre of enormous consequence to the residents of the Kootenays. While it might be true, through their peculiar accounting process, that the service does not pay, it is a fact that CPR has done quite well in the past 60 years or more, in this Kootenay country. Instead of curtailing their service we would like to see them extend their Dayliner sercive from Medicine Hat to Trail and return instead of Medicine Hat to Nelson at present and I urge every Chamber of Commerce, Board of Trade, City and Village councils, newspapers and other bodies to protest this curtailment of an essential service into the Kootenays. It is our aim to make it "easier" for our friends to get in and out of the Kootenays, not to make it more difficult and more expensive. Every individual and corporation should do their utmost to block this curtailment of an essential public service.

Jim Vipond

Your Individual Horoscope

By Frances Drake

Look in the section in which your birthday comes and find what your outlook is, according to the stars.

For Wednesday, July 18, 1962

MARCH 21 to APRIL 20 (Aries) — Don't wait for advantages now — go seek and meet. In projects involving others, consider the temperaments of all and hold yours in strict check. Thus you can gain the lead. Stick to essentials.

APRIL 21 to MAY 21 (Taurus) — Keep at whatever you are doing since you seem to be close to whatever you wish to achieve. Your intuition can be of great help now.

MAY 22 to JUNE 21 (Gemini) —With earnest endeavor and accurate direction you can advance now — both in everyday tasks and in new ventures. Make the best use of your very fine talents.

JUNE 22 to JULY 23 (Cancer) — Wait for needed facts before taking action, but don't dally so long that you actually lose out on opportunities. You must be an able manager in "little" things if the big ones are to go along smoothly.

JULY 24 to AUGUST 23 (Leo) — Mixed influences. Question and investigate where there is margin for error. Do not accept anything blindly. Never expect more than you can receive.

AUGUST 24 to SEPTEMBER 23 (Virgo) — Some minor but necessary matters call for attention. You may be faced with some unexpected expenses but the chances are that they will be for a worthwhile cause.

SEPTEMBER 24 to OCTOBER 23 (Libra) — A day in which to be unusually careful. Too much talk and hasty action can produce unwanted results. Hold the line against blustering and foolish errors.

OCTOBER 24 to NOVEMBER 22 (Scorpio) — A day for ACTION! Put all you have into day's endeavors: your best thoughts, plans, efforts and SMILES. Look for the unexpected, and appreciate all as it comes in.

NOVEMBER 23 to DECEMBER 21 (Sagittarius) — Get on course early in the day. Co-operate with those who have your interests — and the interests of all — at heart, and who work for them. Day's influences encourage good teamwork.

DECEMBER 22 to JANUARY 20 (Capricorn) — Legal issues, money matters and domestic affairs need special care now, but the serious thought and action you give them will pay large dividends.

JANUARY 21 to FEBRUARY 19 (Aquarius) — Is it a crowded day, or one that offers time for contemplation? Judged accordingly, you should map out an efficient schedule: essential first, then lesser matters. Keep hopes high.

FEBRUARY 20 to MARCH 20 (Pisces) — Pluto in fine aspect, and becoming increasingly favorable tomorrow, offers meat for future gains NOW, in the form of associations, agreements, astute planning, etc.

YO UBORN TODAY are tenacious, persuasive, loving, obstinate, charitable, hard-working, possessive, worrisome. Once you shed fears and frustrations, you can forge ahead with unusual success. When in good spirits, you can create wonderful surroundings, happy friendships, a grand home life. Versatility, amiability, big-deal activity here. Don't let pleasure supercede common sense. Look for the other person's best and you will see much good. Birthdate of: Wm. Makepeace Thackeray, Eng. novelist.

F. B. Pearce Writes

One of my friends tells me I am becoming another Freud with my talks on marriage. He pronounces the name, Freud, which I say is rude. It should be Frowd to rhyme with sauerkraut. Don't people have the darndest ideas

One of my friends says I have something to leave my grandchildren in my columns. I appreciate the compliment but if the grandchildren take after their parents they won't appreciate them very much. Just now I have one boy who is against my belief that everyone should not be forced to have fluoridized water. He thinks they should be forced to have it while the other boy says he is against me on the matter of the Saskatchewan medicare squabble. He is all for freedom of the doctors. He says we have too much government control.

I have been reading a booklet, "The Corruption of Communications" written by John Mole, O.M.I. who seems concerned about the depravity of the press and television. I'm sure that the media for communication are to blame. It seems to me that there are a large number of people who delight in salacious reading and violence and that some of the press may cater to it but not the greater part.

My suspicion is the author, John W. Mole, is not of English descent. He talks of information pulsating through the modern world and that it bears all men on the portentous tide of events. This use of pulsating and portentous is rather unusual but when the author says, "as the Englishman's roundabout version of St. Paul's saying goes 'bad manners corrupt good communications' ", it is apparent that he has lost the essence of the quotation.

According to the King James version of the Bible, St. Paul said "Evil communicaions corrupt good manners". This in the latest version is "Bad Company is the ruin of a good character."

Communication in the 16th century language means the people once mixed with, while manners meant the way a man lived. When William of Wykeham gave the motto, "Manner makyth man" to Winchester College, he meant the character determined the man. There is nothing roundabout in that.

Indeed even today when manners means polite graces it is still possible that the most admirable people who have among other things good manners, are decent people.

CIVIL DEFENCE

Schools are preparing plans and when they are completed parents will be made familiar with them. This will ensure that school authorities and parents school authorities and parents do not work at cross purposes in event of emergencies. Be sure child.

HUBERT

"How about something in a nice open-toe sandal to go with your sock?"

Snags Appear in Two CBC Networks

OTTAWA (CP)—CBC plans to consolidate its two radio networks have hit a few snags, it was indicated today.

J. Alphonse Ouimet, corporation president, said in his annual report privately-owned stations that would be affiliated with the proposed single network are reluctant to give up substantial amounts of their revenue-producing time to carry CBC programs—most of them unsponsored.

Negotiations had thus revealed "a basic difference" in the approach to radio programming. However, the CBC and the affiliates "generally expect to resolve any differences through a spirit of compromise."

Mr. Ouimet noted that CBC-owned stations already can reach about 70 per cent of the Canadian population. But it was necessary to rely on privately-owned outlets to carry at least "a reasonable share" of the CBC program service to the rest of the country.

Some affiliates have suggested that the publicly - owned CBC look into the possibilities of building more of its own radio stations, Mr. Ouimet said.

TO END BY FALL

Negotiations have been going on for more than a year. A CBC spokesman said today the corporation hopes to wind them up by next fall.

There now are 135 stations on the CBC's trans - Canada radio network. They include 30 privately - owned stations, along with 25 CBC stations and 80 CBC-operated low-power radio relay transmitters in small communities.

The Dominion newwork consists of 49 privately-owned radio stations fed from CBC station CJBC Toronto.

When the two networks are merged, CJBC will revert to a Metropolitan Toronto radio station. The other CBC radio outlet there, CBL, would be the key station in the consolidated network.

The CBC board of directors, in its annual report today, said the corporation should maintain the CJBC operations by using evening hours for educational programming and relays of French-language programs from the CBC French radio network.

A corporation spokesman said today the educational programs will be arranged with universities and likely will include some degree courses.

BLAMED FOR FIRE

REUS, Spain (AP)—Investigators today blamed burning coals from a passing locomotive for an automobile fire that killed two of the four occupants of a small automobile. They said the coals fell from the railway engine on an overpass directly into the compartment housing the car's small rear engine, causing an explosion.

U.S. Scientists Scour Prince Albert District For Capsules

PRINCE ALBERT, Sask. (CP)—United States scientists return to bush country 60 miles northeast of here today to recover three capsules dropped from a high-flying research balloon.

The capsules, containing monkeys, hamsters, beetles and instruments were to be picked up by helicopter from a spot five miles north of Candle Lake and flown directly to Edmonton.

It was learned that the monkeys and hamsters were dead.

A spokesman for the U.S. National Aeronautics and Space Administration, which is handling the research program, said the three capsules, which were tied together, were found Sunday night.

Dr. Webb Haymaker, who heads the research group, said the balloon flight from Goose Bay, Labrador, was "90-per-cent successful."

FLIGHT SETS RECORDS

He said the flight set records for the length and duration of balloon flights carrying animals. The balloon was sent aloft to test cosmic radiation.

Dr. Haymaker followed the balloon in a Cessna 180 Tracker aircraft from its Goose Bay launch point. This aircraft signalled the balloon to release its payload northeast of Prince Albert Sunday when it became apparent the balloon would not reach the Edmonton area—its intended target—by nightfall.

Dr. Haymaker and his party are to leave here about 8 a.m. CST for the bush and Muskeg country where the capsules came down. A helicopter from the Saskatchewan department of natural resources will attempt to retrieve the capsules.

The capsules tumbled from the 380-foot tall balloon into an area five miles north of Candle Lake.

The flight exposed its cargo of animals, insects and instruments to 50 per cent of the cosmic ray radiation encountered in deep space. It drifted across Canada at speeds up to 57 miles an hour and as high as 131,000 feet.

The four hamsters, two monkeys, and flower beetles and instruments were carried in separate capsules.

The prevailing east-to-west wind which carried the balloon is to be used for a second flight and two more launchings are planned during the summer to provide basic information on radiation problems applicable to manned space flight.

A spokesman said some of the instruments carried on the flight were designed to record the animals' reactions.

Observers at the Moffett Field research centre said communications were extremely difficult and reports from the tracking aircraft ran about three hours late.

No Signs of Breaking Medical Care Deadlock

REGINA (CP)—The Saskatchewan medical care dispute entered its third week since withdrawal of normal medical services with no sign of a break in the deadlock between government and doctors.

The emergency service being provided by fewer than 200 doctors since most of the province's 700 practising began their July 1 boycott of the CCF government's compulsory, prepaid medical care insurance plan was reported working smoothly.

The service, co - ordinated through the Canadian Medical Association, is being provided by members of the Saskatchewan College of Physicians and Surgeons at 40 of more than 150 hospitals in the province.

Meanwhile, a new group of British doctors recruited by the government was to begin registering with the college—licensing body for doctors wishing to practise in the province — in Saskatoon today.

They were among arrivals during the weekend. The Medical Care Insurance Commission, which administers the government act, said it has signed 85 British doctors to temporary contracts. Of these, 43 have arrived in the province. Another 200 were being interviewed.

LORD TAYLOR DUE

Also due to arrive today from the United Kingdom was Lord Taylor, prominent British physician who helped draft Britain's national health plan. He was invited as an adviser, by the Saskatchewan government.

It was reported that lawyer Horace Hansen, general counsel for Group Health Association of America, St. Paul, Minn., had arrived in Regina to assist a one-man provincial royal commission.

The government announced earlier the commission would investigate alleged harassment and persecution of doctors brought into the province for temporary duty. Terms of reference and the head of the commission have not yet been announced.

Premier Woodrow Lloyd and all but one member of his cabinet were in Saskatoon today for the start of the week-long convention of the CCF, Saskatchewan branch, of the New Democratic Party.

The medical care crisis was expected to form the backdrop of much of discussions during the convention.

In Saskatoon Sunday, the Saskatchewan Association of Pathologists reaffirmed its decision to fight the extension of the province's hospital insurance plan to outpatient diagnostic services, in a side dispute.

TAKE ACTION LATER

A spokesman said the group will await the outcome of the medical care crisis before deciding on a definite course of action.

The government announced the extension of outpatients' services under the hospital plan the day before doctors began their boycott of the medical care plan.

Sunday's meeting of the pathologists was called to review the situation, following decision 10 days ago to oppose the outpatients' extension in any case. The group supports the action of practising physicians in their withdrawal of normal services.

In Moose Jaw, an Anglican minister Sunday called from the pulpit for the government to put the medical care dispute to the voters.

Rev. R. N. Wright, rector of St. John's Church, said he was convinced that such an announcement by the government would bring a return of doctors' to practise "within hours."

He said in the June 18 federal election "the people spoke in what I would describe as no uncertain voice. They rejected the former premier of our province (T. C. Douglas) and the act he had advocated."

Mr. Douglas was defeated in his try for election to Parliament in Regina constituency.

PRAY FOR SOLUTION

In Regina, an interdenominational church service at Knox-Metropolitan United Church, at which intercessory prayers for a solution to the dispute were offered, drew 500 persons.

The president of the Regina General Ministerial Association, Archdeacon Basil S. Prockter; Rev. E. L. Bishop, minister of Knox-Metropolitan, and Mayor Henry Baker, participated.

In Moose Jaw, eight doctors reported for this week's duty at the city's two hospitals. Dr. J. H. Wilfong, city co-ordinator of the emergency service, said Sunday both hospitals were quiet.

Four of the doctors will be doing general practice in the emergency centres and the others are specialists who will remain on call.

Throughout the province, several communities were setting up their own co - operatively operated, non-profit clinics to provide medical service.

The clinics are being staffed by Saskatchewan doctors who have agreed to work under the government plan and by doctors from other provinces, the U.K. and the United States.

Paris Strike Settled, Huge Ship To Sail

PARIS (AP) — The wage strike which tied up the ocean liner France at Le Havre has been settled and the huge ship will sail for New York Tuesday the French Line announced today.

The French Line took the France out of service Saturday and said the ship should not return to the Atlantic run until at least Aug. 10. Today, the line said the ship would sail Tuesday and is scheduled to dock in New York Sunday morning.

About 1,500 passengers had been scheduled to board the France last Thursday. Many obtained accommodations on other ships or planes.

Details of the settlement were not announced immediately.

CBC To Apply For TV in Maritimes and Sask.

OTTAWA (CP)—The CBC said today in its annual report that it intends to apply for new television stations in Newfoundland, Prince Edward Island, New Brunswick and Saskatchewan.

But the report did not say when, where, or in what order the proposed stations would be built—other than to indicate that priority in the initial engineering studies will go toward a station at St. John's, Nfld.

Later a CBC spokesman said there are largely long-range plans of the publicly-owned corporation. Any immediate steps would be affected by the government austerity program, since the CBC needs cabinet approval for such spending.

The other stations would likely be at Charlottetown, Fredericton and Saskatoon. But in any event the CBC would need a favorable recommendation from the Board of Broadcast Governors.

TO GO SLOWLY

Privately-owned CBC affiliates now operate in all four cities. The BBG has said it intends to "proceed slowly" in setting up the "second" stations, no matter who the applicants are—CBC or private interests.

In his annual report, corporation president J. Alphonse Ouimet said the CBC wants to get program diversity in its TV schedule by having some network production from each province. It would seek the new stations with this in mind.

Mr. Ouimet contended there should be a public policy under which any new "second" stations in Canada would be built by the CBC, with the affiliation of the existing private station passing to the privately-owned CTV network.

However, he added that the corporation has these two other TV objectives:

1. The "relative expensive" job of providing TV service to small, often isolated communities which make up the so-called "nine per cent gap." CBC television service now reaches the other 91 per cent of the population.

2. Improvement of existing facilities. After 10 years of TV in Canada, much of the CBC's equipment had become obsolescent—especially in areas where other stations have made big power increases.

He made no particular mention of the Saskatchewan TV situation.

The BBG recently decided that the capital city, Regina, cannot yet commercially afford a second station — especially since there is already an overlap between the private stations there and in Moose Jaw, 40 miles away.

A CBC source said today that it appears likely that next fall the BBG will get applications to increase this overlap, giving both stations strong signals in both cities.

At the same time one station likely would seek disaffiliation from the CBC network in order to join CTV. Thus viewers in both cities would have alternative viewing.

For this reason, the CBC would look to Saskatoon.

Today In History

By THE CANADIAN PRESS

July 17, 1962 . . .

Douglas (Wrong Way) Corrigan, 31-year-old transport pilot and airplane technician, flew his $900 single-engine plane from New York to Dublin 24 years ago today—in 1938. Corrigan covered the 3,150 niles in 28 hours, 13 minutes. On arrival in Ireland he said it was all a mistake—he had thought he was flying to California.

1945—Prime Minister Churchill, President Truman and Premier Stalin met at Potsdam, Germany, to draw up Allied policy for the aftermath of the Second World War.

1793 — Charlotte Corday went to the guillotine for the assassination of French revolutionist Jean Paul Marat.

$8,000 STOLEN

DAWSON CREEK (CP) — RCMP here said Sunday thieves escaped overnight with $8,000 and some cheques in a raid on the Imperial Oil Bulk Company plant. Officers said the thieves gained entry to the plant by forcing a window.

Voigt-Fraser Wedding Principals To Make Their Home in Calgary

Yellow and green shades of her attendants' gowns provided a pretty backdrop of pastel color for bridal white as Vivian Gladys Fraser, only daughter of Mr. and Mrs. C. Fraser of Nelson, walked down the aisle of First Baptist Church in Nelson to exchange wedding vows with Mr. Bruce Voigt, son of Mrs. Ethel Hannon of Nelson.

Rev. Peter W. Faris read the marriage service.

The church was ornamented with baskets and vases of roses and peonies as the bride walked down the aisle in a white floor-length gown of chantilly lace with full skirt caught in a bustle at the back, sequin and pearl-trimmed neckline and lilypoint sleeves. Her elbow-length veil was trimmed with sequins and she wore pearls and pearl earrings, gift of the bridegroom. Her cascade bouquet was of roses and stephanotis.

Marton of honor Mrs. Bernice Jorgenson chose pale green nylon chiffon for her gown, with matching net picture hat, colonial bouquet of daisies, tied with pale yellow ribbon, and white accessories.

Bridesmaids Miss Hazel Horwood and Miss Marilynne Hannon were gowned in pale yellow nylon chiffon over taffeta with yellow lace boleros and three-quarter-length sleeves. Their hats were of matching net and they carried colonial bouquets of daisies tied with pale green ribbon.

Flower girls Misses Sharon and Linda Gergely wore nylon chiffon frocks with full ruffled skirts, white flowered headbands and white accessories. Their colonial bouquets were of daisies.

The bridegroom and his best man, Mr. Milton Jorgenson, wore white jackets, dark trousers and black bow ties, as did the ushers, Mr. Douglas Stern and Mr. Fred Bradley.

At a wedding reception held in the Lord Nelson dining room, Mr. G. S. Cooper was master of ceremonies. Telegrams were read from Taber, Alta., and Victoria. A three-tiered wedding cake was surrounded with tulle and rosebuds. The hall was decorated with pink and white streamers and bells, and roses graced the head table, flanked by candelabra with pink and white tapers. Vases of pinks ornamented the guests' tables. The cake was cut with a knife of the bride's grandmother, which has cut cakes for several generations.

Assisting in the receiving line, the mother of the bride was gowned in pale pink nylon organza with pale pink carnation corsage and white accessories and the mother of the bridegroom chose blue nylon acetate with bolero jacket, pink carnation corsage and white accessories.

Mr. Frances Stewart of Brandon, Man., a close friend of the bride's family, proposed a toast to the bride. A toast to the bride's attendants was proposed by Mr. Milton Jorgenson.

For a trip to Calgary, where they will reside, via Radium and Banff, the bride changed into an off-white three-piece summer suit with green accessories and pink carnation corsage.

The bridegroom is employed at Transmission Supplies in Calgary.

Wedding guests from out of town included Mr. and Mrs. A. Freeman, grandparents; Mrs. A. R. Fraser, grandmother: Mr. and Mrs. E. Fiesel, Mrs. E. Birch, Mr. and Mrs. W. J. Fraser and daughter, Sandra; Mr. and Mrs. C. Horwood and Hazel and Sharman, and Mrs. M. Stewart, all of Vancouver; Mr. and Mrs. G. Fraser of Victoria; Mr. and Mrs. F. R. Stewart of Brandon, Man.; Mr. and Mrs. T. A. Archibald, Ron and Judith, of Lethbridge; Mr. W. McKay of Regina; Mr. and Mrs. D. McCallum and family of Burnaby.

MR. AND MRS. BRUCE VOIGT OF CALGARY
—Photo by Renwick Studio.

BOOTLE, England (Reuters) Christopher Davenport, 3, touched a 1,500-volt live rail here Sunday and lived because he was wearing rubber boots. The child was treated for superficial burns to his right leg and finger tips.

Teacher Honored at Riondel Gathering

RIONDEL — Tribute was paid to a well-loved teaher, Mrs. Jean Schram by parents, students an friends at the Recreation Hall recently. Mrs. Schram has retired after 27 years of teaching in rural schools which includes Argenta, Hosmer, Michel and Riondel.

During her 10 years in Riondel, Mrs. Schram has turned the first page of "Fun With Dick and Jane" for 470 youthful eyes. Many of her first Riondel pupils are now in secondary school, many have moved to other centres.

On behalf of the Bluebell PTA. Mrs. V. Gendron, president, presented Mrs. Schram with a large bouquet of carnations. Mrs. Schram, a charter member of the PTA, which was organized in November, 1952, was its first treasurer and has served on the program and membership committees during the ensuing years.

In expressing appreciation and thanks on behalf of the parents of present and former pupils, E. Colman presented Mrs. Schram with a large, framed scroll containing 235 names of pupils she has taught in Riondel from 1952 to 1962, together with a silver tea service and their best wishes for a happy future.

FOLLOWING A HONEYMOON TRIP to New York City, Mr. and Mrs. James Joseph Martin, who were united in marriage at a ceremony in Nelson, will make their home at Blauvelt, New York. The bride is the former Mary Juriloff, daughter of Mr. and Mrs. Joseph Juriloff, and the bridegroom is the son of Mr. and Mrs. James Martin. The bride, who was gowned in satin brocade, was attended by her sister, Mrs. Peter Majesgey, who wore mauve satin brocade. Mr. Majesgey was best man. A reception was held at the Taghum Hall where Russian food was served. The bride has been a student at University of Alberta in Calgary and the bridegroom is a high school teacher in the eastern United States.—*Photo by Vogue Studio.*

Wear Jewelled Stockings, No Shoes

By VERA MARTIN

FLORENCE, Italy (Reuters) Fontana of Rome encouraged women to kick off their shoes and dance in comfort, wearing bejewelled stockings, on the second day of the Italian autumn and winter fashion show here Sunday.

Glittering red, blue or white rhinestones covered the toes and backs of heels of the nylon stockings worn by models with open-high-heelded sandals.

Soft calf shoes, with one-inch-, wide-based heels was another daytime foot-comfort novelty by Fontana.

A skin-tight leotard of black stretch-orlon was one of the boutique creations by Jole Veneziani of Milan. Intended for "informal evenings," it had a low-cut decollete and a black veil embroidered overblouse.

SHOWS BEACH WEAR

Emilio Pucci of Florence did not think about winter in the midst of the hot Italian summer and showed an entire boutique collection of beachwear.

Large mushroom - shaped straw - thatched hats in bright colors were worn with all his outfits, most of them bikinis with matching oriental carpet-print blouses.

High-heeled Hungarian boots in red, yellow and black leather were worn with matching drainpipe trousers shown by Enzo of Milan.

Abstract painted Mosaics on slim sheath dresses made entirely of beads were offered by Marucelli of Milan.

About the Town

Mrs. W. J. Van Maarion and two young sons, Jimmy and Bill, 715 Sixth Street, left Monday by plane for Calgary to spend a week visiting her mother, Mrs. J. Douglas of Scottfield, Alta. Mr. Van Maarion will join his family there later and they will holiday for a time at Banff and Lake Louise.

* * *

Arthur C. Rowley of Hamilton, Ont., is in Nelson, where he attended the funeral of his brother F. C. Rowley. Also in Nelson for the funeral were Mr. and Mrs. Robert W. King of Trail and Frank C. King of Kinnaird, and Mr. Rowley's son-in-law and daughter, Mr. and Mrs. Charles F. King of Kinnaird.

Zips at Top

NEW YORK (AP)—Ever feel a woman should have been born with extra-long arms, to be able to zip up the back of her dress without dislocating her spine?

Designer Ronald Amey has a better solution. He puts a zipper across each shoulder instead of down the back. This opens up the top of a dress and, since Amey has "elasticized" most midriffs, you can step right in and pull it up without ruffling hair or disposition.

The visiting fashion press, rounding out a week of viewing New York couture group fall collections, applauded his zipper ingenuity Friday.

Riondel Notes

Mr. and Mrs. George Weber and family have left to take up residence in Argenta. They were accompanied by Mr. Weber's mother, Mrs. Edith Richardson of Rockville, Indiana. Mr. Weber, who has been on the staff of the J. A. Cochran School this past year, will commence teaching in Argenta in September.

Mr. and Mrs. R. Peitzsche have as their guest, Mrs. Peitzsche's mother, Mrs. D. Kitney of Winnipeg, who plans on visiting for a month.

Mr. and Mrs. Otto Walker and family spent a few days in Calgary where they attended the Stampede.

Mrs. Hugh Armstrong and children of Vancouver are spending the summer with Mrs. Armstrong's mother, Mrs. J. Sutcliffe. Also a guest of Mrs. Sutcliffe is her grandson, Jim Dorey of Salmo.

Mr. and Mrs. A. R. Schram left Saturday for a two-week stay in Victoria.

Miss Peggy Dewar of Creston is spending a few days with Miss Kathy Hill.

Miss Frances Downing is spending a three-week vacation in Vancouver with her grandmother, Mrs. M. Fulthorpe.

Visiting Mr. and Mrs. C. Hedge and family are Mr. Hedge's parents, Mr. and Mrs. J. Moodie of Prince Albert, Sask.

Miss Connie and Miss Kathy Ennis have returned home from visiting their grandmother, Mrs. Jean Ennie at Blairmore. Mrs. Ennis and the girls enjoyed a few days visit to the Calgary Stampede.

Mr. and Mrs. J. McGillivray had as guests recently Mr. and Mrs. J. Greig and family of Kelowna. George Neeve of Kimberley is spending the summer as guest of his uncle and aunt, Mr. and Mrs. J. McGillivray.

Earl Green and son James, have returned from Vancouver, where James received medical treatment.

Mr. and Mrs. K. Munro and family had as recent guests, Mr. Munro's brother-in-law and sister, Mr. and Mrs. W. Nebert of Portland. The Munro's and Nebert's enjoyed a two-day visit to Radium.

Mr. and Mrs. L. Maida and family have taken up residence in the former Robert Hay home. Mr. and Mrs. Hay and son and daughter have moved to Trail, where Mr. Hay was transferred by the CM&S.

Kinnaird Notes

KINNAIRD — Mrs. Margaret Evans and family are home from a week spent with friends in Salmon Arm.

The G Bars Ms a district dancing group were the guests of Mr. and Mrs. Wm. Nixon of Blueberry for a barbecue supper recently. The Nixon's new residence, partly completed, house the large gathering of 45 dancers following the cook-out for a lively dance session.

Mr. and Mrs. James Haight of Vancouver recently visited Mrs. Haight's parents, Mr. and Mrs. Guy Guido and family. Mr. Haight has accepted a teaching position in Trail for the coming school year.

Miss Noreen Hendricks left by plane to spend a few weeks with relatives in Edmonton and Lacombe, Alberta.

Mr. and Mrs. Gordon Sutherland and family of North Vancouver are spending a holiday with relatives in this district, Mr. Sutherland's parents, Mr. and Mrs. G. O. Sutherland of Robson; Mrs. Sutherland's parents, Mr. and Mrs. Sam Stewart of Syringa Creek, and her brother and sister-in-law, Mr. and Mrs. S. Stewart of Kinnaird.

Mr. and Mrs. Serge Plotnikoff and son, Ronny, are home from a month-long vacation which took them to Eastern Canada by way of the United States, spending a few days at Niagara Falls and visiting friends in Toronto. They also went to New York City. They visited in Ottawa and Monteral and spent some time with relatives in Saskatchewan en rounte hme.

Mr. and Mrs. K. M. Spence returned recently from spending several months with friends and relatives at Salmon Arm, at the coast and Southern California.

Visiting Mr. and Mrs. W. Walper and family has been their cousin Miss Helen Corbett of Halifax, N.S., who had attended a recent Registered Nurses Convention in Vancouver, also visiting in Seattle and Spokane. Miss Corbett was guest of Mr. and Mrs. Walper on a tour of Glacier Park and the Canadian Rockies. A nurse at Victoria General Hospital in Halifax, Miss Corbett left by plane for home, accompanied by Mrs. Walper's mother, Mrs. A. Morehouse, who will spend her vacation in the east.

Rev. Sister Christina of North Bay, Ontario, has been the guest of her bother and sister-in-law, Mr. and Mrs. C. Demas and family of Woodland Park. She left at the end of this week to return to St. Joseph College in North Bay, where she is directress of boarders.

GAMES EXPERT

Edmond Hoyle, the English expert on card games, was 96 years old at his death in 1769.

Bored with last year's colors?

Change them!

A beautiful new room between breakfast and dinnertime

that's the beauty of Super KEM-TONE and KEM-GLO!

Easy-to-apply Super Kem-Tone dries in 30 minutes to a velvet finish, on walls and ceilings. And Kem-Glo, *in exactly matching colors*, goes super-smoothly on to the woodwork. Kitchens and bathrooms too, look fresh and bright again with Kem-Glo's delicate lustre. Yet its finish is like the baked enamel on your new refrigerator. All done in jig-time, and furniture back in place to delight your guests—and flabbergast the Man-About-the-House! Next time he'll want to help—or do it all himself. Together you can plan new decorating schemes, using the NEW 1962 *Color Harmony Guide*—the cleverest device so far developed to help you choose fresh harmonies you'll love—and be proud of.

Borrow the Color Harmony Guide *free* from your Kem paint products dealer.

that's the beauty of buying at these signs:

CANADA PAINT

SHERWIN-WILLIAMS PAINTS

MARTIN SENOUR Paints

Hipperson Hardware Co., Ltd.

395 Baker St. Nelson, B.C. Phone 352-5517

Sherwin-Williams Paint & Wallpaper Store

B. HANSON, Proprietor

565 Baker St. Nelson, B.C. Phone 352-6011

Dave's Diggin's

By Dave Grant
Sports Editor

Progressions in sport are usually a definite step towards the cementing of man's stronghold in the varied animal world.

Yet at least once since the turn of the century, a progression has reduced man to a level below the tail-swinging tree monkey.

Possibly the greatest disaster of men's resourcefulness in the athletic world has been the discovery of leathered boxing gloves and tightly bound knuckles.

The age of boxing, or "pugilism," is questionable as is its definite city of birth, but Greece and its country of athletes is the most logical site of the sport termed "the legal murder."

Since the inception of boxing rules, equipment and boxers have undergone a drastic change, but none has been quite as disastrous as the leather glove. In the age when boxing and "prize fighting" was in its heyday men matched bare knuckles with physical strength. But it failed to last. Bare knuckle warfare gave way to legalities and the boxing glove was born.

Why was bare-knuckle fighting banned? Because legislators were determined the uncovered hand was a brutal line of offence, capable of permanent injury at any moment. Yet when they enforced gloved fighting they failed to realize a Mr. Hyde was slowly evolving from a quiet and peaceful Dr. Jekyll.

The truth, now noticeable in the modern day, was that glove-encased fists were most devastating than ever was known in bare-knuckle fighting.

Since gloves and tape have replaced the bare knuckles, hundreds of renowned and unknown men have died on the canvas, many dead before the count reached 10. Such two men were Eddie Smith and Luther McCarty.

McCarty, as he died in the ring from Arthur Pelky's blow to the heart, was the instigator of the pilgrimage to ban gloved boxing. His death in Calgary's Manchester Arena was one of the most famous ring tragedies.

Today the late Benny "Kid" Paret carries the colors against banishment of the sport or a great change in boxing laws.

If more tragedies of the ring are to be averted one of two courses could be followed outside of outlawing boxing entirely . . . force a law demanding a large amount of padding in the glove or eliminate hand protecting bandages and gloves and return to bare-knuckle fighting.

Putting more padding in a glove could be described as striking the opponent with a pillow. It is thereby the lesser appealing of the changes.

Return to bare-knuckle fighting could be the answer.

A fighter using bare knuckles must use extreme caution on the hitting of the opponent with bare fists. A too hard punch or one placed in the wrong spot could cause injury to the hand. Therefore the prize fighter had to take caution his own hands wouldn't be damaged. At the same time permanent damage to another well-conditioned boxer was unlikely.

It all follows the path of logic and today it is quickly receiving expert medical support. Possibly someday the glove will fall to the revival of the bare fist.

Silver King Beverages
Nelson — Phone 352-6737

SERVE Coca-Cola

IN TRAIL—
Snappy Service
Phone 368-5353

IN CRANBROOK—
National Fruit
Phone JU-6-2251

Yankees Tighten Grip On American League

Queens Knock Over Trail Softballers

Queens Hotel won their second exhibition softball game in as many nights Monday, knocking over the ace Trail team, Kootenay Hotel 10-4.

The Trail club currently tops the Smelter City league with 14 victories in 16 attempts. Queens hold a commanding lead atop the Nelson play-for-fun softball league.

A four run eruption in the fourth inning paced Queens to victory as John Austin smashed a long triple to score three runs, followed by B. Catton's single bringing home Austin.

In the eighth frame Austin's bat sparked Queens to a pair of insurance runs as he clouted a home run with pitcher Don Ball on base.

Ball went the distance for Queens, scattering eight hits, including a four bagger and triple by M. Gerronazo and J. McCunn's three-bagger. Ball fanned nine and did not walk a batter.

B. Forlin handled the visitors hurling chores giving up nine hits and six walks. He struck out one.

Nelson opened the scoring in the first inning scoring three runs. In the second frame Queens pulled in front 4-0 and added the four runs in the fourth frame to grab a commanding lead.

Trail scored singles in the third and sixth innings and added a pair of tallies in the eighth inning.

Kootenays	001 001 020—	4 8 2
Queens	310 400 02x—	10 9 2

Whiteleys Take Three Wins

Whiteleys swept a doubleheader from Slocan Braves Saturday, defeating the Slocan club 11-6 and 7-6.

Bob Jeffs and Dave Shankland shared Whiteleys' pitching duties, with Shankland coming in with bases loaded in the sixth inning to retire the side.

T. McGovern hit a home run to lead the Nelson batters, followed by Derek Bennett with a triple and Bob Jeffs and Paul Joyce with doubles.

In the second game Don Ross hurled for Whiteleys, with Stan Doi and Walt Picton splitting the visitors pitching.

Monday night Whiteleys took their third straight exhibition victory edging Fruitvale 1-0. The run came on a Fruitvale error, with Mike McLachlan scoring the winning tally.

McGovern and Shankland split Whiteleys mound duty hurling a perfect game. Deikoff, Nidlow and Doherty pitched for Fruitvale.

Lions Chop Six From Grid Roaster

VANCOUVER (CP) — Six players were released Monday by British Columbia Lions of the Western Football Conference.

Head coach Dave Skrien cut the roster to 48 players by letting out three United States imports and three Canadians.

Released were:

Guard Joe Hinton from Louisiana Tech, younger brother of Lion guard Tom Hinton; tackle Ron Anderson from the University of Oregon; half-back Paul Allen, from Brigham Young University; tackles Dick Hayes, a Canadian who went to Western Washington College and George Turpin, from the University of B.C., and guard Dick Craddock from Edmonton Eskimos.

All six were trying out with Lions for a first time.

Hodges Sidelined By Operation

NEW YORK (AP) — Gil Hodges, 38, first baseman with New York Mets, will be out of the National League lineup for at least a month while he recovers from an operation for kidney stones.

Hodges, former Brooklyn Dodger star, was stricken Saturday while attending a dinner held in connection with an "old timer's" day at the Polo Grounds.

He underwent an operation Sunday and will be in hospital about 10 days. It will be at least another 20 days before he can get back into action.

Catcher Sammy Taylor, who injured a finger in a game last Friday, has been put on the disabled list along with Hodges.

Hardrocks Drop Pair in Women's Softball Action

Nelson Hardrocks were left completely in the cold in weekend softball action of the West Kootenay women's league, as they lost 13-9 to Rossland and 12-11 to Annable.

In the first game, against Rossland, the home club scored 10 runs in the first three frames to move far in front for the victory. S. Williams clouted a home run for Rossland and M. Stangherlin clouted a two-run triple for the losers.

Annable took advantage of 17 walks and many errors to score four runs in the last of the seventh frame for the close win.

J. Bertoia homered for Annable and Stangherlin again led Hardrocks with a home run.

Hardrocks	601 020 0—	9 14
Rossland	226 030 x—	13 9
Hardrocks	010 250 3—	11 10
Annable	200 114 4—	12 5

TROIS-RIVIERES, Que. (CP)—Peter Schmidt from Toronto, Joey Durelle of Baie Ste. Anne, N.B., fought to a draw Monday night in a 12 round fight for the vacant Canadian welterweight boxing championships.

Giants Gain On Idle Dodgers

By The Canadian Press

New York Yankees tightened their grip on first place in the American League Monday with a 3-1 win over Kansas City Athletics.

Los Angeles Angels dropped a 4-1 decision to Washington Senators and fell back into a tie for second place with Cleveland Indians, 3½ games back of the Yanks.

The games were the only ones scheduled in the American League.

At Kansas City, Whitey Ford posted his eighth win of the season and got second inning help from an error by Billy Consolo which paved the way for the Yanks' first two runs, both unearned.

RICHARDSON SCORES

Bobby Richardson scored the third Yankee run in the third inning by doubling, moving to third on an infield out and crossing the plate on Mickey Mantle's bunt single.

PITCHES FOUR-HITTER

At Los Angeles, Don Rudolph pitched a four-hitter and Bob Johnson drove in three runs with a homer and single in the Senators' win.

Rudolph let the Angels get only one man as far as second base until Lee Thomas spoiled his shutout with a home run in the eighth.

In the National League San Francisco Giants climbed to within two games of the front running Los Angeles Dodgers with a 3-2 triumph over last place New York Mets.

RACE TIGHTENS

Pittsburgh's third-place Pirates also gained ground in the tight National League race, defeating St. Louis 5-2 to inch within four games of the top.

Milwaukee, behind the six-hit pitching of Bob Hendley, blanked Cincinnati Reds 3-0 to climb within one game of the .500 mark. A game between Chicago Cubs and Colts, scheduled at Houston, was rained out.

A tainted triple, an error and two wild pitches helped Giants to three tainted runs and gave them the rubber match in their three-game series with Mets. Jack Sanford, with the help of three relief pitchers, was credited with his 11th triumph.

Johnny Logan, playing third base in place of the injured Don Hoak, hit a grand slam homer off Ray Sadecki in the sixth inning as Pirates overcame a 2-1 Cardinal lead. The blast, Logan's first extra base hit of the season, paved the way for Al McBean's fourth straight victory and his 10th of the season.

Home runs by Joe Adcock and Roy McMillan supported Hendley's airtight pitching as Braves took the rubber game of their three-game series with Reds. The loss, charged to Joey Jay, was the third shutout suffered by the Reds in their last five games.

Richards Threatens Overhaul

HOUSTON, Tex. (AP) — Paul Richards threatened Monday to launch a major overhaul of his Houston Colts.

"We're not playing major league baseball," said the general manager of the National League club that has lost 18 of its 21 games.

Richards reacted to Sunday's split of a doubleheader with Chicago Cubs this way:

"It was sickening the way we kicked the ball around."

Colts committed five errors in the first game but won a 5-4 decision on three home runs. They added four more errors to their record while losing the 4-1 nightcap.

About the only man who was not bothered by the rash of errors was Hal Woodeshick, the winner of the first game. The lefthander has a 4-7 record and Colts have made 14 errors in the four games he has won.

Richards announced a four-player reshuffle five minutes after the second game was over.

He recalled pitcher Jim Umbricht and catcher Jim Campbell from the Oklahoma City farm club and optioned Dave Giusti and catcher Merritt Ranew to the triple A farm club.

"I may have 25 new players around here before long if we can find them," Richards said.

NELSON SPORT SCHEDULE

6:30 p.m.—Play-for-fun softball. B-T-N vs Nelson Hotel at Uphill Park; City Auto vs North Shore at Civic A; Ghosts vs Eagles at Civic B; Independents vs Homelites at Queen Elizabeth Park.

Pennant Chase

NATIONAL LEAGUE

	W	L	Pct	GBL
Los Angeles	62	32	.660	—
San Francisco	60	34	.638	2
Pittsburgh	57	35	.620	4
St. Louis	50	41	.549	10½
Cincinnati	48	40	.545	11
Milwaukee	45	46	.495	15½
Philadelphia	40	51	.440	20½
Houston	34	54	.386	25
Chicago	35	58	.376	26½
New York	24	64	.273	35

Cincinnati	000 000 000—	0 6 0
Milwaukee	000 100 20x—	3 10 1

Jay (12-9) Henry (7), Sisler (8) and Foiles; Hendley (6-6) and Crandall. HRs: Mil-Adcock (13), McMillan (9).

San Fran	100 000 101—	3 8 0
New York	000 010 001—	2 8 2

Sanford (11-6) Larsen (7), S. Miller (9), Garibaldi (9) and Haller. Craig (5-13), B. Miller (8), and Pignatano, Cannizzaro (8).

St. Louis	010 100 000—	2 9 1
Pittsburgh	000 014 00x—	5 6 2

Sadecki (5-2) Duliba (7) and Oliver; McBean (10-5) and Leppert.

Chicago at Houston, ppd, rain.

AMERICAN LEAGUE

	W	L	Pct	GBL
New York	50	35	.588	—
Los Angeles	48	40	.545	3½
Cleveland	48	40	.545	3½
Minnesota	47	43	.522	5½
Chicago	47	45	.511	6½
Baltimore	46	44	.511	6½
Detroit	43	44	.494	8
Boston	43	45	.489	8½
Kansas City	41	51	.446	12½
Washington	30	56	.349	20½

New York	021 000 000—	3 7 0
Kansas City	000 000 001—	1 7 2

Ford (8-4), Bouton (9) and Howard; Pfister (1-8), Giggie (9) and Sullivan.

Washington	000 100 021—	4 8 0
Los Angeles	000 000 010—	1 4 0

Rudolph (3-3) and Schmidt; Bowsfield (5-4) Chance (8) and Rodgers. HRs: Wash.-Johnson (7) LA-Thomas (13).

Pacific Coast League

San Diego	57	34	.626	—
Salt Lake	52	39	.571	5
Tacoma	50	42	.543	7½
Portland	47	48	.495	12
Hawaii	45	47	.489	12½
Seattle	41	48	.461	15
Vancouver	40	48	.455	15½
Spokane	31	57	.352	24½

Monday's results:

Spokane at Vancouver, posponed
Tacoma 12 Seattle 3
Salt Lake 8 Hawaii 2

STAN'S THEIR MAN—AND HOW!—Wife Lil Musial (right) and daughter Janet show their pride in Stan (The Man) Musial of the St. Louis Cardinals following the great ball player's latest brilliant feat—four consecutive home runs. This happy family reunion takes place in New York.

Gentile's Bat Erupts, Moves Near Wagner for Homer Lead

NEW YORK (AP)—Jim Gentile's 46 homers last season went virtually unnoticed because Roger Maris slammed 61 and Mickey Mantle 54. This year, the Baltimore slugger is making 'em sit up and take notice.

Gentile has walloped three home runs, each a game-winner, since last Tuesday's All-Star game and moved to within two of the leader, Leon Wagner of Los Angeles Angels. Wagner, who hit one last week, has 26 and Gentile 24.

Maris had a pair and tied Detroit's Norm Cash for third place. Each has 23.

In the batting race, Pistol Pete Runnels of Boston has opened a seven-point lead over Manny Jimenez, Kansas City's rookie outfielder. Runnels picked up one point to .341 in last week's games while Jimenez dropped five to .334.

WAGNER SETS PACE

Wagner continued to set the pace in runs batted in with 69, one more than Robinson and Siebern. Wagner drove in four runs last week while Robinson had three RBIs and Siebern seven.

Tommy Davis of Los Angeles Dodgers maintained his batting lead in the National League with .353, the same mark he had a week ago. He had six hits in 17 at bats. Roberto Clemente of Pittsburgh, the 1961 champion, became a close runner-up by picking up eight points to .350 with nine safeties in 19 tries.

Stan Musial of St. Louis Cards advanced one place to third. He increased his average six points to .339 with a 5-for-11 showing. Frank Robinson of Cincinnati is fourth at .334 followed by Jim Davenport, San Francisco, .331.

Willie Mays of San Francisco Giants held onto the home run lead with 25. Tommy Davis drove in five runs to boost his leading total to 95.

DAILY CROSSWORD

ACROSS
1. Kingfish
5. —— Crosby
9. Arizona aborigine
10. Strong cross support
12. Tableland
13. Texas city
15. Frets
17. Final
18. Curve
21. Hebrew letter
22. Lover's quarrel
25. An Australian
28. Secretive
30. Involve
31. Young girl
32. By
33. Pallid
35. Handle roughly
38. Beginning
42. Hard, glassy mineral
45. Mrs. Copperfield
46. Pertaining to the moon
47. Egyptian bird
48. Withered
49. Ship platform

DOWN
1. Units of electricity
2. Riley, or Frost
3. Church projection
4. Longfellow hero
5. Auction offer
6. Tree (P.I.)
7. "Old Curiosity Shop" girl
8. Festive
11. Golf irons
14. Spirited horses
16. Junior's dad
19. Kind of lily
20. Chinese guild
22. Vaporizes
23. Variety of duck
24. Agent: abbr.
26. Very good: colloq.
27. Resort
29. A gratuity
34. Behold!
36. Eskimo knives
37. Boundary
39. —— —— it (Amen)
40. Greenland's colonizer
41. Job
43. Elevator cage
44. Part of "to be"

Yesterday's Answer

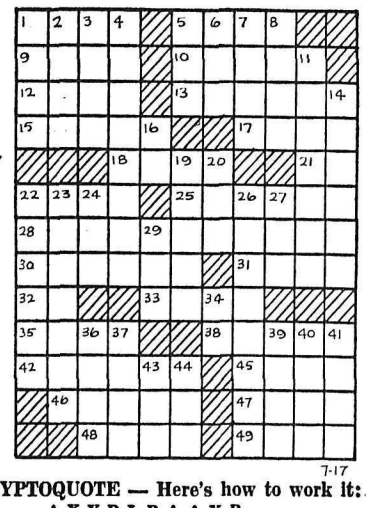

7-17

DAILY CRYPTOQUOTE — Here's how to work it:

A X Y D L B A A X R
is L O N G F E L L O W

One letter simply stands for another. In this sample A is used for the three L's, X for the two O's, etc. Single letters, apostrophies, the length and formation of the words are all hints. Each day the code letters are different.

A Cryptogram Quotation

T F K P L H D F T H O X T F R K O L F K H S K Z R K I D F D K F L P V H H S O U S K Z R S D X.—I K I O

Yesterday's Cryptoquote: THE MUSICIAN WHO ALWAYS PLAYS ON THE SAME STRING IS ALWAYS LAUGHED AT.—HORACE

© 1962, King Features Syndicate, Inc.

ON THE AIR

PACIFIC DAYLIGHT TIME
CKLN PROGRAMS — 1390 ON THE DIAL
TUESDAY, JULY 17, 1962

5:59—Sign On.
6:00—News
6:05—Farm Fare
6:15—Wake Up Time
6:30—News
6:35—Direct Report
6:45—Chapel In the Sky
7:00—News
7:05—Wake Up Time
7:25—Sports News
7:30—News
7:35—Wake Up Time
8:00—News
8:10—Sports News
8:15—Wake-Up Time Continues
8:30—Opening Markets
8:35—Wake-Up Time
8:45—The Archers
9:00—News
9:05—Sacred Heart Program
9:20—Alan's A.M. Spot
9:30—Playground Reporter
9:35—Alan's A.M. Spot Continues
9:59—D.O.O.T.S.
10:00—News
10:05—Birthday Book
10:15—Legends and Traditions of North American Indians
10:30—Pacific Express
11:00—News
11:05—Morning Melodies
11:45—Sing With Bing
12:00—Let's Sing Along
12:15—Sports News
12:25—News
12:31—B.C. Farm Broadcast
12:55—Noon Markets
1:00—Holiday Time
4:27—News
5:45—Closing Markets
5:50—Holiday Time Continues
6:00—National News
6:10—Sports News
6:15—Legislative Report
6:30—Fleming Presents
7:00—News
7:30—Cue for a Combo
8:00—Music On the March
8:30—Drama In Sound
9:00—CBC Vancouver Chamber Orchestra
10:00—News
10:10—Sports and Weather
10:15—Agenda
10:30—On a Summer Note
11:00—News
11:01—Chapel in the Sky
11:16—Sign Off

CBC PROGRAMS
PACIFIC DAYLIGHT TIME
WEDNESDAY, JULY 18, 1962

6:00—Morning Show
8:40—An Orchid From Gisele
9:00—BBC News
9:15—Morning Concert
9:59—D.O.O.T.S.
10:00—Morning Visit
10:10—For Consumers
10:15—Legends and Traditions of the North American Indians
10:30—Pacific Express
11:00—Off the Record
11:45—Men and Mandolins
12:00—Earl Mitton Show
12:15—News and Weather
12:25—Showcase
12:30—B.C. Farm Broadcast
12:55—Five to One
1:00—Duncan's Diary
1:15—Bobby Hill Show
1:30—Jerry, Bill and Joyce
1:45—Program Resume
2:00—Pot Pourri
2:30—News and Trans Canada Matinee
3:30—Georges Lafleche Show
3:45—Eleanor Sings
4:00—Chamber Music
4:27—Tempo
6:15—Solo Spot
6:30—Cafe La Ronde
7:00—News
7:30—CBC Wednesday Night
10:00—News
10:15—CBC Wednesday Night
11:57—News

TELEVISION FOR TODAY

PACIFIC DAYLIGHT TIME

KREM-TV — Channel 2

7:00 M-Squad
7:30 Bugs Bunny *
8:00 Bachelor Father *
8:30 New Breed *
9:30 Yours For a Song
10:00 Alcoa Anthology *
11:00 Nightbeat
11:15 TV Hour of Stars

KXLY-TV — Channel 4

6:30 Whirlybirds
7:00 Quick Draw McGraw
7:30 Marshal Dillon *
8:00 Password *
8:30 Dobie Gillis *
9:00 Comedy Spot *
9:30 Ichabod and Me *
10:00 Talent Scouts *
11:00 11 O'Clock News
11:30 Tonight Show *

KHQ-TV — Channel 6

7:00 Manhunt
7:30 King of Diamonds
8:00 Local Baseball Spokane vs San Diego
11:00 News and Weather
11:30 Late Movie "Holiday"

CBC-TV — Nelson, Channel 9; Trail, Channel 11

RHC Courtesy of
ROBERTSON - HILLIARD - CATTELL REALTY CO. LTD.
456 Ward St. Nelson Phone 352-7252 for Information
EXPERT INSURANCE SERVICE AT NO EXTRA COST

3:45 News
4:00 Swing Along
4:30 Vacation Time
5:30 Cartoon Time
6:00 Playbill
8:00 Talent Scouts
9:00 Comedy Spot
9:30 Summer Playdate
10:30 Discovery
11:00 News
11:14 Viewpoint

CJLH-TV — Channel 7, Lethbridge
MOUNTAIN STANDARD TIME

WEDNESDAY

3:00 Test Pattern
3:30 Travelogue
4:00 Playground
4:30 Vacation Time
5:30 Kids Bids
6:00 Sports, Weather, News
6:30 Family Theatre "The Noose Hangs High"
8:00 Dennis the Menace
8:30 Parade
9:00 Kraft Mystery Theatre
10:00 Sight Line
11:00 CBC News
11:15 Wrestling

(Programs subject to change by stations without notice.)

Lord Sir William Frenoshire . . . of Nelsonham
In His New 3 Litre . . .
ROVER On His Way to The Match at Wembley

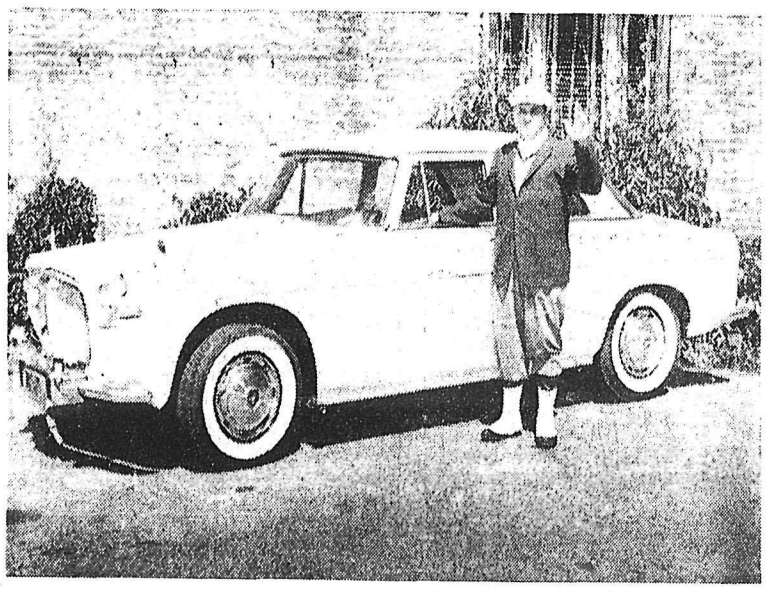

For the Country Gentleman Who Can Afford a Real Luxury Car . . . in the 6 Grand Price Range.

CITY AUTO SERVICE
Granite Rd. NELSON, B. C. Phone 352-5346

to BUY SELL TRADE RENT HIRE HELP or read the Want Ads

HELP WANTED

WANTED IMMEDIATELY

Young man with wholesale experience, field buying preferred to work in Edmonton Head Office When replying please state experience, education, salary expected, references, marital standing. All applications treated confidential.

ALSO

Assistant to production manager for mills in Alberta and B.C. Must be thoroughly experienced in sawmills, plaining mills, and woods operation work. Give complete particulars. All applications treated strictly confidential.

The Imperial Lumber Co. Ltd., Box 366, Edmonton, Alberta.

OPPORTUNITY

To average at least $15 per day in a business of your own handling best known line of household products. Car necessary. For full information write Watkins Products, Inc., Box 4015, Station D, Vancouver.

ROUTE MAN: IF YOU ARE willing to work 40 hrs. a week at a progressive business of your own, you will make better than average hourly wage. Car essential. Advancement opportunities. Write Box 8560, Nelson News.

RELIEF CARRIER BOYS FOR Summer months in Fairview section. Apply Nelson Daily News Circulation Department.

WANTED — RELIABLE CARriers for Vancouver Province. Fairview, Uphill, Rosemont and North Shore areas. Ph. 352-2393.

MOTHER'S HELPER, LIVE IN. Small child accepted. Phone 352-3752.

HELP WANTED—FEMALE

SALES CLERK FOR NELSON business firm. Some experience in typing and bookkeeping preferred. Over 18. Give phone No. Full time employment. Apply Box 8880, Nelson Daily News.

HOUSEKEEPER FOR MAN 59 with artificial leg. Indian is welcome. Apply Box 8582, Nelson Daily News.

SITUATIONS WANTED

EXPERIENCED BOOKKEEPER requires full or part time employment. Phone 352-6257.

TEACHERS WANTED

THE YELLOWKNIFE SEPARATE SCHOOL BOARD seeks a qualified teacher to develop and expand a newly established course in the elements of geology and mineralogy and the basic princples of mining and milling in Senior Highschool. Duties would also include teaching Math and Science at the same level. Apply Box 190, Yellowknife, N.W.T.

AUTOMOTIVE, BICYCLES MOTORCYCLES

NEW CAR GUARANTEE — 90 days or 4000 miles. New pep for your old car with an Allstate remanufactured engine. Guaranteed trade in allowance regardless of condition. No crate deposit needed. Fast shipping service from factory. Priced as low as $11.00 monthly. Simpsons-Sears Limited, 556 Baker St., Nelson. Phone 352-5531.

COTTONWOOD WRECKAGE wrecking '52 Chev. Pick-up, '55 Ford Pick-up, '53 Zephyr, Plymouth, Fords, Chevs. Pontiacs, Morris Oxfords, ½ ton Fargo, 8¼ x 20 tire, 15" wheels for Ford, Chev and Dodge. Good 270 G.M.C. motor, 1957 Dodge V-8 motor, Ford Motor. Phone 352-5815, Box 382, 23 Ymir Road.

1951 OLDSMOBILE, 1952 METeor, 1950 Dodge, 1961 Triumph Herald, 1960 Triumph Herald. 1956 Monarch. North Shore Service, Phone 352-2929.

'60 AUSTIN A-99 AUTOMATIC, 6-cyl. sedan. 9500 miles. $2000. Box 8846 Daily News or Phone 352-5208.

1956 FORD ½ TON (6 Cylinder), recond. motor, $575; Very clean throughout. Ph. Kaslo 353-2416 or write Box 472, Kaslo.

FOR SALE: '54 STUDEBAKER Champion. Shorty's Repair Shop. Ph. 352-2355.

PROPERTY, HOUSES, FARMS, ETC., FOR SALE

POTENTIAL REVENUE HOME. In a secluded location 6 Blocks from Baker St. Gas furnace, A-1 wiring, $9,500.00 — $2,000.00 down might handle — Balance monthly. Your own suite and a potential revenue of another $80.00 or $100.00 a month. C. W. Appleyard & Co. Ltd. Tel. 352-3944.

A WONDERFUL BUY IN A very comfortable family home. Four bedrooms, 2 bathrooms, beautiful private back yard ablaze right now with many colorful flowers. Close to schools, churches and town. Ph. Harrison 352-6026.

2 BDRM. HOUSE, FRONT RM., kitchen and both on 2 lots. 311 Observatory. For information Ph. 352-2980. C. Calgaro, 1212 Hall Mines Rd.

FARM FOR SALE. NEW 3 bdrm. house, full basement. Very reasonable for quick sale. Box 28, Thrums, Ph. 359-7463.

2 BEDRM. HOUSE. BEDRM. IN *half basement. $3,000 down, $64* month. 301 Sixth. Ph. 352-3306.

2 BEDROOM COTTAGE IN Lower Rosemont. Ph. 352-7789.

LOT FOR SALE IN NEW DISTrict of Nelson. Ph. 352-2735.

PETS, CANARIES, BEES

K 9 REG. BOARDING KENnels. Fruitvale Highway. G. A. Crawford prop. Ph. 367-2483.

FOR SALE — FOUR BASSETT pups from purebred parents. Abeys Ranch, Lardeau, B.C.

COCKER PUPS ONE MONTH, chihuahuas. Bird's Kennels, Blueberry Creek.

WANTED: HOME IN COUNTRY for 3-yr.-old German Shepard, spayed. Call after six, 352-7537.

WANTED TO RENT

3 BDRM. MODERN HOUSE preferably in Fairview area, for August 1st. Box 8841 Daily News.

FOR SALE MISCELLANEOUS

Premier Sand and Gravel Co.

PHONE 352-3828

CONCRETE SAND
CONCRETE GRAVEL
1-inch, 2-inch, 4-inch
Crushed Rock
PEA GRAVEL
FOR ROOFING
Above Materials
Guaranteed Clean
¾" and 1¼" Crushed
Road Gravel
PIT RUN FILL
FILL SAND

NEED FLOOR COVERINGS?

See Simpsons-Sears. Low, low catalogue prices. Fast shipping service from Vancouver. Complete selections of samples at our store.

LARRY'S TOP SOIL, SAND AND GRAVEL

Offers you Top Soil, Sand and Gravel, Crushed Rock and Fill-Dirt. Any amount. Delivered where you want it, at money saving prices. Free estimates. Call 352-2355 now.

SIDE GRAIN FED YOUNG beef, 43c per lb.; side grain fed young pork, 35c per lb.; choice side of beef, 45c per lb. Cut, wrapped and frozen. Delivered by Nelson Transfer, phone 6-2556, Whitford's Wholesale Meats, Creston.

ANDREW'S 60th ANNIVERSARY Sale. Naturalizer shoes at. $10.99 R. Andrew and Co., Nelson.

WOOD AND COAL QUEBEC range. New electric fan. Budgie cage with planter stand. Phone 352-7795. 423 Carbonate St.

FOR SALE MISCELLANEOUS (Continued)

RUBBER ROOF COAT—A NEW method to protect and renew your asphalt shingle and asphalt roll roofs. Copptertone-Greytone-Greentone. Covers 100 sq. ft. per gallon, 1 gal. $4.70; 5 gal. pail $25.37. Bee Building Supply Ltd. Ph. 352-3135.

BUY YOUR PLASTIC PIPE AND fittings from Columbia Trading Co. and Save! Plastic Pipe — per 100 ft. ½" 3.95, ¾" 5.90, 1" 9.90, 1¼" 14.50, 1½" 17.50, 2" 24.50. Columbia Trading Co. 901 Front St., Nelson, B.C.

USED DOORS AND WINDOWS, toilets, sinks, baths, hot water and steam radiators. Many to choose from. Reasonably priced. Apply Ed Shepherd, Box 1229 Rossland or Ph. 362-5580.

HOMEMADE AMPLIFIER AND speaker with record player, one Spanish guitar, one 30-gal. electric glass lined hot water tank. Ph. 352-2735.

COMBINATION WOOD AND electric stove. 13 cu. ft. fridge, 2 door, 120 lb. freezing cap. Mrs. E. Popoff, R.R. No. 1, Winlaw.

SPECIAL FROM SPAIN! DOUBLE BARREL 410 GAUGE shotguns. See them at Norm's Sport Shop, 300 Baker St. Ph. 352-2015.

FOR SALE: 500 UPHOLSTERED theatre seats at $1.00 each plus floor carpets. Apply C. J. Hughes, Capitol Theatre.

CHESTERFIELD AND CHAIR, $15; single bed $10; 7½' x 10' congoleum rug $7; roll-a-way cot $4. Phone 352-6586.

FOR SALE MISCELLANEOUS (Continued)

1 HEINTZMAN UPRIGHT piano. For information contact Poulin Agencies, Ph. 352-7217.

FRIDG, TV, STOVE, ETC. PH. 352-7789.

PORK FOR SALE, HALF OR whole, 22c lb. Phone 352-2355.

CONVERTIBLE BABY CARriage. Nearly new. Ph. 352-2962.

HAVE 1922 PENNY, WHAT OFfers? Ph. 365-9871, Castlegar.

MACHINERY

USED CRAWLER TRACTORS

1—420C JOHN DEERE
With Dozer and Winch. A1.
1—420C JOHN DEERE
With Dozer and Winch. Late Model. 90-Day Warranty.
1—440C JOHN DEERE
With Dozer, Winch and Log Arch.
1—420C JOHN DEERE
With Front End Loader and Log Grapple.
1—440C JOHN DEERE
Front End Loader With Log Grapple.

ALL PRICED TO SELL

MAC'S
Welding & Equipment Co Ltd.
514 Railway St. Ph. 352-5301

HEAVY LOG LOADER, ALSO D-8 Cat for sale. Can be seen working. We buy, sell and rent machinery. A. G. Bayes Ltd., JU. 6-4772, Cranbrook, B.C.

FOR SALE: 7 H.P. GARDEN tractor with cultivator and mower. Hardly used. Phone 352-5074.

ROOM AND BOARD

ROOM AND BOARD FOR GENtleman. 1018 Stanley St.

BUSINESS & PROFESSIONAL DIRECTORY

A handy alphabetical guide to goods and services available in Nelson.

Appliances

Washing Machines Repaired and Serviced
D. McCuaig
Phone 352-2533 or 352-2355

Asphalt Paving

Nelson Asphalt Paving Ltd.
Phone 352-7621 — Nelson, B.C.

Automobile Dealers

BEACON MOTORS LTD.
Pontiac — Buick
Vauxhall — GMC
701 Baker St. Phone 352-6641
24 Hour Wrecker Service
Front End Aligning —
Automatic Service
Body and Paint Shop

BILLS' MOTOR-IN LTD.
(Studebaker-Lark)
213 Baker St. Phone 352-3231

RENAULT SALES & SERVICE
at Frank's Auto
Phone 352-6411 295 Baker St.

NORTH SHORE SERVICE
(Standard-Triumph)
Open 7 a.m.-11 p.m.
Across Lake Phone 352-2929

PARKVIEW MOTORS LTD.
(Rambler — Volkswagen)
323 Nelson Ave. Phone 352-5355

STAR AUTO SERVICE LTD.
Morris, M-G Cars, Wolsely
Complete Parts Depot.
Ymir Road Phone 352-7421

Beauty Shops

THELMA'S BEAUTY SHOPPE
577 Baker St. Phone 352-3636

Building Supplies

BEE BUILDING SUPPLY LTD.
Everything in waterproof plywood
301 Baker St. Phone 352-3135

BURNS LUMBER CO. LTD.
602 Baker St. Phone 352-6661

COLUMBIA TRADING CO.
901 Front St. Phone 352-5571

Cleaning Service

We Clean Offices, Stores, Houses
Free Estimates.
DUTCH CLEANING SERVICE
Phone 352-6323

Contractors

For a Quality Custom House
Phone 352-5915
MAPLE LEAF CONSTRUCTION

Engineers and Surveyors

BOYD C. AFFLECK
B.C.L.S., P. Eng.
218 Gore Street. Nelson
Phone 352-3341

ALEX CHEVELDAVE
B.C. Land Surveyor — 33 Pine St.
Ph 365-5342 — Castlegar, B.C.

BAERG & CAMPBELL
373 Baker— Nelson —Ph. 352-7434
Box 653 — Creston — EL 6-4224
909 Baker—Cranbrook—JU 6-3622

RAY G. JOHNSON
B.C. Land Surveyor and Engineer
369 Baker St. Nelson. Ph. 352-7117

Forester

ROBERT B. WALKLEY
B.C. Registered Forester
510 Fifth St - Nelson - Ph. 352-7065

Garages

SHELL SERVICENTRE
Phone 352-2014
Wheel Aligning and Balancing
301 Nelson Avenue — Nelson

Upper Fairview Motors Ltd.
Cor. 7th at Davies Ph. 352-2525

Insurance

ALLSTATE INSURANCE AGENT
Simpsons-Sears, Trail Ph. 364-1144
Nelson: Saturdays. Ph. 352-5531

Jewellers

CUTLER'S JEWELLERY
For fine watches and repairs
Phone 352-9012 511 Baker St.

Novelty Shops

SOUVENIRS! NOVELTIES!
The Cutest — **HOBBY SHOP**

Paint Contractors

F. H. DOYLE
Paint Contractor
Phone 352-7311 — Nelson

Printing

NELSON DAILY NEWS
Printers — Lithographers
Color Printing
Phone 352-3552

Radio & TV Service

VIDEO ELECTRONICS
405 Hall St. — Phone 352-3355

Saws Sharpened

Hipperson Hardware Co. Ltd.
395 Baker St. Nelson

Skin Diving

SKIN DIVING AND LESSONS
Christina Lake
Weekends, Evenings.
Air Refills in 4 Minutes. Contact Alpine Inn or Sandner Bros. Lbr.

Sporting Goods

Fred Whiteley's Sport Shop
488 Baker Street Phone 352-7741

Topsoil, Gravel

Larry's Topsoil, Sand and Gravel
9th and Davies. Ph. 352-2355 days or 352-7576 evenings.

TV and Appliances

Liberty Appliance Sales
324 Hall St. — Phone 352-2910

PUBLIC NOTICES

LAND REGISTRY ACT
(SECTION 162)

IN THE MATTER OF Lots 9 and 10 in Block 33 of Lot 181, Kootenay District, Plan 650.

Proof having been filed in my office of the loss of Certificate of Title No. 74965-I to the abovementioned lands in the name of Nick Harshenin and bearing date the 13th, July, 1948, I HEREBY GIVE NOTICE of my intention at the expiration of one calendar month from the first publication hereof to issue Provisional Certificate of Title in lieu of such lost Certificate. Any person having any information with reference to such lost Certificate of Title is requested to communicate with the undersigned.

DATED AT NELSON, B.C. This 29th day of June, 1962.

L. A. McPHAIL
Deputy Registrar
Nelson Land Registration District

DATE OF FIRST PUBLICATION: JULY 3rd, 1962.

FORM NO. 15 (Section 40)
'LAND ACT"
NOTICE OF INTENTION TO APPLY TO PURCHASE LAND

In Land Recording District of Nelson, B.C., near Champion Lake Park. Vicinity of Village of Fruitvale, B.C.

TAKE NOTICE that Ronald A. Wilcox of Fruitvale, B.C., occupation, electrician, intends to apply for permission to purchase the following described lands:—

Commencing at a post planted at Champion Lake Park east 2 m. N.S.E. Con., thence east ½ mile; thence south to park road; thence west along road to park entrance; thence north along park to said post and containing approx. 160 acres, more or less.

The purpose for which the land is required is summer home and grazing.

RONALD ARGYLE WILCOX.
Dated June 24, 1962.

Province of British Columbia
"CHANGE OF NAME ACT"
(Section 6)
NOTICE OF APPLICATION FOR CHANGE OF NAME

NOTICE is hereby given that an application will be made to the Director of Vital Statistics for a change of name, pursuant to the provisions of the "Change of Name Act," by me:—

RICHARD JOHN SWANSON of 718 Mill Street in Nelson, in the Province fo British Columbia as follows:—

To change my name from RICHARD JOHN SWANSON to ZALE RANDLE COLINS

Dated this 17 day of July, A.D. 1962.

R. SWANSON.

AUTOMOTIVE, BICYCLES MOTORCYCLES

REUBEN BUERGE MOTORS LTD.

Chev., Olds, Cadillac, Corvair, Envoy, Chevy II

NEW CHEVROLET SEDANS

★

3 New Half Tons
9 New Chevrolets

HIGHEST TRADE-IN PRICES PAID NOW

1—1961 DODGE SEDAN
1—1961 RAMBLER COACH
1—1961 AUSTIN SEDAN
1—1960 JEEP AUSTIN
1—1960 CORVAIR SEDAN
1—1960 CHEV. SEDAN
1—1959 STUDEBAKER LARK
1—1959 PONTIAC SEDAN
1—1959 CHRYSLER SEDAN
1—1959 DODGE ½-TON
1—1958 BUICK SEDAN
1—1958 OLDS HARDTOP
1—1958 FORD COACH
1—1958 RENAULT SEDAN
1—1958 MERCEDES DIESEL
1—1958 CHEV. SEDAN
1—1957 THAMES PANEL
1—1957 PREFECT STN. WGN.
2—1956 PLYMOUTH SEDANS
2—1956 FORD SEDANS
1—1955 CHEV. BEL-AIR

Many, Many More to Choose From

QUALITY Guardian Maintenance SERVICE

REUBEN BUERGE MOTORS LIMITED

323 Vernon St.
Nelson, B. C.

24-Hr. Wrecker Service
BCAA Recommended

PHONE 352-3121

'60 VOLKSWAGEN WESTFALIA camper. A-1. 15,000 miles, Ph. 352-5030.

1957 STUDEBAKER O-DRIVE. Will take smaller care as trade in. Phone 352-3919.

AUTOMOTIVE, BICYCLES MOTORCYCLES (Continued)

1961 DODGE PIONEER, AUTOmatic. Best offer. Ph. 352-6280.

'56 PLYMOUTH SAVOY 4-door. Ph. Heibey at 352-2743.

TRADE SCHOOL

NEWS FOR PARENTS AND YOUNG MEN INTERESTED IN JOB TRAINING OPPORTUNITIES

(Sponsored by Federal-Provincial Governments)

Free training, scheduled to commence September 4th, 1962, at the B.C. Vocational School, Burnaby, is offered to young men in Pre-Apprenticeship trade classes leading to Apprenticeships in the following trades:

Benchwork and Joinery.
Boatbuilding (Wood).
Bricklaying.
Carpentry.
Plumbing and Steamfitting.
Sheet Metalwork.
Sign Painting.
Ironworkers (Structural Steel).
Plastering.
Lathing (Wood, Gyproc, Metal)

These trades are all basic and active, offering in general, good employment opportunities for those individuals completing the Pre-Apprentice training.

Preference is given to physical ly fit applicants between the ages of 16 and 20 years and who have a Grade X standing or better.

All tuition fees are paid and a monthly subsistence allowance granted plus one return transportation to the School from place of residence.

Apply immediately to:
The Director of Apprenticeship,
Department of Labour.
411 Dunsmuir Street,
Vancouver, B.C.

NEWS FOR PARENTS AND YOUNG MEN INTERESTED IN JOB TRAINING OPPORTUNITIES

(Sponsored by Federal-Provincial Governments)

Free training, scheduled to commence September 4th, 1962, at the B.C. Vocational School, Burnaby, is offered to young men in a Pre-Apprenticeship trade class leading to an Apprenticeship in the Piledriving Trade.

The Piledriving trade is an active trade covering the construction of bridges, docks and wharves and offers good employment opportunities for those individuals completing the Pre-Apprentice training.

Applicants should be physcially fit, have a Grade X standing or better and be between the ages of 16 and 20 years.

All tuition fees are paid and a monthly subsistence allowance granted plus one return transportation to the School from place of residence.

Apply immediately t:
The Director of Apprenticeship,
Department of Labour.
411 Dunsmuir Street,
Vancouver, B.C.

RENTALS

LOW RATES
AIR CONDITIONED
HOUSEKEEPING AND SLEEPing room, weekly, monthly *rates.* Dishes, linen supplied, parking. Allen Hotel, 171 Baker

RENT A SINGER SEWING MAchine, delivered and returned $2 per week; $5 per month. Singer Sewing Centre, Phone 352-3631.

UPPER ROSEMONT HOME, partly furnished, 3 or 4 bedrooms, elec. stove. Adults or small family. Write Box 8575 Nelson Daily News.

PRIVATE, CLEAN 2-RM. SUITE. Gas range and heater. Fridge. Partly furnished. Suitable for quiet couple. 515A Hall St.

ROOM FOR RENT FOR A woman with or without board. Ph. 352-2680 or apply at 309 Hall Mines Rd.

FURNISHED OR UNFURNISHed 3 room apt. Heat and water supplied. ¼ block off Baker. Aug. 1st. 414 Falls. Ph. 352-6912.

AVAILABLE AUG. 15 CENTRALly located two bdrm. apt. Heat and range provided. Phone 352-3315.

APT., KITCHENETTE AND LIV. rm., furnished and fridge, close in. Phone 352-3813.

OVER OUR OFFICE — SINGLE room — heat and electricity paid. Some furniture, fridge, etc. $25.00. Appleyard and Co.

7 RM. HOUSE FOR RENT OR sale, 708 Silica St. Rent $50 mo. or F.P. $5,300. $1,000 dn., $60 per mo. 6% int. Ph. 352-2865.

GENT'S FURN. HOUSEKEEPing rm. Private entrance and bathroom. Downtown. Phone 352-5929.

1 BDRM. APT. OIL HEAT, electric stove. Available July 15. Ph. 352-6160. 701 Hoover St.

REMODELLED 3 ROOMS AND a bath. Gas heater and stove. Private entrances. Ph. 352-5198.

ROOMY 2 BEDROOM APT. GAS range and heater. Ph. 352-3294.

RENTALS (Continued)

DUPLEX, 3 RMS. AND BATH. Heated, basement, electric range. Ph. 352-7491.

2 BDRM. BUNGALOW. IMMEdiate occupancy. $65 month. Ph. 352-5030.

3 BEDROOM HOUSE. NO YARD, gas heat, 220 wiring. $50 month. Phone evenings 352-6554.

ROOMS FOR RENT. REASONable. 200 ft. from Hot Springs. J. Hecker, Ainsworth.

UNFURNISHED ONE BDRM. suite. Bevanne Apts. Phone 352-6538.

2 BEDROOM APT. LIVING room, kitchen, bathroom complete. Ph. 352-2902.

TWO-BEDROOM APT. HEAT, fridge, stove. Adults. Ph. 352-2592.

3-RM. UNFURNISHED APT. and bathroom. Adults only. 1421 Front St. Ph. 352-5182.

2 AND 1 BDRM. APTS. FURN. or unfurn. Separate entrances. Ground floor. Phone 352-5252.

FULLY FURN. SELF CONTAINed suite. $60 per month. Call at 918A Kootenay.

MODERN ONE BEDRM. APT. Unfurnished and heated. Ph. 352-3417.

CLEAN, FURN. AND HEATed 3 rm. suit. Ph. 352-5298 evenings.

2 RM. STE. ALSO HSKPG. RM. Apply 140 Baker or Ph. 352-3384.

FOR RENT — SUITE. ADULTS. Phone 352-6732 or 352-7195.

4 BEDROOM HOUSE. BOX 8608 Daily News.

2 ROOM SELF CONTAINED furn. apt. $30 mo. Ph. 352-2664.

CENTRAL APARTMENT. 4 rooms. Adults. Ph. 352-6024.

3 BDRM HOUSE, APPLY 624 Innes St. Ph. 352-3850.

5 RM. HOUSE. CLOSE IN. Adults. 404 Silica.

BOATS AND ENGINES

THERMOCRAFT FIBREGLASS bok aluminum boats; sail boats; Wacanda boats; Springboats; Johnson motors; Gator boat trailers; boating accessories; trailer supplies; trade-ins. Barrett Trailer Sales. Fruitvale, B.C.

14' FIBREGLASS RUNABOUT, curved windshield. Steering controls, usually $899.00 — Special $799. 12' aluminum car top boat, weighs only 99 lbs. $229. Macleods Ltd., Phone 352-3911.

CLEAROUT SPECIALS ON Thermocraft boats and Mercury outboard motors. Jeffery Radio and Appliances.

BOAT HOUSE FOR SALE — Norm's Sport Shop. Ph. 352-2015.

16 FT. WALTON BOAT, 2 SETS oars. Ph. 352-6254.

WANTED MISCELLANEOUS

TRADE OLD WOOLLENS— FOR new blankets at Brandon Woollen Products, 6363 Kingsway, Burnaby 1, B.C. Write for free catalogue.

USED FURNITURE AND ANTIques. Home Furniture Exchange. Ph. 352-6531, 413 Hall Street.

TRAILERS

NOW FOR THE FIRST TIME IN the West Kootenays, a complete parts service. Ra Lyn Mobile Homes, Trail, B.C.

MUST SELL — 8'X36' PALACE ranch home trailer. Must be seen to be appreciated. Phone 352-3364 for details.

LIVESTOCK, POULTRY AND FARM SUPPLIES

FOR SALE: 15 GRADE HOLstein cows with or without 250 gal. 7.P. bulk tank. Phone Andrews 7-7339 or write Eugene Long, Copeland, Idaho, U.S.A.

SHEEP FOR SALE, $12 PER head separately, $10 per head for whole flock. Mike Rilkoff, Box 101, Crescent Valley.

COW FOR SALE. FIRST CALF. Good milker. Mrs. G. Stoochnoff, R.R. No. 1, Winlaw.

LOST AND FOUND

LOST—A SMALL BLACK AND brown cat. Vicinity View St. Phone 352-2326.

LOST: LARGE PEARL ON FINE gold chain at Lakeside Park. Reward. Box 8722 Daily News.

SEWING MACHINES

BEFORE YOU BUY A SEWING machine see the new Kenmore Push-Button Twin-Needle Automatic Zig-Zag at Simpsons-Sears. Only $99.88. Backed by our famous 20 year guarantee.

MECHANIC INJURED

HANEY (CP)—Donald Desnoyers, 24 - year - old Burnaby mechanic is in hospital in critical condition following a stock car accident Sunday at the speedway here. He suffered a fractured skull, broken pelvis, broken back and internal injuries when a car spun out of control and rolled over three times pinning him to the ground. The driver of the car escaped injury.

L'IL ABNER

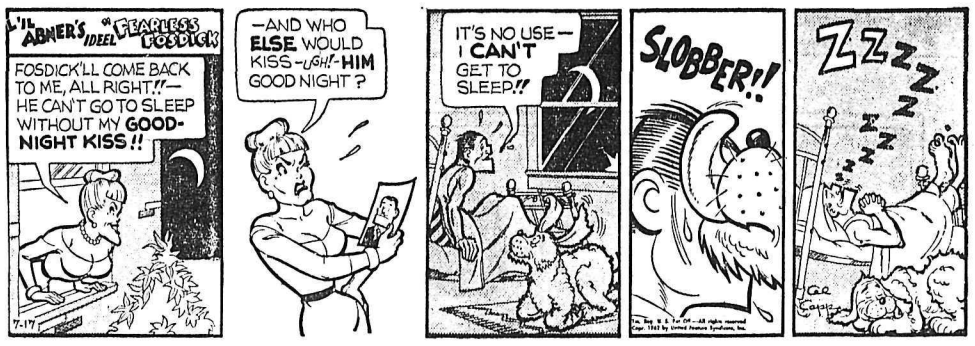

B. BRADFORD

JULIET JONES

ARCHIE

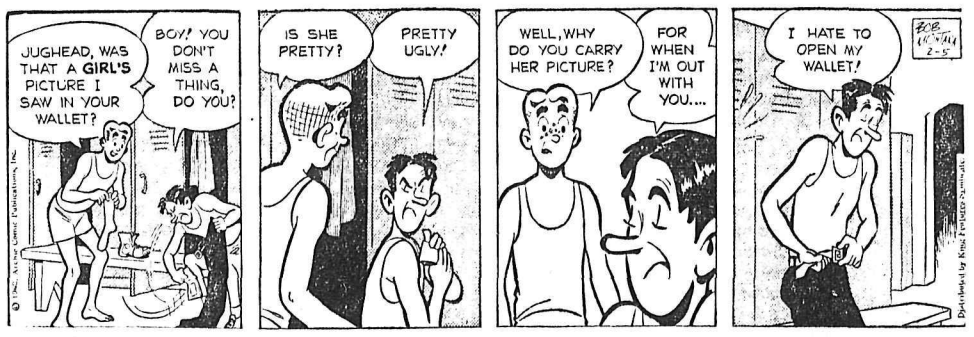

BUZ SAWYER

Nose Feel Like Its Pinched by a Clothes-Peg?
Get
SPECTROCIN NASAL
Modern Antibiotic Nasal Spray
For That Common Stuffed Up Feeling.
MANN DRUGS LTD.

News of the Day

RATES: 30c line, 40c line bold face type; larger type rates on request. Minimum two lines.

BINGO
LEGION HALL TONIGHT

Trail Business College
New Term Begins Sept. 4
Office Reopens August 20

Favorite Milk from Kootenay Valley Co-Op, in proven sanitary container—glass. Phone 352-7317.

For expert advice on all modes of Travel — Phone 352-5831.
BRADLEY TRAVEL AGENCY

Diamonds, Watches, Gifts
Repairs, engraving.
TED ALLEN'S JEWELLERY

Time To Buy a New Mattress
from
STERLING FURNISHERS

I will not be responsible for any debts incurred by anyone other than myself.
—T. L. Boettger.

MUST BE SOLD IMMEDIATELY, AT A SACRIFICE — ONE HEINTZMAN UPRIGHT PIANO. Phone Perlin Agencies, 352-7217.

FUNERAL NOTICE

SHANNON — Funeral services for the late Denver Teetzel Shannon, in his 68th year, will be held Thursday, July 19th, 1962, at 1:30 p.m. from First Presbyterian Church, Riverside Avenue, Trail, B.C. Rev. S. H. Cassels will officiate. Interment in Columbia Riverview (K of P Cemetery). Trail Funeral Home, Mel Monkhouse in charge.

L.A. TO B. OF R.T.
Regular meeting tonight at 7:45.

Haigh Tru Art Beauty Salon
576 Baker St. Ph. 352-3313

Mattress Special —
Reg. $59.50, Sale $37.88.
5 pce. chrome suites $48.88.
Nelson Home Furniture
640 Baker St. Phone 352-6432

CARD OF THANKS

I would like to thank all my friends and neighbors for their many expressions of sympathy and acts of kindess during the passing of my husband.
—Elsie Rowley.
Irene King

FUNERAL NOTICE

FOX — Funeral service for the late Mrs. Maria Fox will be held on Wednesday at 2:00 p.m. at the Thompson Funeral Home. Rev. Peter W. Faris will officiate and interment will be in Nelson Memorial Park.

FUNERAL NOTICE

MATHIESON — At the Trail-Tadanac Hospital, Saturday morning, Thomas Williamson Mathieson in his 64th year. Resided at 100 Eton Road. Funeral services will be held Tuesday, July 17, 1962 at 1:30 p.m. from the Knox United Church. Rev. Stanley W. Dowling will officiate. Cremation to follow. In lieu of flowers, donations to the Canadian Heart Fund, local address 1498 Bay Ave., Trail. Trail Funeral Home, Mel Monkhouse in charge.

Canada Receives Tariff Concessions From ECM

By ALAN DONNELLY

OTTAWA (CP) — Canada has received tariff concessions from the European Common Market covering nearly $250,000,000 in annual exports to the six-nation trade bloc as a result of months of tough tariff bargaining.

The concessions, in a package embracing farm, fishery and forest products, metals and some manufactured goods, were announced today by Trade Minister Hees.

The date when they will come into force will be set later.

He also announced that the Common Market has agreed to negotiate terms for future trade in Canadian wheat—a big $130,000,000 trade item last year.

He said this settlement, with assurances of minimum wheat sales, "should cover Canada's normal and traditional export of wheat" to the Common Market Six.

"CAN'T BE RAISED"

Some of the tariff concessions provide for reductions in the proposed common tariff wall now being created around the ECM members. Others — A majority of the concessions — involve a "binding" of ECM tariffs so that they can't be raised in future without Canada getting offsetting trade advantages.

Canada's trade deal with the Common Market was worked out during negotiations at Geneva under the General Agreement on Tariffs and Trade that began nearly two years ago.

Normally, GATT negotiations produce tit-for-tat tariff concessions by both sides. But in the ECM deal, Canada's tariffs won't be affected.

A trade department official said this is because the ECM concessions are in compensation for Canadian trading rights that will be reduced through adoption of a common tariff by the Six — France, West Germany, Italy, Belgium, The Netherlands and Luxembourg.

PROCESS BEGUN

The ECM's common tariff will take full effect by the end of 1969 through an adjustment of the national tariffs of the Six. This process has already begun.

The concessions on nearly $250,000,000 in Canadian exports to the Six, together with the agreement on wheat, cover more than 75 percent of Canada's total sales to the Six, which reached nearly $490,000,000 last year.

Some of the main benefits are for base metals and minerals on which Canada had sales to the Six of more than $100,000,000 last year.

Asbestos, with sales of some $27,000,000 last year, was granted tariff-free entry as was a group including copper, lead and zinc ores; nickel; copper; and waste and scrap of copper, aluminum, zinc and magnesium. Sales of these products totalled some $57,000,000.

The ECM tariff on unwrought aluminum — more than $25,000,000 last year—will be cut to nine per cent from 10.

MARKET PROMISING

Present ECM tariff treatment of a number of oilseeds and oilseed products were found against future change. Canada's exports of these to the Six were nearly $16,000,000 in 1961, and the future market is considered a promising one.

The complicated agreement on wheat provides for negotiation by the Common Market Six before next June 30 on the terms of access for Canadian wheat under the ECM's common agricultural policy—a policy which is not yet firm.

The Six agreed that until the policy goes into effect, they won't increase restrictions on wheat imports from Canada. They also agreed that afterwards) if Canadian wheat sales fall below certain levels, the ECM will correct the situation under the settlement to be negotiated next year.

A few of the ECM concessions given earlier to the U.S. were also granted in the deal with Canada.

Among these were binding of duty-free entry to the Common Market for synthetic rubber, hides, logs including pulpwood and pitprops, and dissolving woodpulp. Canada's pulpwood sales to the Six totalled some $5,340,000 last year.

Canada also obtained ECM binding of free entry for a number of other woods and wood products, including timber, planks and boards. The ECM duty on Douglas fir plywood is shaved down to 14 per cent, from 15. Other plywoods have been bound against increase at 15 per cent and planed wood is bound at 10 per cent.

Stock Quotations

The Daily News does not hold itself responsible in the event of an error in the following lists.

TORONTO STOCKS

(Closing Prices)

MINES	
Acadia Uranium	.05½
Advocate	5.50
Anacon Lead	.38
Arrow	.43
Aumaque	.05½
Aunor	4.25
Barnat	1.32
Base Metals	.06½
Bibis Yukon	.06
Brunswick	3.10
Bulolo	6.40
Buffalo Ank	1.85
Campbell C	4.25
Campbell R. L.	18.25
Cassiar	10.75
Central Patricia	1.50
Coch Will	5.30
Chimo	.45
Coin Lake	.27
Cons Denison	10.00
Cons. Discovery	1.15
Cons Halliwell	.36
Cons Mining & Smelting	20.00
Cons Regcourt	.05½
Con Sanorm	.09½
Conwest	5.25
Copper Corp	.14
Copper Man	.08
Craig	17.00
D'Aragon	.17½
East Amphi	.07
East Malartic	2.60
East Sullivan	1.61
Elder Gold	1.10
Falconbridge	.47½
Frobisher	.16
Geco	23.50
Giant Yel.	13.25
Gunnar Gold	8.75
Harminerals	.12½
Hollinger	21.00
Hudson Bay	53.87½
Int. Nickel	61.75
Iron Bay	1.33
Joliet Que.	.23
Jonsmith	.21
R J Jowsey	.40
Kerr Addison	9.55
Labrador	24.50
Leitch	1.54
Little Long Lac	1.90
Lorado	1.17
Madsen R. L.	2.40
Malartic G. F.	.95
Marboy	.14
Maritime Mining	.56
McLeod	1.18
McKenzie R L	.19
Multi Mins	.26
Murray	.92
New Hosco	.74
Noranda New	29.87½
Norgold	.03
Norpax	.13½
Normetals	2.90
North Rankin	.26
Opemiska	5.00
Pickle Crow	.71
Placer Devel	21.25
Preston E.D.	5.95
Quebec Metallurgical	.88
Quebec Lab	.05
Quemont	9.40
Radiore	.42½
Rayrock	.79
Rio Algom	9.05
San Antonio	1.68
Sherritt Gordon	3.60
Stadacona	1.93
Steep Rock	5.40
Sullivan Con	1.55
Taurcanis	.41½
Teck Hughes	1.62
Thomp-Lund	.66
United Keno	.17
Upper Canada	1.80
Violamac	2.75
Wiltsey Goglin	.16
Wright Hargreaves	.92
Yellowknife Bear	1.04
Young (H.G.) Gold	.17½
OILS	
American Leduc	.05
Bailey Selburn	7.20
Calgar yand Edmonton	21.50
Canadian Collieries	3.15
Canadian Devonian	3.80
Cdn Highcrest	.15½
Home A	10.62½
Midcon	.23
Nat. Pete	2.40
Okalta	.11
Pacific Pete	14.00
Place	.49
Prov Gas	1.50
Tria d	1.20
United Oils	1.30
Yank Canuck	.07
Abitibi	44⅞
Algoma Steel	39
Aluminum	21¾
Atlas St.	32¼
B.A. Oil	30½
Bell Telephone	50½
Brazilian	3.15
B.C. Power A	16½
Burns A	7⅞
Canadian Breweries	9¼
Canadian Celanese	29
Can .Cement	25
Can Chem Co	7⅝
Canadian Dredge	9
Can Oil	31¼
Canadian Pacific Rly	23¼
Can. Packers A	49½
Columbia Cellulose	3.85
Cons Gas	16⅛
Dist. Seagram	41⅜
Dom Magnesium	8
Dom. Stores	12¾
Dom. Tar & Chemical	179
Dom. Textiles	17¼
Eddy Paper	22
Famous Players	16¼
Fanny Farmer	28
Ford Can	135
Gatineau	31¼
Gen. Steel Wares	10⅛
Imperial Oil	40½
Imp. Tobacco	12¾
Ind. Acc.	20½
Loblaw A	7½
Loblaw B	7⅞
Massey Ferguson	11
Molson Brewery	25¼
Moore Corp.	44
Page Hershey	18¾
Russ. Industries	15¼
Shawinigan	22⅝
Simpsons A	27½
Southam	29½
Standard Paving	9⅜
Steel of Canada	16⅝
Texaxco	43¾
Union Gas of Can	18
Weston George	14
Woodwards A.	13¼

VANCOUVER STOCKS

(Closing Prices)

MINES		
Beaver Lodge	.04½	
Bet hCop	1.81	
Bralorne	7.35	
Canam	.14½	
Causa	.07	
Cariboo Gold	1.05	
Cowichan Cop	.60	
Craig	16.50	
Farwest Tungsten	.07½	
Giant Mascot	.75	
Granduc	2.45	
Highland Bell	2.35	
Kamloops	.07½	
Kootenay B. M.	.45	
Mt. Washington	1.38	
Nationayl Ex	.06	
Pend Oreille	1.90	
Quatsino	.10	
Reeves MacDonald	1.40	
Sheep Creek	1.28	
Sherritt Gordon	3.45	
Silbak Premier	.40	
Silver Ridge	.03¼	
Silver Standard	.22	
Skeena	.17	
Taylor	.16	
Torwest	.31	
Trojan	.07	
West Mines	1.96	
OILS		
Calgary & Edmonton	21.00	
Charter	.38	
Pacific Pete	13.87½	
Peace River Gas	.11	
United	1.25	
Vantor	.09½	
INDUSTRIALS		
Alberta Distillers Vt	1.75	
B C Forests	10.87½	
B C Power	16.25	
B C Telephone	50.00	
Canadian Collieries	5.87½	
Crown Zeller (Can)	20.50	
Int Brew B	5.37½	
Inland Nat Gas	4.75	
MacM & Powell River	18.25	
Trans Mtn	13.62½	
Westminster Paper	29.50	
UNLISTED		
Alta Gas Trunk	24.50	
Burarrd Mort.	6.50	
Trans Canada Com	19.25	
Trans Mountain Unit	13.62½	
West Coast VT	14.12½	
FUNDS		
All Can. Com.	7.74	8.48
All Can. Div.	5.54	6.07
Can. Inv. Fund	9.36	10.26
Commonwealth Int.	7.98	8.75
First Oil and Gas	3.87	4.23
Grouped Income	3.22	3.52
Investors Growth	6.10	6.63
Investors Mutual	11.42	12.41
Leverage	6.61	7.24
Trans Canada "C"	5.35	5.85
United Acc. Funds	5.31	5.80
Amer. Growth	7.42	8.09
Diversified B.	3.80	4.15
Mutual A.	3.20	3.50
Mutual B.	6.75	7.07
Mutual Inv.	4.72	5.16

COMPANY FORMED

KAMLOOPS (CP)—A newly-formed company, Kamloops Pulp and Paper Limited intends to apply for a water licence for an area west of the city. The company says it wishes to divert and use 45,000,000 gallons of water a day from the Thompson River into Kamloops Lake.

LIGHTNING KILLS 12

CALCUTTA (AP) — Twelve persons were killed at Mirzapur in Bihar State by lightning, reports reaching here said today.

Lottery Brings Many Regrets

LONDON (AP) — The wife of a man who won £38,462 ($115,386) on Britain's football lottery complained today the money had brought nothing but trouble.

"I wish we'd never won," said Mrs. Elsie Dormer. "It has brought us so much misery."

Mrs. Dormer's husband Charles, 46, won the money 10 weeks ago. Before his bad good-luck, he was already a rich man.

Said Mrs. Dormer:

"My husband and I are being treated for nervous trouble — all because of the begging letters we receive, and the cadgers and sightseers who besiege our home.

"Begging letters arrive by the sackload. We've had over 14,000 of them—from all over the world. Some of them are terribly heartbreaking letters asking for anything from 10 shillings to thousands of pounds."

When he won the money, Dormer announced he planned to give most of it to charity. But this seemed to have little effect on people who want him to share his winnings with them.

"We've grown to dread the sound of the telephone," explained the wife, "or the ring of the doorbell. It's nearly always someone trying to get money from us."

Direct Debt For Provinces Up 10.3% in One Year

OTTAWA (CP) — Total direct debt for the provinces and the territories increased 1.3 per cent between March 31, 1960, and one year later when it totalled $3,669,740,000, the Dominion Bureau of Statistics reported today.

The total excludes sinking funds.

Only Prince Edward Island and Alberta recorded decreases over the year. Total direct debt per capita rose to $201 from $187.

The bureau said that all provinces but Alberta and British Columbia issued direct bonds during the year and all but Newfoundland made retirements. New issues totalled $462,832,000 and retirements $167,547,000.

MARKET TRENDS

NEW YORK (AP)—The stock market backed away irregularly Monday after an advance for the better part of three weeks. Trading was moderate.

Several of the "growth" stocks benefitted from renewed buying as they responded to various advisories to the effect that a number of these issues have fallen low enough so that they once again are attractively priced.

The Associated Press average of 60 stocks dipped .50 to 219.30.

General Motors was the most active stock, up ⅝ at 49¾ on 59,000 shares. Second was Ford, off ⅛ at 42⅞ on 40,700 shares. Third was Xerox, up 4½ at 129 on 37,000 shares.

International Business Machines gained 6¼ and Automatic Canteen ¾.

Dome Mines advanced ¾ among Canadian stocks. McIntyre Porcupine added ⅜ and Aluminium Ltd. ⅛. Distillers Seagrams and International Nickel were ½ lower, Walker Gooderham ⅛.

American Exchange prices were mixed. Canadian Marconi and Scurry Rainbow Oil were off ¼; Jupiter Corp. ⅛. Shawinigan gained ¼, Fargo Oil ⅛, Molybdenite and Preston 1-16.

MONTREAL (CP) — Stocks were lower on the Montreal and Canadian exchanges Monday. Declines edged out advances by three to two. Trading was light in industrials but moderate in mines.

Banks were lower with Bank of Montreal at 54½ and Bank of Nova Scotia at 60½ each off a point, Royal Bank off ⅞ to 65⅜ and Imperial Bank of Commerce off ½ to 53½. Banque Canadienne Nationale added ½ to 63½.

Refining oils reflected the decline with Interprovincial Pipe Line off 1¼ to 73½, Imperial Oil, under good volume, off ⅜ to 40⅜, Trans-Canada Fund off ⅜ to 8¾ and British American Oil off ⅛ to 30⅜. Canadian Oil added ¼ to 31.

Steels were down, with Algoma at 39 and Atlas Steel at 33¼ each off ¼ and Steel of Canada off ⅛ at 16⅝. In constructions, Canada Cement, on a volume of 75, fell 1¼ to 25¼ and Dominion Bridge lost ⅜ to 18½.

PAPERS DECLINE

Consolidated Paper fell ⅜ to 39½ among papers while Moore Corporation at 43⅞ and Price Brothers at 44¼ both lost ¼. Macmillan added ⅛ to 18½.

Other losers included Bell Telephone, off ⅝ to 50¼, Distillers-Seagrams off ½ to 41½, Central-Del Rio off 10 cents to $5.10 and Canadian Breweries at 9⅛ and Industrial Acceptance at 20½, each off ⅛.

Base metals edged higher with Asbestos up ⅝ to 29⅞, Noranda up ¼ to 29¾ and Hudson Bay Mining at 53⅝ and Aluminium at 21¾ both up ⅛.

In mines, Viola Mac fell four cents to $2.75 after opening the day at $3.45. Mount Pleasant lost nine cents to $2.03 and Fox Lake Mines, on a 74,000 volume, fell six to 39. Chemalloy added 15 cents to $1.24.

On index, banks were off 0.39 to 56.58, utilities off 0.2 to 130.9, industrials off 1.9 to 296.4, combined off 1.3 to 241.3, papers off 0.2 to 478.6 and golds off 0.80 to 80.41.

TORONTO (CP) — Appearance by profit takers late in the day cut sharply into speculative advances amid moderately heavy trading on the stock market Monday.

Violamac Mines, the Timmins, Ont., copper prospect dropped eight cents in price to $2.75 a share after earlier going as high as $3.70. Total share turnover on the stock was 691,232 shares. The stock began to move last Thursday from 75 cents a share following reports that copper had been found on the property.

New Kelmore Mines, which has been tagging along on the Violamac run, dropped two cents to 14½ cents a share on 501,500 shares.

Other speculatives to trade heavily included Tormont with 184,606 shares, Pitchore with 119,100 shares and Bidcop with 117,000 shares.

On the industrial board, banks and steel led a broad decline. Bank of Nova Scotia was down 1⅛ at 60½, Bank of Montreal dropped ¾, Canadian Imperial Bank of Commerce ⅜, and Toronto-Dominion and Royal each ¼. Algoma Steel and Dominion Foundries and Steel each dropped ⅝, while Atlas took a loss of ¾.

Biggest drop of the day went to Dow Brewery, down six point at 50.

On the exchange index, industrials were off 3.04 at 535.50, base metals .77 at 184.00 and western oils .79 at 96.91. Golds gained .97 at 102.51, highest point since April, 1950.

Among base metals, Falconbridge was down ¾ and International Nickel ⅛. In golds, Campbell Red Lake gained ½ and Dickenson 20 cents.

Western oils were quiet. Calgary and Edmonton dropped ½ and Home A ⅜. Hudson's Bay was down ⅛.

Final volume was 3,670,000 shares compared with 4,953,000 Friday.

Business Spotlight . . .

Canadian Industry Makes Important New Additions

By FORBES RHUDE
Canadian Press Business Editor

Integration into larger units continues in Canadian industry, with some important additions initiated last week.

The moves in at least some measure appear to be in line with the criticism that too many Canadian industries are making the same things.

This argument has two points: that the domestic market is not large enough to absorb the products of so many competing companies; and that larger units would be better fitted to keep up with the pace of modern technology and to compete in world markets.

Toronto's aircraft industry got a major consolidation through de Havilland Aircraft of Canada Ltd. purchasing the Avro Aircraft and Canadian Applied Research divisions of Hawker Siddeley Canada Ltd., a company which changed its name this year from A. V. Roe Canada Ltd.,

The British parent companies of both de Havilland of Canada and Hawker Siddeley Canada are members of the same group. Accordingly, the Toronto consolidation is a shifting around of facilities already under the same broad umbrella, but it brings together important know - how in diverse aircraft lines.

Beatty Brothers Ltd. offered to buy 140,000 shares of General Steel Wares Ltd. at $11 a share. Both companies are large producers in home appliance lines, as well as in various industrial items, and if the offer is accepted by a sufficient number of shareholders both firms will be under the same control. Presumably this would be followed by some degree of integration of production.

REVIVES CRITICISM

The development revived criticisms that such offers should be to all shareholders on a pro - rata rather than on a first - come first - served basis.

This criticism was particularly strong earlier this year when Levy Industries Ltd., producers of various truck equipment, acquired control of Russell Industries Ltd., whose subsidiaries manufacture a wide line of industrial items.

Levy Industries last week said it has signed contracts with European NATO countries which "very conservatively" would mean sales of $5,000,000 annually over the next five years. It said it could not have obtained the contracts without the Russell facilities. It is also offering to acquire the remainder of Russell shares.

The acquisition earlier this year by White Motor Company of Cleveland of the previously troubled Cockshutt farm equipment operations at Brantford, continues to bring good news to the Ontario city. A number of farm equipment items, previously made by White sibsidiaries in the United States, have already been consolidated with the Brantford operations, and last week White announced that it will produce trucks for the Canadian market in an adjoining plant.

PLAN NEW FINANCIAL

Pickands Mather Company of Cleveland, managing agent for the Wabush Iron Company's iron - ore project in northern Quebec, said arrangements are being made for financing $130,000,000 in bonds for the $200,000,000 - plus project. It is understood a further $70,000,000, will be provided through two Hamilton steel companies—Steel Company of Canada and Dominion Foundries and Steel.

E. H. Ely, Toronto investment executive, appearing before the Royal Commission on banking and finance, raised the possibility that Canada — recently suffering from a lack of confidence in world investment circles — may again be faced with a sudden, embarrassingly large flow of foreign capital.

Copenhagen Reds Tired of Old Men

COPENHAGEN (AP)—Some 2,000 young socialists, representing 68 non-Communist groups in 52 countries, reported today they are tired of the old men who still dominate much of world politics.

A resolution, issued by the Socialist Youth International after a three-day meeting in Copenhagen, said:

"Youths all over the world are tired of the elder statesmen's manipulating with humanity's future. The participation of our parents in the cold war produced the power blocs. It is a primary mission of our generation to liquidate these blocs."

Turning to nuclear tests, the resolution said "every single bomb exploding is a crime against all humanity and should be condemned by people everywhere on earth."

"Such a thing as a friendly fallout does not exist," it added, condemning Russia for breaking the voluntary nuclear test moratorium last year.

"Despite this Soviet provocation, we also condemn the United States, because their responsible leaders have not had enough courage to abstain from a resumption of these tests."

WHITE SHIRTS
We now have a complete stock of—
- Eyelet Collars
- Dome Tabs
- Button Downs
- Continentals

As well as the regular PAL STYLE by Forsyth and Arrow
EMORY'S LTD.
THE MAN'S STORE

SUICIDE ATTEMPT

VANCOUVER (CP) — A man tried to commit suicide in the city jail Sunday by slashing his left arm with a broken spoon, but he succeeded in inflicting only minor cuts. Alexander Daniel Bell, 23, was found lying on his bunk with several small cuts on his arm by a cell-mate, who called guards. He was being held for investigation in an auto theft.

Have the Job Done Right !
VIC GRAVES
LIMITED
MASTER PLUMBER
PHONE 352-3315

PRESCRIPTION SPECIALISTS
Rexall DRUGS
Your Rexall Pharmacy
CITY DRUG

ISSUE OF
$200,000,000
GOVERNMENT OF CANADA BONDS

—7 YEAR 2 MONTH 5½% NON-CALLABLE BONDS DUE OCTOBER 1, 1969
ISSUE PRICE: 99%
YIELDING ABOUT 5.67% TO MATURITY

Interest payable October 1 and April 1
Two months' interest payable October 1, 1962
Denominations: $1,000, $5,000, $25,000, $100,000 and $1,000,000

and

—18 YEAR 5½% NON-CALLABLE BONDS DUE AUGUST 1, 1980
ISSUE PRICE: 98%
YIELDING ABOUT 5.68% TO MATURITY.

Interest payable February 1 and August 1
Denominations: $500, $1,000, $5,000, $25,000 and $100,000.

It is a condition of the issue of 5½% bonds due August 1, 1980, that the Government of Canada will operate a purchase fund. The Government of Canada undertakes to use its best efforts to purchase during each quarter of each calendar year to maturity, commencing October 1, 1962, when available in the open market at prices not exceeding the original issue price, plus accrued interest, at least ½ of 1% of the principal amount of the 5½% bonds maturing August 1, 1980. The Government of Canada may, however, in any quarter of any year apply to this undertaking the purchase of those bonds made during the immediately preceding twelve months and not previously credited. By maturity the maximum amount which would be required to be purchased by the Government of Canada under these provisions would be thirty-six per cent of the original issue.

Bank of Canada has already agreed to acquire a minimum of $50,000,000 of the above loan, open as to maturity.

The proceeds of this loan, together with the proceeds from the sale of $85,000,000 of 366 day Treasury Bills (to be dated August 1, 1962, to mature August 2, 1963 and to be offered at competitive tender on July 30, 1962) will be used to redeem the $285,000,000 of 3% Government of Canada Bonds maturing August 1, 1962.

The new Bonds will be dated August 1, 1962 and will bear interest from that date. Principal and interest are payable in lawful money of Canada. Principal is payable at any Agency of Bank of Canada. Interest is payable at any branch in Canada of any chartered bank without charge. Bonds may be registered as to principal or as to principal and interest. Definitive bonds will be available on or about August 1, 1962 and thereafter in two forms: bearer form with coupons attached (this form may be registered as to principal) and fully registered form with interest payable by cheque. Bonds of both forms will be in the same denominations and fully interchangeable as to denomination and/or form without charge (subject to Government transfer requirements where applicable).

The new Bonds are authorized under authority of an Act of the Parliament of Canada and both principal and interest are a charge on the Consolidated Revenue Fund of Canada.

Subscriptions for the new Bonds, subject to allotment, may be made to Bank of Canada, Ottawa, through any investment dealer eligible to act as a primary distributor or through any bank in Canada.

The books of the loan will close at 6.00 p.m. Eastern Daylight Time, July 18, 1962.

An official prospectus may be obtained from any Agency of Bank of Canada.

OTTAWA, July 16, 1962.