60 Years of Daily Service to the Kootenays.

Nelson Daily News

WEATHER FORECAST
Kootenay: Sunny. Some cloudy periods. Little change in temperature. Light winds. Low and high at Cranbrook and Crescent Valley, 45 and 80.
Sunday: Some cloudy periods.

Published at Nelson, transportation, government, financial and trading centre of the Kootenay-Columbia area

Vol. 61 | NELSON, B.C. | MORNING, JUNE 23, 1962 | 10 Cents | No. 53

1529

PROVINCIAL LIBRARY
% ARCHIVIST
VICTORIA B.C.

Canadians Due for Period of Belt Tightening

111 Killed as Jetliner Crash Lands in Storm

Debris Scattered, Burned Over Square Mile Area

POINTE-A-PITRE, Guadeloupe (AP)—All 111 persons aboard perished Friday in the crash of an Air France Boeing 707 jetliner on this French West Indies island.

Authorities said 11 children, including four infants, were among the passengers on the plane that crashed in a pre-dawn storm while attempting a landing.

The death toll equalled that in the crash of a Caledonian Airways plane that went down near Douala, Cameroon, last March 4 as the second-worst single plane disaster in commercial aviation history.

Only the crash of a chartered Air France 707 on takeoff at Paris' Orly Airport June 3 took a higher toll, 130 persons, including 121 members of the Atlanta, Ga., Art Association.

Search crews who circled in the air over the Guadeloupe wreckage of the $5,500,000 jet said it had exploded on impact and that the debris—scattered over a mile area—had burned.

"There's nothing left of it," said James Welsh, head of the United States Information Agency in Guadeloupe, who flew over the disaster site on a forested hillside in his private plane. "It's a terrible sight."

Air France both in New York City and Paris announced later Friday that 101 passengers and a crew of 10 were aboard the plane.

The final figure dispelled uncertainty which had persisted for hours among authorities on both sides of the Atlantic.

The plane had been on a flight from Paris to Santiago, Chile, with several stops in between.

Air France announced the crew was headed by Capt. Andre Lesieur, 42, a veteran who at times piloted President de Gaulle. Lesieur had logged more than 15,000 hours of flying time, including 1,850 hours in the Boeing 707 on intercontinental flights.

Thunderstorms and squalls raged at intervals in the eastern Caribbean as the plane approached Guadeloupe. Small craft warnings were up, with 20- to 30-knot winds forecast.

Lesieur had been cleared for a landing at Pointe - a - Pitre when the plane rammed into the west side of a half-mile-high hill called the Mule's Back, on the northwest corner of Basse Terre, about 4:35 a.m.

One of the passengers was reported to be Justin Catayee, a deputy in the French National Assembly from Guinea. The Colombian embassy in Paris said Jorge Gaytan Duran, Colombian poet and writer, was aboard.

The Guadeloupe crash was the sixth major plane disaster of 1962. These accidents claimed a total of 601 lives.

Premier's Wife Has Operation

VICTORIA (CP) — Premier Bennett's wife May is in good condition after a spinal operation at St. Joseph's Hospital Thursday.

However, she will be in hospital for two or three months.

"The operation was very successful," said a spokesman for Mr. Bennett. "The good news was they didn't have to do what they thought they might — strengthen the spine."

Mrs. Bennett has been plagued with a back ailment for some time.

The operation, expected to take as long as three hours, was over in an hour.

The premier cancelled plans to fly to Columbia River dam sites with U.S. officials in order to see his wife before and after the operation.

Mrs. Bennett has been in hospital since the preimer left Victoria at the beginning of June for a cross - country Canada election campaign tour .

Bomb Shatters Oran Town Hall

ORAN, Algeria (Reuters)—Gunfire broke out and a bomb rocked the town hall Friday night after the Secret Army Organization leader here strongly indicated the group would resume its terrorist campaign and told Europeans to evacuate Algeria.

The town hall blast touched off a fire.

Fifteen minutes after ex-Gen. Paul Gardy, leader of the Secret Army's Oran command, spoke in a pirate broadcast shooting was heard in downtown Oran. Some firing appeared to be coming from an oceanfront security forces barracks.

In Algiers, a Secret Army broadcast failed to come off as promised. French officials there said the Oran moves were "strangely reminiscent" of those in Algiers shortly before the Secret Army made peace with Moslem nationalists.

UNIVERSITY BOMBED

The town hall and the university in Algiers were bombed before the cease - fire agreement was reached last Sunday. There were pirate broadcasts similar to the one here hinting at a resumption of terrorism.

Gardy said in the broadcast contracts between hard - core Secret Army leaders here and other "representative personalities" had produced no agreement.

Gardy's remarks were broadcast once on the frequency of the local radio station and 15 minutes later on that of the Oran television sound channel. Both broadcasts were heavily jammed.

Gardy said the exchanges with Moslems dealt with guarantees dealing with establishment of a European force able to assure security.

"We were only able to establish the aloofness of those with whom we were in contact," said Gardy.

He said the Secret Army, which has restricted its "Keep Algeria French" activities here recently, is "resuming freedom of action."

EXPECTS SOCREDS TO GAIN IN QUEBEC

QUEBEC (CP) — A political scientist who keeps his finger on the pulse of Quebec, says Social Credit probably will increase its 26-seat strength in Quebec if a federal election is held within the next year.

Professor Leon Dion of Laval University said in an interview Social Credit "almost certainly" would have swept the Lower St. Lawrence and Gaspe Peninsula seats if it had been as well organized there as in other parts of the province.

He speculated that the only thing that might seriously harm Social Credit in the next year is an alliance with a traditional party, the Progressive Conservatives or the Liberals.

Professor Dion also suggested that a minority Conservative government for the next two or three years may be the only hope of Canada's two-party system.

"If an election is held, the situation probably will be worse than it is now," he said. "I am quite sure that in another election the people will show confidence in third parties.

"The tendency towards a third party in Ontario has been there for a long time."

U.S. May Seek 4-Power Meet

BONN (AP) — The Uunted States may press the Soviet Union for a four-power meeting to put a stop to the increasing gunplay along Berlin's Communist wall, American sources reported Friday.

State Secretary Rusk apparently suggested the idea to West German Chancellor Adenauer in a five - hour meeting Friday.

Both Adenauer and Rusk told reporters their talks resulted in full agreement on all questions of mutual interest, including Berlin.

American sources said the increasing danger of serious trouble as a result of shootings across the Berlin wall by East German guards probably will cause the United States to suggest a get-together with the Soviet Union; Britian and France — the four occupation powers.

More than 30 persons have been killed trying to get through the wall. Two East German guards were killed recently. The shooting has been getting wilder, and West German police have begun to build their own threnches and sandbag nests.

From the Western viewpoint, a four - power meeting would be a natural strategem to emphasize over-all Soviet responsibility in East Berlin as an occupation power.

DOLLAR HIGHER

NEW YORK (CP)—Canadian dollar 1-32 higher at 91 25-32 in terms of U.S. funds, week ago 91 47-64.

Pound sterling 1-64 lower at 2.80 15-16.

Red Cross Calls For Blood Donors

VICTORIA (CP) — The Red Cross issued an appeal to blood donors Friday in the face of a serious shortage of blood.

The blood bank which supplies B.C. hospitals is short, authorities said.

"With the Dominion Day holiday in the offing there is a possibility of the situation becoming critical if the bank stocks are not built up . . ." said Dr. J. W. Thomas, chairman of the Red Cross Free Blood Transfusion Service.

Girl Robbed Benefactor

VICTORIA (CP) — Maureen Tantrum, 22, Friday was sentenced to one year in prison for stealing a diamond ring from a woman who gave her a place to stay.

She also received a six-months concurrent sentence for breaking and entering.

She pleaded guilty to both charges in city police court Thursday, only two months after release from jail.

Noting a lengthy criminal record, Magistrate William Ostler said the diamond ring theft from "a person whose guest you've been . . . is a wretched, dreadful thing."

Tong Erupts In San Francisco

SAN FRANCISCO (AP) — A tong shooting went almost unnoticed in San Francisco's Chinatown this week.

Gunplay broke up a meeting of the Bing Kong Tong Teusday. The only men hit were two Tong members not involved in the fight. They were grazed.

The shooting ended when William Tom, 48, Tong president, was knocked out.

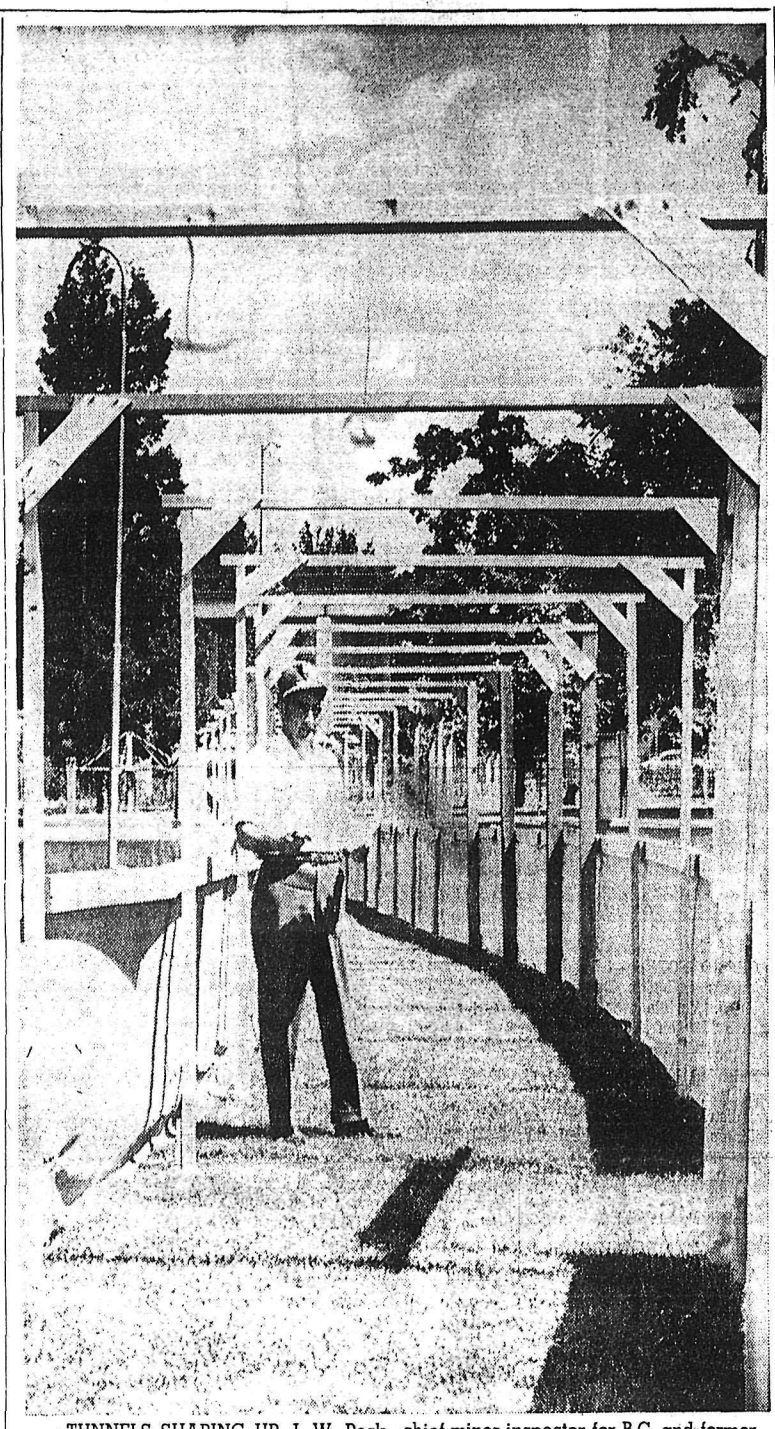

TUNNELS SHAPING UP. J. W. Peck, chief mines inspector for B.C. and former resident mining engineer at Nelson, surveys improvised tunnels erected at Lakeside Park for the Provincial Mine Rescue and First Aid Competitions being held today. The events begin at 8 a.m. and are under the auspices of West Kootenay Mine Safety Association in conjunction with the Department of Mines and Petroleum Resources, Workmen's Compensation Board and St. John Ambulance.
—*Daily News photo by Bob Blackmore.*

Bennett Offers Advice On Federal Financing

VICTORIA (CP) — Premier Bennett said Friday Prime Minister Diefenbaker should take three steps to "stabilize federal finances."

He suggested:

1. Pegging the dollar at 90 cents;

2. Immediate elimination of a 15-per-cent federal tax on U.S. investments in Canada;

3. The Bank of Canada should buy up federal treasury bills and establish a lower interest rate.

Mr. Bennett said he is not worried about a rush to cash B.C. five-per-cent parity bonds as a result of soaring interest rates on federal bills.

The federal rate is now 5.3 per cent. B.C. has $211,800,000 worth of five-per-cent bonds outstanding.

They are bonds sold to the public to finance such crown agencies as the Pacific Great Eastern Railway, the toll authority and B.C. Hydro and Power Authority.

Mr. Bennett said that when the first PGE parity bonds went on the market the federal short term interest rate was 6½ per cent and yet the public snapped up the B.C. issue.

'BETTER THAN BILLS'

"Our parity bonds are better than treasury bills. They are the same as dollar bills with interest coupons attached," said Mr. Bennett.

Mr. Bennett said removal of the 15-per-cent U.S. tax could be achieved through an order-in-council "as an emergency measure."

The premier rapped Liberal leader Lester Pearson for saying there is a "financial crisis."

"His statements have done the country harm," said Mr. Bennett. "They are very poor form and a great disservice to the Liberal party."

The premier said he has been in touch with both national Social Credit leader Robert Thompson and deputy - leader Real Caouette of Quebec.

"There is great unity within the Social Credit movement," he asserted. "Social Credit will put the country before the party."

He said Canada needs a period of stability and he hopes it will be two years before the next federal election.

PM to Address Country Monday

OTTAWA (CP) — Prime Minister Diefenbaker will speak on CBC radio and television Monday night at 9 p.m. EDT to elaborate announcements expected to be made Sunday concerning monetary policy, a spokesman said Friday night.

The broadcasts is to be carried on both the English and French CBC networks, and there is a possibility Mr. Diefenbaker's remarks will be translated simultaneously into French for the French network.

Just Another Takeover?

VANCOUVER (CP) — Mayor Tom Alsbury stuck his tongue into his cheek Friday and said British Columbia is known as the takeover province.

He said at the annual meeting of Gyro District 4 that if Premier Bennett does not get his way with the federal government on the Columbia River he'll solve the problem by taking over the State of Washington.

Premier Bennett has been under criticism over the manner in which he took over the giant B.C. Electric Company. He is in dispute with the federal government over the financing of the Columbia.

Delegates from throughout the Pacific Northwest are attending the convention.

Man Drowns in Swim for Help

COEUR D'ALENE. Idaho (AP) — Everett Tipton, 27, died Friday while trying to swim through the darkness for help after a speedboat struck a log boom near the Yacht Club on Lake Coeur d'Alene.

Six others who had been in the boat were rescued — five from the log boom and one from the water alongside Tipton.

PM Indicates New Policies To Deal With Budget Deficit

By ALAN DONNELLY

OTTAWA (CP)—A belt-tightening program to support the devalued dollar's exchange rate and ease pressures on the country's foreign exchange reserves was indicated Friday by Prime Minister Diefenbaker.

He issued a statement saying that on Sunday afternoon the government will announce "positive decisions and actions which will substantially improve Canada's international balance of payments and reduce the budgetary deficit."

"The government will not be imposing any exchange controls and will firmly maintain the present exchange rate of the Canadian dollar," said the statement, issued as the cabinet held its third straight day of sessions.

The statement apparently was aimed at encouraging foreign investors to resume capital investments in Canada and at easing pressures on the dollar exchange rate.

There were immediate effects. The exchange rate strengthened fractionally at Montreal and New York for the first time in weeks, and a sharp drop in bond prices at Montreal was arrested.

PLANS NOT INDICATED

There was no indication of what measures the government planned, apart from a reduction in its expenditures implied in the statement that the budgetary deficit would be reduced. Finance Minister Fleming's April 10 budget forecast a $745,000,000 deficit in the 1962-63 fiscal year, following five consecutive annual deficits totalling nearly $2,193,000,000.

One of the most likely areas for spending cuts is in the $1,675,000,000 defence budget, which represents 26 per cent of the entire government budget.

There was some speculation that the government might seek a loan from the International Monetary Fund to bolster its exchange reserves, and perhaps peg the bank rate of the Bank of Canada at a high level.

WELCOME NEWS

Financial sources in Montreal welcomed the news that the government was adopting a definite policy. One hope there was for a rescinding of the 15-per-cent withholding tax on payments of interest and dividends to foreign investors, applied in the baby budget of Dec. 20, 1960.

Interest rates in Canada have moved sharply higher this week.

Higher rates, and also a removal of the withholding tax, would tend to attract an inflow of foreign capital for investment in Canada. Such an inflow would strengthen the dollar's exchange rate by creating a demand for Canadian dollars.

There have been reports of a heavy shrinkage of the exchange reserves fund following the government move May 3 devaluing the exchange rate to 92½ U.S. cents and pegging it there. Liberal Leader Pearson has said the drain of reserves has amounted to "hundreds of millions" of dollars but there has been no official confirmation or denial of this.

The prime minister's statement that the government's new policies would reduce government deficits and improve the perennial deficit position of Canada's international balance of payments indicated that the government will seek to correct two of the underlying causes of the present exchange rate difficulty.

U. S. Attendance At Columbia Meet Suggested

VICTORIA (CP) — Premier Bennett proposed Friday that U.S. officials be invited to attend meetings with federal Finance Minister Fleming and himself on the Columbia River power project.

He said "as soon as things settle down" in Ottawa he will ask for a meeting with Mr. Fleming.

"We will carry on our discussions where they left off during the election campaign," he said. "We should bring the Americans into the discussions."

"We are anxious to get construction going."

The premier said tenders will be due July 4 for clearing the first of three Columbia damsites— at Duncan Lake.

Mr. Bennett denied he will make any "demands" of the new Conservative minority government.

"We never make demands—we make suggestions," he said. "Remember I said we would talk to them in a very kindly way—how could that be a demand?"

NDP to Hold Caucus July 12

OTTAWA (CP) — The national executive of the New Democratic Party is to meet in Toronto Thursday and the party's 19-newly-elected members of parliament will caucus in Winnipeg July 12, it was announced Friday.

The position of Leader T. C. Douglas, personally defeated in Regina City, is the main immediate matter following Monday's election which left Prime Minister Diefenbaker with a minority Conservative government and — for the first time since 1945 — Social Credit holding third-party status in the Commons.

Mr. Douglas may be asked — and choose — to try again in a by-election. He told reporters here earlier this week that at least three New Democrats elected Monday have offered to step down so he can run in their constituencies.

Even without Mr. Douglas, the NDP emerged from the election with impressive parliamentary firepower. It also piled up a a popular vote greater than that of the defunct CCF, which it replaced less than a year ago.

Nearly - complete totals gave it 13.6 per cent of the popular vote against 9.5 per cent for the CCF in the 1958 election.

1500 at Funeral For Three RCMP

KAMLOOPS (CP) — More than 1,500 persons attended funeral services Friday for three RCMP officers, gunned down in the hills outside this Cariboo city last Monday.

The man responsible was later chased by a 50-man posse and shot dead.

Traffic was stopped and between 3,000 and 4,000 people lined the streets Friday as the funeral procession moved from the city's memorial arena to Hillside Cemetery.

Rev. S. H. Irving of Kamloops United Church praised the courage of the three constables, Elwood Joseph Keck, Gordon Eric Pedersen and Donald George Weisgerber.

The slain officer were given full service honors and a trumpeter sounded the last post.

Water Levels

Kootenay Lake levels at Nelson Friday: 9.98 feet above zero; Thursday, 9.84.

Defence Department Expected to Feel Pinch

By DAVE McINTOSH

OTTAWA (CP)—The defence department is expected to carry the brunt of the government's announced plan to reduce the $745,000,000 budget deficit originally forecast for 1962-63.

The defence department, biggest-spending branch of government, accounts for 26 per cent of all federal expenditures. Its 1962-63 budget is $1,675,792,175 or $60,000,000 higher than last year's.

Informants said Friday the treasury board, a committee of cabinet headed by Finance Minister Fleming, has been reviewing the defence program presented to Parliament Feb. 12. There was no specific information on where the likely cuts will fall.

Most probable area for reducted expenditures, however, appears to lie in the field of operations and maintenance of the armed forces. The amount allocated for this purpose this year is $1,266,000,000, an increase of $21,000,000 over 1961-62.

CAN BE REDUCED

This amount can be reduced by ordering the RCAF not to fly so often and the navy not to sail so far. Number of practice rounds of ammunition may be reduced, travel expenses cut by less movement of personnel.

At the time of the Berlin crisis last year, Canada agreed to increase its armed forces strength by 15,000 to 135,000. Not all of these 15,000 have been recruited and there may be an order to halt addition of personnel to the ranks.

Defence construction is unlikely to be reduced drastically because of the immediate effect this would have on the unemployment picture in Canada.

However, the $282,000,000 weapons procurement program may be cut here and there or some parts of this program stretched out. The costliest weapons program at the moment is the CF-104 strike - reconnaissance jet plane. Expenditures on it in 1962-63 are calculated at $117,700,000.

Programs which may be temporarily shelved include cargo helicopters for the army and RCAF, anti-submarine helicopters for the navy, new missiles for the army. These mainly concern defence purchases abroad.

THE WEATHER

	Min	Max	Pre
NELSON	48	80	—
Winnipeg	53	79	—
Regina	48	78	Tr
Calgary	42	72	—
Penticton	45	85	—
Vancouver	52	75	—
Victoria	50	65	—
Whitehorse	50	56	Tr
Seattle	54	80	—
San Francisco	50	74	—
Spokane	50	81	—

And in This Corner . . .

TURIN, Italy (Reuters)—Giacomino the blackbird may go on whistling the old Italian army song, Kill That Old Woman With Gas, an appeal court has decided here.

A woman complained that the pet of Giovanni Vergano, parish church sexton, whistled the tune every time she passed and Vergano was fined by a lower court.

But the appeal court quashed the fine after hearing the bird's whistling. The judges liked it.

WESTPORT, Conn. (AP)—Police here are billing a motorist in Towanda, Pa., for 50 cents — one cent for part of an unpaid fine and 49 cents for unpaid postage. The unidentified motorist received a parking ticket here. The fine was $1. He mailed police 99 pennies but police had to pay 49 cents in postage.

Kiwanis Club Studies Music Festival Plans

Report on a meeting of the Kiwanis Club's Kootenay Music Festival committee with music teachers of Nelson, will be given later, chairman J. W. McClelland and president Don L. Appleton told Kiwanians Thursday night.

They told members that "good suggestions and ideas" had been put forward for consideration and these would be discussed with the Trail Kiwanis committee before any further action was taken.

In helping the club to decide on continued sponsorship of the festival, permanent secretarial help was forthcoming, they said. When all proposals had been studied, the club would be asked to make its decision in the light of newest information.

Guest was Kenneth Giles of Mission City.

Trail Blood Drive Tops 1300 Quota

TRAIL — The Red Cross blood donor clinic was completed Friday after a three-day campaign, with 1391 pints of blood donated. Quota for the campaign was 1300 pints.

There were 191 new donors. Local chairman Lew Halliday said the whole campaign was "excellent" and ran smoothly. He expressed pleasure at the co-operation received from individuals and merchants.

During the drive, the refrigerator truck broke down, and local firms completed repairs "in record time". In the meantime, the Legion provided temporary storage in the cooling room. Red Cross nurses toured the Cominco plants Friday morning.

CASTLE Theatre
Castlegar, B.C.
Tonight - Monday - Tuesday
"THE NAKED EDGE"
Gary Cooper - Deborah Kerr
Shows at 6:45 and 9:00 p.m.

Auto-Vue Drive-In
TRAIL, B.C.
Tonight, Sunday Late Show, Monday and Tuesday
"WONDERFUL COUNTRY"
(Color)
Robt. Mitchum - Julie London
Show Time, Approx. 9:15 p.m.

PRIZE WINNERS. Some of the Nelson Junior High School awards day winners are pictured here. From left, front row, Arlene Ridge, block award; Marilyn Chernenko, proficiency; Norma Ronmark, block and proficiency, and Barbara Wait, block Red Cross and sports awards; back row, Ross Tozer, sports; Ron Speirs, art; Pat Deakin, Willow Point bursary; Roland Porter, block and Nelson high school bursary.—*Daily News photo by Bob Blackmore.*

McKeen Heads District Water Safety Program

Dick McKeen, former West Kootenay recreation consultant, will direct the Red Cross swimming and water safety program for 22 West Kootenay communities.

Classes are slated to get under way in Castlegar, Tarrys, Winlaw, Crescent Valley, South Slocan, Balfour, Procter, Kaslo, Kootenay Bay, Crawford Bay, La France Creek and Boswell July 10 to 25. Nakusp, New Denver, Silverton, Slocan plus repeats at Castlegar will go July 25 to August 10.

McKeen expects over 1000 boys and girls will participate this year and is urging parents in these areas to take advantage of the "best instruction that has been available since the program began three years ago."

Alex Ross, L. V. Rogers physical education teacher, will be on staff along with Dale Schweetzer of Balfour, Richard Warren of Silverton, Mrs. Pam Robin of Castlegar, and Robert Humble of Kootenay Bay.

Further information regarding these classes can be obtained from the Recreation Commissions in these communities.

Fire Hazard Still Low

The Nelson Forest District fire hazard rating continued to be among the lowest in the province for the week ending June 15. Its hazard reading is low which is only rivalled by the Kamloops Forest District.

During the week the district had four new fires reported for a total of 32 blazes to date at a cost of $300. During the same period a year ago, there had been 71 fires at a cost of $15,300.

For the entire season to date there has been 283 fires at a cost of $29,400 as compared to 701 fires and a cost of $114,700 for a corresponding period in 1961.

Fire conditions are not expected to deteriorate to any great extent in the next seven days.

Verigin Acquitted On Impaired Driving Charge

GRAND FORKS — Leader of Canada's Orthodox Doukhobors, John J. Verigin was acquitted here Friday on a charge of impaired driving.

Defended by M. E. Moran of Castlegar, Verigin was acquitted by district magistrate Parker Williams of Trail after he found there were reasonable grounds for acquittal.

The charge was laid following a collision in downtown Grand Forks the evening of May 16.

Verigin took the stand in his own defence, as well as a bartender who saw him just prior to the accident.

RCMP Constable E. J. Rodger told court Verigin had threatened to have him dismissed from the Force if the policeman arrested him o nthe impaired driving charge.

Court was told Verigin crashed his car into the rear of a car driven by Charles H. Donovan. Const. Rodger testified Verigin staggered and stumbled when police asked him to walk a straight line and that he failed to pick up a coin from the police office floor.

The crown's case was presented by Douglas T. Wetmore, Trail solicitor retained by the Attorney-General's Department for the prosecution.

Const. Rodger said he told Verigin he was under arrest, whereupon Verigin became angry and demanded to see the senior officers in Grand Forks and Nelson and Attorney-General Bonner.

"Verigin then grew very abusive. He said he would have my job,' 'he told the court.

Magazine Photo Of Son Given Rotary Member

A framed color photograph of his grandson that appeared in Life magazine in May was presented to George Hoover at Rotary Club Friday.

In making the presentation, R. A. Munro said that Mr. Hoover had at one time mentioned to another Rotarian, Norman C. Stibbs, that his grandson's picture was in an advertisement in the magazine.

Mr. Stibbs got the picture, made a frame for it and asked Mr. Munro to present it to Mr. Hoover. The picture shows Jimmy Hoover in a Little League uniform winding up to pitch a ball game.

Robert B. Walkley was installed in the club by J. H. Coventry.

Guests were Douglas Southworth of Penticton, formerly of Trail, and Ald. J. S. M. Harts.

Kiernan to Speak Here

British Columbia minister of mines and resources Kenneth W. Kiernan will address a noon luncheon meeting of the Nelson Chamber of Commerce Monday.

Mr. Kiernan's topic will be "Energy Resources i n British Columbia." The regular chamber luncheon meeting in the Hume Hotel Thursday will be cancelled.

Chamber officials said both chamber members and non-members are welcome to the luncheon.

Following his address, Mr. Kiernan will fly back to Victoria.

FOUR MORE HOMES BURN

RCMP said Friday four more homes of Sons of Freedom were burned earlier in the day. It brought to 136 the number burned since the "scorched earth policy" started June 8.

Three of the fires were at Krestova and one at Goose Creek.

Trail High School Paper Gets Mention

VANCOUVER (CP) — The Selkirk Echo of the Golden Junior-Senior High School and Daze of J. L. Crowe High School in Trail won honorable mention in the B.C. Safety Council's school newspaper contest.

Ev Kuhn MC to MC Spiel Dance

Master of ceremonies for the Nelson M i d s u m m e r Bonspiel square dance July 6 will be Ev Kuhn, Nelson caller, and local and visiting callers will be in charge.

On July 7, Vaughn Parrish of Boulder Colorado, will call for the Saturday night dance for visiting curlers and dancers.

Fined $10 Each

Gerritt Friedhoff of Nelson was fined $10 and costs in provincial court by Magistrate K. D. McRae, for speeding near Apex.

Archie Johnson of Nelson was also fined $10 and costs for speeding on Granite Road. In both cases their drivers' licences were endorsed.

Both men were caught in RCMP radar traps.

Former Oldtimer Of Cranbrook Dies in Nelson

Dante Brincivalli, a 26-year resident of the Kootenays, died in Nelson Thursday at the age of 79.

Born in Apeechio, Italy, he came to Cranbrook in 1936, and lived there until August, 1961, when he came to Nelson. He was an avid hunter and fisherman. He lived for many years in Benezia Hotel, Cranbrook.

Mr. Brincivalli is survived by one brother, M. Brincivalli, Dalton, Illinois.

Doctors, Gov't Meet Again Today

By BILL SCOTT SCHILL

REGINA (CP) — Representatives of the Saskatcehwan government and the province's 904 doctors ended six hours of closed discussions at 6:30 p.m. Friday with a terse announcement that they will meet again today.

"We don't think it wise to make any comment at this time," Dr. H. D. Dalgleish of Saskatoon, College of Physiclans and Surgeons, said.

He added, "We've had good discussions so far."

The government and the college have disagreed on details of a medical care plan for more than two years.

Despite doctor objections of government control over the profession and medical care, the government intends to put its compulsory, comprehensive and prepaid plan into operation July 1, eight days from now.

PCL STANDINGS

	W	L	Pct.	GBL
Salt Lake	39	26	.600	
San Diego	39	27	.591	½
Seattle	36	29	.554	3
Tacoma	35	31	.530	4½
Portland	35	36	.493	7
Hawaii	31	35	.470	8½
Vancouver	26	37	.413	12
Spokane	21	41	.339	16½

Friday's results:
Salt Lake 13, Vancouver 6
Spokane 2, Seattle 1
San Diego 5, Portland 0
Tacoma 2, Hawaii 1

Midway Lumberman Wins Grading Trophy

The Interior Lumber Manufacturers' Association has announced results of recent lumber grading examinations:

Louis Zwick, an employee of Boundary Sawmills Ltd., and a student of the Midway class, has won the I.L.M.A. Senior Challenge Trophy for obtaining the highest marks of any student writing the exam throughout the Interior.

Leslie Raboczi, an employee of Clearwater Timber Products Ltd., and a student of the Clearwater class, won the Junior ILMA Challenge Trophy for obtaining the highest marks of any student attending the course for the first year.

I.L.M.A. said the men were to be congratulated on their excellent achievement, the result of a keen interest and good attendance record.

Students who gained grading diplomas at the Nelson class were Richard A. Anderson, Donato D'Alonzo, Raymond Dimock, Richard Eggers, J. R. Howlett, Gordon H. Huiberts, Wesley M. Johnson, Sotojiro Kitagawa, Fred T. Mori, John Osachoff, Nick Osachoff, Jerry Potapoff, Donald Sicotte, Walter Stahl, Frank Steenvoorden, Gosta Stenberg, Robert Strautman, Edward Weinrauch, Nick N. Zaytsoff, Mike A. Kanigan, George Kabatoff, and B. L. Charlish.

The lumber grading classes are sponsored by the Interior Lumber Manufacturers' Association, and are conducted at many centres throughout the Southern Interior.

All types of lumber and all species common to the Interior are taught. The knowledge gained by the men attending the classes is considered invaluable in producing a high quality and standard product from British Columbia's main industry.

Martin Gelzinis was the instructor at the Nelson class under the supervision of W. A. Huggins, chief grading inspector for the association and R. N. Cunningham, grading educational supervisor.

LAST TIMES TODAY — Shows 2:00 - 6:30 - 9:00

MONDAY — Gary Cooper, Deborah Kerr—
"THE NAKED EDGE"

Starlight DRIVE-IN
Last Times Tonight
SONG WITHOUT END
The Story of Franz Lizst!
(Cinemascope - Eastman Color)
Stars Dick Bogarde
SHOW TIME, 8:55 P.M.
A.C.T. SUNDAY SHOW
"UNDER TEN FLAGS"
Van Heflin - Charles Laughton
MONDAY - TUESDAY - WEDNESDAY
"THE LAST DAYS OF POMPEII"
(Color)

PLAYMOR TONIGHT

THE INVADERS
A tremendously popular young band that is currently "Rockin' the Kootenays!"
HAVE FUN! Head for the PLAYMOR . . .
THE KOOTENAY'S FAVORITE SUMMER DANCE SPOT
DANCING
9:30 to 1 Special Low Adm. Rates 75¢

New Lustre and Color for Drab, Dull Hair with
Sparkling Color
By CLAIROL
Your Choice of 7 Shades
Only $1.75
At
SAMPLE'S
Nelson Pharmacy Ltd.
"Your Fortress of Health"
639 Baker St. Phone 1203

Game Commissioner Butler Honored Here on Retirement

Nearly half a century of provincial government s e r v i c e, broken only by World War I, was honored for Frank G. Butler, British Columbia director of the Fish and Game Department, here Friday night.

A banquet in Mr. Butler's honor, on the occasion of his retirement after 48 years with the B.C. government, climaxed a two-day divisional meeting of fish and game officials. The divisional meeting was held in conjunction with Mr. Butler's retirement.

Presented Mr .Butler from the division was a pair of cuff links especially made from the eye teeth of an elk he shot about 10 years ago.

At the two-day meet were officers from Penticton, east to the B.C.-Alberta border.

Mr. Butler, well-known to many sportsmen in the Kootenay, joined the government service in April, 1914.

He served overseas from 1916-1919.

From 1926 until 1929 he was a staff sergeant in the old British Columbia Provincial Police. In 1929 a separate department was formed and he was appointed to a three-man game commission in 1934.

In 1954 he was appointed game commissioner and director.

He is the first vice-president of International Association of State Game and Fish Conservation Commission, largest conservation organization on the North American continent.

Mr. Butler may assume the presidency of the organization in September to become the fourth Canadian ever to be honored with the position.

He is also past president of the Western Association of State Game and Fish Conservation, a body of the 11 western States and B.C.

Mr. Butler was largely responsible for the introduction of a royalty on fur and, in 1926, the setting up of a system of trapline registration. He was also instrumental in organizing a registered guide system. This all proved successful and brought an order to chaos in trapping, raw fur industry, and guiding.

Mr. Butler intends spending his retirement doing what he loves best — hunting and fishing.

New Tourist Booth Opened At Salmo

SALMO (Staff) — A spanking new tourist information booth was officially opened here Friday night by immediate past president of the Associated Chambers of Commerce of Southeastern B. C., J. D. McMynn of Trail.

Built by Salmo Chamber of Commerce, the booth is situated just off the highway at the junction of highways 6 and 3A, and will serve tourists between the hours of 12 noon and 10 p.m., throughout the summer.

Officially opening the tourist booth, Mr. McMynn commented that it would be a boon to this section of the province in that Salmo is the first port of entry for tourists coming from the U. S.

Mr. McMynn was thanked for participating in the opening ceremonies by John Holden, president of the local chamber.

Operating the booth for the Chamber will be schoolgirls Karan Forgaard and Maureen Thiel.

Immediately after the booth was officially opened, the girls received a request for information.

"Where's the best fishing?" asked Fred Mitchell of Remac. He received printed matter on his request.

Peace Research Drive at $1289

For work of the Canadian Peace Research Institute, a recent campaign resulted in a gross receipt of $1289, including returns from Nelson and the North Shore, Kaslo, Argenta and South Slocan.

The last three centres contributed $248 to the campaign, more than half that sum being received from Argenta residents.

From the amount received, $1200 has been sent to the CPRI for continued research.

Donations and pledges are still coming in, the Nelson committee advises.

East Kootenay Paving to Lethbridge Firm

Contract for paving of 6.4 miles on the Southern Transprovincial Highway in the Kimberley-Fort Steele area was awarded to Tollestrup Construction Company Ltd. of Lethbridge.

Announcement of the award in the amount of $128,304 was made Friday by Hon. P. A. Gaglardi, minister of highways. The project is near the Fort Steele junction and Kootenay - Columbia highfrom the Cominco overhead trestle in east Kimberley northerly for 10 miles. Work is to begin shortly.

Gifts Presented To Harry Whitely

Fellow employees presented Harry Whitely with a golf bag and a desk set Thursday. Mr. Whitely, C.P.R. district freight agent, was transferred to Winnipeg by his company, after eight years in Nelson.

On behalf of freight department employees, E. J. Leveque presented Mr. Whitely with a golf bag Thursday afternoon.

In the evening, a buffet supper was held in the superintendent's car. Superintedent for the Kootenay division, George Meldrum, presented Mr. Whitely with a desk set.

Trio Jailed

CALGARY (CP) —Three young men from B. C., Saskatchewan and Ontario, received three-year penitentiary terms in magistrate's court Thursday on theft charges involving grain cheques.

The trio broke into the Alberta Wheat Pool elevator at Delacour, Alta., June 9, and made off with 100 cheques which were negotiable anywhere.

Magistrate Fred Thurgood heard guilty pleas from Rene L. Kochan, 21, of Nelson, B. C., Wilfred P. Froom, 24, of Prince Albert, Sask., and Thomas Bristlan, 27, of Toronto.

You Sure Will TAN
Sure Won't Burn
SEA and SKI
Suntan Lotion
Plastic Free-Flo Tubes
98¢ -- $1.65 -- $2.69
Fleury's Pharmacy
Harold Mayo, Prop.
Corner Baker and Ward Sts.
Phone 352-2613 Nelson

"WE ARE HERE"
From Hollywood to Trail Comes
The Squire for Men
With the world's finest men's Hair Piece.
Swim, dive, work and play in the most undetectable Hair Piece manufactured by man.
Our District Manager, 'Lorne' Perry is now in the Crown Point Hotel from 20th to 23rd June. Phone collect for appointment anytime.
BEAUTY PARLORS
Phone collect to Lorne about our fantastic new style Ladies' Wigs, all colors, straight from Rome and Paris.

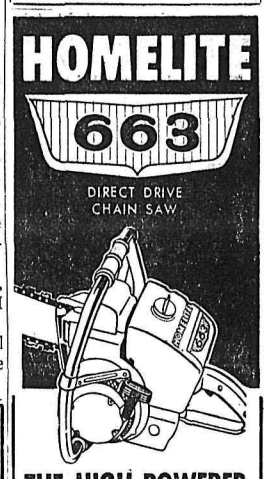

THE HIGH-POWERED CHAIN SAW with the ALL-PURPOSE ACTION
Turn power into profit! Use the 663 for cash crop cutting . . . heavy jobs that need extra cutting speed.
• LOGGERS' SAW
• New Micro-Mesh air filter sheds dirt and sawdust . . . can be easily cleaned . . . stays clean longer.
• Light weight . . . easy to handle.
ONLY $234.00
With 24" Attachments
HOMELITE
Sales & Service
432 Stanley St. Nelson
Phone 352-5225

CHOQUETTE FUELS
PHONE 352-7535
The Finest Stoker Coals
ORDER NOW!
Our Specialty — Stoker Mixes

All Fresh Cuts of Meat
(NOT FROZEN)
at
WHOLESALE PRICES
City Locker Plant
611 Front St. Nelson
PHONE 352-5841

Now . . . .
SUMMER COAL DISCOUNTS
All Popular Brands Available
Dial 352-5018
QUEEN CITY FUEL
524 Railway St., Nelson

FOR A REAL . . . .

COOL DRINK
Make it . . .
MILK
Perfect to take along on picnics! . . . and one thing for sure . . . the whole family will love a cool, refreshing drink of MILK!

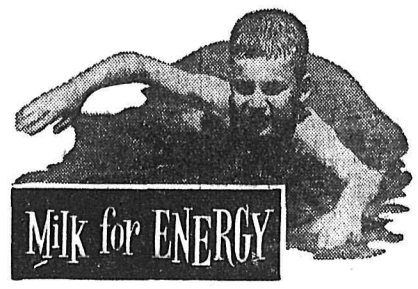

YOUR FAMILY'S BEST FOOD BUY . . . . MILK
Sponsored by the Kootenay Milk Foundation

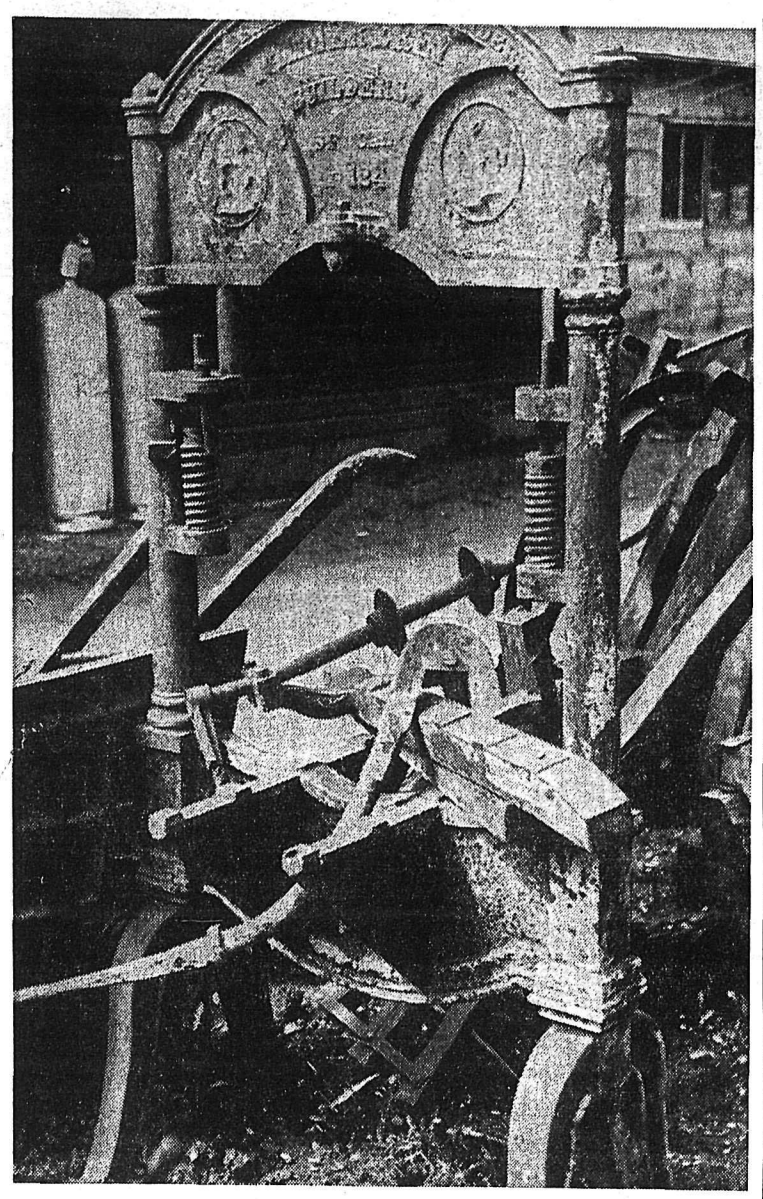

PRINTING RELIC. Unearthed by a bulldozer at Trout Lake during land clearing operation for resort facilities was this ancient Washington hand press, which appeared first in a period of printing press development of 1817 to 1834 in the United States. This was No. 124, manufactured in San Francisco, and turned out a newspaper in the Lardeau community in mine boom days when it was home for more than 700 people. Publisher was the late Parm Pettipiece, pioneer B.C. printer. It was among the first presses to abandon the screw principle in favor of a hand lever.—*Daily News photo.*

Cranbr'k Arena Twist Will Be Investigated

CRANBROOK — Preliminary report to the city by Associated Engineering Services Limited that there appeared to be a structural twist in the Memorial Arena led city council to decide to instruct the firm to make a thorough investigation and report on repairs necessary to the building.

City bylaw authorizing Columbia Natural Gas Ltd. to distribute natural gas within the city when this commodity becomes available in September has been given final readings. It approves paymen tof three per cent of CNG gross revenue from sales in the city as payment for use of its streets and lanes for the distribution system now under construction.

With city limits extension letters patent expected before July 1, application of Joe Stropky, city assessor for a part time assistant over the summer for assessing the property in the large addition was also approved.

Fire Chief Vernon Doll, proposing that the 1964 B.C. Fire Chiefs College be invited to Cranbrook, was authorized to issue the invitation when he attends the 1962 college soon. City Council also introduced for preliminary discussion, possible purchase of a new fire truck.

Accounts totalling $133,359.16 were approved for payment.

Sunday School Picnic Held At Fairmont

INVERMERE — The annual Sunday School picnic for Trinity United Church was held at Fairmont, the occasion highlighted by presentation of a farewell gift to Rev. J. P. Staniland and Mrs. Staniland from the church organizations. Mr. Staniland leaves for Haney, B.C.

Perfect attendance awards were given out to Betty Jean Frater, Wayne Fuller, Karen Lockhart, Carol Bond, Wanda Frater, Daryl Fuller, Wayne Frater and Penny Dornan; near perfect attendance, Donna Pierce and Billy Dornan.

Kindergarten Lines Up Staff for Fall

CRANBROOK—Cranbrook District School Board has appointed Mrs. Irene Mohr as kindergarten teacher for its staff, effective in the fall term. Mrs. Mohr is thus transferred from Wardner primary school to Central School and Mrs. Keith Dixon will continue as kindergarten teacher at Tenth Avenue School.

Enrolment of children born in 1957 is still being accepted at the school board office with approximately 125 so far registered, leaving space for more. Charge is three dollars a month.

Other staff appointments confirmed at the meeting named Keith Johnson of Victoria as art instructor in Mount Baker Secondary School, succeeding the present temporarily appointed teacher. Miss Josephine McMullen and Miss Millicent Dvorak have been named to primary school staff. Operations of the new elementary school under construction west of Third Avenue will require approximately six additional staff teachers to bring the school district total to about 97 teachers.

WARDNER SCHOOL PLANS

Plans are being examined for the new two-room Wardner rural school budgeted in the long-term school construction bylaw approved by ratepayers at about $35,000. Tenders will probably be called in July.

Construction program already in progress includes the new all-purpose building in the Central School yard by Casey Hanemayer Construction Ltd. and the new elementary school by C. J. Oliver *Construction Limited.*

Accounts totalling $107,296.03 were approved for payment. School term ends for pupils June 28 and for teachers June 29.

HEMMING SIGNED

VICTORIA (CP) — George Hemming, a 17-year-old pitcher, has signed a contract with the American League New York Yankees for an unreported but "quite satisfactory" bonus.

The 180 - pound six - foot - two Victoria high school graduate chose the Yankees over the Chicago White Sox and St. Louis Cardinals who had also expressed interest in him.

JOHN HOLDEN
. . . from Salmo to Kamloops.

Salmo Loses John Holden To Kamloops

SALMO — An active member of the community will be lost to Salmo when John Holden, principal of Salmo secondary school for the past three years, goes to Kamloops to become director of elementary instruction.

He is president of the Royal Canadian Legion, Chamber of Commerce and Shrine Club, and secretary of the Rotary Club.

Mr. Holden, whose original home was Vancouver, came to Salmo to teach in 1950 after receiving his bachelor of arts degree at UBC. From 1951 to 1954 he taught at the old Nelson High School then went to Riondel as principal of the J. A. Cochran School for a year. In 1955, he returned to Salmo to serve first as vice-principal of the secondary school for four years, and as principal for the past three.

WEDDING PARTY DROWNS

MUZAFFARPUR, India (Reuters) — Rescuers Friday searched a river near this northern town for more than 20 persons missing since a boat carrying a wedding party sank Thursday. Nine bodies have so far been recovered. The only known survivors were three boatmen.

LENINGRAD, Russia (Reuters)—President Ho Chi-minh of Communist North Viet Nam is paying an unannounced visit to the Soviet Union, it was learned here.

REPORT ON INFANT

PENTICTON (CP) — RCMP here said Thursday a report from the force's Regina laboratory identifies an infant whose naked body was found in Okanagan Lake June 10 as a member of the European race.

Get the most from your insurance dollar

Guaranteed protection and savings—plus high dividends

See the man from

The Mutual Life
ASSURANCE COMPANY OF CANADA

The company with the outstanding dividend record

ML 62-12

BRANCH OFFICE:
450 Baker Street, Nelson, B.C. — FRASER TEES, Branch Manager
Representatives: G. A. CLARK, J. G. KINNON

DESMOND G. HOOD, GEORGE PETTIGREW — Trail - Rossland, B.C.
C. A. ANDERSON, Castlegar, B.C. — HUGH M. CAMERON, Cranbrook, B.C.
RICHARD J. HOOD, Creston, B.C. — NORMAN J. MALONEY, Kimberley, B.C.

Parking Regulations Take Up Fruitvale Council Time

FRUITVALE — Parking regulations in various parts of the Village came in for quite a bit of discussion at the regular meeting of the Village Commission Monday night.

It was decided that parking regulations would be put into effect at the intersection of Kootenay Avenue and Main Street to govern parking at the new post office, and also on First Street in the vicinity of the business block there. The traffic regulation by-law will be studied to determine whether an amendment will be necessary to cover these new parking restrictions and the local RCMP detachment has advised that the signs will be enforced once they are erected.

The village grader is back in operation after extensive repairs and is being used to get the streets into shape for the annual oiling program.

Commissioner O. Schewe reported that the cemetery fence is almost finished, with the painting done and only the gates to be put into place. The sign "Fruitvale Memorial Cemetery" will be assembled shortly and installed over the gateways, thus completing the fencing project. A clean-up campaign will then be started to get the cemetery grounds tidied up.

WEEDS PROGRAM

Council decided a by-law must be drafted to govern the control of noxious weeds, and the Clerk will contact other municipalities in regard to by-laws in effect there. In the meantime owners of several vacant lots are to be requested to cut down the large quantities of thistles, etc. growing on their property, since these are proving to be a nuisance to neighboring residences, as well as being a grave fire hazard in the dry season.

Repairs to the stands and fence at the Ball Park are in progress and the backstop will be completed when the necessary piping and planking has been received. A road has been constructed to a new section of the dumping grounds to facilitate the dumping of large materials such as auto bodies, and to make a better point for summer dumping.

A letter has been received from the Department of Highways advising of a Gazette Notice that has changed the designation of the Trail-Salmo-Nelson highway as a controlled access highway so that the section of Highway 3A lying within the Village now comes within the regulations governing controlled access highways.

Letters are to be written to the owners of several vacant houses advising them that the premises cannot be occupied until proper sanitary facilities are installed and connection made to the sewer system. This action was decided upon following an inspection by the Sanitary Inspector accompanied by Commissioner Lewis.

A delegation from the Fruitvale Waterworks District met with Council to request consideration be given to extending the contract between the Village and the contractor picking up garbage in the outside areas, to allow him a longer period of time for dumping in the Village dump, and to give the Water Board more time to get the necessary by-laws, etc. completed to govern garbage collection and disposal in the Waterworks District. Council agreed that when the contract came up for renewal, several points would have to be considered, and the Board's request would ge kept in mind.

The Building Inspector's report for the months of April and May showed a total of $25,200 approved in building permits in these two months, with a total value in 1962 to the end of May of $53,222. One permit for a new home amounted to $20,700, an extension to a permit issued last year for a new home increased the original permit by $3,000.

Library Group Finalizes Its Constitution

CRANBROOK — Board of directors of the Cranbrook Public Library Association discussed at considerable length at their June meeting, the program proposed at the recent first annual meeting of an advisory committee of East Kootenay Associated Librarians at Marysville.

Decision on a stand on its proposed constitution was made and will be ratified at a special board meeting June 27 for notifying the chairman, A. F. Day, and secretary, Mrs. J. W. Wright, prior to the next Associated Libraries meeting to ratify the constitution.

Also at a special meeting of the Cranbrook board of directors staff librarian Mrs. R. W. Slye will report to the board on the short course at the University of B. C. and on her week of observation and work at one of the Vancouver Public Library branches.

Circulation and membership in Cranbrook Public Library continued to soar, reported Mrs. Wilbur Abbey, with a total of 4272 volumes exchanged and 25 new adults and 21 new juvenile members enrolled.

Improve Traffic Pattern, Parking

CRANBROOK — Start on the ned business section traffic pattern aimed at untangling the noon and late afternoon snarl of local and tourist traffic has been made by the city this week.

Pavement paint and meter changes were made on both sides of Baker Street between Tenth Avenue and the Van Horne-Baker intersection converting parking from angle to parallel. This reduces to less than half the number of parking spaces on Baker Street, compensated by marking of Ninthe Avenue from Baker to First Street South one-way for south-bound traffic, where angle parking will be in force on both sides of the block.

Cranbrook Street from Baker to North Second Street has been also converted to parallel parking on both sides. Effect is to widen traffic lanes on both Cranbrook and Baker Streets where are arterial highways through the central business section. It has reduced parking space on this route but has created a large volume of increased parking space adjacent to the route.

More District News on Page 5

Castlegar-Kinnaird Kinsmen Club
NEWSPAPER
BINGO
$1000 Cash Prize

Today's New Number
O - 70
Drawn by
Mayor Joe Palyga of Trail

Previous Numbers Called
B — 2, 3, 4, 5, 6, 10, 12, 13, 15
I — 16, 18, 19, 20, 21, 23, 28
N — 31, 34, 35, 36, 38, 42, 43, 44, 45
G — 46, 48, 49, 50, 52, 54, 55, 59
O — 61, 63, 64, 65, 66, 67, 68, 71, 72, 74, 75

Bingo Cards $1.00

Available at
NELSON
Ashdown's Hardware
Emory's Ltd.
Kootenay Stationers
Godfreys' Ltd.

This Is a Blackout Bingo
If you have a full card
Phone 352-3552 Nelson at once.

Increase Continues For Electricity Consumption

CRANBROOK — Further six per cent electricity consumption increase from the East Kootenay Power Company supply by the city system was recorded in May compared to May of last year. It totalled 1,738,560 kilowatt hours last month, compared to 1,637,710 kwh last May.

City electrical superintendent Goerge Burch reported to city council net gain of 35 electrical meters to the city system during the month, to total net gain of 12 meters for the first five months of the year.

City works superintendent Emil Erickson reported his department installed seven new water connections to the city system during the month, and laid 561 feet of new water pipe. Water supply conditions during the month of spring runoff were beyond capacity of the weir to measure.

Water pressure averaged 108 pounds during the month.

Construction of the city's new gravel crushing plant and improvements and maintenance at its nearby asphalt mixing plant were major program items during the month.

Aircraft landings and departures at the city airport during the month numbered 194, of which 68 were scheduled airline flights.

Fire Chief Vernon Doll reported six calls during the month, two of them extra-municipal, for which $126.50 charge was levied for men and equipment. In the four city fires, slight damage was incurred from one ignited by hot ashes under a porch.

Cranbrook District Ambulance answered 18 calls.

HILLSIDE ICE CREAM – 1st OF 10 WINNERS - BICYCLE CONTEST

Sweeping the country in popularity is the new Hillside Ice Cream, now available at your favorite store. Above shows the huge refrigerated truck which represents the modern, efficient means of distribution used by Hillside Ice Cream to supply the Interior. REMEMBER KIDS! 9 MORE WINNERS YET TO BE DECLARED . . . GET YOUR ENTRIES IN TODAY!

This happy winner, 13-year-old Ken Couston of 522 Third Street in Nelson, proudly accepts his brand new bicycle from Branch Manager of Hillside Ice Cream in Nelson, Mr. Lawrence Filiatrault.

Nelson Daily News

Established April 22 1902 Nelson, B. C.

Published by the NEWS PUBLISHING COMPANY LIMITED, 266 Baker Street, Nelson, British Columbia, mornings except Sundays and holidays in the centre of the Kootenays with the largest daily circulation in the Interior of B.C.

Authorized as Second Class Mail, Post Office Department, Ottawa, and for Payment of Postage in Cash.

C. W. RAMSDEN, Publisher.
A. W. GIBBON, Editor.

MEMBER OF THE CANADIAN PRESS
MEMBER OF THE CANADIAN DAILY NEWPAPER PUBLISHERS ASSOCIATION
MEMBER OF THE AUDIT BUREAU OF CIRCULATIONS

The Canadian Press is exclusively entitled to the use for republication of all news dispatches credited to it or to The Associated Press or Reuters in this paper and also the local news published therein.

Friday, June 22, 1962

A Happy Announcement

Recently Premier Bennett announced that he intended to take the toll off three interior bridges and, if in the heat of the recent election we have not expressed our satisfaction, we hereby do so. We are pleased indeed.

The Nelson bridge was the first built by the toll authority and the people of Nelson undertook when it was built to pay tolls. That was the agreement under which it was built and although they may have grumbled from time to time about the size of the tolls they have never felt that they should be abolished even when other bridges were built with no tolls. That, it would seem, was their sense of living up to their obligations.

Vancouver has had some large and expensive bridges and tunnels built to accommodate the growing auto traffic, far more than any other section of the province and perhaps its fair share, and these carry tolls. Naturally, the city would like the tolls removed but the Premier at this time says only that he will remove them from three interior bridges.

The Sun believes that this, perhaps, is coincidence and that from the standpoint of public equity, keeping tolls on Vancouver crossings while removing them from the inland bridges would be political favoritism. "Nothing else," says the Sun, "could explain it."

Except, perhaps, that the removal of the tolls and the consequent dismissal of toll takers would reduce expenses to the point where the deficit on the three bridges of $245,000 would be wiped out.

It would seem, in fact that it is more economical not to take tolls.

That in no sense qualifies our pleasure that they are to be taken off.

Stiletto Heels

The Ontario Court of Appeal has decided that if women insist on wearing stiletto heels they should be prepared to take the consequences. A Toronto woman had caught the tiny heel of her shoe — it was smaller in diameter than a dime — in a hole on the stair landing of the Federal Building, and fallen. Mr. Justice W. D. Roach spoke for the court in dismissing her appeal for damages:

> Persons who wear shoes with heels so small that they can fit into such holes, and so styled that when that happens they are liable to lose their balance and fall, must be taken to accept that risk.

This is a sensible judgment. It would have a happy result if it could persuade women to eschew stiletto heels for broader and more dependable heels; it would have an even happier result if it could persuade designers to produce shoes with charm that were not also destructive. The fad for precarious stilts has cost too much in the way of physical ill health and property damage.

Pencil heels have produced corns, bunions and ingrown toenails on the feet of millions of women, according to foot specialists here and abroad. They have damaged the general health of many women by distorting their carriage or trapping them into accidents. They have cost millions of dollars in wrecked rugs and floors, including the floors of aircraft.

Perhaps the most horrifying of the charges against them, however, is that their consistent use thickens the ankles of young women, so that by the time they reach their thirties their limbs resemble those of a piano bench. Or, as an eminent Toronto podiatrist put it: "In about 10 years' time the hobby of ankle-watching on Toronto streets is going to have lost a lot of its charm." If women will not abandon stiletto heels in the interest of their necks, perhaps they will do so for the sake of their ankles.

—Toronto Globe and Mail.

Russian Twist

Unlike our own, the Soviet press is overpoweringly earnest.

That is why it's odd to find a Soviet journal publishing an article by a leading Russian poet, Yevgeni Yevtushenko, which leaps to the defence of the dance known as the twist. Yevtushenko saw the twist in a London night club on his visit to London last month, and he was bemused by it. Now, in *Literaturnaya Gazeta*, the mouthpiece of the Soviet Writers' Union, more accustomed to stern tones than to levity, he provides Russia's first published advocacy of the Western dance.

In doing so, he takes issue with a legion of critics, including the famous Igor Moyseyev. This unofficial commissar of the popular dance also observed the twist on his visit to the United States and Canada, and found it immoral. The twist, he wrote in the government newspaper *Izvestia*, "expressed dirty feelings and dirty instincts." What the Soviet Union needs, he suggested, is a popular dance that would be gay, pure of heart, and conducive to Socialism. Not so, Yevtushenko now responds; there is simply no difference between a Socialist dance and a capitalist one.

For our part, we're indifferent towards the twist. But we are delighted to see this harbinger of the expanding thaw in Soviet life and politics.

In this instance, really, there are two harbingers. One is provided by the sight of a hugely popular poet allowed to defend a dance the party puritans regard as lewd and decadent. The other is the spectacle of two of the most influential newspapers in the land engaging in a public debate on what is trivia in any language.—*Toronto Star.*

Only in Britain

Many people in North Weirs, Brockenhurst, Hampshire, are walking a little farther to post their letters these days. But they do not mind. The explanation is given in a government post office notice on their usual letter-box:

"A great tit has built a nest in this letter-box and despite the necessary interruptions has hatched out her eggs. A temporary screen has been placed around the nest for protection from falling letters, but it is felt that the public may wish to help by posting only essential items and, if avoidable, nothing heavy."

A postman said recently: "The public are co-operating and mother and baby birds are doing well."

—London Sunday Times.

Gems of Thought

THE REFORMER

The true reformer will not only hate evil, but will earnestly endeavor to fill its place with good.—Charles Simmons.

* * *

The reformer must be a hero at all points, and he must have conquered himself before he can conquer others.
—Mary Baker Eddy.

* * *

My method of reforming
Is by Laughing, not by Storming.
—Jonathan Swift.

* * *

What you dislike in another, take care to correct in yourself.—Thomas Sprat.

* * *

It has been the fate of all bold adventurers and reformers to be esteemed insane.
--George B. Cheever

Kennedy's Farm Bill Defeated

WASHINGTON (CP) — President Kennedy's far - reaching farm bill and its compulsory features limiting the growing of wheat and feed grains is dead.

The surprise defeat of the measure in the House of Representatives Thursday night by a vote of 215 to 205 was all the more shocking to Kennedy administration leaders because up to the last minute they thought they would win.

The Republicans, who voted virtually en masse against the bill, contended the legislation would open the door to full government control of the farmers and it would make Agriculture Secretary Freeman a czar.

The administration had estimated its new farm program would have saved $4,000,000,000 in farm costs to U.S. taxpayers during the next four years by reducing surpluses.

This would be done basically by imposing mandatory acreage reductions for wheat and feed grains, strict regulations on the amounts that could be marketed, and stiff penalties for overplanting.

WOULD HAVE CHOICE

Farmers would have a choice of limiting production on crops in 1963 and thereafter and receiving high federal price supports, or rejecting the controls, planting as much as they wish and having their price supports cut sharply. They would make this choice in a national referendum next fall.

Producers of wheat, cotton, tobacco, rice and peanuts have overwhelmingly voted for controls. But feed grain producers never have had to face such a choice before. These grains are corn, grain sorghums and barley.

If farmers voted against controls, their government guarantee on wheat prices, for example, would drop to about $1.22 a bushel from the current price support of $2. On corn the price support, or prop, would drop to about 81 cents a bushel from the present $1.21.

Several Republicans claimed during the bitter debate that control of feed grains would cut livestock production and violate the basic right of a farmer to grow grain to feed his livestock.

The UN Food and Agriculture Administration reported last week that in North America 80 per cent of all grain consumed went to animals as feed.

Wheat and feed grains are the crops that have contributed most to the massive surplus stocks now held by the government.

THE ONLY ANSWER?

Backers of the Kennedy farm bill claimed that mandatory acreage reductions and national marketing quotas were the only hope of reducing costs of government price - support programs.

In the absence of any new farm legislation, the present emergency wheat and feed programs expire and the law reverts to the 1958 act passed under the administration of Republican Agriculture Secretary Ezra Taft Benson, which the Democrats claim is largely responsible for the present mountainous pile of surpluses.

In the voting Thursday night, 48 Democrats helped 167 Republicans kill the bill. Only one Republican voted with 204 Democrats in support of the bill.

The White House issued a statement after the defeat, saying it "will cost the taxpayers of the United States at least an additional $1,000,000,000 a year and return the country to the ruinous deficit farm programs with accompanying growth in our already staggering $9,000,000,000 surplus."

CIVIL DEFENCE

Accent is being placed on instructing senior representatives of municipal governments of the broad picture of federal, provincial and municipal emergency planning and operations. This year Civil Defence is stressing municipal planning.

Interpreting The News

By HAROLD MORRISON
Canadian Press Staff Writer

The massive concentration of Communist Chinese troops on the coast facing the offshore islands of Quemoy and Matsu appears to be another indication of the weakness and fears of the Mao Tse-tung regime.

While the build-up is seen in some Washington quarters as a possible springboard for a Red onslaught on the two tiny islands, a more prevalent view is that the concentration is defensive, generated by fear that Chiang Kai-shek may try to make good his threat to attack the China mainland from his Formosa base.

The United States has warned Chiang against such a move and has said the U.S. 7th Fleet, stationed in China waters, will not be available to back him up. But Chiang is aging and the mainland appears ripe for plucking.

The vast Red domain is whipped by internal unrest; hunger is widespread; the economy shows signs of collapse and there are cracks in the China-Russia alliance. Chiang has promised his people on Formosa he will return them to their homeland. What greater opportunity can he ask?

EXPERTS WORRIED

Some U.S. experts worry that the concentration is greater than might normally be needed for defence and have concluded the Reds may attempt to grab the two islands—rather barren bits of rock—particularly in the light of President Kennedy's election campaign remarks in the fall of 1960 that he considers them unimportant in terms of military strategy.

The offsetting argument is that the Reds are making no secret of their troop movements in Fukien. In fact, as a U.S. official stated, they are "advertising" the concentrations, and thereby have yielded the element of surprise which is so valuable in any planned military drive.

Kennedy made a point during the 1960 campaign that his critics maintained was tantamount to a Red invitation to take over the islands. He said he would not go to war over Quemoy and Matsu unless it was indicated a Red invasion there was merely a stepping stone to an invasion of Formosa.

One U.S. official suggested that any Red attack on the islands would be resisted immediately, with the nationalist Chinese providing the first defence line and the U.S. the second.

DROP FREE DRUGS

BELGRADE (Reuters) — Prescriptions will cost up to the equivalent of 10 cents each under the government-controlled Yugoslav health service effective July 1, the Yugoslav news agency Tanjug said Thursday. Increased costs of running the health program has made it necessary to drop free prescriptions, Tanjug said.

HUBERT

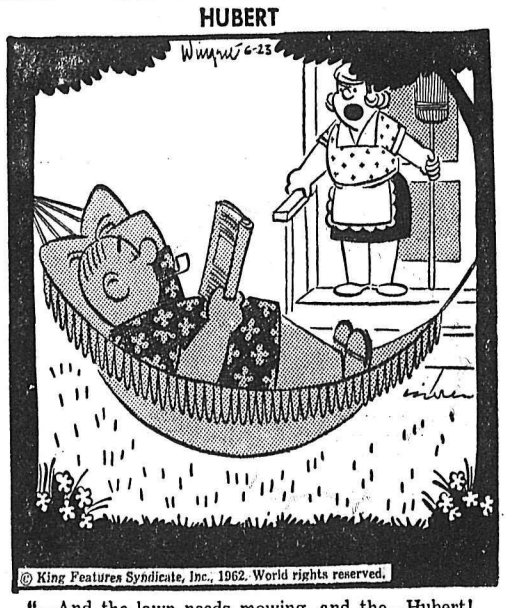

"—And the lawn needs mowing, and the—Hubert! Are you wearing your ear plugs again?"

F. B. Pearce ...Writes

My wife thinks that my little piece about Anna the Arsonist incited more outbreaks of violence.

However, with regard to that remarkable young lady you will be glad no doubt to know that—

There was a remarkable young
lady named Anna
Who behaved in a sensible
manner,
When told to be nude
She refused to be rude
And wrapped herself up in a
banner.

It is surprising how people can come out with choice remarks. My editor replying to my question, "Is there any news? said that God and the Freedomites have been busy. What, by the way, would God do without them?

After telling a story one of my friends suggested it would sound better if, instead of saying, "He looked at the bear in his rear view mirror," I had said, "He looked at the bear behind in his mirror." He is probably that sort of fellow.

Heckling seems a lost art today and any interruption, the more noisy the better, is counted as such. Originally hecklers were fun to listen to and they often scored because they knew their politics. Good repartee was always enjoyed and when the local butcher told one candidate he would like to put him through his mincing machine he quoted the Bible by saying, "Is thy servant a dog that thou should do this thing?" and the laugh was his. One tall, cadaverous and solemn individual went from meeting to meeting and in the appropriate time in the candidate's speech would rise and ask,, "What did Gladstone say in 1888?" It wasn't till one candidate shot back with "Well, what did he say?" that he was caught. He didn't know himself, but he had lots of fun before that.

The good old days are gone. Nobody would talk of his opponent today like this but fit it to any candidate you like or dislike. Mr. . . . is an upright citizen. If he were much more upright he would be liable to fall over backwards with the weight of his own self esteem. He is no mean orator in his own estimation but his audience hangs upon his words vainly seeking enlightenment of his views on politics. The plenitude of his words is only exceeded by the turgidity of his utterances and while he might benefit the constituency by his absence he would scarcely be an asset even to the upper chamber and by no means an ornament to the Lower House.

Unfortunately, there is no market for invective today or I would have been right there supplying it.

Berliner, Banker, Get Life Sentence for Jew Slaughter

BERLIN (AP) — A Berlin bank manager and a West German civil servant were sentenced Friday to life imprisonment for the mass murder of Jews in eastern Europe.

They were Dr. Alfred Filbert, 57, and Gerhard Schneider, 51, a ranking civil servant in the state government of Lower Saxony.

Two accomplices received 10 years each and two others six and five years respectively.

The six, who all had respectable and responsible jobs, were accused of the mass killing of about 11,000 persons, mostly Jews, during the Nazi invasion of Poland, the Ukraine and White Russia. They were either SS Elite Corps officers or police officers in one of the notorious extermination squads.

Filbert was an associate of Adolf Eichmann, executed last month in Israel, and held the same rank of colonel.

Filbert commanded the unit and the others were members of it. During nearly five weeks of testimony before the West Berlin assize court witnesses told of Jews, including women and children, being lined up before mass graves and shot.

Wilhelm Greiffenberger, 61, a bookkeeper, and Henrich Tunnat, 48, a craftsman's trade organizer, were each given 10 years. Bodo Truck, 53, a police officer in Lower Saxony, was given six years. Konrad Fiebig, 52, a government employee in Munich, received five years.

Times Carries Warnings To U.K. Doctors

SASKATOON (CP) — The Saskatchewan Keep - Our-Doctors Committee has arranged for an advertisement in Saturday's Times of London directed to British doctors.

The advertisement reads:

"Attention British physicians: Before planning a move to Saskatchewan, consult with your colleagues in this province; also refer to the Medicare Act. Section 49 of the act will reveal that control of your profession is what is usually expected in a totalitarian state."

The committee sent the advertisement by telegram Thursday.

MILES WON'T JOIN

EDMONTON (CP) — Rollie Miles says he has decided against joining Calgary Stampeders of the Western Football Conference solely because of protests from his wife. Miles, 33-year-old veteran backfielder with Edmonton Eskimos, was drafted by Stamps for $1,000 under the conference player-equalization plan. His decision not to play for Calgary means he likely will retire.

Ottawa Tight-Lipped On Future Decision

OTTAWA (CP)—Two days of cabinet meetings here so far have produced — for the public — only official silence. But it is expected that some announcements will be made soon.

Prime Minister Diefenbaker emerged from the secret sessions with his ministers at one point Thursday to report "very good progress on a number of important matters." He did not say what the matters were.

Part of the discussions hinged on political strategy and the prospects of minority government with 118 of the Commons' 265 seats. As usual in such talks, the cabinet staff did not attend.

Informants indicated there also was debate of when the next session of Parliament will open, and undoubtedly the question of how long Mr. Diefenbaker could stay in power without being over-run by the combined weight of 97 Liberals, 30 Social Crediters and 19 New Democrats.

DOLLAR DISCUSED

Also discussed, it was learned, were some of the pressing national affairs of government, chiefly the problem of maintaining the dollar at its pegged rate of 92½ cents American.

As the cabinet met, the Bank of Canada reported—as it does every Thursday—the yield on the government's treasury bills. It was up sharply to 4.92 per cent, nearly a full percentage point higher than last week's 3.93. A week earlier it rose one-third of a point.

Cause of the sudden ris ewas not indicated immediately. It may have been due to market forces, government intervention in the money market, or a combination of both. Interest rates on government bonds — especially short-term ones — also have risen.

The exchange - fund position for June will not normally be announced until the month-end. But Liberal Leader Pearson said Wednesday the reserves had shrunk by hundreds of millions of dollars this month and that there is "a developing emergency in connection with the flight of capital from Canada."

NO ANSWERS

Finance Minister Fleming would not comment Thursday on Mr. Pearson's remark. In fact, none of the cabinet ministers would answer reporters' questions.

Less reticence was shown in Rouyn, Que., where Social Credit Leader Robert Thompson conferred with Deputy Leader Real Caouette, the Rouyn auto dealer who delivered in Quebec 26 of the party's 30 seats won in Monday's election.

Mr. Thompson said he does not intend to force an election this year "unless the government does something which leaves us no other course but to help vote it out."

"Just about a year from now should be about right," he said.

In a press conference on the lawn of Mr. Caouette's Lake Dufault cottage, the two men said they would oppose any further deals to sell wheat to Communist China on credit or sterling-payment terms.

The Social Credit leader also suggested that Mr. Diefenbaker will "make himself look like a fool" if, at the prime minister's conference next September, he opposes British entry to the European Common Market.

National Leader T. C. Douglas of the New Democratic Party, meanwhile, was in Regina. In Vancouver there were reports that party colleague Erhart Regier has offered to give up the Burnaby-Coquitlam seat he won Monday so Mr. Douglas, defeated in Regina City, could run in a byelection.

Your Individual Horoscope

By Frances Drake

For Sunday, June 24, 1962

Look in the section in which your birthday comes and find what your outlook is, according to the stars,

MARCH 21 to APRIL 20 (Aries) — So much depends upon whether your day will be filled with activity or be leisurely. Conduct, durability and temperance in its true self-control sense ask many questions.

APRIL 21 to MAY 21 (Taurus) —A better-than-average chance to put into play some of your little used, possibly heretofore unknown, qualifications for happiness and honor. You can win big, but lose big, too.

MAY 22 to JUNE 21 (Gemini) — Special duties are to your spiritual and mental side, then to the physical. So the material should take a balcony seat — and more often! Novelty, orginality belong, as does Rest.

JUNE 22 to JULY 23 (Cancer) — Don't tie to a rigid program, but be not led thither and yon by shifters either. Unemotionally judge, and with a wide smile proclaim — then stand by well-founded views.

JULY 24 to AUGUST 23 (Leo) — Plan more of your current and future moves; know your neighbor's feelings, your community's trend; look out for the possum-playing pretender. A shift in aspects, to the good.

AUGUST 24 to SEPTEMBER 23 (Virgo) — If you use all the wise hints and offerings about you, and snub anything questionable, also refrain from adamant unyielding disapproval, you will soar high and be honestly mighty.

SEPTEMBER 24 to OCTOBER 23 (Libra) — Team up skills with practical experience, then listen to sage old heads And young opinions: general joy results, with many unbeatable moments. Never forget church and what you owe God.

OCTOBER 24 to NOVEMBER 22 (Scorpio) — Portray optimism and it grows under the confidence placed in it. Your assets do well before the public's eye when you are really developing them. Sustained harmony in order.

NOVEMBER 23 to DECEMBER 21 (Sagittarius) — As warm weather advances, take due precautions to keep fit mentally, physically: under all weather changes we are prone to be affected, so heed advice. But don't use for alibis!

DECEMBER 22 to JANUARY 20 (Capricorn) — Planet Saturn holds out first for plain duties, home, church activity. Children, romance, travel favored if all sane preparations are respected. Set up thoughts for the morrow.

JANUARY 21 to FEBRUARY 19 (Aquarius) — Personal magnetism, intensity of feeling, and some tempers all running high. Put together, these, and other inclinations of associates, call for The brakes. Soft-pedal antagonisms.

FEBRUARY 20 to MARCH 20 (Pisces) — Fluctuating influences Don't be caught in a tide of vacillation; be resolute, no matter how attractive the changeable minds make offers now. Church, children, chores, too.

YOU BORN TODAY: Strong conservatism, more versatility than shown on surface, ability to recount a tale in more interesting fashion than it happened (If developing your God-given assets). But as the sea changes moods, so does Cancer, so take care you do not drown in uncertainty little things you so rightly prize. With constancy and steady determination, minus obstinacy, you can achieve tremendous things in a wide variety of places, fields. Speaking, singing, playing with children, family get-togethers are top pastimes. Cancer's appreciation of heredity and history can serve eduaction. Shun fretfulness, fear of what "might be going wrong. Birthdate of: Horatio Herbert, Earl Kitchener, British soldier, hero; Jack Dempsey, pugilist; John St. Johns, writer, educator; Eliane Kellerby, sculptress.

For Monday, June 25, 1962

Look in the section in which your birthday comes and find what your outlook is, according to the stars,

MARCH 21 to APRIL 20 (Aries) — One of your ruling planets Pluto less expressive. Be aware of current changes and the opportune issues. Take advantage of good things quickly, help build them. The right way is strong.

APRIL 21 to MAY 21 (Taurus) — Look penetratingly, maturely at your schedule. Are you covering essentials? Are your tools ready, pace and exploitation correct? AND are you making progress? Check for deficiencies.

MAY 22 to JUNE 21 (Gemini) — Excellent Mercury vibrations. Mingle where it will do most good. Encourage contacts that aid deserving causes. Harbor no doubts about your ability, but point! In either event, keep it ance.

JUNE 22 to JULY 23 (Cancer) — Moon also in benefic aspect. Guide self along sane, stable course to avoid superfluous moves, unappropriate activities. Research may be in order. Or partly revised plans for better results.

JULY 24 to AUGUST 23 (Leo) — Be master of your actions And thoughts. Don't be misled by the uninformed with enticing propositions. You are not a coaster and do not lose preicous time on the wrong street if you think!

AUGUST 24 to SEPTEMBER 23 (Virgo) — Eradicate foolish or trivial matters from a sturdy agenda. Write and express self clearly, concisely. In personal matters, have a caution not to let the heart rule the head.

SEPTEMBER 24 to OCTOBER 23 (Libra) — Associate with family, friends, loved ones once you complete duties, chores. Selective companionship, in a large measure, will enable a record day following. Be your steadfast self.

OCTOBER 24 to NOVEMBER 22 (Scorpio) — Mars uniformly favorable. If what you desire is slow coming, study your approach, or maybe you are not due for accomplishment at this point! In eihter event, keep it undisturbable.

NOVEMBER 23 to DECEMBER 21 (Sagittarius)—Generally auspicious. Erase any thought to invest in doubtful ventures. Be wary of enticing offers with "quick profit" picture. Some people sound so plausible; use your head.

DECEMBER 22 to JANUARY 20 (Capricorn) — Saturn says good-naturedly: Take heart and attempt, with all-out effort, to achieve intended goal on time. Pent-up emotions a problem unless eased with Reasoning. Humor out front!

JANUARY 21 to FEBRUARY 19 (Aquarius) — Your energetic mind fits in with today's picture. Being Monday, give first perusal to week's overall programing. A rigorous routine can flow freely, too.

FEBRUARY 20 to MARCH 20 (Pisces) — Cast a critical eye on last week. Ascertain trouble spots. Set plans to eliminate them and waste motion. Be deliberate, dignified, duly persistent. Obstacles will fall before such manner.

YOU BORN TODAY are analytical, observant, neighborly, widely productive. Ever ready to lend a helping hand. If anyone signals for aid, you are at head of line to supply it, even at expense of lost time on your own project. Stabilize this better. Others respect you, you probably benefit most in life through this trait. Are natural trader, know automatically where values lie, can press a hard bargain when necessary. A tendency to be hurt and become "aloof" (withdrawn) if crossed, or you take an instinctive dislike to anything. This can be remedied by shunting aside such worrisome thoughts and when they arise, concentrating on the good to be done and How you will do it. Don't fall into same-unrelenting-habit ruts. Top assignments are yours If you strive for them. Birthdate of: John H. Tooke, English politician and philologist; Gen. H. H. Arnold, USAF, World War II.

Badges, Emblems Presented at Windup

SOUTH SLOCAN — A windup of the season for the Bonnington - South Slocan Guides and Brownies and their mothers was held at No. 3 Plant Hall. The area commissioner, Mrs. H. F. Hyson of Robson, officiated at presentation of badges the girls have earned.

Brownie badges earned were—Golden Bar, Debbie Flamank, Judy Jones, Louise Bourgeois, Lois Elsdon and Elaine Vanin; Golden Hand—Vickie Dahlquist, Mary Lou Conkin and Marilyn Hill.

Lavonne Ridge earned her Golden Ladder. This badge is seldom earned by a Brownie, Mrs. Hyson mentioned.

Athletic Badge—Lavonne Ridge; House Orderly, Gardeners and Toymakers, Wendy Axworthy.

Wendy Axworthy, Mary Lou Conkin and Linda McDonald flew up to Guides. Mrs. Hyson congratulated the girls and their leaders Mrs. R. Jacobson and Mrs. H. Ridge. Mrs. J. Hawkins was examiner.

The following badges were earned by the Guides— Naturalist, Margaret Hill, Penny Baker, Mandy Fisher, Yetta Selsing, and Elizabeth Conkin. The examiner was Mrs. H. McDougal.

Child Nurse — Peny Baker, Larrina Vanin, Elizabeth Conkin, and Yetta Selsing.

Instructor was Mrs. B. Dunsmore and examiner was Mrs. B. Weist.

Second class badges were won by Julie Dahlquist, Maureen Askew and Dawn McDougal.

Enrolled was Elizabeth Lactin.

The Religion and Life Emblem was presented by Major M. K. Harrison on behalf of Rev. Canon W. J. Silverwood and Rev. H. Eggleton to Margaret Hill, Penny Baker, Mandy Fisher and Yetta Selsing. This emblem represents the highest of moral standards and those wearing it must be a shining example to all, said Major Harrison, congratulating the girls.

Guides Julie Dahlquist and Elizabeth Lactin presented a puppet play for the entertainment of the guests. The troop also presented a skit.

Mrs. Hyson congratulated the girls and presented them with the second prize for their entry into the district naturalists display. There were tables displaying the work done by the various girls.

To earn their hostess badges, Dawn McDougal, Julie Dahlquist, and Maureen Askew served tea to the guests, Mrs. Harrison was the examiner.

Badge secretary for the year was Mrs. R. Askew. Leaders were Mrs. D. Axworthy and Mrs. E. Hill.

BALLET EQUALS

Male and female dancers have equal importance in the classic Russian ballets.

TO BANFF — Nelson square dance callers Mr. and Mrs. E. W. Kuhn (Ev and Amy) of the Whirlaways and Swinging Kays, leave this weekend for Banff to attend the Institute of Banff School of Fine Arts for a week's instruction by callers from California and Texas. (See About the Town.)

Father Brophy Congratulated On Parish Progress at Jubilee

CASTLEGAR—A reception was held honoring Rev. E. A. Brophy on the 25th anniversary of Ordination to the Priesthood.

The Kinnaird Improvement Society Hall was filled to overflowing. Honoured guests included Most Rev. W. E. Doyle, Bishop of Nelson; Msgr. A. K. McIntyre of Rossland; Msgr. F. J. Monaghan of Nelson; Rev. E. Doyle, Dean of Trail; Rev. M. Ruest of Fruitvale, Rev. T. McCarthy of Trail and Rev. D. J. Cullen of Nelson.

A program directed by the Sisters of the Atonement consisted of "Love's Tribute" denoting the spiritual life and featured songs and dialogue saluting Father Brophy. "Pictures from the Parish Album" was performed by the Sodality groups and one altar boy. Comedy plays, "A good girl in the kitchen" by the Senior Sodality and "Demonstration of how a young man would defend his country" by a group of boys were well performed. The Angels Sodality entertained with an Irish Dance.

Bruno Grifone played three selections on the accordian. Mrs. Steve Gallo sang Bless This House and Smilin' Through.

Albert Jankola was chairman for the program.

Father Brophy received a gift from the young performers and children of the parish, which was presented by Billy Jankola.

PROGRESS IN PARISH

An address by Joe Logelin expressed for the parishioners of St. Rita's their gratitude to Father Brophy for the tremendous progress which had transpired, during his 8-year term as their pastor. Recalling some of the first of these, Mr. Logelin spoke with humour and pathos as he paid tribute to the jubilarian's example of self-sacrifice, humility and charity.

Extending warm congratulations to Father Brophy in turn were the honored guests, Bishop Doyle remarking on the prevailing informality of the occasion.

A congratulatory telegram sent by two former parishioners now living in Vancouver was read.

L. V. Campbell as master of ceremonies, presented Father Father Brophy with a purse on behalf of the parishioners. A similar gift was presented on behalf of the altar boys by Norman Fields. Representing the Knights of Columbus, another presentation was made by Andre Lamarche. Spiritual bouquets were proffered by Mrs. Pat Haley from Kinnaird and district while Mrs. C. Brodman made the presentation for the Castlegar CWL. Climaxing the gift presentations was that of an unusual tree in silver on which had "grown" twenty-five silver dollars for the Silver Jubilee.

Father Brophy thanked his fellow clergymen and parishioners for having made possible his various undertakings, the next of which will be a new church for Kinnaird.

Refreshments were served buffet style, dignitaries being served at a table centred with a three-tiered anniversary cake, topped with a miniature chalice and flanged by silver candelabra.

Eagles L.A. Notes 15th Year in Nelson

A past president's and charter members' night was held Wednesday by the Ladies' Auxiliaries to Nelson Aerie No. 22, Fraternal Order of Eagles, celebrating the 15 years the Auxiliary has been active in Nelson.

A birthday cake made and decorated by Mrs. H. N. Couston was cut and a special ceremony was held for the charter members.

Past presidents are Mrs. Albert Smith, Mrs. G. A. Edwards, Mrs. D. H. Proudfoot, Mrs. J. A. McNabb, Mrs. Chris Jensen, Mrs. Carl Carron, Mrs. Mary Morrison, Mrs. Jacob Ludwig.

Charter members are Mrs. F. W. Cartwright, Mrs. Mary DeFerro, Mrs. C. A. DeFerro, Mrs. G. A. Edwards, Mrs. J. C. Fukala, Mrs. Philip Kuntz, Mrs. Jacob Ludwig, Mrs. M. A. Peloso, Mrs. D. H. Proudfoot, Mrs. Louis Santor, Mrs. Albert Smith, Mrs. L. Lysatto, Mrs. M. Maglio, Mrs. Peter Santor, Mrs. N. R. Sardich, Mrs. E. A. Smiley, Mrs. A. Trinca, and Mrs. J. G. Vecchio.

Mrs. Kienholz Heads Nelson Eagles L.A.

Mrs. F. E. Kienholz is president of the Ladies' Auxiliary to Nelson Aerie No. 22, Fraternal Order of Eagles. She was installed with other members of the new slate at a recent ceremony.

Mrs. Jacob Ludwig is past president and Mrs. T. J. Schamhart is vice-president; Mrs. H. N. Couston, chaplain, Mrs. G. A. Romano, conductor; Mrs. G. A. Edwards, secretary; Mrs. O. W. Christensen, treasurer; Mrs. T Imming, inside guard; Mrs. H. Lust, outside guard, Mrs. F. W. Cartwright, Mrs. B. W. Casemore, and Mrs. J. C. Fukala, trustees.

Brewery Heir's Tips Pay Off For Princess

LONDON (AP) — Lord Elveden, 25, heir to the huge Guinness Brewing fortune, established himself as a tipster at Thursday's Royal Ascot races.

The tipee was Princess Alexandria, first cousin of the Queen.

Marking the pretty princess' card, Lord Elveden said:

"Try Daybreak and Tierra Del Guego."

She did.

Daybreak finished first and Tierra Del Guego third.

Before the Gold Cup race the princess fancied a horse called Your Highness.

Lord Elveden touted her off, saying:

"Try Balto, Sagacity and Prolific."

The princess followed his advice.

The trio tipped by his lordship came one, two, three.

Your Highness finished seventh.

Red Walker Transfers To Cranbrook

INVERMERE — G. H. "Red" Walker, who has been linesman for the B.C. Telephone in this district for the past 11½ years, has been transferred to Cranbrook, where he will be linesman-in-charge.

During his residence in Invermere, Mr. Walker and his wife have been active members of the Lake Windermere Alliance Church which they helped to form here. Mr. Walker has served with the Boy Scout Association and Mrs. Walker with the Girl Guide Association in executive capacities. Mr. Walker has assisted also with the cancer campaigns, serving as campaign manager one year.

No successor to Mr. Walker in this district has as yet been announced.

BISHOP CONFIRMS 7 AT PROCTER

PROCTER — Most Rev. W. E. Doyle, Bishop of Nelson, held confirmation service in Sacred Heart Church at Procter assisted by Rev. J. A. Boyle, Rev. D. Langi and Rev. A. Berkhout.

Those confirmed were Dianne Yowarski, John Moores, Moyna Paulhus, Shirley Moores, Douglas McMullin, Irene Sodolosky and Shirlye Sodolsky. After the service the Bishop was introduced to members of the congregation at the Procter Community Hall and refreshments were served by women of the church, Mrs. J. McMullin, Mrs. G. Sicotte, Mrs. M. Paulhus and Mrs. A. Yaworski.

Road Engineer To Get Pat on Back From WI

DEER PARK — A thank-you note is going out from the Deer Park Women's Institute to A. E. Straite, district engineer, for a good job done on grading on the Renata-Syringa Creek road.

Meeting for the last time this season at the community hall, the WI will send also a donation of five dollars to the Castlegar branch of the Canadian Cancer Society in memory of Fred G. Hamblin, pioneer settler of Deer Park who died recently in Vancouver.

A letter of thanks was received from the WI adoptee, John Arneil, for a parcel sent to him for his birthday.

Two members told of recent trips, Mrs. Smith about her plane trip east and Mrs .Briggeman of her visit to the World's Fair.

As the ACWW conference will be held in Australia this year, members were shown hand-carved boomerangs, hand-carved fish, a handkerchief showing the city hall in Brisbane, tea towel with a map of Australia on it; a Girl Guide friendship badge, a book of Australian wild flowers and scenes of different areas and road maps.

Dunlop Wins B.C. Cement Scholarship

CASTLEGAR — Peter Dunlop, son of Mr. and Mrs. John T. Dunlop of 523 Maple Street, Castlegar has been notified that he has been awarded the B.C. Cement scholarship in the amount of $250 for high scholastic ability in his third year of civil engineering at UBC.

Mr. Dunlop, 20, has always been a first class student. He received all his former education in Castlegar, before entering UBC in 1960. That year he received recognition at Stanley Humphries High School upon completing grade 13 when he won the Cominco scholarship.

When he graduated the previous year, he received the Leaders Club award, runner-up to the Stanley Humphries Award, the latter being the highest honor available to the best all-round student.

Mr. Dunlop is employed at present by Cominco for the summre months.

Kitchen, Tea Towel Shower For Bride-Elect

Many friends of Miss Dorothy Foster have entertained at showers in honor of the bride-elect, who is to be married July 5 to Mr. James Terry Wayling.

Mrs. E. T. Stromstead, 512 Second Street, held a kitchen shower for Miss Foster, who, with her mother, Mrs. Arthur Foster, was presented with a corsage on their arrival. Gifts for the bride-to-be were arranged in a decorated laundry basket.

The guests enjoyed bingo during the evening. Assisting in serving during the tea hour were Mrs. E. N. Rolph and Mrs. L. N. McEachern.

The Alpha Xi Chaper of Beta Sigma Phi entertained Miss Foster following their recent meeting at the home of Mrs. T. Cartlidge, 524 Innes Street, when each member presented the bride-elect with a tea towel inscribed with her signature and a recipe, also a recipe box. The evening was spent making up a bride's scrapbook.

Mrs. Neal Hood was co-hostess with Mrs. Cartlidge.

About the Town

Phone 352-3552

Mr. and Mrs. E. W. Kuhn, 512 Innes Street, leave for the Banff Institute School of Fine Arts Saturday, where they will take a week of instruction in square and round dancing.

Mr. Kuhn is caller for the Whirlaways and Swinging Kays. Instructing them at Banff will be Mr. and Mrs. Lee Helsel of Sacramento, California; Mr. and Mrs. Bruce Johnson of Santa Barbara and Mr. and Mrs Manning Smith of Texas.

* * *

Seated in a bride's chair decorated with pink streamers and bells, Miss Vivian Fraser, June bride-elect, was honored by many friends at a surprise shower held at the home of Mrs. A. E. Jarvis, 801 Gordon Road. Mrs. W. Day was cohostess. Gifts were presented in an imitation wedding cake to the guest of honor. Games were played and lunch was served by Mrs. G. S. Cooper, Mrs. Day, Miss Donna Day and Mrs. Jarvis.

* * *

Melvin Maglio, student at St. Mary's College in Oakland, California, has arrived home to spend the summer with his parents, Mr. and Mrs. Joe Maglio, Cedar Street. He was accompanied to Nelson by his cousins, Mr. and Mrs. John Gelinas of Oakland, who will spend the summer here also.

* * *

Mr. and Mrs. Marlon Waite of Whitecourt, Alta., are currently visiting Mr. Waite's brother and sister-in-law, Mr. and Mrs. Bill waite of 206 Anderson Street.

* * *

Miss Jo Yale will be returning home at the beginning of the week from St. Paul's Hospital school of nursing in Vancouver to spend a month's holiday with her parents, Mr. and Mrs. K. R. Yale, 702 Davies Street. Miss Yale is a second-year student at the nursing school.

* * *

Mr. and Mrs. D. W. Laishley, formerly of the North Shore, have left to make their home in Kamloops. Mrs. Laishley was honored by her sorority chapter, Alpha Xi, at their last meeting, when members presented her with personal shower gifts and made up a family scrapbook.

* * *

Mr. and Mrs. Andrew Zuk and their son, John, of the Ymir Road, leave Sunday for Toronto, to attend the 75th anniversary conference of the Manufacturers' Life Insurance Company for whom Mr. Zuk is Nelson agent. Mr. Zuk won the trip east and with his wife and son will fly to Toronto for the four-day conference. They will return in two weeks' time, stopping en route home to visit Winnipeg, Saskatoon and Edmonton.

* * *

Mrs. A. L. Lissa, 120 Victoria Street, leaves this morning for Europe, where she will spend the summer in Paris and Posina, Italy.

Board Plans Another Secondary School

CASTLEGAR — A substantial increase in the High School population here within the next year was determined at a special meeting of the Board of Trustees for School District No. 9 Monday, sparking plans for construction of another secondary school.

The board will seek approval of the Department of Education to institute a building program for another secondary school which it feels will be required by September 1963. This will be in addition to the present Stanley-Humphries High School.

Conservative figures show that by then the grade 8-12 group inclusive will constitute 925 students. This figure is based on normal increase and does not take into consideration any large influx.

On the same basis, figures show approximately 1100 high school pupils by September 1965.

The meeting established these figures could be higher with unforeseen expansion in the district. If construction is authorized, a probable site for the school building is on school property in Kinnaird and a referendum will be prepared for presentation to the ratepayers.

Gives Statistics On Line Progress

CRESTON — G. W. Meredith, speaking of the progress of Columbia Natural Gas Ltd., stated that as of June 16, on the Cranbrook - Kimberley transmission line, 40 miles had been cleared, 24 miles ditched, 20 miles of pipe strung, 14 miles of pipe welded, 12 miles of pipe coated and wrapped, 11 miles of pipe buried.

On the Creston transmission line, 10 miles of right of way cleared, and work started on the Goat River crossing.

Earliest known accurately calculated solar eclipse was that of 1206 BC.

Says Grant Increase Results in Tax Load

CASTLEGAR — Aage Sylvest chairman of the council and finance committee for Castlegar, at Tuesday's council meeting pointed to certain financial entaglements should the government go ahead with its proposal to raise the home owners' grant from $50 to $100 in their attempt to assist municipal financing.

"If the government intends to increase the home owners grant, to pay taxes on municipal buildings" the statement said, "and eliminate provincial per capita grants to municipalities, then approximately $18,000 per year would be paid to residents living in their own homes; a maximum of $500 paid to village as taxes on the forestry property; and there would be a loss of approximately $43,000 annually as a result of the elimination of the present $16 per capita grant paid by the provincial government at the present time."

"If services are not to be restricted, then municipal taxes will have to be increased from the present 15 mills to 30 mills in order to raise the $42,500 lost. This is an average increase per taxpayer of approximately $60 to $70 the chairman pointed out.

"Resident home owners presently paying more than $100 in taxes wil recapture $50 to $70 increase from the increased home owners' grant. The difference between the $42,500 loss and the $18,000 gain is equal to $24,500 which represents the net loss to the village that must be obtained through increased taxes.

Gray Creek

GRAY CREEK — Miss Ethel Magee and her brothers, Gerald and Frank Magee, were visitors to Bonner's Ferry. Miss Magee unfortunately fell and fractured her right arm, and spent the night in the hospital at Bonner's.

STEAMER UNDER TOW

VANCOUVER (CP) — The ferry steamer Smokwa, a former Black Ball fleet vessel, now owned by the B.C. Toll Authority is operating at the end of a tow line. The Horseshoe Bay-Howe Sound ferry will remain in operation under tow until engine parts enable repairs.

WI SHOWN USE OF RESUSCITATOR

SLOCAN CITY — Of special interest at a meeting of the Slocan City Women's Institute was a demonstration in the use of the resuscitator recently acquired by the Slocan City area.

Larry Doi and Jerry Altman gave a thorough demonstration in its use and later some members of the WI tried their hand at it.

Mrs. Monice McGuire was chosen for the beach supervisor for the season, and will be in attendance every day of the swimming season.

Letters were read from the children of the retarded class of the elementary school, thanking the WI for books donated to their class.

Another adoptee was sent for from the Queen Alexandria Solarium.

A tea and bake sale will be held at the beach July 21.

Mrs. Albert Winje, delegate to the provincial conference in Vancouver, gave a report.

The Slocan City WI will be in recess for the summer months.

WOMEN'S CLUB PLANS SUMMER ACTIVITIES

GRAY CREEK — Final meeting for the season of the Women's Club was held at the home of Mrs. W. LaPlante.

The president reported that proceeds from the potluck supper and sale amounted to $103 after all expenses had been met.

Plans were made to clean and varnish the hall floor and to clean the windows. There was a discussion on cleaning up the cemetery and widening the road for parking space.

There will be a beach party in August but no further meetings will be held until September.

Mrs. Casemore told of the oral polio vaccine clinic and stressed the importance of all attending.

FUNERAL HELD FOR RADIUM RESIDENT

INVERMERE —Requiem Mass mass was held at the Church of the Canadian Martyrs at Athalmer Tuesday for Nestor Klimuk, 91, of Radium Junction, who died at the Windermere District Hospital at Invermere after a brief illness.

Born in Poland in 1871, Mr. Kljmuk had come to Canada in 1950 and to Radium that same year His wife predeceased him in Poland in 1933.

He is survived by three sons, Klemens, Peter and Karl, all of Radium Junction, and by six grandchildren, two in Radium, Stephen and Eddie, and four in Poland.

Rev. Father Clement officiated at funeral services and interment was in Invermere and District Cemetery. Pallbearers were Rudy Hecher, John Warwaruk, John Paprocke, John Kwasmicwski, B. Srulecki and S. Beorgmski.

Dies at Calgary, Funeral Held In Kimberley

KIMBERLEY — Rev. Ronald Smith officiates today at Kimberley United Church at the funeral of Mrs. Walter MacKenzie, who died at Calgary General Hospital Wednesday.

She was born Catherine MacDonald on Prince Edward Island 69 years ago. Her marriage took place there in 1917, and nine years later the family came west to Kimberley. Mr. MacKenzie retired from Cominco service in 1946, and in 1954 they moved to Calgary.

He survives her at their home, and two sons, Gordon and John, in Kimberley; four daughters, Mrs. Anna English and Mrs. Doris Molander in Kimberley, Mrs. Verna Farymuk in Vernon and Mrs. Ruth Alexander in Calgary; 14 grandchildren, three brothers and three sisters.

Come to Church

ST. PAUL'S-TRINITY UNITED CHURCH
Corner Josephine and Silica Streets
REV. P. W. FARIS, Minister
Service -- 9:30 a.m. -- Service
Sacrament of Infant Baptism
NOTICE
The 9:30 Service Will Continue to September
VISITORS ALWAYS WELCOME

EVANGELICAL COVENANT CHURCH
802 Baker St.
Pastor: REV. E. HANSON
9:45 a.m.—Sunday School
11:00 a.m.—Morning Worship
7:30 p.m.—Evening Service
THURSDAY:
7:00 p.m.—Prayer Meeting
FRIDAY:
8:00 p.m.—Young Peoples'
All Welcome!

Bethel Tabernacle
(PENTECOSTAL)
702 Stanley St.
SUNDAY:
9:45 a.m.—Sunday School.
11:00 a.m.—Morning Worship.
6:30 p.m.—Radio Broadcast.
7:30 p.m.—Evangelistic Service.
TUESDAY:
8:00 p.m.—Bible Study.
FRIDAY:
8:00 p.m.—Family Night.
Rev. H. B. Eggleton
Phone 352-7556

First Church of Christ Scientist
A Branch of
The Mother Church,
The First Church of Christ, Scientist, in Boston, Mass.
Sunday School: 9:40 a.m.
Sunday Service: 11 a.m.
Subject:
"Is the Universe, Including Man, Evolved by Atomic Force?"
Wednesday Testimonial Meeting — 8:00 p.m.
Reading Room, 209 Baker St.,
Open Daily From
2:30 p.m. to 4:30 p.m.
Sunday Evening
7:00 p.m. to 9:00 p.m.
ALL CORDIALLY WELCOME

Church of the Redeemer
(Anglican)
Second and Davies Streets
FAIRVIEW
Canon W. J. Silverwood, A.K.C., B.Sc.
11:00 a.m.—Holy Communion
7:30 p.m.—Evening Prayer
July and August at 11:00 a.m. only.
South Slocan, June 24, No Service

St. John's Lutheran Church
Corner Stanley and Silica Sts.
Rev. Carl J. Hennig, Pastor
Res. 317 Silica St. Ph. 352-3882
10:00 a.m.—Sunday School and Bible Class
11:00 a.m.—Divine Service
7:30 p.m.—L.L. Group
ALL ARE CORDIALLY WELCOME

Fairview United Church
Fifth and Elwyn Streets
Minister:
REV. H. R. WHITMORE
11:00 a.m.—Morning Worship
2:00 p.m.—Harrop
3:30 p.m.—Procter
A FRIENDLY CHURCH FOR FRIENDLY PEOPLE

FIRST BAPTIST CHURCH
(Cottonwood and Fourth Sts.)
Kenneth Mudge, Interim Pastor
9:45 a.m.—Sunday School
11:00 a.m.—Morning Worship
7:30 p.m.—Evening Service
8:45 p.m.—Film Showing
"Salakwada Zulu"
A mission to lepers story filmed in South Africa.

First Presbyterian Church
Corner of Kootenay and Victoria Sts.
Minister: E. A. Hircock
9:45 a.m.—Sabbath School
11:00 a.m.—Morning Worship
2:00 p.m.—Salmo
CORDIAL WELCOME TO ALL

CHURCH OF JESUS CHRIST OF LATTER DAY SAINTS (Mormon)
10:30 a.m.—Sunday School
6:00 p.m.—Sacrament Meeting
Eagles Hall, 641 Baker St.
For Auxiliary Meetings Call Branch President, Ph. 352-6351

Some Egyptian fabrics block-printed in colors date from the 16th century BC.

The NELSON DAILY NEWS Telephone Number Is

352-3552

Dial This Number for ALL DEPARTMENTS

Nelson Daily News

Modern Living In A Modern Age

Better Your Living in 1962

Alert Home Owner Can Nip Damage in Bud

Developing dangers the average homeowner can watch for and combat have been listed by the Construction Research Bureau, national clearing house for building information. Alertness can forestall serious damage and keep the value of your property at peak levels.

REPAIRS CHECK LIST

Check these trouble spots:

Exterior walls: Masonry. Loose mortar between joints should be scraped out and replaced, pressing fresh mortar in firmly. Broken brick, stone or tile should be chiseled out, new unit pressed into fresh mortar.

Clapboard or wood shingles, when damaged, may be removed with a nail ripper or hacksaw blade slipped under shingle to cut nails. Slip new piece into place ,fasten with rust-proof nails.

Leaking roof: If caused by missing shingle, replace unit. Split shingle may be repaired by slipping piece of copper underneath. Fasten loose shingles with galvanized nails, countersink and cover head with roofing cement.

Chimney cracks: Scrape loose mortar from joints, brush out dust and dampen well. Pack fresh mortar in tightly.

Cracked interior plaster: Remove loose material and dirt. Force fresh plaster into crack to form bond with old.

Floors: Cover worn, dull wood surfaces with resilient tile such as asphalt, vinyl asbestos or solid vinyl tiles. These are also excellent for basements where there is no hydrostatic pressure problem to eliminate dusting of aging concrete floor.

Plumbing: Clogged sinks often can be opened by placing bucket under trap beneath sink and unscrewing plug with wrench. Insert bent wire to remove grease and dirt. Make habit of pouring cooking grease into cans.

Heating system: Keep motors oiled, clean inner heating surfaces with wire brush or have professional annual checkup. See that air filters are changed.

a totally new heating system
aquaelectric®
gives you the best features of hydronic (hot water) and all-electric heating systems . . . at a cost comparable to ordinary heating systems. See it today!

FREE ESTIMATES

NELSON HEATING CO. LTD.
Box 396 — Nelson, B. C.
Telephone 352-6821
DISTRIBUTORS FOR THE KOOTENAYS

Sangstercraft
The Safest Name in Boats
GOLD MEDAL AWARD
See Them at
COLEMAN Electric Ltd.
502 Front St. Nelson, B.C.
PHONE 352-5401

Helpful Hints

VALVE IDENTIFICATION

Avoid confusion when an emergency requires gas, water or other valves to be quickly shut off. Locate the various valves now, and mark with identifying tags.

TO STOP RUSTING

To keep ordinary nails and screws from rusting, coat them with aluminum paint. Simplest way to do this is to dump them into a container of the paint and pour off the paint.

Message
To Our Customers
Commencing Saturday, June 30, and continuing through the months of July, August and September, we will be CLOSED ALL DAY SATURDAY OPEN ALL DAY MONDAYS . . . . as always.
Effective Only for the Summer Months.
T. H. WATERS and Co. Ltd.
101 Hall St. Nelson, B.C.
Phone 352-7717

KOEHLE ELECTRIC
410 Kootenay St.
Nelson, B.C.
Ph. 352-7133 - Nights 352-5275

The Modern Home

Dramatically simple in conception, this design combines the contemporary with the traditional in the use of brick at the front, and the inviting stoop or porch under the wide overhang.

While the exterior of the house has an air of old world charm, inside the attractive front entry with the "stub" or planter wall, the house is smartly up-to-date. An outside wall fireploce in the living room allows ample room for furniture arrangement, and the living room extends out into an L shape to encompass a dining area. Off the dining room is the efficiently planned kitchen, and in order to save space for the living areas, the entry to the basement is combined with the back entry.

The bathroom is planned for both beauty and efficiency — finish the large vanity in some of the new plastic tops now available in glowing colors — and along the short hall, the three bedrooms fan out, with each bedroom planned for space and privacy.

Outside, vertical siding has been combined with the red brick front, to create an effect that is dromatic and different. See the unusua roof line — use some of the lovely new colours in roofing — build a red brick planter to harmonize and set off the brick front, and finally landscape the front with a green lawn, and this house spells "welcome" to your visitors — and "home" to you.

It is designed for N.H.A. approval, and is another of the Buildign Centre plans designed especially for Canadians in all parts of the country, in oll walks of life.

Working drawings are available from the Building Centre, 116 E. Broadway, Vancouver 10. To obtain a copy of our plan book, "Select Home Designs," send 25c in coin to cover cost of mailing and handling.

Plan No. R6-B-1139 (Copyright No. 117093)

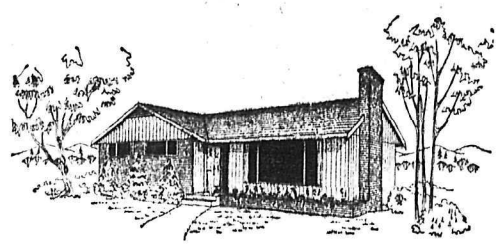

PLAN NO R6B-1139
AREA - 1138.5 SQ FT.
THE BUILDING CENTRE (B.C.) LTD.
PLAN SERVICE VANCOUVER BC.

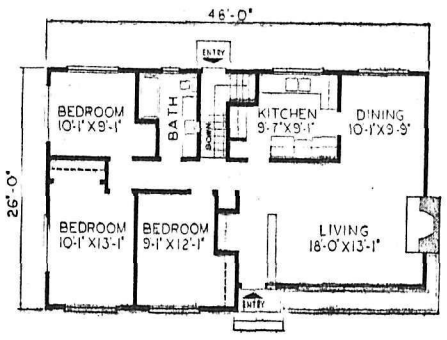

Canadian Medical Association Discusses Diseases and Cures

By GRAHAM COX

WINNIPEG (CP) — Scientific discussions and technical papers took up most of the day at the annual meeting of the Canadian Medical Association Thursday.

Two panels dealt with aviation medicine and athletic injuries while papers were concerned with surgery of the aorta, a major artery from the heart, and common bacterial infections of the skin.

In his talk on skin bacteria, Dr. Carl T. Nelson of Columbia University said 30 to 40 per cent of the public are carriers of infectious boils and impetigo.

He said, though, that impetigo rarely becomes epidemic under the close scrutiny now afforded it and under the significant advances in the use of antibiotics now prevalent.

Dr. Michael E. D E Bakey of Houston, Tex., said in his discussion of aortic surgery there are two main approaches.

Replacement of the diseased section of the aorta with a substitute may be accomplished or a temporary bypass can be set up to allow the infected or inflamed area to heal and resume its proper function.

DRUGS INDUCE JAUNDICE

Speaking at a press conference, Dr. Morley Cohen of Winnipeg said there are many tranquillizers and hormone drugs now on the market that can induce jaundice in patients being treated for other diseases.

Dr. Cohen said there is no way for the doctor to know if a drug he prescribes will induce the liver ailment, but the benefits of these drugs "far outweight the infection caused."

Dr. Walter Johnson of Downsview, Ont., said 25 per cent of all air traffic accidents are caused by disorientation of the pilot.

He said pilots, not able to relate the information of their instruments correctly to the sensations of their body, often compensate for an attitude of the plane that does not exist.

Wing Cmdr. W. G. Leach of the Institute of Aviation Medicine in Toronto said one of the most difficult problems after this has happened is trying to convince the pilot this is a perfectly normal situation.

He said the only means of overcoming this is training and experience.

Dr. Johnson said use of an artificial horizon among the plane's instruments can in many cases relieve the problem of vertigo, often seen when the plane is being flown on instruments with the pilot unable to relate his own attitude to any outside influence. He said vertigo also is often experienced when flying at very high altitudes out of sight of the ground.

Following a symposium on athletic injuries, Dr. H. R. Brodie of Montreal told a press conference bodily contact sports generally are considered most injurious up to the age of 16 or 18 when bones generally are in the process of growing.

The participants in the symposium suggested that the least harmful and best conditioning sports at this age are swimming and track and field.

The use of headgear in amateur boxing was emphasized as was full padding for football and hockey, although Dr. D. L. MacIntosh of Toronto said "the best form of protection and prevention still is top conditioning."

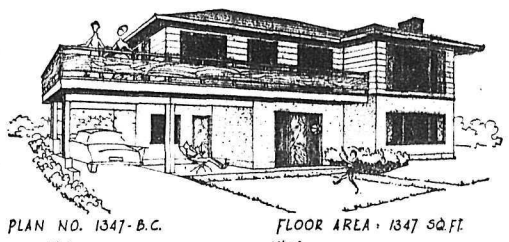

PLAN NO. 1347-B.C. FLOOR AREA - 1347 SQ.FT.

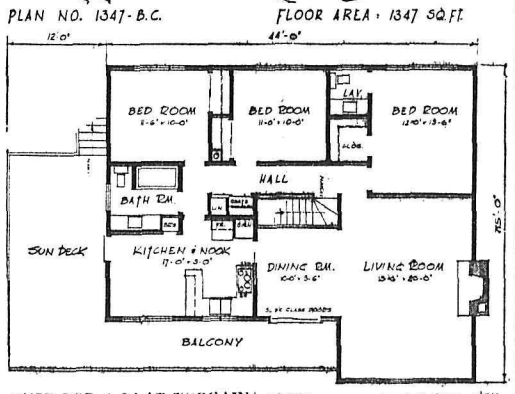

HOUSE FOR A FLAT TERRAIN

Of special interest to home owners in areas where the terrain is flat — or where it is not feasible to excavate — or for a view lot — Design No. 1347 features a large balcony and sun deck for outdoor living.

Grade level entry provides for recreation room in the lower area, workshop for father or son, sewing room for mother, or an "in-law" suite if desired. On the upper level, there is an attractive living room with formal dining room adjacent. Panoramic sliding glass doors in this area give access to the balcony which continues along in front of the house, opening to the sun deck over the carport.

Kitchen features U-shaped arrangement... cupboards, double sinks, and built-in oven and range, large nook for family meals, also access to the balcony to serve outdoor dining.

Three bedrooms across the back of the house ensure privacy for sleeping, and the master bedroom shows not only plumbing "en suite," but a king sized walk-in closet or dressing room. There is only a minimum of space taken up for hall in this house, main bathroom is large, with built-in vanity and storage.

Blueprints of this practical home are available, designed for NHA financing. Write for free plan book (enclosing 25c to cover cost of mailing and handling) to the Building Centre (B.C.) Ltd., 116 East Broadway, Vancouver 10.

Housing Hints

Q. How do you find a reliable builder?

A. A reliable builder is one who can give a firm price quotation and who is prepared to state in writing when he can have the house ready for occupancy. When possible, it's a good idea to examine a few houses already constructed by the builder in question. If you're favourably impressed with his past work, you can be fairly well assured that he will give you equal satisfaction. It's also important to choose a builder who has his business in the community close to the site. Such a builder will be familiar with local building regulations and the best sources of materials. Also, his labour force will be close at hand and he'll be able to supervise the work better.

Wider Range Seen In Air Conditioners

The room air conditioner could well be one of the most important appliance purchases for the family in 1962, what with increased emphasis on its contributions to good health and comfort and technological advances which make this year's models the quietest and most efficient in history.

This is the 60th year for the air conditioning industry and promises to be one in which the purchased will have no trouble finding the precise unit to fit his needs — whether the key requirement be mobility or high capacity.

The air conditioning industry, through the National Electrical Manufacturers Association, has its first certification program whereby cooling capacity of units is standardized for the public's benefit. Capacities are being measured in BTU's.

Some of the new or improved features to be seen this year include multi-directional air flows, washable filters, ultra-quiet fan operation, automatic temperature control and highly efficient dehumidification systems. Some manufacturers will present these features in their entire line.

Cooling capacities for 1962 range from bedroom units of 6,200 BTU's to "whole house" air conditioners of 16,000 BTU rating, all certified by NEMA test regulations.

The smaller capacity units are designed for the "plug-in" convenience on existing household currents, and they perform dehumidifying and air-purifying functions as well as coolling.

Units of high capacity are specially built to handle three-way air conditioning in complete living areas or entire medium sized house or apartments.

Ease of installation is universal with all the 1962 room air conditioners. Some are built for through-the-wall installation while others require only minutes to put in operation. In one such model, the frame has side panels with small folding strips of aluminum held together on both sides with a tough, flexible layer of tedlar for a weather-tight, rattle-free window installation.

MOBILE UNITS

The mobile unit, designed to make one air conditioner do the work of two or three, can be wheeled to the bedroom at night, to the living room in the daytime and is still available to do extra duty in the nursery, den, kitchen, playroom or dining area.

An important new approach to zonal air conditioning has also been made this year with introduction of a 42-inch model which is ideal for homes as well as apartments.

These through-the-wall units meet the modern demands for greater capacity (8,000 to 14,500 BTU'S), lower noise levels and longer life. They offer the individual temperature control feature for each living zone and are easily integrated with any type of heating combination for those who desire the heating-cooling combination.

Saskatchewan Doctors Encounter Opposition

REGINA (CP)—Hopes of success appeared dim Friday as the Saskatchewan College of Physicians and Surgeons and the provincial government met in the latest attempt to settle their dispute over the medical care insurance plan.

Disagreement already has been voiced on conditions of discussion at the meeting between the provincial cabinet and the college's governing council.

Premier Lloyd said the government does not accept conditions of discussion as laid down by Dr. H. D. Dalgleish of Saskatoon, college president.

Dr. Dalgleish said Wednesday the college would tell the government the Medical Care Insurance Act must be completely rewritten.

Mr. Lloyd, in a press conference Thursday, said the doctors' terms "do not appear to add to the possibility of the meeting being successful."

EXPRESSES CONCERN

The Saskatchewan Hospitals Association, which arranged the meeting, Thursday expressed "concern" at statements from the two groups.

Don MacMillan, SHA president, said "we are now concerned that public pronouncements by both parties are not conducive to such a meeting."

The medical care insurance plan, designed to cover nearly all of Saskatchewan's 925,000 population on a compulsory, comprehensive and prepaid basis, is to go into operation July 1.

The doctors object to government control over the medical profession through the administrating Medical Care Insurance Commission.

Mr. Lloyd said if discussions between the government and the college fail to resolve their differences and if the doctors continue arrangements to provide only hospital-based emergency care after July 1, the government will not consider delaying the plan.

OUTLINES SECTINS

The premier outlined two sections of the act, which he said doctors have cited as objectionable and which the government would be willing to amend or delete. However, there was no thought of changing the entire act.

The act was passed Nov. 17 and amendments to it were adopted April 14.

The amendments, which set up an agency clause, by which the commission would make set payments or take or fight court action for beneficiaries, could be changed, Mr. Lloyd said.

TV REPAIRS
Phone 352-3355
VIDEO ELECTRONICS
405 Hall St.
Formerly Soren's TV

KOOTENAY WELDING and CASTING REPAIR
Box 741 — Castlegar, B. C. — Phone 365-5531
No Job Too Big or Too Small—Get your Welding done by a specialist
All kinds of materials—Portable Welding Equip.
ALL WORK GUARANTEED

Just dial the weather you want when you install Air Conditioning—you can keep your bedroom or your whole home at the right temperature for a refreshing sleep—or comfortable, relaxed living.
LIVE BETTER ELECTRICALLY
WEST KOOTENAY POWER
SEE YOUR DEALER—use air conditioning in Your Home.

TROUBLE?
When in need of plumbing or heating replacement or repairs, or a gas fitting job . . .
For Prompt, Efficient Service
CALL US AT 352-2454
Kootenay Plumbing & Heating Company, Limited
351 Baker St. Nelson, B.C. Phone 352-2454

QUARTS 2.85 GALLONS 9.25
ALSO AVAILABLE:
EXTERIOR LATEX PAINT
BURNS LUMBER CO LTD.
602 Baker St. Nelson, B. C.
PHONE: Office, 352-6661 - Yard, 352-6525

Laver Ends U.S. Tennis Hopes

LONDON (AP) — Rod Laver of Australia killed the last American hope in the London Tennis Championships Friday with the same devastating form that made him last year's Wimbledon champion.

He crushed Chuck McKinley, the bouncy star from St. Ann, Mo., 6-3, 6-4 and reached the finals of this curtain-raiser for Wimbledon. In the other semi-final, Australia's Roy Emerson shattered Pierre Darmon of France 6-1, 6-3.

American hopes sank in the women's singles, too. Carole Caldwell of Santa Monica, Calif., was defeated by Mrs. Lorna Cawthorn, Britain's No. 8 player in the semifinals 6-2, 4-6, 6-3.

Miss Cawthorn will meet another British girl, Rita Bentley, who upset Britain's Wightman Cup star, Christine Truman, 6-4, 6-2.

McKinley, America's brightest male hope for Wimbeldon, put up a tough fight against Laver but the Australian was the master and one service break in each set swung the match in his favor.

Finn Sets World Pole Vault Record

KAUHAVA, Finland (Reuters) Pentti Nikula of Finland set a world record of 4.94 metres (16 feet 2¼ inches) for the pole vault Friday.

The 23-year-old Finn beat the mark, set by the United States' Dave Tork, of 4.92 metres (16 feet, 2 inches) in California in April.

The official world record for the pole vault is 4.80 metres (15 feet 9¼ inches) set by Olympic champion Don Bragg of the United States in 1960.

Sandlot Scoreboard

South Slocan's winless streak reached its sixth straight game Thursday, as Giants whitewashed them 18-5.

South Slocan, although on the losing end, made an unprecedented play of the season, a triple play. John Curran led Giants' batters with a triple.

STANDINGS

	W	L	T	Pts
Shrimp League				
Dodgers	9	1	0	18
Yanks	6	3	1	13
Indians	2	7	1	5
Red Sox	1	7	2	4
Pee Wee League				
Mounties	7	2	0	14
Foresters	5	4	0	10
Junior Gunners	4	4	1	9
Braves	1	7	1	3
Bantam League				
Caps	6	1	0	12
Giants	6	2	0	12
Colts	2	5	0	4
South Slocan	0	6	0	0

Hardrocks to Meet Castlegar

Nelson Hardrocks, the Queen City entry in the West Kootenay Women's Softball League, will have an opportunity to view the talent of Castlegar Monday.

The Castlegar club will clash with Hardrocks at the Civic Centre at 7 p.m. in an exhibition game.

Winlaw Edges Slocan Mice

WINLAW — A six-error seventh inning outburst led to Slocan Mice's downfall Tuesday, as they fell 5-4 before Winlaw in a Little League contest.

Slocan held a 4-2 lead going into the final inning but Winlaw scored three times to take the victory.

Glen Solecki hurled a tight 3-hitter for Mice, as he fanned 12 and walked three. Dan Thompson went the distance for the hosts, scattering eight hits, while fanning 11 and issuing five walks.

W. Pooachoff drilled a double for the winners, with Gary Doi smashing a bases-loaded-double for Mice.

Johnstone Hits Three Homers As Kinsmen Win

Terry McGovern hurled a tight one-hitter to lead Kinsmen to a 16-6 trouncing over ACT in a Little League game Friday night.

McGovern, in hurling the one-hit game, struck out 13, giving up one walk and hit one batter. He also clouted two doubles to help his cause.

Don Cavalier and Al Koehle split ACT's hurling chores, allowing 12 hits and five walks, while fanning 10.

B. Johnstone was the big gun for Kinsmen, hitting three home runs, including a grand slam drive and two homers with two men aboard, accounting for 10 of Kinsmen's runs.

Kinsmen	012 346—16	12	1
ACT	040 020— 6	1	4

Hill Favored In Le Mans Car Race

LE MANS, France (AP) — Mans becomes the auto racing capital of the world today when 55 internationally famous drivers sprint for their cars in the 30th running of the grueling 24-hour endurance race.

On hand for the tough day and night test are racing's greatest, headed by world driving champion Phil Hill of Santa Monica, Calif. — favorite to win the Le Mans classic for the third time.

A crowd of a quarter of a million is expected to jam the stands and cluster along the course when the driver scamper for their cars in the celebrated Le Mans start.

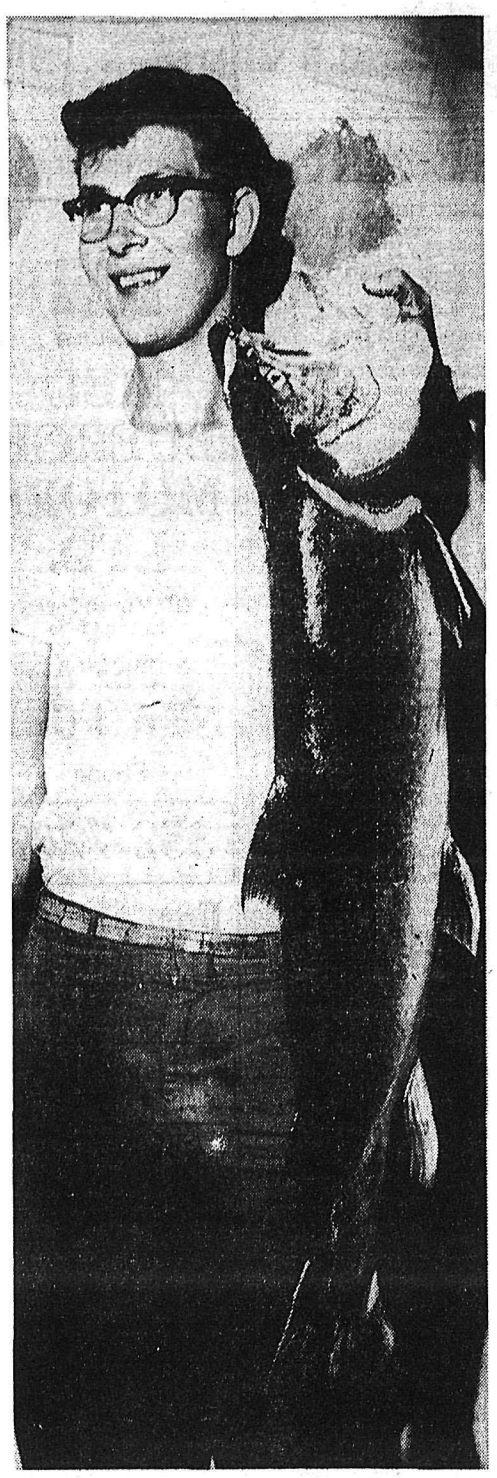

FISHING IS GOOD in the West Arm and here's the fish to prove it. Thursday night Bill Zmaeff of Nelson, CPR employee, landed this 20-pound Dolly Varden from the shore near the Procter lighthouse — after a two-hour battle. Landing a 20-pound fish is not an uncommon feat but landing it with a six-pound test line is, as all fishermen know. Zmaeff hooked it with a Deadly Dick about 10 p.m. and it was midnight before the 38-inch char was gaffed. Zmaeff was fishing with Arnold Miller, also of Nelson. Monday night he lost one about the same size at the same spot. Inside the big fish was another which would bring a lick to one's lips — a 10-inch Rainbow.

—Daily News photo by Bob Blackmore.

Twins Push Angels to Wayside

Musial Surpasses Cobb's Total Base Hitting Mark

By The Canadian Press

Minnesota Twins surged back into second place in the American League Friday night with a double-header sweep over Los Angeles Angels.

The double win enabled Twins to gain half a game on Cleveland Indians and left Twins 1½ games back.

In other American League action, Detroit topped New York 7-5, Cleveland defeated Washington 6-2, Chicago downed Kansas City 5-1, and Boston took a 2-1 decision from Baltimore before losing 8-3 in the nightcap.

At Minneapolis, Minnesota won the second game 8-3 behind Camilo Pascual's seven-hit pitching after Angels' catcher Bob Rodgers' throwing error gave the Twins a 3-2 edge in the opener.

A one-hit pitching performance by New York Met lefty Al Jackson and another record-breaking performance by St. Louis' Stan Musial featured National League action.

Jackson retired 22 men in order in pitching the Mets to a 2-0 triumph over Houston in the first of a twi-night double-header, but the Colts romped 16-3 in the nightcap.

Musial had a home run and three singles in St. Louis' twin bill with Philadelphia, taking over the all-time lead in career total bases, surpassing the late Ty Cobb. The Cards won the first 7-3, the Phillies the second 11-3. Pittsburgh beat Chicago Cubs 7-3.

In other National League games, Cincinnati defeated the league-leading Dodgers 4-3 and Pittsburgh whipped Chicago 7-5.

THROW GOES WILD

Rodgers let in the tying and winning runs when he threw wildly to third in the fifth inning.

Hobie Landrith's two-run homer with one out in the ninth gave the Orioles a 4-3 victory in the second game of a twi-night doubleheader at Baltimore after the Red Sox won the opener 2-1 in 10 innings.

The blow gave veteran Robin Roberts his third consecutive victory and the 237th of his major league career.

Bob Sadowski's three - run pinch homer in the eighth inning at Chicago and a nine-inning relief job by Don Zanni gave the White Sox the 5-1 victory over Kansas City As.

The Tigers, with an effective attack of two-base hits and strong pitching by Hank Aguirre, overpowered New York Yankees 7-5 at Detroit.

MANTLE RETURNS

The game marked the return of Mickey Mantle as a Yankee starter for the first time since May 18. The crippled slugger gave his injured left knee a 6½-inning test in right field and ran at half speed with a noticeable limp.

Mantle reached base his first two at bats and scored both times but he was extremely slow and cautious on the base paths. He never was able to advance more than one base at a time.

In National League action at New York, Richie Ashburn's third home run in the first inning was all Jackson needed.

Jackson struck out nine in pitching the first complete game one-hitter of the season. Dick Farrell allowed only three hits in losing.

MUSIAL SETS RECORD

In the opener at Philadelphia, Musial got a home run and two singles to break Cobb's major league record of 5863 total bases. Musial raised his count to 5866 by adding another single in the nightcap.

SURVIVE RALLY

At Los Angeles, Cincinnati Reds survived a three-run Los Angeles rally in the ninth inning and defeated the league leading Dodgers 4-3.

Righthander Bob Purkey, the biggest winner in the majors, left the game in the eighth inning because of a muscle spasm in his back but picked up his 13th victory in 14 decisions.

In a late game at San Francisco, Milwaukee Braves scored three runs in the ninth inning to defeat the Giants 11-9.

Skrien To Get Head Start With Lions' Cutting Axe

VANCOUVER (CP) — Head coach Dave Skrien calls the rookie roll here Monday as British Columbia Lions begin training for the 1962 Western Football Conference season.

He'll have about 20 new faces in camp for three days before the rest of the troops report, a move designed to give him a head start on cutting chores.

MUST BE TRIMMED

The league has ruled that rosters must be trimmed to 35 players, including 16 Americans by the first league game. That's Aug. 9 for Lions, who open play at home against Saskatchewan Roughriders.

Last year the clubs carried 40 players until the third league game and didn't trim to 34 until half way through the schedule.

Skrien said Friday at least two of his rookie halfbacks will have to stay to play, lining up with Iowa flash Willie Fleming, who will be back.

Nelson Sport Schedule

SATURDAY —

9 a.m. Sandlot ball, Dodgers vs Yanks, at Civic A; Indians vs Sox at Civic B.

10:15 a.m. Sandlot ball, Braves vs Mounties, Jr. Gunners vs Foresters at Civic B.

11:30 Colts vs Caps at Civic B.

2 p.m. Little League Baseball, Rotary vs Lions at Queen Elizabeth Park.

SUNDAY—

6:30 p.m. Queens softball practice at Civic A; Nelsons practice at Civic B.

Play-For-Fun Softball

Queens continued their winning ways in the A division Thursday, trouncing Nelson Hotel 14-4.

Gus Adams clouted a circuit drive for Queens and Don Ball had a triple. Ed Randle and M. Sather had triples ofr Nelson.

In a B Division contest, Homelite moved into second place with a 25-3 victory over Independents. Bob Anderson hit a home run for Homelite and Howie Paxton clouted a double for Independents.

In a second B division game Royals smashed City Auto, behnid the home run hitting of Vic Smith, Dale Skappel and P. Godfrey. Reo Roucheleau, Bill Waite and Harry Ronmark hit doubles for the losers.

	W	L	P
A DIVISION			
Queens	6	0	12
Nelson Hotel	3	2	6
B-T-N	1	3	2
Savoys	0	5	0
B DIVISION			
Larry's	6	1	12
Ghosts	5	1	10
North Shore	5	2	10
Homelite	5	2	10
Eagles	3	2	6
City Auto	3	3	6
Royals	3	4	6
Independents	2	5	4
Grey-Palm	1	6	2
Kootenay Forest	0	7	0

INVERMERE TO HOST BASEBALL TOURNAMENT

INVERMERE — Keen interest in baseball in the Windermere District this summer will be furthered by the baseball tournament at the Lions Park for the annual Lake Windermere Lions Club sports day.

Manager of the senior baseball club, Ken Crendlemire says the line up is good for this season's play but more players are needed for both senior and junior teams.

The tournament will feature four senior, four pony league and four pee-wee baseball games with the added attraction of four ladies' softball matches.

The tournament will last two days with the pony league and pee-wee games scheduled for July 1; pony league finals and the men's games for July 2.

DAMONE HOST

Singer Vic Damone is host and Earl Barton choreographer of a new musical series on NBC-TV starting July 26.

Daley, Weiler Lead Canada Gymnasts

MONTREAL (CP) — Gail Daley of Saskatoon Friday led in the senior women's competition at the Canadian Gynmastics Championships after completion of the women's four compulsory exercises.

The leader in the senior men's division, completed earlier in the day was William Weiler, an army sergeant from Camp Borden, Ont.

The optional phases in both divisions will be held today and the championships then decided.

Miss Daley scored three firsts —uneven parellel bars, vaulting and balance beam—and placed second in the floor exercises.

Other placings awaited full lays in May, while a week ago Budd captured the National Collegiate 100.

Hayes was not able to compete at Eugene, Ore.

John Thomas, who had less tries, won the high jump at 6 feet, 10 inches, while Gene Johnson of fornia Striders, whose 7-1½ was height.

Bob Avant of the Southern California Striders, the defending champion, was third, also at 6-10.

Joe Faust of the Southern California Strides, whose 7-1½ was the best high jump in the United States this year, did not compete because of a groin injury.

Jerry Tarr of the Oregon Emerald Empire Club, upset veteran and defending champion Hayes Jones in the 120-yard high hurdles in 13.4 seconds as both hit the tape almost as one. Jones had the same clocking and the time equalled the meet record set by Jack Davis, then of the Navy, in 1956.

The favored Ralph Boston of Tennessee A & I retained his title with a 26.6 leap in the broad jump, with Paul Warfield of Ohio Track Club second at 25-6¼.

Miss Daley's highest score was 9.1 in the balance beam. A perfect score would be 10 points.

Leissa Kroll of Windsor, Ont., was first in the floor exercises with 9.30 points against Miss Daley's 9.066. Miss Kroll was second in the balance beam and third in the vaulting.

Susan McDonnell of Scarborough, Ont., was second in the vaulting and uneven parallel bars.

Weiler led his division with a total of 55.25 points. Richard Montpetit of Verdun, Que., who competed for Canada in the 1960 Olympic Games, was second with 55.05. Gilbert Larose of Montreal was third with 53.60 and Roger Dion of Quebec fourth with 53.25.

Other scores: Bill Vennels, Vancouver, 50.75; Eric Reiger, Saskatoon, 50.45; Gordon Gannon, Saskatoon, 41.45; Barry Brooker, Toronto, 40.75.

FIGHTS

By The Associated Press

Miami, Fla. — Bobby Monroe, 148, Fort Lauderdale, outpointed Harry Tetlow, 151, Miami Beach, 8.

Johnson Confident Can Hold Fight Title

BERLIN (AP) — American Harold Johnson is a confident and prohibitive 4-1 favorite to successfully defend his world light heavyweight title against Germany's Gustav (Bubi) Scholz in the out-door Olympic Stadium tonight.

A crowd of about 50,000 is expected to pay about $175,000 to see the 32-year-old, once-beaten Berliner attempt to become Germany's second world boxing champion.

The only German world champion, Max Schmeling, who won the heavyweight crown 32 years ago this month, will be among the spectators for the 15-round bout.

LOST ONLY ONCE

Scholz, unbeaten in his last 23 fights over a 4-year span, never has been stopped. His only loss was a decision to France's Charles Humez on March 11, 1958. The stocky German's won-lost-draw record is 85-1-6 including 46 knockouts.

In his last two fights the handsome Berliner stopped Amicans Jesse Bowdry (6th round) and Neal Rivers (5th round) in April and May in Berlin.

Scholz, who is ranked fourth by Ring and seventh by the American National Boxing Association, fought just once in the United States.

He outpointed Al Andrews in 10 rounds at Madison Square Garden and then returned to Germany where he found the competition easier and the purses better.

A southpaw, his power is represented mainly by his left hook. It is generally agreed that he has to connect with the hook to win. Johnson has been stopped three times and has 31 knockouts to his credit. His over-all record is 68-8.

Leg Injury Leaves Budd In Race Starting Blocks

WALNUT, Calif. (AP)—Robert Hayes of Florida A & M won the 100-yard dash Friday night in 9.3 seconds but the race was marred when favored Frank Budd of Villanova pulled up with a leg injury about midway in the sprint.

The 100 was a feature of the opening of the national track and field championships.

Budd, who holds the world record at 9.2 seconds, had a lead of mere inches over Hayes, who had a claim in for 9.2, when suddenly he fell back and limped off the track. Budd was the defending champion. He has been troubled with a muscle injury this spring.

Hayes, however, defeated Budd in the Los Angeles Coliseum re-

KIDD SHATTERS 6-MILE MARK

WALNUT, Calif. (AP)—Canada's youthful Bruce Kidd cracked the American record for the six-mile run Friday night in the opening of the two-night national AAU track and field championship.

The 18 - year - old schoolboy from Toronto ran the distance in 28:23.1. It bettered the American record of 28:35:8, set by Al Lawrence at Houston, Tex., March 2, 1960.

ATTENTION

SKIN DIVERS

Come to Christina Lake

Equipment Sales of All Major Brands
— Equipment Rental at Reasonable Rates —

Lessons — Weekends and Eves.

Air Refills in 4 Minutes

Contact: Bob Brooks at Alpine Inn
or Doug Sandner at Sandner Bros Lbr.

PHONE 447-9394

BOIL IT!
FREEZE IT!
SHOCK IT!

ROYALITE

2595 MULTI-PURPOSE GREASE

PROTECTS IN ALL SEASONS

BOIL IT! FREEZE IT!

Here is greater protection from water than is available from any pump grease . . . ROYALITE 2595 won't melt even in heats up to 350°F. And ROYALITE 2595 protects in temperatures down to 65° below zero. Used throughout the world in army equipment with NATO, SEATO, U.S. and other forces ROYALITE 2595 is on the job in every climate in every season.

NO CHANCE FOR MIS-SPECIFICATION

ROYALITE 2595 is truly multi-purpose. You have no problem with varying grease applications. Special additives prevent rust and corrosion, resist oxidization and assure mechanical shear stability. The quality Lithium base of 2595 ignores high heat and extreme cold.

UNIVERSAL APPLICATION

ROYALITE 2595 is ideal for general automotive, truck or industrial equipment application, including wheel bearings, water pump, universal joints and chassis lubrication.

ROYALITE 2595 Multi-Purpose Grease is exclusive to Royalite Agents and Dealers throughout Western Canada. Check with your ROYALITE lubrication specialist for the full story on how 2595 can work, for you. Or write: Royalite Oil Company, Limited, Wholesale Division, Marketing Dept., Royalite Building, Calgary, Alberta.

ROYALITE OIL COMPANY, LIMITED

A CANADIAN COMPANY GROWING WITH CANADA

Available From Your Dealer Listed Below . . .

KOOTENAY OIL DISTRIBUTORS LTD.
MURRAY GIBSON, Manager
860 Eldorado St. Trail, B.C. Phone 368-5155

COLUMBIA MOTORS (1956) LTD.
705 Victoria Phone 368-8414
TRAIL, B.C.

WINLAW REPAIR SHOP
Phone 3-U
WINLAW, B.C.

BELFORD MOTORS
MR. LAKTIN (Prop)
Phone 365-8234
KINNAIRD, B.C.

MARATHON MOTORS
SALMO, B.C.
Phone 357-9441

GREEN'S AUTO SERVICE
ROSSLAND, B.C.
Phone 362-5933

ROYALITE SERVICE AND CAFE
YAHK, B.C.
Phone 2-D

HANSON GARAGE CO. LTD.
934 Baker St. Ph. JU-6-3033
CRANBROOK, B.C.

GODFREY'S MOTOR INN LTD.
Canyon Rd. CRESTON
Phone EL-6-2333

MOUNTAIN VIEW SERVICE
On Highway 3 CRESTON
Phone EL-6-2505

LI'L ABNER

DONALD DUCK

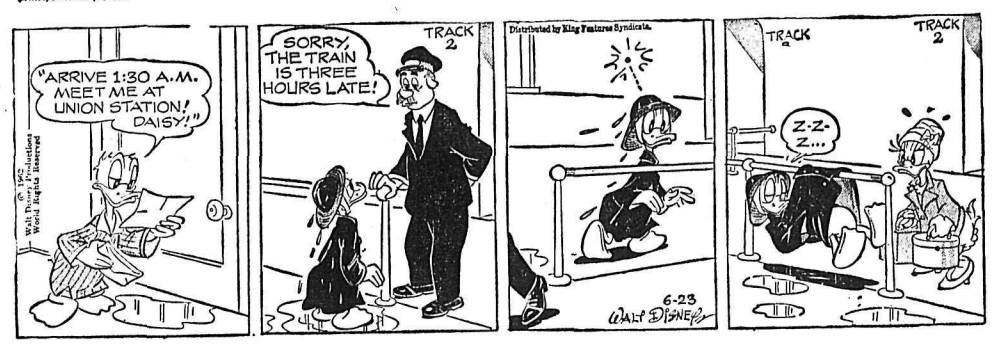

B. BRADFORD

B. BAILEY

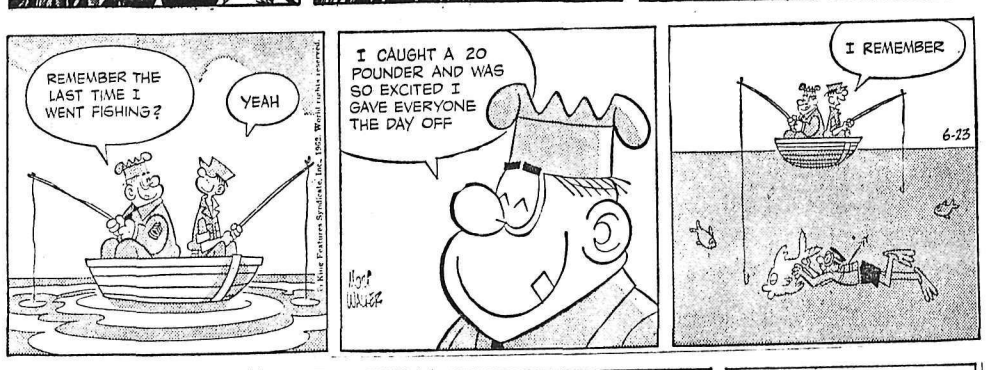

JULIET JONES

BLONDIE

BUZ SAWYER

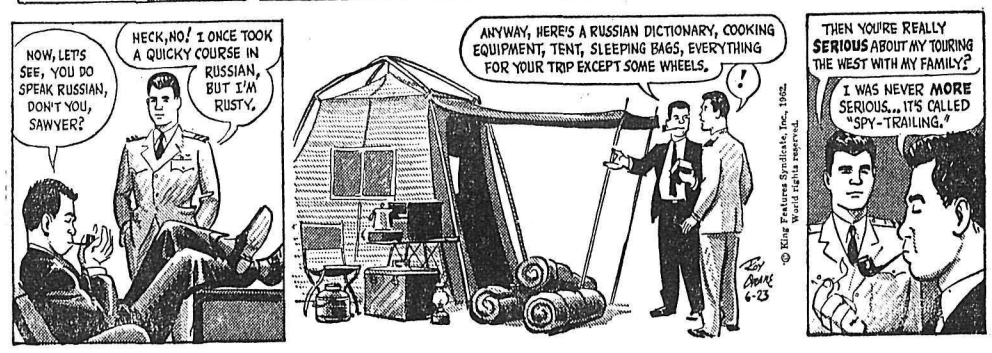

ARCHIE

JIGGS

WANT ADS

TO BUY · TO SELL · TO RENT · TO HIRE · HELP WANTED · LOST & FOUND

ON THE AIR

PACIFIC DAYLIGHT TIME

CKLN PROGRAMS — 1390 ON THE DIAL

SATURDAY, JUNE 23, 1962

6:00—News
6:05—Farm Fare
6:15—Wake Up Time
6:30—News
6:35—Wake Up Time
7:00—News
7:05—Wake Up Time
7:25—Sports
7:30—News
7:35—Wake Up Time
8:00—News
8:10—Wake Up Time
8:45—Here's Health
9:00—News
9:05—Western Roundup
9:53—R.C.A.F. Report
9:59—D.O.O.T.S.
10:00—Just Mary
10:15—Playroom
10:30—I.Q.
11:00—News
11:05—Saturday Session
11:00—News
11:05—Holiday Time
12:15—Sports News
12:25—News
12:30—Holiday Time
1:00—Chicho's Place
1:30—Holiday Time
2:45—The Queen's Plate
3:30—Holiday Time
3:45—This Week At The U.N.
4:00—LeMaus Race
4:30—Saturday Date
5:30—Presentation of Colours
6:00—On the Move
7:00—News
7:10—Interlude
7:30—Scope
8:00—Scored for Strings
8:30—The Star Show
9:00—Here's the Hits
10:00—News
10:10—Sports and Weather
10:15—Western Hit Parade
10:30—Saturday Swing-Out
11:57—News
12:00—Sign Off

SUNDAY, JUNE 24, 1962

8:57—Sign On
9:00—BBC News
9:15—British Israel
9:30—B.C. Gardener
9:40—Hidden Pages of The Air
9:59—D.O.O.T.S.
10:00—Sunday Morning Magazine
10:30—This Is My Story
11:00—Church Service
12:00—Rod and Charles
12:30—Young Highroads
1:00—News
1:03—Critically Speaking
1:30—In Reply
1:45—Overtures Only
2:00—Hour of Decision
2:30—Christian Science Special
3:00—News-In-A-Minute
3:0—Something For Sunday
3:30—Folk Song Time
4:00—News
4:03—Points West
4:30—A Report on the Arts
5:00—Venture
6:00—Regional Weather
6:05—Variety Showcase
6:30—Bethel Fireside Hour
7:00—News
7:10—Weekend Review
7:20—Special Speaker
7:30—Capital Report
7:57—Regional Weather
8:00—CBC Stage
9:00—Sunday Concert
10:00—News
10:10—News and Weather
10:15—Silent Friends
10:30—Little Symphonies
11:00—Sign Off

CBC PROGRAMS

PACIFIC DAYLIGHT TIME

SUNDAY, JUNE 24, 1962

7:00—Random Hour
9:00—BBC News
9:15—Neighborly News
9:25—Weather
9:30—B.C. Gardener
9:40—Hidden Pages of the Air
9:59—D.O.O.T.S.
10:00—Sunday Chorale
11:00—In a Manner of Speaking
11:30—Traditional Echoes
12:00—Rod and Charles
12:30—Young Highroads
1:00—News
1:03—Critically Speaking
1:30—In Reply
1:45—Overtures Only
2:00—Music Diary
2:30—Religious Period
3:00—Distinguished Artists
3:30—Folk Song Time
4:00—News
4:03—Points West
4:30—Report On The Arts
5:00—Venture
6:00—Regional Weather
6:05—Variety Showcase
7:00—News
7:10—Weekend Review
7:20—Our Special Speaker
7:30—Capital Report
7:57—Regional Weather
8:00—CBC Stage
9:00—Sunday Concert
10:00—News and Weather
10:15—Life and Literature
10:30—Sunday Night
11:15—Pedformance
11:57—News

MONDAY, JUNE 25, 1962

6:00—The Morning Show
8:40—An Orchid From Gisele
9:00—BBC News
9:15—Morning Concert
9:59—D.O.O.T.S.
10:00—Morning Visit
10:10—For Consumers
10:15—Playroom
10:30—Pacific Express
11:00—Off The Record
11:45—Wally Koster Show
12:00—Earl Mitton and His Valley Rhythm Boys
12:15—News
12:25—Showcase
12:30—B.C. Farm Broadcast
12:55—Five To One
1:00—Stories With John Drainie
1:15—Bobby Hill Show
1:30—Terry, Bill and Joyce
1:45—Program Resume
2:00—Pot Pourri
2:30—News and Trans Canada Matinee
3:30—Prairie Playhouse
4:00—Bob McMullin Show
4:27—Call The Tune
5:30—Tempo
6:15—Rawhide
6:30—World on a String
6:45—Canadian Federal Election
7:00—News

DAILY CROSSWORD

ACROSS

1. One's boys
5. Play boisterously
9. Egyptian god
10. Wicked
11. Strike hard
12. Evergreen tree
14. Traveler's stop-over
15. Foolish
16. Roman "four"
17. City block subdivision
19. Place
20. Salad garnishes
24. Ares' sister
25. Exchange premium
29. Low-tide muddy banks (2 wds.)
33. Exclamation of scorn
36. Also
37. Cry of surprise
38. Astir
40. Scrawny person
43. Eat gluttonously
44. Cut
45. Electric company customer
46. A jot
47. Dregs
48. Thin

DOWN

1. Russian tea urn
2. Leave out
3. Memorandum
4. Fishhook leaders
5. To relate
6. Baking chamber
7. "Golden Touch" king
8. Smoothing tool
11. District in Great Britain
13. Soak flax
18. Exclamation
21. Twice: prefix
22. Ideology
23. Baseball's ——— Maglie
26. Gallium: chemistry
27. An Ionian islander
28. Kansas river
30. Speaks
31. To bring about
32. Rock with imbedded tracks
33. Sack
34. In collision
35. A quadruped
39. S-shaped molding
41. Girl's name
42. Actress ——— Hayworth

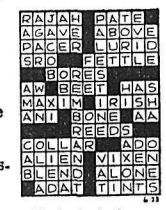

Yesterday's Answer

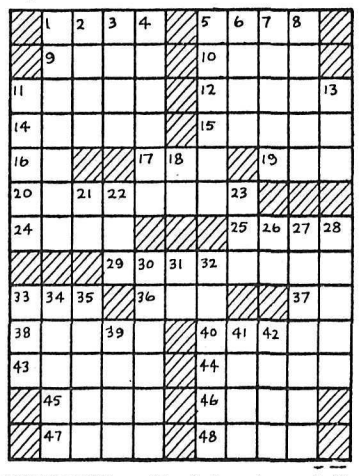

DAILY CRYPTOQUOTE — Here's how to work it:

A X Y D L B A A X R
is L O N G F E L L O W

One letter simply stands for another. In this sample A is used for the three L's, X for the two O's, etc. Single letters, apostrophies, the length and formation of the words are all hints. Each day the code letters are different.

A Cryptogram Quotation

OT KTSDNOQDOR EBO HD ITOK YDEWND XZRFTWR B JTNQZP-BHID TAATYZRZTO.—PZYNBDIZ

Yesterday's Cryptoquote: ADOPT THE PACE OF NATURE: HER SECRET IS PATIENCE.—EMERSON

AUTOMOTIVE, BICYCLES MOTORCYCLES

FORD DEALER

MEL BUERGE MOTORS LTD.

602 Vernon Street
Nelson, B.C.

For A NEW FORD
Phone
352-7202

For An A-1 USED CAR
Phone
352-7511

Used Cars

'61 Ford Fairlane
'61 Ford Falcon
'61 Pontiac Tudor
'60 Ford Fairlane
'60 Volkswagen Panel
'59 Dodge ½-Ton
'59 Chev. Sedan
'58 Volkswagen Tudor
'57 Ford R-Wagon
'57 Ford Sedan
'57 Buick Sedan
'57 Meteor 4-Dr. HT
'56 Chev. Station Wagon
'56 Ford Sedan
'56 Ford Tudor
'56 Ford R-Wagon

USED CAR AS-IS SPECIALS!

'56 Dodge Wagon	$595
'55 Ford Fairlane	350
'54 Monarch Sedan	350
'56 Plymouth Tudor	300
'52 Meteor Sedan	195
'53 Monarch Sedan	150
'55 Willys Coupe	300
'51 Studebaker Sedan	125
'58 International ½-Ton	750
'51 Austin Sedan	150
'49 Plymouth Wagon	195

DEAL NOW and SAVE!

MEL BUERGE MOTORS LTD.

FORD DEALER

1956 FORD FAIRLANE, AUTOmatic, radio, very low mileage. Will take trade. Ph. 352-5664.

1959 ½-TON CHEV. OVERloads, radio, hitch, long box, interlocking rear end. Kline's Trailer Park G. Jackart.

1950 CHEV. ½ TON PICKUP, 4 speed transmission, overload springs. Phone 352-5079 or P.O. Box 11, Nelson.

CLEARANCE SALE OF USED tires and tubes, wheels, all sizes on display. Peebles Motors Shop.

1952 CHEV. 2 DOOR. — VERY good running condition. Like new rubber. Best offer takes. Phone 352-7723.

FOR SALE OR TRADE FOR later model pick-up a '55 Dodge Royal sedan. Ph. 352-2735.

MUST SELL '57 PLYMOUTH, '54 Ford. Can be seen at Shorty's Repair Shop. Phone 352-2355.

MOTORCYCLES AUTOMOTIVE, BICYCLES (Continued)

BEACON BETTER BUYS

WEEKEND SPECIAL
1958 Chevrolet
6-Cyl. Two-Tone. WSW Tires. Real Clean. WAS $1495
Now Only $1345

1961 Pontiac Parisienne HT Fully Equipped.
1961 Simca Sport Coupe
1960 Ford Fairlane Fordor
1959 Pontiac Parisienne Fordor Station Wagon
3—1958 Pontiac Sedans
1958 Lincoln Premier HT
1956 Ford V8 Station Wgn.

Weekend Special
1954 Olds 88 Sedan
Good Mechanically. Needs Paint Job.
WAS $595
Now Only $445

Several Older Models From '49s to '54s. — Come in and try your offer!

EXPERIENCED MECHANIC WANTED

Castlegar Lot
498 Columbia

Now On Display and Set Up
The All-New Princess CAMPER TRAILER
For Long Weekends or Holiday Trips
Come in and look this over.

'61 Pontiac Fordor V8 Station Wagon
'58 Vauxhall Victor Sedan
'57 IHC ½-Ton Pickup
'56 Mercury ½-Ton Pickup Long Wheelbase.
'55 Mercury ½-Ton Pickup
'55 Pontiac 6-Cyl. Sedan
'55 Chev. Sedan Automatic Transmission.

Several Older Models to Choose From.
TRY YOUR OFFER!

TWO LOTS— TWO LOCATIONS
701 Baker St. Nelson
498 Columbia Ave., Castlegar

QUALITY Guardian Maintenance SERVICE

BEACON MOTORS LTD.

Pontiac, Buick, Vauxhall
G.M.C. Trucks
24 HOUR WRECKER
Phone 352-6641

NEW CAR GUARANTEE — 90 days or 4000 miles. New pep for your old car with an Allstate remanufactured engine. Guaranteed trade in allowance regardless of condition. No crate deposit needed. Fast shipping service from factory. Priced as low as $11.00 monthly. Simpsons-Sears Limited, 556 Baker St., Nelson, Phone 352-5531.

COTTONWOOD WRECKAGE wrecking '55 Ford Pick-up, '53 Zephyr, 1951 3 ton G.M.C., Plymouth, Fords, Chevs, Pontiacs, Morris Oxfords, ½ ton Fargo, 8¼ x 20 tire, 15" wheels for Ford, Chev and Dodge. Good 270 G.M.C. motor. Phone 352-5815, Box 382, 23 Ymir Road.

1960 RAMBLER AMERICAN Station Wagon, 1959 Triumph Station Wagon, like new, 1959 Volkswagen, 1951 Oldsmobile, 1960 Triumph Herald Sedan, North Shore Service. Phone 352-2929.

FOR SALE. SHOP EQUIPMENT Parts bins, lube eqpt., tune-up stands. Office equipment, now on display in main shop of Peebles Motors Ltd., Nelson. Phone 352-6026.

WOMEN'S BIKE, SPARKLING clean, just like new. Phone 352-3240 or call at 804—8th after 6 p.m.

'54 AUSTIN, NEW TIRES, NEW motor, body in excellent shape, $375. Phone 352-7073.

AUTOMOTIVE, BICYCLES MOTORCYCLES (Continued)

REUBEN BUERGE MOTORS LTD.

Chev., Olds, Cadillac, Corvair, Envoy, Chevy II
NEW CHEVROLET SEDANS

★

We have the finest selection of Used Cars in the Interior of B.C.

1—1961 Chev. Sedan
1—1961 Valiant Sedan
2—1960 Chev. Sedans
2—1960 Chev. ½-Tons
1—1960 Studebaker Lark
1—1959 Chrysler Sedan
1—1959 Rambler Sedan
1—1959 Plymouth Sedan
1—1958 Chev. Bel-Air
1—1958 Plymouth Sedan
2—1957 Chev. Sedans
1—1956 Dodge Sedan
1—1956 Chev. Sedan
2—1955 Chev. Station Wagons

1958 Olds Hardtop
Low Mileage.
Beautiful Condition.

1—1955 Chev. Sedan

Bodyman's Special
1955 Plymouth Sedan

70 Other Makes and Models to Choose From
PHONE US AT
352-3121

We'll be glad to call on you without obligation.

This Week—No Down Payment with Approved Credit.

QUALITY Guardian Maintenance SERVICE

REUBEN BUERGE MOTORS LIMITED

323 Vernon St.
Nelson, B. C.

24-Hr. Wrecker Service
BCAA Recommended

PHONE 352-3121

'59 SIMCA 4-DR. FOR SALE. Jet black. Real economy. Sparkling clean. Ph. 352-7425.

1956 FORD 4 DR. VERY GOOD condition. Reasonable for cash. Ph. 352-6102 after 5 p.m.

WANTED A LADY'S BICYCLE in good condition. Ph. 352-2563.

2-TON AUSTIN TRUCK, HOIST, good cond. Ph. 352-3401 after 5.

'51 CHEV. 4 DOOR SEDAN. Make an offer. Ph. 352-6705.

TRAILERS

FOR SALE. 10X50, 2 BDRM. fully furnished house trailer. New condition. Ten months old. Sacrifice price $6500. Write or phone N. E. Wintonyk, West Arrow Park, B.C.

NOW FOR THE FIRST TIME IN the West Kootenays, a complete parts service. Ra Lyn Mobile Homes, Trail, B.C.

TEEPEE HOLIDAY TRAVEL trailer. Practically new. Can sleep five. Ph. 352-6354.

DELUXE 10X48 BLACK AND white Glendale, $5995. Kline's Trailer Court.

LIVESTOCK, POULTRY AND FARM SUPPLIES

FOR SALE: 15 GRADE HOLstein cows with or without 250 gal. 7.P. bulk tank. Phone Andrews 7-7339 or write Eugene Long, Copeland, Idaho, U.S.A.

FOR SALE GUERNSEY MILKing cow, 3 yrs. old. Freshen in November. Joe Zambon, New Denver, B.C.

FRESH COW FOR SALE. JACK Nichvolodoff, Pass Creek. Box 177, Castlegar, B.C.

SEWING MACHINES

BEFORE YOU BUY A SEWING machine see the new Kenmore Push-Button Twin-Needle Automatic Zig-Zag at Simpsons-Sears. Only $99.88. Backed by our famous 20 year guarantee.

ROOM AND BOARD

ROOM AND BOARD FOR GENtleman. 1018 Stanley St.

WANT ADS

TO BUY · TO SELL · TO RENT · TO HIRE · HELP WANTED · LOST & FOUND

Phone 352-3552

BIRTHS

LUSK — To Mr. and Mrs. B. M. Lusk, June 3 at St. Joseph's Hospital, Victoria, a son, Mark Allen.

WILLISCROFT — To Mr. and Mrs. George Williscroft of Nakusp, at Kootenay Lake General Hospital, June 14, a daughter, Colleen Beatrice.

SIMMONS — To Mr. and Mrs. Bert Simmons, 606 Carbonate Street, at Kootenay Lake General Hospital, June 22, a daughter.

KETTLEWELL — To Mr. and Mrs. Don Kettlewell, 11 View Street, at Kootenay Lake General Hospital, June 22, a daughter.

ROBSON — To Mr. and Mrs. Cyril Robson, 410-A Richards Street, at Kootenay Lake General Hospital, June 21, a son (insured).

BRADLEY — To Mr. and Mrs. Norman Bradley, R.R. 1, at Kootenay Lake General Hospital, June 19, a daughter.

HELP WANTED—FEMALE

WANTED. PARTY PLAN MANAGERS! Hold cosmetic parties. Earn $25 for 3 hours work. Make 60% profit. Hire others. Everything furnished. Send name for free usable samples and full details. Studio Girl Cosetics, Party Div. JC-10, 840 Lafleur Ave., Montreal 32.

(Continued next column)

HELP WANTED—FEMALE

CLERK 2
required for
Dept. of Highways
NELSON
B.C. Civil Service

Salary $243 - $308 per month. Applicants must be Canadian citizens or British subjects and have had a minimum of three years' clerical experience. Must be able to type at rate of 40 words per monute. Able to meet the public and supervise. For application forms apply IMMEDIATELY to The Government Agent, Court House, NELSON; completed forms to be returned to The Chairman, B.C. Civil Service Commission, 544 Michigan Street, VICTORIA, NOT LATER THAN July 4, 1962. COMPETITION No. 62:355.

MIDDLE-AGED HOUSEKEEPER. 1 boy, school age. Mr. J. Wallach, South Slocan.

WANTED TO RENT

EXECUTIVE WISHES TO RENT furnished home until furniture arrives in Sept. 1 child. Box 6897, Daily News.

WANTED CLEAN SELF-CONTAINED furnished apt. or small house by August. Box 4238, Nelson News.

REQUIRE 3 BEDROOM HOME by July. Either city or North Shore. Phone 352-6622.

HELP WANTED

WANTED AT ONCE: MEN TO supply Rawleigh Household Necessities to Consumers. Start on Credit with no experience. Full and part time Districts available. Write Rawleigh's, Dept. DD135, 589 Henry Avenue, Winnipeg 2, Man.

RELIEF CARRIER BOYS FOR Summer months in Fairview section. Apply Nelson Daily News Circulation Department.

WANTED — RECEIVER AND shipper. Apply at McLeod's Ltd. 327 Baker Street.

HELP WANTED MALE AND FEMALE

TEACHERS — SUMMER ASsignments available. Interesting and profitable work. Flexible hours. Write Box 6660 Daily News.

PUBLIC NOTICES

NOTICE OF AUCTION SALE OF CROWN TIMBER

There will be offered for sale by Public Auction at the Office of the Forest Ranger at Slocan City, B.C., at 10:30 a.m. (Local Time), Friday, July 20th, 1962, 11,020 lineal feet of Fir and Larch Poles and Piling suitable for sawlog material located, as is and where is, at Passmore Pole Yard, (West of Passmore School).

The minimum offer acceptable is $160.08.

All bids must be accompanied by a certified cheque or money order covering the full amount bid.

This material must be removed by August 20th, 1962.

Debris remaining in the mill yard caused by the removal of this material must be cleaned up to the satisfaction of the Forest Officer in charge.

Further particulars and tender forms may be obtained from the District Forester at Nelson, B.C., or from the Forest Ranger at Slocan City, B.C.

TENDER

TENDERS are invited for a two classroom and Activity Room addition to Glenmerry Elementary School in Trail, B.C.

Drawings, Specifications and Tender documents can be obtained from Smith & McCulloch, Architects at 860 Eldorado Street, Trail, on payment of $25.00 deposit which will be forfeited if a bona-fide tender is not received and all documents returned to the Architects' office within ten days of the closing date.

Sealed Tenders, marked as to content will be received at the office of the School Board, School District No. 11, 1145 Cedar Avenue, Trail, B.C., up to 5 p.m., P.D.S.T. on Friday, July 6th, 1962.

The lowest or any tender will not necessarily be accepted.

SMITH & McCULLOCH,
Architects,
Trail, B.C.

PROPERTY, HOUSES, FARMS, ETC., FOR SALE

ATTRACTIVE 3 BEDROOM home. Dining room, living room, bright kitchen, sewing room, oak floors, newly decorated throughout. Double plumbing with beautifully tiled bathroom upstairs. Plate glass mirrors, venetian blinds, near Gyro Park, school and churches on bus route. Price $8500. 918 Silica Street. Phone 352-3991.

ONE OF NELSON'S LOVELIEST older "liveable" homes, ideal large family residence, four bedrooms plus den - bedroom combination. New kitchen complete with latest in-wall oven, etc., automatic heat. Close to town, churches and schools. Phone 352-7425.

9 ROOM HOUSE, 3 or 4 BEDrooms, 2 bathrooms, opposite Safeway. 2 lots, lake frontage. New gas furnace, only $5000 down. 1421 Front St. Phone 352-5182.

AT ERIE, 2 BDRM. HOUSE, large living room, kitchen, on 1 acre, lights and water. $3500. Will accept half as down payment. Sue Bourdon, Salmo, B.C.

150 ACRES FARM LAND WITH some valuable timber, near Salmo, good home. John Shoustoff, Box 105, Salmo, B.C.

FOUR ROOM STUCCO HOUSE on highway. Hot and cold water. Cash or terms. Phone South Slocan 359-7564.

2 BEDROOM HOME NEAR HOSpital and elementary school. Gas furnace, wired for washer and dryer. Ph. 352-3610.

14 ACRES AND 4 ROOM HOUSE. Will accept reasonable offer. John Derhousoff, R.R. 2, Nelson.

AT HARROP, 8 ACRES, 2 bdrm. modern house, water, 220 wiring, newly decorated throughout. $6500. E. Harrison.

2 BEDROOM HOUSE FOR SALE or rent. reasonable price. Ph. 352-6866.

(Continued next column)

PROPERTY, HOUSES, FARMS, ETC., FOR SALE (Continued)

MUST SELL

An immediate sale is needed for this mobile home. A well maintained 1958, 8'x30' Rollo-Home. Completely furnished. Yours for only $2995.00 — Try your trade or down payment.

COMFORT and VALUE

2-storey, 3-bedroom home that is beautifully finished and well maintained. Full basement, 1 bedroom downstairs, 2 upstairs. Living room and separate dining room off the kitchen. Attractive grounds. Priced at only $10,500.00 with terms.

ONE FLOOR PLAN

2-bedroom design all on one floor. Large living room and kitchen. Located on 2 lots situated close to schools in uphill district. Priced at $5500.00 — Terms.

BEACH FRONTAGE

Have your own 186 acres, privately located with a creek running through the property, plus beach frontage. Easy access to property. Yours for only $4800

OLDER HOME
Excellent Location

Situated in an excellent location on 2 corner lots near the Junior High School is this 3-4 bedroom home that needs some repair. Priced at $4500.00

CLOSE TO JR. HIGH

Just listed, this 3-bedroom, 1½-storey home situated on 2 level lots. Move in and enjoy this as your own home. Full basement, oil furnace, large living room with fireplace. Priced with terms at $6750.00

4 BEDROOMS—2-storey

Need a 4-bedroom home? Here is a well cared for, 2-storey home situated close in. Look at it for yourself. Priced with terms at $7000.00

NHA HOME

Recently built 3-bedroom home with central hall plan, hardwood floors, full basement with drive-under garage. Make an appointment for inspection. — Price, $16,900.00

DAIRY FARM

One of the finest dairy farms in the district. Complete in every respect, selling with fine herd and milk quota. First class buildings including a modern home. Selling for $12,000.00

HOME WITH REVENUE

Located on 3 level lots in the Uphill district. Inspect this 2-3 bedroom home with a one-bedroom revenue suite upstairs. Yours for $10,000.00

LOVELY SITE

A clean, comfortable, 2-3 bedroom home with full basement, and separate garage. Situated on a well maintained 125' x 300' lot. Future building sites. — Priced to sell, $5250.00

YMIR FARM

Will consider renting with option to purchase 70-acre farm with lots of arable land and plenty of water. Situated close to highway, improvements include a 4-bedroom house and assorted buildings. Only $6700

Salesman
KENNEDY FACCHINA
For the Best in Real Estate
William Kalyniuk Agencies
534 Josephine St.
Phone 352-2425 Nelson, B.C.

UNFURNISHED HOME WITH basement suite. Lot 100x85. Kinnaird. Phone 365-4005.

205 AC. WOODED BENCHLAND 25 mi. N.W. Nelson. River frontage. $2000. 604 - 3rd, Nelson.

FOR SALE MISCELLANEOUS

Premier Sand and Gravel Co.

PHONE 352-3828

CONCRETE SAND
CONCRETE GRAVEL
1-inch, 2-inch, 4-inch
Crushed Rock
PEA GRAVEL
FOR ROOFING
Above Materials
Guaranteed Clean
¾" and 1¼" Crushed
Road Gravel
PIT RUN FILL
FILL SAND

BARGAIN — LAWN CHAIRS and table all new. Ph. 352-3097.

FOR SALE MISCELLANEOUS (Continued)

NEED
FLOOR COVERINGS?

See Simpsons-Sears. Low, low catalogue prices. Fast shipping service from Vancouver. Complete selections of samples at our store.

LARRY'S TOP SOIL, SAND AND GRAVEL

offers you top soil, sand, gravel, crushed rock and fill—dirt. Any amount delivered where you want it, at money saving prices. Free estimates. Call 352-2355 Now.

MILKING MACHINE, 1 UNIT, 2 gallon, 3 gallon and 5 gallon cream cans. Cream separator, butter churns, large and small. Milk strainer, etc. All these items in good condition. Home evenings. W. J. McDonald, Salmo, B.C.

SIDE GRAIN FED YOUNG beef, 43c per lb.; side grain fed young pork, 35c per lb.; choice side of beef, 45c per lb. Cut, wrapped and frozen. Delivered by Nelson Transfer, phone 6-2556, Whitford's Wholesale Meats, Creston.

INGLIS SEMI - AUTOMATIC washer like new. Hot water tank, electric. Coal and wood furnace. Baby buggy used very little. 1 Mixmaster - Regent. 2x3 foot window with frame, new. Phone 352-7716.

EXCELLENT CHOICE OF RE-conditioned freezers and automatic washers. Also South Bend Lathe, 9 in. quick change with accessories. Jeffery Radio and Appliances.

GIBSON DELUXE 17 CU. FT. freezer, special $279. 20 cu. ft. freezer $299. Beatty DeLuxe Wringer Washer $119 plus your trade-in. Liberty Appliances, phone 352-2910.

SPECIAL FROM SPAIN! DOUBLE BARREL 410 GAUGE shotguns. See them at Norm's Sport Shop, 300 Baker St. Ph. 352-2015.

HAY FIELD FOR SALE. APproximately 20 tons. You cut and haul. Phone S. Slocan 359-7230.

NEW MEN'S AND WOMEN'S moulded sole footwear, handy fold away for vacationers. R. Andrew and Co., Nelson.

3 REFRIGERATORS REDUCED 50% Mayflower Service, Slocan Park.

MODERN LOUNGE AND CHAIR like new. Half price. Box 114, Crescent Valley.

2 WHEEL CAMPING TRAILER with telescoping top. Phone 352-5872.

2 RECONDITIONED ELECTROlux vacuum cleaners. Phone 352-7341.

FURNITURE IN EXCELLENT condition. Ph. 352-7004, 9 to 12 a.m.

40 CUBIC FOOT FREEZER. — Ph. 352-5853 after 5 p.m.

EASY SPINDRIER WASHER, $40. Phone 352-2837.

ELECTRIC RANGE, LIKE NEW. Phone 352-5475.

BOATS AND ENGINES

THERMOCRAFT FIBREGLASS bok aluminum boats; sail boats; Wacanda boats; Springboats; Johnson motors; Gator boat trailers; boating accessories; trailer supplies; trade-ins. Barrett Trailer Sales. Fruitvale, B.C.

JEEP MARINE ENGINE COMplete with clutch shaft, prop, rudder. Any reasonable offer eccepted. Ph. J. S. M. Harts, 352-6611 or 352-3332.

7½-H.P. MERCURY OUTBOARD motor, A-1 condition. Phone Alec 352-3552 between 8 a.m. and 5 p.m.

MACHINERY

MILLION DOLLAR VOLUME IS YOUR BEST GUARANTEE!

Finning Tractor is one of the world's leading equipment dealers and annually handles several million dollars of used machines. Customers everywhere attest to the accurate description, genuine warranty and fair dealing of the Finning used equipment organization. This large sales volume means that you too can deal at Finning's with complete confidence! SEE FINNING'S TODAY!

D7, 1956, w/angledozer, winch. Undercarriage good. In good operating condition. Fair Buy, fob Chilliwack. FT-6415. $15,000

TD-18, older model, w/dozer, winch. In fair to good condition. Fair Buy, fob Vernon. FT-6369. $5,750

TD-14, 1955, w/hyd. dozer, winch. Engines OK. Balance fair to good. Fair Buy, fob Cranbrook. FT-6029. $12,500

TD-9, 1956, w/hyd. dozer, winch. A dandy unit for any job. See it. Fair Buy, fob Vernon. FT-6042. $7,250

HD-6, 1956, w/hyd. dozer, winch. Running gear fair to good. Balance good. Fair Buy, fob Chilliwack. FT-6367. $8,500

Cat 933 Traxcavator, 1957, w/log fork, clamp, side dump bucket, winch. Very good condition. Certified Buy, 30-day warranty, fob Williams Lake. FT-6402. $10,950

Pettibone - Mulliken 175D, 1957, with 2¼ yd. bucket. Tires recapped. Balance of machine very good. Fair Buy, fob Chilliwack. FT-6322. $11,500

Your Caterpillar Dealer
FINNING TRACTOR
Nelson — Phone 352-6622
"Where Used Equipment Is a Business — NOT a Sideline

SEE . . .
McCulloch
CHAIN SAW
TRY . . .
McCulloch
CHAIN SAW
BUY . . .
McCulloch
CHAIN SAW
Models 142 - 152 - 172
— This Month Only —
EXTRA CHAIN FREE
To Purchasers of a New Saw
MAC'S
Welding & Equipment Co. Ltd.
514 Railway St. Ph. 352-5301

MUST SELL IMMEDIATELY. Large capacity Coutts portable sawmill and edger, Cummings power unit, International power unit, 1960 one-ton panel crew truck. Will sell as one complete unit or separately. Financing arranged with no down payment to right party or will lease out equipment. Phone Bob Nelson, JU 6-3344, Cranbrook, or write Box 1659 for full particulars and price.

FARMALL A TRACTOR WITH mower and plow. Reasonable. A. Lakten, R.R. 1, Winlaw, B.C.

Classified Ads Get Results!

RENTALS

DELUXE MODERN APT. 1 BR., liv. rm., bath. and kitchen. Electric stove and fridge. Excellent location. Heated. $70 per mo. Unfurnished. Adults only. Fleming Apartments. Phone 352-3815 or 352-7514.

LOW RATES
AIR CONDITIONED
HOUSEKEEPING AND SLEEPing room, weekly, monthly rates. Dishes, linen supplied, parking. Allen Hotel, 171 Baker

SMALL 1 BDRM. COTTAGE. North Shore, 2½ mile from bridge. Winterized. Suitable for couple only. Rent $40 month, available July 1st. Ph. 352-7717 days, 352-5073 evenings.

RENT A SINGER SEWING MAchine, delivered and returned $2 per week; $5 per month. Singer Sewing Centre, Phone 352-3631.

FOUR ROOMS AND BATH, 63 High Street, close in. No hills. Available June 15, unfurnished. $55 a month. Apply Ferguson & Ferguson, 1-373 Baker St.

2 BEDROOM APARTMENT, heating included. $60.00. Apply Manager, The Medical Associate Clinic.

SPACIOUS, SELF-CONT. APT.— Fully furn. including wash machine, heat and hot water. Central. $75 mo. Phone 352-2300.

THREE BEDROOM HOME FULly furnished, downtown location. For the months of June to Sept. inclusive. Ph. 352-3977.

AT 9 MILE, COMFORTABLE cottage wired for range and dryer, oil heat, furnished or unfurnished. Ph. 352-2917.

BRIGHT FURNISHED 3 ROOM self contained apt. ground floor. Heat, hot water and washing facilities $65. Ph. 352-5872.

LARGE BEDROOM BY WEEK or month. Near Lakeside Park. Phone 352-7604.

FURNISHED 3 ROOM SUITE for rent. Close in. Ph. 352-5492 between 8:30 — 11 a.m.

3 RM. APT. AND BATHROOM. Available July 1st. Adults only. 1421 Front St. Ph. 352-5182.

SELF - CONTAINED HOUSEkeeping room. Frig and washing machine. Call 71 High St.

3 BEDROOM HOUSE, 611 KOOtenay St. Between 9:00 a.m. and 6:00 p.m.

3 RM. FURN. APT. CLOSE IN. Private entrance. Ground floor. Phone 352-2869.

MODERN 4 RM. APT. DOWNtown location. For information Ph. Empire Cleaners, 352-3030.

DUPLEX, 3 RMS. AND BATH. Heated, basement, electric range. Ph. 352-7491.

FULLY FURN. SELF-CONTAINed suite. $60 per month. Call at 918-A Kootenay.

TWO-BEDROOM APT. HEAT, fridge, stove. Adults. Ph. 352-2592.

NEAT BRIGHT APT. FOR TWO. Close in. 352-6024 — 352-5880.

4 ROOM SEMI - FURNISHED suite. Phone 352-5198.

FOR RENT — HOUSEKEEPING room, $20. Phone 352-7462.

3 RM. APT. WITH BATH, GAS range. Ph. 352-3962.

2 ROOM FURN. APT. APPLY 614 Victoria St. Ph. 352-2696.

FOR RENT — SUITE. ADULTS. Phone 352-6732 or 352-7195.

2 BDRM. APT. BATH. GAS range. Ph. 352-3962.

MODERN BEACH COTTAGE for month of July. Ph. 352-5895.

2 RM. STE. ALSO HSKPG. RM. Apply 140 Baker or Ph. 352-3384.

1 BEDROOM COTTAGE FOR rent. Phone 352-2624.

LOST AND FOUND

LOST — PAIR MEN'S GLASSES in vicinity of Delbruck or Victoria streets. Reward. Ph. 352-7570.

PETS, CANARIES, BEES

HEIDI AND SCHNITZEL ARE proud to announce the arrival of nine purebred Dachshund puppies. These puppies are registerd stock and will be available first week in August. Write Mrs. K. Thomas, Kaslo, or phone 353-2252.

MALE REGISTERED LABRador puppies for sale, six weeks old. Excellent hunting strain. Price $35.00. 243 - 5th Ave. Kinnaird. Phone 365-8163.

WANTED HOME FOR GERMAN Shepherd pups. 2 mos. old. Call South Slocan 359-7234.

K 9 REG. BOARDING KENnels. Fruitvale Highway. G. A. Crawford prop. Ph. 367-2483.

COCKER PUPS, ALSO CHIHUahuas. Bird's Kennels Blueberry Creek.

WANTED MISCELLANEOUS

WANTED TO BUY IMMEDIATEly — horse drawn hay rake, good condition. Reasonable. Box 4656 Daily News.

USED FURNITURE AND ANTIques. Home Furniture Exchange. Ph. 352-6531, 413 Hall Street.

(Continued next column)

WANTED MISCELLANEOUS (Continued)

WANTED TO RENT — 3 BDRM. home for at least 1 yr. Prefer Fairview District. Ph. 352-2706.

4X8 TRAILER, WILL TRADE for 11 ft. car top plywood boat. Phone Paige, 352-7493.

60' OF 12" OR 60' OF 18" CORrugated culvert. Ph. Balfour 103 between 5-6 p.m.

Nelson Daily News

Circulation Dept., Phone 352-3552
Price per single copy, 10 cents
By carrier per week, 35 cents in advance.

Subscription rates:

By Mail in Canada Outside Nelson	
One month	$ 1.25
Three months	3.50
Six months	6.50
One year	12.00

By Mail to United Kingdom or the Commonwealth	
One month	$ 1.75
Three months	5.00
Six months	9.00
One year	18.00

BUSINESS & PROFESSIONAL DIRECTORY

A handy alphabetical guide to goods and services available in Nelson.

Appliances

Washing Machines
Repaired and Serviced
D. McCuaig
Phone 352-2533 or 352-2355

Asphalt Paving

Nelson Asphalt Paving Ltd.
Phone 352-7621 — Nelson, B.C.

Automobile Dealers

BEACON MOTORS LTD.
Pontiac — Buick
Vauxhall — GMC
701 Baker St. Phone 352-6641
24 Hour Wrecker Service
Front End Aligning —
Automatic Service
Body and Paint Shop

BILLS' MOTOR-IN LTD.
(Studebaker-Lark)
213 Baker St. Phone 352-3231

RENAULT SALES & SERVICE
at Frank's Auto
Phone 352-6411 295 Baker St.

NORTH SHORE SERVICE
(Standard-Triumph)
Open 7 a.m.-11 p.m.
Across Lake Phone 352-2929

PARKVIEW MOTORS LTD.
(Rambler — Volkswagen)
323 Nelson Ave. Phone 352-5355

STAR AUTO SERVICE LTD.
Morris, M-G Cars, Wolsely
Ymir Road Phone 352-7421

Beauty Shops

THELMA'S BEAUTY SHOPPE
577 Baker St. Phone 352-3636

Building Supplies

BEE BUILDING SUPPLY LTD.
301 Baker St. Phone 352-3135

BURNS LUMBER CO. LTD.
602 Baker St. Phone 352-6661

COLUMBIA TRADING CO.
901 Front St. Phone 352-5571

Cleaning Service

Chesterfields, carpets cleaned
DUTCH CLEANING SERVICE
Ph. 352-6323.

Contractors

For a Quality Custom House
Phone 352-5915
MAPLE LEAF CONSTRUCTION

Electrical Contractors

D. E. WALSH
Electrical Contracting
Balfour — Phone 301

Engineers and Surveyors

BOYD C. AFFLECK
B.C.L.S., P. Eng.
218 Gore Street. Nelson
Phone 352-3341

RAY G. JOHNSON
B.C. Land Surveyor and Engineer
369 Baker St. Nelson. Ph. 352-7117

ALEX CHEVELDAVE
B.C. Land Surveyor — 33 Pine St.
Ph 365-5342 — Castlegar, B.C.

BAERG & CAMPBELL
373 Baker— Nelson —Ph. 352-7434
Box 653 — Creston — EL 6-4224
909 Baker—Cranbrook—JU 6-3622

Forester

ROBERT B. WALKLEY
B.C. Registered Forester
510 Fifth St - Nelson - Ph. 352-7065

Garages

Upper Fairview Motors Ltd.
Cor. 7th at Davies Ph. 352-2525

Insurance

ALLSTATE INSURANCE AGENT
Simpsons-Sears, Trail Ph. 364-1144
Nelson: Saturdays. Ph. 352-5531

Jewellers

CUTLER'S JEWELLERY
For fine watches and repairs
Phone 352-9012 511 Baker St.

Landscaping

Larry's Topsoil, Sand & Gravel
9th and Davies. Ph. 352-2355 days
or 352-7576 enenings

Novelty Shops

SQUVENIRS! NOVELTIES!
The Cutest — HOBBY SHOP

Paint Contractors

F. H. DOYLE
Paint Contractor
Phone 352-7311 — Nelson

Plastics

PLASTIC LAMINATING
Membership Cards, Photos,
Small signs, etc., sealed in plastic
SHIRLEY'S PLASTICS
R. R. 1 Nelson

Plumbing & Heating

TED SCHMIDT
PLUMBING AND HEATING
Reasonable Rates. Ph. 352-5828

Printing

NELSON DAILY NEWS
Printers — Lithographers
Color Printing
Phone 352-3552

Radio & TV Service

VIDEO ELECTRONICS
405 Hall St. — Phone 352-3355

Septic Tank Service

Have the Job Done Right.
NELSON
SEPTIC TANK SERVICE
Free Inspection Ph. 352-3663

Free Inspection - Reasonable Rates. Ph. 352-6459.

Sporting Goods

Fred Whiteley's Sport Shop
488 Baker Street Phone 352-7741

TV and Appliances

Liberty Appliance Sales
324 Hall St. — Phone 352-2910

SUBTRADES

BIDS ARE REQUESTED ON THE FOLLOWING WORK:

1. Blewett 4-classroom school.
2. Rosemont 4-classroom school.
3. North Shore 2-room school.
4. Willow Point 1-room school.

Individual and lump sum bids accepted. Please supply full explanation of bids. Bids must be in our office not later than June 29th, 1962.

Greenall Bros. Ltd.
6146 Beresford Street Burnaby 1, B. C.
Phone HE 4-7251

C. W. APPLEYARD & CO. LTD.

Established 1912
REALTORS and INSURANCE AGENTS
421 Baker Street P.O. Box 26 Phone 352-3944

1—FAIRVIEW. — Ideal family home in preferred location; convenient to schools, shopping districts and churches. Well-developed grounds, 75' x 130', with wrought iron fencing. This charming home has double plumbing and four bedrooms. With terms. **$23,500**

2—LOWER FAIRVIEW. Lovely home with landscaped grounds. Large living room, dining room, kitchen, one bedroom, bath and utility room down—3 bedrooms and bath upstairs. Basement has garage (on street level), and one finished room. A gracious home for a family; most conveniently located at 301 Second Street. Price **$22,000**
$3800 down and $140 a mon.

3—Two blocks from business district on quiet street. Well-preserved two-storey family home. Pleasing exterior and grounds. Spacious kitchen, living room and dining room. Two large bedrooms upstairs. Well priced at **$15,000**
With $2500 and $100 incl. int. per month.

4—811 MILL ST. Family home. 4 bedrooms and den. Gas furnace. 1 2/3 bathrooms; newly renovated (except outside) in 1960. Good value. **$11,000**
Terms: $6000 down.

5—904 SILICA STREET. This is a very fine home on 3 corner lots. 3 bedrooms with dressing room 8'x10'; large living room and dining room 12'x16', open fireplace, oak floors upstairs. Large type family kitchen. Price **$10,750**
$2500 down.

6—BEAUTIFUL HOME. 3 bedrooms, oak floors. Very attractive. 2 garden lots, garage. $2500 down. **$10,000**

7—OLD TYPE HOME. 3 bedrooms and rumpus room. Lovely, modernized kitchen with lots of cupboards and dining area. New gas furnace and hot water. Two good garden lots. Price **$6200**
With about $2000 down.

8—2-BEDROOM COTTAGE. Six good lots, Rosemont. Good terms. **$4500**

9—1315 KOOTENAY ST. 3-bedroom cottage with small revenue suite and lovely garden, fruit trees and yard. Gas furnace and hot water, wired for 220V. A comfortable home for a small family which can be purchased for cash at **$6500**
or $7200 with $2000 down, and $70 a month.

10—RESIDENCE and SERVICE STATION, 6-Mile. 250 ft. highway frontage. New price **$14,000**
With $2000 down, balance easy monthly payments.

11—Several GOOD BUILDING SITES IN TOWN.

12—AUTO COURT. One storey building with 6 furnished and equipped units for tourist accommodation or permanent renters. Located near Ainsworth Hot Springs. Nice piece of ground available for other units. All on main highway and overlooking lake, about 200 feet away. Nice deal for retired couple. Price **$13,300**
Reasonable Terms.

3. Several North Shore Building Sites and Beach Frontages—$2200 to $9000.

FOR SALE

SMALL FARM --- TAGHUM, B. C.

★ Beautiful 4-Bedroom Home
★ 7 Acres—1 acre under cultivation
★ Nice Barn.
★ Beautiful Setting—Grounds and Buildings in Excellent Condition.

★ Full Price $11,500

Poulin Agencies Ltd.
CALL US TODAY — Phone 352-7217

WILLYS 'Jeep' dealer
Ask for a Test Drive
KLINE'S MOTORS
Just Out of City Limits South, Highway 3A--6
OPEN DAILY — 8 A.M. TO 1 A.M.
Phone 352-7238 Nelson, B. C.

THIS IS Flair BY YARDLEY

An exciting new fragrance, the perfect accent to fashion . . . a fragrance with a cool first impression and a slow, subtle mounting shock . . . from perfume to dusting powder.

DUSTING POWDER
After-bath luxury in a silken-soft powder and a fluffy blue puff. $4.00

SPRAY MIST
The final deft touch to fashion . . . gracefully designed glass spray mist. $4.00

SOAP
The finest soap in the world—in three delicately curved tablets. $2.50

MANN DRUGS LTD.

Sask.'s Doctors Considering Effects of Medical Insurance

By DAVE BOWES

The 925,000 residents of Saskatchewan are considering the effects of a government prescription labelled medical care insurance.

The province's doctors say it's a pill too bitter to swallow. The government says it's what the province wants and needs.

Friday the council of the Saskatchewan College of Physicians and Surgeons and the provincial cabinet were meeting for the first time in nine weeks to seek a diagnosis that will satisfy both parties.

They were brought together by the Saskatchewan Hospital Association meeiator in the dispute.

If no agreement is reached, the Medical Care Insurance Act, passed by the Saskatchewan legislature last November and amended this spring, will go into effect July 1

DOCTORS DISAPPROVE

And on that date, the college has said doctors will start providing hospital - based emergency service only. They have said they will not work under the act.

The root of the controversy—the 49-section "act to provide for payment for services rendered to certain persons by physicians and certain other persons."

The college, which has objected to administration by the Medical Care Insurance Commission set up under the act, has not spelled out specific sections of the act to which it objects.

But section 49, which gives broad powers to the commission to make regulations, has been cited frequently as opening the door to strict control.

The government has said if doctors will point to specific sections, it is prepared to make the program acceptable—provided its over-all aim is not cut down.

DOUGLAS STARTS DEBATE

The debate began two years ago, when then Premier T. C. Douglas said if the CCF government was re-elected it would introduce a comprehensive medical care insurannce program.

Mr. Douglas won his election and the debate has continued since. Saskatchewan has become the North American battlefield for government medical care schemes.

The Saskatchewan College of Physicians and Surgeons opposed the CCF proposal during the 1960 election campaign although some doctors, notably in the college's "sacred" section supported it. "Salaried" doctors generally include those in public positions.

The government set up a 12-man commission headed by Dr. W. P. Thomson, former president of the University of Saskatchewan, to study prepaid medical care and the province's health needs. Three members of the college sat on the Thompson commission.

An interim report, presented last fall by a majority of the commission formed the basis for legislation introduced shortly afterwards at a special session of the legislature. A minority report reflected the college's opposition to government control.

The college favored an extension of existing prepaid private insurance plans, with the government making contributions to these for residents whose economic status did not permit them to obtain medical insurance coverage otherwise.

The pledge of T. C. Douglas to implement a medical care insurance program was a legacy inherited last fall by his successor Premier Lloyd and his cabinet, when Mr. Douglas resigned to head the New Democratic Party.

The act was passed and amended. Regulations to implement the compulsory, prepaid scheme have been established.

The college has not spelled out in detail the extent of what will be covered as "emergency service" after July 1. It has announced that the service will include pre-natal care, maternity service and service for children with any type of sickness.

The service is to be provided at "strategically located" hospitals, staffed by teams of doctors prepared to give service free. The college said it could not guarantee how long this would continue.

The government has said it will use, if necessary, th eservices of some of the 110 doctors in the public health service.

The emergency service is expected to be provided at about 20 of the province's 142 hospitals; these 20 would involve about two-thirds of the province's more than 6,000 hospital beds.

ONE WILL CLOSE

The doctors have urged those hospitals which will not be served to reduce patient admissions during the last week in June. The 25-bed hospital at Radville has said it will close. Two Saskatoon hospitals have asked the plan be delayed.

Some hospitals plan to give holidays right after the July 1 deadline.

D. A. McMillan, president of the Saskatchewan Hospital Associal, said all hospitals will be asked to remain open after July 1, those not staffed by doctors serving as first aid centres.

The controversy has split the province's population into opposite camps, and has had widespread repercussions. Among developments:

Some doctors—a college estimate runs as high as 50 per cent—have said they will leave the province if the plan goes into effect. There have been reports of job offers for them from as far away as Los Angeles.

The Manitoba branch of the Canadian Medical Association has said it will assist any doctors wishing to relocate. The Alberta College of Physicians and Surgeons says inquiries from Saskatchewan doctors about practising in Alberta are arriving in four times normal volume.

ENGLISH DOCTORS APPLY

On the other hand, the Saskatchewan Medical Care Commission, which advertised in the United Kingdom were guaranteed salaries ranging from $13,000 to $19,000, depending on classification.

The Saskatchewan Farmers Union has said it supports the government's stand. So has the Saskatchewan Federation of Labor.

A union executive in Saskatoon is a vice-president of a provincial Keep - Our - Doctors Committee, which has urged the government to delay implementation of the plan until agreement with the doctors can be reached.

Citizen - organized petitions bearing 46,000 signatures have been presented to the government asking delay. A Regina petition with 11,000 signatures took the opposite view, urging a go-ahead.

Premier Lloyd was asked at a meeting in his home constituency of Biggar to resign. He refused, saying he would take direction "from those to whom I am directly responsible."

Saskatoon pharmacists, through their association, have said that after July 1 patients needing prescriptions refilled will not be able to get them without having a doctor's signature.

One community, Moosomin, has approached a local doctor to see if the municipality could hire him to provice service after July 1, if doctors' office close. He indicated interest in the proposal.

Stock Quotations

The Daily News does not hold itself responsible in the event of an error in the following lists.

TORONTO STOCKS

(Closing Prices)

MINES	
Acadia Uranium	.05
Advocate	5.05
Agnico	.71
Anacon Lead	.44
Aumacho	.08
Aunor	4.25
Barnat	1.30
Bibis Yukon	.05½
Brunswick	3.15
Buffalo Ank	1.61
Buff Red Lake	.05½
Campbell C	4.30
Campbell R. L.	18.00
Cassiar	10.62½
Central Patricia	1.65
Coch Will	5.30
Chimo	.43
Bulolo	6.95
Coin Lake	.30
Coniaurum	9.75
Cons Denison	1.05
C G Arrow	.36
Cons Halliwell	.38½
Cons Mining & Smelting	19.75
Con Sanorm	.06½
Conwest	5.65
Copper Corp	.12½
Cooper Man	.06½
D'Aragon	.15½
East Amphi	.07
East Malartic	2.55
Elder Gold	1.04
Falconbridge	45.00
Faraday	1.54
Frobisher	.15
Geco	24.50
Giant Yel.	13.37½
Goldale	.26
Gunnar Gold	8.55
Harminerals	.10
Headway	.24
Hollinger	19.00
Hudson Bay	50.50
Hydra Ex	.30
Int. Nickel	58.75
Iron Bay	1.33
Joliet Que.	.23
Jonsmith	.17
Kenville	.05
Kerr Addison	9.50
Labrador	23.25
Leitch	1.52
Lexindin	.03½
Little Long Lac	1.85
Lorado	1.21
Louvic't	.09
MacDonald	.21
Madsen R. L.	2.40
Malartic G. F.	.07
Maritime Mining	.58
McLeod	1.16
McKenzie R L	.20
Metauran	.08
Mining Corp.	13.00
Multi Mins	.24
Murray	.03
New Hosco	.74
Noranda New	28.12½
Norgold	.04½
Normetals	2.75
Norpax	.14
North Can	2.10
North Rankin	.25
Opemiska	4.95
Pickle Crow	.77
Pine Point	10.50
Placer Devel	22.50
Preston E. D.	5.90
Quebec Lithium	2.80
Quebec Metallurgical	.04
Quemont	9.25
Radiore	.41
Rayrock	.82
Rio Algom	8.55
San Antonio	1.75
Sherritt Gordon	3.60
Siscoe	1.83
Steep Rock	5.30
Sullivan Con	1.40
Taurcanis	.36
Teck Hughes	1.65
Thomp-Lund	.62
Torbrit	.30
United Keno	8.60
Upper Canada	1.75
Wiltsey Goglin	.17
Wright Hargreaves	1.00
Yale	.10
Yellowknife Bear	.94
Young (H.G.) Gold	.17
OILS	
American Leduc	.05
Banff Oils	1.10
Bailey Selburn	6.05
Bata Petroleum	.05
Calgary and Edmonton	20.50
Cdn Delhi	2.80
Commonwealth Pete	3.75
Home A	9.70
Nat. Pete	2.00
New Continental	.22
Pacific Pete	12.37½
Petrol	.53
Place	.50
Prov Gas	1.50
Spooner	.13
Stanwell Oil	.25
Triad	1.10
United Oils	1.28
Yank Canuck	.08
INDUSTRIALS	
Abitibi	42⅝
Algoma Steel	39¼
Aluminum	20
Argus 2nd pfd.	50
Atlas St.	28⅝
B.A. Oil	30½
Bathurst Power	50
Beatty Bros.	9½
Bell Telephone	48¾
Brazilian	3.45
B.C. Forest	10⅜
B.C. Packers B	15¼
B.C. Power A	16¾
Burns A	3
Canadian Breweries	9⅛
Canadian Canners	13¼
Canadian Celanese	27
Can. Cement	24⅞
Can Chem Co	6
Canadian Dredge	9¾
Can. Curtis Wright	.85
Can Oil	26
Canadian Pacific Rly	23¾
Can. Packers A	51
Can. Packers B	50
Columbia Cellulose	3.65
Cons Gas	15
Dom Magnesium	3½
Dom .Stores	11⅝
Dom. Tar & Chemical	16½
Dom. Textiles	16
Eddy Paper	21¾
Famous Players	16½
Ford Can	128
Ford U.S.	42½
Gatineau	30⅛
Gen. Steel Wares	8⅞
Goodyear	126
Imperial Oil	40½
Imp. Tobacco	13⅛
Ind. Acc.	21¾
Loblaw A	7⅝
Loblaw B	7⅝
Massey Ferguson	8
McColl Frontenac	10½
Metro Com	6½
Metro Pfd	21½
Molson Brewery	24¾
Mont. Loco	14¼
Moore Corp.	37⅞
Page Hershey	18
Power Corp.	43¾
Russ. Industries	16¾
Shawinigan	24¼
Simpsons A	25¼
Southam	25
Steel of Canada	16
Texaco	46½
Union Gas of Can	16⅝
United Steel	5½
Weston George	13½
Woodwards A.	14

Vancouver Stocks

(Closing Prices)

MINES		
Beaver Lodge		.04
Beth Cop		1.85
Bralorne		7.30
Canam		.11
Canusa		.06
Cariboo Gold		1.10
Cowichan Cop.		.61
Craig		17.00
Giant Mascot		.76
Granduc		2.10
Highland Bell		2.15
Kamloops		.06
Kootenay Base Metals		.25
Mt. Washington		1.05
National Ex		.06
Quatsino		.10
Reeves MacDonald		1.30
Sheep Creek		1.30
Silbak Premier		.43
Silver Standard		.22
Skeena		.12
Taylor		.15
Torwest		.17
Trojan		.06¼
Western Exploration		.97
Western Mines		2.00
OILS		
Charter		.85
Peace River Gas		.10½
Royal Can		.04½
INDUSTRIALS		
Alberta Distillers		2.00
Alberta Distillers Vt		1.70
B C Forests		10.00
B C Power		16.62
B C Telephone		45.00
Canadian Collieries		5.62
Int Brew B		5.25
Trans Mtn		13.00
Westminster Paper		30.50
UNLISTED		
Alta Gas Trunk		25.00
Trans Canada Com		19.00
West Coast Unit		13.00
FUNDS		
All Can. Com.	7.51	8.23
All Can. Div.	5.38	5.90
American Growth	6.81	7.42
Can. Inv. Fund	9.15	10.03
Commonwealth Int.	7.85	8.60
Diversified "B"	3.70	4.05
First Oil and Gas	3.75	4.10
Grouped Income	3.06	4.34
Investors Growth	5.92	6.44
Investors Mutual	11.20	12.17
Leverage	6.40	7.01
Mutual Accum.	3.09	3.38
Mutual Bond	6.80	7.12
Mutual Inc.	4.62	5.05
Trans Canada "C"	5.35	5.80
United Acc. Funds	5.19	5.67

News of the Day

RATES: 30c line, 40c line bold face type; larger type rates on request. Minimum two lines.

Haigh Tru Art Beauty Salon
576 Baker St. Ph. 352-3313

Trail Business College
New Term Begins Sept. 4

NELSON GROCERY, Ph. 352-6831
Service, Quality, Free Delivery

Diamond, Watches, Gifts, Repairs, Engravings
TED ALLEN'S JEWELLERY

Tiny Tots! For babies new and old. Gifts at
HOBBY SHOP

Clinton motors, parts, repairs, accessories. Phone 352-3245.
EDEY'S REPAIR SHOP

Pure Wool "Kenwood" blankets, satin bound. From $13.95 up.
STERLING FURNISHERS

NELSON'S BEAUTY QUEENS

Trail Rides — Saturday to Laird Creek, Sunday Mount Creasey, Monday Crawford Bay. Ph. 352-7526 for reservation.

Use Weed-N-Feed. Kills weeds and feeds your lawn at the same time. Sold at
MAC'S FLOWER SHOP

WANTED: Visitors at the Zoo. 2 miles from Castlegar ferry on Deer Park Road. Rock Shop and mineral display now open. Nominal charge.

RENOVATION SALE
To June 30th. 25% off all Gift Lines
COVENTRY'S FLOWER SHOP
495 Baker Street

NELSON SUMMER SCHOOL OF FINE ARTS
CLOSING DATE FOR ENTRIES EXTENDED TO JULY 3.
For information and brochures write Box 82, Nelson or call 352-5702.

PHONE 352-3245 FOR SERVICE
C.C.M. Bikes — Trikes — Wagons
Parts — Accessories — Repairs
EDEY'S CYCLE SHOP

FUNERAL NOTICE

BRINCIVALLI—Requiem Mass for Mr. Dante Brincivalli, formerly of Cranbrook, will be celebrated at the Church of the Blessed Sacrament, Tuesday at 9 a.m. Very Rev. D. Langi, C. Ss. R. will be the celebrant and interment will take place in Nelson Memorial Park. Rosary will be recited at the Thompson Funeral Home, Monday at 8 p.m.

World Briefs

SEIZE DORIES

GODTHAAB, Greenland (Reuters) — Four Portuguese fishing dories were seized Thurday for fishing within Greenland's six-mile limit, police reported.

BUYS U.N. BOND

UNITED NATIONS (AP) — New Zealand paid &500,000 today for a United Nations bond. That meant 12 countries have bought $25,680,000 worth of bonds out of 39 that had promised to buy $65,701,175 worth.

DIVIDENDS

Bailey Selburn Oil and Gas Ltd., five per cent pfd. 31¼ cents, 5¾ per cent pfd. 36 cents, Sept. 1, record Aug. 15.

Dupont of Canada Ltd., common 15 cents, July 27, record June 29.

Moore Corporation Ltd., common 25 cents (U.S.), class a $1.75 (U.S.), class b $1.75 (U.S.), Oct. 1, record Aug. 31.

Penmans Ltd., com mon 45 cents, Aug. 15, record July 16; pfd. $1.50, Aug. 1, record July 3.

Rolland Paper Co. Ltd., class A 6¼ cents, Sept. 1, record Aug. 15.

MARKET TRENDS

NEW YORK (AP) — The rush to unload stocks speeded Friday and the stock market broke in heavy trading to the lowest level since 1958 in both The Associated Press and the Dow Jones industrial averages.

The steep decline underlined Thursday's breakthrough of the "panic lows" reached May 29. It was another in the series of breakthroughs of "suport levels" which Wall Street chartists have looked to as barriers to further decline.

The next theoretical support, according to some Wall Street scholars, are the market tops reached in 1956 and 1957, represented by around 520 to 525 in the Dow industrials.

The Dow industrials Friday fell 11.30 to 539.19. Friday's reading at the close was the lowest since Oct. 28, 1958.

In the morning the ticker tape lagged by as much as 10 minutes behind transactions, but a strong recovery won back the lion's share of the loss by noon.

RALLY FALTERS

The rally faltered, however, and soon another gust of selling was whipped up. Prices were hit hard, sinking to the day's lows as the ticker ran four minutes late in final dealings.

The AP 60-stock average fell 3.40 to 202.50, its lowest since Nov. 26, 1958 when it stood at 201.90.

Volume swelled to 5,640,000 shares from Thursday's 4,560,000.

Blue chips among industrials and utilities seemed to be the worst sufferers. Some motors held even. An assortment of "growth" stocks also were firm or even higher, thanks to short covering by those who did not want to risk being caught by a reversal of market sentiment over the weekend. In other words, those who previously had sold borrowed stock at higher prices bought Friday to pay back the loan and take their profits.

American Telephone was the most active stock, off ⅝ at 100⅜ on 93,800 shares. Second was General Motors, unchanged at 46⅛ on 77,300 shares.

U.S. Steel was off 1⅜ at 42⅜.

CHOPPED FROM VALUE

Based on the drop in the AP average, an estimated $4,900,000,000 was chopped from the quoted value of stocks listed on the New York Stock Exchange.

GM seemed to be firmed by news of a court action by two holders of du Pont preferred stock, seeking a restraint on distribution of GM shares to du Pont stockholders.

Standard and Poor's 500-stock index dropped .91 to 52.68, also a low for the year.

Among Canadian stocks, McIntyre Porcupine was off 1⅞, and International Nickel 1¾. Hudson Bay Mining fell a point and Granby Mining was down ⅜. Walker - Gooderham was down 1 and Distillers Seagrams 1⅛. Aluminium Ltd., fell ¼.

Prices also declined sharply on the American stock exhange. Down ¾ was Shawinigan, while Jupiter Corp was off ⅜. Brazilian Traction and Scurry Rainbow Oil were down ⅛. Canadian Marconi advanced ¼.

MONTREAL (CP) — Stocks fell sharply in unusually heavy tradng on the Montreal and Canadian exchanges Friday. Some 107 issues, out of 276 traded, hit new lows for the year, and losses outnumbered gains by six to one.

TORONTO (CP) — A mid-day rally faded near the close of trading on the stock market Friday, as industrials sagged back near their low points for the day.

After a first-hour index drop of almost eight points — which brought industrials to their lowest level this year—buyers took the initiative. By noon the main list had regained half its losses, but couldn't maintain its strength. At the close, industrials were down more than seven points.

Banks led the morning slump as Montreal, Nova Scotia, Royal, Toronto - Dominion and Canadian Imperial Bank of Commerce all slipped to 1962 lows. By day's end, Toronto-Dominion and Royal had pulled to the upside, gaining ⅜ and ¾ respectively. Commerce closed unchanged while Montreal and Nova Scotia remained down one point and ¾ respectively.

OTHERS LOSE

Other losers included Consolidated Paper, Walker - Gooderham, Dominion Foundries and Steel and Distillers Seagrams, all off in a 1⅜ to 1⅞ range.

Among issues showing gains were Interrprovincial Pipe Line, up ¼ and Alberta Gas, ahead ⅛.

On the exchange index, industrials declined 7.71 to 514.56, base metals 1.79 at 178.13 and western oils 1.28 at 91.43. Golds rose .07 to 100.48. Closing volume was 2,935,000 shares compared with 2,628,000 Thursday.

International Nickel — listed also in the industrial index—weakened base metals with a drop of 3¼ to a 1962 low of 58¾. Hudson Bay Mining fell 1¼ and Noranda ½, while Falconbridge advanced ¾.

Among western oils, Calgary and Edmonton fell ½ and Pacific Petroleum ¼, while Hudson's Bay rose ⅝.

TELEVISION FOR TODAY

PACIFIC DAYLIGHT TIME

KREM-TV — Channel 2

SATURDAY

11:50 Sign On
11:55 Almanac
12:00 Bugs Bunny *
12:30 Matty with Beany and Cecil
1:00 Northwest Farm Summary
1:30 World Around Us
2:00 Western Movie
3:00 Saturday Matinee
4:45 Light Time
5:00 TV Hour of Stars
6:00 Pin Busters
7:00 Fights *
7:50 Make That Spare *
8:00 Main Event
8:30 Leave It To Beaver *
9:00 Lawrence Welk *
10:00 Maverick *
11:00 Movie Spectacular

SUNDAY

11:05 Sign On
11:10 Almanac
11:15 Sacred Heart
11:30 The Answer
12:00 Herald of Truth
12:30 Church In The Home
1:00 Faith For Today
1:30 Editor's Choice *
2:00 Issues and Answers *
2:30 Meet The Professor
3:00 KREM Community Workshop
3:30 Championship Bridge
4:00 Pioneers
4:30 Matty with Beany and Cecil
5:00 Wide World of Sports *
6:30 Calvin and The Colonel
7:00 You Asked For It
7:30 College Queen Finals *
8:30 Hollywood Special * "Marty"
10:30 Lawman *
11:00 TV Hour of Stars

KXLY-TV — Channel 4

SATURDAY

8:30 Bread Basket
9:00 Captain Kangaroo *
10:00 Alvin and the Chipmunks *
10:30 Ramar and the Jungle
11:00 Big Playback
11:15 Baseball Game of the Week (New York at Detroit) *
2:15 Dan Smoot
2:30 Chicago Wrestling
3:30 Mighty Mouse Playhouse *
4:00 Roy Rogers *
4:30 Sky King *
5:00 Yesterday's Newsreel
5:15 Hollywood Park Feature Race *
5:45 Sports Album
6:00 Mr. Ed
6:30 Men Into Space
7:00 Miami Undercover
7:30 Perry Mason *
8:30 The Defenders *
9:30 Have Gun, Will Travel *
10:00 Gunsmoke *
11:00 Big Four Movie

SUNDAY

9:00 Bread Basket
9:15 Sunday School of the Air
9:30 Oral Roberts
10:00 This Is The Life
10:30 Ivanhoe
11:00 Big Playback
11:15 Baseball Game of Week * (New York at Detroit)
2:15 Sunday Matinee
4:00 King of the Lanes
4:30 Royal Canadian Mounted Police
5:00 It Is Written
5:30 Amateur Hour *
6:00 20th Century *
6:30 Navy Log
7:00 Lassie *
7:30 Dennis The Menace *
8:00 Ed Sullivan *
9:00 GE Theatre *
9:30 Speaking of People *
10:00 Candid Camera *
10:30 What's My Line *
11:00 Eric Sevareid With CBS News *
11:15 Four Most Feature

KHQ-TV — Channel 6

SATURDAY

8:30 Pip the Piper (C) *
9:00 Shari Lewis (C) *
9:30 King Leonardo (C) *
10:00 Fury *
10:30 Make Room For Daddy *
11:00 Mr. Wizard *
11:30 NBC Major League Baseball * Kansas City at Chicago
1:30 Q-Toons
2:30 Life of Riley
3:00 Sheriff of Cochise
3:30 Tales of the Vikings
4:00 Flight
4:30 People's Choice
5:00 Saturday Matinee: "Girl of the Limberlost"
6:00 Saturday News *
6:15 I. E. Farm Summary
6:30 National Velvet
7:00 Alfred Hitchcock
7:30 Wells Fargo (C) *
8:30 Tall Man *
9:00 Saturday Night at the Movies (C) * "With a Song in My Heart"
11:20 Late Movie: "Death of a Scoundrel"

SUNDAY

10:00 Talk Back
10:30 Frontiers of Faith *
11:00 Davey and Goliath
11:15 Q-Toons
11:30 NBC Major League Baseball * Kansas City at Chicago
2:00 Week's Best Movie: "Honky Tonk"
4:00 Northwest Wrestling
5:00 Women's Major League Bowling
5:30 Patterns in Music *
6:00 Meet the Press (C) *
6:30 This Is NBC News *
7:00 Bullwinkle (C) *
7:30 Walt Disney (C) * "Wonderful World of Color"
8:30 Network TBA
9:00 TV Guide Award Show (C)*
10:00 Show of the Week *
11:00 Late Movie: "Conflict"

CBC-TV — Nelson, Channel 9; Trail, Channel 11

RHC Courtesy of
ROBERTSON - HILLIARD - CATTELL REALTY CO. LTD.
456 Ward St. Nelson Phone 352-7252 For Information

WE INSURE EVERYTHING!

SATURDAY

11:30 Baseball
2:00 Intermezzo
3:45 News
5:00 T.B.A.
5:30 Bugs Bunny
6:00 Countrytime
6:30 Golf With Stan
6:45 Song For You
7:00 Dennis the Menace
7:30 Dr. Kildare
8:30 Red River Jamboree
9:00 Front Row Centre
10:30 Juliette
11:00 News

SUNDAY

12:30 Let's Talk Music
1:00 This Is The Life
1:30 Country Calendar
2:00 Junior Magazine
3:00 Concert
4:00 Face to Face
4:30 20/20
4:57 News
5:00 Fighting Words
5:30 Reflections
5:00 Walt Disney Presents
7:00 Hazel
7:30 Parade
8:00 Ed Sullivan Show
9:00 Julie and Carol at Carnegie Hall
10:00 Close-Up
10:30 The Duke of Edinburgh's Conference in Retrospect
11:00 News

CJLH-TV — Channel 7, Lethbridge MOUNTAIN STANDARD TIME

SUNDAY

11:30 Sunday Concert
12:30 Let's Talk Music
1:00 Good Life Theatre
1:30 Country Calendar
2:00 Junior Magazine
3:00 Concert
4:00 Face to Face
4:30 20/20
4:57 CBC Television News
5:00 Fighting Words
5:30 Sports, Weather, News
6:00 Father Knows Best
6:30 Bachelor Father
7:00 Hazel
7:30 Parade
8:00 Ed Sullivan
9:00 Bonanza
10:00 Close-Up
11:00 CBC News
11:15 BBC News

MONDAY

12:00 Today on Seven
1:00 Stage Seven: "Joe MacBeth"
2:20 Midday Edition: (News and Weather)
2:30 Open House
3:00 Dickie Henderson Show
3:30 The Verdict Is Yours
4:00 T.B.A.
4:30 Friendly Giant
4:45 Sing Ring Around
5:00 Razzle Dazzle
5:30 David Copperfield
6:00 Sports, Weather, News
6:30 Zane Grey Theatre
7:00 Focus on Seven
7:25 Purity Pop-Up Picture Contest
7:30 Don Messer
8:00 Danny Thomas
8:30 Live a Borrowed Life
9:00 Room For One More
9:30 The Best Thing in the World
10:30 Recital
11:00 CBC News

(Programs subject to change by stations without notice.)

first resort FOR BEACH WEAR

SWIM TRUNKS $3.95 - $5.95
SWIM SHORTS $3.95 - $5.95
BEACH SHIRTS $3.95
DECK PANTS $5.95 - $7.95
PONCHO TOWELS $5.95
CABANA SETS
CAPS

EMORY'S LTD.
THE MAN'S STORE

Odds . . . and Ends

. . . by M. D. B.

Stopped in at the park greenhouses Wednesday when I heard there was an orchid on display. Sure enough there it was with five beautiful blomos (you saw Mr. Blackmore's picture of course). Besides this gem the pendula and tuberous begonias were putting on a regular fireworks display of color along with fuchsias, hydrangeas and bright foliage plants.

* * *

There were also gloxynias with lustrous white and mauve trumpets and velvet purples to put to shame the queen's robe. A bougainvillea was in bloom and cornflowers, to mention only a few of the greenhouses' treasures. Mr. Grahame said the city plantings program had been completed with 12,000 bedding plants set out and 2000 geraniums. Included in the list were lobelia, marigolds, asters, snapdragons, petunias, ageratum, alyssum, celosias, (coxcomb), cleome (spider flower) and daisies, among others. He said some evergreens will be planted in Nelson Memorial Park this Fall.

* * *

At the park near the greenhouse a rose tree laden with deep rose blooms scattered its heady fragrance to the winds. Across the lawn marched the "tunnels" for the mine rescue competitions this weekend. They made quite a maze and I imagine the children will be having a gay time chasing through them.

* * *

A short time ago the News carried a story about a moose that paid a visit to Fairview. It apparently was seen again Wednesday around Second and First streets and telephone linemen told of seeing it swimming both ways across the lake. There has been conjecture that dogs across the lake have chased it into the water and it just keeps going for the Nelson shore. One woman who caught a glimpse of it, phoned her husband to tell him she had seen a moose. He told her it must have been a horse and not to mention it or people would think she was seeing things. However, I guess he had to eat humble pie for supper that night when her story was corroborated.

Have the Job Done Right !
VIC GRAVES LIMITED
MASTER PLUMBER
PHONE 352-3315

PRESCRIPTION SPECIALISTS
Rexall DRUGS
Your Rexall Pharmacy
CITY DRUG