60 Years of Daily Service to the Kootenays.

Nelson Daily News

Published at Nelson, transportation, government, financial and trading centre of the Kootenay-Columbia area

WEATHER FORECAST
Kootenay: Sunny with cloudy periods and cooler. Winds light occasionally northwesterly 15. Low and high Saturady at Cranbrook and Crescent Valley 40 and 75.

Vol. 61 | NELSON, B. C., CANADA—SATURDAY MORNING, AUGUST 25, 1962 | 10 Cents | No. 107

PROVINCIAL LIBRARY
% ARCHIVIST
VICTORIA B.C.
2247 31 Dec 62

"WE MUST TALK IT OUT"—RUSK

$86 Million Cut in Defence Spending

Austerity Program Dictates Savings

OTTAWA (CP) — Defence spending in the current 1962-63 fiscal year will be reduced by some $86,000,000, Defence Minister Harkness announced Friday.

This will reduce the defence budget for the year which began last April 1 to $1,590,000,000 which is about one-quarter of all federal spending. Defence expenditures were originally estimated at $1,676,000,000, an increase of $60,000,000 over the previous year's figure.

Mr. Harkness said the savings are dictated by the government's austerity program "and cannot, in any sense of the term, be attributed to unnecessary expenditures in the programs of the services."

"In each case the basic objective has been to cut expense without compromising the immediate operational capability of the armed forces."

RCAF HIT HARDEST

The navy will reduce expenditures by $15,500,000, the army by $29,000,000, the RCAF by $35,000,000 and the Defence Research Board by $1,250,000.

Additional cuts of $5,250,000 have been made in the mutual aid program, departmental administration and miscellaneous expenditures.

Savings will be made in this way:

NAVY

Disbandment of the Banshee jet fighter squadron in September instead of in December; cancellation of the refit of the destroyer Huron; restrictions on ships' fuel consumption; reductions in travel; maintenance of the reserve program at the level of 1961-62; deferment of shore construction programs and of procurement of training equipment.

Personnel strength will be maintained at the current figure of 21,720.

ARMY

Build - up to the authorized strength of 59,370 has been suspended. The present strenght of 52,800 will be allowed to run down to 50,000. The increase in army strenght was announced last September at the time of the Berlin crisis.

Personnel postings, travel and material shipment costs will be reduced. Restricted use of military vehicles will be imposed. Building maintenance, primarily painting, has been deferred where possible.

"Certain projects" and procurement of "some items" will be deferred. They were not specified.

RCAF

Disbanment of the four CF-100 jet interceptor squadrons in Europe Jan. 1, 1963 and of the radar unit at Metz, France.

RCAF station Saskatoon will be "reduced" Oct. 1 and its training program absorbed by other stations.

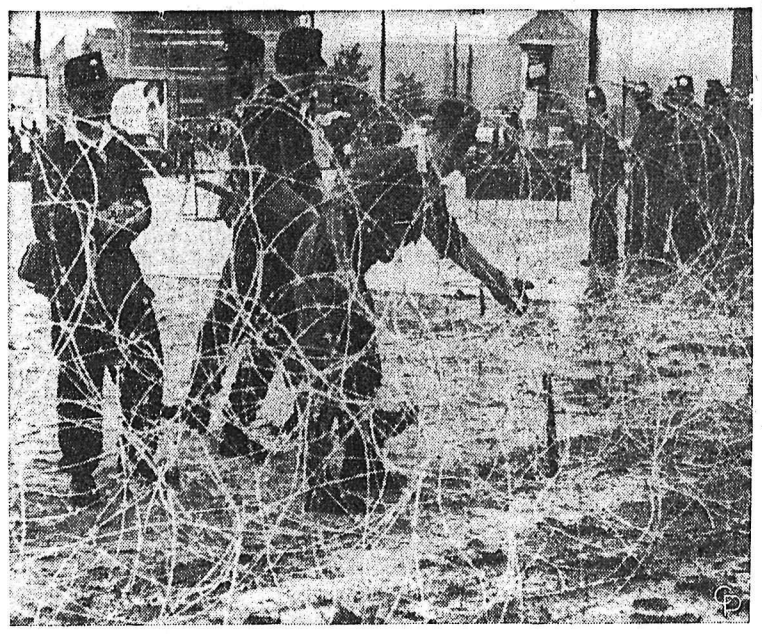

CHARLIE'S CHECK—West Berlin policemen put up barbed wire near Checkpoint Charlie to ward off further trouble between West and East. Also, an ambulance was stationed to give medical aid to any who might fall victim to East Berlin bullets. *(Radiophoto)*

Tempers Cooling

BERLIN (AP) — The Soviet army used armored cars again Friday for changing guards at its war memorial in West Berlin and grudgingly accepted an American escort after only a six-minute argument.

The United States Army stood firm. There was no retaliation from the Russians as American military convoys rolled unescorted over the East German Autobahn between West Berlin and West Germany. Army and civilian traffic moved smoothly through Checkpoint Charlie, the U.S. sector passage at the Communist wall dividing East and West Berlin.

Tension remained high but tempers tapered in this Communist - described "front-line city" of the cold war. Mayor Willy Brandt appealed to West Berliners to keep calm, declaring: "The wall must go, but until it goes, the city must live."

The battle of the wall shifted to Moscow as a Battle of Notes.

PROTEST STONING

The Soviet Union protested to the United States against the recent stoning of Russian soldiers by West Berliners and warned "necessary measures" will be taken to ensure safety of Soviet army guards if the attacks occur again.

The Kremlin protest and threat came shortly after the U.S., Britain and France in sharply-worded notes directly blamed the Russians for "the wall and for its consequences.'

The Western allies called again for four-power talks here to halt "further deterioration of the situation in Berlin"—a proposal that the Russians have several times rejected.

All Powers Strive Avert Showdown

OTTAWA (CP)—Secretary of State Dean Rusk of the United States said Friday it is important for the Western powers and Russia to "talk out" the currently tense Berlin situation.

He told reporters that East-West talks would make possible a solution of the problem without permitting it to reach the dimensions of "a new crisis."

All governments, including that of the Soviet Union, realized the importance of trying to avert a showdown.

The American and Canadian foreign ministers conferred twice Friday, following which they held a seven-minute joint press conference, at which the secretary of state did most of the talking.

The secretary of state also had a 1½-hour talk with Prime Minister Diefenbaker.

NEED BE NO PROBLEM

Mr. Rusk said there is no need of an East-West foreign ministers meeting. Existing channels of communication should be sufficient. "If there is a readiness to reach agreement, there need be no problem about channels."

Tensions along the Berlin wall "come up with no notice whatever." They should be dealt with by officials on the spot, "without building up into high tension."

Mr. Rusk said his talks with Mr. Green ranged over a list of topics "about as long as the agenda of the United Nations General Assembly."

He mentioned NATO, the UN, disarmament negotiations at Geneva, and Laos. There had been little discussion of matters affecting bilateral relations between the U.S. and Canada—these were best handled through normal diplomatic channels.

He and Mr. Green had discussed the "general problem" of self-determination for the subject peoples of Eastern Europe, but not the specific question of the Canadian government's plan to sponsor a UN resolution condemning Soviet imperialism.

Mr. Rusk carefully avoided giving any indication whether his government would support the Canadian initiative.

Soblen Loses Court Fight

LONDON (AP) — Dr. Robert A. Soblen lost one more round Friday in his court fight here to evade life imprisonment in the United States, but mapped delaying actions that may include an appeal to the White House.

Mr. Justice John Stephenson in High Court refused to free the 61-year-old fugitive on a writ of habeas corpus and ruled that an order by Home Secretary Brooke for his deportation to the United States is valid.

Soblen's lawyers promptly announced an appeal. It is to be heard in the Court of Appeals next Wednesday. If that fails, the case may go to the Privy Council, Britain's highest legal authority.

THE WEATHER

CANADA'S HIGH — LOW

Kamloops-Penticton	88	
Prince Albert	36	
Nelson	50	85
Winnipeg	52	73
Regina	45	81
Calgary	50	81
Vancouver	55	72
Victoria	51	65

Federal Surplus Climbs To $44,800,000 in July

OTTAWA (CP)—The federal government had a budgetary surplus of $44,800,000 on its operations in July, first full month of the austerity program.

This compared with a surplus of $2,000,000 for July, 1961.

More than half of the July surplus was accounted for by a $25,200,000 jump in revenue from customs import duties compared with the same month last year. Income from this source was up $18,300,000 last month from June, 1962.

Besides tightening up on expenditures, the auserity program announced in late June included temporary tariff surcharges ranging from five to 15 per cent on some $3,100,000,000 in annual imports—more than half of the country's import purchases.

Finance Minister Nowlan, in issuing the government's monthly treasury statement Friday night, reported that for the first four months of the current fiscal year started April 1 there was a budgetary surplus of $66,800,000.

In the April-July period of the last fiscal year, there was a cumulative surplus of $4,900,000.

HOPE FOR MORE CUTS

Former Finance minister Fleming estimated in his April budget that the government would have a budgetary deficit of $750,000,000 for the current year. The austerity program also is aimed at reducing that figure.

Operations of the old age security fund, financed by special income and sales taxes and not included in budgetary transactions, resulted in a $500,000 surplus for July. The cumulative surplus for the four months was $500,000, compared to a surplus of $25,000,000 for the corresponding period of the last fiscal year.

The July budgetary surplus of $44,800,000 resulted from revenues of $569,500,000 and expenditures of $524,700,000. Revenues were up by $30,100,000 over July, 1961, while the increase in spending was held to $17,300,000.

For the first four months of the fiscal year, revenues totalled $1,940,700,000 and expenditures $1,873,900,000. This represented an increase of $100,000,000 in revenues and $38,400,000 in spending over the corresponding 961 period.

On the revenue side in July this year, income tax collections were up only marginally from the same month of 1961 but returns from customs import duties jumped by $25,200,000 to $65,100,000 from $39,900,000.

Income from sales tax increased by $11,600,000 to $75,100,000 from $63,500,000 in July, 1961, and estate taxes by $7,900,000 to $13,300,000 form $5,400,000.

Columbia Controversy Over — Bennett

VICTORIA (CP) — The controversy over the development of the Columbia River is over and all that remains is to build $400,000,000 worth of dams and hydro-electric plants, Premier Bennett said Friday.

The premier made the statement at a press conference shortly before he was to leave for Ottawa and Columbia River talks with federal representatives. He will return Wednesday. Federal ratification of the international Columbia River treaty has been stalled for some time because of a dispute with B.C. over financing.

Mr. Bennett said he will meet Justice Minister Fleming at 10 a.m. Monday. Later he would meet Liberal leader Pearson to ask Liberal support on any government motion for ratification of the treaty.

He said the Columbia project will be a great boon to Canada during the current economic crisis. It would mean pumping between $300,000,000 and $400,000,000 in United States currency into Canada and leaving it there forever.

The cost of building the Columbia dams and power plants would be borrowed in the U.S., spent in Canada and repaid in U.S. funds derived from sale of B.C.'s downstream power entitlement.

The sale of the downstream entitlement would more than pay for a generating station at Mica Creek in B.C.

There would be no problem in selling the downstream power at five mills per kilowatt hour in the U.S.

The treaty provides for return to Canada of 50 per cent of the power generated in the U.S. through storage of water in B.C. Sale of this power to the U.S. has been one of the contentious federal-provincial issues that has held up ratification of the treaty.

Bennett Defends Free Speech

VICTORIA (CP)—Premier Bennett said Friday he sees no redeeming features in the political fortunes of Hitler and Mussolini but that he staunchly defends the right of free speech for any Social Credit member who can.

The premier said it would be unthinkable for the national Social Credit party to take any action to silence deputy national leader Real Caouette who is quoted in a French-language magazine as saying his political heroes were Mussolini and Hitler.

"In this country you either believe in free speech or you don't," said Mr. Bennett.

"You must not look on French politicians the same as English politicians — they speak very quickly."

Following publication of the article in Le Magazine Maclean, Mr. Caouette said he was referring to Mussolini's and Hitler's pre-war economic policies.

"I see no redeeming features in them at all," said Mr. Bennett Friday.

"There is no room in this country for socialism, communism, fascism or nazism."

PC Head Admits He Urged Joint Battle

VANCOUVER (CP) — The president of the Burnaby-Coquitlam Progressive Conservative Association said Friday he approached the Liberal and Social Credit organizations with a suggestion they name one candidate to oppose New Democratic Party leader T. C. Douglas.

Theo M. Lewis said he made a purely personal and unofficial approach. His association issued a statement saying it had nothing to do with it.

Disclosure of the proposal was made Thursday night at a Liberal meeting at which Warren Clark was nominated Liberal standard bearer in the neighboring riding.

REGIER RESIGNING

Erhart Regier, who won the riding handily in the June 18 federal election, is resigning to make way for Mr. Douglas, defeated in his Regina riding.

Mr. Lewis said his idea was to run one candidate agreed upon by the three parties against Mr. Douglas.

"Three candidates running against Douglas would have to get three votes for every one of his and this makes it a little harder," Mr. Lewis said in an interview.

Ron Fielding, president of the Liberal constituency association rejected the proposal, as did Morris Perrett, president of the Social Credit association.

Rene Gamache has been nominated Social Credit candidate for the byelection that has yet to be called. The conservatives have not named a candidate yet.

NO OFFER MADE

Frank Crawley, vice-president of the Conservative association, said no offer of a deal with another party has been made by the association.

In Ottawa, Allister Grosart, national director of the Conservative party, said the party has no knowledge of any proposed deal. "It was never considered at any time at the national level."

Meanwhile, Phil Stannard, public relations officer for the B.C. Conservative Party, said he was approached by a man who hopes to win the Liberal nomination in a provincial by-election in Vancouver Point Grey with a suggestion that the two parties join in the hope of defeating Social Credit.

NOT ACCEPTED

He said he could not accept the proposal and it was not discussed by the party's executive.

The byelection, expected to be held in the fall, is made necessary by the recent death of Mrs. Buda Brown, minister without portfolio.

Harold Holdener, president of the Revelstoke Progressive Conservative Association, said the party decided to pass up a by-election in the constituency because it wanted to get its organization in good running order for a provincial general election.

The byelection Sept. 4 will be a three-way fight between Social Credit, Liberal and New Democratic Party.

Gloom Descends on Disarmament Meet

By LIONEL WALSH

GENEVA (Reuters) — The Soviet Union again rejected Western bids for verified disarmament Friday and accused the United States of planning to attack it.

The Soviet first deputy premier, Vasily Kuznetsov, addressed the 17-nation disarmament conference here in what Western spokesmen called an "exceedingly tough" speech that had a decidedly cold-war tone.

The spokesmen said Kuznetsov's remarks on American insistence for progressive zonal verification under any disarmament treaty amounted to "a decisive rejection." The Soviet delegate had accused the United States of allowing "the trail of intelligence to wag the dog of policy."

His remarks on alleged American plans to attack the Soviet Union cast even more gloom over the conference, which is due to adjourn Sept. 8 for two months.

Kuznetsov said the United States had sent one delgation to Leneva, another to Athens, where this spring's North Atlantic Treaty Organization meeting was held, and another to Christmas Island, the U.S. nuclear testing site in the Pacific.

GUESS EASY HE SAYS.

He said it was easy to guess which delegations were following the real policy of the United States. The NATO generals were planning to attack vital Communist bloc centres, he said, and high officials in the United States were still speaking of striking an initial nuclear blow.

American delegate Arthur Dean replied that he regretted being unable to convince Kuznetsov that the United States was not planning an attack on the Soviet Union.

Sir Michael Wright of Britain deplored the "note of polemics and hostility" Kuznetsov had injected into the parley.

Kuznetsov informed the conference that his private talks with Dean on breaking the nuclear test-ban issue had produced "no progress toward harmonizing positions." But he said he was willing to continue the discussions "considering that this is a useful method for a solution of the problem."

Want to Learn to Pray Eskimo Tells Anglicans

By CARL MOLLINS

KINGSTON, Ont. (CP)—Three stocky Eskimos and a part-Eskimo clergyman Friday tumbled the 21st general synod of the Anglican Church of Canada from complex discussions of mission finance to awareness of its most basic problems in missionary work.

"Perhaps you do not understand that in my country sometimes we have no food," said Alec Algiak of Coppermine, N.W.T., through an interpreter. "I see that there is plenty of food down here."

"I want our people to learn to pray," said Alanga Simonee of Frobisher Bay in his first attempt at making a speech in English. "We are now learning to pray for everyone in the world."

"It is a matter of great happiness to see all the trees and strange things in the south," Gideon Kitsualik of Gjoa told the synod in the dialect of his people around Spence Bay, 1,800 miles north of Winnipeg.

"How I wish we had more ordained Eskimo deacons and priests," said Rev. Armand Tagoona of Rankin Inlet, first native of the Canadian Arctic to be ordained an Anglican priest. "But it is so hard to find the men and the buildings and money to train them."

OFF AT NEW YORK

NEW YORK (CP) — Canadian dollar 1-64 lower at 92 13-16 in terms of U.S. funds. Week ago 92 13-16. Pound sterling 3-32 lower at 2.80 17-64.

Thant Seeks Answer to Future In Talks With Khrushchev

By MAX HARRELSON

UNITED NATIONS (AP) — Acting Secretary - General U Thant was due in Moscow today for a round of private talks with Premier Khrushchev and other top Soviet officials on world problems, including the Berlin crisis and The Congo.

Thant also is expected to get the answers to two more questions: Will Khrushchev back him for a full five-year term as secretary-general and will the Soviet premier attend the forthcoming session of the UN General Assembly in New York?

This will be the first meeting of Thant and Khrushchev since the Burmese diplomat was chosen last November to succeed the late Dag Hammarskjold as secretary-general. The Soviet Union finally agreed to support him to fill the vacancy, but insisted it still stood by its demands that the office of secretary - general should be replaced by a three - man executive.

Thant has wide backing for a five-year term, but the Russians hold the key since any one of the big powers can block his election by use of the security council veto. The United States and Britain have announced their support.

The secretary - general goes to Moscow at the invitation of the Soviet government. He also will visit Warsaw, Prague and Vienna before he returns to New York Sept. 4.

BERLIN IS BACKGROUND

Interest in his five-day Moscow visit is heightened by the Berlin crisis and by widely circulated rumors that Khrushchev might attend the general assembly which opens Sept. 18.

Soviet officials at UN headquarters have declined comment on the rumors, but other Iron Curtain diplomats have said they would not rule out the possibility of a Khrushchev visit. There were reports Khrushchev had told the West German ambassador he might attend the assembly session.

These reports have been coupled with speculation that Russia might place the Berlin problem before the UN.

Thant is expected to review the Berlin situation with Khrushchev, but there is no indication he will take any initiative in trying to bring the Soviet and the Western powers together.

HOMELESS IN FLOOD—Children left homeless by the flash flood that poured through Florencia, Colombia, are given hot food near the city. The flood left about 150 dead and some 2,000 homeless. Water-triggered avalanches added to the general devastation.

No Word on Diefenbaker Plans On Commonwealth Meet Arrival

By JAMES NELSON

OTTAWA (CP) — Prime Minister Diefenbaker has made no firm commitment yet on the date of his arrival in London for the Commonwealth Prime Ministers' conference scheduled to open Sept. 10, an informant said Friday.

It is expected Mr. Diefenbaker will be in London for the weekend prior to the Monday opening of the conference, but whether he will go a day or two before the weekend remains undecided.

Prime Ministers Menzies of Australia and Holyoake of New Zealand are understood to be urging Mr. Diefenbaker to go to London early for conferences about the stands of the three countries on the question of Britain joining the European Common Market.

But it is understood here that while Mr. Diefenbaker will welcome such talks, he does not want to make a formal commitment to the other two prime ministers which might be interpreted as a move by the three to "gang up" on the United Kingdom government.

COULD HOLD TALKS

It is normal for the prime ministers to hold bilateral talks before and after as well as during the course of the conferences. Mr. Diefenbaker could discuss the Common Market question with Mr. Menzies and Mr. Holyoake in such a meeting during the weekend before Sept. 10.

The positions of the various Commonwealth governments are believed to be well known here from discussions among the various high commissioners in London and Ottawa.

There is always the possibility that the Australian and New Zealand prime ministers may want to raise new questions in London not hitherto discussed among their diplomatic representatives, but Ottawa informants consider this remote.

$2100 in Bursaries To College Students

This year the bursaries provided by the Diocese of Nelson for study at Notre Dame University College were reduced in number in order to increase the amount of individual awards, in keeping with the increased costs of university education.

Six bursaries of $150 each have been awarded to students entering Notre Dame for the first time. Recipients of these awards are:

Helmut Baschzok, Fernie; Imelda Hewer, Kelowna; Robert Stump, Peachland; Margaret Morrison, Rutland; Joan Fontanie, Fernie; and Theresa Reichert of Keremeos. A total of 13 applications were received and the committee on awards expressed regret that there were not sufficient funds to help each one.

Four bursaries worth $250 each were also granted to students returning to the college for second year. Sheila Vetter, Kelowna; James Schmaltz, Natal; John Weisbeck, Kelowna, and Lorraine Deutsch, Christina Lake, were the ones chosen by the scholarship committee.

John Nugent of Trail received a bursary of $250 and will return to Notre Dame this fall where he has enrolled for third year arts.

In addition to these awards, which were designed to assist worthy students of Nelson Diocese, Notre Dame College offers a limited number of service scholarships to needy students willing to exchange their labor for education.

Riondel Girl Wins Award At Notre Dame

Miss Anne Sweeney of Riondel has been awarded the Archbishop Johnson Scholarship of $200 for highest average attained in second year at Notre Dame University College during the 1961-62 term.

In first year, the scholarship of $200 for highest marks went to Miss Illona Schwartz of Revelstoke, who established an enviable record at the College with an average of 90 per cent in her four best subjects.

Two other diocesan scholarships for high achievement during the past year have been awarded by the Scholarship Committee, each having the value of $100. Robert Kinahan of Trail obtained the second highest average in second year and Peter Budda of Creston was second highest in the first year class.

Each of these scholarships is provided from a scholarship fund set up by the people of Nelson Diocese, and is limited to Catholics from the Diocese of Nelson.

Nelson Judge To Review Trail Decision

TRAIL—Magistrate Parker Williams' sentence of a $1 fine levied against a contractor who assaulted district gas inspector Douglas Grose, has been appealed.

RCMP said the attorney-general had ordered the sentence, but not the conviction, of Montrose village commission chairman Martin Walsh, to be set down for review by county court judge Hon. Eric P. Dawson.

Walsh was found guilty of hitting Grose following the lifting of Walsh's gas installation permit privileges by the province's chief gas inspector.

The appeal document, filed by city solicitor Douglas Wetmore, on behalf of the attorney-general, claims:

That the magistrate erred in finding the assault by Walsh upon Grose was provoked;

That the magistrate erred in finding the assault was a technical assault;

That the magistrate erred in finding that the "passion of the defendant" (Walsh) was a mitigating factor to the extent he did.

Duck Lake Shoot On Sunday

A big entry is expected for the annual Duck Lake trophy shooting competition to be held at the Trail-Salmo shooting range Sunday.

The shoot is considered the big shoot of the year as it is just prior to the opening of the bird season, with the best shotgun artists in the area competing.

Entries for the competition will be accepted until starting time at 10 a.m., with the entry list limited to member clubs of the West Kootenay Rod and Gun Association.

Trail presently is the holder of the Duck Lake trophy.

Health Minister To Study Trail Hospital Crisis

TRAIL — Health Minister Hon. Eric Martin is to visit Trail to make an on-the-spot examination of the Trail-Tadanac Hospital's financial crisis, Rossland - Trail MLA Donald Brothers disclosed.

Mr. Brothers said he had telephoned the minister at the behest of hospital board acting chairman George Wilson, following Tuesday evening's board budget session.

As a result, said Mr. Brothers, the minister had agreed to come here Sept. 5.

The MLA said he understood a special afternoon meeting of the T-TH board was being arranged, to receive the minister.

"There is no higher authority to which the T-TH trustees can go, than to the minister himself," commented Mr. Brothers.

He noted it was more than five years since Mr. Martin had last visited this city.

"I am hopeful the trustees now will prepare all their arguments in readiness for Mr. Martin's visit," the MLA added.

A BCHIS-approved budget is likely to see T-TH end the year with an operating deficit of anywhere from $65,000 to $99,000, if T-TH maintains its present standards of service.

Black Eagle Feels Rights Violated by UN

NEW YORK (AP)—Col. Hubert Julian, the Black Eagle of Harlem, returned home Friday after having been held by the United Nations in The Congo on an accusation of aiding in the betrayal of fellow Negroes in Africa.

"I can make no statement until I consult the presidential candidate of 1968," the 63-year-old aviator told reporters at Idlewild Airport.

Asked to elaborate, he said he meant U.S. Attorney-General Robert Kennedy, brother of President Kennedy.

Julian said he wanted to consult the attorney - general on "whether my constitutional rights were abridged by my detention."

He said he would go to Washington Monday and "picket the White House."

UN MAN ACCUSES

Julian was accused of aiding in the betrayal of fellow Negroes at a face-to-face meeting with Robert Gardiner of Ghana, the chief of the UN Congo operations. Gardiner told Julian the Congo government had decided to let him be repatriated.

Parity Bond Issue To Be Oversubscribed

VICTORIA (CP) — Premier Bennett said Friday banks have lost track of the number of orders they have taken on British Columbia's new 5½ per cent parity bond issue and that the issue "will be oversubscribed by millions of dollars."

The premier announced the $35,000,000 bond issue Aug. 10 and said the issue was designed to refund Pacific Great Eastern Railway parities sold three years ago. The PGE is provincially - owned.

In a press conference Premier Bennett said the tally of bonds already sold is running late because of the rush to buy.

"People should move quickly or they'll be out of luck," he said.

The new bonds can be cashed at par anytime.

DIANE TAYLOR, who will represent Nelson at the Pacific National Exhibition in Vancouver, packed her bags last night and will fly to the coast this afternoon. The pretty 17-year-old miss will meet her chaperone at the airport and a heavy round of week-long events will take place, including fashion shows and a football game. Final judging takes place Wednesday, the winner to receive $1000 and many gifts. The cost of bringing the candidates to the coast is borne by the PNE. Miss Taylor will return to Nelson Sept. 3.—*Daily News photo.*

Not Building New Homes — Podovinikoff

William Moojelsky, a member of the Sons of Freedom fraternal council, has gone to Uruguay to confer with Stefan Sorokin, the sect's spiritual leader.

Joe Podovnikoff, spokesman for some 20 council members staying in Vancouver, said Moojelsky will bring Sorokin up to date on recent events in B.C. and will discuss the sect's future plans.

The questin of migration of the sect to another country also will be dscussed, he said.

Podovinikoff denied that Freedomites are planning to build new homes in the Freedomite stronghold of Krestova.

Some families are moving to Krestova but "nobody is going to build any new homes — they are setting up tents or living in empty houses," he said.

It was reported Friday that some Freedomite families from various parts of the Kootenays were taking loads of lumber into Krestova. Several hundred Freedomite homes were burned by Freedomite women in an apparent protest against recent conspiracy on hearings involving council members.

Donovan To Try Free Prisoners From Cuba

MIAMI, Fla. (AP)—The Cu-Cuba to attempt to negotiate ban government has authorized an American lawyer to enter the freedom of about 1,100 prisoners from the 1961 Bay of Pigs invasion, the Cuban Families committee said Thursday.

Committee spokesman Enrique Llaca said the lawyer, James B. Donovan of New York will go to Cuba "before August 31st to try to free the prisoners."

Donovan was credited with negotiating the freedom of U-2 pilot Gary Powers from the Soviet government earlier this year.

Kamloops Hospital Deficit $13,809

KAMLOOPS (CP)—The Royal Inland Hospital had a deficit of $13,809 at the end of July, the highest in the last five years, directors were told Thursday night.

Chairman Don R. Andrews of the hospital board suggested staff cuts, an increase in the price of meals served to staff, and changes in procedure to overcome the loss.

"Both the provincial and federal government dollar shortage is real and where the deficit was considered mild before, it is very serious now.

"The provincial government will have no money to cover deficits a year from now," he said.

Meanwhile, directors are waiting for a report from Victoria on how a new provincial government policy will affect a proposed hospital extension.

Premier Bennett said recently rural hospital improvement districts will have to sell their own bonds to raise their portion of the money for hospital construction.

Lake Highway Paving Job Progressing

An extensive paving project between Gray Creek and Boswell should be completed within the next month, a Department of Highways spokesman said Friday.

The work began near the end of June. City Paving Ltd. of Vancouver is the contractor.

In the process of re-paving the highway road shoulders are being set up and some corners widened where the highway bed permits.

Forgery Case Dismissed

F. W. Planedin of Slocan Park was found not guilty in provincial court of knowingly uttering a forged document.

Court was told the man's mother, Mrs. Polly Planedin of Slocan Park, was expecting a B.C. supplementary social assistance cheque in the mail. She received a cheque for $24 made out to Mrs. Polly F. "Plonidin" also of Slocan Park. Unable to write, she made her mark on the cheque and her son signed it so it could be cashed, as was the usual procedure.

Magistrate William Evans dismissed the case after he found that Planedin did not "knowingly" sign the wrong cheque.

Kootenay Base Metals to Start On Terrace Property

VANCOUVER (CP) — Underground work will start next week near Terrace on the gold and silver property of Kootenay Base Metals (Consolidated) Ltd., the company reported Friday.

Work completed so far includes sampling from five surface trenches. This indicated a vein width of three feet over a length of 982 feet — carrying an average value of $26 a ton in gold and silver, the company said.

Owing to poor recovery from diamond drilling, a tunnel will be punched in a minimum of 200 feet with the portal about 100 feet below the top of the mountain.

B.C. Economy Holds up With Gains in All Areas

British Columbia's economy has maintained its improvement in the second quarter of this year as it did in the first quarter over the same period in 1961.

A report from the Department of Industrial, Development, Trade and Commerce shows boosts in almost all departments.

The quantity of fish landed during the first half of the year was relatively unchanged from a year ago but because of higher prices, principally for halibut, the value of the catch was greater.

April figures for the volume of timber scaled were 19 per cent higher than in April 1961, bringing the cumulative scale to 2.6 billion board feet last year.

During the second quarter of 1962 natural gas production increased 15 per cent over the same quarter of 1961. Crude oil production for the same period was up by more than two million barrels.

Factory shipment increased by 3.5 per cent during May, but this increase was smaller than the gains recorded in the previous months of the year.

Compared with the second quarter of 1961, 1962 second quarter figures showed newsprint production up 10 per cent, pulp sales up 22 per cent, and plywood production up four per cent.

A 23 per cent gain in building permits brought the value to $118,000,000 for the first six months compared with $105,000,000 in 1962.

The labor force totalled 623,000 person — 2.5 per cent greater than in 1961 — and the number of employed was four per cent higher at 590,000 persons.

Number of unemployed was 33,000, down 18 per cent from a year ago.

May exports through B.C. customs ports showed a gain of 41 per cent over May, 1961, bringing the total value for the first five months to $556,000,000 campared with $439,000,000, in 1961.

F. G. Bowkett Found Dead at Crescent Valley

CRESCENT VALLEY (Staff) — Seventy-one year old Frederick George Bowkett was found dead near his home here Wednesday afternoon after a day-long search by the RCMP.

It was first thought he may have fallen into the Slocan River and the riverbank from Crescent Valley to the Shoreacres bride was scoured before his body was found 100 yards from his home. The body was found behind a bush.

Police said Mr. Bowkett died of natural causes. Coroner William Evans of Nelson attended.

A bachelor, Mr. Bowkett was expected to pick up his supplies at the Crescent Valley store. When he did not appear the storekeeper, Pete Verishin, went to the man's home Tuesday night to investigate.

Police said Verishin found the house unlocked and there was no sign of Bowkett. He returned Wednesday morning and when he found Bowkett still missing he reported it to the RCMP.

Bowkett was reported missing at 9 a.m. and was found at 3 p.m. News of his death was withheld pending notification of next of kin.

Born in Longhope, Gloucestershire, England, in 1891, he came to the Kootenays in 1923. He worked for West Kootenay Power and Light Company for many years, retiring in November 1956.

Mr. Bowkett enlisted in World War 1 in England at the beginning of hostilities, serving with the South Wales Borderers Regiment and the Gloucester Regiment.

He had resided in Crescent Valley for 30 years. He is survived by one brother, Ernest, of Victoria.

Forest Service May End Up With Surplus

VICTORIA (CP) — The British Columbia Forest Service has a chance of realizing a rare fire-suppression budget surplus this year.

Cumulative 1962 fire fighting costs stood at $227,000 Friday in sharp contrast to $2,591,500 at the same date last year.

The service this year was budgeted $500,000 for fire suppression and the long - range weather outlook indicates a surplus. Rain has soaked many forests for much of the summer.

The fire hazard was reported low or low-to-moderate in all five forest districts.

Fire-fighting costs were only $4,800 during the last week with 47 fires being put out and 37 new fires reported. Thirty-eight fires are still burning.

Santo Mignosa Awarded Silver Medal

Five University of British Columbia ceramics instructors are among the 20 Canadians who have been honored with awards at the Third International Ceramics exhibition in Prague, Czechoslovakia.

A gold medal was awarded to Hilda K. Ross, who instructed at the UBC summer school of the visual arts this year.

Silver medals were awarded to Tommy Kakinuma, an extension department instructor for several years; Avery Huyghe, a student in extension department classes, and Santo Mignosa, former extension instructor now associated with the Kootenay School of Art in Nelson.

Honorable mention was given to John Reeve, staff ceramicist and instructor in the summer school.

P. T. DUNN LAID AT REST

Services were conducted at St. Mark's Anglican Church at Kaslo Friday for Percy Thomas Dunn, former city clerk, who died in Kaslo Wednesday.

Masonic rites were conducted and representatives of the Kaslo village council attended.

Hymns sung were, "Unto the Hills Around" and "Lead Us, Father, Lead Us." Rev. W. F. Bushe officiated. Miss Elizabeth Giegerich was organist.

Pallbearers were members of Kaslo lodge, George H. Baker, B. F. Palmer, Norman Miller, W. E. McLean, J. A. McKinley and H. Carlson.

Interment was in the Masonic Cemetery at Kaslo, where Masonic rites were conducted under auspices of Kaslo Lodge No. 25, AF & AM, led by W. H. Dunn, acting worshipful master.

Millionaire Dies In 12-Storev Fall

NEW YORK (AP) — The millionaire head of a trading stamp firm plunged 12 storeys Friday form Manhattan's newest hotel. His death had the outward appearance of suicide, but police said it could be murder.

At 6:30 a.m., guests at the Summit Hotel, 51st St. at Lexington Ave., heard the body of 67-year.old Herbert Segal land on a second floor setback. He had plunged from his 14th-floor room.

Segal, raised on New York's lower east side, amassed a fortune over the years in a variety of business enterprises.

TALKS NEXT WEEK ON LUMBER ISSUE

OTTAWA (CP) — Canadian and United States officials will confer here next Tuesday and Wednesday on the sensitive issue of Canadian lumber exports to the U.S.

The American lumber industry has been pressing Washington to restrict the entry of Canadian softwood products to the U.S., now running at $260,000,000 a year.

The Ottawa talks were originally scheduled to open Monday but have been delayed for a day because of a Progressive Conservative caucus.

Only Tourists Buy Wooden Shoes Now, Rotary Learns

Sometimes Dutch women drive into a water-filled canal and in Holland wooden shoes are no longer worn but are made to be sold to tourists.

Nelson Rotary Club was told this at the regular Friday luncheon meeting while Rev. Father Berkout, a native of Holland, showed colored slides of that country. Assistant Chancellor for the Diocese of Nelson he took the sildes on a trip to the old country during July.

While showing a slide of a canal in Amsterdam Father Berkhout remarked that each side of the canal at the particular spot he took the picure was used for parking. "As you can see," he said, "here are no railings and someimes people drop into the canal — usually women."

He showed slides of large rows of wooden shoes made expressly for the tourist trade.

In his pictorial description of Holland, Father Berkhout showed many dikes and remarked that he heard the story of the Dutch boy saving the country by sticking his finger in a dike only on his migration to Canada.

The Rotary Club family picnic is scheduled for next Sunday at Kokanee Park. September 6 is the date set for the annual Ladies's Night.

Auto-Vue Drive-In
TRAIL, B.C.
Tonight - Monday - Tuesday and Sunday Late Show
"WARLOCK"
(Color - Cinemascope)
Richard Widmark, Henry Fonda, Anthony Quinn
(Cartoon) Show Time, 8:30 p.m.

CASTLE Theatre
Castlegar, B.C.
Tonight - Monday - Tuesday
"JOURNEY TO THE CENTRE OF THE EARTH"
(Color - Cinemascope)
Pat Boone - Cliffton Webb
NEWS and CARTOON
Show Times, 6:45 and 9:00 p.m.

LAST TIMES TODAY Shows 2:00—7:00—9:00
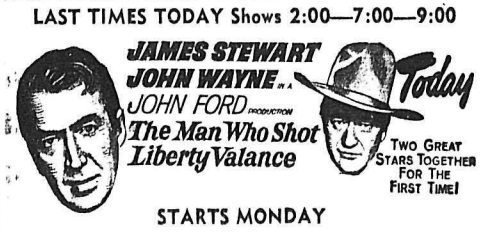

STARTS MONDAY
MORE HILARIOUS CARRYINGS-ON BY THE STARS OF "CARRY ON NURSE!"

CIVIC
FAMOUS PLAYERS

Starlight DRIVE-IN
Showing Tonight
Show Time 8:00 p.m.
"GIDGET GOES HAWAIIAN"
(Technicolor)
James Darren - Deborah Walley - Michael Callan
Plus Travelogue—"FRASER'S RIVER"
Sunday Show 8:00 p.m.
"BUT NOT FOR ME"
Clark Gable - Carroll Baker - Lili Palmer
Sponsored by A C T Nelson Club

For COAL in Nelson
Dial 352-5018
All Popular Brands Available
QUEEN CITY FUEL
524 Railway St., Nelson

Cooper Weeks
Zipper Loose Leaf Binders
GENUINE LEATHER 5.95
GENUINE ANILEX 5.25
(100% Leather Fibres)
SCUFF PRUFE vinyl finish 5.95
SAMPLE'S NELSON PHARMACY LTD.
"YOUR FORTRESS OF HEALTH"
Ph. 352-2313 639 Baker St. Nelson, B. C.

Hi-Fi Stereo
RECORDS
Popular - Classical
Country and Western
CUSTOM CAMERAS
394 Baker St.

TV REPAIRS
Phone
352-3355
VIDEO ELECTRONICS
405 Hall St.
Formerly Soren's TV

CHOQUETTE FUELS
PHONE 352-7535
The Finest Stoker Coals
ORDER NOW!
Our Specialty — Stoker Mixes

Call . . . Mc & Mc for MOBILE RADIO
Ph. 352-5581

AFTER EVERY SHAVE USE
WILLIAMS ICE BLUE
"AQUA VELVA"
After Shave Lotion
.80 and $1.25
At
Fleury's Pharmacy
Harold Mayo, Prop.
Corner Baker and Ward Sts.
Phone 352-2613

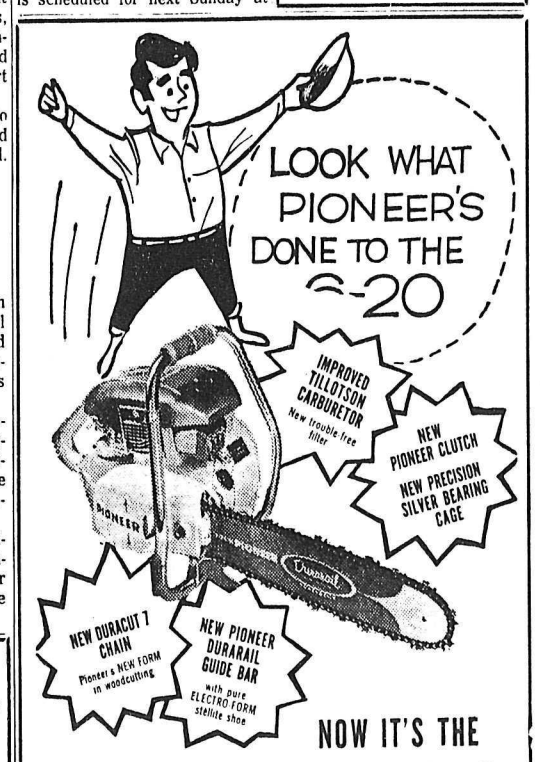

NOW IT'S THE
SUPER 6-20 by PIONEER
IT'S 30% FASTER!
PIONEER Your New Local Pioneer Dealer:
HOMELITE
SALES and SERVICE
432 Stanley St. Phone 352-5225

G. E. McNeill New Principal at Salmo

SALMO (NDN Bureau) — New principal at Salmo's big junior-senior high school the coming term will be G. E. McNeill, until now vice-principal and senior social teacher, who was home-room teacher for last year's graduating class. He has been on the staff three years, coming here from Nelson, where he taught at junior and senior high schools.

Mr. McNeill succeeds John Holden, who is leaving to assume the post of superintendent of elementary education at Kamloops.

D. Shunter from Creston will succeed Mr. McNeill as vice-principal. He will teach physical education for the boys, and biology 91, and will be grade 12 home-room teacher.

Of other vacancies on the teaching staff, only one will be filled by a local resident. Mrs. R. Boisvert, wife of Cpl. Ray Boisvert, officer in charge of Salmo detachment, RCMP, will teach social studies 8 and remedial reading.

From Kaslo will come T. Miller, who will teach senior mathematics and science, and A. Shergill of Spokane will come to teach geography and social studies.

To teach mathematics, F. Perehudoff will come from Grand Forks.

Around 300 students will be enrolled at the secondary school next month. Exact figures are not obtainable yet, but it is expected there will be a considerable drop over last year, when there were 312, equally divided with 156 of each boys and girls.

Koolaree Echoes

Today was land sports day and events and winners were as follows:

Orange scramble: Philip Filleul, Kent Brothers, Graham Lloyd; dash: Ken Culley, Philip Filleul, Ken Barlow; time guessing: John Colbert, Doug Jones; softball throw: Bobby Young, Sandy Fleming, Bobby Evans.

Three-legged race: Bob Young and Philip Angrignon; Ted Laithwaite and George Fargher; Ken Culley and George Ronmark; egg toss: Donald Richards and Ray Ungarion; Doug Jones eand Don Ramsden; Philip Filleul and Bobby Sawyer.

Obstacle race: Ken Culley, Clare Cassan, Monte Brothers; cross country: Philip Filleul, Pat Hama, Stuart Deverney; wheelbarrow race: John Colbert and Pat Hama; Philip Filleul and Peter Grove; Bobby Young and Philip Angrignon.

Points: Cabin 5, 24; cabin 7, 14; cabin 6, 10; cabin 3, 8; cabin 4, 5; cabin 2, 4.

In softball, cabin 6 beat cabin 2 and cabin 7 beat cabin 3. In volleyball, cabin 5 beat cabin 4. Cabin 6 stretched their lead in cabins by taking the shield for the third time. Cabins 2, 4 and 5 shared the totem.

At talent night, singers, organ players and storytellers added to the program. We even had a piper, Gordon Titsworth. It was also leaders' night and "Dr. Ben Casey" took us to the operating room and performed an operation followed by an autopsy.

E.K. Fall Fair Queen To Be Crowned Today

INVERMERE — Announcement of the winning Fall Fair queen candidate for the East Kootenay Agricultural and Industrial Exhibition will be made Saturday.

Candidates are Linda Nelson, Brisco; Dorothy Cote, Invermere; Donna Reid, Wilmer; Donna Lea, Edgewater, and Betty Anderson, Windermere.

The queen with her princess attendants will ride on the B.C. Hydro Authority float in the Fall Fair parade. Also guests of the sponsoring Invermere Junior Ladies' Aid will be visiting queens, Edgewater May queen Lorraine Harrison; Canal Flat May queen Linda Lake, and Lake Windermere mermaiden Sandra Hackler. The Kimberley Snow Fiesta queen has been invited also.

62 REGISTER TO DATE FOR SALMO SCHOOL

SALMO (NDN Bureau) — At least 62 Salmo tots will start school for the first time here next month.

That is the number that has been registered to date to begin grade 1 at Salmo elementary school. Others may still register on Sept. 4.

Total enrollment is expected to be about 300.

OFFERS TROOPS

UNITED NATIONS (AP) — Pakistan informed Acting Secretary-General U Thant Thursday it is ready to provide 1,000 troops for UN peacekeeping uses in West New Guinea.

UNIVERSITY OF TORONTO

Royal Conservatory of Music

Boyd Neel, Dean

SCHOOL OF MUSIC • Ettore Mazzoleni, Principal

FALL TERM OPENS SEPT. 4

PIANO • ORGAN • VOICE • SPEECH ARTS • THEORY
OPERA • ORCHESTRAL INSTRUMENTS
SPECIAL COURSES FOR TALENTED STUDENTS
Local Centre Examinations, Grade 1 to A.R.C.T.

Write for copies of the Examination Syllabus to: The Registrar

Royal Conservatory of Music
135 College St., Toronto 2B, Ontario

THE CORPORATION OF THE CITY OF NELSON

MUNICIPAL VOTERS' LIST – 1962-63

The following persons are qualified to have their names entered on the Municipal Voters' List:

(a) **AS OWNER-ELECTORS,** British subjects of the full age of twenty-one years who, and corporations (see below) which are owners of real property within the Municipality.

(b) **AS RESIDENT-ELECTORS,** British subjects of the full age of twenty-one years who are resident and have resided continuously for not less than six months within the Municipality immediately prior to the submission of the declaration (see below) and whose names are not entered on the list as owner-electors.

(c) **AS TENANT-ELECTORS,** British subjects of the full age of twenty-one years who and corporations which are and have been tenants in occupation of real property within the municipality continuously for not less than six months immediately prior to making the declaration (see below) and whose names or the names of which are not entered on the list as owner-electors or resident-electors.

All resident-electors and tenant-electors as in (b) and (c) above must complete a statutory declaration as provided for in section 34 of the Municipal Act. Declaration may be made in the months of **AUGUST** and **SEPTEMBER ONLY.** Forms may be obtained at the City Hall and must be completed and returned to the City Clerk before 5:00 p.m. October 1st, 1962. The name of an owner-elector is placed on the list of electors automatically upon registration of his or her title prior to October 1st, 1962.

It is pointed out that the name of the corporation shall not be entered on the list of electors unless there is on file with the Clerk a written authorization naming some person of the full age of twenty-one years who is a British subject to be its agent to vote on behalf of such corporation.

Additional information, if required, may be obtained by inquiry at the City office. Phone number 352-5511.

C. W. R. HARPER,
CITY CLERK.

WHOOPS. Missing a fresh egg in an egg toss contest can have disastrous results and it might have happened here judging by the expression worn by Mrs. Suzanne Lawrence at the Canadian Exploration Ltd. annual safety day picnic at Sullivan Lake. Mrs. Lawrence had just missed catching a fresh egg.

Can-Ex Safety Picnic Enjoyed

SALMO — Canadian Exploration Limited held their annual "safety day" picnic at Sullivan Lake last Saturday. Employees and their families enjoyed a day of races, contests, ball game, swimming and generally having fun.

Pop, hot dogs, and ice cream were consumed in large quantities by the children and adult refreshments were served from early in the afternoon until evening. Attendance prizes were won by G. Wilson and F. Ablett.

The property has now surpassed 400,000 man hours without an injury incurring over two day's lost time.

The "safety day" picnic is an annual affair sponsored by Canadian Exploration Ltd. in recognition of the safe attitude of their employees while at work.

Race and contest winners:

Girls 11 and 12, 1. Lorraine O'Connell; 2. Sandra Erne and Shirley Evanoff; Boys 11 and 12, 1, Ken Gillis; 2, Ricky Tetz; Girls 9 and 10, 1. Wendy Price and Deborah Efanoff; Boys 9 and 10, 1. Marshall Apels and Alan Robinson; Girls 7 and 8, 1. Kathy Berukoff, 2. Nancy Price; Boys 7 and 8, Barry Weber, 2. Gerald Verigin; Girls 5 and 6, 1. Roberta Copley; Boys 5 and 6, 1, Johnny McConnell, 2. Brian Verigin; Girls 13-16, 1. Pat Gould, 2. Georgi Dixon; Boys 13-16,1. Larry O'Connell, 2. Terry Tetz; Tiny Tots, 1. Alan Efanoff, 2. Germaine Bourgault.

Women's sack race, Mrs. M. Copley; Men's sack race, Wayne Tetz; egg and spoon race, Mr. and Mrs. John McConnell; egg toss contest, Mr. and Mrs. Jack Neil; Thread-the-needle, Wayne Tetz and Mrs. R. Grieves; bargain counter race, Mrs. D. Apels; horseshoes, Pat O'Connell and Clem Grotkowski.

REPORTS SOVIET PERSONNEL MAN CUBAN CENTRE

MIAMI, Fla. (AP) — The Miami News said Friday reports from Cuba indicate recently-arrived Soviet personnel were either manning a missile-rocket site or setting up a space satellite tracking station west of Havana.

The newspaper, in a story by Latin American editor Hal Hendrix, said the Soviet establishment was reported near the port city of Bahia Honda on the north coast of Pinar del Rio province.

Boy Sniper Taken To Mental Home

ST. JEROME, Que. (CP)—A 17-year-old youth captured Wednesday after taking pot shots passersby with an old-fashioned rifle, has been sent to the Montreal Jail for mental examination. Nobody was hit during the youth's three-hour siege in bushes near his parents farm.

ON THE AIR

PACIFIC DAYLIGHT TIME

CKLN PROGRAMS — 1390 ON THE DIAL

SATURDAY, AUGUST 25, 1962

6:00—News
6:05—Farm Fare
6:15—Wake Up Time
6:30—News
6:35—Wake Up Time
7:00—News
7:05—Wake Up Time
7:25—Sports
7:30—News
7:35—Wake Up Time
8:00—News
8:10—Wake Up Time
8:30—Birthday Book
8:45—Here's Health
9:00—News
9:05—Western Roundup
9:53—R.C.A.F. Report
9:59—D.O.O.T.S.
10:00—Fashion Show
10:30—Continental Varieties
11:00—News
11:01—Holiday Time
12:15—Sports News
12:25—News
12:30—Holiday Time Cont.
2:30—Chicko's Place
3:00—Here Come The Clowns
3:30—Holiday Time
3:45—This Week At The U.N.
4:00—Holiday Time
5:00—Cornucopia
6:00—On the Move
7:00—News
7:10—Interlude
7:30—Scope
8:00—Whack-O !
8:30—Moon River
9:00—Billboard Hits
10:00—News
10:10—B.C. News and Weather
10:15—Saturday Swing Out
11:57—News
12:00—Sign Off

SUNDAY, AUGUST 26, 1962

8:57—Sign On
9:00—BBC News
9:15—British Israel
9:30—Holiday Time
9:59—D.O.O.T.S.
10:00—Sunday Morning Magazine
10:30—Holiday Time
12:30—News
12:35—Holiday Time Continues
1:00—News
1:03—Critically Speaking
1:30—Holiday Time
4:00—Hour of Decision
4:30—Carl Tapscott Singers
5:00—Venture
6:00—Variety Showcase
6:30—Bethel Fireside Hour
7:00—News
7:10—Weekend Review
7:20—Special Speaker
7:30—Capital Report
7:57—Regional Weather
8:00—CBC Summer Stage
9:00—Montreal String Orchestra
10:00—News
10:10 B.C. News and Weather
10:15—Silent Friends
10:30—Panorama
11:00—Sign Off

CBC PROGRAMS

PACIFIC DAYLIGHT TIME

SUNDAY, AUGUST 26, 1962

7:00—Random Hour
9:00—BBC News
9:15—Neighborly News
9:25—Weather
9:30—B.C. Gardener
9:40—Hidden Pages of the Air
9:59—D.O.O.T.S.
10:00—Sunday Morning Magazine
10:30—Sunday Chorale
11:00—Namesake
11:30—Traditional Echoes
12:00—Young Highroads
1:00—News
1:03—Critically Speaking
1:30—Speaking of French
1:45—Overtures Only
2:00—Music Diary
2:30—Religious Period
3:00—Distinguished Artists
4:00—News
4:03—Points West
4:30—Carl Tapscott Singers
3:30 Folk Song Time
5:00—Venture
6:00—Variety Showcase
7:00—News
7:10—Weekend Review
7:20—Our Special Speaker
7:30—Capital Report
7:57—Regional Weather
8:00—CBC Summer Stage
9:00—Montreal String Orchestra
10:00—News and Weather
10:15—Life and Literature
10:30—Sunday Night
11:57—News

MONDAY, AUGUST 27, 1962

6:00—The Morning Show
9:00—BBC News
9:15—Morning Concert
9:59—D.O.O.T.S.
10:00—Morning Visit
10:10—For Consumers
10:15—The River Bandit
10:30—Pacific Express
11:00—Off The Record
11:45—Wally Koster Show
12:00—Earl Mitton Show
12:15—News
12:25—Showcase
12:30—B.C. Farm Broadcast
12:55—Five To One
1:00—Tommy Tweed
1:15—Tommy Hunter Show
1:30—Terry, Bill and Joyce
1:45—Program Resume
2:00—Pot Pourri
2:30—News and Trans Canada Matinee
3:30—Prairie Playhouse
4:00—Bob McMullin Show
4:27—Tempo
6:15—World of Fun
6:30—Something Cool
7:00—News
7:20—Speaking Personally
7:30—Summer Serenade
8:00—Agenda
8:30—Summer Fallow
9:00—CBC Winnipeg Orchestra
10:00—News
10:15—Music From CBC International Service
10:30—Points East — Points West
11:00—Big Time
11:57—News

Oakville News Wins Top Award At CWNA Meet

WINNIPEG (CP)—The Oakville (Ont.) Journal today was awarded the Mason trophy for the best all-round weekly newspaper in the largest circulation class, 3,000 and over, at the annual convention here of the Canadian Weekly Newspapers Association.

The Journal and its former competitor, The Record Star, have ceased publication to make way for Oakville's new daily newspaper The Journal Record.

The award marked a repeat victory for The Journal which also won top spot in 1961.

The Trentonian of Trenton, Ont., came second in the Mason trophy event with the Abbotsford, Sumas and Matsqui News of Abbotsford, B.C., third.

Honors for the best editorial page in the 3,000 and over circulation class went to the Powell River (B.C.) News while the Trentonian had the best front page.

The Canadian champion of Milton, Ont., scored a sweep in the honors for weeklies with circulation of 2,000 to 3,000. Friday the paper was awarded the Gertrude A. Dunning memorial trophy for the best all-round newspaper and also placed first in the editorial and front page classifications.

Two British Columbia weeklies were right behind the champion in the best all-round competition. The Cariboo Observer of Quesnel placed second and the Williams Lake Tribune was third.

Rosetown Man Heads Weekly Newspapermen

WINNIPEG (CP) —John Pinckney of Rosetown, Sask., today was affirmed president of the Canadian Weekly Newspapers Association at the group's annual meeting here.

He succeeds J. R. McLachlin of Virden, Man.

Elected first vice-president of the association was C. H. Nowlan of Stouffville, Ont., with K. E. G. Patrige of Camrose, Alta. elected second vice-president.

During the final sessions of the three-day annual convention delegates by one vote turned down a resolution that would have closed some sessions of future conventions to the press.

With the vote 37-37, Mr. McLachlin was required, as chairman to cast the deciding vote.

Cadet Staff Officer Made Commander

OTTAWA (CP) — Lt.-Cmdr. John W. Mason, 38, of Winnipeg Toronto and Halifax has been promoted to commander and seconded to the Defence Research Board as Naval Liaison Officer at the Naval Research Establishment, Dartmouth, N.S. the Navy announced Friday. Since February he has been staff officer for cadet training of the 5th Canadian Escort Squadron at Halifax.

Some Locals Protest,

Union Brass Feel Railways Settlement Will be Ratified

MONTREAL (CP)—Union officials said Friday they expect a proposed contract settlement offered Canada's 100,000 non-operating railway employees will be ratified next week without serious difficulty.

They were commenting on a report from Toronto Thursday that Local 26 of the Canadian Brotherhood of Railway, Transport and General Workers (CLC), the largest single union in the non-ops' group, had decided to campaign against accepting the proposed settlement.

Another group of non-ops in British Columbia also has rejected the proposal, worked out on the basis of a unanimous report handed down by a three-man federal conciliation board earlier this month.

The 115 general chairmen the 5 CLC - affiliated unions that bargain for the non-ops to meet here next Tuesday to decide whether to ratify it or not.

One union spokesman said that since each general chairman represents several locals, the two complaints received so far do not seriously affect the outcome of the ratification vote.

The settlement, hailed by non-ops leaders as historic, provides for an eight-cent-an-hour wage increase spread over two years plus the setting up of a special fund, to be administered by the railways and the unions, to take care of job security.

Asks Country-Wide Order Against Liquor Price Fix

WASHINGTON (AP) — The justice department asked the courts Friday to prohibit the House of Seagram Incorporated from fixing prices on liquor throughout the United States.

Attorney-General Robert Kennedy said the order was requested in a civil anti-trust suit filed simultaneously with a criminal information against the House of Seagram in U.S. district court at Miami, Fla.

Seagram was charged specifically in both actions with conspiring to fix wholesale prices and dictate retail prices for liquor sold in southern Florida.

But the petition asked for an order against such practices on a country-wide basis.

The government said the firm conspired with Miami Crown Distributors Incorporated of Miami and Palm Beach Crown Distributors Incorporated of West Palm Beach, Fla.

The House of Seagram, with headquarters in New York City, sells and distributes virtually all of the distilled products of Joseph E. Seagram and Sons Incorporated, the biggest distiller in the U.S. Seagram and Sons grossed more than $710,000,000 in the year ending July 31, 1961, and had assets exceeding $456,000,000, the court was told.

Khrushchev Calls For Single Economy

LONDON (Reuters) — Soviet Premier Khrushchev called today for creation of a "single economic organism" among the Communist bloc countries and declared their economies will be conducted according to a general plan.

Moscow radio reported on an article by Khrushchev in the theoretical and informative journal of the Communist and workers parties, Problems of Peace and Socialism.

"Not to take advantage of the international division of labor, now that there exists a system of socialist countries, would be to deprive oneself of the opportunity to develop production on the basis of the latest achievements of science and technology," Khrushchev said.

"The imperialist states strive to merge their strength in order to arrest the victorious advance of socialism.

". . . We are considering the objective tendencies towards internationalization of production which are in operation in the capitalist world, and in accordance with this, we are building our policy and our economic measures.

"In this connection the question arises of the possibility of economic co - operation and peaceful economic competition, not only with individual states with different social systems, but also with their economic associations."

8-Year-Old Would Try To Rob Bank

GRANADA HILLS, Calif. (AP)—Police foiled the plans Friday of a pistol-packing eight-year-old who decided to beat midsummer boredom by robbing a bank.

Officers nabbed young Darrell Caulfield before he could carry out his announced project. Here's how the saga developed:

Darrell, known to juvenile officers for his urge to wander, picked up a loaded .32-calibre automatic from a cupboard in his home and set out on foot to make a gunpoint withdrawal from a local bank.

He confided his plans to his brother, who passed on the details to their mother, Mrs. Thomas Caulfield.

She called police.

Jeff Campbell, a fire department inspector, first spotted Darrell as the boy sauntered toward the bank. He'd heard a police radio bulletin describing Darrell and his proposed heist.

Campbell called police. The dragnet closed.

Patrolman E. O. Wilson stopped the boy, questioned him, and gingerly plucked the loaded gun from the youngster's belt.

The boy got a ride to the police station for a reprimand.

Canadian Group Plans Hunt Oil Hudson's Bay

OTTAWA (CP)—A Canadian group plans to launch the first search for oil deposits under Hudsons Bay, Resources Minister Dinsdale announced today.

A permit to explore 1,500,000 acres off the Manitoba coast has been awarded to a group headed by Dr. Franc Joubin, Toronto geological consultant.

Leave No Stone Unturned in Killer Search

OTTAWA (CP) — Detectives Friday intensified their efforts to track down the slayer of Mrs. Jean Bond, 44, wife of an Ottawa tailor.

Working round - the - clock to sift even the slimmest clues, police did not rule out the possibility that the assailant may still be somewhere in the capital area.

Since the nude and slashed body of the woman was found Wednesday morning in exclusive Rockcliffe Park Village, all persons who had any knowledge of her have been sought for questioning.

"We are questioning everyone," said inspector Don Nicol of the provincial police. "I couldn't say how many persons we've talked to. No one is being held."

He said police were following every lead from crank calls to queries from interested persons.

Thalidomide Tested as Cancer Cure

LONDON (Reuters) —Thalidomide, the tranquilizing drug blamed for deformities in thousands of babies, is being tested here as a possible cure for cancer.

The drug is being tried on animals with tumors at two London clinics, the Chester Beatty Cancer Research Institute and the radiotherapy department of Hammersmith Hospital.

Some doctors believe thalidomide destroyed some cells of unborn babies after being taken by women in the early stages of pregnancy. Medical observers believe it may have similar effects on certain types of cancerous growths.

SPECIAL
Home-Cured BACON
By-the-Piece
ONLY
lb. 65c
(Sliced, 79c Lb.)
All Fresh Cut Meats at WHOLESALE PRICES
CITY LOCKER PLANT
611 Front St. Nelson, B.C.
PHONE 352-5841

Not Deported, Just Sentenced

MONTREAL (CP)—A desperate plan by a German immigrant who deliberately got himself arrested so he would be deported backfired today.

Eugen Schwartz, 52, broke and out of work, ordered and ate an expensive meal for which he knew he could not pay. The restaurant management had him arrested.

He testified in court Thursday that he hoped to be deported to his native Germany, which he left in 1952.

Since arriving in Canada, he said, he had wondered from coast to coast, seeking unsuccessfully to get a steady job.

He had lived in Vancouver, Hamilton, Winnipeg and Regina.

Judge Emmett McManamy found Schwartz guilty and said the immigration department would take steps to have him deported.

Today, the department reported records show that Schwartz took out Canadian citizenship papers in July, 1958, in Vancouver.

He can't be deported.

Schwartz is to be sentenced Aug. 30 on the charge of obtaining a meal fraudulently.

Warning

Kootenay Lake and River Levels

Regulation of Kootenay Lake to store water for winter power production will again be under way commencing September 1. By an order of the International Joint Commission, the Main Lake may be raised to 6 feet above zero, which is approximately 2 feet above the present level. All persons using the foreshore of Kootenay Lake and River during the fall and winter should be on the lookout for changing water levels.

EFFECT ON THE MAIN LAKE AND WEST ARM

After September 1 the lake will rise slowly (not more than a few inches per day) until the maximum level is reached. It will remain at that level until it is necessary to release the water for power generation.

EFFECT ON THE KOOTENAY AND COLUMBIA RIVERS BELOW CORRA LINN

River levels can be expected to fluctuate throughout the fall and winter according to the power demand and weather conditions.

WEST KOOTENAY POWER AND LIGHT COMPANY LIMITED

Nelson Daily News

Established April 22, 1902 — Nelson, B. C.

Published by the NEWS PUBLISHING COMPANY LIMITED, 266 Baker Street, Nelson, British Columbia, mornings except Sundays and holidays in the centre of the Kootenays with the largest daily circulation in the Interior of B.C.

Authorized as Second Class Mail, Post Office Department, Ottawa, and for Payment of Postage in Cash.

C. W. RAMSDEN, Publisher.
A. W. GIBBON, Editor.

MEMBER OF THE CANADIAN PRESS
MEMBER OF THE CANADIAN DAILY NEWSPAPER PUBLISHERS ASSOCIATION
MEMBER OF THE AUDIT BUREAU OF CIRCULATIONS

The Canadian Press is exclusively entitled to the use for republication of all news dispatches credited to it or to The Associated Press or Reuters in this paper and also the local news published therein.

Saturday, August 25, 1962

Difficult Task for Prime Minister

The leader of the Social Credit Party, Robert Thompson, says that a Canadian delegation representing the four parties in the House of Commons should attend the Commonwealth Conference as advisers to the prime minister.

It makes little difference who attends, for the conference is — as it should be — merely talks to explain each member's point of view. It cannot take any action since there is no machinery to enable them to pass resolutions. Britain will therefore make her own decisions but it must be firmly borne in mind that the discussions with the other Commonwealth nations are merely acts of politeness on her part.

Lord Amory, the British High Commissioner to Canada, says that a British economy based on Commonwealth trade is a sentimental proposal that fails to stand up to examination. The plain fact is that there is not a sufficient diversity of products nor a large purchasing population to enable the Commonwealth to be a closed trading bloc.

Blood is not thicker than water and Commonwealth sentiment is of a lukewarm variety. Canada actively opposed Britain at the time of the Suez incident and at this moment, India, a leading member of the Commonwealth in Asia, is negotiating for the purchase of Russian aircraft engines. Self interest is the common denominator of all the members of the Commonwealth.

This self interest is not entirely wrong. It is merely the manifestation of the will to survive which every nation must have, and the Commonwealth members are quite right in trying to persuade Britain from taking a course which may injure their trade with her. But they have to consider that a strong and wealthy Britain may be better for them than one that is dying through lack of trade.

That is the viewpoint set forth by Lord Amory in his five reasons why Britain should join the European Common Market. Briefly the others are that co-operation instead of the former destructive policies among the Europeans is most desirable; Britain has never succeeded in isolating herself from Europe; Europe cannot run the risk of a rivalry between the ECM and the European free trade area; co-operation between the nations makes for a stronger bulwark against Communism.

These are strong arguments but the most conclusive is whether it is to the economic advantage to Britain. Sentiment can never quite take the place of cash in this world where wealth is an important thing and those opposed to Britain's entry into ECM have never proposed any plan which will pay her so well.

Mr. Diefenbaker, therefore, will be faced with a difficult task when he goes to Westminster. Just how much of Canada's trade with Britain he can retain is the important thing, for it seems almost certain that Britain will decide to join the Common Market and all Commonwealth preferences will be lost.

How To Be Happy Though Harried

There are at least two ways to keep up with the modern pace of things. And a large number of minor aids by which rats in the race have learned to keep their tails from a worse fate than that administered by the farmer's wife.

The two ways to keep abreast are (1) to keep enough power in your stroke or (2) to let the pace carry you along. Like two heads, they are most productively used as one.

Some people whom other people would call over-busy manage their daily schedule easily: they add to what must be done that which they also like to do.

We once knew a man whose work began at six in the morning and continued until early evening. The only way he found time to pay his bills was by inserting in each envelope with his check a plea for world federation, or international peace, or a local graft clean-up. By this dexterous footwork he covered more ground than a postman, and was able to "waste" two or three evenings a week on chamber music.

There was also another man whose forward position on the rodent run caused a friend to remark, "You must like your job." No, the man said, he thoroughly disliked his job. But he had blanketed this anathema under a liking for work.

The more one inquires into certain of his neighbors' status of harried happiness, the more likely he is to conclude that there are as many ways of achieving it as there are split seconds in the minute he hasn't got to spare.—*Christian Science Monitor.*

Be Prepared

Richard Beymer is smart. When he finishes "Celebration," he's giving up his house here, selling his car, and hopping to New York to study acting for three weeks before starting "A Promise at Dawn" with Ingrid Bergman. "Playing opposite Bergman is a wonderful opportunity, and I intend to be prepared," said Dick.—*Hedda Hopper in the News.*

You can't be too careful.

—*New Yorker.*

Back to Nature

Many a North American will entertain a sneaking suspicion that the Tristan da Cunha islanders are right, as they try to escape the wonders of civilization and return to the simplicities of their volcanic island. The Tristaners were driven off the island by an erupting volcano, and were settled by a humanitarian British government on the coast of England. There, thought many in the smug and civilized world, they would discover the joys of radio, television, electricity, and other appurtenances of the Twentieth Century, and eschew forever their barren island. But not so.

The islanders discovered the Twentieth Century, all right; but they don't think much of it. Not one of them, after looking at a television set, thought the gadget worth investing in. British potatoes, they found, are not sweet like Tristan potatoes, and one has to pay pounds for a sack of them, instead of growing them oneself. Civilized Britain, they were shaken to learn, abounds in crime; on Tristan da Cunha there was no crime. The islanders want to go home.

To the Tristaners what the rest of us call progress happened all at once, and they see with the clarity of shock the mechanical monsters that surround them. They know that if they would be safe and free they must go home now, before progress softens them, and start growing their own potatoes.

One technique only have they plucked from civilization. If the British government fails to send them home forthwith, they propose to go on strike.—*Toronto Globe and Mail.*

Your Individual Horoscope

By Frances Drake

For Sunday, August 26, 1962

Look in the section in which your birthday comes and find what your outlook is, according to the stars.

MARCH 21 to APRIL 20 (Aries) — Express disapproval if you must but with tact. Usually you recognize opportunities and like to do something with them. This is a good day for grasping the best.

APRIL 21 to MAY 21 (Taurus) — This could be a mild period unless you put your usual fire and buoyancy into it. Communicate with others who share your interests. A pooling of ideas could prove highly profitable.

MAY 22 to JUNE 21 (Gemini) - Routine activites may be happily supplemented by added interests. Planetary aspects here favor the mercurial, the sparkling. You should abound in brilliant ideas now.

JUNE 22 to JULY 23 (Cancer) — Get an early start on the job if you wish to complete an assignment and collect the rewards. You are now assured of cooperation from those in a position to help.

JULY 24 to AUGUST 23 (Leo) — It would be foolhardy to wade out of your depth in financial matters now. And don't spend more than you can afford in an effort to impress others. Caution!

AUGUST 24 to SEPTEMBER 23 (Virgo) — Work that enables you to use your ingenuity and creative abilities should bring you great pleasure now. An avocation along these lines could be profitable.

SEPTEMBER 24 to OCTOBER 23 (Libra) — Do not give up if you KNOW you are onto a good thing — even if you are temporarily stymied. Call on willing collaborators if you need advice or help.

OCTOBER 24 to NOVEMBER 22 (Scorpio) — Direct interests and undertakings discerningly through the mixed channels offered. Devote your special gifts to worthwhile causes and "many happy returns" will be yours.

NOVEMBER 23 to DECEMBER 21 (Sagittarius) — You may soon have to engage in a battle of wits. Investigate, to be sure you have all facts. Beneath your sometimes blunt surface is an idealist; bring this self to the fore NOW.

DECEMBER 22 to JANUARY 20 (Capricorn) — Your inborn thrift and adaptability are challenged now. Throw in your lot with those who are opposed to you if there is no other way to achieve your ends.

JANUARY 21 to FEBRUARY 19 (Aquarius) — Your talent for remembering and recounting can be applied smartly now. Uranus auspicious; new records can be set. But avoid overtaxing.

FEBRUARY 20 to MARCH 20 (Pisces) — You will probably be more interested in future perspective than in weekend merry-making. This is all to the good, since some fine opportunities are in the offing.

YOU BORN TODAY: Natives of Virgo have regal bearing, mayhap haughtiness at times, are visionary and can put dreams into the practical state of being. You are attractive to the opposite sex and normally get along well with your own sex. BUT, you can do battle with both when you feel the urge. You probably like an artistic pastime; luxury appeals to you in the form of expensive comforts. Never mind if you are not always successful in bargaining; you ARE personable and will probably get what you want through this gift. You can be a clever story-teller, a comforting friend.

For Monday, August 27, 1962

Look in the section in which your birthday comes and find what your outlook is, according to the stars.

MARCH 21 to APRIL 20 (Aries) — This day calls for your warm, hopeful and cheerful side, to aid others and yourself through the mazes, intricacies and complexities of the present. Some small problems need special care.

APRIL 21 to MAY 21 (Taurus) — A vital period. Most endeavors should prosper, but think before you speak or act. Legal matters, messages and writings call for adroitness.

MAY 22 to JUNE 21 (Gemini) — Break your day down to definite essentials and eliminate the unimportant. Do not engage in untried projects except where new devices and methods ready for launching. Curb stresses.

JUNE 22 to JULY 23 (Cancer) — Your Moon's aspect now advises against misuses of talents, an all too frequent error. And don't be carried away by your vivid imagination which, controlled, can bring you to great success.

JULY 24 to AUGUST 23 (Leo) — Among many favored endeavors. Carefully-worked-out industrial and other expansions, educational and scientific matters. Discriminate between fact and theory.

AUGUST 24 to SEPTEMBER 23 (Virgo) — You may tend to go about things "as usual," forgetting that the new week calls for better - than - old endeavor. Where quality is uppermost, so will be returns. Adventure — with know-how!

SEPTEMBER 24 to OCTOBER 23 (Libra) — Line up duties, then check off those to be tended first. Thus keeping Libra's orderliness, you can attain and retain. Follow through on good ideas.

OCTOBER 24 to NOVEMBER 22 (Scorpio) — Mars among the well - aspected. Let your style maintain its crispness, but ease up where substantial extras must be interspersed. Fine work day.

NOVEMBER 23 to DEMEMBER 21 (Sagittarius) — A deficiency in information or training will backfire, eventually hold back both person and project. In all endeavors, be sure of your ground now.

DECEMBER 22 to JANUARY 20 (Capricorn) — Saturn suggests some modifications. Get busy at these: significant improvements, replacing the outmoded (without cutting any old values), careful transitions.

JANUARY 21 to FEBRUARY 19 (Aquarius) — An energetic ally may come to your support, personally or financially. Push all worthwhile aims. Especially favored: group activities, organizational work.

FEBRUARY 24 to MARCH 20 (Pisces) — Neptune's position indicates that appeal and charm will fetch awards, but not without further development of the subject matter. Genuine care with today's program will surprise.

YOU BORN TODAY: Here we have the affable, spontaneous mixer, the ready conversationalist but also the thinker. With many talents and few faults, it will matter considerably whether you curb these failings, for they can be hazards to friendships and career. Don't let your fine independence take on possessiveness of another's rightful free-thinking and acting. Flavor pride with humor and it won't ever take that fall. Your discrimination and versatility should carry you far.

HUBERT

"May I cut in?"

In Quebec

Private Power Companies Bucking Government, Citizens on Takeover

By JOH NYORSTON

QUEBEC (CP) — Pressure is mounting, it can almost be felt in the corridors of the provincial government buildings, on the government of Premier Jean Lesage to buy out Quebec's private power companies.

Pressure for the takeover is coming from the whole spectrum of public bodies from separatists to boards of trade. The opposition is mainly from the private power companies that would be affected.

The cabinet is reported to be planning a special meeting early in September to make a decision on the matter, one way or the other.

There are indications it will be made before Sept. 10. That is the date Rene Levesque, the natural resources minister and the man mainly responsible for the pressure buildup, plans to leave Quebec on a three-day trip into the northern part of the province.

A government source said the meeting probably would be over by the time he leaves. Mr. Levesque was to have gone next Monday but decided to remain in Quebec to prepare his case for the cabinet meeting, the source said.

FAVOR TAKEOVER

The natural resources department says the people of the province favor the takeover despite Quebec's traditional fears of "socialism." It is seen, by many groups, as a means for French-speaking Canadians to have a greater say in the economy of the province.

The stumbling block seems to be money. Cost of taking over the private companies — there are 45 but not all would be affected—has been estimated as high as $800,000,000. A resources department source indicates the department feels the price would be more like $400,000,000.

The private companies would come under Hydro-Quebec, a government agency which at the end of its 1961 fiscal year had a long-term debt of $772,-582,525, guaranteed by the province.

The government itself plans to borrow a record $225,000,000 this year. Premier Lesage says the province's credit is good.

The premier has never committed himself on the situation. Government sources and observers feel, however, he personally favors the step but must wait for the proper moment.

But, some feel, the moment could be forced upon him by the increasing pressure. One of the latest groups to add its voice was the Young Liberal Association.

Mainly as a result of Mr. Levesque's zeal in laying out his case for nationalization—carried on for nearly two years on a personal basis — public opinion seems to have swung heavily in favor of it.

Natural resources department officials who personally favor the takeover felt the campaign was over the hump when the 255,000-member Federation of St.-Jean Baptiste Societies unanimously voted for provincial ownership at its annual meeting in June.

The societies said:

"It is up to the government, as mandated by the Quebec people whose common heritage it should administer and regulate, to fix the conditions under which natural resources should be developed."

And because electricity is the primary resource and principal factor in developing other resources it should be nationalized, the federation said.

Mr. Levesque's argument is on the same theme. He adds there must be "normal legal protection of shareholders."

He says that for French-Canadians to assume control of the province's economy, they must control electricity. Provincial ownership is the only means.

The companies, in their counter-campaign, say that the trend in Europe is towards "co-existence" of the private and public sectors. A kit issued by Shawinigan Water and Power Company to its employees says that instead of French-Canadian control, nationalization might make the state master "and turn French-Canadians into a vast army of civil servants."

BBG Approves Moose Jaw TV Broadcast At Regina

OTTAWA (CP)—The Board of Broadcast Governors Friday recommended approval of an application by Moose Jaw television station CHAB-TV to switch its network affiliation to the CTV from the CBC and set up a high-powered TV rebroadcasting station in Regina.

If the recomfendation is upheld by the federal government it will mark the first time in Canadian television history that a TV station has established high - powered retransmission bgger city.

Also recommended by the BBG today was a license for CKCK-TV Regina to set up a rebroadcasting station at Willow Bunch, Sask.

The board turned down another CKCK-TV application for a rebroadcasting outlet at Tugaske, Sask.

Today's announcements concerning Saskatchewan were the first following last week's BBG public hearings here. Other decisions may be announced next week.

PROVIDES ALTERNATIVE

The board said the change in CHAB-TV's network affiliation an alternative television service to viewers in the existing coverage area of the station, while the proposed rebroadcasting transmitter at Regina would provide additional coverage for viewers in the provincial capital.

Disaffiliation from the publicly - owned CBC's network would be effective immediately. However, the board suggested the Moose Jaw station and privately - owned CTV Television Network Limited had the responsibility to solve the problem of commitments the CBC now has to pay for the cost of the microwave line.

The board said the proposed CKCK-TV rebroadcasting station at Willow Bunch will also provide an alternative service and extend the CBC's national service to a part of southern Saskatchewan not now receiving it.

The board said it was recommending denial of the proposed Tugaske outlet because it wished further time to study the use of Channel 10 in Saskatchewan.

At last week's hearing, the double-barrelled CHAB-TV application was opposed only by Western Communications Limited, owners of Regina Radio Station CKRM.

WILL COVER SOME

Until now the CBC has been providing supplementary network service, totalling about 44 hours a week, for CHAB-TV, and full basic network coverage for CKCK-TV Regina. The Willow Bunch transmitter is expected to cover partially some of the estimated 2,000 homes which will no longer be receiving CBC network programs from Moose Jaw.

Jack Moffat, president and general manager of CHAB-TV, told the hearing that the extended service will benefit about 265,000 persons. At the time, he suggested Oct. 1 as the date for joining the CTV network with the Regina transmitter going into operation between Nov. 1 and 15.

The station initially would take about 25 hours a week of CTV programming. However, additional revenue obtained from the CTV affiliation and extra national advertising revenue would permit equally good programming and purchase of more programs.

The CHAB-TV executive said his station intends to remain basically a Moose Jaw station but eventually it might have to open studio facilities in Regina, 40 miles to the east.

The proposed rebroadcasting transmitter will have a video power of 40,000 watts and an audio power of 75,000 watts.

Operating on Channel 9 it would have a range of 50 to 60 miles reaching points as far east of Regina as Indian Head and Sintaluta.

Mr. Moffatt said it will provide good CHAB-TV coverage to another 41,000 homes in addition to the 20,000 which now receive clear reception from the Moose Jaw antenna.

Michael Sifton, president of CKCK-TV Regina, told the hearing that the proposed Willow Bunch unit will include 6,380 homes not already receiving CHAB-TV and retransmit them on Channel 6 with an effective radiated power of 9,000 watts video and 4,500 watts audio.

F. B. Pearce Writes

I have always wondered why people write and now I know. Dr. Edmund Bergler, a noted Viennese psychiatrist says this desire is abnormal, that writing is a sign of neurosis, like alcoholism or homosexuality. In fact, he says, the three are often found in one author; but writing is the triangle's ugliest side for publishing one's work is also a form or exhibition that is seasoned with touches of sadism, voyeurism and narcissism.

With all that I think I shall have to stop writing and take to knitting unless the psychiatrists decide that like Madam le Farge anyone who knits is plotting the death of others.

Though all these neuroses afflict the average writer, Doctor Beurger feels masochism is the one which gives him his biggest drive. He says that writing is the symptom of an illness that begins when the omnipotence of the hungry infant is threatened because the good lady, his mother, keeps him waiting for his milk.

And to think that all these years we have been venerating mothers and holding days for them while all the time we have been imbibing all our neuroses with our mother's milk. Thank goodness we have found this out at last and can now give special attention to that paragon of all the virtues, the father. No one has even accused him of causing neuroses in his children.

But to get back to this business of writing. I have always found it interesting to speculate as to why people bring out little weekly papers. Some of course are merely mildly sadistic, voyeuristic and narcisstic and their exhibitionism takes the form of writing editorials to stun the world, while others rejoice in being publishers and conceive it their duty to enlighten the world as to the wickedness of society in general and certain people in particular.

This is undoubtedly due to the fact that their mothers did not tell them the facts of life at an early enough age and forced by their neglectful attitude the unfortunate children had to learn from the writing scribbled on the walls and their lewd and lascivious playmates. Their suppressed sense of shame finds its outlet in publication of lurid stories, mountains made out of molehills and sordid details.

I cannot quite make out what sort of neuroses editors have, or the lesser writers, the reporters of the press, but undoubtedly they have something psychologically wrong with them. As for the readers, I wonder why the learned doctor did not psychoanalyse them? Surely people who read the stuff turned out by those unfortunate people with such distressing mental illness must share to some extent in the same neuroses. This brings us back to the old axiom that he's queer, she's queer and even thee's a little bit queer.

Good night and may your neuroses slip quietly through your dreams.

P.S. You will note that I have said nothing about columnists. They, of course, are not subject to these rules.

CIVIL DEFENCE

Hospital and school plans are integral parts of municipal plans and must be given consideration when the overall plan is being drawn up.

Interpreting the News

By ALAN HARVEY
Canadian Press Staff Writer

The latest Chicago-style attempt to murder Gen. de Gaulle shows that the habits of violence bred in Algeria die hard.

The fanatics of the extreme right take a lot of teaching. Deprived of a privileged terrain for terrorism with the end of the Moslem war for independence, they now try to transplant banditry and sudden death into mainland France.

They will fail. What they could not accomplish in Algeria, despite the complicity of the European population, they will have less chance of achieving in a France that is steadily turning its eyes to other horizons.

REPEATED PLOTS

This said, the fact remains that a handful of desperate men can exert great nuisance value, and keep dark a corner of French political life. To many outside observers it will seem incredible that the latest bid to kill de Gaulle is the fourth plot against the president of the fifth republic within a year.

Who are the men who would seize power by force? They include remnants of the fragmented European Secret Army Organization and their paid killers; some among the nearly 500,000 embittered European refugees flooding into France from Algeria; politicians of the incorrigible right; provincial nobles down on their luck; and a few chauvinists.

Their cause is increasingly derided. Le Figaro, a rightwing Paris paper originally sympathetic to the aims of Algeria Francais, has sharply criticized the bid to bring to France the regime of "gangs ruling by fenace, murder and exaction."

In an editorial just before the attempt to kill de Gaulle, it said:

"A few colonels who shoot up hospital patients and who rob banks, taitors to the nation whose arms they use, hatch their plots . . . with the blind complicity, alas, of some authentic patriots, their common passion being an obsessional hatred of de Gaulle."

FOES FROM RIGHT

Oddly enough, many of de Gaulle's most vehement critics come from the traditional right in French politics, a milieu to which the president himself belongs.

Virtually every new appointment bearing the presidential seal is a titled person, or one with "de" before the surname, suggesting links with the old aristocracy.

Noting this tendency, some observers say de Gaulle is feeling his way toward a monarchical regime, to be installed after his departure. One candidate suggested is the Count of Paris, the French pretender.

Pope Says State Least Important In Education

VATICAN CITY (Reuters)—Pope John has told Canadian Roman Catholics in a letter made public today that the family and the church are the "main architects of education."

The letter says Roman Catholics 'will always remember that the rights of the family and of the church in the field of education are certainly foremost and anterior to those of the state."

"These rights are conferred above all on those who transmit human life and supernatural life to the child."

The letter adds:

"Responsible for distributive justice, the state must protect and foster the educational activities of families and the church. . . . The state thus makes up for deficiencies and inequalities that may occur among less favored regions, groups and sectors."

Today In History

By THE CANADIAN PRESS

Aug. 25, 1962 . . .

United States president Franklin Delano Roosevelt visited Ottawa 19 years ago today. The visit in 1943 was the first official trip to the Canadian capital by an American president. Roosevelt had just concluded meetings with British Prime Minister Churchill at Quebec, where full agreement was reached on future moves against the Axis.

1758 — French forces in Fort Frontenac on Lake Ontario surrendered to the British.

1944 — The Germans surrendered Paris to the Allied armies of liberation.

Daughter of Pioneer Nelson Family Wed

Arnesen-Whittred Vows Exchanged in One of Season's Foremost Weddings

Shades of gold, apricot and white in floral decor and gowns of the wedding party set the color theme for one of Nelson's outstanding wedding events of the season when Molly Elizabeth Arnesen became the bride of Mr. Norman Eric Whittred of Calgary at a wedding ceremony which took place in St. Paul's-Trinity United Church Saturday, August 18.

Rev. Peter W. Faris read the marriage service uniting the daughter of Mrs. G. C. Arnesen of Nelson and the late Mr. Arnesen, and the son of Mr. and Mrs. H. F. Whittred of Calgary.

Entering the church on the arm of her uncle, Mr. John A. Ferguson, the bride was lovely in her distinctive gown of white imported Hong Kong satin. The full-length skirt featured a peacock of iridescent sequins hand-worked on the lustrous satin. The bodice was of elegant simplicity, with scooped neckline and three-quarter length sleeves.

The traditional all-white motif was carried out in her crescent bouquet of white gladioli and stephanotis. Her shoulder-length veil was caught by a coronet of seed pearls and she wore a single strand of pearls, gift of the bridegroom.

Baskets of gladioli in gold, apricot and white were arranged throughout the church for the evening ceremony, the colors repeated in gowns of the bride and her attendants. Preceding her down the aisle were matron of honor Mrs. G. Bruce Arnesen and junior bridesmaids Vicki and Randine Arnesen, nieces of the bride. All carried bouquets of gold-tinted daisies and their coronet headdresses were of the same flowers.

Mrs. Arnesen was gowned in gold crystallized peau de soie with full-length, belled skirt and simple bodice featuring three-quarter length sleeves. The bridesmaids were charming in bouffant-skirted dresses of apricot crystallized peau de soie.

Mr. Howard Schwartz of Calgary supported the bridegroom as best man and Mr. Arthur Jewell and Mr. James Gray of Calgary escorted the guests to their pews.

During the service, Mr. John W. Sleed sang "O Perfect Love", accompanied by organist Mrs. Patricia Halloran Green, who played the wedding music.

A reception was held in the Silver Room of the Hume Hotel. Assisting the bride and bridegroom to receive the large number of guests, the mother of the bride was gowned in Hong Kong brocaded silk in ashes of roses shade with turquoise motif. She wore a turquoise hat and her corsage was of pink rosebuds tied with turquoise ribbon.

The mother of the bridegroom chose blue and silver silk with matching jacket and pale blue hat. Her corsage was of pink carnations.

Mr. George A Hoover proposed a toast to the bride, to which the bridegroom responded in a humorous vein. Mr. Schwartz proposed a toast to the attendants.

A knife which had been used by the parents of the bridegroom at their wedding was used again by the newlyweds to cut the three-tiered wedding cake. It was set on the bridal veil which had been worn by the bride's mother.

Low arrangements of flowers and tapers complemented the bridal table decor and baskets of flowers throughout the Silver Room added their fragrance to the occasion.

Presiding at the tea table were Miss Gladys Ewing and Mrs. Charles Kelman. Mrs. A. C. Emory and Mrs. George A. Hoover were in charge of serviteurs: Mrs. E. J. Askey, Mrs. R. C. Emory, Mrs. F. A. Whiteley, Mrs. Bruce K. Arlidge, Mrs. G. R. Coletti, Mrs. D. F. Griffiths, Mrs. D. C. MacKinnon, Mrs. Peter Candy, Mrs. George W. Barnes, Miss Betty Freeman and Mrs. E. Gordon Taylor.

Mrs. Elva Kettlewell was in charge of floral arrangement at the church and the reception hall and looked after the guest book.

Out of town guests included Mr. and Mrs. H. F. Whittred, parents of the bridegroom, Mr. and Mrs. Howard Schwartz, Mr. and Mrs. James Gray, Mr. Arthur Jewell, Mr. Neil Coy, all of Calgary; Mr. and Mrs. William Allison of Peterborough, Ont.; Mr. and Mrs. Alex Freeman, Mr. and Mrs. David Clark, Mrs. Peter Candy and Mrs. E. Twentyman of Vancouver; Mr. and Mrs. D. C. MacKinnon, Miss Barbara Lang and Mr. and Mrs. H. D. Dawson, of Victoria; Mr. and Mrs. T. Smythe of Arizona; Mr. and Mrs. R. E. Crerar, Mr. Robert Crerar, jr., Mrs. H. Fuhrmann, Mrs. T. Stringer, Mrs. O. Ruhl of Seattle; Mrs. A. J. Burnside of Penticton; Mrs. H. R. Rutherford of Ottawa; Mrs. Colin Moir of Medicine Hat; Mr. and Mrs. Emil Kwasney and Sheila of Kimberley; Mr. and Mrs. D. F. Griffiths Janet and Jerry of Trail; Mr. and Mrs. D. Gilroy of Castlegar; Mr. and Mrs. A. Allison of Robson; Mr. and Mrs. George Penniket of South Slocan; Mrs. H. Butterfield of Kinnaird and Mr. and Mrs. W. L. Clark of Creston.

For their wedding trip to Christina Lake and the West Coast, the bride changed into a three-piece beige silk shantung suit with antiqued beige shoes and bag, brown velour wide-brimmed hat and brown gloves.

Mr. and Mrs. Whittred will reside in Calgary, where Mr. Whittred teaches at Calgary Technical School. Mrs. Whittred was formerly on the staff of Nelson Junior High School and the Henry Wise Wood High School in Calgary.

MR. AND MRS. NORMAN ERIC WHITTRED OF CALGARY
—Photo by Vogue Studio.

Come to Church

United Church Services

St. Paul's-Trinity
9:30 A.M.
Josephine and Silica Streets

Fairview
11:00 A.M.
Fifth and Elwyn Streets

REV. H. R. WHITMORE
at Both Services

First Baptist Church

(Cottonwood and Fourth Sts.)
KENNETH MUDGE — Interim Pastor

9:45 a.m.—Sunday Church School
11:00 a.m.—Morning Worship

Special: **WHAT DO YOU KNOW OF SOUTH AFRICA?** Well, come to see South Africa through the aid of color slides which will be shown at the evening service tomorrow, Sunday, 26th August, at 7:30 p.m. You are most welcome to attend.

"The Lord is nigh unto all them that call upon Him, to all that call upon Him in truth. He will fulfill the desire of them that fear Him; He also will hear their cry, and will save them." Psalm 145:19.

Bethel Tabernacle

(PENTECOSTAL)
702 Stanley St.

SUNDAY:
9:45 a.m.—Sunday School
11:00 a.m.—Morning Worship
6:30 p.m.—Radio Broadcast
7:30 p.m.—Evangelistic
TUESDAY:
8:00 p.m.—Bible Study
FRIDAY:
8:00 p.m.—Family Night

Rev. H. B. Eggleton
Phone 352-7556

First Church of Christ Scientist

A Branch of
The Mother Church,
The First Church of Christ, Scientist, in Boston, Mass.

Sunday School: 9:40 a.m.
Sunday Service: 11 a.m.
Subject:
"MIND"
Wednesday Testimonial Meeting — 8:00 p.m.
Reading Room, 209 Baker St.
Open Daily From
2:30 p.m. to 4:30 p.m.
Sunday Evening
7:00 p.m. to 9:00 p.m.

ALL CORDIALLY WELCOME

EVANGELICAL COVENANT CHURCH

802 Baker St.
Pastor: REV. E. HANSON

9:45 a.m.—Sunday School
11:00 a.m.—Morning Worship
7:30 p.m.—Evening Service
THURSDAY:
7:00 p.m.—Prayer Meeting

All Welcome!

First Presbyterian Church

Corner of Kootenay and Victoria Sts.
Minister: E. A. Hircock

11:00 a.m.—Morning Worship
Sacrament of Baptism and Holy Communion
4:00 p.m.—Dedication of the New Church Hall

CORDIAL WELCOME TO ALL

Church of the Redeemer

(Anglican)
Second and Davies Streets
FAIRVIEW
Canon W. J. Silverwood, A.K.C., B.Sc.
July and August
Service at 11:00 a.m. Only
SOUTH SLOCAN
July and August
9:00 a.m. Only

St. John's Lutheran Church

Corner Stanley and Silica Sts.
Rev. Carl J. Hennig, Pastor
Res. 317 Silica St. Ph. 352-3882

10:00 a.m.—Sunday School and Bible Class
11:00 a.m.—Divine Service

ALL ARE CORDIALLY WELCOME

CHURCH OF JESUS CHRIST OF LATTER DAY SAINTS
(Mormon)
10:30 a.m.—Sunday School
6:00 p.m.—Sacrament Meeting
Eagles Hall, 641 Baker St.
For Auxiliary Meetings Call Branch President, Ph. 352-6351

SIGN PACT

HAVANA (Reuters) — Cuba and Communist China today signed a "scientific and technical" co-operation agreement No details of the agreement were immediately available.

Oak Bay Girl Top Student In Province

VICTORIA (CP) — An Oak Bay high school student, Eleanor Turner, gained the top marks on the university entrance examinations held in B.C. high schools in June.

Miss Turner led the province with a 94.75 average, it was announced by the education department.

Peter Carrodus of Vancouver was second with 93.25 and another Oak Bay student, Andrew Cleland had 92.25 for third place.

There were 24 students in all who scored 90 per cent or higher in the exams. Most of them came from the Victoria or Lower Mainland area.

In the Grade 13 exams, Thomas Rees of West Vancouver topped the list with a 91.2 average, while Kathleen Osatenko of Vernon senior high scored 90.5 per cent.

Education Minister Peterson said 394 students who worte the Grade 12 and Grade 13 examinations gained marks of 80 per cent or better. They are eligible for an award which represents one-half of the tuition fee to a full year of study at the University of B.C. or Victoria College.

In addition, 768 students qualified for scholarships on the basis of second class standing. These scholarships represent one-third of the tuition fee to be paid.

Riondel Notes

RIONDEL — Mr. and Mrs. N. Bonnell have as their guest Mrs. Bonnell's mother, Mrs. E. Henry, of Maple Creek, Sask., who will remain here for a few weeks. Mrs. Bonnell's brother-in-law and sister, Mr. and Mrs. E. McMurchie of Vancouver, also spent a few days' visit here.

Mr. and Mrs. A. D. Bay and family of Trail visited with Mr. and Mrs. L. Bay over the weekend.

Miss Valda Downing, who is with the Red Cross mobile blood clinic, has returned to Calgary after enjoying a three-week vacation at the home of her parents, Mr. and Mrs. Frank Downing.

Mrs. Clarence Linn has returned home from a week's visit with relatives in Vancouver. Mrs. Linn accompanied her daughter Monica to the coast, where Monica is now enrolled at business college.

Misses Toni and Teri Catalano of Trail are holidaying with their grandparents, Mr. and Mrs. P. Matson.

Recent guests at the home of Mr. and Mrs. R. Peitzsche were Mrs. Peitzsche's brother and sister-in-law, Mr. and Mrs. A. F. Kitney and family of Winnipeg. Miss Melinda Peitzsche is now in Winnipeg where she is visiting relatives, and will return home the end of August.

Mr. and Mrs. Rube Reid of Kimberley visited with Mr. and Mrs. W. Wallinger.

Miss Marlyn Tod, who belongs to the Nelson Girl Guide Company, is attending a district camp at New Denver.

Hugh Downing left Wednesday for Winnipeg where he is stationed with the Canadian Army after spending his four weeks' leave with his parents, Mr. and Mrs. Frank Downing. Hugh has graduated from army apprentice class and will now be going into the regular army as a surveyor.

Mr. and Mrs. P. Matson had as their guests recently Mrs. Matson's son-in-law and daughter, Mr. and Mrs. A. Baillargeon of Hammond.

Filtered Smoke Has Less Tar

CHICAGO (AP)—A team of medical researchers said today medical researchers said Friday bacco drawn through filter-tipped cigarettes contains a tar substance that can cause skin cancers in mice.

The report, published Friday in the journal of the American Medical Association, said six brands of U.S. cigarettes, including two filter - tip types, were used in the one - year study.

The research was undertaken they said, to determine if the cancer risk had been eliminated from cigarettes or reduced by modifications in recent years.

Tumors were induced by every brand of cigarette tested, they said, but the filtered cigarette smoke yielded only one-third the amount of tar in standard cigarette smoke. There were fewer tumors and a slower onset of tumors among the filtered cigarette group.

Tar yields among standard cigarettes differed by less than 20 per cent, they said.

U.S. Specialist Sees Need for Legal Abortions

MONTREAL (CP)—Dr. E. J. Lorenze of New York, a prominent U.S. authority on rehabilitation, says legal means should be provided for abortions of mothers who don't want to give birth to babies they fear may be deformed.

Dr. Lorenze told the annual meeting of the Canadian Association of Physical Medicine and Rehabilitation Thursday that the parents concerned should have the final say on abortions.

Dr. Lorenze is medical director of the Burke Foundation Rehabilitation Centre in White Plains, N.Y., and president of the New York Society for Physical Medicine and Rehabilitation.

Dr. G. Gingras of the Montreal Rehabilitation Institute called abortion a sin against nature.

"We can do a great deal to help these people in later life," he said. "That is why we are rehabilitation experts."

Natal Notes

Mr. and Mrs. Walter Hovan and family of Penhold, Alta., accompanied by the former's parents, Mr. and Mrs. John Hovan, Sr., of Bellevue, were past weekend visitors with relatives in Natal.

Miss Rose Marie Kotek of Michel is holidaying with relatives in Calgary and Edmonton.

Mr. and Mrs. Julius Bartha of Fords, New Jersey, are visiting the latter's sister, Mrs. Anne Jarina, also her brother-in-law and sister, Mr. and Mrs. Frank Kozler of Natal.

Mark Twain Anti-Religious Essays Brought to Light

NEW YORK (AP)—A series of anti-religious essays written by Mark Twain in his later years will be made public for the first time next month.

The pieces, humorous in style but venomous in viewpoint, will be published by Harper and Row. The essays have been collected in a volume entitled Letters From the Earth.

The essays had been withheld by Mark Twain's 88-year-old daughter, Mrs. Clara Clemens Samossoud. She had felt that part of the material presented "a distorted view" of her father's ideas and attitudes.

Mrs. Samossoud, who is an invalid and lives in Mission Beach, Calif., was reported Thursday to have agreed recently to the publication on the grounds that "Mark Twain belonged to the world" and that public opinion has become more tolerant.

Another factor in the decision was said to be that Mrs. Samossoud was annoyed by charges in the Soviet Union — where Mark Twain is a literary favorite—that some of the humorist's ideas were being suppressed in the United States.

The essays to be published were written during a period of personal tragedy in the life of Mark Twain—Samuel Clemens in real life. He had lost his wife and a daughter and was deeply in debt. Twain—known around the world for Tom Sawyer, Huckleberry Finn and other characters he wrote about—died in 1910.

In the opening section of Letters From the Earth, Mark Twain, in the guise of Satan, writes reports to the Archangels Gabriel and Michael. He describes the inhabitants of the earth as long-suffering victims of their own ludicrous religious beliefs.

TO START RESEARCH

BONN (AP)—A government-supported society for space research was set up Thursday in West Germany's first move to catch up with other countries in the field.

Smallpox Victim Expected Leave Hospital Tuesday

TORONTO (CP) — James Orr, 14, who set off an international scare when it was found he had smallpox, may be released from hospital Tuesday, his father said Friday.

Rev. James Orr said the boy is "progressing satisfactorily and if he continues to do so it will all be over soon."

The boy contracted the disease in Brazil where his father was working as a missionary. He travelled with his family to Canada via New York.

When the disease was diagnosed here health authorities in Canada and the United States—armed with a supply of vaccine—began a frantic search for persons who came in contact with the boy.

Mr. Orr and the boy were quarantined here. His wife and two other children were quarantined at the family home in Three Hills, Alta.

Deer Park

Mr. and Mrs. R. D'Andrea and children of Trail were the recent guests of the former's parents, Mr. and Mrs. O. D'Andrea. Other guests included the former's brother and sister-in-law, Mr. and Mrs. Caesar D'Andrea and son, Richard, of Glenmerry.

Mr. and Mrs. J. Reimer and daughters Sharon and Wendy of Nakusp, were the guests of the Williamsons, en route to Renata, where they spent a few days.

News of the Day

RATES: 30c line, 40c line bold face type; larger type rates on request. Minimum two lines.

Canada Totems, Mounties, Trays, Cushions. **Hobby Shop.**

Haigh Tru Art Beauty Salon
576 Baker St. Ph. 352-3313

Diamonds, Watches, Gifts
Repairs, Engraving
TED ALLEN'S JEWELLERY

Drapery Clearance Sale
STERLING HOME FURNISHERS

Anyone having sewing at the late Miss M. Thompson, please contact Mrs. J. H. Henry 2264 - 8th Ave., Trail, B.C.

HOLE - IN - ONE
Coffee Shop 536 Stanley St.
Try Our Fresh Donuts and Meatpies — Phone 352-2552

GOLF DRIVING RANGE, TANGLEWOOD LODGE, PROCTER HIGHWAY. OPEN DAILY

Well stocked in all sizes of Back to School wear for girls and boys at
EBERLE'S 625 BAKER ST.

Fresh skim milk 15c qt. in proven sanitary container (glass) from K. V. CO-OP DAIRY. Ph. 352-7317

PHONE BRADLEY TRAVEL AGENCIES, 352-3212.
It costs you nothing extra
For Reservations, Tickets, Passport Applications.

BARGAINS! BARGAINS!
Clearance Sale of odd sash and windows. Chest of drawers, lawn furniture. Interior Homecraft Supplies, 526 Stanley St.

SAVINGS ON SCHOOL SUPPLIES
G.S.W. Lunch Kits -1.37
Thermoses 77c, Looseleaf refills 6 for 53c, Scribblers 4 for 23c, Geometry and pencil sets $1.29. Genuine leather ring binders $3.99
Mcleod's Ltd.

FUNERAL NOTICE

BOWKETT — Private funeral services for Mr. Frederick Bowkett of Crescent Valley, will be held at the Thompson Funeral Home, Tuesday at 2 p.m. Rev. Canon W. J. Silverwood will officiate and interment will take place in Nelson Memorial Park.

About the Town

Phone 352-3552

An intensive social round was enjoyed by Nelson and district relatives to mark the visit to Nelson of Mr. and Mrs. Art Jones of Sunnydale, California, and their sons, Phil and Jeff.

Mr. and Mrs. Jones were visiting their uncles and aunts, Mr. and Mrs. Charles Isakson, Mr. and Mrs. Ira Hendrickson, and Mr. and Mrs. G. R. Pickering. Mrs. Jones is the daughter of Mrs. Anna Hardeman of San Francisco. Birthday parties and anniversary celebrations were enjoyed during the visit. On their last evening here, Mr. and Mrs. Jones entertained at a buffet supper at the home of Mr. and Mrs. G. R. Pickering, followed by music and dancing. There were 22 guests. Among those from out of town were Mr. and Mrs. E. P. Kilberg, Maureen, Bud and Gary of Cranbrook; Mr. and Mrs. Wally Holm and sons, Peter, Bruce and Jon of Rossland; Mr. and Mrs. Don McCandlish of Vancouver, and Mr. and Mrs. Ed Isakson and daughter, Evelyn, of Kinnaird.

Mr. and Mrs. Jones will continue their holiday in Vancouver and will visit the World's Fair in Seattle.

* * *

Mrs. M. D. Chandler of North Burnaby has returned home after visiting her son-in-law and daughter, Mr. and Mrs. A. J. Hesse, 315 Victoria Street, for the past two months. Mr. and Mrs. Hesse have had as their recent guests also Mr. and Mrs. James Stewart, David and Debbie, of Lethbridge. Mr. Stewart is manager of the Exhibition in Lethbridge.

* * *

Mrs. Florence Couch, 204 Nelson Avenue, has returned from a two-month trip to England, where she visited her sister and other relatives in Cornwall and also visited London. Making the journey to the Old Country by ship, Mrs. Coach returned by jet plane through Toronto and Calgary.

Natal Notes

NATAL — Mr. and Mrs. Dan Teske and family of Edmonton recently visited the latter's parents, Mr. and Mrs. Joe Kotek of Michel.

Mr. and Mrs. Dan Gregoruk and family of White Rock, B.C., are visiting their parents, Mr. and Mrs. Tony Gregoruk, and Mr. and Mrs. Mike Krall of Natal.

Mr. and Mrs. Lino Berdisco and family of Sparwood are spending two weeks in Seattle visiting the latter's parents, Mr. and Mrs. John Cossandro, and will also visit relatives in Kelowna and Kamloops.

Mr. and Mrs. Al McRae and family returned to Kamloops after spending two weeks visiting the latter's sisters, Mrs. Clara Marchi, Mrs. Cecilia Androlick, Mrs. Amelia Tappay, Mrs. Sophie Krall and Mrs. Helen Androlick.

Engagement Announcement

Mr. and Mrs. John Roos of Salmo announce the engagement of their youngest daughter Anne Darlene to Mr. Gus Adams of Nelson. The wedding will take place at the Cathedral of Mary Immaculate at 1 p.m. on September 22nd.

Says Eskimos Only Ones to Govern Arctic

OTTAWA (CP) — French author Jean Cathelin says Yukon and Mackenzie would have governments composed mainly of Eskimos if they were to become Canadian provinces.

His conclusions are contained in an article published in the July-August edition of North, the bi-monthly review of the department of northern affairs and national resources.

"The Arctic is a promised land," he writes, "but it is only the self-determination of the Eskimo which will permit its exploitation for the good of mankind."

Cathelin says that the Eskimo now receives much from the white man. But on the other hand "he can, very rapidly, bring as much to the western man as has been given to him."

Cathelin spent a month in Canada to write a book on the Eskimo.

FASHION FIRST

Requires a Thoroughly Experienced Sales Lady Capable of Taking Charge. Window Dressing An Asset.

Reply in writing giving full details of previous experience to
FASHION FIRST
596 Baker St. Nelson, B.C.

STILL WATERS NURSING HOME

The Okanagan Valley's First 74 Bed Private Hospital
OPENS . . . OCTOBER 1, 1962

Skilled nursing care offered in a quiet homelike Christian atmosphere. Have your loved ones cared for and made comfortable in this beautiful new nursing home, modern in every way. Situated in the heart of B.C.'s interior, where the climate is always moderate, and especially recommended for arthritic and rheumatic conditions. Write for more information and reserve now.

STILL WATERS NURSING HOME
KELOWNA, B.C.

NOW—A Secretarial Course With a Difference:

Medical or General Secretaryship

Plus College-Credit Academic Courses*

For the Above-Average Secretary Seeking Knowledge for More Than a Routine Job

* THE ONLY COURSE OF ITS KIND IN B.C.

WRITE
The Registrar
Notre Dame University College
Nelson, British Columbia

Modern Living In A Modern Age

Better Your Living in 1962

KILLED BY LITTER

NEW YORK (AP) — Seeku the baby walrus is dead and aquarium officials say it's a case of murder by litterbugs. An examination of the walrus' stomach disclosed a nickel, two pennies, a piece of plastic spoon, cigarette wrappers, tin foil and ice cream sticks. Said Dr. Carleton Ray, associate curator: "They'll eat anything. They're just like vacuum cleaners."

Esso

OIL HEATING EQUIPMENT

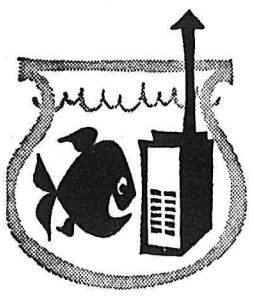

means warmth all over

ALWAYS LOOK TO IMPERIAL FOR THE BEST

KOOTENAY SHEET METAL

A. E. (Bert) LASHMAR Proprietor

281 Baker St. Nelson

Ph. 352-6113

New Siding Gives Home "Face Lift"

Improving an old home with new siding is an investment that can pay big dividends in appearance and protection. Proper planning and the selection of materials plus attention to detail will assure satisfaction with the completed job.

Here are some suggestions pertinent to this important home improvement job that can help home owners considering residing.

Use competent and experienced workmen. It will pay to deal with an established firm in your city.

Select a siding with one of the modern finishes for lasting low maintenance. For example, manufacturers of that old favorite, asbestos-cement siding, report that new plastic and baked-on enamel finishes produce a sidewall material that will last for years with virtually no maintenance cost to the homeowner.

Choose your colors carefully to harmonize with your roof and environment. Most modern siding is now available in a host of colors. A recent survey, for example, showed that asbestos-cement siding comes in more than a hundred shades and hues and that new manufacturing methods insure almost permanent colors without fading for this sidewall material.

Consider having the siding applied in a manner that will accentuate the horizontal shadow line. Ask your applicator about it.

If new gutters and down-spouts are to be installed, have them in place before the new siding is put on. This will prevent damage by storm water.

Ask your contractor to explain the several corner treatments possible and choose the one you think is best suited to your house.

Finkbines To Leave For Home Monday

STOCKHOLM (Reuters) — Mrs. Sherri Finkbine, 30-year-old "thalidomide mother" who underwent a legal abortion here Saturday, left hospital Friday.

She and her husband, Robert, were expected to leave Stockholm for their home in Phoenix, Ariz., Monday. Mrs. Finkbine said she was anxious to return to her four children.

Mrs. Finkbine came to Sweden after being refused legal sanction for an abortion in Arizona.

She feared her baby would be born deformed because she had taken the tranquillizer drug thalidomide, said to be the cause of thousands of deformed babies in Europe and North America.

After the abortion her husband said the foetus was deformed.

UNLIKELY LOSS

MIAMI, Fla. (AP)—A construction crane with a 60-foot boom is lost. "It sounds like a hard thing to do," said its owner, Michael Martin. He doubted if anyone would steal it for a construction job because it would be too easy to spot. His theory is that juveniles managed to jockey it into one of the many canals around Miami.

The Modern Home

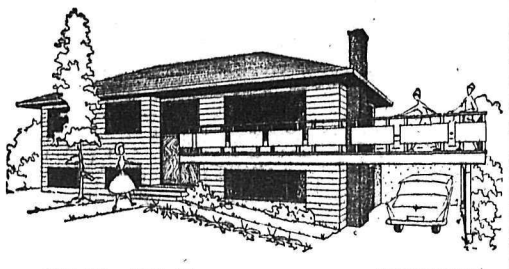

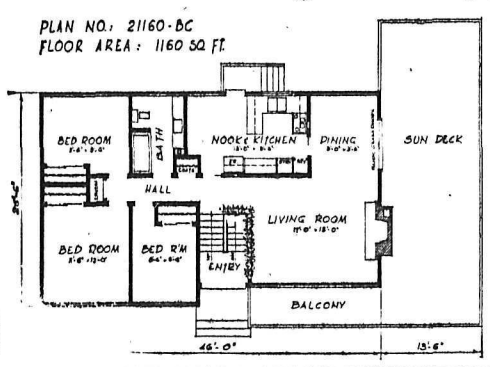

Traffic control to the rumpus room is a feature of this plan . . . the cathedral entry permits traffic to the rumpus room or lower level without going through the main living area. A planter wall at the top of an open stairwell adds beauty to the living room-outside wall fireplace permits a variety of furniture arranegments. Dining area features sliding panoramic doors to the sun deck over the carport. U shaped kitchen is planned for efficiency and an unusually large nook is provided for family dining.

All bedrooms feature large closets for storage of family clothing. Downstairs in the lower level, there is an L shaped rumpus room for family activities to save wear and tear on the living room furniture, with daylight windows for plenty of light and sunshine. This is a practical — yet handsome — family home — economical to build, easy to keep clean and smart.

Horizontal siding is shown as an exterior finish, or the house would look equally smart using stucco and siding. Floor area is 1160 square feet. House is designed for N.H.A. financing, and blueprints are available.

Write for free book (enclose 25c to cover mailing and handling) to the Building Centre (B.C.) Ltd., 116 E. Broadway, Vancouver 10.

Design No. 21160 (Copyright No. 117093).

Wide Variety of Flooring Materials Now Available

The home-owner who is considering the new flooring tiles for one or more rooms in his house, will find a bewilderng varety of types of material available.

Each type has its own special properties, and each was designed to meet specific needs. In order to pick the best type for a specific place and purpose, it is well to know all the different kinds and their principal features.

VINYL (tile or sheet) is tough and non-porous, and highly resistant to wear. It comes in clear colors and special effects. The more vinyl content, the higher the price.

VINYL ASBESTOS makes a good all-around, low-cost floor. It is available in a wide variety of colors and designs. It resists stains and wears well.

LINOLEUM (tile or sheet) subdivides as follows: (1) Inlaid linoleum, which is durable, long-wearing and easy to clean and (2) embossed linoleum, which has texture interest, often resembling masonry.

CORK TILE makes an unusually quiet flooring and affords cushiony comfort under foot. While natural cork will not take the abuse of kitchen traffic, water damage, etc., cork with vinyl or urethan surface is highly resistant to wear, stains and washing.

ASPHALT TILE is lowest in cost of the tile group and is especially popular for use in finished basements and recreation rooms. It is, however, susceptible to dents and stains. Some types, though, are grease-resistant, and polymer-resin asphalt is also longer-wearing than other asphalts.

RUBBER TILE makes a cushionay, comfortable flooring and is exceptionally quiet. It comes in clear colors. A point to consider is that it requires constant wax care to maintain appearance.

PRINTED FLOOR COVERINGS are available in a wide variety of patterns and colors. They are probably the most inexpensive of all floor coverings and need no installation, since they unroll like a rug. The vinyl-surfaced types will give the best wear.

TERRAZZO, FLAGSTONE, MARBLE, CERAMIC are good looking masonry materials and make hard, durable floors. "Sealing" makes terrazzo and flagstone easier to clean. The new marble and ceramic tiles need no special protection.

Most of the resilient floor tiles are made in more than one gauge (thickness). Naturally, the thinner gauges cost less and are usually adequate for most home installations. However, if there are slight irregularities in the old floor surface, these may show through. Also if exceptionally heavy traffic is expected, the heavier gauge materials should be used.

Browne Files Petition To Nullify Vote

ST. JOHN'S, Nfld. (CP)—Former Solicitor - General W. J. Browne today filed a petition in the Supreme Court of Newfoundland asking that the June 18 election of Liberal Richard Cashin in St. John's West be declared void.

Mr. Browne's petition was based on the service vote. He claimed votes of servicemen not eligible to cast ballots in St. John's West were counted.

by a $1,000 deposit as security for costs involved in the court action.

Mr. Cashin, who defeated Mr. Browne by 24 votes, has 15 days in which to file a reply.

The case is expected to be heard during fall session of the Supreme Court which opens Oct. 1.

ELECTRIC HEAT

Is the BEST Heat

See us for FREE ESTIMATES on G.E. Electric Heat. New city regulations now make electric heat the least expensive.

Nelson Electric Co. Ltd.

Ph. 352-5535

In Burnaby-Coquitlam Byelection

Liberal Says Conservative Suggested Joint Candidate

VANCOUVER (CP)—A Liberal party official says the Progressive Conservatives proposed that the two parties enter a joint candidate in Burnaby-Coquitlam in the hope of defeating New Democratic Party leader T. C. Douglas in a federal byelection.

Ron Field, president of the Liberal constituency association in the riding, said the proposal was immediately rejected by the Liberals.

Mr. Fielding said the offer was made by T. M. Lewis, president of the Conservative riding association. Mr. Lewis declined to comment.

Mr. Fielding, who made the disclosure Thursday night as the Liberals nominated Burnaby municipal Councillor Warren Clark, said the Conservative plan was to have the two parties to draw straws to determine whether a Liberal or a Conservative would run against Mr. Douglas. Then the two parties would support the single candidate.

"The Conservatives haven't a chance in this election," Mr. Fielding said. "They had everything to gain and nothing to lose if we went along. We decided to nominate our own candidate."

Mr. Clark was runner-up to successful NDP candidate Erhart Regier in the June 18 general election. Mr. Regier has submitted his resignation in order to give Mr. Douglas, defeated in Regina City in the general election, a second chance at a seat in Parliament.

Mr. Lewis, asked whether his party would support Mr. Clark in a byelection, said: "We might. You never can tell."

Mr. Regier polled 16,742 votes to Mr. Clark's 9,630 in the June 18 election. Progressive Conservative Candidate Maurice Dorfman had 5,051 and Dave King, Social Credit, 4,435.

Social Credit has chosen Coquitlam Councillor Rene Gamache to contest the byelection.

Extremists Hunted

Army Ex-Captain, Foreign Legion Officer Suspected

PARIS (Reuters)—Police today kept a watch on all French frontiers for anti-Gaullist extremists trying to flee the country after the attempted assassination of President de Gaulle Wednesday night.

The search was being concentrated on French army deserters or French civilians repatriated from Algeria who might have entered France under orders of the extremist Secret Army Organization for the bid to kill de Gaulle, intending to slip out immediately afterward.

Although the interior ministry said police had "several clues" to the identiyt of the would-be assassins, the search was expected to be long and difficult.

First indications where that the men involved in the plot were not known extremists, but police believe the attempt must have been organized by the Secret Army—the fanatical opponents of de Gaulle's Algerian policy.

IDENTIFY SUSPECTS

The men who directed the plot —without actually taking part in the attempt—were believed to be French Army ex-captain. Rene Sergent and Jean Curutchet, a former lieutenant in the Foreign Legion, who is reported head of the Secret Army Organization in France.

Photographs of the two were shown to employees at a garage in Joigney, central France, where a yellow panel truck used in the attempt was hired, but neither was recognized.

A man arrested in Carcassonne, southern France, Thursday, has been identified as Daniel Bruen, secretary to ex-general Paul Gardy, former head of the Secret Army in Oran, western Algeria.

He carried 200,000 francs ($40,000) in 500-franc bills, six false identity cards and a document signed by Gardy assigning him to a mission in France.

In the attempted assassination on the outskirts of Paris, men armed with sub-machine-guns stepped from two trucks as the presidential car drove by, and riddled it with bullets. De Gaulle was not harmed.

Trade Mission Member Forced To Stay Behind

TORONTO (CP)—A leather trade mission left Canada for Europe Friday without its labor representative, Fred Dowling.

Mr. Dowling, of the Packinghouse Workers Union (CLC), pulled out after Toronto Labor Council protested that George F. Cossar, an executive of the strikebound A. R. Clarke Tannery, was on the mission.

The Amalgamated Meat Cutters and Butcher Workmen's Union (CLC), which has been on strike against the tannery for two months, has threatened picketing by sympathetic European unions in every city the mission visits.

The mission plans to drum up trade in the United Kingdom, Ireland, Italy, France and Switzerland.

At one stage the trade department announced cancellation of the mission. Trade Minister Hees ordered it revived.

Diversity Keynote in CNE International Exhibits

By FORBES RHUDE
Canadian Press Business Editor

You name it and we've got it.

That might well be the slogan of the fascinating world of many countries now contained for a short while within the International and Governments buildings at the Canadian National Exhibition in Toronto.

Variety is the keyword and, unless you're very knowledgeable indeed, you'll probably be surprised at some of the items you see.

Among the things that may impress you are:

Israel's fashions in knitware. Yugoslavia's emphasis on industrial products. Poland's versatility—her first major appearance in Canada and the biggest of the foreign shows. Austria's air of luxury. Formosa's feel of the Orient.

Czechoslovakia, an old and well-known exhibitor, has her usual wide range. Japan is the year's sophisticate—content to project an image of Japan and showing hardly any products except a Datsun automobile. Sweden is any year's sophisticate, reflecting her highly-developed industry and science.

In the Commonwealth group Australia indeed shows wool, but with more hint of the cocktail hour than of sheep grazers. And the United Kingdom, concentrating on a few such things as china, leather goods and textiles, fairly drips hauteur, as if to say to everyone else: "Anything you can do we can do better."

The states of Florida, Georgia and Virginia spread out their tourist attractions, and mixed in with everything else are such pieces of Canadiana as the Toronto Stock Exchange and the Dominion Camping Association.

It is costing them all quite a bit to come here, but they appear satisfied with responses to date. The Poles estimate their Canadian costs at around $100,000. An Israeli manufacturer, who is showing plastic dollies, said it is costing him personally $3,000 "but it is worth every cent of it."

U.S. Shelves Plan For Arctic Harbour

WASHINGTON (AP) — The U.S. Atomic Energy Commission disclosed today it has shelved long-laid plans to blast out with nuclear explosives a new harbor above the Arctic Circle, in the vicinity of Cape Thomson in northwest Alaska.

The government has spent $3,900,000 on the preparations so far, but officials said this wasn't money down the drain. Much scientific data has been gathered, they said.

The AEC first announced in 1958 that it might excavate the harbor. One aim was to provide a suitable anchorage so Alaskan mineral deposits and fishing could be developed. Others included the gathering of information on "nuclear cratering" and the distribution of underground radioactivity.

The AEC said a review of plans showed that information expected to be gained from the project is now available or may be developed from other experiments.

Test Ban Treaty Talks to Resume

GENEVA (AP) — The three nuclear powers agreed Friday to resume negotiations Tuesday for a test ban treaty.

Arthur H. Dean of the United States stressed, however, that the gap between East and West on the nuclear test ban issue has not been narrowed in private talks with Vasily Kuznetsov, Soviet deputy foreign minister.

The 17 - nation disarmament conference's nuclear test ban subcommittee suspended its meetings two weeks ago befause of a deadlock over Soviet refusal to accept the principle of on-site inspections to police a ban on underground explosions.

Kuznetsov said Dean's attitude during the conversations "did not lead to any progress toward harmonizing the positions" of the two sides.

homes by DUECK

have come to the Kootenays!

See the DISPLAY HOME

At Columbia Ave., Opposite Oswald Motors, Castlegar, B.C.

TODAY

DUECK'S "RIVERSIDE" HOME

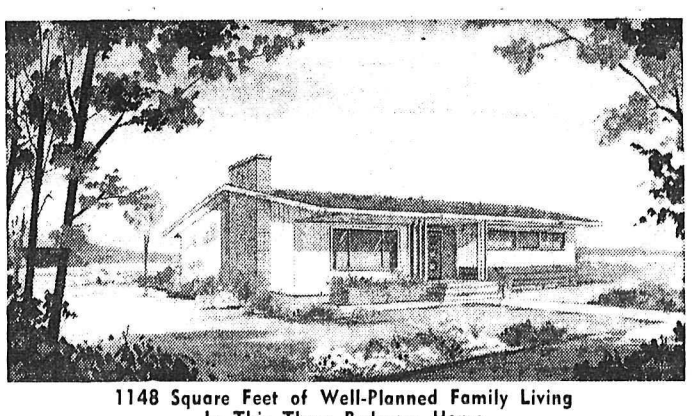

1148 Square Feet of Well-Planned Family Living In This Three Bedroom Home

ALL DUECK HOMES HAVE THE

- BEST IN DESIGNING
- MAXIMUM USE OF FLOOR AREA
- HIGHEST QUALITY BUILDING MATERIALS
- SIMPLIFIED SYSTEM OF PRE-ASSEMBLING

PAY ONLY 10% DOWN

On Complete Quality Home Materials Including: Electrical — Heating — Plumbing and Paint Packages for Over 34 Homes. Fully Winterized to Meet All Climate Conditions as Required.

District Representative Available by Appointment

CLIP and MAIL THIS COUPON FOR OUR 50 - PAGE PLAN BOOK OF FINE HOMES

DUECK homes LTD.

Division of DUECK BUILDING SUPPLIES
30273 Trans-Canada Highway
PO Box 40, Clearbrook, B.C. Ph. UL 4-1441
Located two miles west of Abbotsford on the TCH

DUECK HOMES LTD.
PO BOX 40,
Clearbrook, B.C.

Send me your new 1962 book of homes by Dueck ( )
Please have your representative call on me ( )

Name _____

Address _____

_____ Ph. _____

TROUBLE?

When in need of plumbing or heating replacement or repairs, or a gas fitting job . . .
For Prompt, Efficient Service

CALL US AT 352-2454

Kootenay Plumbing & Heating Company, Limited

351 Baker St. Nelson, B.C. Phone 352-2454

STORMPROOF!
LONG LASTING!
BEAUTIFUL!

ASPHALT SHINGLES

210 LB SQUARE BUTT SHINGLES

In a host of beautiful colors.

COLORTONE— GREEN, GREY, SLATE, BLUE

PEARL— BLUE, GREEN, RED, GREY, BROWN

- Crystal Black
- Bright Red
- Bright Green
- Jade and
- Calla White

BURNS Lumber Co. Limited

Your Building Supply Headquarters in NELSON and CRANBROOK

Nelson

Office: Ph. 352-6661 — Yard: Ph. 352-6525

Rough Riders Trample Eskimos 29 - 21

SONNY SIDE UP—Going into intensive training for his September 25th title bout, Sonny Liston, the heavyweight challenger, works out on the punching bag at his Aurora, Ill. camp. Liston meets the champ, Floyd Patterson, in Chicago

"Fill in" Leads Cats To Alouette Rout

MONTREAL (CP)—Frank Cosentino, a lanky young Canadian quarterback, filled in brilliantly for injured Bernie Faloney Friday night and steered Hamilton's high-riding Tiger-Cats to a 31-11 win over Montreal Alouettes before 22,393 Eastern Football Conference fans.

George Dixon's 39-yard run up the middle — he stumbled and nearly fell twice after bouncing off tacklers — gave Montreal a lone touchdown.

It was converted by Bobby Jack Oliver and the big defensive tackle also kicked a 22-yard field goal and netted a single on a field goal try that was errant.

In rolling to their third win in as many starts, Hamilton spotted Alouettes their entire 11-point scoring output before storming back, a pattern the Ticats established in both their previous wins.

So strong was Hamilton's defence in the second half, Als mustered only a meagre three first downs in the 30 minutes of play—and one of these was the result of a penalty call against Tiger-Cats.

He scored one touchdown on a three-yard swing over left tackle and hooked up with ex-Alouette Hal Patterson on a 95-yard passing play for another.

USED ALL THE WAY

Jim Trimble, Ticat coach, employed Cosentino all the way, apart from one play in the second quarter. He put in Joe Zuger then and the rookie from Arizona State missed on a pass attempt.

Bobby Kuntz burst 11 yards over right tackle for Hamilton's third touchdown and Zuger scored another with a 37-yard run after intercepting a pass thrown by Montreal's rookie quarterback Sandy Stephens from Minnesota.

All four touchdowns were converted by Don Sutherin and Sutherin also added a 33-yard field goal.

MODERNIZE
YOUR HOUSE
Install . . .
ELECTRIC
HEAT
Call
COLEMAN
ELECTRIC
Ltd.
502 Front St. Nelson, B.C.
PHONE 352-3175

JUNIOR
BASEBALL FINALS
ROSSLAND JR. CAPS.
VS
NELSON TEXANS
DOUBLEHEADER SUNDAY
Civic Centre Grounds — 1 p.m. and 5 p.m.
SILVER COLLECTION

LITTLE LEAGUE
★ DOUBLEHEADER ★
East Trail All-Stars
(B.C. Little League Champions)
Vs.
Nelson Little League All-Stars
TODAY AT 2:00 P.M. AND 6:00 P.M.
Come and See This Year's B.C. Champs in Action
SILVER COLLECTION

22-Point Attack in Last Half

EDMONTON (CP) — Canadian quarterback Russ Jackson came off the bench in the second half and guided Ottawa Rough Riders for 22 points and a comeback 29-21 victory over Edmonton Eskimos Friday night in a Canadian Football League interlocking game before 15,002 fans.

Jackson, 24, signal - caller from McMaster University playing his fourth year with Ottawa, took over in the third quarter after Rough Riders faltered during the first 30 minutes under the guidance of Ron Lancaster.

His pinpoint passing, sprinkled with several ground plays, moved Ottawa for two touchdowns by halfback Ernie White of Dayton, another by Canadian half Len Chandler and a single by fullback Jim Conroy. *Guard Moe Racine converted* all three touchdowns.

The outburst, added to a first - quarter touchdown pass from Lancaster to end Bob Simpson and another Racine convert, brought Ottawa out of 14-7 and 21-14 deficits for the victory.

COLLECTS 14 POINTS

End Tommy-Joe Coffey of West Texas State picked up 14 points for Edmonton on two field goals, a touchdown and two converts. Quarterback Jackie Parker also scored a touchdown and Vic Chapman added a first-quarter single.

Ottawa took a 7-4 lead in the first quarter, dropped behind 14-7 a the half and trailed 21-14 entering the final quarter.

Eskimos moved in front 1-0 four minutes into the game on a 47-yard single by Chapman. Seconds later, defensive end Pat Dye intercepted a Lancaster pass and Coffey hit on a 37-yard field goal two plays later to move Edmonton ahead 4-0.

INTERCEPTS PASS

Rough Riders scored their first touchdown late in the opening quarter after rookie halfback Bob Bisacre of Wyoming intercepted a pass from Parker at the Edmonton 24.

Fullbacks Mike Lashuk and Johnny Bright powered their way through the Rough Rider line in the dying stages of the first quarter and the early minutes of the second to move the ball to the Ottawa 1. Parker dove over for the touchdown and Coffey converted to make the score 11 - 7 for Edmonton.

Defensive end Bill Smith intercepted another pass from Lancaster two minutes later. Lashuk and Bright lugged the ball to the Ottawa 28 and when the drive stalled Coffey booted his second field goal to give Edmonton their 14-7 half - time margin.

It was all Jackson in the last half. He completed four straight passes and used fullback Dave Thelen and half Ron Stewart along the ground as Ottawa romped 106 yards in 14 plays for a touchdown late in *the third quarter. Racine converted.*

	Ott.	Edm.
First downs	21	18
Yards rushing	160	187
Yards passing	223	123
Passes made-tried	14-24	12-18
Passes intercepted by	3	1
Punts-Avg. yards	6-35-6	5-42-8
Fumbles-fumbles lost	0-0	2-1
Penalties, total yards	3-30	1-5

Baltimore Crushes Yanks, Giants, Angels Slash Leads

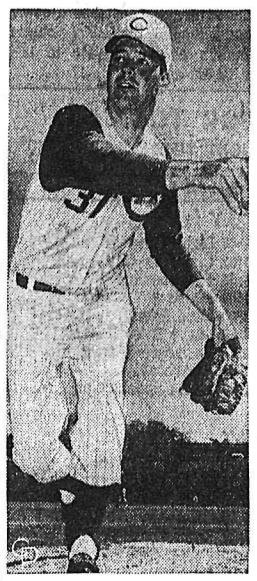

BOB PURKEY
. . . records his first 20-game win season.

By The Canadian Press

Baltimore Orioles crushed the league-leading New York Yankees 6-2 and 14-2 in a twi-night doubleheader Friday night with a rare display of power and fine pitching by Chuck Estrada and Jack Fisher.

Estrada stopped Yanks on five hits in the opener and struck out 10 as he won his first game since July 15 and increased his dismal record to 6-13.

A four-run rally in the second inning off loser Jim Bouton, featuring a two-run triple by Hobie Landrith, iced the victory early. A two-run homer by Clete Boyer scored the New York runs in the third inning.

Fisher hurled no-hit ball through the first four innings of the nightcap and wound up with a seven-hitter. One Yankee run was unearned, scoring in the fifth after an error by second baseman Mary Breeding.

SOX BLANK TRIBE

A home run by Frank Malzone was all Bill Monbouquette needed as he pitched Boston Red Sox to a 3-0 victory over Cleveland Indians.

The loss dropped the hapless Indians to eighth place in the American League standings, which they headed July 7, and hiked the Red Sox to seventh place.

Steve Boros, Rocky Colavito and Billy Bruton whacked home runs and accounted for 10 runs batted in as Detroit Tigers routed Washington Senators 11-1.

Boros, redeeming himself for four errors Thursday, quickly sent Tigers ahead with a bases-loaded homer in the first off loser Pete Burnside.

METS WHIP DODGERS

In the National New York Mets jumped on Los Angeles ace Don Drysdale and Ron Perranoski for three runs in the eighth inning, snapping a 3-3 tie, and handed stumbling Dodgers their ninth loss in their last 13 games, 6-3.

The loss was only the second in 16 games this season for Dodgers to the last-place Mets. It trimmed their National League lead to 2½ games over San Francisco and left Cincinnati only three back.

A four-run outburst in the third inning stood up the rest of the way for a 4-2 victory by Cincinnati's resurgent Reds over Houston Colts.

Bob Purkey, veteran of eight years in the majors, won his 20th game for the first season ever.

WHITEWASH PHILLIES

San Francisco's Billy O'Dell shut out Philadelphia Phillies 6-0 as Orlando Cepeda had a perfect night at the plate with two solo homers and three singles for four runs batted in.

Chicago Cubs socked Milwaukee with a 15-hit attack for a 7-2 win. Righthander Bob Buhl limited his former teammates to six hits.

The game between Pittsburgh Pirates and the Cardinals was called off at St. Louis after being delayed by rain for the second time.

The score was tied 6-6 when the game was cancelled in the Cardinals' half of the third inning.

At Minneapolis, Kansas City ripped Minnesota pitching forces for eight runs in the third inning as the Athletics defeated the Twins 12-1 with 15 hits.

Right-hander Ray Herbert had his string of scoreless innings broken at 31 at Los Angeles but scored his 14th victory as Chicago White Sox defeated Los Angeles Angels 7-1.

Floyd Robinson and Sherm Lollar each drove in two runs for Chicago, Robinson with his eighth homer of the season and Lollar with a pair of singles.

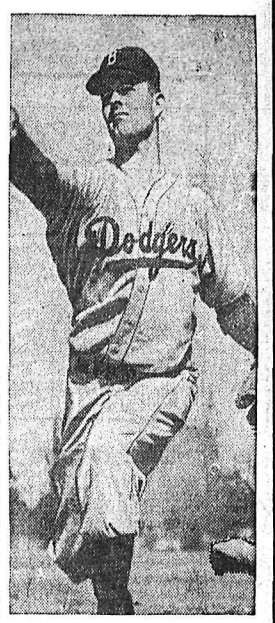

DON DRYSDALE
. . . thrown for loss by lowly Mets.

Wirkoski Succeeds

Argonauts Give Coach Agase Axe

TORONTO (CP) — Nobby Wirkowski has been named head coach of the Toronto Argonauts *for the balance of the 1962 Canadian Football League season,* succeeding Lou Agase, who was fired earlier Friday.

Managing-director Lew Hayman said Friday night he offered Wirkowski the head coach's job after considering the situaton most of Friday.

Wirkowski, 33-year-old native *of Chicago who now is a Canadian citizen,* has been assistant coach to Agase since December, 1959, when both were hired to the coaching staff.

Hayman and Wirkowski agreed that future contracts involvng Wirkowski as head coach would be negotiated anew at the end of the current season.

The elevation of Wirkowski followed by a few hours Agase's firing.

LED TO GREY CUP

Before coming to Argos as assistant coach, Wirkowski had played eight seasons in the CFL the first four with Argos. He quarterbacked the club to a Grey Cup championship in 1952, the last time Argos won the title.

In 1955 he was with Hamilton Tiger - Cats and in 1957 was traded to Calgary Stampeders of the Western Conference.

Argos got him back in a deal which sent Gerry Doucette, Clare Exelby and Morgan Clark to Calgary. Walter Radzick joined Argos along with Wirkowski.

Agase's firing came less than 24 hours after Argos suffered a humiliating 33-13 loss at the hands of Winnipeg Blue Bombers in Winnipeg. It was the third defeat in as many games this season for the Toronto club, the only team without a victory in the nine - team Canadian Football League.

Hayman said he had been considering a change in coaches for a couple of seasons, but each time Argos came up with a good game at the right time and he reconsidered.

Agase was summoned to Hayman's office Friday and after the meeting he left and went into seclusion. He was unavailable for comment throughout the day. Hayman told reporters later that Agase was visibly upset.

LEW HAYMAN
. . . wields axe.

Nelson Captures Golf Competition

Nelson Golf and Country Club revenged last year's loss to Spokane Esmeralda Golf Club last weekend, as they held the Spokane golfers to a tie on their own course to outpoint the Spokane club 107-80.

Nelson travelled to Spokane with a 30-point lead at the completion of the Nelson half of the competition.

Arnold Sherwood led the Nelson *golfers, capturing total low gross* honors in the two weekends of competition. Runner - up was Larry Williams, Spokane.

Nelson won the competition on the basis of the men's play, as the Spokane women dominated the women's competition.

Fyfe Fails to Place in Canada Track

WATERLOO, Ont. (CP) — Clubmates Bruce Kidd and Dave *Bailey of Toronto East York* Track Club starred Friday in two of the eight record-breaking performances at the Canadian age-class track and field championships here.

Kidd, 19, cut five seconds from his own Canadian native-record for the junior men's 1,500 metres, winning his section of the two-section, best time, event in 3.51.1.

Nelson's Terr Fyfe, a member of the British Columbia contingent, failed to place in the women's 80-metre event.

Miss Fyfe will compete in the women's broad jump today, while Trail's Bob Yard will compete in the men's pole vault.

A record held by Dianne Gerrace of Trail, a four foot, 11½ inch leap in the juvenle women's high jump was erased from the record books as Sandra Barr, St. Stephen, N.B., leaped five feet, three inches.

Baseball Standings

By The Associated Press

NATIONAL LEAGUE	W	L	Pct.	GBL
Los Angeles	83	46	.643	
San Francisco	80	48	.625	2½
Cincinnati	80	49	.620	3
Pittsburgh	74	53	.583	8
St. Louis	69	58	.543	13
Milwaukee	70	60	.538	13½
Philadelphia	62	70	.470	22½
Chicago	48	81	.372	35
Houston	45	83	.352	37½
New York	33	96	.256	50
AMERICAN LEAGUE				
New York	76	52	.594	
Los Angeles	72	57	.558	3½
Minnesota	72	59	.550	5½
Chicago	67	62	.519	9½
Detroit	64	63	.504	11½
Baltimore	63	64	.496	12½
Boston	61	68	.473	15½
Cleveland	60	68	.469	16
Kansas City	60	70	.462	17
Washington	48	80	.375	28

SOUTHERN TIP

Cape Horn at the southern tip of South America was so named after the vessel Horn in which William Schouten rounded the cape in 1616.

Play-for-Fun Softball

B-T-N rallied for two runs in the bottom of the seventh inning to edge Nelson Hotel 6-5 in a B division game at Queen Elizabeth Park Thursday.

The loss prevented the Hotelmen from climbing into striking distance for a possible first place tie with Queens. Nelsons and B-T-N each have one game remaining.

F. Kooznetsoff and Bill Woykin hurled a tight pitcher's duel, with Kooznetsoff being credited with the win.

Walt Cherenko led the winners knocking in the winning run ad hitting a fourth inning home run.

Nelson	010 804 0—5 7
BT-N	000 130 2—6 6

Division Standings

Queens	17	12	4	1	25
Nelson	16	10	5	1	21
B-T-N	16	9	7	0	18
Savoys	17	2	15	0	4

In B division semi-finals found robin play, Eagles came up with two runs in the seventh inning to break an 8-8 tie and edge Royals 10-8.

A. McKenzie hit a two - run double in the seventh to account for the winning runs. Pitching for Eagles was Sam Siminoff and for Royals Ken Blakeman.

Royals	500 120 0— 8 6
Eagles	013 004 2—10 8

Cemetery Ghosts., behind the seven-hit pitching of Paul Peters, trounced Larry's BA 12-6 in another B division semi-fnal game.

Hugh Hooker led the Spook batters with a home run, double and single, for four runs. Peters, I. Leslie and R. Kashluba added doubles.

Tad Dtrbyshire clouted a home run and doubled for the losers. Herb Miller also homered.

Ghosts	203 301 3—12 18
Larry's	200 003 1— 6 7

Inland Gas scored 14 runs in the first three frames to coast to a 27-12 victory over North Shore in a third round robin contest.

Thirteen of the IG's runs came on home run blasts, with J. Misuraca and Fred McClelland clouting two circuit drives for four runs each. J. Lusk hitting a three-run homer and B. Elasoff a two-run home run. Lusk also hit a threebagger. T. Cartledge added a two-run triple and doubled.

Laurie Tees led the North Shore batters with two home runs.

North Shore	021 103 5—12
Inland Gas	365 049 x—27

GRAND FORKS, SAVOYS MEET IN WISL OPENER

Nelson Savoys will play their opening match of the Western International Soccer season Sunday when they travel to Grand Forks to meet the 'Forks club.

In a second WISL game Spokane clashes with the Cranbrook Rovers at Cranbrook.

Savoys will leave Civic Centre grounds at 1 p.m. for the trip to Grand Forks.

Needles, Creston Tracksters Shatter Province Track Marks

VANCOUVER (CP) — A boy and girl from the Interior Friday broke meet records at the third annual Canadian Legion junior Olympics and won the grand aggregate awards.

Fifteen-year-old Marg Volansky from Needles ran the midget 100 in 11.6 in the heats and won the final in 11.8, with both times over the meet record of 11.9. She also won the midget girls' broad jump with 16 feet, 10 inches and finished third in the midget grls' high jump.

Denis Craft, 16, from Creston, ran the juvenile 100 yards in 10.2, clipping one-tenth of a second from the meet record. He also won the juvenile boys' 440 in 54.2 and was third in the 220 with 24.1.

Seven meet records were broken. Two others were equalled.

Doug McBride of the West Kootenay bested the midget boys' high jump record of 5 feet, 7 inches.

Other Kootenay athletes placing in events were: Tod Fisher, third in midget boys 880; Don Jones, second in midget boys 100; Sherry Smith, second in juvenile girls shot put; Mary McClure, third in juvenile girls high jump; all five from the East Kootenay.

Terry Milne, from the West Kootenay, finished first in the *juvenile girls high jump.*

Knudson, Thompson Share PGA Lead

TORONTO (CP) — George Knudson, 26 - year - old Toronto touring pro, ran into trouble at the 17th hole Friday and wound up in a tie at 138 with Alvie Thompson of Toronto after two rounds of the Canadian Professional Golfers' Association championships.

Stan Leonard, defendng champion from Vancouver, took 71 for a 140 total and was two strokes off the pace.

Three were in the 141 bracket. Little Johnny Henrick of Toronto shot a five-under-par 31 on the back nine to finish with 68.

Lyle Crawford of Vancouver had a 70 to go with Thursday's 71 and third man at 141 was Bruce Murray of Kitchener with rounds of 72 and 69.

Both Knudson and Thompson shot 69s Friday, matching the 69s they had Thursday when Peter Hildrop of Mount Hope, Ont., fired a five-under-par 61 over the Mississauga course.

DIFFERENT STORY

Friday Hildrop took a 75 and was left four strokes behind the joint leaders.

Right behind Knudson and Thompson were Johnston of Montreal and Al Balding of Toronto.

Johnston shot a fine 68, lowest score of Friday's round, and Balding took three from just off the 18th green and had to settle for 69.

Al Johnston said he thinks he will need a 65 today to win. He thought that with any luck around the greens he could have had a 64.

John Blunt of Toronto was alone at 143 with 70-73, and in the even-par bracket for the 36 holes were Jack Bisseger of Val Morin, Que., 70-74; Par Fletcher, Calgary, 73-71; Bill Thompson, Vancouver, 75-69; and Frank Whibley, Kitchener, also with 75-69.

Trail to Field B.C. Champion LL Team

British Columbia Little League champions, East Trail all-stars, will field all but three of its regulars when it meets a hand-picked *Nelson Little League all-star team* today in a doubleheader at Queen Elizabeth baseball park.

Trail manager Andy Belisky said Friday only three players would be missing from the twin-bill contests, beginning at 2 p.m. and 6 p.m.

Trail's possible lineup will be Tom Campion, on the mound; Paul Ferro, catching; Larry Lenarduzzi, first base; Jay Linguard, second base; Dan Bradford, at shortstop; Chris Buscini, third base, and Lorne Buna, Bob Wallace and Ron Marback, fielders. For bench strength coach Al McAuley has Gino LeRose and Gary DeBiasio.

With parent and player aid, the field was raked and dragged Friday for the contest and is expected to be in top condition. It is also hoped a public address system will be hooked up.

At the completion of the exhibition contests the teams will be taken to Lakeside Park for eats.

Football Standings

By THE CANADIAN PRESS

Eastern Conference	W	L	F	A	Pts.
Hamilton	3	0	88	50	6
Ottawa	2	1	74	67	4
Montreal	1	2	57	75	2
Toronto	0	3	51	90	0
Western Conference	W	L	F	A	Pts.
Winnipeg	2	1	94	60	4
B.C.	2	1	65	46	4
Edmonton	2	2	72	69	4
Sask.	2	2	48	70	4
Calgary	1	3	72	94	2

Texans, Caps Meet in Junior Ball Pair

Nelson Texans will attempt to take a one-game lead in the best-of-five West Kootenay junior baseball finals Sunday when they meet Rossland Junior Capilanos in a doubleheader at the Civic Centre grounds.

Rossland holds a one-game lead after edging Nelson 11-10 in the opener in Rossland last Sunday.

Game times Sunday are 1 p.m. and 5 p.m.

UBC ROWERS GIVEN GRANT

OTTAWA (CP) — A $10,000 federal grant to help send the University of British Columbia's rowing team to the first world rowing championships was announced Friday.

It will be paid out of the $5,000,000-a-year fund for fitness and amateur sport set up by Parliament last year. The fund is administered by the health department on the recommendations of a 30-member advisory council.

Two Race Drivers Killed

MARION, Ohio (AP)—Two race car drivers, one veteran of the Indianapolis 500 Memorial Day classic, were killed Thursday night in a seven-car crash at a race track here.

They were veteran racer Shorty Templeman and Jim Hemmings of North Vernon, Ind.

The accident happened in the second lap of the 15-lap feature of *the United States Auto Club* midget races. Track officials said Templeman lost control of his car on the second lap and went end-over-end several times. The other cars rammed into the wreckage and one landed on Hemmings, who was thrown from his racer.

Durocher Hospitalized With Penicillin Allergy

LEO DUROCHER
. . . hospitalized.

NEW YORK (AP) — Leo Durocher, Los Angeles Dodgers' coach and former manager of New York Giants and Brooklyn Dodgers, collapsed Friday night and was taken to hospital with a "violent case of penicillin allergy."

The 56-year-old Durocher was stricken while *sitting in front of* his locker before Friday night's game with New York Mets in the Polo Grounds.

"It was a penicillin anaphalatic shock," said Dr. Wade A. Hastings. "He had a bad reaction from a penicillin shot he took for an infection during the afternoon.'

Dr. Hastings administered two *anti-histamine shots to Durocher* to neutralize the shock and gave him oxygen.

All the while, Durocher remained conscious and tried to talk.

"I can't move my left arm," he complained. "It is paralyzed."

BE SURE . . .
TO ATTEND THE
HIGHLAND
GAMES
COMPETITION
Nelson Civic Centre Grounds
LABOR DAY — MONDAY, SEPT. 3

See the Labour Day Massed Band Parade on Baker Street, and attend the Lakeside Park Sunday Concert of the Massed Highland Bands.

Parade Time on Labour Day is 1:00 p.m.
The Sunday Band Concert Starts at 2:00 p.m.

LI'L ABNER

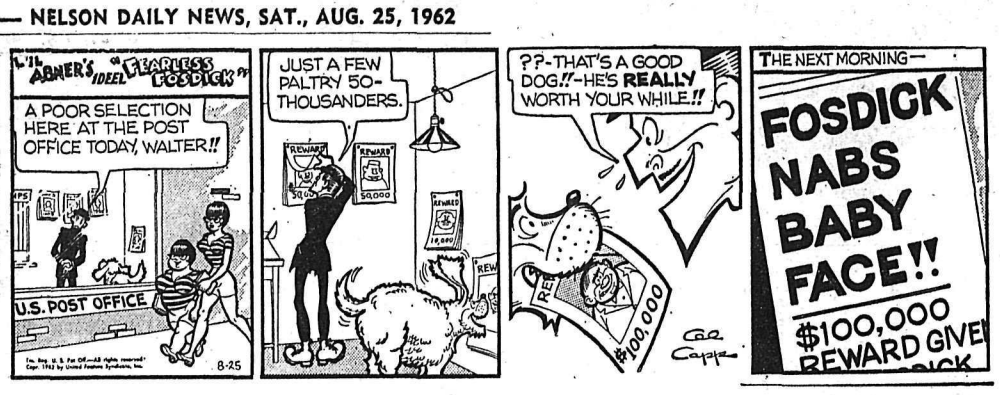

ALLEY OOP

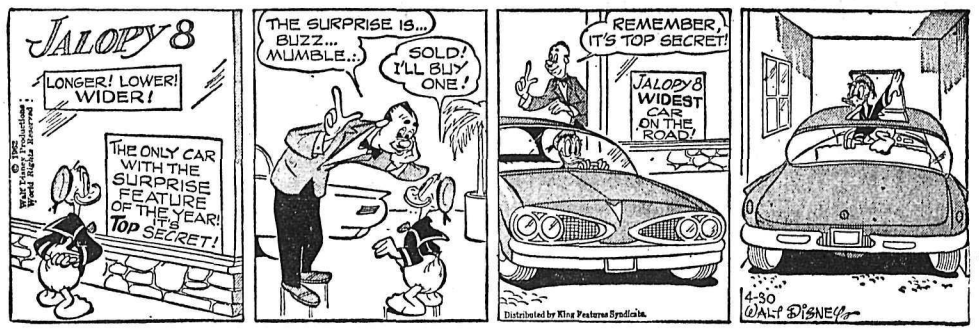

B. BRADFORD

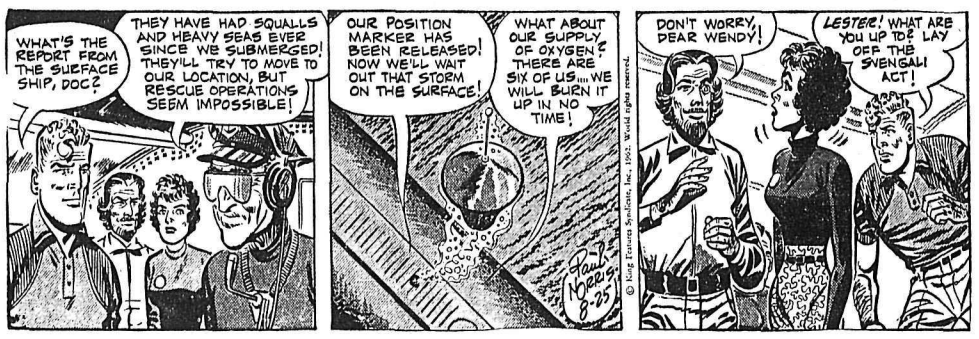

BLONDIE

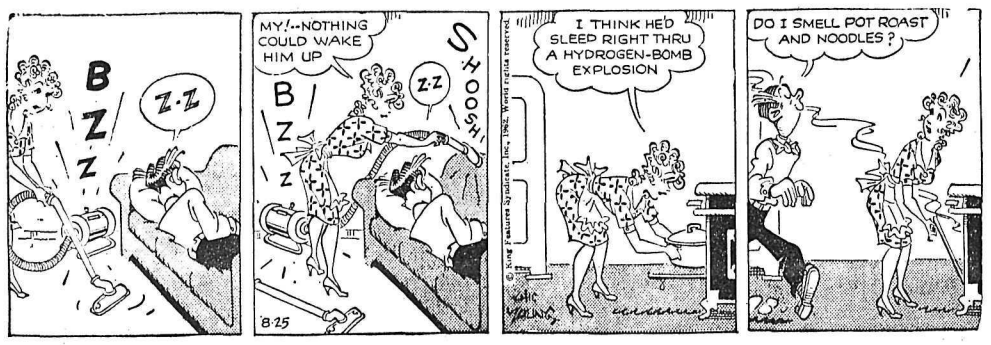

JULIET JONES

ARCHIE

BUZ SAWYER

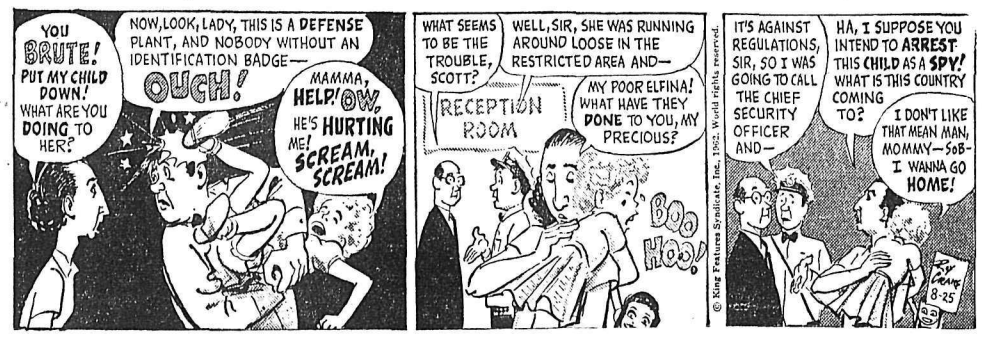

B. BAILEY

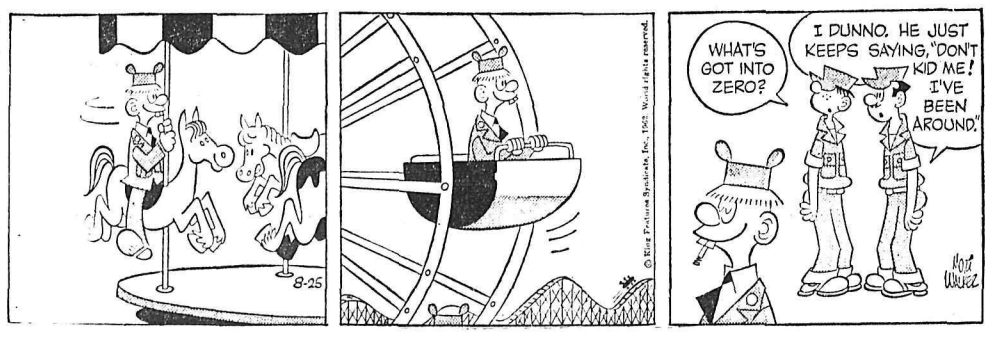

JIGGS

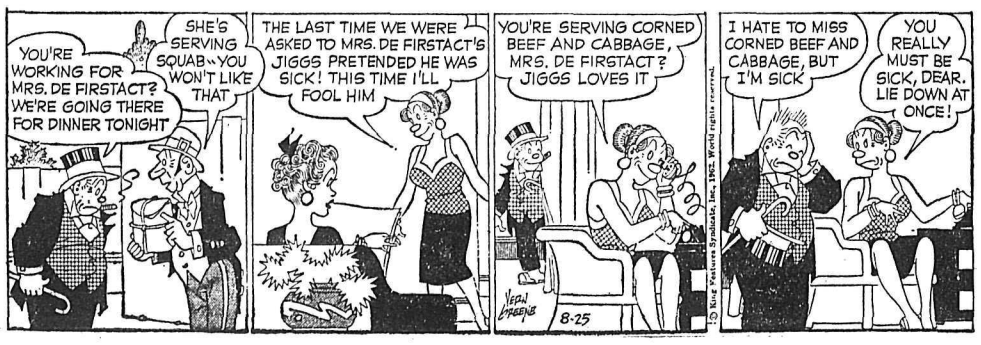

MARKET TRENDS

NEW YORK (AP)—Pre-weekend caution ruled the stock market Friday as volume fell off by nearly 2,000,000 shares and prices edged off irregularly.

The Dow Jones industrial average was off 2.26 at 613.74. The Associated Press average of 60 stocks closed unchanged at 226.4.

Caution was heightened by the fact the market made a strong recovery during the week which brought the averages back to the level existing just prior to the Black Monday plunge of May 28. Analysts believed the list to be in a vulnerable area with a heavy supply of stock likely to be offered for sale.

SEE BAD SIGN

Some experts also looked askance at the popularity of a number of lower-priced issues, regarding this as an unhealthy sign.

American Photocopy continued in its recent spate of demand, topping the list of volume leaders as it rose 1⅛ to 16½ on 85,500 shares.

Among motor stocks, Chrysler rose ⅜ and Ford ¾, while General Motors eased ⅛.

Drugs seemed little bothered by the news that the Senate had passed tighter legislation on prescription drugs. Merck was off ⅞ but Pfizer and Schering closed unchanged.

Other Canadian losers included Distillers Seagrams, off 1¼; Walker-Gooderham down ⅝; Granby Mining off ½; Aluminium Ltd., ⅜ lower. McIntyre Porcupine gained ⅜ and Dome Mines ¼.

American Stock Exchange prices were mixed on lower volume. Canadian Marconi and Jupiter Corp. were up ⅛ and Scurry Rainbow Oil closed ½ higher. Preston Mines and Brazilian Traction were ⅛ lower and Shawinigan fell ¼.

TORONTO (CP) — Speculatives held the spotlight on the stockmarket again Friday, although their pace slowed considerably from the hectic activity of the previous two sessions.

Newnorth Gold Mines remained the favorite, racing through almost 1,000,000 shares while dropping two cents to 80 cents. Nealon Mines, Pitch-Ore Uranium and Min-Ore Mines all traded heavily, but their price chnges were slight.

Meanwhile, industrials sagged. Distillers Seagrams dropped 1⅜ to 44, while losses of ½ went to Aluminium, Interprovincial Pipe Line and Walker-Gooderham.

Trans - Canada Pipeline dropped ⅝, as did Power Corporation, while Abitibi, Shawinigan, Dominion Foundries and Steel and Bell Telephone all declined in a ⅛ to ¼ range.

Banks regained slight strength as Montreal and Canadian Imperial Bank of Commerce both rose ½ and Royal ⅛.

Canadian Oil continued to trade heavily, rising ¼ to 38¼ —a 1962 high.

On index, industrials declined 1.56 at 558.21, golds .01 at 94.15, base metals .51 at 188.65 and western oils .13 at 107.28. Closing volume was 4,696,000 shares compared with yesterday's 7,504,000.

Among base metals, International Nickel slipped 1⅛, Falconbridge ¾ and Noranda ¼, while in the western oils list, Calgary and Edmonton and Hudson's Bay both dropped ⅛ and Pacific Petroleum and Home B each rose ⅛.

CALLS GENERAL BACK

ANKARA (Reuters) — The government has ordered the Turkish ambassador in Iraq, Gen. Seysettim Turagay, to return home because of Turkey's dispute with Iraq over recent border clashes, the foreign ministry announced Thursday. Both countries have made recent charges and counter - charges over an incident in which Turkish fighter planes were alleged to have shot at an Iraqi plane.

TELEVISION FOR TODAY

PACIFIC DAYLIGHT TIME

KREM-TV — Channel 2

SATURDAY

10:50 Sign On
10:55 Almanac
11:00 University Conversation
11:30 Arts Around The World
12:00 Bugs Bunny *
12:30 Matty with Beany and Cecil
1:00 Northwest Farm Summary
1:30 World Around Us
2:00 Western Movie
3:00 Saturday Matinee
4:45 Light Time
5:00 Cimarron City
6:00 Pin Busters
7:00 Fights *
8:00 Main Event
8:30 Leave It To Beaver *
9:00 Lawrence Welk *
10:00 Riverboat
11:00 Movie Spectacular

SUNDAY

11:05 Sign On
11:10 Almanac
11:15 Sacred Heart
11:30 The Answer
12:00 Herald of Truth
12:30 Church In The Home
1:00 Faith For Today
1:30 Editor's Choice *
2:00 Issues and Answers *
2:30 Alumni Fireside
3:00 Sunday Matinee
4:30 Matty with Beany and Cecil
5:00 Wide World of Sports *
6:30 Calvin and The Colonel
7:00 You Asked For It
7:30 Follow The Sun *
8:30 Hollywood Special * "Not As a Stranger"
10:30 Lawman *
11:00 Movie

KXLY-TV — Channel 4

SATURDAY

8:30 Bread Basket
9:00 Captain Kangaroo *
10:00 Alvin Show *
10:30 The Big Playback
10:45 Baseball Game of Week * (New York at Baltimore)
1:45 Dan Smoot
2:00 Wrestling
3:00 Ramar of the Jungle
3:30 Mighty Mouse Playhouse *
4:00 Roy Rogers *
4:30 Sky King *
5:00 Saturday Playhouse
6:00 Mr. Ed
6:30 Men Into Space
7:00 Miami Undercover
7:30 Perry Mason *
8:30 The Defenders *
9:30 Have Gun Will Travel *
10:00 Gunsmoke *
11:00 Big Four Movie

SUNDAY

9:00 Bread Basket
9:15 Sunday School of the Air
9:30 Oral Roberts
10:00 This Is the Life
10:30 The Big Playback
10:45 Baseball Game of Week * (New York at Baltimore)
1:45 Sports Album
2:00 Ivanhoe
2:30 Sunday Matinee
4:00 King of the Lanes
4:30 Bowling Stars
5:00 Royal Canadian Mounted Police
5:30 Amateur Hour *
6:00 20th Century *
6:30 Navy Log
7:00 Lassie *
7:30 Dennis the Menace *
8:00 Ed Sullivan *
9:00 GE Theatre *
9:30 Who In The World *
10:00 Candid Camera *
10:30 What's My Line *
11:00 Eric Sevareid CBS News *
11:15 Four Most Feature

KHQ-TV — Channel 6

SATURDAY

8:30 Pip the Piper (C) *
9:00 Shari Lewis (C) *
9:30 King Leonardo (C) *
10:00 Fury *
10:30 Make Room For Daddy *
11:00 Mr. Wizard *
11:30 NBC Major League Baseball * Pittsburgh at St. Louis
2:00 Q-Toons
2:30 Home Economics
3:00 Life of Riley
3:30 Sheriff of Cochise
4:00 Flight
4:30 People's Choice
5:00 Saturday Matinee: "Two in a Taxi"
6:00 Saturday News *
6:15 I. E. Farm Summary
6:30 National Velvet
7:00 Alfred Hitchcock
7:30 Wells Fargo (C) *
8:30 Tall Man *
9:00 Saturday Night at the Movies * "No Highway in the Sky"
11:00 Late Movie: "While the City Sleeps"

SUNDAY

10:00 Talk Back
10:30 Frontiers of Faith *
11:00 NBC Major League Baseball * Pittsburgh at St. Louis
1:30 Q-Toons
1:45 Davey and Goliath
2:00 Week's Best Movie: "Woman's Face"
4:00 Northwest Wrestling
5:00 Life of Riley
5:30 Patterns in Music (C) *
6:00 Meet the Press (C) *
6:30 This Is NBC News *
7:00 Bullwinkle (C) *
7:30 Walt Disney (C) * 'Wonderful World of Color'
8:30 Adventures of Sir Francis Drake *
9:00 Bonanza (C) *
10:00 Show of the Week *
11:00 Sunday News
11:15 Late Movie: "She's a Sweetheart"

CBC-TV — Nelson, Channel 9; Trail, Channel 11

RHC Courtesy of
ROBERTSON - HILLIARD - CATTELL REALTY CO. LTD.
456 Ward St. Nelson Phone 352-7252 for Information
"INSURANCE FOR EVERY PERSONAL AND BUSINESS NEED"

SATURDAY

11:00 Baseball Game
4:00 Playbill
5:00 On Safari
5:30 Bugs Bunny
6:30 A Song For You
6:45 Click
7:00 Some of Those Days
7:30 Sir Francis Drake
8:00 Dr. Kildare
9:00 Front Row Centre
10:30 Discovery
11:00 News

SUNDAY

2:00 C.A. Golf Championship
3:00 World Soccer
4:00 Country Calendar
4:30 20/20
5:00 American Musical Theatre
5:30 Reflections
6:00 Summer Magazine
7:00 CBC Newsmagazine
7:30 Hazel
8:00 Ed Sullivan Show
9:00 Bonanza
10:00 Royal Winnipeg Ballet
11:00 News

CJLH-TV — Channel 7, Lethbridge MOUNTAIN STANDARD TIME

SUNDAY

1:00 Concert
2:00 World of Sport: "Canadian Amateur Golf"
3:00 World of Sport: "Soccer"
4:00 Country Calendar
4:30 20/20
4:57 CBC Television News
5:00 American Musical Theatre
5:30 Reflections
6:00 Sports, Weather, News
6:30 Bachelor Father
7:00 News Magazine
7:30 Hazel
8:00 Ed Sullivan
9:00 Bonanza
10:00 Winnipeg Ballet
11:00 CBC News
11:15 BBC News

MONDAY

3:00 Test Pattern
3:30 Travelogue
4:00 Live and Learn
4:30 Vacation Time
5:30 Northwest Passage
6:00 Sports, Weather, News
6:30 Focus on Seven
7:00 Zane Grey Theatre
7:30 A Case for the Court
8:00 Yes, Yes Nanette
8:30 Singalong Jubilee
9:00 Room for One More
9:30 Temps Present
10:00 Concert
11:00 CBC News

(Programs subject to change by stations without notice.)

DAILY CROSSWORD

ACROSS
1. Waistcoat
5. "—— porridge"
10. Child of the Sun
11. Scrap book
12. Traffic signal
13. Stoops
15. Most exact
17. Sun god
18. Scottish county
19. Male cat
21. Dry, as wine
22. Female horse
23. Inquire
24. Theme
27. Scum on molten metal
29. Silkworm disease
30. Variety of cabbage
32. Healthy
33. Girl's nickname
34. Traveler's aid
37. Fullback: abbr.
38. Revolve
40. Bind up with bandage
44. Melody
45. Near: poetic
46. Unit of liquid measure
47. Lawns
48. Places

DOWN
1. A long view
2. A vestibule
3. Scrub
4. —— recorder
5. Locust bird
6. Annex
7. Sumerian deity
8. Aggregate
9. Queen Victoria's other title
14. Bags
16. Liberty shelves
20. Hodge-podge
21. —— Paulo, Brazil
22. Music note
24. Volcanic porous rocks
25. A Chippewa Indian
26. Stock Exchange floor
28. Music note
31. Boring tools
34. —— Antoinette
35. In an inclined position
36. Sounds, as bells
39. From —— to riches
41. Prescription term
42. Threefold: comb. form
43. Owned

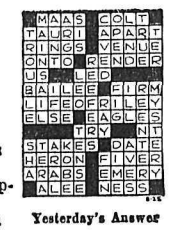

Yesterday's Answer

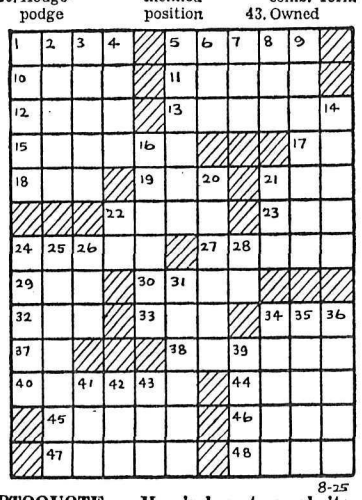

8-25

DAILY CRYPTOQUOTE — Here's how to work it:

A X Y D L B A A X R
is L O N G F E L L O W

One letter simply stands for another. In this sample A is used for the three L's, X for the two O's, etc. Single letters, apostrophies, the length and formation of the words are all hints. Each day the code letters are different.

A Cryptogram Quotation

KWRK DWVOW VI FUJURKUY KGG GHKUP SUOGXUI VPIVJVY RPY KUYVGCI.—SGVZURC

Yesterday's Cryptoquote: AFFECTED SIMPLICITY IS REFINED IMPOSTURE.—LA ROCHEFOUCAULD

(© 1962, King Features Syndicate, Inc.)

CLASSIFIED

BIRTHS

ANTUFAEFF — To Mr. and Mrs. William Antufaeff of Crescent Valley, at Kootenay Lake General Hospital, August 24, a son.

HELP WANTED

RETIRED, SEMI-RETIRED responsible person wishing to supplement their income. This is a highly respected position and requires a few hours' time per day. Applicants must have impeccable background, and be bondable. Box 312, Nelson Daily News.

SALES OPPORTUNITY. APPLICANTS for residential sales position will be interviewed at the Nelson office of Inland Natural Gas Co. Ltd., on Thursday, August 30th. Pension, insurance and medical plans provided.

HELP WANTED—FEMALE

WOMAN WHO CAN DRIVE . . . If you would enjoy working 3 or 4 hours a day calling regularly each month on a group of Studio Girl Cosmetic clients on a route to be established in and around Nelson, and are willing to make light deliveries, etc., write STUDIO GIRL COSMETICS, Dept. CDA-10, 840 Lafleur Ave., Montreal 32. Route will pay up to $5.00 per hour.

WANTED: HOUSEKEEPER TO live in and look after 13-year-old boy, also to keep eye on elderly lady. State age and wages expected. One child acceptable. Am home on weekends only. Alex Boolinoff, Box 64, Thrums, B.C.

WANTED—ELDERLY LADY TO baby-sit. Apply Box 307, Nelson Daily News.

TEACHERS WANTED

ONE GIRLS' PHYSICAL EDUCATION teacher for the L. V. Rogers High School, Nelson, B.C. J. S. Livingstone, Secretary-Treasurer, School District No. 7 (Nelson).

SITUATIONS WANTED

YOUR N. SHORE FIX-IT MAN. For repairs to your washing machine, vacuum cleaners, power mowers and toasters. — Reasonable rates. Ph. 352-3482.

PAT'S CLEANING SERVICE for all your cleaning jobs. Satisfaction guaranteed. Free estimates. Phone 352-7151.

CESPOOL, SEPTIC TANK cleaning. Reliable services. 24 hour call. Ph. 352-6440.

WANTED TO RENT

WOULD LIKE TO RENT FLOOR space 50'x100' with warehouse 20'x50' preferably with parking, with option to buy. Apply Box 298, Nelson Daily News.

UNFURN. SMALL HOUSE Between Nelson and Taghum. Steady renters. Apply Box 264, Nelson Daily News.

WANTED BY RESPONSIBLE person, 2 bdrm. house or apt. Ph. 352-2335 days, 352-6151 eves.

SMALL FURN. APT. APPLY Box 8998 Daily News.

FOR SALE MISCELLANEOUS

Premier Sand and Gravel Co.
PHONE 352-3828
CONCRETE SAND
CONCRETE GRAVEL
1-inch, 2-inch, 4-inch Crushed Rock
PEA GRAVEL FOR ROOFING
Above Materials Guaranteed Clean
¾" and 1¼" Crushed Road Gravel
PIT RUN FILL
FILL SAND

NEED FLOOR COVERINGS? See Simpsons-Sears. Low, low catalogue prices. Fast shipping service from Vancouver. Complete selections of samples at our store.

7 ACRE FARM, 120 BASS PIANO accordion; 1 h.p. electric motor; 1 Beaver bench saw. All as new. 2 bedroom suites. Carpenter and mechanics tools. Many other items. Box 527, Castlegar.

SIDES OF CHOICE GRAIN FED beef, cut and wrapped 49c lb. Sides of grain fed pork, 37c lb. Bacon and hams. Newdan Farms, Creston, Ph. EL 6-9901. Free weekly delivery.

GUARANTEED REPAIRS TO all Singer sewing machines. Competent adjustments to all other makes. Written estimate in advance. Singer Sewing Centre. Phone 352-3631.

COLEMAN FLOOR FURNACE. 30,000 BTUs. Very good shape. Only 5 yrs. old. Thermostatically controlled, and oil line. — Reasonable price. Ph. 352-2661.

GOOD USED ALL WHITE ENAMEL coal and wood range, one fair condition oil heater. Phone 352-5654 or see at 104 Chatham evening.

BEATTY WASHER IN GOOD running order. Also fully automatic Brother sewing machine with cabinet, will accept portable on trade. Phone 352-6953.

DRY WOOD IN STOVE lengths $19 per cord in two-cord lots; single cord $20. P. Iwanik, Procter, Phone 693.

33 SPOOLS THREAD $1.00 BUTtons, 1000 for $1.00. Assorted colors. Postpaid. Schaefer, Drummondville, Que.

EXTRA SPECIAL — TEENagers' and women's shoes on sale at $3.99. R. Andrew & Co.

COAL AND WOOD STOVE, CONvertible baby carriage, as new. Best offer. Ph. 352-7370.

1 — 105 GAL. OIL TANK WITH legs. Also 1 — 20 gal. porcelain hot water tank. Ph. 352-3632.

2 DOUBLE WINDOWS, INCLUDing casing and storms In excellent condition. Phone 352-2859.

GRADE "A" BEEF, 100 TO 200 lb. side 40c; 201 to 250 lb. side 37c. Phone 352-6866.

COAL AND WOOD FURNACE and electric hot water tank. 230 Chatham St.

STEEL COAL AND WOOD FURnace with pipes. Ph. Balfour 322.

LARGE UPRIGHT, DEEP freeze, $150. Ph. 352-7774 or -6822.

9 SPEED RACING BIKE, GOOD condition, $35; girls bike, $15. Phone 352-2854 after 6 p.m.

COMBINATION COAL, WOOD and electric stove. Ph. 352-2439.

OIL HOUSE HEATER. APPLY 706 Stanley St. or Ph. 352-6871.

GE WASHING MACHINE. GOOD condition. Phone 352-3068.

PORK FOR SALE, HALF OR whole. Phone 352-2355.

ELECTRIC STOVE AND MISC. garden tools. Ph. 352-2939.

BOATS AND ENGINES

BOAT HOUSE FOR SALE. $40 down, bal. terms. Norm's Sport Shop. Phone 352-2015.

ROOM AND BOARD

LOW COST BOARD AND ROOM for girl student willing to help with light household duties. Ph. 352-7151 between 10 a.m. and 4 p.m.

BOARD AND ROOM FOR 1 OR 2 young gentlemen. Ph. Mrs. Truscott, 352-5658.

ROOM AND BOARD AVAILable. Ph. 352-6352.

ROOM AND BOARD, 1018 STANley St. Ph. 352-5442.

LIVESTOCK, POULTRY AND FARM SUPPLIES

FOR SALE: 15 GRADE HOLstein cows with or without 250 gal. 7.P. bulk tank. Phone Andrews 7-7339 or write Eugene Long, Copeland, Idaho, U.S.A.

ONE PUREBRED HOLSTEIN bull calf, 35.00. Ph. 355-2268 or write Alvin Dow, Slocan City B.C.

LEGHORN LAYERS $1.35 EA. Phone 352-3808.

AUTOMOTIVE, BICYCLES MOTORCYCLES

BEACON BETTER BUYS

Down Payment

'61 Pontiac Hardtop	$1000
'61 Chevrolet	650
'61 Simca Sport Coupe	500
'60 Ford Sedan	600
'58 Pontiac Sedan	525
'57 Chevrolet Hardtop	475
'56 Buick Sedan	400
'56 Meteor Sedan	295
'56 Studebaker Hawk	295
'56 Ford Ranchwagon	375
'55 Ford Ranchwagon	295
'55 Chevrolet Sedan	250
'54 Chevrolet Sedan	200

Just a Few of the Many Units Now on Display

RECONDITIONED and READY TO GO

TWO LOTS — TWO LOCATIONS

701 Baker St. — NELSON
498 Columbia Ave. - CASTLEGAR

Call In or Phone for a DEMONSTRATION

QUALITY Guardian Maintenance SERVICE

BEACON MOTORS LTD.
G.M.C. Trucks
Pontiac, Buick, Vauxhall
24 HOUR WRECKER
Phone 352-6641

'55 METEOR SUNLINER CONvertible, V-8 auto. Phone Ken 352-2141.

'48 CHEV? WHAT OFFERS? Ph. 352-7339.

1960 VOLKSWAGEN, CUSTOM, 14,000 miles, radio. Ph. 352-2042.

1961 VOLKSWAGEN DELUXE. Phone 352-6259.

AUTOMOTIVE, BICYCLES MOTORCYCLES (Continued)

COTTONWOOD WRECKAGE wrecking '53 Consul, '52 Chev. pickup, '55 Ford pickup, '53 Zephyr, Plymouth, Fords, Chevs., Pontiacs, Morris Oxfords, ½ ton Fargo, 15" wheels for Ford, Chev. and Dodge. Good motors, 270 G.M.C., '57 Dodge V-8, '49-'53 Ford, '53 Zephyr, '52 Pontiac, '52 Chev. Phone 352-5815, Box 382, 24 Ymir Road.

NEW CAR GUARANTEE — 90 days or 4000 miles. New pep for your old car with an Allstate remanufactured engine. Guaranteed trade in allowance regardless of condition. No crate deposit needed. Fast shipping service from factory. Priced as low as $11.00 monthly. Simpsons-Sears Limited, 556 Baker St., Nelson, Phone 352-5531.

'51 BUICK SEDAN, RADIO, new brakes, very good condition. Also '52 Buick hardtop, leather upholstery, new tires and radio. Ph. 352-6111 or 352-3846.

MUST SELL 1960 RAMBLER station wagon, best offer accepted. Trades welcome. Would be very interested in pickup in good condition. Ph. 352-6953.

FOR SALE OR TRADE— 1950 Austin. Good running condition. Good rubber. Consider chain saw as trade. Box 8627, Daily News.

'52 OLDSMOBILE. GOOD RUNning order. Apply J. Gauthier, Kokanee Lodge, Cabin 4, between 6-7 p.m.

1962 FIBREGLASS BOAT WITH 45 horse Mercury motor and trailer. Also 1961 Hardtop Chrysler. Phone 352-6352.

1952 METEOR, 1961 TRIUMPH Herald Sedan. 1950 Chev. North Shore Service. Phone 352.2929.

'59 CHEV. IMPALA 4 DOOR hardtop. M. Koodrin, Thrums, B.C.

'56 METEOR 2 DOOR. $450. Apply Fred Demoskoff, Box 5, Thrums, B.C.

'57 VOLKS. DELUXE. NEW rubber and paint. $795. Apply RCMP, Nelson.

PERSONAL

VACANCY AT RAMSAY'S FOR two. Chronic bed cases, elderly gentlemen or couple. Excellent care. Phone 356-4429, Creston.

BUSINESS & PROFESSIONAL DIRECTORY

A handy alphabetical guide to goods and services available in Nelson.

Asphalt Paving

Nelson Asphalt Paving Ltd.
Phone 352-7621 — Nelson, B.C.

Automobile Dealers

BEACON MOTORS LTD.
Pontiac — Buick
Vauxhall — GMC
701 Baker St. Phone 352-6641
24 Hour Wrecker Service
Front End Aligning —
Automatic Service
Body and Paint Shop

BILLS' MOTOR-IN LTD.
(Studebaker-Lark)
213 Baker St. Phone 352-3231

RENAULT SALES & SERVICE
at Frank's Auto
Phone 352-6411 295 Baker St.

NORTH SHORE SERVICE
(Standard-Triumph)
Open 7 a.m.-11 p.m.
Across Lake Phone 352-2929

PARKVIEW MOTORS LTD.
(Rambler — Volkswagen)
323 Nelson Ave. Phone 352-5355

Austin - Morris - MGA - Wolseley
Cars and Parts Depot
STAR AUTO SERVICE LTD.
Ymir Rd. Ph. 352-7421 Nelson

Building Supplies

BEE BUILDING SUPPLY LTD.
Everything in waterproof plywood
301 Baker St. Phone 352-3135

BURNS LUMBER CO. LTD.
602 Baker St. Phone 352-6661

COLUMBIA TRADING CO.
901 Front St. Phone 352-5571

ZEEBEN LUMBER CO.
Ymir, B.C. Phone Salmo 357-9375

Cleaning Service

We Clean Offices, Stores, Houses
Free Estimates.
DUTCH CLEANING SERVICE
Phone 352-6323

Contractors

For a Quality Custom House
Phone 352-5915
MAPLE LEAF CONSTRUCTION

Engineers and Surveyors

BOYD C. AFFLECK
B.C.L.S., P. Eng.
218 Gore Street. Nelson
Phone 352-3341

ALEX CHEVELDAVE
B.C. Land Surveyor — 33 Pine St
Ph 365-5342 — Castlegar, B.C.

BAERG & CAMPBELL
373 Baker— Nelson —Ph. 352-7434
Box 653 — Creston — EL 6-4224
909 Baker—Cranbrook—JU 6-3622

Engineers and Surveyors

RAY G. JOHNSON
B.C. Land Surveyor and Engineer
369 Baker St. Nelson. Ph. 352-7117

Garages

SHELL SERVICENTRE
Phone 352-2014
Wheel Aligning and Balancing
301 Nelson Avenue — Nelson

Upper Fairview Motors Ltd.
Cor. 7th at Davies Ph. 352-2525

Insurance

Allstate Insurance Agent
Simpsons-Sears, Trail Ph. 364-1144
Nelson: Saturdays. Ph. 352-5531

Jewellers

CUTLER'S JEWELLERY
For fine watches and repairs
Phone 352-9012 511 Baker St.

Novelty Shops

SOUVENIRS! NOVELTIES!
The Cutest — HOBBY SHOP

Paint Contractors

F. H. DOYLE
Paint Contractor
Phone 352-7311 — Nelson

Printing

NELSON DAILY NEWS
Printers — Lithographers
Color Printing
Phone 352-3552

Radio & TV Service

VIDEO ELECTRONICS
405 Hall St. — Phone 352-3355

Saws Sharpened

Hipperson Hardware Co. Ltd.
395 Baker St. Nelson

Sporting Goods

Fred Whiteley's Sport Shop
488 Baker Street Phone 352-7741

Topsoil, Gravel

Larry's Topsoil, Sand and Gravel
9th and Davies. Ph 352-2355 days
or 352-7576 evenings.

TV and Appliances

Liberty Appliance Sales
324 Hall St. — Phone 352-2910

PROPERTY, HOUSES, FARMS, ETC., FOR SALE

1—The house on the hill, commanding a panoramic view of the city and the North Shore, this is the location of this new 2-3 bedroom home. Designed in contemporary split-level fashion featuring a kitchen with an island sink, fully modern, attached carport. Price **$15,500**
With $3800 down.

2—The home for the whole family. Situated on a fully landscaped and gardened level lot is this striking 1½-storey 3-bedroom home. Featuring full basement with a completed room, fireplace in large living room, large kitchen, aluminum awnings, automatic gas furnace, attached garage with paved driveway. See this one. All for **$11,900**
With $3000 down.

3—Need a comfortable 2-bedroom home all on one floor? Then inspect this home with birch hardwood floors throughout, large rooms, walk in closet, high basement, automatic gas furnace. Located on 1½ lots, this clean, soundly constructed home is selling with $3000 down for **$8750**
Call now for an appointment.

4—Retired couple need a small home plus an investment? — *Look no further, here are two* clean, comfortable and compact homes on one lot; live in one while you rent the other. Both selling for **$7000**
With $2500 down.
Call for details now.

5—Large home that is clean and convenient but needs repair. If you are handy, need a 3-4 bedroom home in an excellent location close to schools, on 2 corner lots with paved streets around, but do not wish to invest a great deal of money, *then look into this* home. Selling for **$4500**

6—North Shore lake frontage. — Approximately 7 acres level and privately located land, with 280 feet of lake frontage with some good beach; easy access from main highway. With terms, Selling for **$3800**

7—This is only a selection of some of our listings. Whatever your needs in either commercial, residential or country property, call now. Our listing may be what you need.

Salesman
KENNEDY FACCHINA

For the Best in Real Estate
William Kalyniuk Agencies
534 Josephine St.
Phone 352-2425 Nelson, B.C.

EXCELLENT OPPORTUNITY

Large well built 3-bedroom home, one block from Baker Street. Includes large living-room, diningroom and kitchen. This lovely home has a full basement with a new gas hot air furnace, a lovely porch and a balcony off the master bedroom. Adjoining the house is a street level carport. Reduced price **$6900**

TAGHUM

BEAUTIFUL 4-B.R. home situated on 7 acres, one full acre under cultivation, with many fruit trees and a large garden. This lovely home has a full basement, large living room, dining room and kitchen, and the extra feature of a steam bath. It has an automatic gas furnace and is complete with storm windows and doors. Extremely good buy at **$11,500**

MILL STREET

OLDER TYPE HOME—IDEAL for large family. This 5-bedroom home is very centrally located right next to schools and church, and only four blocks from Baker Street. It has a large kitchen and a large living room and dining room combined. It also has a full basement and hotwater heating. This is an extremely good buy at **$5500**

BUILDING LOTS

If you are looking for a building lot — please inquire today, we have several good lots available.

SELLING YOUR HOME?
List Now With

POULIN AGENCIES LTD.
Real Estate Agent
582 Ward St. Phone 352-7217

MOUNTAIN HIDEAWAY HOME and 2 log cabins, other buildings. 2000 ft. by 1 mile across—not rocky. 5 min. from town. Large cleared area and garden —phone, electricity and water from own beautiful creek. Suitable for lots, commercial purposes, plus timber and good gravel. Reasonable. Box 7618, Nelson Daily News.

PROPERTY, HOUSES, FARMS, ETC., FOR SALE (Continued)

FOR SALE — DWELLING AT 80 W. Victoria St., within C.P.R. station grounds at Nelson near the B.A. Oil Bulk Plant. This dwelling to be demolished and site left clean within one month after sale. Please address offers to Mr. G. Meldrum, Superintendent, C.P.R., Nelson.

A WONDERFUL BUY IN A very comfortable family home. Four bedrooms, 2 bathrooms, beautiful private back yard ablaze right now with many colorful flowers. Close to schools, churches and town. Ph. Harrison 352-6026.

TRY YOUR SMALL MONTHLY payments on city lot or a cash offer. Box 275, Nelson Daily News.

5 ACRES LAND, HOUSE, BUILdings. Elec., irrigation. John Voyken, Passmore, B.C.

REVENUE HOUSE, 200 BLK. Victoria St. Apply Box 8956 Daily News.

FAIRVIEW, NICE HOME FOR retired people. 708 Kokanee St.

LOT 60'x120', 200 VIEW ST. PH. 352-2470.

PUBLIC NOTICES

NOTICE TO
GENERAL CONTRACTORS

Stipulated Sum Contract Proposals are invited for the construction of one four class-room School with Activity Room at Blewett: One four class-room School with Activity Room at Rosemount: One class - room School at Willow Point. The Contract proposals will be received until 5:00 P.M. Daylight Saving Time on the 14th day of September, 1962 at the office of the Secretary-Treasurer, School District No. 7 (Nelson), 554 Stanley Street, Nelson, B.C.

General Contractors may bid on any one or all of the above Schools.

CERTIFIED CHEQUE OR SURETY BOND (which must accompany all tenders).

A certified cheque in the amount of 10% of the Contract Price, or a bid bond in the amount of 15% of the Contract Price, must accompany all tenders. A Surety Bond to bind the tenderer in the amount of 50% of the Contract Price must be provided within ten days of a contract being accepted. This Bond shall be approved by and acceptable to the Owner and made out to School District No. 7 (Nelson).

It is understood that all cheques from the unsuccessful bidders will be returned within seven (7) days of the awarding of the Contract, and the cheque from the successful firm will be returned on submission of a Bond taken out with an approved company for fifty percent (50%) of the Contract Price.

Drawings, Specifications, Tendering Forms and Instruction to Bidders will be issued to General Contractors only and may be obtained on or after 12:00 Noon, Daylight Saving Time on the 27th day of August, 1962 at the office of the Secretary-Treasurer, School District No. 7 (Nelson), 554 Stanley Street, Nelson, B.C.

DRAWINGS

A deposit of $20.00 (Dollars) is required for each individual *set of drawings and specifica*tions. Plan and Specifications should be returned by the unsuccessful bidders within thirty days after the tenders close on the project, and should be complete and in good condition.

ACCEPTANCE OF TENDERS

The Board of School Trustees, School District No. 7 (Nelson) at Nelson, B.C. need not necessarily accept the lowest or any tender and the Board of School Turstees reserve the right to reject any or all tenders without explanation. No tender will be considered having any qualifying clauses whatsoever.

J. S. Livingston,
Secretary-Treasurer,
School District No. 7
(Nelson).

MACHINERY

USED
Chain Saws
PRICED TO SELL
Guaranteed
A Real Good Choice
$35.00 and up
McCULLOCHS
HOMELITES
I.E.L.
Also Still a Few New Models
Model 142 — 18" — $155.00
Model 152 — 24" — $205.00

MAC'S
Welding & Equipment Co Ltd.
514 Railway St. Ph. 352-5301

MINING MACHINERY. 315 CFM compressors, mucking machines. All types of mining equipment fo rsale, rent or rental purchase. Phone Slocan 355-2241.

1960 INTERNATIONAL 300 UTIlity tractor equipped with backhoe and front end loader. A-1 condtion. Priced for quick sale. Phone 365-5938 Castlegar, Jesse Helfer.

1958 TD 14 EQUIPPED WITH winch, dozer, canopy, top condition. A. Maxinuk, New Denver, B.C.

(Continued Next Column)

MACHINERY

USED LOADERS
ALL MAKES
MODELS, SIZES

CALL FINNING'S AND GET FULL DETAILS TODAY!

John Deere 440, w/bucket, fork and clamp, dozer, winch, integral arch. Generally good shape. Fair Buy, fob Cranbrook. FT-6179. $7,200

Cat 933 Traxcavator, 1956, w/1 yd. bucket, op. guard. In very good *condition. Certified Buy, 60-day* warranty, fob Vernon. FT-6046. $8,950

Timber Toter, model 850, w/Ford engine. Engine rebuilt. In good working order. Fair Buy, fob Chilliwack. FT-6496. $5,500

Willock Timber Boss fork lift. Tires need recap. Balance of machine in good working order. Fair Buy, fob Chilliwack. FT-6497. $4,950

Eimco 105 overhead loader. In good condition throughout. See *this one. Fair Buy, fob Vancou*ver. FT-6428. $4,200

John Deere 440, 1959, w/hyd. loader. Undercarriage needs some repairs. Balance fair to good. Fair Buy, fob Chilliwack. FT-6135. $3,950

Your Caterpillar Dealer
FINNING TRACTOR
"Where Used Equipment Is a Business — NOT a Sideline
Nelson — Phone 352-6622

USED JAMMERS, GRADERS, *cats, trucks. Stored in Nelson.* Vancouver Equipment Corp. Phone Scotty at 352-6488.

$1000 DOWN. TD-18 CAT, CARCO winch and hydraulic angle dozer newly overhauled. Full price $5500., Slocan 355-2241.

20-LB. MINE RAIL AND 2-INCH black pipe for sale. Phone Slocan 355-2241.

RENTALS

ATTENTION SCHOOLTEACHERS: Ground floor suite, furnished. Adults only. Two extra large rooms, kitchenette, private bath, private verandah. Use of auto; laundry. $70 includes everything. J. B. Brown, 352-3581 or eves. 352-2356.

4 BDRM. HOUSE, 3 UP, 1 DOWN elec. stove, gas furnace, elec. h. water, full basement, 2 lots, 1 in lawn, 1 in garden, 2 cherry, 2 apple, 1 plum, 1 walnut tree. 60 month. Ph. 352-7361 after 5:30 p.m.

AIR CONDITIONED
LOW RATES
HOUSEKEEPING AND SLEEPing room, weekly, monthly rates. Dishes, linen supplied, parking. Allen Hotel, 171 Baker

SMALL 1 BDRM. HOUSE N. Shore, 2½ miles from bridge. Wired for range, winterized. Rent $40 per month. Adults only. Phone 352-7717.

2 RM. STE. GROUND FLOOR. *Newly renovated. Gas, light* and water supplied. Apply 140 Baker Street.

LARGE HOME NEAR S. NELson schools. $75 month. Available Sept. 15th. Ph. 352-5401.

RENTALS

4 R.M. COTTAGE WITH HOT and cold water and electricity $40.00 per mo. Mayflower Service, Slocan Park, B.C.

2 BEDROOM SUITE 1 BLOCK from Baker. Separate basement, large yard, parking. Ph. 352-3852.

HEATED AND FURNISHED 3 *room suite close to schools.* Phone 352-5298 eves.

3 B.R. HOUSE, NO YARD, 220 wiring, gas heat. Reasonable rent. Ph. 352-6554.

UNFURNISHED ONE BDRM. suite. Bevanne Apts. Phone 352-6538.

2 BEDROOM HOME, AVAILable Sept 1st, near hospital and elementary school. Ph. 352-3610.

6 RM. APT. PERMANENT. ADults only. Box 8615, Nelson Daily News.

SMALL N.S. COTTAGE. PERmanent. Adults only. Box 8912, Daily News.

TWO-BEDROOM APT. HEAT, fridge, stove. Adults. Ph. 352-2592 after 6 p.m.

SMALL APARTMENT. 810 VICtoria St. Ph. 352-2902.

RENTALS (Continued)

4 RM. APT. HEATED, -60 PER mo. Call after 5 at 120 Vernon Street.

DUPLEX, 3 RMS. AND BATH, large basement, electric range, heated. Ph. 352-7491.

2 BEDROOM HEATED, FURN. or unfurn. duplex, central. Ph. 352-3808.

2 BDRM. SUITE PARTLY FURnished. Inland Gas range, bed. Ph. 352-6985 411 Silica St.

2 BDRM. STE. UNFURN. EXcept for gas heater. Suitable for couple. Ph. 352-6148.

2-ROOM FURNISHED SUITE — 614 Victoria St., or ph. 352-2696.

CENTRAL APARTMENT. 4 rooms. Adults. Ph. 352-6024.

SLEEPING ROOMS. — PHONE 352-2630.

2 BEDROOM HOUSE. GAS FURnace. 404 Silica.

REMODELLED 3 ROOMS AND bath. Gas stove. Ph. 352-5198.

2 RM. STE. ALSO HSKPG. RM. *Apply 140 Baker or Ph. 352-3384.*

HOUSEKEEPING ROOMS FOR rent. 705 Victoria St., alley.

RENTALS

2 BEDROOM HOUSE. PHONE 352-2355 or 352-5471.

SMALL CABIN FOR RENT. PH. 352-6340.

SUITE FOR RENT. PHONE 352-7195.

NEW SELF - CONTAINED UNfurn. suite. Phone 352-6307.

HOUSEKEEPING ROOM. PRIvate entrance .Ph. 352-2796.

2 BEDROOM HOUSE, ADULTS. 316 Cedar St., Nelson.

1 BEDROOM HOUSE. PHONE 352-6366.

TRAILERS

RALYN MOBILE HOME SALES Rollohome and Safeway Dealers. New and used. Trades and terms. We specialize in parts. Trail, B.C.

FULLY EQUIPPED 15-FT. house trailer. Sleeps 5. For rent by week or month. Telephone days, 352-5130; nights, 352-6224.

MUST SELL 45X10 DREAMhome trailer. Excellent condition. Cedar Crest Trailer Court, Castlegar.

45 x 8 ROLLERHOME TRAILER *Apply to K. Gohlke, Riondel.*

SEWING MACHINES

BEFORE YOU BUY A SEWING machine see the new Kenmore *Push-Button Twin-Needle Auto*matic Zig-Zag at Simpsons-Sears. Only $99.88. Backed by our famous 20 year guarantee.

WANTED MISCELLANEOUS

WNTD. HOUSE TRAILER, trade city lots up, *down or* even. Box 274, Nelson Daily News.

USED FURNITURE AND ANTIques. Home Furniture Exchange. Ph. 352-6531, 413 Hall

CLEAN COTTON RAGS NOT less than 18" sq. 10c a lb. Nelson Daily News.

SMALL TRUNK IN GOOD shape. Phone 352-6875.

OLD AND NEW GUNS. NORM'S Sport Shop. Phone 352-2015.

PETS, CANARIES, BEES

K 9 REG. BOARDING KENnels. Fruitvale Highway. G. A Crawford prop. Ph. 367-2483.

CHIHUAHUA PUPS, APPLY to Bird's Kennels, Blueberry Creek.

OPPORTUNITIES BUSINESS

GOOD OPPORTUNITY FOR younger man to be his own boss. Low overhead. Start immediately. Apply Box 7705, Nelson News.

BUYS BONDS

UNITED NATIONS (AP) — Greece turned over a cheque for $10,000 Thursday and became the 19th country to purchase UN bonds. It brought payments to $27,750,000.

PARKVIEW MOTORS LTD.

VOLKSWAGEN -- Dealers -- RAMBLER

323 Nelson Ave.
Corner Kootenay and Victoria Streets
Behind Bank of Montreal
PHONE 352-5355

★

DRIVE A BETTER BARGAIN

1958 OLDSMOBILE SEDAN, "Powered up"	1995.00
1960 RAMBLER CLASSIC SIX	1995.00
1959 VAUXHALL CRESTA SIX, new motor	1495.00
1958 FORD 4-DOOR STATION WAGON	1595.00
1958 METEOR 2-DOOR	1595.00
1957 VOLKSWAGEN DeLUXE, Radio	895.00
1956 METEOR 4-DOOR SEDAN	795.00
1956 PLYMOUTH 2-DOOR SEDAN, One Owner	850.00
1956 PLYMOUTH STATION WAGON, "Automatic"	695.00
1955 CHEVROLET PICKUP, "Premium Quality"	895.00
1955 CHEVROLET SEDAN, V-8 Standard	895.00
1954 CHEVROLET SEDAN	395.00
1953 HUDSON "JET"	245.00
1953 PLYMOUTH SEDAN	125.00
1951 PLYMOUTH SEDAN	125.00
1951 CHEVROLET SEDAN DELIVERY	125.00
1950 CHEVROLET SEDAN	150.00
1950 PONTIAC SEDAN	125.00
1954 DODGE ½-TON PICKUP	295.00
1954 FORD V-8 PICKUP	525.00

NO INCREASE YET On These Units

1962 VOLKSWAGEN WINDOW VAN	2550.00
1962 VOLKSWAGEN DOUBLE CAB PICKUP	2790.00
1962 VOLKSWAGEN MIDGET BUS	2990.00
1962 VOLKSWAGEN DELUXE from	2045.00
4 Only RAMBLER SEDANS from	2764.00 to 3685.00

Mel Buerge Motors Ltd.

608 Vernon Street — Nelson, B.C.
Phones 352-7202 or 352-7511

★ NOW IN STOCK ★

1962 GALAXIE SEDAN, V-8 Std. transmission
1962 GALAXIE SEDAN, 6 Cyl. std. transmission
1962 FAIRLANE "500', V-8 auto. transmission
1962 FAIRLANE "500' 6 Cyl. std. transmission
1962 FALCON FUTURA, 6 Cyl auto transmission
1962 FALCON SEDAN, 6 Cyl. Std. Transmission
1962 CONSUL "315" SEDAN, 4 Cyl. 4 Speed Trans.
1962 ANGLIA 105E, Tudor, 4 Cyl., 4 Speed Trans

★ A-1 USED CARS ★

1962 FORD F-100 ½ TON, 6 Cyl. Std. Transmission
1962 ECONOLINE PANEL, 6 Cyl, Std. Transmission

★ TRUCKS ★

	OLDER MODELS	
1961 Pontiac Tudor	'55 Ford Panel	1956 Ford Sedan
1959 Pontiac Tudar	'53 Dodge Sedan	1956 Ford Tudor
1958 Volkswagen	'50 Dodge Sedan	1956 Austin Sedan
1957 Buick Sedan	'51 Stude Sedan	1955 Plymouth H. Top
1957 Ford Tudor	'51 Austin Sedan	1959 Chev Biscayne
1956 Olds Hard Top	'46 Dodge Coupe	1956 Vanguard Sedan
1955 Chev Sedan		1952 Pontiac Sedan

DEAL NOW and SAVE $ $ $

Mel Buerge Motors Ltd.

608 Vernon Street — Nelson, B.C.

C. W. APPLEYARD & CO. LTD.

Established 1912
REALTORS and INSURANCE AGENTS
421 Baker Street P.O. Box 26 Phone 352-3944

1—WE HAVE 3 HOMES in the $5500 bracket and it is possible $1000 down might handle any of these. Come in and talk it over.

2—A VERY LOVELY HOME 3½ miles from Nelson on North Shore, at $18,500. — This is one of the nicest homes we have had listed for months. Good terms.

3—A WELL-BUILT 4-BEDROOM HOME, very close in. Gas furnace; garage in basement. Good siding, good roof, A1 foundation. $6900. Exceptionally easy terms.

4—NORTH SHORE, 15-Mile. Neat cottage, fully modern, on 1 1/3 acres. Good water supply. 2 bedrooms, full bathroom, gas automatic furnace. New garage, easy access. ¼ mile from store. **$8250**
$2500 cash and $50.00 plus 6% interest monthly.

5—REVENUE HOME. In a secluded location six blocks from Baker Street. Gas furnace, A-1 wiring. — $8900 — $2000 down might handle — balance monthly. Your own suite and a potential revenue of another $80.00 or $100.00 a month.

6—Several North Shore BUILDING SITES and BEACH frontages. — From $2000 up.

7—FAIRVIEW. Ideal family home in preferred location; convenient to schools, shopping districts and churches. Well-developed grounds, 75'x130', with wrought-iron fencing. This charming home has double plumbing and four bedrooms. With terms. **$23,500**

8—ATTRACTIVE HOME and SERVICE STATION — On the West Arm of Kootenay Lake 6 miles from Nelson, 250 feet highway frontage, approximately one acre. Lots of ground for cabins and trailers space, etc. Price includes pumps and some equipment. **$14,000**
$1000 cash and $85.00 a month might handle.

9—$9500 CLASS. 2-bedroom home; oak floors, gas furnace, 220 wiring. Fully insulated. — And can be purchased with a down payment of $1500.

10—2-BEDROOM COTTAGE. Cut-stone foundation. Lovely garden 50'x120'. — *A good down payment would* reduce the purchase price considerably. **$5750**
Very Easy Terms.

11—Very beautiful home, particularly well built. Oak floors, Philippine Mahogany trim. Fine Living Room 14'x24' wall-to-wall carpeting. Dining Room 14'x14'; 4 attractive bedrooms, beautiful kitchen. Landscaped grounds, flowers and lawns. Double garage in basement. Price $26,000. LET US SHOW YOU THIS AND DISCUSS TERMS. A home in the $9000 price range, might be accepted in part payment.

12—BEAUTIFUL HOME. Landscaped grounds. Large living room, dining room, kitchen and one bedroom, bath and utility room down, 3 bedrooms and bath upstairs. Basement has garage (on street level) and one finished room. This is a very lovely home in the $20,000.00 bracket. — Let us take you over it and discuss price and terms.

13—BUSINESS OPPORTUNITY — Thriving Chimney Cleaning Business for sale. All necessary equipment and service truck included. Price **$3300**
With $1000 cash.

14—COUNTRY HOME. Small 2-bedroom home overlooking the *Kootenay River and Taghum Bridge.* Good sized living room and kitchen with extra room unfinished; full basement and furnace. 20 acres — partly cleared. Excellent terms. Price **$5000**

2 REASONS WHY ---

It will pay you to list your property with us:

1. Baker Street window to advertise your property.
2. *Money available to purchasers by way of Mortgage* to help you get a larger down payment.

Agents for All Types of INSURANCE
FIRE -- AUTO -- LIABILITY
and MODERN PACKAGE POLICIES
PHONE 352-3944

'WILLYS Jeep' dealer®

Ask for a Test Drive

WILLYS PICKUP
1952 4-Wheel Drive, 4-Cylinder
1962 WILLYS 6-CYLINDER
With New Tornado OHC Engine

KLINE'S MOTORS

Just Out of City Limits South, Highway 3A--6
Phone 352-7238 Nelson, B. C.

"School Opening"
Is not only an academic thing, it is the time when you should start thinking again of
VITAMINS and MINERALS
For Your Family
Replenish that supply for the next few months.
MANN DRUGS LTD.

Stock Quotations

The Daily News does not hold itself responsible in the event of an error in the following lists.

TORONTO STOCKS

(Closing Prices)

MINES	
Acadia Uranium	.06½
Advocate	5.85
Agnico	.72
Anacon Lead	.32
Aumacho	.07½
Barnat	1.17
Base Metals	.06
Bibis Yukon	.07
Brunswick	3.10
Buffalo Ank	1.57
Campbell C	4.10
Cassiar	11.25
Coch Will	4.65
Chimo	.46
Coin Lake	.25
Cons Denison	10.75
Cons. Discovery	1.18
C G Arrow	.51
Cons Halliwell	.35
Cons Mining & Smelting	20.12½
Con Sanorm	.06½
Conwest	4.20
Copper Corp	.17
Craig	19.00
D'Aragon	.16½
East Amphi	.08
East Malartic	2.55
East Sullivan	1.75
Elder Gold	1.17
Falconbridge	51.00
Geco	25.75
Giant Yel.	11.75
Goldale	.30
Harminerals	.15½
Headway	.40
Hollinger	21.75
Hudson Bay	51.50
Hydra Ex	.39
Int. Nickel	68.12½
Joliet Que.	.23½
Jonsmith	.14
Kerr Addison	7.90
Labrador	24.62½
Little Long Lac	1.87
Lorado	1.04
Louvic't	.08
MacDonald	.21
Madsen R. L.	2.25
Maneast	.04½
Marboy	.14
Maritime Mining	.57
McLeod	1.15
McMarmac	.05
McKenzie R L	.32
Metauran	.08
Multi Mins	.24
New Bidlamaque	.06½
New Hosco	.80
Noranda New	29.25
Norgold	.06
Normetals	3.00
Norpax	.13
North Can	2.10
Opemiska	5.00
Pickle Crow	.65
Pine Point	8.75
Placer Devel	25.62½
Preston E. D.	6.40
Quebec Lab	.04½
Quemont	10.37½
Radiore	.43
Rio Algom	9.50
San Antonio	.53
Sherritt Gordon	3.50
Siscoe	1.90
Steep Rock	5.55
Sullivan Con	1.51
Taurcanis	.45
Teck Hughes	1.58
Thomp-Lund	.63
United Keno	9.80
Upper Canada	1.72
Violamac	1.66
Wiltsey Goglin	.25
Yale	.09½
Yellowknife Bear	1.07
OILS	
American Leduc	.04½
Bailey Selburn	7.10
Bata Petroleum	.07
Calgary and Edmonton	28.75
Cdn Delhi	2.90
Canadian Devonian	3.65
Home A	12.00
Nat. Pete	2.70
New Continental	.19
Pacific Pete	14.25
Petrol	.52
Ponder	.46
Place	.70
Prov Gas	1.46
Spooner	.11½
Triad	1.35
United Oils	1.41
Yank Canuck	.07½
INDUSTRIALS	
Abitibi	46⅜
Algoma Steel	43½
Aluminum	25⅛
Analog	1.85
Atlas St.	34
B.A. Oil	30¾
Bathurst Power	50
Beatty Bros.	13⅞
Bell Telephone	51⅜
Brazilian	3.15
B.C. Forest	12½
B.C. Power A	16⅞
Burns A	8⅛
Canadian Breweries	10
Canadian Canenrs	12⅝
Canadian Celanese	30
Can. Cement	26½
Can Chem Co	7¾
Canadian Dredge	9
Can. Curtis Wright	.95
Can. Malting	66
Can Oil	38¼
Canadian Pacific Rly	22⅞
Can. Packers A	52
Can. Packers B	51½
Columbia Cellulose	3.80
Cons Gas	17¾
Dist. Seagram	44
Dom. Stores	12⅞
Dom. Tar & Chemical	18
Famous Players	17
Fanny Farmer	30½
Ford Can	153
Gatineau	32⅞
Gatineau 5% pfd	100
Gen. Steel Wares	9½
Imperial Oil	43
Imp. Tobacco	14⅜
Ind. Acc.	23½
Loblaw A	8½
Loblaw B	8⅞
Massey Ferguson	11⅛
Metro Com	6¾
Molson Brewery	25½
Mont. Loco	13
Moore Corp.	48⅛
Page Hershey	18¾
Power Corp.	57⅝
Russ. Industries	17
Shawinigan	23⅜
Simpsons A	25⅜
Southam	30½
Steel of Canada	18
Texaco	45¼
Union Gas	19
United Steel	5⅝
Weston	16

SCHOOL BINDERS
In leather. 3 large rings.
3.49 and up
Your Rexall Pharmacy
CITY DRUG
Phone 352-3611 Box 460

CLOSED
FOR STOCKTAKING
SATURDAY, SEPTEMBER 1
Both Wholesale and Retail Will Be
CLOSED ALL DAY
Please Anticipate Your Requirements Beforehand.
Wood, Vallance Hardware Co., Ltd.
Nelson, B.C.

Vancouver Stocks

(Closing Prices)

MINES		
Beaver Lodge		.05½
Beth Cop		2.14
Bralorne		6.80
Canam		.13
Canusa		.07½
Cariboo Gold		1.05
Cowichan Cop.		.58
Craig		18.62½
Farwest Tungsten		.15
Giant Mascot		.71
Granduc		2.90
Highland Bell		2.30
Kamloops		.07½
Kootenay Base Metals		.34
Mt. Washington		1.20
National Ex.		.05
Rend Oreille		1.80
Quatsino		.10
Reeves MacDonald		1.30
Sheep Creek		1.20
Silbak Premier		.39
Silver Ridge		.03
Silver Standard		.21
Skeena		.13½
Sunshine Lardeau		.07
Torwest		.33
Trojan		.07
Western Exploration		.14½
Western Mines		2.17
OILS		
Charter		.98
Pacific Pete		14.00
Peace River Gas		.10
Royal Can		.06
Vantor		.13
INDUSTRIALS		
Alberta Distillers		2.25
Alberta Distillers Vt		1.80
B C. Forests		12.37½
B C Power		16.87½
B C Telephone		50.00
Burrard Mort		7.00
Canadian Colleries		6.00
Crown Zeller (Can.)		21.10
Int Brew B		5.25
Inland Nat Gas		4.70
MacM ¾ Powell River		18.00
Trons Mtn		13.87½
Westminster Paper		27.50
UNLISTED		
Alta Gas Tranuk		13.00
Trans Canada Com		19.75
Trans Mountain Unit		14.00
West Coast VT		14.87½
BANKS		
(Unavailable)		
FUNDS		
All Can. Com.	8.20	8.99
All Can. Div.	5.88	6.44
Amer. Growth	7.88	8.59
Can. Inv. Fund	9.64	10.58
Commonwealth Int.	8.29	9.08
Diversified B	3.90	4.30
First Oil and Gas	4.21	4.60
Grouped Income	3.36	3.67
Investors Growth	6.41	6.97
Investors Mutual	11.75	12.78
Leverage	7.02	7.69
Mut. Accum.	3.33	3.54
Mut Bond	6.84	7.16
Mutual Inc.	4.91	5.37
Trans Canada "C"	5.85	6.35
United Acc. Funds	5.67	6.20

ELEPHANTS GO WILD

CALCUTTA (AP)—Driven by floods in Assam state from their usual haunts, a herd of frightened wild elephants stampeded through a village in the Tezpur district this week. They killed four persons, injured another and destroyed 49 huts.

Controversial Issue

Government Ministers Get Rid Of Directorships, Stock Shares

OTTAWA (CP)—To what extent should a minister of the Crown divest himself of private interests when he enters the federal cabinet?

Minutes after he was appointed to the Senate and sworn in as minister without portfolio in the Progressive Conservative cabinet Aug. 9, Senator M. Wallace McCutcheon of Toronto found himself involved in the rebirth of this long-standing issue in Canadian politics.

Until his surprise appointment, he had been vice-president and managing director of E. P. Taylor's Argus Corporation Limited, a big commercial and industrial complex. He had a long list of other directorships—and presumably a correspondingly-large portfolio of stocks.

In the milling throng of reporters and cabinet ministers in Prime Minister Diefenbaker's residence, the senator was asked whether he would resign his directorships.

In keeping with Mr. Diefenbaker's publicly-stated position on assuming power in 1957, Senator McCutcheon said he would resign all his directorships.

Across the hall, Mr. Diefenbaker was being asked the same question about Senator McCutcheon. He gave the same reply.

But what about the minister's stock holdings?

"That," replied Mr. Diefenbaker, "is another matter."

A day or two later, Senator McCutcheon made his position clear on his stock holdings:

"There is no tradition by which a minister has had to dispose of his securities, except perhaps the finance minister, and I have no intention of disposing of mine other than in the normal course of business."

Did he consider there was any conflict of interest in holding a cabinet post and retaining stocks in companies which might be affected by government policies?

"No," he said. "That depends on the integrity of the individual."

As has happened in Canada, United States ministers have divested themselves of directorships and stocks on assuming cabinet office.

Defence Secretary McNamara sold his Ford Motor shares on entering President Kennedy's cabinet. Charles Wilson succumbed to pressure to get rid of his General Motors stocks after entering President Eisenhower's cabinet as defence secretary.

There have been some notable instances of similar action on the Canadian scene. George Nowlan sold all his stocks as well as resigning his directorships on entering Mr. Diefenbaker's cabinet in 1957 as revenue minister.

He invested in government bonds. Now, as finance minister, he's in a position he sought to avoid in 1957—his decisions might affect his bond values.

GOT RID OF STOCKS

Justice Minister Fleming when he became finance minister in 1957 got rid of his stocks. He says at least one of his predecessors in that post did likewise.

The question of conflict of interest of cabinet ministers has risen from time to time in Canadian politics.

There was an unsuccessful effort in 1921 to pass a law requiring ministers to resign directorships. Those opposing the legislation were firmly on the side of a personal integrity as the guardian of the public interest in the actions of a minister with stocks or directorships in companies that might be affected by government actions.

H. H. Stevens, then a backbencher but later a Conservative cabinet minister, said that "while a man might conform with the technical demands of the law, he would not necessarily conform with its spirit. He may resign his directorship but retain his shares and be in exactly the same position as he was before."

Arthur Meighen, Conservative prime minister at the time, considered the wise course was to "leave it to the sense of honor of public men and to the sense of accountability of the great public of the country."

MUST SELL STOCK

The logical conclusion of a legal requirement that a cabinet minister must resign his directorships, Mr. Meighen said, was that "he must sell the stock he holds in companies that come into contact with the government and the administration of his department." The same would be true of an MP.

An effort to get a resolution passed in Parliament against cabinet ministers holding directorships met the same fate in 1922 with a repetition of the same arguments.

The issue came to the fore again in 1951 when questions were raised about C. D. Howe Company Limited have dealings with the Liberal government in which Rt. Hon. C. D. Howe was trade minister.

Mr. Howe, the company's founder, said he sold all his shares in the firm at a nominal price before he was nominated for parliament in 1935.

Motorcade En Route To Victoria

REGINA (CP) — A 12-car motorcade paraded through downtown Regina Friday part of local celebrations for a cross-Canada tour to publicize completion of the Trans - Canada Highway.

The cars left St. John's, Nfld. 23 days ago and have travelled more than 3,900 miles since. The cavalcade is to reach Victoria Aug. 31.

The Saskatchewan Motor Club was to hold a reception later today for the motorcade officials. The cars leave Regina Saturday morning for Moose Jaw, Swift Current, and Alberta.

CWNA Admits Free Newspapers to Ranks

WINNIPEG (CP) — Delegates to the Canadian Weekly Newspapers Association convention today passed a motion designed to extend membership to community newspapers distributed free of charge.

The motion eliminates a by-law clause which requires member papers to have a proved paid circulation of not less than 75 per cent of the press run.

Membership now is open to any paper printed and published in Canada once, twice or three times a week, which carries local news and advertising and which has completed a two-year period of continuous publication.

The association also decided to ask the Canada Council for a grant to finance micro-filming of Canada's weekly newspapers. The micro-films would go to provincial archives.

The sum of the grant was left unspecified, although it was about $100,000.

GREECE BECOMES ECM ASSOCIATE

BRUSSELS (AP)—The association of Greece with the European Common Market was concluded today in a brief ceremony. The associate status, the first granted by the Common Market will become effective Nov. 1.

The agreement is aiming at a later full membership for Greece. It now provides only for a customs union.

France Protest Of Murder Goes To E. Germany

BERLIN (Reuters) — France Friday protested to the Soviet ambassador in East Berlin over the "brutal murder" of a 19-year-old East Berliner by Communist border guards here Thursday night.

The protest was significant in that it bypassed the East Germans.

Roland de Margerie, French ambassador to West Germany, sent a protest letter to Gen. Eduard Toulouse, the French commandant here, who in turn passed it on to Soviet envoy Mikhail Pervukhin. The Russian accepted it.

It was the first protest made through Berlin by one of the three Western allies since the abolition of the Soviet commandant's office in East Berlin two days ago.

NEW SPORT SHIRTS TAPERED TO A
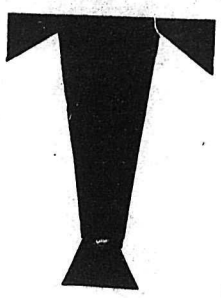
SAY GOODBYE TO SHIRT HANGOVER!
New Fall Styles And Colors
At
EMORY'S LTD.
THE MAN'S STORE

Have the Job Done Right!
VIC GRAVES LIMITED
MASTER PLUMBER
PHONE 352-3315

Interior B.C.'s Most Modern BUSINESS COLLEGE

offers . . . the best Business Training in the shortest time
SPEEDWRITING SECRETARIAL COURSE
16 WEEKS
SPEEDWRITING SECRETARIAL
PITMAN SECRETARIAL
SPEEDWRITING STENOGRAPHIC
PITMAN STENOGRAPHIC
GENERAL OFFICE
SPEEDWRITING and Typewriting
Fall Term Begins September 4
OFFICE OPENS AUGUST 20
WRITE OR TELEPHONE FOR INFORMATION
Trail Business College
625 VICTORIA ST., TRAIL, B.C.
TELEPHONE 368-5711
The school that takes a personal interest in your training, your graduation, your placement and your progress!