60 Years of Daily Service to the Kootenays.

# Nelson Daily News

Published at Nelson, transportation, government, financial and trading centre of the Kootenay-Columbia area

Vol. 61 | NELSON, B. C., CANADA—THURSDAY MORNING, OCTOBER 18, 1962 | 10 Cents | No. 151

PROVINCIAL LIBRARY
VICTORIA B.C.
Oct 18 '62

**WEATHER FORECAST**

Kootenay: Cloudy with sunny periods in afternoon. Occasional rain. Winds light. Low and high at Cranbrook and Crescent Valley 35 and 55.

## Says RCMP Officer Posed as Freedomite

VANCOUVER (CP)—A city lawyer said Wednesday an RCMP officer falsely represented himself as a Sons of Freedom Doukhobor authorized to negotiate the sale or lease of land for the trekking sect in Chilliwack.

George Herbrick, counsel for the radical sect now camped at Hope, said a Chilliwack landowner was tricked into giving information about land he had indicated was available for a Freedomite campsite.

Mr. Herbrick said in an interview that a few days after the alleged visit of the officer and others, Chilliwack municipality passed a bylaw that would prohibit groups of more than 15 from camping in any one spot within municipal boundaries.

He said the bylaw was delivered only to the landowner, John Zerb, who had been visited by the RCMP officer.

The Freedomites, 1300 strong, left their Kootenay homes Sept. 2 with an avowed ultimate destination of Agassiz, only 30 miles west of Hope. They want to join their relatives jailed for terrorism at Mountain Prison.

A bylaw prevents progress into Agassiz, but its strength is yet to be tested in court.

It is understood that had the Doukhobors been able to find a campsite in Chilliwack, adjacent to Agassiz, they would have moved Wednesday.

There was no immediate comment on the incident from officials of the RCMP.

## 15 To Split $1 Million Sweepstakes Jackpot

By THE CANADIAN PRESS

Fifteen Canadians shared in a $1,291,300 Irish sweepstakes jackpot based on Wednesday's Cambridgeshire Stakes at Newmarket, England, and the final total of prizes of the 521 Canadians whose tickets were drawn in the world-wide lottery is expected to top $1,500,000.

Six won the grand prize of about $150,000 in Canadian currency when their horse, Hidden Meaning, won the 1⅛-mile racing classic, last of the year on which Irish Sweepstakes are based.

Four holders of tickets on second-place Hasty Cloud will collect about $60,200 each, and five with tickets on third finisher Bewildroom will get about $30,100.

Many of those who learned last Friday that their tickets had been drawn sat glued to radios Wednesday morning waiting for the broadcast of the race, but others were too nervous to listen.

Typical of these was Nat Fraser of Scarborough, a Toronto suburb, who went to work as usual because, he said, he was unable to stand the suspense of listening to the race.

He had twice turned down offers of $10,000 from a fellow electrical worker — the last a few minutes before the race was run—for his ticket on Hidden Meaning, a pre-race favorite. Had Hidden Meaning run out his ticket would have been worth only $816, but "I wasn't even tempted" to consider the offer, Mr. Fraser said.

His immediate comment on learning of his $150,000 win: "The first thing I'm going to do is have a drink of tea and whisky."

On the west coast, Larry Colwell, a 23-year-old engine wiper on the British Columbia government ferry Kahloke, hadn't enough cash to buy coffee Tuesday. After the race he was a $150,000 winner.

**WIFE QUITS JOB**

Mrs. Colwell quit her stenographer's job immediately, but her husband said he was uncertain what he will do.

"It would seem funny working and having all that money, but I'm too young to sit around doing nothing."

In Calgary, a 67 - year - old widow of a month, Mrs. C. E. Leonard, was a $150,000 winner. She said she'll use some of the money to educate two Roman Catholic priests in Africa.

It was a red-letter day in Powell River, when the small British Columbia paper town produced second and third winners, S. Cramb and Mrs. Vera Knudson.

Mrs. Fred Mayer, a housewife in Calgary's suburban Westgate, didn't let the news of her winning $30,000 upset her house work routine.

She said she and her husband who is an insurance salesman, will probably take their children to Bermuda or Jamaica on a holiday.

Mrs. Meyer won on Bewildroon.

## Population Double If Rivers Develop Socred Predicts

VANCOUVER (CP) — Social Crediters expect British Columbia's population to double in 20 years if Peace and Columbia River developments follow Social Credit proposals, Rene Gamache said Wednesday night.

Mr. Gamache is Social Credit's candidate in the Burnaby-Coquitlam byelection Oct. 22. The four major political parties and an independent will contest the seat, left vacant by the resignation of NDP-CCF's Erhart Regier.

Speaking at nearby Maillardville, Mr. Gamache said the two hydro schemes would provide 20,000 jobs in the next 15 years.

"We expect B.C. to rise as an industrial empire under Social Credit," he said.

Mr. Gamache said automation is a modern science on the move and the working people should benefit from it — a "billion champing horses, an eighth wonder of the world . . . begging us to supply all the imaginable goods to service the people.

"Instead of working, we can all go fishing."

In Port Moody, New Democratic Party leader T. C. Douglas, also a candidate, said austerity measures are raising living costs, including the cost of food and credit buying.

He said "tight money" and high interest rates created by government policy were to blame.

BEST ALL-ROUND CADET at a flying course held in Chilliwack this summer and a holder of a private pilot's licence are reason enough for Corporal Leslie David Westmacott and his parents, Mr. and Mrs. R. W. Westmacott, to look so radiant. Leslie was presented with his wings by Magistrate R. S. Nelson during a special ceremony held in his honor at the Armoury last night.
—*Daily News photo by Bob Blackmore.*

## Nakusp Group Would Bring U.S. TV Programs on Relay

### *New Device Poses Problem for BBG—Requires Special Licensing*

OTTAWA (CP) — A housewife came out of the mountains of British Columbia Wednesday to dump an embarrassing problem into the lap of the Board of Broadcast Governors.

Mrs. G. R. (Jo) Richards, 28, former schoolteacher and mother of a 10-months-old baby, appeared before the board as the representative of the citizens of Nakusp, a community of 981 persons.

She had been sent to apply for permission by the Arrow Lakes TV Society, a group of Nakusp television set owners, to build its own television relay station to bring in programs from a station in the United States.

The cost would be only $2,500 —a remarkably low figure in the broadcasting world — because the society would use a transistorized, dry-cell battery-run repeater developed by a B.C. electronics inventor. The device has received transport department approval.

Mrs. Richards, accompanied by H. W. Herridge, NDP member for Kootenay West, soon found that the society's scheme—which might eventually cost its members less than $10 a year — was likely to run into the mire of official red tape in Ottawa.

The trouble, she learned from the board chairman Dr. Andrew Stewart, was that approval would mean a breach of all the board's own regulations including some of the most contentious ones.

Unless the board could provide some kind of special licence, such a station would violate important regulations such as the 55 per cent Canadian content rule (the content would be 100-per-cent American) and the limits on advertising.

If the Arrow Lakes Society's scheme was generalized across the country, Dr. Stewart suggested, it would seriously affect the basic intent behind Canadian broadcasting policy.

Mrs. Richards, wife of a forester, said that the society includes 300 set-owners out of 498 homes, and now received an unreliable television signal from the Canadian station CHBC-TV Kelowna by means of a rebroadcasting transmitter.

The society wanted to set up in the same buildings another transmitter to relay the programs of KXLY-TV, a Columbia Broadcasting System station in Spokane, Wash., which broadcasts 18 hours a day. The Kelowna station is on the air seven hours.

Viewers at Nakusp used to receive the Spokane station between 1959 and 1961 by means of the transistorized repeater invented by Horace M. Card of Robson, B.C. When the repeater first went into operation, board officials said, it was unlicensed and unauthorized and upon discovery high up in the mountainside by transport department officials it had been padlocked.

The invention later was given department of transport approval and a special license was granted allowing the rebroadcasting station to continue to bring in Spokane programs as long as no Canadian TV was available. This arrangement has been permitted occasionally in other parts of the country.

Then, in 1961, the Kelowna station got an increase in power making it possible for it to be received in Nakusp, and the repeater was switched to pick up Kelowna instead of Spokane.

Mrs. Richards said if Nakusp could be guaranteed six hours viewing of a good picture a day from Kelowna, it would be fine. However, up to last week, when the CBC finally installed a low-powered radio repeater station, it hadn't even been possible to get good radio coverage.

"The board will consider your application sympathetically," assured Dr. Stewart. "But, I hope that when you get back home, you will realize we have some problems, too."

# School Trustees Say Local Boards Must Run Community Colleges

## Police Stymied By Two Slayings

NANAIMO (CP) — Police Wednesday night sought to untangle the web of events resulting in the fatal shooting of a 19-year-old youth in a lovers lane and his girl friend six miles away.

The body of Les Dixon, a service station employee, was found near Pipers' Lagoon, four miles north of this central Vancouver Island city. Relatives said police told them he had been shot twice in the back of the head.

The fully-clothed body of pretty 19-year-old Diane Phipps was found later two miles southwest of here by a man looking for scrap metal. A post-mortem late Wednesday said she had been shot between the eyes with a .22-calibre weapon and there were other wounds to her head, possibly made with a rock.

## VIF Will Return-Aided by Gov't

VANCOUVER (CP) — The Vancouver International Festival show is back on the road for 1963.

The Vancouver Festival Society, prompted by financial headaches to cancel the 1963 program and seek a formula for success in 1964, has received a pledge of financial aid from the provincial government.

Society President T. N. Beaupre said Wednesday that if the residents of Greater Vancouver and the rest of B.C. react favorably—by giving financial support—to the move, the sixth Vancouver International Arts Festival will go on next summer, possibly in June.

Premier W. A. C. Bennett pledged $25,000 toward the society's present $50,000 indebtedness but made the grant conditional on two things — that there be a 1963 festival and that the public at large indicate their support of the festival by contributing at least an equal amount.

## Mystery Pickets On Coast Job

VANCOUVER (CP) — Two elderly men carrying signs reading "Non-union Men Are Working on This Job" picketed a West Vancouver construction project Wednesday, halting work on a seven-storey apartment building.

Thirty-five employees refused to cross the picket line.

The men refused to give their names to reporters, but they were identified by one as the same men who halted work early last month on a $2,200,000 addition to the Vancouver Vocational Institute.

Jack Nixon, contractor on the half-finished project, said about nine non-union laborers are employed on the job.

"These men are transients," he said. "I don't hold them up from working because they are not members of the union. For all I know, they might only stay a week.

"All the laborers on the job get paid more than union rates anyway," he added.

## Okanagan Grapes "Tops" in World

VANCOUVER (CP) — A local wine industry spokesman said Wednesday that grapes grown in the Okanagan Valley are "tops" in North America, and match any grown in eastern Canada.

E. C. Warner, managing director of Growers Wine Company was replying to a statement by an eastern producer that quality of B.C. grapes is "poor" and Chateau Gai Wines Limited of Toronto would not establish here.

**REFUSES COMMENT**

VICTORIA (CP) — Attorney-General Bonner Wednesday night refused comment on a statement made by a Sons of Freedom Doukhobors' spokesman that Freedomites camped at Hope may come here to see the attorney-general.

## *Should Meet Academic, Vocational Needs Beyond Grade 12*

VICTORIA (CP)—The B.C. School Trustees Association Wednesday made it policy that school boards should be responsible for the development and operation of community colleges.

Delegates said trustees must meet community needs beyond the Grade 12 level in both academic and vocational fields, and that facilities already in their hands were best suited to develop such colleges.

The association's 58th annual convention again called for a provincial scale for teachers' salaries.

It voted 186 to 87 to press for an amendment to the Public Schools Act which would order salary negotiations to be carried out on a province-wide basis instead of at local school board levels.

The association also will ask increased government financial support for kindergarten and senior matriculation programs. Legislation to end review of school budgets by municipal councils, with possible arbitration of school board budgets, also is to be sought.

**URGE DEGREE COURSES**

Delegates approved co-operative technical and vocational programs between neighboring boards. They called for courses leading to a degree in vocational teaching at the University of B.C. and Victoria College.

They favored extension of the March 31, 1963, deadline for 75 per cent federal sharing in the capital costs of technical and vocational training facilities, and decided to "vigorously promote this position" with both the federal and provincial governments.

Other resolutions approved:

That all elementary and secondary teachers should have some training in counselling; that an effort be made towards appropriate standardization of university entrance across Canada.

That the highways minister be asked to widen shoulders of main and secondary highways within walking distance of schools; that the association continue the joint UBC-BCSTA project for developing leadership.

**ASK MORE AUTHORITY**

The convention asked for greater autonomy in the use of surplus capital funds and in emergent capital expenditure. It also asked that the limit on bank borrowing to buy school buses be raised from $5,000 to $15,000.

It urged the minister of education to make a study soon on the question of whether school principals and vice-principals who act as supervisors and administrators for school boards—should be members of the B.C. their terms of appointment. The BCSTA sought action during its 1958 convention to have principals separated from the federation.

The BCSTA favored principals' conferences on an annual basis, asked for an increase of staff in the school planning division of the department of education, and sought an extension of voting privileges for school purposes to wives of all veterans settled in B.C. under the veterans land act.

The convention asked that the department of education share the cost of building safety fences at school properties, and approved the principle of fire-proof schools or automatic sprinkler or dry alarm systems.

## Hospitals Must Retain Autonomy Says Director

PENTICTON (CP) — A Roman Catholic hospital authority says bureaucrats in provincial health departments are out to take over control of Canadian hospitals.

Rev. A. L. M. Danis, executive director of the Catholic Hospital Association of Canada, told the annual B.C. Catholic Hospital conference here that hospitals must fight to maintain their autonomy.

The Catholic conference preceded the B.C. Hospitals Association meeting which opened here Wednesday.

Father Danis said hospital administrators should fight infringements of hospital autonomy and should not give in tamely to requests from hospital authorities.

Lay boards of trustees should be given the facts and used in the fight. Religious authorities, he said, were not co-operating enough with lay people.

"Unfortunately, sisters don't always know how to delegate authority. Your duty is to defend your hospitals and defend your position in those hospitals."

## Three Nations Chosen for UN Council

UNITED NATIONS (AP)—The United Nations General Assembly Wednesday elected three new members to the 11-nation security council, but ran into a deadlock over a fourth seat sought by two African countries —Morocco and Nigeria.

Norway, Brazil and The Philippines were chosen on the first ballot to succeed Ireland, Chile and Romania respectively. A split among Asian and African countries, however, prevented either Morocco or Nigeria from getting the required two-thirds majority.

Involved in the contest was the 16-year-old gentleman's agreement under which the council's six non-permanent seats have been allotted geographically since the first election in 1946. Under the agreement, no provision was made for African representation.

## POLICE HOLD SUSPECT IN KILLING

PRINCE GEORGE, B.C. (CP) — Police were holding a suspect Wednesday in connection with the beating death of a 40-year-old woman on the McLeod Lake Indian Reserve, 80 miles north of here.

RCMP said the partially-clothed body of Mrs. Nancy Alexis was found in the bush ner her home Tuesday. She had been beaten about the head with a blunt instrument, possibly a rock.

Her husband, Modiste Alexis, about 60, also was beaten, possibly with a broken piece of wood, police said. He was taken to hospital here.

Police said the woman's body was found by a young girl on the reserve Edda Chingy. She reported to Hudson's Bay Company factor Robert Middleton who notified RCMP.

## Recordings Used In Coast Trial

VANCOUVER (CP) — Tape recordings were used as evidence Wednesday for the first time in Vancouver Court history.

Mr. Justice H. W. McInnis permitted the use of the tapes during an assize court trial of two men charged with bribing a police officer after hearing them in the absence of the jury.

He told the jury later it was up to it to decide the value of the evidence.

The tapes were entered by the crown in its case against lawyer Rockmil Myers and William Foulder Robertson, charged with bribing RCMP Cpl. Jack MacDonald to obtain tips of any police raids on a proposed gambling casino at Wigwam Inn, 20 miles from Vancouver.

The court was told that the tapes were recordings of two telephone calls Cpl. MacDonald made to Myers and one of a call to Robertson.

RCMP Cpl. Steve Bunyk presented the evidence and identified the voices on the tapes.

In two tapes which the Crown said were calls to Myers, a voice identified as Cpl. MacDonald's said "everything's as cool as a cucumber" and told of a holiday the corporal had completed. The voice said to be Myers' asked for a meeting.

The tape said to be a recording of a conversation with Robertson dealt with a proposed meeting.

## *Progressive Conservatives Looking for New Ideas*

By JAMES NELSON

OTTAWA (CP)—The Progressive Conservative party is looking for ideas which are both progressive and conservative.

A call has gone out from party headquarters here to 5,000 workers across the country for platform policy ideas and proposals to make the structure of the party more effective.

The suggestions, in the form of resolutions passed by local groups, will be studied by two committees scheduled to meet here Dec. 15 in preparation for the party's annual meeting Jan. 18-19.

Both the senior party organization, and groups in the women's, youth and university organizations, are being canvassed.

About 1,500 delegates and as many alternates, guests and observers are expected to be accredited for the annual meeting.

**CHAIRMAN CALGARY MAN**

Chairman of the important policy committee is mild-mannered Roy Deyell of Calgary, succeeding Richard A. Bell of Ottawa, now minister of citizenship and immigration.

A new chairman of the constitution committee is to be elected. Mr. Deyell chaired the discussion of party constitution problems at the party's executive meeting here in August.

At the executive meeting, which decided to call the annual rally next January, it was agreed that the party needed new ideas if it is to survive the next general election. The government's 208 members elected to the 265-seat House of Commons in 1958 were reduced in this year's general election to 116—lacking a majority but still the largest group in the House.

**DOLLAR UNCHANGED**

MONTREAL (CP) — The U.S. dollar closed at a premium of 7 19-32 per cent in terms of Canadian funds, unchanged from Tuesday. Pound sterling closed at $3.01½, up 1-16.

## *And in This Corner . . .*

MEXICO CITY (AP) — Canada will formally present to Mexico Thursday a totem pole made by a former chief of the Kwakiutl Indian tribe of Vancouver Island.

The totem pole, standing 37 feet high, has been erected in Chapultepec Park in downtown Mexico City.

It was made by Mungo Martin, who died last August at the age of 81.

Martin was known for his craftsmanship and gained wide recognition for a totem pole 100 feet high sent to London in 1958 as a gift to the Queen.

The totem pole to be given to Mexico was brought here as a gift to mark the 150th anniversary of Mexico's independence in 1960 but wasn't erected until recently.

### *Montreal Editor Tells Fraternity*

## Says Canada No "No Man's Land"

DETROIT (AP) — Walter O'Hearn, managing editor of the Montreal Star, Wednesday urged United States newspapermen to stop treating Canadian news as a no-man's land between foreign coverage and domestic coverage.

O'Hearn in a speech to the Detroit chapter of Sigma Delta Chi, a journalistic fraternity, recalled the Montreal hockey riot of 1955 as an example of a Canadian story that was misunderstood by the U.S. newspapers and radio.

He told the gathering:

"This wasn't an ordinary case of sports fans booing the umpire. It was racial and political. Rocket Richard, one of the folk heroes of French Canada had been suspended by a National Hockey League president named Campbell and some of the younger fans went off the rail.

"They weren't the best representatives of their community, but neither were the crowds at the Bastile or the rioters in Oxford, Mississippi."

O'Hearn said that a New York newspaperman of his acquaintance dropped into his office just after the riots. He said he explained the background of the rioting to the New Yorker and that he filed three stories to his office on them.

**DISCUSS POSITION**

The Montreal editor said that when the stories arrived in New York, the newspaper editors discussed whether the items belonged on the sports pages or news pages.

Commented O'Hearn:

"That is not the sort of thing that would happen if Canada were treated as an area of news coverage as distinct as Latin America or Europe or the Far East. As things are ordered today, we fall into a no man's land between foreign coverage and domestic coverage. Since we are not quite either, we often do not get covered."

The gathering of Michigan vision newsmen and public relations men was told by O'Hearn, "If you explored us in a little more depth, you might find how fascinating we can be."

Gillis Purcell, general manager of The Canadian Press, was among the gathering which heard O'Hearn's talk on Canadians are People Too.

O'Hearn urged United States newspapermen to take a closer look at news events in Canada and try to do a better job of presenting them to the American public.

He said Canadian readers were greatly interested in happenings in the United States.

"You impress us, but not by sheer size and wealth or by your omnipotence," he said, adding, "I find you interesting. We don't compare with you in that respect but as people who make news, we have our moments too," he added in a final plea for more United States attention to events in Canada.

## THE WEATHER

Canada High-Low

| | | |
|---|---|---|
| Medicine Hat | | 67 |
| Kimberley | | 26 |
| Nelson | 29 | 57 — |
| Winnipeg | 32 | 58 — |
| Calgary | 33 | 64 — |
| Vancouver | 39 | 4 — |
| Seattle | 41 | 52 — |

**CASTLE Theatre**
CASTLEGAR, B. C.
Tonight and Friday
"PORTRAIT IN BLACK"
(Adult Entertainment)
Lana Turner - Anthony Quinn
Sandra Dee
Shows at 6:45 and 9:00 p.m.

**Auto-Vue Drive-In**
TRAIL, B. C.
Tonight - Friday - Saturday
"DEADLY COMPANIONS"
(Cinemascope and Color)
Maureen O'Hara - Brian Keith
Show Times, 7:00 and 9:30 p.m.

## SHACK FIRE INTENTIONAL

Wednesday morning a resident was issued a fire permit to burn down a chicken shack at 724 Richards Street. Because of this several people turned in false fire alarms, with good intentions, to the fire department.

All calls were answered but all proved to be the chicken shack fire.

Phone 352-3552 For Classified

TONIGHT - FRI. - SAT.—Complete shows 7:00-9:05

ROCK HUDSON
GINA LOLLOBRIGIDA

SANDRA DEE
BOBBY DARIN

A Quiet hideaway...
A Secret rendezvous...
then the teen-agers barged in!

"Come September"
TECHNICOLOR
CINEMASCOPE
ALSO STARRING WALTER SLEZAK
A UNIVERSAL-INTERNATIONAL RELEASE

CIVIC

Today at the CIVIC

TINY TOTS SKATING
2:00-4:00 SEASON TICKET $2.00

CHILDREN'S SKATING
4:00 P.M.—Adm. 20c

★ TOMORROW ★
FRIDAY, OCT. 19
Guys' & Dolls'
SKATING
7:30 to 9:30—Adm. 35c
The Latest "Tops" in Pops

TEEN DANCE
Featuring the
"INVADERS"
9:30 to 12:30—Adm. 75c

NELSON CIVIC CENTRE

# Council Jottings

City council Monday endorsed the Nelson-Castlegar Airport Committee's recommendation to enter into an agreement with the Department of Transport for a pre-fabricated air terminal now resting at Prince Rupert.

To get the 24-foot by 72-foot building, the agreement calls for an outright grant of $5000 to be paid over the next five years, by the committee to the department.

The committee will lease the building for $1 per annum while the government will lease the land on which it rests for $1 per annum. The committee will be responsible for all maintenance.

* * *

Ald. E. T. Bodard said that the agreement will not cost the three municipalities concerned, Nelson, Castlegar and Kinnaird, anything, as the $5000 can be found out of operating revenue.

If the department takes over the functioning of the airport, the $5000 will be returned to the airport committee, the DOT correspondence revealed.

* * *

Request of G. K. French for an extension of city power to his property on Ymir Road was recommended to the incoming council.

* * *

Selkirk Health Unit's request for additional parking space in front of its quarters was denied.

* * *

On a split vote of 3-2, council agreed to provide parking space for volunteer fireman Ron Corbett. Under the arrangement, Mr. Corbett will receive the city clerk's parking space and the clerk in return will receive a parking exemption ticket.

Aldermen Bodard, J. W. McClelland and B. C. Affleck spoke out against making an exception for one person, feeling that a precedent has been established and that other volunteer firemen will ask for parking exemptions in one form or another.

* * *

Letters of thanks were received from Mrs. E. Foster for the city's expression of sympathy on the death of her father, C. F. Hunter, city auditor for 41 years; Chahko Mika for the city's support; Association of Kootenay Municipalities for the city in acting as host at its fall meeting, and Kiwanis Club of Nelson for the city's land grant for their senior citizens' villa project.

* * *

Ald. J. S. M. Harts was appointed city representative at the Cerebral Palsy Association meeting Oct. 22.

* * *

The city is responsible for the portion of Kootenay Valley Hospital Improvement District attached to it through amalgamation in regard to the payment of KVHID tax.

The city will levy a small special tax, equal to the yearly sum required as payment on the new attached districts.

Council of the whole will meet with the hospital board to discuss the matter.

* * *

Referred to the electrical committee was a request of E. J. Voykin of Castlegar for an easement under a city power line. The Castlegar woman plans to divert the waters of Sandy Creek across her Granite Road property. It will flow through a buried pipe under the power line.

* * *

A request by William Epp, 203 View Street, for city action to control the runoff from View Street was referred to the Public Works Committee for report.

* * *

Connection with the Cottonwood Creek sewer line, now being completed, of two properties said to be responsible for a potentially dangerous health hazard caused by seepage from their septic tanks at the corner of Vancouver and West Innes Street, will have wait until spring.

At that time, city works superintendent D. "Charlie" Likar said, all residents in the Rosemont area will be connected to the main sewer line.

* * *

**First rumbling of dissatisfaction over the outcome of the North Shore power system vote was noted in correspondance from the West Arm Social Credit Group.**

**The group felt that the North Shore customers should have an equal say in the disposing of the line. City voters defeated the bylaw to sell the line to West Kootenay Power and Light Co. Ltd. They threatened Public Utilities Commission action if the service to the area is not improved.**

**Ald. Affleck pointed out that North Shore customers did not have an investment in the line like the city ratepayer, therefore did not qualify for a voting franchise.**

**The group will be notified that the matter is under study.**

* * *

Referred to the Transport Committee was a request from the Benevolent and Protective Order of Elks, Lodge 444, for a special bus service to the L. V. Rogers Senior High School for the performance of the Don Cossack's Choir, Nov. 1

* * *

A building permit was approved for Mrs. R. C. Swihart, Crease Street, to erect a new store in the new school area.

* * *

Council granted an extension of the contract with land surveyor R. G. Johnson to allow him to complete his boundary extension surveys. In doing so council reversed an earlier decision to cancel the surveyor's contract if the work was not completed by the October deadline.

Mr. Johnson will have to Dec. 31 to complete his work.

* * *

property of Mikit Nazarov on Munro Street would cost $11,000, Mr. Likar declared.

Mr. Nazarov is seeking the opening of Munro Street to give him area to turn around his vehicle. Mr. Likar said a better solution would be the yielding of some of the private property for road construction, but this would require the co-operation of all residents concerned.

* * *

Tenders for construction of a pipeline over Cottonwood Creek were announced. The contract was awarded to the lowest bidder, Laurence Simpson, $790, last week by the Public Works Committee, which had power to act in this matter.

Other bids received were Southwest Construction Co. Ltd. of Trail $979, Castlegar Construction Company $1085 and Williscroft Construction Ltd., $1142.

* * *

The public works committee will meet with the residents of 400 Park Street to discuss improvements to the street. Delegate to council, F. B. Pearce was told that improvements to the street hda been included in the tentative budget in 1962 but had to be cut when stringent methods had to be adopted.

**TO ADDRESS Nelson Rotary Club Friday is Rev. Richard D. Jones, above, of Toronto, national director of the Canadian Council of Christians and Jews. His subject will be "Brotherhood, a Prerequisite for Good Citizenship." He will be accompanied by Felix Mueller, retiring executive director, western division, of the council and newly appointed director of development for Notre Dame University College.**

## Pilgrim Statue Visits Nelson

The Pilgrim Virgin Statue of Our Lady of Fatima, which has been displayed throughout the world, will visit St. Joseph's School and the Sacred Heart Church today and Notre Dame and the Blessed Sacrament Friday in Nelson carrying a message for peace in the world.

Rev. Patrick J. Moore of the Scarboro Foreign Mission Society has carried the statue over 300,000 miles by land, sea and air in the past 14 years.

The statue will be in the Sacred Heart Church in Salmo Friday, St. Anne Church in Ymir Saturday, and in Nelson again Sunday at the Cathedral of Mary Immaculate.

A book published a few years called "The Song of Bernadette" told of apparitions which appeared in Lourdes, France, of the Blessed Virgin Mary in 1958 to the girl, Bernadette.

Catholic parishioners from Nelson and district, as well as many non-Catholics, are expected to attend wherever the Pilgrim Statue is exposed while visiting the city of Nelson.

October 22 the statue will be in St. Rita Church in Fruitvale, in St. Michael's School and Our Lady of Perpetual Help in Trail Oct. 23, at St. Francis Xavier in Trail Oct. 24, and St. Anthony at Trail Oct. 25, at St. Joseph in Warfield and Genelle Oct. 26, at St. Joseph in Kinnaird and St. Rita in Castlegar Oct. 27, at the Sacred Heart in Rossland on Oct. 28, and Mater Misericordiae Hospital in Rossland, the Sacred Heart at Grand Forks Oct. 29 and at the Sacred Heart at Greenwood Oct. 30.

# Community Chest Seeks Funds for 21 Beneficiaries

The appeal to end all appeals will begin in Nelson Monday.

The annual Community Chest Drive in Nelson and District will eb launched Monday in both residential and commercial sectors and is to be concluded by Saturday of the same week.

Goal this year is $20,000 for 21 agencies.

Goal this year is $20,000 for 21 agencies.

The first actual work of the Chest organization will be this Saturday afternoon in the Hume Hotel when 120 canvassers are equipped with kits for the task of collecting donations. The kits were again prepared by the Lions Club of Nelson.

Principle behind the campaign is to eliminate a once prominent feature on city streets every Saturday, the tag day.

In one sweep, the Chest hopes to collect enough funds to carry its 21 agencies throughout the year.

It is permissible for agencies to hold drives if they give value for money received, like sale of lamp bulbs, nuts, apples, etc. Youth agencies voluntarily gave up their tag days of the past and now supply canvassers out of proportion to their grant from the Chest.

The adult agencies represented are: Canadian Arthritis and Rheumatism Society, Cancer Society, Crippled Children (Lions), Canadian National Institute for the Blind, Mental Health, Cerebral Palsy (Pythian Sisters), B.C. Borstal Association, St. John Ambulance Association, Nelson Ministerial Association, Ladies Auxiliary to Royal Canadian Legion, Women's Auxiliary to Kootenay Lake General Hospital, Women's Auxiliary to Mount St. Francis, Soroptimist Club and various youth agencies.

## One Sentenced, Three Freed In Rail Bombing

Alexander Hoodicoff of Winlaw was sentenced to three years imprisonment on a bombing conviction by Judge E. P. Dawson in County Court here Wednesday.

Three other men, Mike L. Faminoff of Claybrick, John J. Chernoff and Angus Osachoff, both of Appledale, were acquitted of the charge of bombing a railway track last April.

Hoodicoff's sentence will run concurrent with a previous conviction levied earlier in the terrorist trials, which are nearing the first anniversay of their inception here.

A new trial, that of Alex Chernoff of Appledale, charged with arson in the attempted burning of the Appledale Community Hall the night of January 7-8 started Wednesday.

RCMP testimony revealed the finding of a broken glass container, another gallon jar filled with liquid and a wick in the snow when they began their investigations on January 8.

One wall of the hall had been scorched by fire.

Testimony was generally concerned with the circumstances surrounding a statement given to the RCMP. RCMP tesified that Chernoff dictated the statement but refused to sign it because "he said he never signs anything,"

RCMP stated Chernoff told them he confessed because it was bothering his conscience.

## Inquiry Ordered Into Death At Cranbrook

CRANBROOK (CP) —A coroner's inquiry has been ordered into the death of Shirley Emery Hourie, 43, found dead of gunshot wounds in his home here Wednesday morning.

He is survived by a wife and daughter.

**COSTLY WAR**

The Second World War is estimated to have run down British domestic capital by about £3,000,000,000.

For Quick Relief of Colds, Croup, etc.
We Will RENT at a Nominal Charge
An Electric
Hankscraft
Vaporizer - Humidifier
Ask Our Pharmacist About Arrangements
Fleury's Pharmacy
Harold Mayo (Prop.)
Corner Baker and Ward Sts.
Ph. 352-2613 Nelson

HOMELITE
770
DIRECT OR GEAR DRIVE
CHAIN SAW

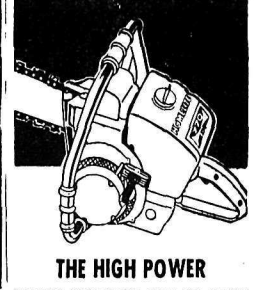

THE HIGH POWER LIGHT WEIGHT CHAIN SAW FOR THE REALLY TOUGH JOBS
A powerful chain saw for tough jobs . . . a light and easy to handle chain saw for small chores.
- Tougher crankshaft puts new muscle in the heart of your engine.
- New Micro-Mesh air filter sheds dirt and sawdust . . . is easy to clean . . . stays clean longer.
- Big power reserve means extra speed to use on heavy wood-cutting jobs.

SEE THIS HEAVY DUTY CHAIN SAW SOON AT
HOMELITE SALES & SERVICE
432 Stanley St. Nelson
Ph. 352-5225

Call . . .
Mc & Mc
for
MOBILE RADIO
Ph. 352-5581

SHOPPING IN THE KOOTENAYS
Ask the Store Manager About the Convenient
TIME PURCHASE PLAN
Available Through The
IAC MERIT PLAN
INDUSTRIAL ACCEPTANCE CORP.
- No money to borrow
- Payments to suit you

# Sihk Tells of 15,000-Mile Hike

From New Delhi to Seattle on a budget of $15 was the subject of a fascinating tale of a young Salmo school teacher at Lions Club Tuesday, when they met at the Nelson Hotel.

When Hardev Shergill of the Punjab decided to take his masters degree at the University of Washington his only problem was how to get there from India.

In 1960, the government of India would allow a traveller to take only 75 rupees ($15) from the country. A person could however buy his plane or boat tickets in Indian currency.

As an adventurous young man, Mr. Shergill decided that made of travelling was too commonplace and far too expensive. What better way he felt for a student of geography to see the world first hand than by hitch-hiking?

That summer, he started off from New Delhi and headed for Lahore, West Pakistan. He stayed with families he knew in Pakistan for two or three nights and from there headed for the Iranian frontier.

After leaving his home province of Punjab, Mr. Shergill was usually the subject of wide attention. As a Sikh, he wore a beard and turban. Combined with light summer clothing and a heavy packsack on his back, he encountered little difficulty in hitching rides.

**He confessed to a little trick known to only seasoned travellers in the East. For some reason trainmen in Pakistan don't ask foreigners for tickets. Hence he was able to travel free through the country by train.**

In Iran, at one point he had trouble finding accommodation and stayed in the police station overnight.

Rides were acquired through Iran on jeeps, trucks and other vehicles. When he reached Turkey, he had picked up a fever and stayed a night in a police station. In Istanbul. Turkey, he spent several nights at the Indian Embassy.

**SIGN LANGUAGE**

Mr. Shergill said he found very few people on his journey who could speak English or an Indian dialect. As these were the only languages with which he was familiar, most of his transactions were accomplished by sign language.

From Turkey, the intrepid tourist headed to northern Greece. There he ran into an English hitch-hiker who told him that he had stayed a night at a bishop's house.

The accommodating bishop did not have a spare bed but said young Shergill was welcome to sleep on the floor, which he did.

The next night, he was not quite so lucky and had to sleep in a hotel. At a cost of only 25 cents however.

Next country reached was Yugoslavia. An amusing story he tells here is that many southern Yugoslavians are Mohammedan and most are wealthy. When a family driving a big car saw the bearded, turbaned Sikh, they mistakenly thought he was Mohammedan and picekd him up. When they found out he was not a Mohammedan they evicted him from the car, a good five miles from their destination.

**SLEPT IN FIELDS**

People in Yugoslavia are generally very poor he said and in one or two instances he had to sleep in the fields.

In Belgrade, Mr. Shergill stayed at the Indian Embassy.

**When nearly broke, he sold an umbrella he had bought in India four years previously. He made a profit and was able to invest in a bottle of plum brandy which was to stand him in good stead in days to come.**

He adventured through Austria, Germany and France where he caught a car ferry to Dover, England.

Youth hostels close at 10 p.m. in England and as Mr. Shergill arrived there at 10:30 p.m. he was refused accommodation. He went to the police station but the constable on duty told him he could do nothing for him and suggested he sleep on a covered bus stop bench in the nearby park.

In the cold and foggy English air, Mr. Shergill fortified himself with the plum brandy and was able to sleep through the night.

**SAILED ON TANKER**

It took most of the next day to travel the 75 miles into London. In that city, Mr. Shergill stayed with a friend for 10 days. He tried to arrange passage as a crewman on a ship sailing to the United States but was unsuccessful. In desperation, the young Sikh went to the Indian Embassy. He was told passage could be arranged for him on an oil tanker leaving the next morning from Bristol to Galveston, Texas. He left that night for the coastal city and got aboard the vessel.

Fifteen days later he stepped on American soil and began his journey to the Pacific northwest.

He encountered little difficulty in hitching rides because his beard and turban stood him in good stead creating an interest in passers-by. Enroute to Seattle he stayed with several Sikh families. One offered to pay his way to Seattle but Mr. Shergill said "no" as he wanted to go the entire 15,000-mile distanceby hitch-hiking. The trip took more than three months.

**RECEIVED MA**

After a term at University of Washington he transferred to Western Washington College in Bellingham where he received his Masters degree in Education.

He received an offer to teach in Nelson School district and accepted. His wanderlust has not left him however, as he has made side trips to Calgary, Spokane and other centres in the month and a half here.

At Salmo Secondary school, Mr. Shergill teaches geography, social studies and English. Besides his degree at Western Washington, he has M.A. and B.A. degrees from Punjab University.

**Prior to his talk on his hitch-hiking adventures, Mr. Shergill, in a native costume did a harvest dance from his home province of Punjab. He did this dance at the World's Fair in Washington.**

Mr. Shergill intends to do much more travelling before he settles down he says. He chose Washington and British Columbia to come to because they are such green, beautiful areas. The Punjab is mostly desert which he dislikes. He chose to be near Vancouver because of a large Sikh community at the coast.

Nelson Civic Centre
and
Recreation Commission
SCHEDULE
Thurs., Oct. 18, 1962

ARENA:
2:00- 4:00—TINY TOTS' SKATING
4:05- 5:45—CHILDREN'S SKATING
6:30- 7:30—Minor Hockey
7:30- 9:30—Minor Hockey
9:30-10:30—Castlegar Practice

RECREATION HALL:
2:00- 4:00—Central School Girls
6:30- 8:00—Junior Badminton
8:00-11:00—Senior Badminton
7:30 Bonspiel Committee (Blue Room)

Retail Merchants
ALL Nelson Merchants are requested to attend a
GENERAL MEETING
to be held in the Hume Hotel Silver Room
6 p.m. to 8 p.m.
Tuesday, October 23
PURPOSE
(a) To reorganize Nelson Retail Merchants Association. (Separated from Chamber of Commerce.)
(b) To appoint and instruct a committee to prepare and present a brief indicating the wishes of Nelson Merchants with respect to the Store Hours Bylaw.
Dinner at 6 p.m.—Business 7 to 8 p.m.

FALL SKIN CARE SPECIAL
Dorothy Gray
New BLUSTERY WEATHER LOTION
12 ozs. ..... ONLY$1.50
Handy Plastic Bottle
SAMPLE'S NELSON PHARMACY LTD.
"YOUR FORTRESS OF HEALTH"
Ph. 352-2313 639 Baker St. Nelson, B.C.

YOUR BEST
COAL BUY
Is Now At
QUEEN CITY FUEL
Dial 352-5018 — Nelson

Deluxe 20 Cu. Ft.
DEEPFREEZE
SPECIAL PRICE
$270
Easy Terms
COLEMAN ELECTRIC LTD.
Phone 352-3175

Warmest Thanks
To the residents of Nelson we extend our warmest thanks for the fine support of our recent peanut drive.
Kiwanis Club of Nelson

New Leading Lady
BY
BULOVA
a tiny treasure of a watch with 23 JEWELS
from only $49.95

McLACHLAN
JEWELLERS LTD.
561 Baker St. Nelson Phone 352-2116

**Former Kootenaian Says . . .**

# Let's Get History Written While Oldtimers Still Around

VANCOUVER (CP)—E. Les Walker, a Kootenay Amateur historian, says it's about time somebody compiled a comprehensive and reputable history of British Columbia.

Mr. Walker who mined for gold in the Nelson - Rossland area in the early 1900s told a meeting of the Art, Historical and Scientific Association here Monday night:

"Before it's too late, while there are still people around who lived through the early days, we should write down what happened.

"The histories to date have not been authentic — I have found several errors in histories of the Kootenay—nor do they take in the whole picture of community living in the early days."

Mr. Walker has lived in Vancouver for the last 10 years. Before that he spent almost 50 years in the Kootenay.

Reminiscing, he recalled:

Nelson was a town of 48 salloons and "most business was done at the bar."

The town was bustling with a large shipyard, building "a real fleet of sternwheelers to carry freight on the Kootenay lakes.

The miner's union at Sandon, near Kaslo, built and operated its own hospital — "and they kept it going until 1930."

Mr. Walker said it's a shame almost no one knows about the Indian writings found at Deer Park on the southeast shore of Lower Arrow Lake, nor of a natural stone bridge 80 feet high, a landmark there.

He said a soft rock formation had eroded away, leaving the natural arch.

Mr. Walker said the Rossland Miner's Hall, which he is attempting to preserve, saw birth of the Workmen's Compensation Act and the eight-hour workday.

William Lyon Mackenzie King spoke there as a young man.

"It is landmarks like this that were almost the centre of community life in the early days that we must attempt to preserve."

# Salmo Secondary School Enrolment Down From '61

SALMO (NDN Bureau)—Total enrolment at the Salmo Junior-Senior High School this term, including Grade 7, is 283, down 21 from last term, G. E. MacNeill, principal, has announced.

There are 138 girls this years, compared to 152 last year; and 145 boys, compared to 152 last term. The incidence of the same number of boys as girls last year was a situation believed to be unique.

Of the total enrolment, 173 students are from Salmo; 57 from Ymir, 35 from Emerald mine, nine from Remac or Nelway, five from Erie and four from the H.B. Mine.

This year's class presidents, by grades, are: Donna Rotter 12; Dorothy Read 11A; Ron Mattson 11B; Steve Flood 10A; Heather Anderson 10B; David Papau 9A; John Beaulieu 9B; Bruce Schimp 8A John Posnikoff 8B; and Larry McGillivray 7.

House presidents are: Judy Wrang "A"; Wayne Kelly "B" and Judy Rodney "C."

Athletic representatives are: Donna Rotter, senior girls; Brian Dorey, senior boys; Vera Konkin, junior girls; and David Dorey, junior boys.

The students' council consists of John Edwardson, president; Ken Flegel, vice president; Linda Ferworn, secretary; and Ellanore Mitchell, treasurer.

Home - room teachers, by grade, and their subjects are:

12 — David E. Shunter, vice principal, Biology 91, physical education.

11A — Mrs. E. M. Flood, French, English.

11B — L. C. Fletcher, social studies, English.

10A — Mrs. G. E. MacNeill, home economics, guidance, library.

10B — H. Mang, P.H.E., mathematics, science, boy's counsellor.

9A — P. Miller, mathematics, Chemistry 91, science.

9B — H. S. Shergill, Geography 91, English, social studies.

8A —D. C. MacDonald, music, social studies.

8B — F. Pereduhoff, mathematics, science.

7 — Mrs. G. Malcolm, physical education, art, social studies.

Other teachers and their subjects are: G. E. MacNeill, principal, English, social studies; Mrs. D. Powers, school secretary; Mrs. J. Teague, home economics, girls' counsellor; C. Mitchell, commerce; G. Malcolm, industrial arts; and Mrs. R. Boisvert, physical education, reading, social studies.

## NORWEGIAN RESIDENT OF KIMBERLEY DIES

CRANBROOK — Annie Pauline Oslund, widow of Anton Oslund, died at Kimberley and District Hospital at the age of 59 years.

She was born at Trondheim, Norway and came to Kimberley 34 years ago. Her husband died in 1946.

Surviving her are six sons, Harry, Edmund, Roy, Ralph and Gordon Eric in Kimberley and Henry in Calgary; one daughter, Margaret Irene in Kimberley; four brothers, Hans Osing, Kimberley, Kristian Osing, Rossland, Olave Jorgensen, Rossland, and Einar Jorgenson, Nelson; four sisters, Mrs. Johana Christiansen, Kimberley, one in Nelson and two in Norway. There are also seven grandchildren.


# HUNTERS' SPECIAL

**FASTEST FREEZING EVER KNOWN**

Now Beatty

**SEALS IN THE TRUE FLAVOUR OF FOODS**

***BETTER THAN EVER BEFORE***

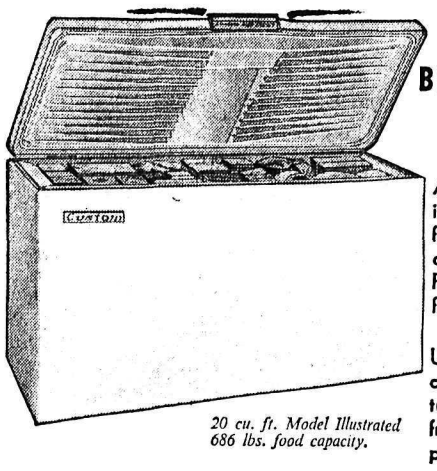

*20 cu. ft. Model Illustrated*
*686 lbs. food capacity.*

*Amazing*
**BEATTY ALUMINUM**
***FAST-FREEZE***
***IS 4 TIMES FASTER***

At last you can fast-freeze anywhere in the food compartment. Fast freezing is not limited to one special area alone as it is in other freezers. For the very first time the entire freezer is a fast-freeze unit.

THE WONDER METAL

Use of an aluminum double wall cabinet and 100% contact aluminum tubing, instead of steel, means faster freezing — safer storage — less temperature fluctuation.

**ALL THE MOST ADVANCED FEATURES**

Child safe, perfectly balanced self-sealing lid • Automatic interior light • Tamperproof adjustable control • Gliding food baskets with insulated carrying handles • Adjustable partition racks • All welded, leakproof aluminum food liner • High density Fiberglas insulation • Rust-proof, all steel wrap around exterior cabinet with beautiful bonderized enamel finish.

EASY PAYMENT PLAN

***WE HAVE BEATTY FREEZERS PRICED FROM***

**$299**

# NELSON HOME FURNITURE

**AND APPLIANCES LTD.**

640 Baker Street Nelson Phone 352-6432



The Bay

# Savings On OUTERWEAR

## BE WARM THIS WINTER

**Misses' Cloth Coats**

Choose from eight fashionable styles, each one deftly fashioned of fine wool material. New style fabrics and colors to match your Fall and Winter wardrobe. Sizes: 8 to 20.

**29.50**

**Special Price**
**Winter Coats**

A special group of higher priced winter weight coats in all wool or wool and mohair. Colors of beige, blue, green, red and oxford grey. Sizes: 12 to 20.

**39.88**

**Reversible —**
**Men's Jackets**

Men's laminated nylon to foam reversible jackets; reversing to poplin. Green and brown. Sizes: 36 to 44.

**17.98**

**Terylene —**
**Men's Car Coats**

Men's lightweight terylene shell with quilted lining. Waterproof. Colors of green and olive. Sizes: 36 to 46.

**14.98**

Not Exactly as Illustrated

**Casual Jackets**

Be a winner in one of these stylish suedine car coats with orlon pile collars. Four styles to choose from in colors of brown, green, gold, red. Sizes: 10 to 20. Priced from

**19.98 to 29.95**

**Girls' Ski Jackets**

Newest styles in ski fashions. — Quilted nylon shell with warm lightweight interlining for maximum comfort. Convertible collar makes into storm hood. Zipper closure and knitted storm cuffs. — In assorted colors. Sizes: 8 to 14.

**8.98 and 12.98**

**Sizes 4 to 6X. 8.98, 10.98**

**Little Girls' Wool Coats**
**At Special Prices**

Eight smart styles in good looking wool cloths. All with separate quilted satin interlining for extra warmth. Choose yours now from this big selection at these low prices. Many colors to choose from in sizes:

7 to 12 years **17.99**

4 to 6X years **14.99**

**Two Smart Styles**
**Girls' Jackets**

**11.99**

Choose suedine with convertible collar-hood and "sherpa" pile lining, in shades of red, brown, loden, or blue nylon and cotton with grey orlon pile convertible collar-hood. Sizes: 7 to 14.

**All Wool**
**Men's Cruiser Coats**

Ideal for hunting. Heavy, all wool with double back. Colors of red, blue, green. Sizes: 36 to 46.

**15.98**

**Reversible**
**Men's Ski Jackets**

Men's antron nylon ski jackets; quilted. Elastic cuffs, button down nylon hood. Colors of black to red; olive to gold; charcoal to powder blue. Sizes: S, M, L and XL.

**19.98**

**Boys' Storm Coats**
**With Hood**

Boys' waterproof, nylon shell, quilted interlining. Lightweight but very warm. Colors of navy, brown and olive. Sizes: 8 to 18.

**12.98**

**Laminated**
**Boys' Jackets**

Boys' fleece lined jackets; laminated to foam shell. Ideal for dress or school. Sizes: 8 to 18.

**17.98**

**Children's Snow Suits**

**8.99**

Styles for boys or girls in heavy poplin with quilted rayon lining for warmth — detachable hood for extra protection. Slacks have boxer elastic waist, gusseted bottoms — braid or knit decorations on jackets. Colors: girls' in red or blue, boys' in navy or loden. Sizes: 3 to 6X.

**Flannelette Blankets**

Kingcot, heavily napped blankets with whipped ends. Rainbow borders. Cozy and warm for the winter nights. Size: 70"x90".

**6.99 pair**

**Auto Robes**

All wool robes with hemmed ends in assorted plaids. Sturdy and practical. Ideal for couch throws as well as single beds. Size: 54x72.

**5.99 each**

warm and right for wet weather

**RUBBERS**
**GALOSHES**
**BOOTS**

**Women's Sno Boots**

Ladies' sno boot in waterproof nylon, plastic or rubber. In variety of heel heights and styles. Warm fleece lining. Stock up now while sizes are best. Sizes: 4 to 10.

**6.98 to 14.98**

**Insulated Boot**

Men's Insulair boot, for the cold days to come. Good, hard-wearing soles. 9" top. Sizes: 7 to 11.

**14.95**

**Men's Boots**

All rubber work boots. Cleated soles for extra wear. Steel arch. 9" top. Sizes: 6 to 11.

**8.45**

**Men's O'Shoes**

All rubber overshoes for men. Lightweight lining to insure warm feet. 4-buckle or zipper style. Sizes: 6 to 12.

**6.95**

Hudson's Bay Company.

INCORPORATED 2ND MAY 1670

# Nelson Daily News

Established April 22, 1902 Nelson, B. C.

Published by the NEWS PUBLISHING COMPANY LIMITED, 266 Baker Street, Nelson, British Columbia, mornings except Sundays and holidays in the centre of the Kootenays with the largest daily circulation in the Interior of B.C.

Authorized as Second Class Mail, Post Office Department, Ottawa, and for Payment of Postage in Cash.

C. W. RAMSDEN, Publisher.
A. W. GIBBON, Editor.

MEMBER OF THE CANADIAN PRESS
MEMBER OF THE CANADIAN DAILY NEWSPAPER PUBLISHERS ASSOCIATION
MEMBER OF THE AUDIT BUREAU OF CIRCULATIONS

The Canadian Press is exclusively entitled to the use for republication of all news dispatches credited to it or to The Associated Press or Reuters in this paper and also the local news published therein.

*Thursday, October 18, 1962*


## *Up to Canada*

Canada is master of its own destiny, quite able to determine its own course in international affairs and international trade. Attempts by the U.S. to dictate to Canada on its choice of world trading partners is unjustifiable interference.

This nettlesome point has arisen again with the report that Canadian-manufactured automotive parts have been exported to Red China in limited quantities, points out the Calgary Herald.

According to Mr. George Hees, trade minister, the automotive parts are not covered by any item in Canada's export control list and are considered "legitimate export business for Canadian traders."

But the United States forbids its citizens to trade with Communist China and extends this ban to subsidiaries of U.S. firms, a category into which the Canadian supplier of the automotive parts would fall.

This point was emphasized in 1958 when it was reported that Red China wanted to buy 1000 cars from a Canadian subsidiary of a major U.S. automobile firm. The parent company forbade any negotiations by its Canadian company because of U.S. trading laws forbidding sales to Communist China.

The problem led to talks between Prime Minister Diefenbaker and President Eisenhower. The U.S. agreed to make a qualified exception in the case of Canadian subsidiaries of U.S. companies, treating each case on its merits.

Later, Mr. Diefenbaker said it had been made perfectly clear that Canadian law shall govern the subsidiaries and that Canadian wishes will be respected.

Evidently, though, it wasn't made clear enough because U.S. officials still feel that Canadians should be found by the same trade laws imposed upon U.S. citizens, the Herald continues.

Canada's determination to choose its own trading partners cannot be interpreted as an unfriendly act, especially when the trade does not involve military goods. Canada is a mature nation, quite capable of conducting its own international business and its business firms must be subject only to Canadian law.

There should be no more doubts on this matter.

## Logging Could be Real Tourist Lure

From time to time someone in Nanaimo brings up the question of trying to keep tourists within our midst for several days. A tourist passing through the city leaves little financially for the community. A tourist induced to stay in the city and make it his headquarters while he takes in side trips, fishing, swimming, etc., leaves a sizeable amount of cash about each day. This is good for the community.

Mayor Pete Maffeo has suggested several schemes. They have been discussed but nothing has been done to bring them into being. One of his excellent ideas was the proposal to make our logging a lure for the tourist. Nanaimo is the centre of this industry and the mayor was of the opinion that a "logging show" would be a major attraction. It would be something that not many centres could operate. It would create talk and it would bring tourists on a return trip.

Mayor Maffeo's suggestion has struck new territory.

"Logging is one of the spectacular operations in the northwest forests — and tourists should have a chance to see it." This was suggested by a delegate to the recent trade conference in Jasper.

The New York delegate admitted that there is danger to visitors in the woods and that timber licence areas are barred to outsiders, particularly private logging company roads. He did comment that few people had ever seen a lumberjack or modern equipment in action in the forests.

He suggested that dangers could be overcome, and that tourists might be brought to the front line in caged trucks for protection.

His scheme, half in jest, is not impossible, and deserves further study by the B.C. forest industries.

Visitors to Hollywood have tours laid on daily to various studios as a normal service, because visitors are the valuable customers of movies and TV. Millions of people on this continent are users of wood products. Why should they not be shown where the products come from?

Riding up a mountain road in a truck without springs can be a shocking experience, and exciting too. But most logging today is in the hinterland, far from travel centres.

Some sawmills and paper mills near highways invite visitors. It has been suggested that the forestry departments and the industry select certain small timber stands close to travel routes for the sole purpose of demonstrating logging in the raw to tourists. Excursions, at a fee, could prove an important publicity gimmick for B.C.

*—Nanaimo Free Press.*

## Deeper Holes

The Irish have never been prone to hide their lights beneath any bushels, and in the true Irish spirit is one Patrick Burke who boasts that "only Irishmen can dig holes really quickly."

Burke wants to prove his point by challenging the world to a hole-digging contest. He describes as "dawdling" the forty-six minute unofficial world record for digging a hole six feet square and four feet deep.

This is one Irish boast that is a little more baffling than most. It was understandable, human nature being what it is, to claim the ability of being able to drink harder, faster and longer than anyone else. The immigrant boast of being able to carry the heaviest hod of bricks the highest succeeded in making the Irish the most sought after workers on American construction projects. There are reasons for boasts of the prettiest homeland in the world, and pride in the loveliest colleens is understandable.

But why boast about one's speed in digging holes? In the first place, who wants to dig the fastest hole? What do you do with a hole six feet square and four feet deep, dug at any speed? Why rush in with forty-six minutes of shovelling when a machine will do it in five?

The results of Mr. Burke's challenge to the world will be watched with interest. And should he dig in England, it should be done with some concern, lest he shovel too deep, too fast, letting in the water to sink the island kingdom. What a tale for blarney that would make.

*—Pembroke Observer.*

# Stomachs Turn in Italy Over Big Food Scandal

ROME (AP) — Italy, famous for cuisine, is in the grip of a food scandal. It is making consumers queasy and the government uneasy.

Some recent cases of food substitutes brought to light could give a goat indigestion — or worse; cheese made with dirt and garbage; horse hoofs and mineral oil in butter; rotten eggs in spaghetti paste; denatured alcohol instead of grapes in vino; and pig fodder baked into loaves of bread.

"We never saw such disgusting things even after the second world war when food scarcity was general," a high health ministry official told premier Amintore Fanfani's cabinet.

"We must stop this and restore the buyer's confidence in what he is buying," said another.

It's apparently going to take some doing.

City investigators in Milan recently accused a number of firms of selling tons of parmesan type cheese fabricated from garbage, dirt and dairy by-products used to manufacture buttons and umbrella handles.

It was the latest in a series of such discoveries made over the last three years.

Months ago the government closed down hundreds of butcher shops when chemical analysis showed their meat was beefed up with chemicals to give week-old steaks that fresh-cut look.

Wherever investigators turned, it seemed, they found abuses.

A number of olive oil dealers were found to be adulterating their product with unhealthy mineral salts to increase oil weight and thus give a greater profit.

Customs officials inspecting export supplies of bottled wines found in some cases that lamb's blood, sea plants, ox bones and iron cyanide had been used to create artificial flavoring that was cheaper than the real stuff.

The rush of recent revelations touched off a widespread outcry. For days newspapers and television programs were filled with the food fraud story.

Fanfani's government promised a crackdown. Improved legislation against food frauds is expected to be introduced soon in Parliament.

"We shall see that both those who sell and those who buy can trust each other," Fanfani pledged.

Householders, diners-out and restaurant owners hope so.

# Sask. Medical Care Dispute Not Over

REGINA (CP) — The Saskatchewan medical care dispute is far from over, the province's College of Physicians and Surgeons was told Tuesday, and the medical profession must engage in political activity to fight compulsion.

The annual meeting of the college was made a sounding board Tuesday for post mortems on the medical care crisis, diagnosis of medicare ailments and anti-Socialist prescriptions for the prevention of further hostilities.

"You beat the government to its kness," Dr. Donald Johnson told the meeting, "but the fight is not over."

The Conservative member of the British House of Commons, a former general practitioner in northern England, said reports that Saskatchewan's government-doctor dispute was settled with the amended provincial Medical Care Insurance Act and the Saskatoon agreement of July 23 were wrong.

"Though the hot war is finished, it is clear the cold war in the field of medicine has started and will continue. The watchword can only be the old one—the price of liberty is eternal vigilance."

**BATTLE GOING WELL**

The immediate battle in Saskatchewan was going well and the outside world must be convinced "of your victory in Saskatchewan."

The basis of argument against Saskatchewan doctors was "the tyranny of a parliamentary majority," which without proper checks was not the highest form of democracy.

Dr. G. K. Higgins of Calgary told the meeting that to ensure freedom of all, the medical profession must engage in political activity. He advocated a political action committee within the framework of the medical organization.

Dr. Higgins, president of the Alberta Society of Specialists in Internal Medicine, said the committee would teach the fundamentals of Western democracy to the profession and restate them to the public. It would ensure that political candidates stated their position in relation to freedoms.

Dr. M. R. McCharles, president of the Canadian Medical Association, paid tribute to Saskatchewan doctors "for the magnificent way they organized and carried out their campaign in defence of freedom."

The Saskatchewan Medical Care Insurance Act was "the most restrictive legislation that ever faced the medical profession anywhere in the free world."

# Lawyer Sentenced To Three Years Hopes To Right Wrong

TORONTO (CP) — Lawyer Murray Gruson, sentenced to three years in penitentiary for thefts and fraud Tuesday involving some $415,000, said he hopes some day to right some of the wrongs he committed.

Gruson, 38, pleaded guilty to 28 charges. He said he lost $60,000 in a stock market transaction in 1958 and began to forge mortgages and convert to his own use money received from clients to discharge mortgages.

Defence counsel Edwin Goodman said some of the mortgages bore interest of 18 per cent and bonuses of 25 per cent and Gruson eventually reached the point where in 1961 he paid $60,000 in interest and principal on the mortgages without reducing his over-all debts.

"He could never get ahead," Mr. Goodman said. "It was just a question of time. He was on a treadmill."

Magistrate Frederick Bartrem agreed that Gruson "was flogging a dead horse."

The magistrate said he was surprised at the rate of interest and bonus in the mortgages.

"I'd hate to have a mortgage like that. What was in their minds, these people, when they thought that such an investment could be carried through?"

In passing sentence, he said it appeared Gruson undertook an impossible burden in trying to pay up the mortgages, and not being a financial wizard was unable to accomplish the feat.

"If you look at the disposition of the money, it would appear that he did not convert the money to his own use," the magistrate said. "He was robbing Peter to pay Paul."

Gruson was arrested at Malton Airport four weeks ago with $5,000 in cash, a vaccination certificate and a passport in his possession.

The court was told Mrs. Gruson had driven her husband to the airport after two of Gruson's creditors threatened to kill him unless they were repaid.

A statement by Mrs. Gruson read to the court said her husband at one point considered fleeing the country and obtained the vaccination certificate for the purpose. But he had decided to stay on and inform his clients of his plight.

**TREMORS FELT**

ROME (Reuters) — Four light earth tremors were felt in the Spoleto area of central Italy Wednesday. No casualties or damage were reported. About 20,000 people spent the night in the open after a shock rocked the area of Ariano Irpino in southern Italy, where an earthquake caused deaths and serious damage last August.

# Operation on Siamese Twins Unsuccessful

LONDON (AP) — Siamese twin girls died Tuesday after a desperate 5-hour operation to separate them.

A team of four surgeons began operating after the condition of one, Myrtle Hardy, deteriorated suddenly, endangering the life of her sister, Caroline.

The twins were born eight days ago to a 34-year-old housewife, Mrs. Joyce Hardy.

**HUBERT**

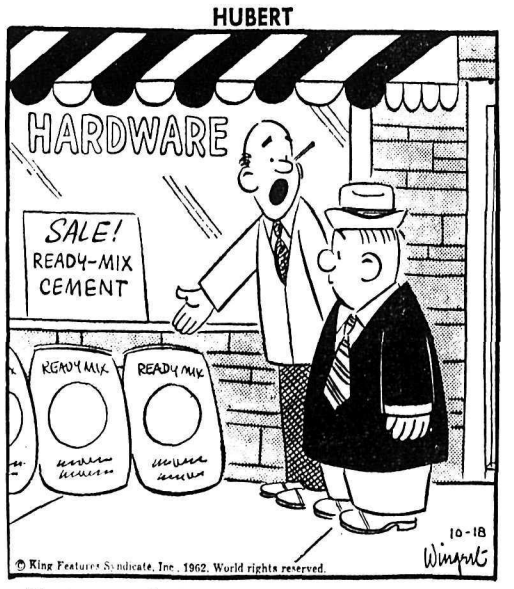


*"Do-it-yourself. Comes complete with handprints and dog tracks."*

# Martin Suspects Some Hospital Trustees Suffer From Financial Irresponsibility

By NAT COLE

PENTICTON (CP) — Health Minister Martin Wednesday charged some hospital trustees with financial irresponsibility and said a few hospital boards are "deliberately pursuing a policy detrimental to the hospital and the community."

The minister said he has been greatly "saddened and disappointed" by indications that a few hospital trustees do not understand their responsibility to keep costs down to a level the taxpayer can afford.

Mr. Martin made the remarks in a hard-hitting speech to the 45th annual conference of the B.C. Hospitals Association here.

Text of his address was released to the press in advance of delivery.

**OPENED ROUND**

The speech opened the latest round of a running battle between the BCHA and the government on hospital financing.

The minister said the financial records of the few hospitals which have not lived up to their responsibilities show "constant deficits and a seeming disregard for shrinking cash reserves."

"This is most distressing, since this attitude could spell the end of hospital insurancee if it were to become the accepted behaviour pattern of hospitals."

Mr. Martin did not name any trustees or hospitals but it was obvious his remarks referred partly to Vernon Jubilee Hospital, which was unable to meet its payroll for several days last month. The hospital blamed a delay in its budget payment from the B.C. Hospital Insurance Service.

"These few hospitals which insist upon plunging heavily into over-expenditures ask for government funds to bail them out of their difficulties," the minister said.

"Why should government funds be provided in greater proportion to those boards who have. . . allowed costs to be increased over the levels maintained by the majority of hospital boards? This would be unjust and rewarding to the inefficient and discriminatory against the efficient."

**TOOK MEASURES**

Most hospital boards took appropriate measures to correct an off-balance financial picture.

"However, occasionally it is found that a board is deliberately pursuing a policy detrimental to the hospital and the community.

"I sometimes suspect that politics might be a motivating force in some board members, but I hesitate to say this directly, since such a charge would be the worst thing that could be made against anyone. To think that anyone would play politics with the health of the people is almost unthinkable."

"You have other responsibilities in addition to the operation of your hospitals," Mr. Martin told about 750 delegates attending the three-day conference.

"Equally important to your maintenance of good hospital standards is your responsibility to ensure that your hospital services are kept within the ability of the public to finance . . .We must be sure that the expansion of any service—and this includes hospital insurance as a department of the government—never exceeds the ability of the taxpayer to pay for those services."

Mr. Martin said a statement by some hospitals that their budgets had been cut this year was untrue.

**ALL ARE HIGHER**

"Every hospital's approved budget is higher this year than it was last year. How is this a cut?"

Payments to hospitals this year were estimated at $57,240,000 through BCHIS and $5,600,000 in construction grants.

Gross operating expenditures had increased 40 per cent in the last four years while B.C.'s population was up only 6.8 per cent and total patient days up 14 per cent.

**NO STUDY**

VANCOUVER (CP) — City council Tuesday turned down a proposal by Ald. Halford Wilson to ask the provincial government for a study of municipal - provincial financial affairs. Council rejected the idea after Mayor Tom Alsbury suggested that if aldermen asked for a probe independent of the Union of B.C. Municipalities, the move would have wide implications.

# Authenticity of Many Famous Paintings Being Examined

NEW YORK (CP)—Doubt has been raised about the authenticity of many famous paintings in the collection of Walter P. Chrysler Jr., now on display at the National Gallery in Ottawa.

Leading United States art dealers have decided to press the matter and the Canadian government was expected to be asked in Parliament Wednesday by a Liberal member whether there are phoney paintings in Chrysler's "Controversial Century" exhibition.

The art dealers, who met here Friday, disclosed that they had informed United States customs and internal revenue officials about the dubious paintings.

The Art Dealers Association of America, organized early this year to establish ethical standards in the art market and to correct abuses, began the investigation entirely on their own and the New York Times brought the controversy into print for the first time Sunday.

The paintings under fire are hung with others of unquestioned authenticity that include some of the most famous in modern art.

**INCLUDE VAN GOGH**

The pictures with dubious attributions, or those with questionable signatures, are given to a roster of great names including Van Gogh, Feininger, Gauguin, Degas, Courbet, Cezanne, Matisse, Renoir, Picasso and Toulouse-Lautrec.

Most of the paintings in question were sold to Chrysler by Hartert Galleries of New York, which could not be reached for comment. Others were provided by another New York dealer.

The Internal Revenue Service may enter the investigation because if the paintings are originals, they are worth $2,000,000 or $3,000,000, and the gallery's tax records would show such a figure. But if the paintings were sold for a low price, this would indicate that they were not originals.

Chrysler, son of the auto manufacturer, is not connected with the family company.

The Times interviewed Charles Comfort, director of the National Gallery by phone Tuesday, and Comfort agreed that the possibility of parliamentary action gravely affected his position and the international reputation of the gallery.

Comfort said that when they were unpacked, several members of his staff had held serious reservations. He maintained that "dubious attributions and poor painting" had been recognized, but was not willing to use the word "forgeries." He preferred "poor examples" as a description of the pictures.

## Mice Develop Skin Cancer After Cigarette Test

PITTSBURGH (AP)—An experiment where six Swiss mice developed skin cancer after being painted with a condensed Chesterfield cigarette smoke solution was cited in U.S. district court Tuesday.

Dr. George E. Moore, director of Roswell Park Memorial Institute at Buffalo, N.Y., told of the experiment while appearing as a witness for Pittsburgh carpenter Otto Pritchard.

Pritchard, 64, is suing the Liggett and Myers Tobacco Company, claiming that the firm's Chesterfield cigarettes gave him cancer in his right lung. The lung was removed in 1953.

# Shakespearean Festival In the Hole Despite Overwhelming Success

STRATFORD, Ont. (CP)—The Stratford Shakespearean Festival, which ended its 10th season Sept. 29, was an overwhelming hit at the box office.

For the first time since its inception, the festival climbed over the $1,000,000 - mark in ticket sales.

However, if last season's financial figures are any indication, the festival may show a deficit.

The 2,258 - seat theatre was filled to 94.5 per cent capacity during the 15-week season. The festival had set its sights at 82 per cent minimum.

"Cyrano de Bergerac" played to 100 per cent houses, receiving standing ovations after each of its 19 performances.

The 38 performances of Macbeth recorded 95.9 per cent attendance, while The Taming of the Shrew, with 31 performances, and The Tempest, with 35 performances, both had 95.5 per cent attendance.

In all, the four plays took in a gross of $915,000. The musical attractions grossed an additional $185,000.

Total revenue in the 1961 season—for both plays and musical events — was $910,017, but $866,596 of this went for theatre operation and maintenance, administration, box office and publicity expenses. Debt charges, losses on expenses and other costs — including a 13-month fiscal year instead of 12 —gave the festival a deficit.

It was only with the $25,000 Canada Council grant—they are made prior to the start of each festival—that the deficit was reduced to an over-all $22,097 loss.

Last year the festival drew 77.34 per cent of its visitors from throughout Canada, while the remaining 22.66 per cent came from the United States and other countries.

This annual influx of money-spenders not only fills the festival's coffers, but injects about $2,000,000 into the economy of the city. Festival administrator Victor Polley estimates each visitor spends an average $7.50 in the city.

Visitors filled Stratford's three hotels and six motels, not including private homes, and other accommodations for 30 miles around. Mr. Polley estimates the city needs another 200 motel units. Lloyd Drummond, real estate man, plans to build a 35-unit motel this fall.

# Frank Howard Accuses Gov't Of Easing Agent Out of Service

OTTAWA (CP)—Were conditions at the Prophet River, B.C., Indian reservation last spring linked with the transfer and ultimate retirement of the superintendent of the Fort St. John, B.C., Indian agency?

Frank Howard (NDP — Skeena) thinks they were. In an interview Tuesday night he accused the govreemntono - cfv ering up the superintendent's activities and easing him out of the public service.

Citizenship Minister Bell, who's responsibilities include Indian affairs, said in a statem' t Tuesday night there was no covering up when the Prophet Indians' case was raised in the Commons last spring and that his officials advise him the superintendent decided to retire

The Commons was told earlier this week that the superintendent, J. S. Galibois, is on retirement leave until Jan. 2.

Mr. Howard and J. W. Pickersgill (L—Bonavista - Twillingate) posed a series of questions last spring in the Commons about reports that the Indians were neglected and suffered from malnutrition and other illnesses.

Health Minister Monteith, Works Minister Fulton who was justice minister at the time, and Mr. Bell's predecessor, Postmaster - General Ellen Fairclough, all made statements which, in effect, denied the reports.

Mr. Pickersgill quoted Robert Angus, editor of the Fort Nelson, B.C. News, as saying an outbreak of hepatitis at the Prophet River reservation was brought on by malnutrition.

Dr. Ray March of Fort Nelson was quoted as saying members of the 59-person band were treated for hepatitis and were emaciated from hunger. He called their plight "an indictment of our civilization."

After Parliament met in September, Mr. Howard inquired about Mr. Galibois and was informed he left the Fort St. John post April 10, was employed in the Indian affairs Vancouver office until May 8 and then went on various forms of leave—sick, annual and retirement.

Mr. Bell said that as a result of last spring's parliamentary controversy there was so much local publicity in Mr. Galibois' area that the department considered that for his own good he should be moved from the area. He became relieving superintendent in Vancouver.

Mr. Bell said Mr. Galibois decided he did not like the job and "I am advised that he resigned of his own accord, and that the department did not directly or indirectly ease him out."

# In History Today

By THE CANADIAN PRESS

Oct. 18, 1962 . . .

At a congress assembled at Aachen, Germany, to end the War of the Austrian Succession, the Treaty of Aix-la-Chapelle was signed 214 years ago today—in 1748. The treaty stipulated return of Cape Breton—including the fortress of Louisbourg—to the French and Madras to the English.

1941 — Prime Minister Mackenzie King announced a ceiling on all prices and basic wages.

1959—The Russian lunar satellite Lunik III transmitted back to Moscow the first pictures ever taken of the far side of the moon.

Naturalizer

15.99

Black Calf.

NATURALIZER'S NEW CRESCENT-TOE

*An inner elasticized collar hugs your foot for new walking comfort*

*With a graceful mid-heel and soft air-foam inner sole to cushion your walk*

R. Andrew and Co.

Established 1902

# About the Town

Phone 352-3552

Mr. and Mrs. Lorne Blain, 304 Gore Street, have as their guests Mrs. Blain's parents, Mr. and Mrs. Reg Adams of Gibson's, B.C.

* * *

The first fall meeting of the North Shore St. Gerard Circle of the Fairview Catholic Women's League was held at the home of Mrs. J. A. MacDonald, with Mrs. Jack McLachlan welcomed as a new member.

* * *

A discussion on the proposed study book "The Word and the Way" was a highlight of the recent meeting of Unity Circle of St. Paul's-Trinity United Church held at the home of Mrs. Martin Blank, 524 Richards Street. Cohostesses were Mrs. Sam Magaton and Mrs. J. H. Geddis.

* * *

Attending the B.C. Hospitals Association meeting in Penticton from Nelson this week are Kootenay Lake General Hospital administrator R. H. Proctor; director of nursing, Mrs. E. J. Welsh; purchasing agent, Mrs. M. E. Drew; directors of the Board, J. H. Coventry and C. H. Bland, and representative of the medical staff, Dr. W. K. Massey. Mrs. Reginal Taylor, president of the Women's Auxiliary to KLGH, is also attending. The convention ends today.

* * *

Monday meetings will be tried instead of afternoon or evening meetings it was decided when the Women's Auxiliary to Third Nelson Cubs and Scouts met at the home of Mrs. H. W. R. Ramsden, 705 Sixth Street. Purpose of the decision is to attract more mothers to the meetings. The auxiliary will gather again in early November to discuss the father and son banquet.

Wed at Knox United Church in Trail

# Stiles - Davis Wedding Principals Making Their Home at Zeballos

TRAIL — Bronze and cream Fuji chrysanthemums provided the floral backdrop in Knox United Church for one of the season's outstanding weddings when Patricia Muriel Davis and Mr. Edwin Herbert Stiles exchanged wedding vows the afternoon of October 6.

Rev. S. W. Dowling read the marriage service for the daughter of Mr. and Mrs. Stanley E. Angus of Forrest Drive, Trail, and the son of Mr. and Mrs. Edwin M. Stiles of Penticton, formerly of Nelson and Trail.

Given in marriage by her father, the bride was smartly gowned in eggshell Alencon lace of formal afternoon length, enhanced by a border of matching velvet outlining the scoop neckline and hem. The sleeves were wrist-length. Her feather pillbox hat was en tone and she carried a prayer book on which were posed three white cymbidium orchids and trailing English ivy.

Her grandmother's opal earrings provided the traditional "something old."

**SISTER ATTENDS**

Mrs. Len H. Fransen, her sister's sole attendant, was attired in a bottle green French velveteen sheath featuring scoop neckline and three - quarter length sleeves. Her feather pillbox hat was en tone, while her cascade bouquet was of bronze Fujii mums backed with green salal leaves interspersed with bronze wheat.

The groom chose his brothe, Mr. Peter M. Stiles, as best man. Mr. S. W. Angus, brother of the bride and Mr. J. R. McNaughton shared ushering duties.

For the occasion, Mrs. Angus was attired in a teal boucle sheath complemented by brown accessories and double white gardenia corsage. Mrs. Stiles had chosen a Banff blue peau de soie two-piece dress and ostrich feather hat en tone. Her accessories were black, and her corsage was also a double white gardenia.

**BUFFET SUPPER**

Bronze and yellow 'mums formed an attractive decor at the home of the bride's parents for the reception, at which supper was served buffet style.

The toast to the bride was proposed by master of ceremonies Mr. Arnold Calder. Messages of congratulation were received from England, New Zealand, North Vancouver and Penticton.

Mr. and Mrs. Stiles will reside at Zeballos, B.C., following a wedding trip to Vancouver via the Rogers Pass. A moss green boucle sheath and matching coat with fox collar, spice brown accessories and orchid corsage, formed the bride's travelling ensemble.

Guests included Mr. and Mrs. L. Swanson, Spokane; Mr. and Mrs. J. H. Bradshaw, Richmond; Mr. and Mrs. F. A. R. Willis, Miss Mary Plotnikoff, Miss Elaine McKay, Vancouver; Mr. and Mrs. G. B. Arneson, Mr. and Mrs. C. E. Marlatt, Miss Claire Marlatt, Nelson; Mrs. H. M. Goldie, Hammond.

MR. AND MRS. E. H. STILES OF ZEBALLOS, B.C.
—*Brothers' Studio of Trail.*

# Choir Sings During Service For Pilla - Wakeham Wedding

Cathedral of Mary Immaculate was scene of the recent wedding ceremony at which vows were exchanged between Diane Lorraine Wakeham, daughter of Mr. and Mrs. W. J. Wakeham, and Mr. James Pilla, son of Mr. and Mrs. Leo Pilla of Humboldt, Sask.

Rev. F. J. Monaghan read the marriage service.

The bride chose for her gown all-over lace in cocktail length, over nylon, with bouffant tulle veil. She carried a bouquet of red roses and white carnations and wore a gold locket given her by her grandmother.

Mrs. Dave Stewart attended the bride, wearing a floral silk print with three-quarter length sleeves and white rose corsage.

The choir sang during the service.

At a reception held in the Cathedral Rectory, Father Monaghan proposed the bridal toast.

For travelling, the bride changed into a powder blue wool suit with black accessories and corsage of white and pink roses.

Following a trip to Spokane, the newlyweds will reside in Vernon, where the bridegroom is employed by Inland Natural Gas Ltd.

Out of town guests included Mrs. R. Thorton of New Westminster, Mr. and Mrs. A. Gelroy and sons David and Brian and Mr.and Mrs. Cliff Dunn.

MR. AND MRS. JAMES PILLA OF VERNON
—*Photo by Renwick Studio.*

# Wide Support Given Hospitals By Auxiliaries

PENTICTON (CP) — Half of British Columbia's 108 hospital Auxiliaries reported 50,000 hours of volunteer service this year, Mrs. C. W. MacBey of Trail told the 45th annual conference of the B.C. Hospitals' Association Wednesday.

Mrs. MacBey, president of the auxiliaries' division of the BCHA, said the auxiliaries now have more than 8000 active members and interest is growing.

The auxiliaries raised $227,000 in the last year to provide added equipment for hospitals.

## Fruitvale Notes

Visiting at the home of Mr. and Mrs. K. Jones were the latter's parents and brother, Mr. and Mrs. Colin Stewart and Michael of Vancouver.

Mrs. J. Tangen and son of Calgary were visiting Mrs. Tangen's brother and sister-in-law, Mr. and Mrs. Nels Hanson.

Loom and Needle

FABRICS

(Formerly Custom Sewing Centre Ltd.)

PHONE 352-5414

WEEKEND SPECIALS

56" Wool Blend PLAIDS and PLAINS. Reg. 2.98. Special, per yd. 1.98

56" WOOL NUB in solid colors of red, beige, forest green, brown, royal, cocoa. Reg. 4.98 per yd. Special 3.98

56" DRESDEN WOOL SUITING. Reg. 7.98. Special 5.98

56" PURE WOOL with nylon shag check, in green, brown, dr. blue. Reg. 5.98 per yd. Special 4.98

BROCADED SATINS. 11 patterns to choose from. Reg. 2.49. Special, per yd. 1.98

36" WASHABLE VELVETEENS. Black, red, royal, green. Reg. 2.59 per yd. Special 2.29

SKIRT LENGTHS at assorted prices.
10% OFF Marked Price.

CONFIDENTIALLY YOURS
—by Byrne Hope Sanders

MONTREAL, October 18th — Do yourself a favour . . . by buying a **Canada Savings Bond** at the BANK OF MONTREAL. Each year half of my savings go into these bonds . . . and I've never regretted it . . . far from it! You see, you can buy Canada Savings Bonds at the B of M outright or for as little as 5% down — only $2.50 for a $50 bond — with the balance to be paid in eleven equal monthly instalments. You receive an excellent return on your money, and, of equal importance, your government guarantees that you can cash your **Canada Savings Bonds** at face value, *at any time.* That's why I urge you to buy a **Canada Savings Bond** (or bonds) now, at *your nearest branch of "My Bank".*

**"IT'S WONDERFUL TO FEEL 'NORMAL' ALL THE TIME"** . . . that's what a friend who suffered from asthma told me after she'd tried RAZ-MAH and found it truly helpful. She told me that from the very first, RAZ-MAH GREYS gave her complete relief from the gasping for breath and wheezing of asthma that had made her life so miserable. Her happy experience with Raz-Mah impresses me so much that I'd like to recommend Raz-Mah to you if you gasp for breath with asthma or cough, cough, cough with chronic bronchitis. For young children: RAZ-MAH GREYS JUNIORS.

**IT'S NO TROUBLE AT ALL** to avoid the real trouble of germ-*infested drains. Simply make a good-*housekeeping point of using GILLETT'S DRAIN CLEANER once a week. Its special churning action completely scours out every bit of germ-breeding muck that collects in clogged-up drains. You'll never notice the time it takes to put 2 tablespoons of Gillett's Drain Cleaner in every drain, every week. I know once you've tried it, you'll agree that Gillett's Drain Cleaner is both easy to use and wonderfully effective. Right now your grocer's featuring a special low price on *Gillett's, so buy now!*

**JUST FOR A HAPPY CHANGE** . . . I have something for the men! . . . Your own favourite bath conditioner, CALGON BOUQUET, can be a real shaving aid to your husband, too! *Let him try a little Calgon Bouquet in his* shaving water. He'll be delighted with the way it prevents greasy film from forming on his skin and razor . . . helps his razor give him a really smooth, clean shave. I'm sure you can understand this if you're a regular user, as I am, of Calgon Bouquet in your bath. Calgon Bouquet makes the bath water silky soft, helps soap to lather luxuriously . . . leaves no itchy soap film and never, never a bath-tub 'ring'.

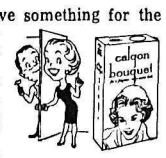

**A VEGETABLE TREAT FOR THE WHOLE FAMILY!** Sauerkraut, served hot with meat or cold in salads, is both economical and delicious. I always buy LIBBY'S SAUERKRAUT because Libby's have found the secret of making the best tasting sauerkraut ever! Crisp, mellow and uniformly flavoured, Libby's is always good, no matter how you serve it . . . it's no wonder that 9 out of every 10 cans of sauerkraut sold in Canada come from Libby's modern kitchens! Do take my tip and join the Libby's enthusiasts! High in appetite appeal, low in cost, Libby's Sauerkraut *is a real vegetable buy!*

**THE PERFECT COMBINATION** for a perfect dessert . . . TEA-BISK Shortcakes and luscious cherry pie filling . . . a combination being featured now by your grocer. Monarch Tea-Bisk is *an all-purpose mix that makes, as well as* melt-in-your-mouth shortcakes, . . . any number of delicious taste treats. One of my family's favourites . . . Tea-Bisk tea biscuits, served piping hot with lots of melted butter. Do buy Tea-Bisk and cherry pie filling, at your grocer's next time you shop. Try some of the wonderful recipes on the Tea-Bisk package . . . and, notice when you buy it, that Tea-Bisk now comes in handy pre-measured, one-cup envelopes!

**ONE, TWO, THREE** . . . there are three BIG benefits for you in FLEISCHMANN'S 100% *Corn Oil* MARGARINE . . . and many others I'm sure you'll discover for yourself. What are the Big Three Reasons for using Fleischmann's Margarine? First of all, because it is made from *pure corn oil,* it is low, low in saturated fats. (Ask your doctor about its benefits in your daily diet!) And secondly, Fleischmann's has a flavour you'll love . . . spread on bread or in your cooking, this is a truly delicious-tasting *margarine.* Thirdly, Fleischmann's *Corn Oil* Margarine always spreads easily, even just out of the refrigerator . . . which I'm sure it will be — often — for snacks or meals at any time of the day or evening.

# Women Should Stop Denying Natural Role Says Doctor

By JANET KASK

MONTREAL (CP) — North American women have a difficult time adjusting to motherhood because they are "brought up to accept masculine values," a professor of pediatrics at Yale University told a group of nurses Tuesday.

Dr. Louis Gluck of the Yale school of medicine, speaking on panel discussion at the Conference *on Obstetric, Gynecologic* and Neonatal Nursing, said the "basic fact that her role as a woman is being fulfilled" when she becomes pregnant "just doesn't occur" to many women today.

"This should be a worry to all of us."

Girls should be brought up to *think less about being competitive* and more emphasis should be put on the "value and dignity of femininity and motherhood."

**BECOMES ADVISER**

The pediatrician finds his scope of duty broadening to include the entire family situation. As wel las educating parents on the changing needs of the child, he now informs them *what they can expect from children* and helps them achieve self-confidence about their ability to be parents.

*Stressing the emotional im*pact of the pregnant woman on the family, he said studies show a mother's state of mind during pregnancy has a great deal of bearing on the child's early emotional behavior. If a woman has tensions and fears during pregnancy she will probably have a fussy child with feeding problems.

Fathers in particular should be educated on emotional and physical changes that accompany changing pregnancy. The common complaint "we were getting along fine until my wife got pregnant" would become less frequent if the husband were better informed, he said.

Nearly 300 nurses from New England, New York, the Maritime provinces and Quebec are attending the three-day conference sponsored by the American College of Obstetricians and Gynecologists.

# Bingo, Bazaar Successful UCWL Event

The Ukrainian Catholic Women's League held its annual fall bazaar and tea amidst the glowing color of dahlias and *'mums which ornamented the* hall and tea tables in the Sacred Heart Church.

In the absence of Mrs. Jacob Ludwig, who is ill, Mrs. J. Bachynski greeted the many guests at the door.

Mrs. J. Hnatiuk was cashier and contest convener, Mrs. B. Kashluba and Mrs. J. Apostoliuk were in charge of the sewing table, Mrs. A. Bijowski the doilie contest, Mrs. F. Bachyinski and Mrs. S. Bachynski the bake table, flowers and garden produce. Mrs. R. Mills looked after the tea tables with Mrs. M. Powell and Miss K. Scheznuk assisting.

Mrs. N. Caruk, Mrs. J. Nagy and Mrs. A. Lobay were in the kitchen.

Bingo was enjoyed during the evening, with B. Kashluba and G. Chaluk in charge.

## Guide Auxiliary To Hold Another Rummage Sale

SALMO — *Another rummage* sale will be held by the Salmo Girl Guides-Brownies Auxiliary soon it was decided when, due to counter attractions, the proceeds from a sale held last week did not come up to expectations.

Eleven members attended a meeting of the auxiliary at the home of Mrs. R. S. Bakken, Cottonwood Avenue. Reports showed an increase in membership of the Salmo Girl Guides and Brownies, and a similar increase is expected in auxiliary membership.

The auxiliary meets every second Wednesday at different members' homes.

# Bingo for Handicapped Successful

BOSWELL — *The Boswell* Women's Club sponsored a well attended bingo party in the Memorial Hall on Saturday evening.

Proceeds will go towards the handicapped children's fund, for which the women's club work throughout the year.

Refreshments were served at the close of the evening.

## Fruitvale Notes

Diane Lyon Foster, daughter of Mr. and Mrs. H. Godin, has *returned to Edmonton after* visiting her parents.

Frank Varseveld, son of Mr. and Mrs. F. A. Varseveld of *Fruitvale, has returned from a* business trip to Europe. He was met at Castlegar airport by his wife and parents.

*En route to the prairie,* Mr. and Mrs. H. Campbell and family are visiting relatives and friends before leaving to live in New Zealand.

Mr. and Mrs. McMillan and daughter, Judy, made an emergency trip to the children's health centre in Vancouver where Judy is receiving medical care.

## Salmo Notes

Recent guests at the home of Mr. and Mrs. Bud Adams, Salmo, were George and Barrett Seddon, Mrs. Mary Anne Seddon, and Mr. and Mrs. Hadland, from White Rock. The Seddons are Mrs. Adams' cousins.

'A PLAYBOY casual slip-on in a colorful range of washable Scotchgard suedes. They dry soft and stay looking new months longer. Walk-on-air insoles and Hewetson's famous foam soles give that extra relaxed comfort to every step.

HEWETSON

Lyons SHOE STORE

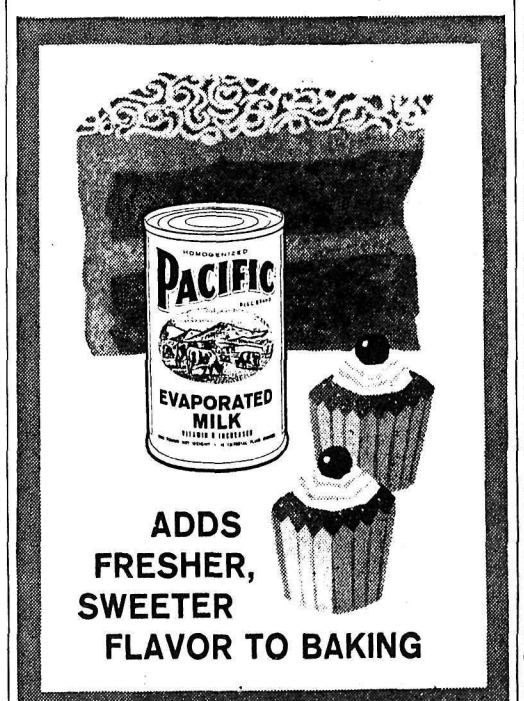


ADDS FRESHER, SWEETER FLAVOR TO BAKING

NEW! PACIFIC INSTANT SKIM MILK POWDER has a fresh, good flavor you'll really enjoy!

V9964-6

YOU PICK 'EM . . .
YOU MAKE US AN OFFER!!
WE'RE LOADED!!

With

THREE-QUARTER SIZE
MATTRESSES
AND BOX SPRINGS
(In Mismatch Sets)

Button Free 312 Coil

Reg. From $49.95 to $79.95

NO REASONABLE OFFER REFUSED

NELSON HOME FURNITURE
AND APPLIANCES LTD.

640 Baker St. Nelson, B.C. Phone 352-6432

# Moscow To Flash Hookup Via Reuters, New York, Singapore

AACHEN, West Germany (Reuters) — A world - wide hookup between Reuters offices from Moscow to New York and Singapore will be flashed on a screen here Friday through a new electronics device which converts teleprinter signals into an optical image.

Diplomats, top European news executives and other guests will witness the demonstration, part of ceremonies here honoring the news agency's founder, Paul Julius Reuter, and highlighting 112 years in the development of news dissemination, from the pigeons used by Reuter in Aachen in 1850 to present-day space communications.

A ceramic plaque will be unveiled on the house in Aachen where Reuter launched a pigeon-post news service bridging a 75-mile gap between Grussels and Aachen in the then novel European telegraph system.

Two thousand homing pigeons will be released during Friday's ceremony at a signal from Walton A. Cole, Reuters general manager.

**SALUTE TO REUTER**

Their release will be a salute to the ingenuity of Julius Reuter, who with his pigeons cut seven hours from the time it took to transmit commercial news messages from Paris to Berlin and other German cities by mail-train.

Thursday, signals will be bounced off the U.S. space satellite Telstar to link Reuters in Aachen with a New York newspaper. Turner Catledge, managing editor of the New York Times, will talk by telephone with Aachen's chief burgomaster, Hermann Heusch, and Reuters news manager Doon Campbell in Aachen as Telstar orbits over the Atlantic.

Friday's hookup between Reuters offices, put into operation whenever major news is flashed round the world, will be screened on a newly-developed projection printer which picks up the electrical impulses of the teleprinter transmission and projects them on to a yard-wide screen.

# Worst Fog of the Year Blankets London

LONDON (Reuters) — The worst fog of the year blanketed Britain early today, reducing visibility in some parts of 20 yards and bringing air traffic to a standstill at Britain's two main airports.

Flights at Gatwick and North London airports stopped at midnight when the dense fog closed in for the third successive day.

The fog began to lift as the sun rose, but morning rush-hour traffic into London and other major British cities was severely delayed by the dense fog and British Railways reported some commuter trains were running up to 35 minutes late.

At London and Gatwick airport, all out-going flights were postponed and incoming flights from Europe, Africa and North America were cautioned to hold at their last landing place until the fog lifted.

An Automobile Association spokesman described driving conditions as "grim" over most of the country.

At London airport some travellers spent the night sleeping on couches.

Two Pan American Airways flights from San Francisco and Chicago, each with about 100 passengers aboard, were diverted into Frankfurt, West Germany.

A Trans - Canada Air Lines flight from Montreal waited at Prestwick, Scotland.

**BRITISH YWCA**

The YWCA has about 20,500 members under the age of 21 in Britain.

This advertisement is not published or displayed by the Liquor Control Board or by the Government of British Columbia.


# Private Farms Produce Third Of USSR Needs

ROME (Reuters) — Small private plots account for about one-third of Sovietagricultural output, and have a higher comparative yield than state or collective farms, the United Nations Food and Agricultural Organization said today.

The FAO monthly bulletin of agricultural economics and statistics — based on information from Soviet sources—said collective and state farmers spent almost a quarter of their time on family plots.

But they were assisted by relatives—10,000,000 according to a 1959 census—who worked on private plots only.

The bulletin said every collective and state farmer was entitled to a family plot, a house, and some livestock.

This represented not only a "compromise between the persistent individualism of the peasant and the Communist doctrine "but also corresponded to present Soviet economic needs."

# In Free World's Trade Canada May Be Pigmy Between Giants

By BRUCE STOVEL
Canadian Press Staff Writer

Canada's position in the free world trading picture will soon be that of a pygmy standing between two giants, the United States and a United Europe, says an independent research organization.

The prediction was based on a recently completed survey of Canada's position in the changing international trade picture by the Canadian office of the National Industrial Research Board, an independent business research organization with headquarters in New York.

The survey, presented in the form of 10 charts, points up some of the big swings in post-war trade and outlines some changes likely in the near future.

Canada's pygmy status is shown in the following figures:

1. Including Great Britain, the Common Market nations and the United States now produce 80 per cent of the free world manufacturing and mining output. Japan and Canada each have 3.2 per cent.

2. Western Europe's share of total free-world trade rose to 46 per cent in 1961 from 36 per cent in 1946. In the same period, the Canadian and U.S. share fell to 19 per cent from 27 per cent. Japan jumped to four per cent from one per cent.

**DISPARITY SHOWN**

The survey points out Canada's trade with Common Market countries has more than doubled since 1954, whileCanada's trade with the U.S. has only shown a 25 per cent increase.

It analyzes the possible effects of the proposed common external tariff of the European Economic Community. Four major Canadian exports are likely to be injured, it says—wheat, aluminum, newsprint and wood pulp.

Wheat, Canada's largest export to Western Europe, will be subject to a variable levy. This, the report says, "may reduce imports from outside the Common Market area."

Aluminum will face a nine per cent tariff subject to certain exceptions. If Britain joins the ECM, the current British preference of up to 10 per cent would be lost. Now 40 per cent of Canada's aluminum exports go to Western Europe including Britain.

Newsprint and wood pulp, which now enter the U.K. duty free and some Common Market nations at low rates, will encounter duties of seven and six per cent respectively.

**RESULT IN CHALLENGE**

The net result, the survey says, would be a challenge to Canadian exporters to increase trade with the Common Market as a whole to compensate for losses in the British market.

The survey says, however, the U.S. Trade Expansion Act passed this year will probably compensate to a large extent for any trade losses.

Up to 45 per cent of Canada's exports to the U.S. could benefit from provisions giving the president authority to reduce all existing tariffs by up to 50 per cent.

The survey concludes Canada has a large stake in the natur of international trade — she ranks fifth in free-world trade after the U.S., the U.K., West Germany and France—and is "highly susceptible to changes in the external environment."

**ARREST FORTY**

NAIOBI, Kenya (AP) — Kenya police have arrested another 40 people on charges of belonging to the outlawed Land Freedom Army. The arrests Tuesday in the Molo and Londiana areas of the Rift Valley brought the total held on such charges to about 100.

SUCCESSFUL NELSON ANGLERS at Trout Lake during a two-day fishing trip were Mr. and Mrs. Kerby H. Grenfell, 818 Vernon Street, shown here with their catch. Most of the fish were taken on a deep line. Largest was a 15-pound Dolly Varden. The others are Kamloops trout, two weighing six pounds, the other five.—*Daily News photo by Bob Blackmore.*


The Bay

# ATTEND THE ELECTROHOME

## 360 Degree SATELLITE SOUND PARTY

★ EVERYONE WELCOME

ELECTROHOME

**360° Satellite Speakers**

Contains a selected 6" PM mid-range speaker and capacitively coupled horn tweeters. — Speakers face upward with individual diffusing cones which radiate sound in a 360 degree circle. Solid wood speaker enclosure. Treble-level control. 16-foot connecting cable enabling you to place anywhere in your room for all-round sound.

**49.95**

SEE AND HEAR
MR. BERNIE RYALLS
As He Plays and Introduces the
**ELECTROHOME ELECTRONIC HOME ORGAN**

Easy to play! Magnificent to hear! A delight to see! — Here is the fun of "instant" music for the beginner — an even new source of enjoyment for the advanced performer. The skill of Electrohome's audio specialists brings new tonal excitement and color to the thousand and one voices of the electronic organ — the beauty of Deilcraft styling sets the mood for music.

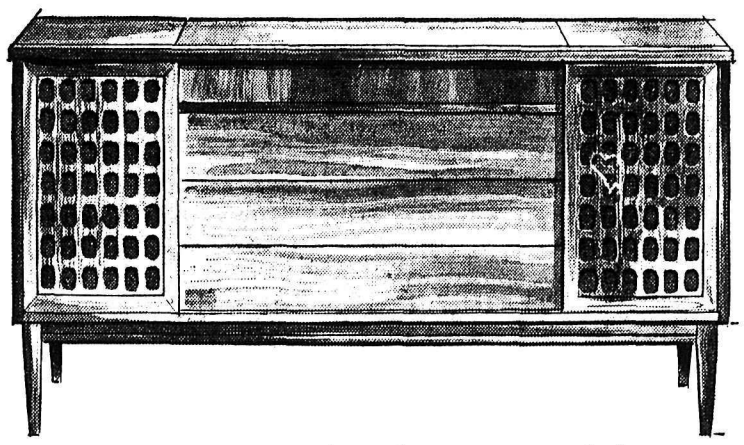

**Other stereo models in this showing include:**
**The Lorraine 40 Stereo—The Kelmar 40 Stereo.**

1963 Electrohome sets included in this showing are:

| | |
|---|---|
| Savoy TV Set | 489.50 |
| Conway TV Set | 359.98 |
| Montigo TV Set | 599.98 |
| C—202 TV Set | 299.98 |

Electrohome representative Graham Senner will be on hand Tonight, Friday and Saturday for a demonstration. You are all welcome to hear Electrohome's superb sound and look over the models displayed. This is your opportunity for an educational introduction to the wonderful sounds of the 60s.

**TONIGHT and FRIDAY and all day Saturday**

**Don't just trade in . . . trade up!**

That's what you do when you make a trade with an Electrohome dealer. You get top allowance for your old set — quality in your new set. For example, hand-assembled, hand-rubbed cabinetry, beautiful Deilcraft styling, plus a 12-month warranty on all component parts. And only with Electrohome TV can you enjoy the added convenience of A.I.D. — the unique Automatic Intercom Device that literally turns your Electrohome set into a complete two-way intercom. So don't just trade in — trade up! See the wide range of Electrohome models and prices soon.

## Castanet MK I Stereo

Hear Stereo with the Difference! You'll know the difference the moment you hear Electrohome Stereo with Satellite Sound. We won't try to **describe** the difference in Electrohome stereo. Hear it — then judge for yourself. Bring in a "problem" stereo recording with the full range of orchestral color from thundering chords to frabile violin. Play it on **Electrohome** stereo. You'll hear it as you've never heard it before.

For a special treat, hear it with revolutionary Satellite Sound that **surrounds** you with music. You'll like the difference in Electrohome styling and craftsmanship too. The cabinets are so beautiful the music is almost a bonus!

**439.98**

Plan to attend this all new showing for '63 — all the latest in stereo and television — demonstrated by a factory representative.

**See Yourself on Television**

As a special feature for this demonstration a television camera will be set up in the store.

**Don't Forget!**

You're welcome at our
360 degree Satellite Sound Party
**TONIGHT – FRIDAY – SATURDAY**

# Your Individual Horoscope

Look in the section in which your birthday comes and find what your outlook is, according to the stars.

**For Friday, October 19, 1962**

MARCH 21 to APRIL 20 — Be the champion of your causes (if soundly decided upon and understood). Never "give up the ship" nor despair if things are not working out. You Can turn tides.

APRIL 21 to MAY 21 (Taurus) — There could be a let-down now if you do not begin the day with built-in enthusiasm and explore all possible routes for progress with a capital P. This you can do with surprising results, in unexpected places.

MAY 22 to JUNE 21 (Gemini) Take care of your health as you develop the many interesting things Gemini is always doing and seeking. These are active days, but stress that occasional important "no" when overburdened. Slow down.

JUNE 22 to JULY 23 (Cancer) — Be circumspect in agreements, involvement in others' affairs. Don't resent authority, discipline. It is good for you. Exchange ideas with knowing heads.

JULY 24 to AUGUST 23 (Leo) — Day's hint: Aim not to make the foolish errors that could be averted with a little more forethought and planning. Guard budget, personal properties, home, children's interests.

AUGUST 24 to SEPTEMBER 23 (Virgo) — Certain endeavors are more favored than others, and not all the results you wish will come easily. Triumph over trivialities, smile when the going is rough. Relax when you should.

SEPTEMBER 24 to OCTOBER 23 (Libra) — A good day for launching plans for the future if you handle them in your innately astute manner. Do not let conflicting views disturb you. Education, organization work especially favored.

OCTOBER 24 to NOVEMBER 22 (Scorpio) — The inroads of having taken on too much to do earlier may press now. Maintain poise, serenity; completely stop to catch your breath and study situations. Make better plans.

NOVEMBER 23 to DECEMBER 21 (Sagittarius) — Matters you thought nearing fulfillment may be held back awhile. Do not chafe, but seek reasons, and stress patience, calmness. Things Will work out.

DECEMBER 22 to JANUARY 20 (Capraicorn) — Early seesaw battles often bring forth the soundest overall platforms and proposals. So long as temper and the issues are kept in order. Keep conscience, integrity, fairness to the fore.

JANUARY 21 to FEBRUARY 19 (Aquarius) — You can slide into victory in areas where others may have difficulty now. That's how it is, one day fine for some, the next day, for others. Favors are now in the offing.

FEBRUARY 20 to MARCH 20 (Pisces) — If you have forgotten something you shouldn't have, make amends quickly. Right wrongs with dispatch, without doubts, and in this outgoing, warm way you will attract admiration, gains.

YOU BORN TODAY are motivated by good will and a desire to see all get a square deal. You may take up art, literature, higher education, children's welfare work as a pastime, and eventually any one of these could become a second career. You will work hard for loved ones. Libra stands for forthrightness, even balance, artistic qualities; you enjoy socials, good fellowship, life. Birthdate: Leigh Hunt, English essayist and miscellanist.

# DEATHS

By THE CANADIAN PRESS

**Toronto** — Rt. Rev. John E. Ronan, 67, founder of the St. Michael's Boys' choir.

**Rome** — Msgr. Joseph A. Burke, 76, Roman Catholic bishop of Buffalo, N.Y.

**London** — Dr. D. S. Kidd of the geology department of the University of British Columbia.

**London** — Archbishop Athenagoras, 78, head of the Greek Orthodox Church in Western and Central Europe.

**Fort Lauderdale, Fla.** — Joseph Tiffany, 82, said to have developed the bazooka—a Second World War weapon.

**Nice** — Princess Helen of Serbia, 67, daughter of the late King Peter I of Serbia.

**Bregenz, Austria** — Princess Elisabeth of Liechtenstein.


## Do a Room or Your Whole Home in Colonial choose this Solid Rock Maple - by Vilas

### Colonial Dining Room in rich Honey-toned woods

- 50" Drop-Leaf extension table.
- Spindle back armchair.
- 3 matching side chairs.
- 58" 5-drawer buffet base.
- 58" open hutch top.

Team up these perfectly matched pieces with appropriate lamps, rug, drapes, pictures and re-capture the warmth and charm of Colonial in your own living room.

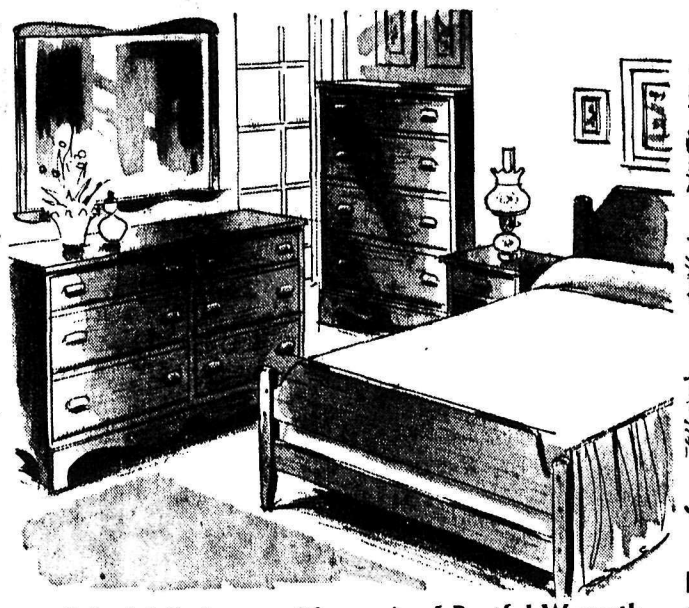

### Colonial Bedroom with an air of Restful Warmth

- 6-drawer double dresser base.
- 38" x 26" matching double mirror.
- 4-drawer tallboy chest.
- 4'6" plank design bed.
- Matching night table.

Add an heirloom bedspread, hooked rug, pictures and lamps to complete a picture of tasteful simplicity that personifies the glowing warmth of the Colonial era.

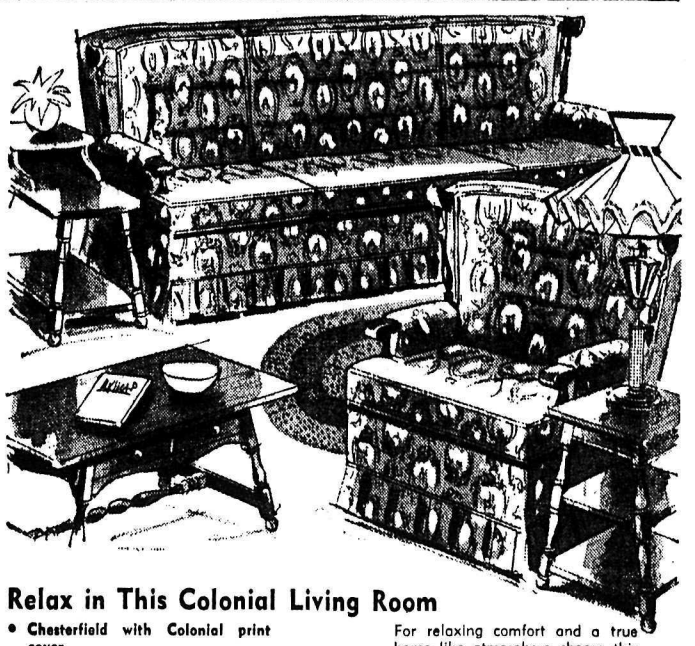

### Relax in This Colonial Living Room

- Chesterfield with Colonial print cover.
- Matching chair — poly foam cushions on both.
- Colonial rocker in char brown cover with antiqued wood trim.
- Antiqued wood finish coffee, lamp, step tables.

For relaxing comfort and a true home-like atmosphere choose this blend of Colonial prints, subtle textures and rich antiqued woods — garnish with lamps, pictures and rugs then sink into the pleasant surroundings for hours of pleasant leisure.

## Let the Classic Proportions of Italian Provincial enhance Your Dining & Living Rooms

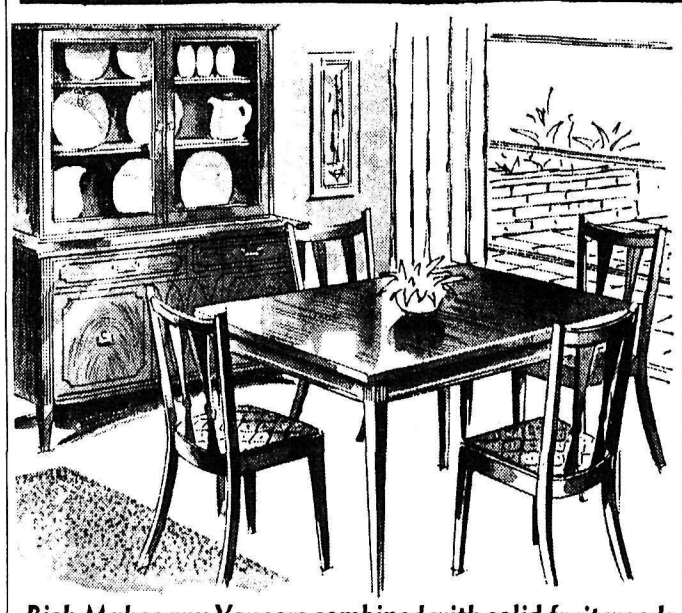

### Rich Mahogany Veneers combined with solid fruit woods

- 36" x 50" extension table.
- 2-drawer buffet base.
- Glass door china Hutch.
- Straight back armchair.
- 3 matching side chairs.

The simple elegance of this classic design has a charm all its own — let it do wonders for your dining area. The mahogany-fruitwood finish and antique brass pulls are complimented by rich textured Milan fabric.

the Bay

FURNITURE

Fall-sixty-two

We proudly present for your personal inspection and selection complete room settings featuring faithful reproductions of Colonial — Italian Provincial — Danish furniture designs — each furniture group complimented by tastefully chosen lamps — pictures — rugs to give you a preview of what this furniture can do for your Home. Do come in to see the show — our sales staff will be pleased to answer questions and help you in your choice of decor best suited to your house and needs.

Hudson's Bay Company.

INCORPORATED 2ND MAY 1670

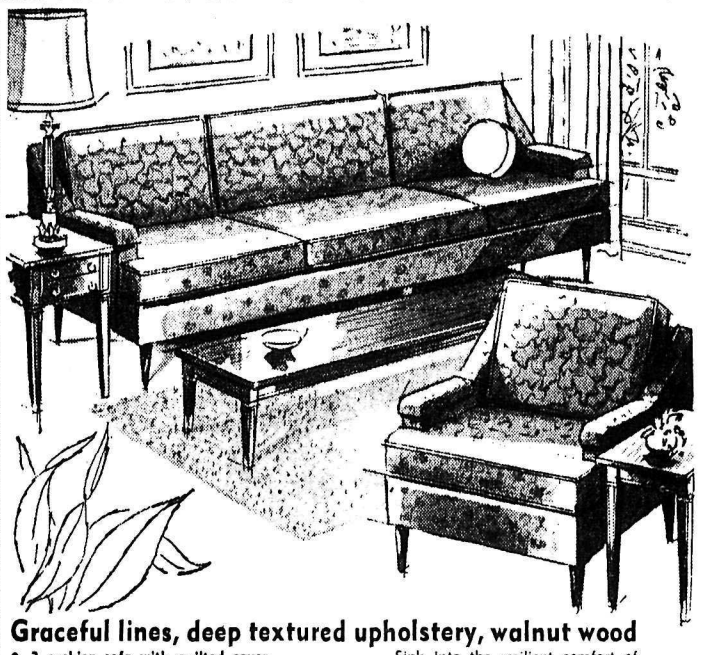

### Graceful lines, deep textured upholstery, walnut wood

- 3 cushion sofa with quilted cover.
- Matching armchair.
- Occasional chair in brocade cover.
- Gunstock walnut finish 60" cocktail table.
- Matching commode and end tables.

Sink into the resilient comfort of quilted foam upholstery and admire the rich beauty of the gunstock walnut grain occasional tables and you'll agree this is the living room group for you. See it — buy it at this show.

## The simple modern lines of Danish Furniture can give Your Home a Smart New Look

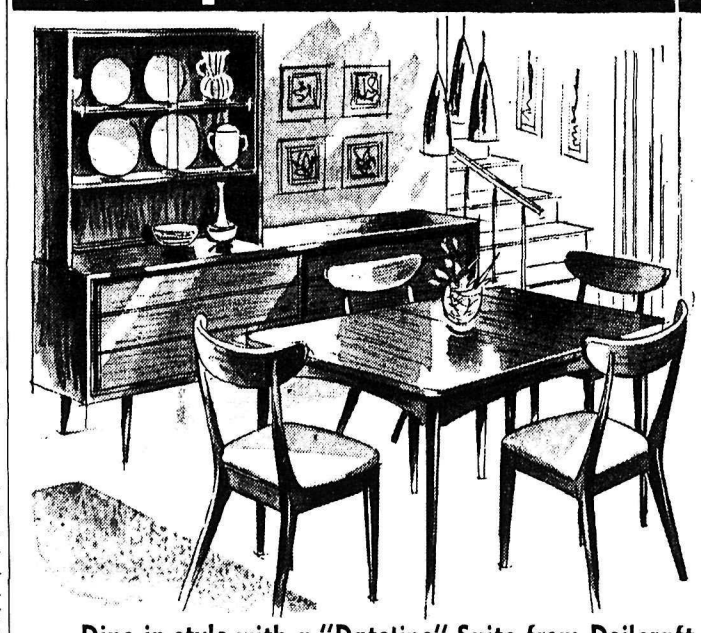

### Dine in style with a "Dateline" Suite from Deilcraft

- 38" x 38" extension leaf table.
- 4 contour back chairs.
- 68-inch long buffet.
- 36-inch glass door Hutch.

Dateline by Deilcraft is a subtle blend of simple Danish design with Canadian craftsmanship — skilfully executed in 5-ply walnut veneer with Swedish walnut finish it features "Duradeil" mar-resistant finish for years of service.

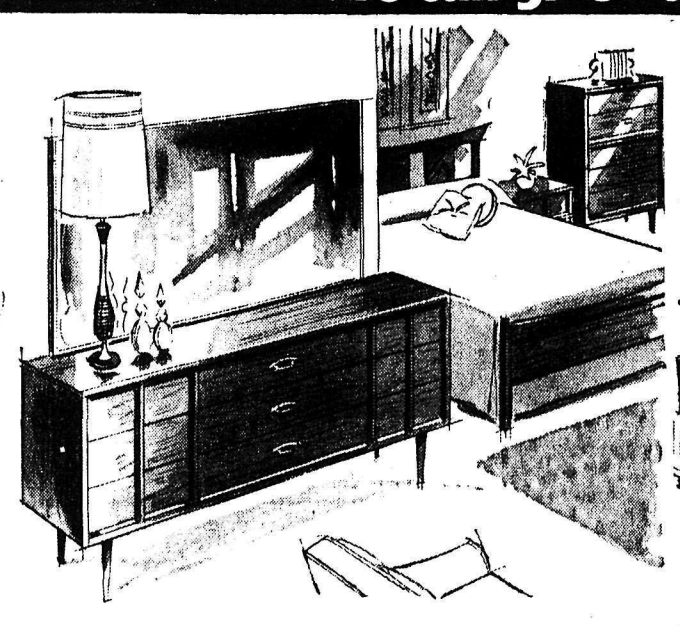

### Do your bedroom to match in "Dateline" by Deilcraft

- 70-inch triple dresser.
- 41" x 29½" mirror to match.
- 5-drawer man's chest.
- 4'6" double panel bed.
- Matching night table.

You'll thrill to the long slim look of this exquisite design — carefully crafted in 5-ply walnut veneers with Swedish walnut finish — accessorize it with lamps, pictures and rugs to match for a dream bedroom.

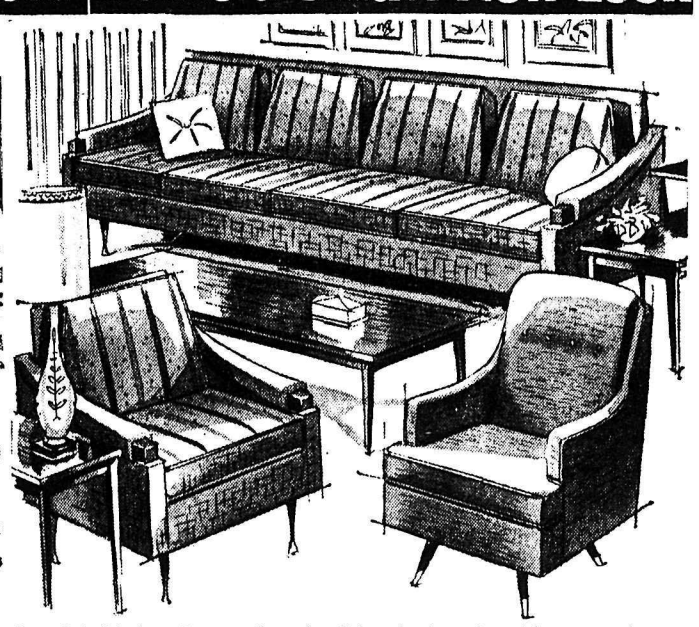

### Danish Living Room for the Discriminating Homemaker

- 4 seat sofa and chair.
- Handsomely styled occasional chair.
- Danish Walnut coffee table.
- Danish Walnut step table.
- Danish Walnut end table.

The long, low lines of this sleek furniture with its off-the-floor design will give your room a look of airy spaciousness — rich textured fabrics combine with satin walnut veneers to give it a subtle harmony.

# OPEN HOUSE TONIGHT — 7 p.m. to 9 p.m.

*Everybody Welcome*

*Do Come in and See the Show!*

**Free Coffee — Refreshments — Door Prize**

**Platform Rockers**

Reg. 49.98 value in smartly styled platform rockers covered in durable nylon frieze. Colors of gold, spice, raisin, avocado or brown.

**39.88**

**Save 20% on Vilas Maple**

| | |
|---|---|
| 1 Only Settee (Colonial cushioned) | Reg. $212 |
| 1 Only Chair (to match above) | Reg. $103 |
| 1 Only Dough Box (lamp table) | Reg. $51 |
| 1 Only Mr. and Mrs. Dresser | Reg. $130 |
| 1 Only Plate Glass Mirror (framed) | Reg. $50 |
| 1 Only Vilas Desk (antique) | Reg. $130 |

**2 Only. 2 Piece Chesterfield Suites**

Reg. $229 values in frieze covered chesterfield and matching chair. — Colors of red or rust. One Only, Reg. $219 2-piece lounge. Color: brown.

**$188**

NO DOWN PAYMENT

**Baycrest Chest Freezers**

The best buy in chest freezers. Three sizes to choose from, with signal light on front, tamperproof adjustable cold control. Storage baskets and movable partitions; self-sealing balloon gasket — and Dupont enamel finish.

| 15 cu. ft. | 17 cu. ft. | 20 cu. ft. |
|---|---|---|
| $229 | $249 | $269 |

**Regular 349.98. 2 Piece Kroehles Chesterfield**

Foam cushioning throughout. Constructed on a platform spring base. Slimline styling, upholstered with Kroehler performance tested fabric in smart, modern tangerine shade.

ONE ONLY SPECIAL

**$289**

SUPER VALU

# FALL FOOD SALE

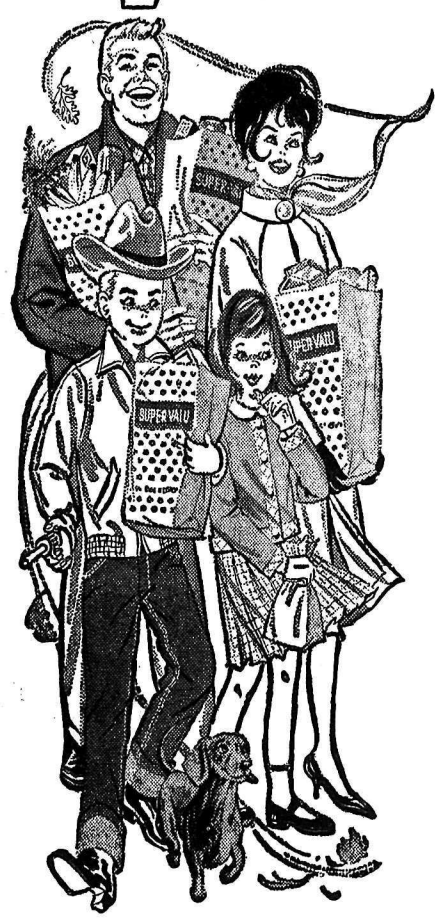

Sno-Kist
**Ice Cream**
6 pint carton
**99c**

Fraser Vale
**Fish and Chips**
20 oz. carton
**49c**

Frozo
**Frozen Peas**
2 lb. poly bag
**39c**

Pasco Frozen
**Orange Juice**
6 oz. tin
**2 for 49c**

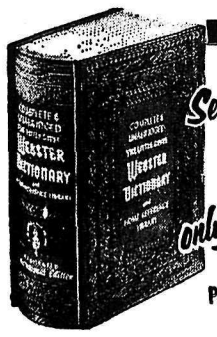

Sensational Value!
Only 99c PER SECTION

COMPLETE & UNABRIDGED
LITTLE & IVES WEBSTER DICTIONARY

NOW ON SALE
Section 5

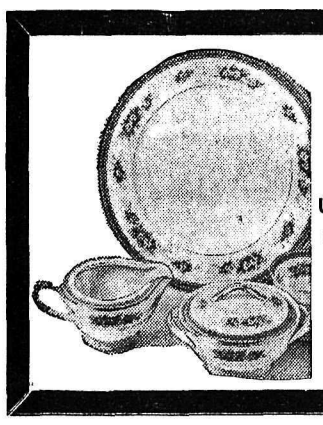

*Spring Blossom* **Dinnerware**
Dogwood Design

Use Coupon No. 3
Effective: Oct. 16 to Oct. 20
Save One Dollar

One Setting. With Coupon, ONLY ..... 69c

Accessory Pieces Now Available — Complete Selection on Display

★ **Apple Juice** Sun Rype, blue label; 48 oz. tin ..... 3 FOR $1
★ **Pacific Milk** Tall tins ..... 2 FOR 29c
★ **Dill Pickles** Nalley's; 64 oz. jar ..... 69c
★ **Dad's Cookies** Coconut and Chocolate Chip ..... 2 FOR 49c
★ **Cigarettes** All popular brands; carton of 200 ..... Plus Tax $2.89
★ **Cake Mixes** Betty Crocker; 15 oz. pkgs. ..... 3 FOR 99c
★ **Alberta Butter** First grade ..... lb. 55c
★ **Peanut Butter** Kersey's; 48 oz. tin ..... 69c
★ **Toilet Tissue** Ballet colored ..... 4 FOR 39c
★ **B.C. Sugar** Granulated ..... 10 lb. bag 95c
★ **Nabob Coffee** Drip or regular grind ..... lb. 65c
★ **Kernel Corn** Garden Patch; 14 oz. tin ..... 2 FOR 33c

NEW ZEALAND
## STEAKS
Lean, tender. Guaranteed to please or your money refunded. .....
Sirloin, T-Bone, and Club; Canada Choice . . . . lb. 59c

New Zealand
**RUMP ROAST** First and second cuts ..... lb. 59c

Freshly Ground
**HAMBURGER** Canada choice ..... lb. 33c

New Zealand
**ROUND STEAK** Canada choice ..... lb. 57c

**SIDE BACON** Budget. Rindless. 16-oz. Picture-Pack. ..... 55c

**HAMS** Swift's Premium. Ready to eat. Fully Cooked. Whole or Shank Half. ..... lb. 59c

**BANANAS** Golden Yellow. Luscious Fruit. 2 lbs. 25c

Prices Effective Thursday, Friday, Saturday

SUPER VALU

We Reserve the Right To Limit Quantities.

# Hawks Hit Stride, Rangers Fall

NEW YORK (CP) — Chicago Black Hawks slammed home three goals in the final period Wednesday night to hand New York Rangers a 5-1 thumping in a National Hockey League contest.

The five goals equalled the Black Hawks' output in three previous games this season.

Ron Murphy and Eric Nesterenko were the chief tormentors of the disorganized Rangers, each collecting one goal and two assists. Chicao Maki, Len Lunde and Pierre Pilote got the other Hawk goals.

Rangers were badly outplayed through most of the last two periods, with only their third line of Jean Ratelle, Dave Balon and Rod Gilbert able to get the puck out of Ranger ice.

Ratelle opened the scoring with the backhand flip of a rebound at 16:54 of the first period.

Hawks had things almost their own way from then on. Murphy got the equalizer in the last two minutes of the first period and Maki put the Hawks ahead to stay with a rebound in the middle session.

The markers by Lunde, Nesterenko and Pilote — the latter on a power play — made a rout of it in the third period and brought a cascade of booing from the sparse Madison Square Garden crowd of 9216.

Lineups:

Chicago—Goal: Hall; defence: Pilote, Vasko, MacNeil, Hillman, Evans; forwards: Hay, Hull, Balfour, Lunde, Murphy, McDonald, Nesterenko, Maki, Wharram, Turner, Fleming.

New York—Goal: Worsley; defence: Harvey, Langlois, Howell, Cahan, Neilson; forwards: Ingarfield, Bathgate, Prentice, Horvath, Henry, Hebenton, Balon, Gilbert, Ratelle, Hampson, Hadfield, Schinkel.

Referee: McArthur; linesmen: Pavelich, Wickes.

## Gretel Syndicate Would Like to Challenge Again

SYDNEY (Reuters) — Australian millionaire Sir Frank Packer said Wednesday the syndicate he heads would like its yacht Gretel to challenge again for the America's Cup as soon as possible.

"If we could sail for the cup again tomorrow we would put up a much better show," he told reporters on returning from the United States.

He said last month's races off Rhode Island had shown the Australian crew was as good — perhaps better — than the American crew of Weatherly, which won the best-of-seven series 4-1.

"The Australians were more dexterous, faster and lacked only experience. Gretel was as good as Weatherlly but the crew did not have enough time to get to know her before the tough, competitive races began."

## HOCKEY SCORES

By THE CANADIAN PRESS

**National League**

Chicago 5 New York 1

**American League**

Cleveland 2 Hershey 3

**Manitoba Junior**

Winnipeg Rangers 2 Winnipeg Braves 6

**Eastern Professional**

Hull-Ottawa 3 Kingston 5

## Kimberley to Host Trail in WIHL Opener

Allan Cup champions, Trail Smoke Eaters, will travel to Kimberley for two games, Nov. 2 and 3, to open the 1962-63 WIHL season.

The schedule shows the three entries in the league, Trail, Rossland and Kimberley will play 12 home and 12 away games.

Rossland's first game is in Kimberley Nov. 9.

**SCHEDULE**

Nov. 2—Trail at Kimberley
Nov. 3—Trail at Kimberley
Nov. 9—Kimberley at Rossland
Nov. 10—Kimberley at Trail
Nov. 14 —Rossland at Trail
Nov. 16—Rossland at Kimberley
Nov. 17—Rossland at Kimberley
Nov. 20—Trail at Rossland
Nov. 24—Kimberley at Trail
Nov. 27—Trail at Rossland
Nov. 28—Rossland at Trail
Nov. 30—Trail at Kimberley
Dec. 1—Trail at Kimberley
Dec. 4—Trail at Rossland
Dec. 7—Kimberley at Rossland
Dec. 8—Kimberley at Trail
Dec. 12—Rossland at Trail
Dec. 14—Rossland at Kimberley
Dec. 15—Rossland at Kimberley
Dec. 18—Trail at Rossland
Dec. 22—Kimberley at Trail
Dec. 26—Rossland at Trail
Dec. 29—Rossland at Kimberley
Jan. 1—Trail at Rossland
Jan. 5—Kimberley at Rossland
Jan. 9—Rossland at Trail
Jan. 12—Trail at Kimberley
Jan. 18—Kimberley at Rossland
Jan. 19—Kimberley at Trail
Jan. 23—Rossland at Trail
Jan. 26—Trail at Kimberley
Jan. 29—Trail at Rossland
Feb. 1—Kimberley at Trail
Feb. 2—Kimberley at Rossland
Feb. 9—Kimberley at Rossland
Feb. 16—Rossland at Kimberley

## Russian Team, "Without Stars," to Tour Canada

By ARCH MacKENZIE

OTTAWA (CP) — A "hockey team without stars" will represent the Soviet Union in a tour touching Montreal and Ontario centres which opens here Nov. 15, a Soviet embassy statement said Wednesday.

But it probably will be the best team in Russia—and Jack Roxburgh, immediate past president of the Canadian Amateur Hockey Association and now Liberal member of Parliament for Norfolk, agrees.

Roxburgh said Wednesday he subscribes to the theory that the Russians, who started taking hockey seriously in 1947, may be close to harvesting the fruits of an extensive rebuilding program. New faces and ability to exchange hard knocks are indicated.

Gone are the stars of previous world and Olympic hockey tournaments including big Nikolai (Solly) Sologubov, the first Russian who learned the art of the crunching bodycheck and who rated as National Hockey League defence timber.

The Russians will play in Montreal, Toronto, Kitchener, Hamilton, Windsor and Timmins before departing for Halifax.

**TO PLAY JUNIORS**

Their opposition is expected to be drawn mainly from junior ranks.

Reflecting on the start of Canadian-style hockey in Russia, the Soviet embassy's information bulletin noted that in 1946 a bandy match—played on skates with a ball on a large ice surface — was interrupted in Moscow by a demonstration of the Canadian game.

"The bored spectators began to glance at their watches, waiting for the resumption of 'real hockey' " as opposed to this pursuit of a slow puck . . . (by) clumsy players."

Yet only a year later, bandy was on its way out and hockey began spreading into the provinces, eventually to challenge soccer as a drawing card.

Russia won the first world hockey championship it entered —in 1953. It won again at the Olympic games in Italy in 1956. It didn't compete at the 1962 championships at Colorado Springs, Colo.

## New Date Set for Moore, Clay Bout

LOS ANGELES (AP) — The 12-round heavyweight fight between Archie Moore and young cassius Clay, originally slated for Oct. 23, has been set for Nov. 15.

The bout was rescheduled to avoid conflict with the Gene Fullmer-Dick Tiger middleweight title match in San Francisco, now booked for Oct. 23.

## Fights

By THE ASSOCIATED PRESS

San Antonio, Tex. — Jose (Pollo) Gabino, 137¼, scored technical knockout over Ollie Blackshear, 136¾, Houston, 5.

Manchester, England — Mick Leahy, Ireland, outpointed Harry Scott, England (10 (middleweights).

Paris —Angel (Robinson) Carcia, Cuba, and Omrane Sadok, Tunisia, drew, 10 (welterweights).

London— Brian Curvis, 145¾, Wales, outpointed Guy Sumlin, 147, Mobile, Ala., 10; Bill Davis, 127½, England, stopped Gene Fosmire, 127½, Rockaway, N.J. 5.

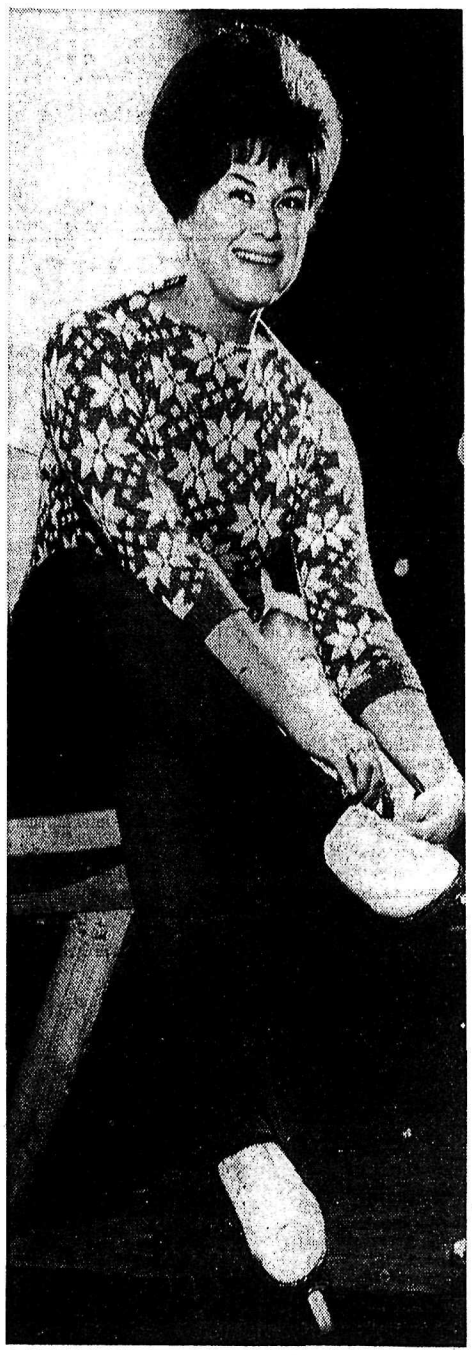

LOUISE ORWELL, who has won the Okanagan most artistic award five times, who has twice held Okanagan senior pairs, senior ladies and Western Canadian junior pairs titles, and who was a principal skater with "Ice Capades" for three years, is Nelson's new figure skating professional. Miss Orwell began classes here Monday.

*—Daily News photo by Bob Blackmore.*

# Kuenn's Comments

By HARVEY KUENN

SAN FRANCISCO (AP)—There's nothing I can say about that last game. It happened just the way we all figured it would. Except there was one foot of difference between winning it or losing it.

Willie McCovey hit the ball as hard as he could there in the ninth inning. I still can't believe they even pitched to him with first base open.

Even with two out and two on, I think everybody in the dugout thought we would win. Now I think everybody is glad it's over, though it would be a lot better if we had won.

This is one World Series where there is no turning point. They got good pitching and we got good pitching and they won by that foot.

You certainly have to give Ralph Terry a lot of credit. He pitched a helluva game. He's a pitcher now, not a thrower like he was when I was in the American League.

Now he has good control and he puts the ball where he wants it. He doesn't make many mistakes.

**GRASS SLOWED BALL**

You know, if the field had been dry, we'd have tied the game because Willie Mays' double would have gone to the fence and Matty Alou could have scored. But it only rolled a few feet before Maris got it, so Matty had no chance to score at all.

Some people are wondering why we didn't go for the man who scored when the Yankees had the bases loaded in the fifth. But you've got to go for a double play in that situation. We still have five innings left to score a run. I don't think I've ever seen an infield pulled in that early in a game.

I guess now we'll just forget about baseball. We played more than 200 games this year, counting exhibitions, and we need a rest.

After the first of the year, I know we'll start getting the itch again.

But I just can't help but keep thinking about that ball Willie McCovey hit. It was right at Bobby Richardson, but it was hard to handle.

Well—we were only one foot away from winning it all.

## British Rugby

LONDON (Reuters) — Results of Rugby Union matches played Wednesday:

Combined Universities of Ireland 32, Touring Canadians 8

Cambridge University 25, St. Mary's Hospital 0

Newport 0, Pontypool 6

## Liston Not Champ In California Without License

SAN FRANCISCO (AP)—California served notice indirectly Wednesday that it will not recognize Sonny Liston as the world heavyweight boxing champion until he appears before the state athletic commission for a license to fight in this state.

A minority of the commission headed by Dr. Dan O. Kilroy offered a motion stating that California does not recognize Liston as world champion.

However, Harry W. Falk, Jr., another commissioner, objected that there was nothing before the commission on Liston.

Falk offered as a substitute motion the statement that "it is not the policy of this commission to recognize any champion until he applies for permission to fight in the state."

The substitute motion carried 3-2.

## Strikes and Spares

Results of Wednesday bowling:

**Ladies' Matinee "B"**: Offbeats 5, Cheerfuls 2; Joyfuls 7, Go-Getters 0; Alley Cats 2, Jimmie's Gang 5. High single and aggregate, Muriel Peters of Jimmie's Gang, 258 and 578. Team high single and aggregate, Go-Getters 863 and 2357.

**Variety Club**: Diehards 4, Rollettes 0; Hilltoppers 3, Cheerios 1; Button Pushers 1, Five Pins 3. High single, Kay Maras of the Cheerios, 266; high aggregate, Mardie South of Hilltoppers, 708. Team high single and aggregate, Diehards, 878 and 2382.

NO HALLOWEEN STUNT—This is no Halloween stunt, that face mask worn by goalie Terry Sawchuk of the Detroit Red Wings, but a protective piece. At right is Gordie Howe. They're watching a Ranger puck go by the net during NHL game in New York.

## BRITISH SOCCER

LONDON (Reuters) — Results of Old Country soccer matches played Wednesday night:

**FOOTBALL LEAGUE CUP**
**Third Round**
Aston Villa 3, Stoke 1
Blackburn 4, Leeds 0
Hull City 1, Fulham 2
Leyton Or. 9, Chester 2
Notts C. 5, Swindon 0
Portsmouth 5, Coventry 1
Sundelrand 2, Scunthorpe 0

**ENGLISH LEAGUE**
**Division III**
Crystal P. vs Hull City ppd.

**GLASGOW CUP**
**First Round**
Third Lanark 6, Queens Pk. 3

**EXHIBITION MATCH**
Sheffield W. 2, Ajax 2

# From Yanks' Bench

By BOBBY RICHARDSON

SAN FRANCISCO (AP)—Whew! What a finish; they can't come any closer than that.

My heart was in my mouth when Willie McCovey hit that ball with two out and two runners on base in the ninth inning. He really took hold of it. That 1-0 lead of ours didn't look so good then.

For a fleeting second I thought the game was all tied up. Luckily the line drive was low enough for me to see it all the way. The only thing I wasn't sure of was whether I'd catch it or not. Thank goodness I did.

This was one of the touchest days I ever had on a ball field. The wind was so strong—about 25 to 35 miles an hour—you never knew for sure where the ball was going. What made it even tougher was the high sun. There were times when I couldn't see the ball. I caught a high pop fly on Orlando Cepeda in the fourth inning and I didn't even see the ball until the last possbile second.

**TRESH SAVED GAME**

You've got to give our rookie left fielder, Tommy Tresh, a lot of credit. Tommy had a terrific day out there. He couldn't see half the fly balls he caught until they were almost upon him and I still don't know how he caught that drive off Willie Mays' bat in the seventh inning. It was one of the best outfield catches I ever saw and it saved the game for us.

Had Tommy not caught it, Willie would have had a double for sure and he would have scored on McCovey's triple a few minutes later.

And how about that Ralph Terry? He easily was the hero of the series. That was his third straight good game in the series game he's pitched in his life. something about Roger Maris. That fellow played his heart out for us during this series. Still they booed him. I don't understand why.

Next to Tresh, Maris made game when his throw from deep right field held Mays to a double in the ninth inning and kept Matty Alou from scoring. Some of the writers felt Alou should have tried to score. Wekk, he'd never have made it.

NOSE FOR NEWS—Prepping for his title bout with Dick Tiger in San Francisco October 16, Gene Fullmer, who owns one part (NBA) of the middleweight crown, finds that a small right is mighty as propelled by his son DeLaun, who is assistant to the assistant trainer.

*Canada exports wheat... Canada imports Lemon Hart Rums*

Canadian wheat is accepted as a standard all over the world because no one can match the combination of soil, climate, and experience that produces it. Rum, on the other hand, is *not* native to Canada. The best rums, like Lemon Hart, are distilled in the benign climate of the Caribbean... then transported to England where they mature quietly in underground caverns where neither the temperature nor the humidity varies more than a degree or two summer or winter, year in year out.

Obviously a good rum must be imported. And when Lemon Hart Rums reach Canada they are mature, well travelled rums, as distinguished in their way as Canadian wheat – and as well respected throughout the world.

**LEMON HART RUM** *DEMERARA Light in flavour... dark in colour*

*Have a good rum for your money!*

This advertisement is not published or displayed by the Liquor Control Board or by the Government of British Columbia.



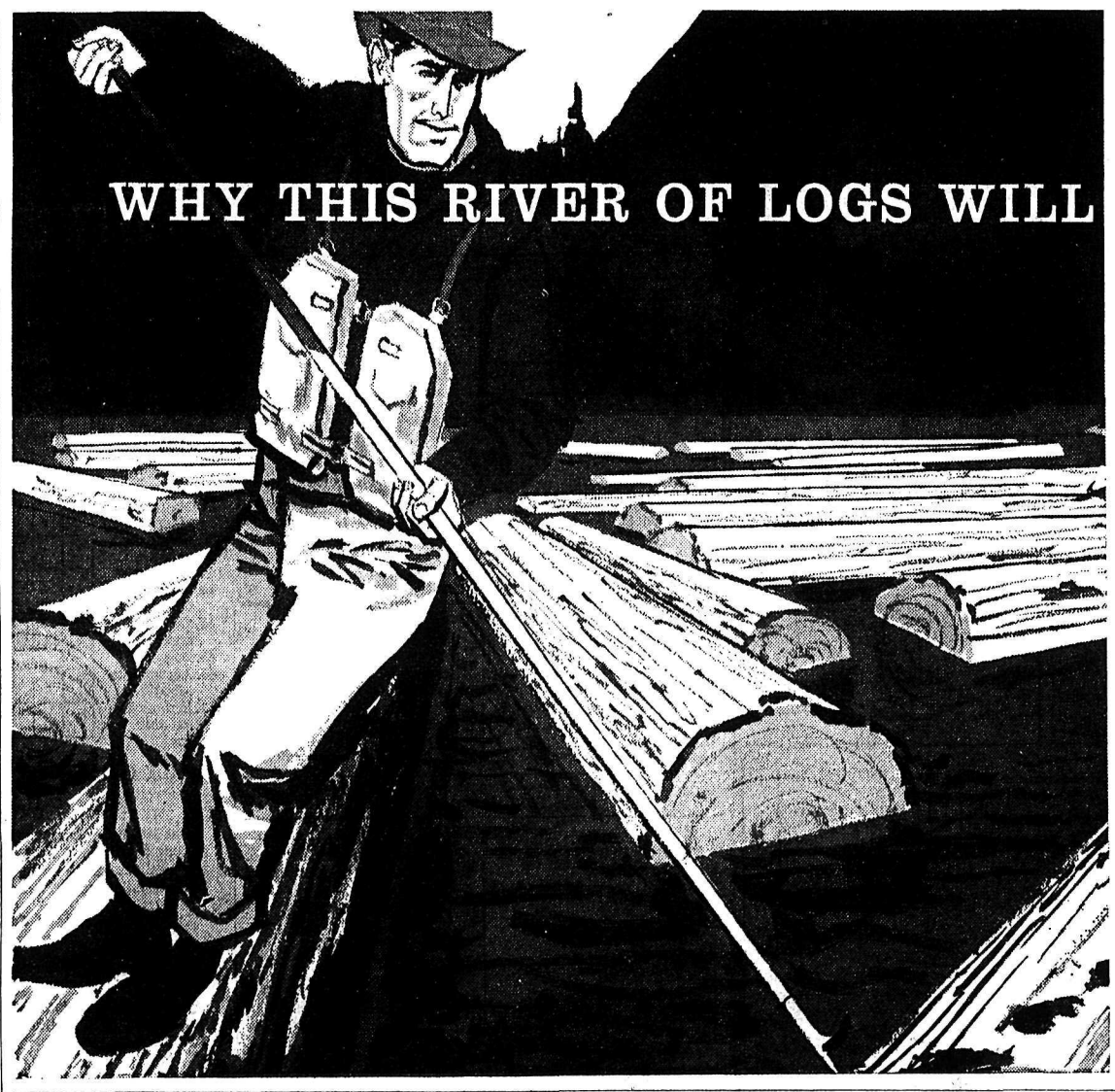


**KEEP ON FLOWING**

Behind this boomman is a plan of forest management and a logging organization which will harvest the timber on a continuing basis.

The forest crop will be manufactured into pulp and lumber products for sale in Canadian and foreign markets, earning dollars to pay our taxes, build our roads, teach our children, run our railways and support the growth of our secondary industries.

Forest management also insures continuing beauty on the rugged mountain slopes and forest shelter protects game and fish.

This river of logs flows into thousands of products and helps to earn nearly half of every dollar of wealth produced in British Columbia.

CELGAR LIMITED
Operating Division of
Columbia Cellulose Company, Limited
*Head office: Burrard Building, Vancouver, B.C.*

Prince Rupert Pulp Division — Castlegar Pulp Division
Terrace Woods Division — Castlegar Lumber Division
Research & Development Division — Nakusp Woods Division

LI'L ABNER

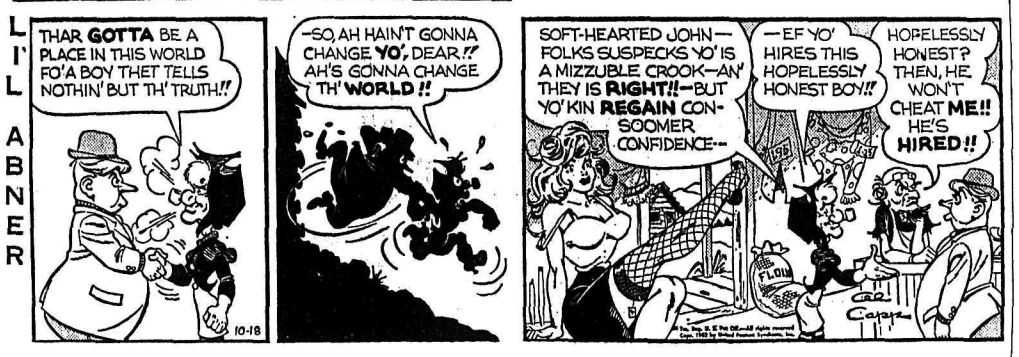


DONALD DUCK

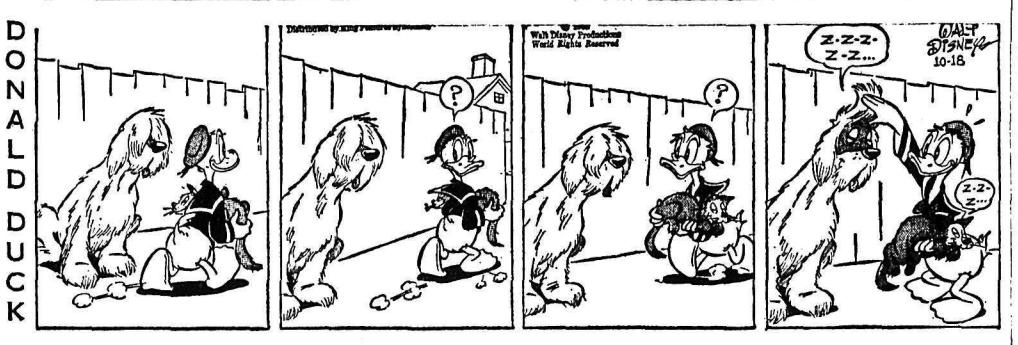


B. BRADFORD

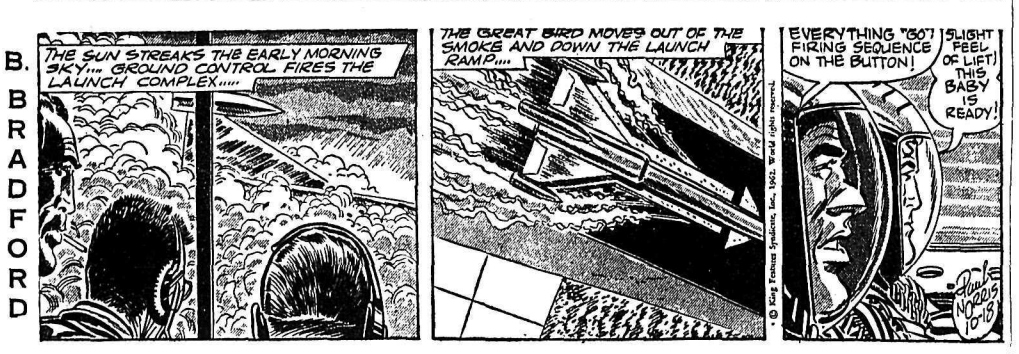


BLONDIE

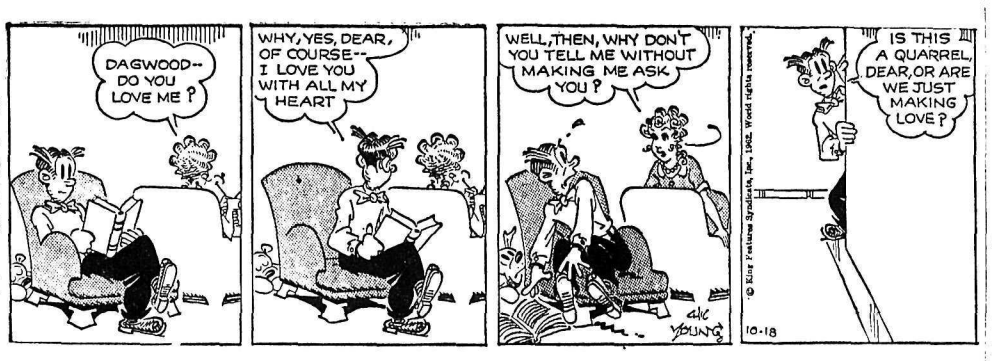


JULIET JONES

ARCHIE

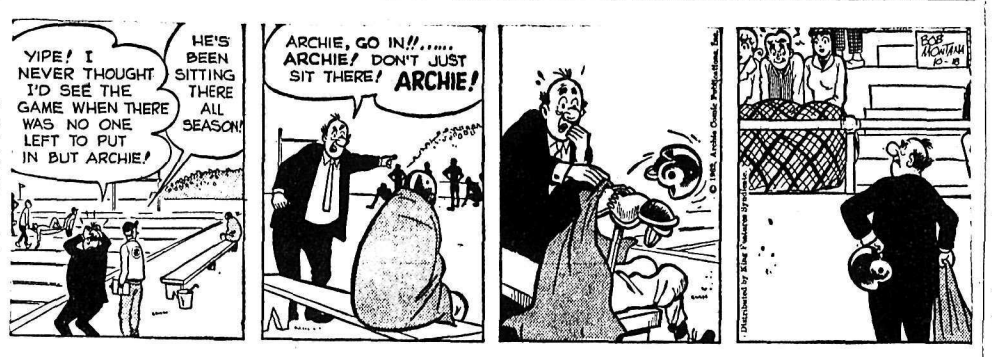


BUZ SAWYER

B. BAILEY

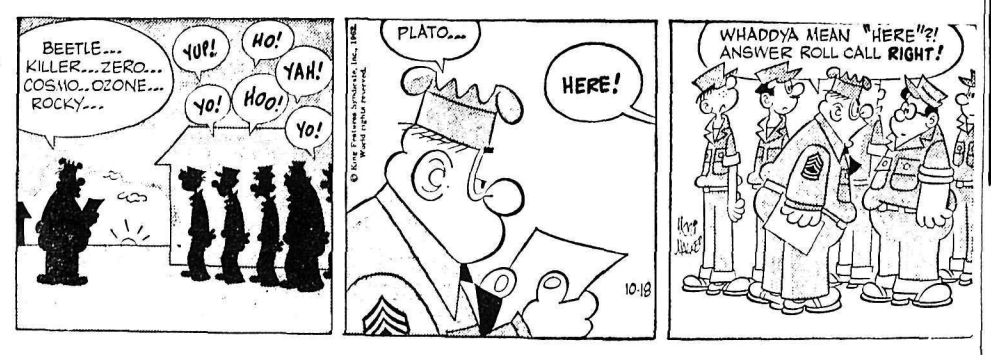


JIGGS

## VANCOUVER STOCKS

(Closing Prices)

| | | |
|---|---|---|
| **MINES** | | |
| Beth Cop | 2.17 | |
| Canam | .10 | |
| Cariboo Gold | .97 | |
| Cowichan Cop | .47 | |
| Craig | 16.12½ | |
| Giant Mascot | .68 | |
| Granduc | 3.15 | |
| Highland Bell | 2.45 | |
| Koot. B M | .33 | |
| Mt. Washington | 1.05 | |
| National Ex | .06 | |
| Pend Oreille | 1.65 | |
| Reeves MacDonald | 1.25 | |
| Sheep Creek | 1.22 | |
| Silbak Premier | .32 | |
| Silver Ridge | .05 | |
| Silver Standard | .21 | |
| Skeena | .09½ | |
| Sunshine Lardeau | .08 | |
| Torwest | .13 | |
| Western Exploration | .10 | |
| Western Mines | 2.21 | |
| **OILS** | | |
| Calgary & Edmonton | 22.25 | |
| Charter | .91 | |
| Home | 11.00 | |
| Pacific Pete | 13.25 | |
| Peace River Gas | .11 | |
| Royal Can | .06½ | |
| United | 1.32 | |
| Vantor | .19 | |
| **INDUSTRIALS** | | |
| B C Forests | 10.75 | |
| B C Power | 18.87½ | |
| B C Telephone | 46.25 | |
| Burrard Mort | 6.75 | |
| Canadian Collieries | 6.37½ | |
| Crestbrook Pfd. | 29.00 | |
| Crown Zeller (Can) | 20.00 | |
| Int Brew B | 5.00 | |
| Inland Nat Gas | 4.55 | |
| MacM & Powell River | 18.25 | |
| Trans Mtn | 14.75 | |
| Westminster Paper | 29.00 | |
| **UNLISTED** | | |
| Alta Gas Trunk | 27.37½ | |
| Trans Canada Com | 19.37½ | |
| Trans Mountain Unit | 14.75 | |
| West Coast Vt | 13.87½ | |
| **BANKS** | | |
| Bank of Mont. | 56.87½ | 58.00 |
| Imp. Bank of C. | 57.12½ | 58.12½ |
| Royal Bk. of C. | 70.75 | 71.75 |
| **FUNDS** | | |
| All Can. Com. | 7.97 | 8.74 |
| All Can. Div. | 5.65 | 6.19 |
| Amer. Growth | 7.33 | 7.99 |
| Can. Inv. Fund | 9.29 | 10.18 |
| Commonwealth Int. | 7.97 | 8.73 |
| Diversified B | 3.70 | 4.05 |
| First Oil and Gas | 4.53 | 4.95 |
| Grouped Income | 3.25 | 3.55 |
| Investors Growth | 6.02 | 6.55 |
| Investors Mutual | 11.50 | 12.50 |
| Leverage | 6.62 | 7.25 |
| Mutual Accum. | 3.26 | 3.56 |
| Mutual Bond | 7.06 | 7.39 |
| Mutual Inc. | 4.74 | 5.18 |
| Trans Canada "C" | 5.40 | 5.90 |
| United Acc. Funds | 5.36 | 5.86 |

# ON THE AIR

**PACIFIC DAYLIGHT TIME**

**CKLN PROGRAMS** — **1390 ON THE DIAL**

THURSDAY, OCTOBER 18, 1962

5:59—Sign On
6:00—The Morning Show
6:40—Farm Fare
7:00—News
7:05—Wake-Up Time
7:25—Sports News
7:30—News
7:35—Wake-Up Time
8:00—News
8:10—Sports News
8:15—Wake-Up Time Continues
8:30—Preview Commentary
8:35—Max Ferguson Show
9:00—News
9:10—Opening Markets
9:15—The Archers
9:30—Alan's A.M. Spot
9:59—D.O.O.T.S.
10:00—News
10:05—Kitchen Klatter Contest
10:10—Report From Parliament Hill
10:15—To Market With Music
10:45—Morning Melodies
11:00—News
11:05—Morning Melodies
11:45—Fancy Free
12:00—Let's Sing Along
12:15—Sports News
12:25—News
12:30—B.C. Farm Broadcast
12:55—Noon Markets
1:00—John Drainie
1:15—Shirley Harmer Show
1:30—What's On Tapp
1:45—Playroom
2:00—B.C. School Broadcast
2:30—News and Trans-Canada Matinee
3:00—News
3:10—Closing Markets
3:15—Sacred Heart Program
3:30—Cornucopia
4:00—News
4:03—Canadian Roundup
4:10—Ebb Tide
4:30—Tempo
5:30—The Little Show
5:40—On Parliament Hill
5:45—Byline
5:50—News
6:00—Tempo
6:30—The Bible Speaks to You
6:45—Canada at Work
7:00—News and Roundup
7:20—Speaking Personally
8:00—Radio International
8:30—Music Styled by . . .
9:00—Worth Repeating
9:30—Classical Strings
10:00—News
10:10—B.C. News and Weather
10:15—Chapel in the Sky
10:30—Christian Frontiers
11:00—News
11:01—Sign Off

## CBC PROGRAMS

*PACIFIC DAYLIGHT TIME*

FRIDAY, OCTOBER 19, 1962

6:00—Morning Show
9:00—BBC News
9:15—The Archers
9:30—Morning Concert
9:59—D.O.O.T.S.
10:00—Morning Visit
10:10—For Consumers
10:15—Critically Speaking
11:45—1962 World Series
11:00—Off the Record
11:45—Win, Place or Show
12:00—Music on the Heather
12:25—Showcase
12:30—B.C. Farm Broadcast
12:55—Five to One
1:00—John Drainie
1:15—Tommy Hunter Show
1:45—Program Resume
2:00—National School Broadcast
2:30—News and Trans-Canada Matinee
3:30—Cornucopia
4:00—News
4:03—Canadian Roundup
4:10—I Love Paris
4:30—Tempo
5:00—Spotlight B.C.
5:30—Tempo
6:30—Evening Concerts
7:00—News and Reports
7:20—Speaking Personally
7:30—Assignment
8:00—Radio International
8:30—Winnipeg Pops Concert
9:00—Nation's Business
9:15—Agenda
9:30—CBC Jazz Club
10:00—News
10:15—Talking About Books
10:30—Late Night Theatre
11:00—Friday Concert
11:57—News

## TELEVISION FOR TODAY

PACIFIC STANDARD TIME

**KREM-TV — Channel 2**

7:00 Sea Hunt
7:30 Ozzie and Harriet *
8:00 Donna Reed Show *
8:30 Leave It To Beaver *
9:00 My Three Sons
9:30 McHale's Navy
10:00 Astaire Presents *
11:00 Nightbeat
11:30 Tightrope

**KXLY-TV — Channel 4**

7:00 Yogi Bear
7:30 Mr. Ed *
8:00 Perry Mason *
9:00 The Nurses *
10:00 Alfred Hitchcock Show *
11:00 11 o'Clock News
11:30 Tonight Show *

**KHQ-TV — Channel 6**

7:00 Best of Groucho
7:30 Wide Country *
8:30 Dr. Kildare *
9:30 Hazel (C) *
10:00 Andy Williams (C) *
11:00 News and Weather
11:30 Late Movie: "Lusty Men"

**CBC-TV — Nelson, Channel 9; Trail, Channel 11**

RHC Courtesy of
ROBERTSON - HILLIARD - CATTELL REALTY CO. LTD.
456 Ward St. Nelson Phone 352-7252 for Inormation
"INSURANCE FOR EVERY PERSONAL AND BUSINESS NEED"

**PACIFIC DAYLIGHT TIME**

2:00 Chez Helene
2:15 Nursery School Time
2:30 National School Telecast
3:00 Loretta Young Show
3:30 Take Thirty
4:00 Scarlett Hill
4:30 News
4:45 Intermezzo
5:00 Razzle Dazzle
5:30 Adventure
6:00 Playbill
8:00 The Defenders
9:00 Playdate
10:00 Wrestling
11:00 News
11:14 Viewpoint

**CJLH-TV — Channel 7, Lethbridge**
**MOUNTAIN STANDARD TIME**

**FRIDAY**

12:30 Test Pattern
1:00 Stage Seven: "Two Yanks in Trinidad"
2:30 Misterogers
2:45 Friendly Giant
3:00 Loretta Young
3:30 Take Thirty
4:00 Scarlet Hill
4:30 Razzle Dazzle
5:00 What's New
5:30 Friday Island
6:00 Sports, Weather, News
6:30 A Look at Agriculture
7:00 Dr. Kildare
8:00 Country Hoedown
8:30 True
9:00 Tommy Ambrose
9:30 Empire
10:30 Tides and Trails
11:00 CBC News
11:15 Naked City

**(Programs subject to change by stations without notice.)**

# Stock Quotations

**The Daily News does not hold itself responsible in the event of an error in the following lists.**

## TORONTO STOCKS

(Closing Prices)

| | |
|---|---|
| **MINES** | |
| Advocate | 5.85 |
| Agnico | .66 |
| Anacon Lead | .38 |
| Aumaque | .05½ |
| Aunor | 3.90 |
| Barnat | 1.03 |
| Brunswick | 3.00 |
| Buffalo Ank | 1.46 |
| Campbell C | 3.40 |
| Cassiar | 10.75 |
| Central Patricia | 1.10 |
| Chimo | .45 |
| Coch Will | 4.75 |
| Coin Lake | .26 |
| Cons. Discovery | 1.00 |
| C G Arrow | .48 |
| Cons Halliwell | .34½ |
| Conwest | 4.00 |
| Copper Corp. | .76 |
| Craig | 16.25 |
| D'Aragon | .16½ |
| Denison | 10.25 |
| East Sullivan | 1.84 |
| Elder | 1.05 |
| Faraday | 1.68 |
| Frobisher | .11 |
| Giant Yel. | 11.00 |
| Gunnar Gold | 7.85 |
| Harminerals | .12 |
| Hollinger | 20.00 |
| Hudson Bay | 47.25 |
| Hydra Ex | .35 |
| Iron Bay | .65 |
| Joliet Que. | .23 |
| Jonsmith | .10½ |
| R J Jowsey | .31 |
| Kenville | .06½ |
| Kerr Addison | 7.80 |
| Labrador | 20.00 |
| Leitch | 1.20 |
| Little Long Lac | 1.77 |
| Lorado | 1.00 |
| McLeod | 1.15 |
| Madsen | 2.20 |
| Marboy | .15 |
| Maritime Mining | .52 |
| McKenzie | .37 |
| Mining Corp | 13.25 |
| Multi Mins. | 21½ |
| Murray | 1.07 |
| New Hosco | .80 |
| Norgold | .05½ |
| Normetals | 2.82 |
| North Rankin | .26 |
| Opemiska | 4.95 |
| Pine Point | 9.00 |
| Placer Devel | 23.87½ |
| Preston | 6.30 |
| Quemont | 9.20 |
| Radiore | .46½ |
| Rayrock | .79 |
| Rio Algom | 10.37½ |
| Sherritt Gordon | 3.05 |
| Siscoe | 1.95 |
| Steep Rock | 4.10 |
| Sullivan Con | 1.60 |
| Taurcanis | .32 |
| Teck Hughes | 1.60 |
| Thomp-Lund | .53 |
| United Keno | 9.00 |
| Upper Canada | 1.72 |
| Violamac | 1.50 |
| Wright Hargreaves | .81 |
| Yellowknife Bear | 1.10 |
| Young Gold | .15 |
| **OILS** | |
| Bailey S A | 8.40 |
| Bata | .05½ |
| Calgary and Edmonton | 22.50 |
| Canadian Delhi | 3.10 |
| Canadian Devonian | 3.75 |
| Cdn Highcrest | .20 |
| Home A | 11.50 |
| Midcon | .28 |
| Nat. Pete | 2.25 |
| New Continental | .25 |
| Pacific Pete | 13.37½ |
| Petrol | .50 |
| Place | .62 |
| Ponder | .41 |
| Prov Gas | 1.61 |
| Spooner | .11 |
| Stanwell Oil | .32 |
| Triad | 1.46 |
| United Oils | 1.35 |
| Yank Canuck | .08 |
| **INDUSTRIALS** | |
| Abitibi | 40½ |
| Algoma Steel | 40¾ |
| Aluminum | 21⅝ |
| Analog | 1.45 |
| Atlas St. | 34½ |
| B.A. Oil | 30 |
| Bell Telephone | 48¾ |
| B.C .Forest | 11 |
| B.C. Power A | 19 |
| Burns A | 8¼ |
| Can. Cement | 25¼ |
| Can. Malting | 71 |
| Canadian Breweries | 9¼ |
| Canadian Canners | 12⅜ |
| Canadian Celanese | 31¼ |
| Can Chem Co. | 2.20 |
| Canadian Dredge | 7½ |
| Can Oil | 56⅝ |
| Canadian Pacific Rly | 21⅜ |
| Columbia Cellulose | 4.15 |
| Cons Mining & Smelting | 19 |
| Cons Gas | 17¾ |
| Dist. Seagram | 43¼ |
| Dom Stores | 11⅞ |
| Dom Tar & Chemical | 16¾ |
| Dom Textiles | 15⅝ |
| Eddy Match | 28½ |
| Eddy Paper | 24 |
| Falconbridge | 46¼ |
| Famous Players | 16¾ |
| Ford U.S. | 46½ |
| Ford Can | 140 |
| Gatineau | 27⅞ |
| Gatineau 5% pfd. | 93 |
| Goodyear | 128 |
| Goodyear pfd | 44½ |
| Imperial Oil | 41⅞ |
| Imp. Tobacco | 13⅝ |
| Ind. Acc. | 23⅝ |
| Int. Nickel | 59¾ |
| Loblaw A | 7¼ |
| Loblaw B | 8 |
| Massey Ferguson | 10⅞ |
| Metro pfd | 21 |
| Molson Brewery | 24½ |
| Mont. Loco | 11½ |
| Moore Corp. | 46 |
| Noranda | 27 |
| Page Hershey | 17¾ |
| Power Corp | 73¼ |
| Russ. Industries | 9¾ |
| Shawinigan | 24¾ |
| Simpsons A | 26 |
| Southam | 29½ |
| Standard Paving | 9⅞ |
| Steel of Canada | 15¾ |
| Union Gas of Can | 18¾ |
| United Steel | 4¾ |
| Weston George | 14¾ |
| Woodwards A | 13⅛ |

# World Briefs

**ARRESTS HIMSELF**

DAVENTRY, England (AP) Constable Robert Quinn, 28, collided with another motorist last week and turned himself in for careless driving. The judge fined Quinn &8 ($24).

**NURSES STRIKE**

ROME (Reuters)—Nurses and administrative staff in Italian hospitals Wednesday went on a four-day strike for higher pay and better working conditions. Assistant doctors plan to strike for three days starting Thursday. Essential services for patients are being maintained during the strike.

**PUBLISHER DIES**

VANCOUVER (CP)—Funeral services will be held today for Jackson A. Sheppard, 42-year-old publisher of the Journal of Commerce. He died Saturday. A native of Vancouver, he was a veteran of the RCAF during the Second World War and was well known in newspaper circles across Canada.

## DAILY CROSSWORD

**ACROSS**
1. Great quantities
6. Ablaze
11. Gateway to temple: Jap.
12. Girl's name
13. Leek, for one
14. Sound, as a sheep
15. At a distance
16. Mountain pass
17. Toward
18. Water god: Babyl.
19. Dirty lock
23. Overturn
26. Bowling alley
27. Whatnot ornaments
29. Author —— Ferber
30. Jots
31. Ancient gold alloy
32. Compass point: abbr.
33. Brazil palm
35. Dance step
37. Man's nickname
39. Chum: Brit. colloq.
42. To endure
43. Scarlett's surname
44. Out of sight
45. Bog
46. Accumulate

**DOWN**
1. Ermine in summer coat
2. Confuses
3. Operatic melody
4. Paris personality
5. Transgress
6. Early pulpit
7. Be completely unsuccessful (2 wds.)
8. Anger
9. Narrow inlet
10. Wear away
16. Aments
18. In comic strips, a cry of fright
20. Old term of reproach
21. Part of desk set: pl.
22. God of pleasure: Egypt
24. Languish
25. Runs, as a child
27. N.Z. parrot
28. Immediately
34. River NW India
36. Oriental nurse
37. Prow
38. Scarlett O'Hara's home
39. Mother: affectionate
40. Exclamation
41. Sailor
42. Resort

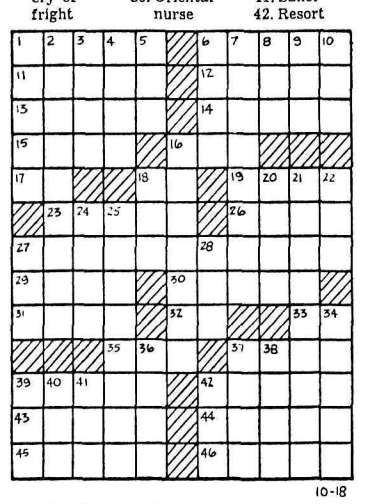

BOXER AMASS
ARRAY BABEL
BLASE BREVE
EVE HEADED
YA EAST NS
ANGELS HA
PSALM COLIC
PE PUNISH
FM PLOP TI
RESHIP BAH
OCEAN PARMA
SCANT INCUR
TASTY TEASE
10-18

**Yesterday's Answer**

**DAILY CRYPTOQUOTE — Here's how to work it:**

A X Y D L B A A X R
is L O N G F E L L O W

One letter simply stands for another. In this sample A is used for the three L's, X for the two O's, etc. Single letters, apostrophies, the length and formation of the words are all hints. Each day the code letters are different.

**A Cryptogram Quotation**

RCF'U XREZBPNFXPM XU OZRCF'U ZEEZBPNFXPM.—OJVVU

**Yesterday's Cryptoquote:** THE LESS ONE HAS TO DO, THE LESS TIME ONE FINDS TO DO IT IN.—CHESTERFIELD.

(© 1962, King Features Syndicate, Inc.)

*Dress Up With Marion Martin*

**Printed Pattern**

**CHECK THIS NOW!**

Touch of white next to the face—fresh, radiant, as a new face powder. Sew this dress in checks or plaid cotton, rayon—jewel-bright wool.

Printed Pattern 9184: Misses' Sizes 12, 14, 16, 18, 20. Size 16 takes 3⅝ yards 35-inch; 1 yard contrast.

**FORTY CENTS** (40c) in coins (no stamps, please) for this pattern. Print plainly **SIZE, NAME, ADDRESS** and **STYLE NUMBER.**

Send your order to Marian Martin, NDN, 60 Front Street West, Toronto. Print plainly **PATTERN NUMBER** and your **NAME** and **ADDRESS.**

FIRST TIME EVER! Glamorous movie star's wardrobe plus 110 exciting styles to sew in our new Fall-Winter Pattern Catalog. Send 35c.

*Needlecraft by Laura Wheeler*

**562**

**WHEELER PATTERN No. 562**

**KEEP BABY COZY**

Please a new mom, attract baby's eye with this coverlet for carriage or crib.

So pretty in white and yellow, pink or blue! Do blocks separately in single crochet — join into cover. Pattern 562: charts; directions.

**THIRTY-FIVE CENTS** in coin (no stamps, please) for this pattern, Nelson Daily News Pattern Dept., 60 Front St. West, Toronto, Ont. Print plainly **PATTERN NUMBER,** your **NAME** and **ADDRESS.**

NEWEST RAGE—SMOCKED accessories plus 208 exciting needlecraft designs in our new 1963 Needlecraft Catalog — just out! Fashions, furnishings to crochet, knit, sew, weave, embroider, quilt. Plus free pattern. Send 25c now.

**LARGE LIBRARY**

Cambridge University Library in England contains about 2,500,000 books.

# to BUY SELL TRADE RENT HIRE HELP read the Want Ads

Phone 352-3552

## HELP WANTED

FRANCHISED DEALER AT Trail has opening for qualified parts mgr. Must be G-M trained. All replies confidential. Apply Box 1568 Nelson News.

## HELP WANTED—FEMALE

HOUSEKEEPER FOR MAN and ill wife. $50 mo., plus room and board. Ph. 352-5602.

## SALESMEN WANTED

SALESMEN WANTED. UP TO $100 a week. Star Import-Export. Box 144, Riondel.

## TRAILERS

LOOKING FOR SOMETHING extra! Somthing special! Then try this: A 10 x 60 custom-built mobile-mansion by Marshfield Homes. Automatic oil heat and refrigerated air-condit. 2 spacious bdrms., a bath and a half. Fireplace. Push-button drapery, built-in range and eye-level oven. 10' cedar-lined wardrobe. Falousie windows with storms throughout. Finished with walnut, oak, other exotic hardwoods. 220 v. wiring and plumbing for auto. washer-dryer. Completely furnished and ready for occupancy on short notice. Four years old. For appointment call Ra Lyn Mobile Home Sales, Trail 368-5717, Your Mobile Centre.

HOUSE TRAILER, 8X35, FULly equipped, 2 bdrms. T.V. Good cond. R. Francescato, Riondel.

## INSTRUCTION

MUSIC LESSONS $1 EACH. ACcordion, drums, piano, instrumental or vocal. Teacher mobile. Reply Box 1545, Nelson Daily News.

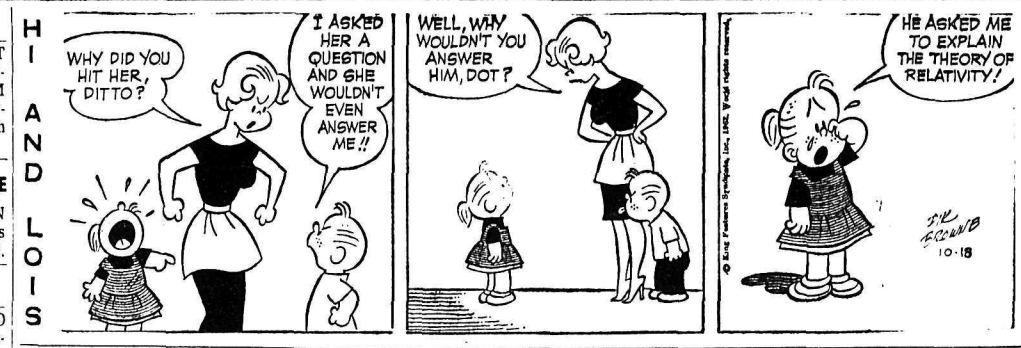


## LIVESTOCK, POULTRY AND FARM SUPPLIES

FOR SALE: 15 GRADE HOLstein cows with or without 250 gal. 7 P. bulk tank. Phone Andrews 7-7339 or write Eugene Long, Copeland, Idaho, U.S.A.

ONE SHETLAND MARE IN foal. Two spring fillies. Ph. 352-2023. Earle Cutler, Nelson.

2 BUTCHERING COWS FOR sale. Ph. 352-2580 or write P. O. Box 322, Nelson.

GOOD GUERNSEY COW, JUST freshened, 4th calf. William Evin, Slocan Park.

COWS FOR SALE. D. G. BALL, South Slocan.

## PERSONAL

KOKANEE DETECTIVE Agency, fully licensed and bonded criminal, civil and domestic investigations. Write P.O. Box 496. D. Hall, manager.

## WANTED TO RENT

NELSON OR VICINITY OLDER type home, preferably furnished or apt. Box No. 1561 Nelson Daily News.

## RENTALS

FOR RENT IN CASTLEGAR — Excellent location for a shoe store or specialty shop 900 sq. ft. floor space in a new business block one half block from a Super-Valu store under construction now. This choice location will not be vacant long. Phone Oglow Bros, 365-3351, Castlegar, B.C.

FOR RENT — 2 BEDROOM redecorated modern heated apartment. Automatic washer, dryer, electric range. Ph. 352-3808 or apply 506 - 7th St. $85 a month.

3 BEDROOM HOME, CLOSE in. Gas furnace, drive-in garage. $65.00 a month. ALSO 2 bedroom cottage at Fairview. $52.50. C. W. Appleyard & Co. Ph. 352-3944.

LOW WINTER RATES HSKPG. AND SLEEPING RM. weekly, monthly rates. Dishes linen supplied, parking. Allen Rooms, 171 Baker Street.

SMALL 1 BDRM. HOUSE, N. Shore, 2½ miles from bridge. Wired for range, winterized, unfurnished. Rent $40 per mo. Adults only. Phone 352-7717.

NEAT 3-ROOMED SELF-CONtained apartment, furnished, washing machine. Phone 352-5636.

ROOMS BY DAY, WEEK OR month. Reasonable rates. Royal Hotel, Nelson, B.C. Phone 352-2541.

NEW MODERN 3 BDRM. home. Automatic oil heat. Apply Box 1305, Daily News.

3 RM. FURN. APT. ON VERnon St. Ph. 352-2015 days — 352-6242 evenings.

HOUSE AVAILABLE IMMEdiately. $65 month. Ph. 352-5401.

MODERN FURNISHED ONE bdrm. apt. Heated. Haldane Apts. Ph. 352-3417.

6 RM. APT. PERMANENT. ADults only. Box 8615, Nelson Daily News.

SMALL N.S. COTTAGE. PERmanent. Adults only. Box 8912, Daily News.

ON VIEW ST. 1 BDRM. APT. All furn. and heated. Phone 352-2400.

3 BEDROOM HOUSE, IMMEdiate occupancy. 904 Josephine. Phone 352-5030.

1 BEDROOM SUITE, NEAR Legion, heated. Available Oct. 27. Phone 352-5030.

MODERN ONE BDRM. APT unfurnished and heated. Ph. 352-3417.

5 RM. COTTAGE, CENTRAL, available immediately, rent arranged. Phone 352-3382.

FURN. OR UNFURN. 1 BDRM. apt., heated, ground level, private entrance. Ph. 352-5252.

8 ROOM OFFICE SUITE AT 303 Baker St. Can be split to suit tenant. Phone 352-2023.

3 BEDROOM HOUSE FOR rent, $50 per month. Phone 352-5265.

1 OR 2 BEDROOM SUITE, heated. 2 blocks from Baker St. Phone 352-6985.

2 BDRM. COTTAGE AT 6 MILE winterized. Reasonable rent. Phone 352-5695.

3 RM. FURN. HEATED SUITE, Phone 352-2107.

CENTRAL APARTMENT. 4 rooms. Adults. Ph. 352-6024.

HSKPG. RM. NEAR BUS DEpot. 705 Victoria St. alley.

SUITE FOR RENT. PHONE 352-7195.

NORTH SHORE MOTEL OPEN for winter rentals. Ph. 352-7722

2 BDRM. APT., GAS FURNACE, downstairs. Phone 352-6148.

2 RM. STE. ALSO HSKPG. RM. Apply 140 Baker, Ph. 352-3384

2 BEDRM. HOUSE. LARGE yard. $55 month. Ph. 352-6139.

SUITE, 1 BR. HEATED, FURN. or unfurn. Ph. 352-5608 eves.

2 OR 3 BEDROOM HOUSE. Large yard. Ph. 352-2130.

HEAT & FURN. 3 RM. SUITE. $50 mo. Ph. 352-5298 eves.

HOUSEKEEPING ROOMS, central. Ph. 352-6889.

5 RM. APT. ON YMIR RD. Ph. 352-2060.

3 BEDROOM HOUSE, CLOSE in, gas heat Ph. 352-5720.

2 BEDROOM HOUSE. 410—2nd St. Phone 352-5487.

## FOR SALE MISCELLANEOUS

Premier Sand and Gravel Co.

PHONE 352-3828

CONCRETE SAND
CONCRETE GRAVEL
1-inch, 2-inch, 4-inch
Crushed Rock
PEA GRAVEL
FOR ROOFING
Above Materials
Guaranteed Clean
¾" and 1¼" Crushed
Road Gravel
FILL SAND
PIT RUN FILL

GUARANTEED REPAIRS TO all Singer Sewing Machines. Competent adjustment to all other makes. Written estimate in advance. Singer Sewing Machine Co. Phone Nelson 352-3631 or Trail 364-1744.

SIDES OF CHOICE GRAIN FED beef, cut and wrapped 49c lb. Sides of grain fed pork, 37c lb. Bacon and hams. Newdan Farms, Creston, Ph. EL 6-9901. Free weekly delivery.

FOR SALE — RUBBER STAMP press, type, hand - printing press, stencil duplicator, filing cabinet. Bargain price on package deal. Box 5173, Nelson Daily News.

NEW WILLIS PIANO, FULL 88 keyboard, matching bench, beautiful finish in walnut. Reduced $175.00. Ph. 352-6432 or call at Nelson Home Furniture Nelson.

SIDES OF CHOICE BEEF, 49c lb. Sides of pork 35c lb. Cut, wrapped and frozen. Free delivery to Nelson. Whitford's Meats, Ph. 356-2556, Creston.

FORD FERGUSON TRACTOR. Plows, disc, harrows, wagon pulley and belt. Apply John Walker, Box 276 or Ph. 57-M, Nakusp.

COMMERCIAL TYPE ALUMinum door. Complete. Small office safe. Phone 368-8390, Trail.

120 BASS $350 CELENI ACcordian. Like new, for $150. Apply Lloyd Woykin, Crescent Valley.

BIRCH WOOD $25 CORD 2 FT. lengths. Contact H. Adams, Crawford Bay. Ph. Frenchie's Gen. Store, Crawford Bay.

HEADQUARTERS FOR SAVage Shoes, largest stock in the Kootenays. R. Andrew & Co., Nelson.

FRIDGE WITH FREEZER chest, bed chesterfield and chair. Very new. Ph. 352-2927.

200 AMP. WASP SPECIAL gas welder. Phone 365-8074 Castlegar.

COMPLETE CAFE EQUIPment. Write 973 Eldorado St. Suite 3, Trail or Ph. 368-8390.

GRADE "A" BEEF, 100 TO 200 lb. side 40c, 201 to 250 lb. side 37c. Phone 352-6866.

LIKE NEW ACME COAL AND wood circulating heater. Bargain. Ph. 353-2356.

ENTERPRISE WOOD AND coal range. Good condition. Phone 352-5980 after 6.

100% COW MANURE. 3 YRS. old. By the load. Ph. 352-6323.

GAS FIREPLACE HEATER. Ph. 352-6103.

GIRL'S WINTER COAT 14T. $15. Ph. 352-3306 after 7 p.m.

5-20 HOMELITE POWER SAW. Like new. $90.00. Ph. 365-5608.

ELECTRIC TRAIN. PHONE 352-2439.

SMALL FRIGIDAIRE, GOOD condition. Ph. 352-7359.

2 USED GOOD OIL RANGES. Phone 352-5298.

## WANTED MISCELLANEOUS

WANTED— POWER TAKEOFF pulley for Fordson 9N. R. M. Avis, Winlaw. Phone 1-M.

USED FURNITURE AND ANTIques. Home Furniture Exchange. Ph. 352-6531, 413 Hall.

CLEAN COTTON RAGS NOT less than 18" sq. 10c lb. Nelson Daily News.

## PROPERTY, HOUSES, FARMS, ETC., FOR SALE

HOME, VERY CLOSE IN, suitable large family, for rent or sale on very easy terms. Apply C. W. Appleyard & Co., Ltd.

MUST SELL 3 BDRM. HOME. Will sacrifice for $4,000 cash or $4,300 on terms. Ph. 352-2456.

ON HIGH ST. SMALL HOUSE with garage. Gas furnace. Wired for range. Ph. 352-2453.

$4500.00 WILL BUY FARM. — Apply George Swetlikoff, Passmore.

IN FAIRVIEW, NEW 2 BDRM. house. Gas furnace. Phone 352-3889.

2 LARGE, CLEARED LOTS, reasonably priced. West Innes St. Phone 352-5146.

## MACHINERY

INDUSTRIAL SUPPLIES

For Dependable Service on Any of Your Requirements, Phone 352-5301.

Some of Our Stock Items Are
PILLOW BLOCKS - V-BELTS
SPROCKETS - BUSHINGS
SAW SUPPLIES
TEETH, HOLDERS, etc.
GRINDING WHEELS
LOGGING SUPPLIES
WIRE ROPE, CHOKERS, etc.
CUTTING EDGES

You Name It, if We Haven't Got It We'll Get It

MAC'S
Welding & Equipment Co. Ltd.
514 Railway St. Ph. 352-5301

X-O STEAM CLEANERS
Exhaust Operated Portable Fuel Oil Flamers
Stevenson Machinery Ltd.
Phone 352-3561

## ROOM AND BOARD

RM. AND BOARD FOR YOUNG business man. Ph. 352-6788, 501 Cedar St.

ROOM AND BOARD AVAILable for gentlemen. Phone 352-6051.

RM. AND BOARD FOR YOUNG gentlemen. Very close in. Ph. 352-6352.

## AUTOMOTIVE, BICYCLES MOTORCYCLES

COTTONWOOD WRECKAGE wrecking '54 Volkswagen pick-up, '53 Consul, '52 Chev. pickup, '55 Ford pickup. '53 Zephyr. Plymouth, Fords, Chevs., Pontiacs, ½ ton Fargo, Good motors, 270 G.M.C., '57 Dodge V-8, '53 Zephyr, '52 Pontiac. Phone 352-5815, Box 382, 24 Ymir Road.

1958 RENAULT, 2 1950 CHEVS. 1953 Austin, 1953 Monarch, 1960 Vanguard Station Wagon, low mileage; 1962 Corvair Sports Coupe, low mileage. North Shore Service. Phone 352-2929.

'54 PLYMOUTH HYDRIVE, custom radio, electric wipers, signal lights and tinted glass. Reasonable for cash. Can be seen at Star Auto Service, Ymir Road.

1960 CHEV. IMPALA 2-D. H.T. Auto. trans., radio, pr. str., pr. brs. $2650. May take trade-in. 365-4698.

FOR CASH
1953 Chev. Convert. Std. trans. W/W tires. Power top. Radio. What offers? Phone 352-6935.

SAVE $600, 1962 BEL-AIR, auto., radio, W.W. tires, 2600 miles, new car warranty. Can be financed. Phone 352-6858.

'49 DODGE, GOOD WINTER tires and battery, good condition. Ph. 352-3812.

FOR SALE 1959 CHEV. STAtion wagon. Phone 352-6737 or 352-3467.

1956 FORD ½-TON. A-1 CONdition. 4-speed transmission, new motor. Ph. 352-2042.

'53 3-TON FARGO, GOOD shape. Apply Sentinel Bldg. Supplies, Thrums.

## AUTOMOTIVE, BICYCLES MOTORCYCLES (Continued)

1949 AUSTIN SEDAN IN RUNning order, also extra one for parts. Ph. 352-2023.

FOR SALE—1952 CHEV. ½-ton Pickup. Signal lights. Cab. $250. Phone 357-9585.

$1,000 CREDIT NOTE ON NEW Ford for $60 less. Ph. 352-6985.

'57 PLYMOUTH 4-DOOR SEDan. Nice shape. Ph. 352-2861.

## PETS, CANARIES, BEES

COCKER SPANIEL PUPS — Good quality from grouse-hunting stock; ideal family pet and week-end hunter; $20.00 and $25.00. Also available registered Weimaraner pups; from finest imported stock; natural bird dogs; from $50. Roy L. Smith, Box 246, Creston.

REGISTERED BOXER PUPpies ready for delivery this week. Contact F. W. Morris, Box 214, Stirling, Alberta, Phone 756-3459.

COCKER PUPS $15.00 ALSO Chihuahas $25.00. Bird's Kennels, Blueberry Creek.

K 9 REG. BOARDING KENnels, Fruitvale Highway. G. A. Crawford prop. Ph. 367-2483.

PUREBRED GERMAN SHEPherd puppies. Ph. 352-5698.

## BOATS AND ENGINES

BOAT HOUSE FOR SALE OR rent — terms. Ph. 352-2015.

## NET EARNINGS

By THE CANADIAN PRESS

**Great Britain and Canada Investment Corporation,** 9 mos. ended Sept. 30: 1962, $252,387, 21 cents a share, 1961, $265,443, 21 cents.

**Great Lakes Power Corporation Ltd.,** 9 mos. ended Sept. 30: 1962, $1,084,719, 99 cents a share; 1961, $788,805, 71 cents.

### BOY DROWNS

NORTH VANCOUVER (CP)—David Bragg, 3, was drowned Tuesday in a pool of water at the rear of his home. The boy was found by his mother.

# MARKET TRENDS

NEW YORK (AP)—The stock market had a fairly sharp decline Wednesday as trading picked up enough to make it the biggest day in nearly three weeks.

Recent trading, however, has been so sluggish that the total of 3,240,000 shares was still well below the daily trading average of 3,700,000 for the first nine months of 1962. The turnover compared with Tuesday's total of 2,860,000 shares.

The volume total was increased by a wide assortment of sizable blocks which apparently represented tax-loss transactions which are expected to be on the increase in the next several weeks. There was no sign of a rise in public participation.

The Dow Jones industrial average closed with a loss of 1.67 at 587.68. The final reading on the Dow industrials was considerably better than its lowest at noon, when the loss stood at 4.77.

The background of economic news remained flat, although record auto sales for the early part of October continued a shining spot. All of the auto stocks, nevertheless, took fractional losses.

The Associated Press average of 60 stocks was off 1.0 at 217.9. The loss exactly cancelled Monday's gain in the AP average.

For the second straight day, Tennessee Gas Transmission, which cut its dividend Monday, was the most active stock. It dropped ⅛ at 16¼ on 69,800 on a report it will produce commercially a new man-made material to compete with natural leather in shoes and other products. It closed with a net loss of ½ at 20 3½.

Among Canadian stocks, Walker-Gooderham was up ¼ and Dome Mines ⅜. Aluminium Ltd. was off ¼ and Canadian Pacific ⅛.

Prices moved generally lower on the American Stock Exchange. Scurry Rainbow Oil was down ⅜, but Eureka gained a small fraction.

TORONTO (CP) — Weakness mounted throughout the session on the stock markets Wednesday, as prices finished at their lowest levels of the day.

Industrials dropped more than two index points and western oils almost two points. Base metals hovered near their lows of the year.

Steels were a weaking influence in the main list, with Algoma, Atlas and Dominion Foundries and Steel all declining in a ½ to ¾ range.

Bell Telephone, Consolidated Paper, Imperial Oil, Interprovincial Pipe Line and Walker-Gooderham all showed losses ranging to ⅜. Power Corporation dropped 1¼.

Banks resisted the tendency to weakness, as Montreal climbed ½, Toronto-Dominion one point and Canadian Imperial Bank of Commerce and Royal both ¼.

Canadian Oil touched a record 56¾, then eased to 56⅝, up ⅜.

On the exchange index, industrials declined 2.22 to 531.13, base metals .75 to 172.88 and western oils 1.77 at 114.28. Golds rose .11 at 90.44. Closing volume was 2,494,000 shares compared with 3,400,000 Tuesday.

In base metals, United Keno Hill dropped 35 cents to $9. Hudson Bay Mining dropped ¼ and Falconbridge ⅜, while Noranda rose ⅛ and Consolidated Mining and Smelting ¼.

Prospectors Airways provided a spark in the speculative market, jumping 16 cents to 85 cents. The stock started moving Wednesday morning following word the company is expected to begin drilling on a Chile copper property.

Among western oils, Central Del Rio declined 30 cents to $8.75, Devon-Palmer five cents to 77 cents and Bailey Selburn A 30 cents to $8.40. Home A dipped ⅛.

MONTREAL (CP) — Prices were generally lower Wednesday on the Montreal and Canadian exchanges. Trading was fairly slow.

Feature of the day was Hawker Canada, up 50 cents to $4.50. Banks also showed gains. Royal Bank rose ¼ to 71½ and the Imperial-Commerce was up ⅜ to 57¾.

A big loser was western oils, Central Del Rio, down 35 cents to $8.75. Canadian Husky also fell, down ⅛ to 7⅜.

Gaining were Consolidated Paper, up ⅛ to 36¼ and CPR, up ⅜ to 21⅜. Hudson Bay Company was up ⅛ to 10⅜.

Among losers, Aluminum fell ⅛ to 21½, International Nickel ¼ to 59¾, Shawinigan ⅛ to 24⅝, Power Corpl ¾ to 73¼ and Stelco ¼ to 15¾.

In Mines, Mount Pleasant On index, banks rose 0.4 to 113.7. The rest of the indices were down. Industrials fell 0.4 to 91.8, utilities 0.6 to 101.6 and the composite 0.3 to 95.5.

# News Briefs

CAIRO (Reuters) — The authoritative newspaper Al Ahram said Wednesday President Nasser has ordered the end of censorship on all incoming and outgoing cables received or sent by foreign correspondents.

### URGE FIVE YEARS

TOKYO (AP)—The prosecution Tuesday asked a five-year prison term for Noboru Sato, accused of embezzling 14,894,000 yen ($41,372) in collections from school children for the 1964 Tokyo Olympics. Sato, 51, was secretary-general of the Japan Olympic Support Society.

### REFUSE RED ROSES

NEW YORK (AP)—A rose by any other name would still smell as sweet to longshoremen here—unless it was a "Red" rose. Such was the case Tuesday when a shipment of artificial flowers arrived in port aboard the American merchant End. Longshoremen learned the flowers had been manufactured in Communist East Germany. The dock workers refused to unload the eight crates.

## BUSINESS & PROFESSIONAL DIRECTORY

A handy alphabetical guide to goods and services available in Nelson.

### Answering Service

**U Phone Services — Castlegar**
Has the answering service to make your business grow and the contacts you need to help you — babysitters, domestic help, etc. Phone 365-5265 or 365-6062 after 5 p.m.

### Asphalt Paving

**Nelson Asphalt Paving Ltd.**
Phone 352--7621 — Nelson, B.C.

### Automobile Dealers

**BEACON MOTORS LTD.**
Pontiac — Buick
Vauxhall — GMC
701 Baker St. Phone 352-6641
24 hour Wrecker Service
Front End Aligning —
Automatic Service
Body and Paint Shop

**BILLS' MOTOR-IN LTD.**
(Studebaker-Lark)
213 Baker St. Phone 352-3231

**RENAUT SALES & SERVICE**
at Frank's Auto
Phone 352-6411 295 Baker St.

**NORTH SHORE SERVICE**
(Standard-Triumph)
Open 8 a.m.—9 p.m.
Across Lake Phone 352-2929

**PARKVIEW MOTORS LTD.**
(Rambler — Volkswagen)
323 Nelson Ave. Phone 352-5355

**Austin - Morris - MGA - Wolseley**
Cars — Parts — Service
STAR AUTO SERVICE LTD.
Ymir Rd. Ph. 352-7421 Nelson

### Building Supplies

**BEE BUILDING SUPPLY LTD.**
*Everything in waterproof plywood.*
301 Baker St. Phone 352-3135

**BURNS LUMBER CO. LTD.**
602 Baker St. Phone 352-6661

**COLUMBIA TRADING CO.**
901 Front St. Ph 352-5571

**ZEEBEN LUMBER CO.**
Ymir, B.C. Phone Salmo 357-9375

### Cabinet Makers

**JOS. C. MERMET**
Professional Kitchen Remodelling
Serving Nelson and Dist. for 18 years.
1020 Davies St. — Nelson.

### Contractors

Alterations, Repairs, Homes or Commercial. Free estimates.
**CASTLE CONSTRUCTION COMPANY**
Phone 365-3161 Eve.

### Engineers and Surveyors

### Engineers and Surveyors

**RAY G. JOHNSON**
B.C. Land Surveyor & Engineer
369 Baker St. Nelson. Ph. 352-7117

**BAERG & CAMPBELL**
373 Baker—Nelson—Ph. 352-7434
Box 653 — Creston — EL 6-4224
909 Baker—Cranbrook—JU 6-3622

**BOYD C. AFFLECK**
B.C.L.S., P. Eng.
218 Gore Street Nelson
Phone 352-3341

**ALEX CHEVELDAVE**
B.C. Land Surveyor — 33 Pine St.
Ph. 365-5342—Castlegar, B.C.

### Garages

**Upper Fairview Motors Ltd.**
Cor. 7th at Davies Ph. 352-2525

### Insurance

**Allstate Insurance Agent**
Simpsons-Sears, Trail
Phone 364-1144
Nelson: Saturdays. Ph. 352-5531

### Jewellers

**CUTLER'S JEWELLERY**
For fine watches and repairs
Phone 352-9012 511 Baker St.

### Novelty Shops

**SOUVENIRS! NOVELTIES!**
The Cutest — **HOBBY SHOP**

### Paint Contractors

**F. H. DOYLE**
**Paint Contractor**
Phone 352-7311 — Nelson

Paint Contractors Contact
**S. Benedetti or C. W. Firth**
Phone 352-7604.

### Printing

**NELSON DAILY NEWS**
Printers — Lithographers
Color Printing
Phone 352-3552

### Radio & TV Service

***VIDEO ELECTRONIC***
405 Hall St. — Phone 352-3355

### Refrigeration

Refrigeration Sales and Service
**CARLSON EQUIPMENT**
Nelson, B.C. — Phone 352-5455

### Sporting Goods

**Fred Whiteley's Sport Shop**
488 Baker Street Phone 352-7741

### Topsoil, Gravel

**Larry's Topsoil, Sand and Gravel**
9th and Davies Ph 352-2355 days or 352-7576 evenings.

# Buying Selling Renting

MAIL
Your Classified Want Ad on This Handy
ORDER FORM

| | | | |
|---|---|---|---|
| | | | FIRST LINE |
| | | | SECOND LINE |
| | | | THIRD LINE |
| | | | FOURTH LINE |
| | | | FIFTH LINE |
| | | | SIXTH LINE |
| | | | SEVENTH LINE |
| | | | EIGHTH LINE |

- **Put one word in each space.**
  (Each group of numbers or letters count as one word)
- **Put Your Address or Phone Number in the Ad.**
- **Box Numbers Count as Four Words.**
  (Box 00 Nelson News)

**TO CALCULATE RATES, USE THIS TABLE:**

| Per Line | |
|---|---|
| 1 Insertion | $ .20 |
| 2 Consecutive Insertions | .35 |
| 3 Consecutive Insertions | .45 |
| 6 Consecutive Insertions | .60 |
| 26 Consecutive Insertions | 1.82 |

Non-Consecutive Insertions 20¢ a Line Per Time.

- Minimum charge is two lines
- Add 15c for Box Number
- Take advantage of the low six time rate

**You Reach over 36,000 Readers With Your Nelson Daily News Classified Ad**

YOUR NAME _____ No. of Days Ad Is To Run _____
Bill Me _____
ADDRESS _____ Payment Enclosed _____

# Nelson Daily News

Classified Advertising Department, Nelson, B.C.

If Your Memory Is Bad . . . .
Take a Picture!

**Brownie Starflash.** Set complete ..... $16.50
**Brownie Starmeter.** Set complete. ..... 33.25
**Brownie Starflex.** Set complete. ..... 21.00
**Brownie Starmite.** Set complete. ..... 16.00
**Brownie Super 27.** Set complete. ..... 24.75

**Films Developed, Roll Films in All Sizes**

**MANN DRUGS LTD.**


## IN AGREEMENT ON BERLIN

WASHINGTON (AP) — Foreign Minister Schroeder of West Germany discussed the Berlin question with President Kennedy Wednesday and reported they reached "very good and complete agreement."

Leaving a 90-minute conference with Kennedy, the minister told reporters that as a result of three days of talks with U.S. officials, "we find ourselves in agreement on the assessment of the Berlin situation and on the methods to be applied to meet the situation."

Schroeder said his visit was to prepare for the visit Chancellor Adenauer will make here on Kennedy's invitation. Adenauer is due Nov. 7.

### ARREST DODGERS

SAIGON (AP)—Fifteen South Vietnamese youths have been arrested for cutting off their fingers to dodge the draft, Saigon newspapers reported Wednesday.

# Labor Lawyer Says Seafarers Trying To Frustrate Inquiry

OTTAWA (CP)—Labor lawyer Maurice Wright accused the Seafarers International Union of Canada (Ind.) Tuesday of trying to stall and frustrate the federal investigation into strife and disruption on the Great Lakes waterfront.

Mr. Wright, counsel for the Canadian Labor Congress, made the charge—promptly denied by SIU President Hal C. Banks—as a special hearing of the federal inquiry ended here.

Mr. Justice T. G. Norris plans to resume public hearings Monday in Montreal, when the SIU is to present its case on shipping disruptions and labor violence on the lakes in recent months.

The British Columbia Appeal Court judge closed a two-day extraordinary session of his investigation after Mr. Banks said the SIU's general membership would decide about a tug boycott of the freighter Red Wing in Montreal.

**DOES WITHOUT TUGS**

The ship owned by Upper Lakes Shipping Limited which holds a contract with the SIU's arch-foe, the Canadian Maritime Union (CCL), berthed in Montreal without tug assistance last week. It sailed Wednesday—again without formal help by tugs, except for a nudge by a tug to help it swing away from its dock.

Crews of the tugs belong to the SIU. They refused to handle lines from the Red Wing, forcing the vessel to berth without help and raising fears of a port tieup when it sailed.

The special session was ordered by Mr. Justice Norris Norris when the SIU referred his request for tug assistance for the Red Wing to the general membership — a process that takes about a month.

Mr. Justice Norris repeatedly prodded Mr. Banks to answer questions and cease evading them during a day-long examination.

The investigation, launched last August, is looking into delays and tieups of Upper Lakes ships in Canadian and American lakeports as a result of the SIU-CMU struggle.

## Six Killed in Collision

BOWMANVILLE, Ont. (CP)—Four members of a Beamsville, Ont., family and two other persons were killed Tuesday night in a shattering two-car collision near here.

There were no survivors as the cars crashed head-on on Highway 401 with a combined impact estimated by police at 150 miles an hour.

Dead are:

Joseph Allen Gonyea, 62, and his wife Martha, 61, both of Beamsville, married just eight days ago.

Mrs. Gonyea's two daughters by another marriage, Linda Hill, 17, of Beamsville, and Mrs. Doris Jean Mattis, 27, of Grimsby Beach, driver of Gonyea's 1954 sedan.

Salesman Bertram Kenward, 43, of Don Mills, a Toronto suburb, driver of the second car.

Police said all six died from broken necks and head injuries. Residents a mile away said they heard the crash.

## Says UN Meddling In South Rhodesia

SALISBURY, Southern Rhodesia (AP) — Premier Sir Edgar Whitehead accused the United Nations Tuesday night of meddling in Southern Rhodesia's affairs "because it is too scared" to deal with such major problems as Berlin, Cuba and the Chinese-Indian border clashes.

Whitehead said in a dinner speech:

"The UN is so scared of such issues that they are looking for one that does not matter to anyone. So they are going to spend months debating about Southern Rhodesia. This is a good, safe subject because none of them know anything about it."

Southern Rhodesia's government is under fire from African members of the United Nations because it is dominated by the white minority in the African territory.

## DICK POWELL STEPS OUT OF PRESIDENCY

HOLLYWOOD (AP) — Actor-producer Dick Powell, fighting cancer, has stepped out of the presidency of Four-Star Television, telling stockholders:

"I am not a damned bit scared. I am not resigning the presidency for health purposes."

Stockholders Tuesday elevated Powell to chairman of the board and elected Thomas J. McDermott, chief vice-president, as president. The changes were made at Powell's request.

Powell told a stockholders' meeting that he is gaining on his battle against cancer. He brought up the subject of his health.

"They have a fancy name for it," he said. "But it's a tumor about this size (he formed his hands to the size of a lamb chop) on the upper part of the right lung.

"I've been taking radiation daily at the UCLA medical centre. . . . Just last Friday, the doctor (said) the shadow had decreased 85 per cent."

### BOWLES ARRIVES

ADDIS ABABA, Ethiopia (AP) Chester Bowles, special adviser to President Kennedy, arrived today for a three-day visit on a tour of 11 African countries. Bowles will talk with Ethiopian officials about American aid and will inspect Peace Corps operations.

# Royal Commission Moves Into Private Session

TORONTO (CP) — The Ontario royal commission on crime was to move into private session Wednesday to hear evidence from law enforcement officers on the nature of organized crime in the province.

Roland F. Wilson, commission counsel, said Tuesday he could not identify the witnesses because of the confidential nature of the testimony.

He said the commission will likely resume public hearings Thursday to complete cross-examination of Deputy Provincial Secretary R. J. Cudney.

Mr. Cudney's evidence Tuesday was concerned mainly with social club charters and illegal trafficking in them.

The commission heard that club charters have been sold at prices ranging from $250 to $3,200.

Liberal counsel Willard Estey said Frederick G. Gardiner, former chairman of Metropolitan Toronto council, had been counsel for two chartered clubs about 1948.

He said Mr. Gardiner acted for the Spadina Club and also for the Grads Veterans Baseball Club of Toronto after its charter was cancelled in 1948 because of a gambling conviction.

At one stage the commission counsel objected to Mr. Cudney's testimony.

"He likes to poll Conservatives and not Liberals," Mr. Wilson said.

"Well, what position do you occupy here?" asked the commissioner, Mr. Justice W. D. Roach.

"I'm the commission counsel here and I'm trying to keep proper balance," said Mr. Wilson.

"It doesn't make a particle of difference what political parties these men belong to," Mr. Justice Roach said.

## Will Look Into Grey Cup for '63

VANCOUVER (CP) — Investigation into the cost of a promotion campaign to bring the 1963 Grey Cup football final to Vancouver will be conducted by Colin Lowery, secretary to Mayor Tom Alsbury.

A report will be presented to city council, which will decide next week whether to make the effort.

Alderman Bill Rathie told council Tuesday that Vancouver has "a very good chance" of getting the national football classic if it makes strong representations to the Canadian Football League.

He said the Pacific National Exhibition has appropriated $2,000 to help finance such an effort. The PNE operates Empire Stadium, scene of the 1955, 1958 and 1960 Grey Cup games.


**Car Coats**

Discard that light summer jacket for a warm comfortable car coat.

**We have a big selection of**
- **WOOL CHECKS**
- **FINE MELTONS**
- **AUSTRIAN LODENS**
- **LAMINATES**

Start being comfortable today.

EMORY'S LTD.
THE MAN'S STORE


### MANY HOME-OWNERS

Of the 4,404,000 households in Canada, more than two-thirds own their own homes.


Rexall
**1 CENT SALE**
**OCTOBER 24 - 27**
Rex Way
**BATHROOM SCALES**
Enamel Handles and Head. Magnified Lens. - 5 Colors.
**Regular $9.95 Value**
**Now Only $5.49**
Your Rexall Pharmacy
**CITY DRUG**
Box 460 Phone 352-3611



**Outstanding VALUES**

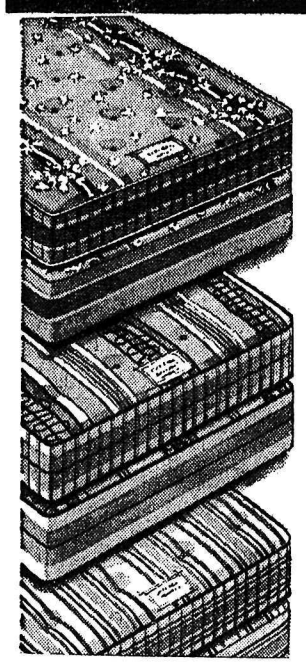

**HOUSE OF SIMMONS**
**SLEEP SETS**

**Luxurious Sleeping Comfort**
- Permanent lock-stitched concentrated quilting . . . a first with Simmons.
- Lovely imported woven rayon fabric covered.
- Buoyant white layer felt upholstering.
- Over 300 precision assembled coils for border to border sleeping support.
- Durable, vertical stitched borders with air vents and cord handles.

**Simmons "Imperial"**
1001 Coil Unit. Smooth top, matching mattress and box spring.
Special ..... 129.50

**Simmons "Sterling"**
Quilt top with matching box spring.
Both, reg. 119.50, ..... 99.50

**STERLING HOME FURNISHERS**
441 Baker Street Nelson Phone 352-7711



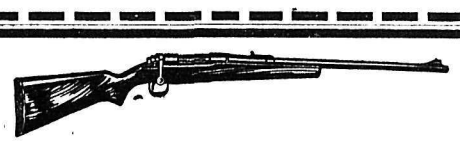

**Winchester Rifles SPECIAL**

**MODEL 55 AUTOMATIC**
.22 calibre. Reg. 28.90
Special $22.95

**MODEL 70 BOLT ACTION REPEATER**
.270 calibre. Reg. 192.00
Special $129.00

**MODEL 70 BOLT ACTION REPEATER**
.308 calibre. Reg. 192.00
Special $139.95

**MODEL 37 SHOTGUN**
Single, 12 gauge. Reg. 52.00
Special $45.65

**MODEL 77 AUTOMATIC**
.22 calibre. Reg. 66.00
Special $49.95

**MODEL 70 BOLT ACTION REPEATER**
.30-06 calibre. Reg. 192.00
Special $139.95

**MODEL 88 LEVER ACTION REPEATER**
.308 calibre. Reg. 171.50
Special $144.95

**MODEL 12 SHOTGUN REPEATER**
12 gauge. Reg. 151.00
Special $114.95

**We carry a complete stock of ammunition for all types of firearms.**

**Wood, Vallance Hardware**
**Company, Limited**
Phone 352-7221 WHOLESALE - RETAIL Nelson, B.C.


# *News of the Day*

**RATES: 30c line, 40c line bold face type; larger type rates on request. Minimum two lines.**

Haigh Tru Art Beauty Salon
576 Baker St. Ph. 352-3313

Diamonds, Watches, Gifts
Repairs, Engraving
**TED ALLEN'S JEWELLERY**

Solid foam rubber pillows, zippered cases at $6.95 each.
**STERLING FURNISHERS**

**WEEK-END SPECIAL**
Fresh dressed rabbits.
Capitol Grocery and Meats

Pyrex Pie Plates
Reg. $1.59, Special 99c.
**WOOD, VALLANCE HDWRE.**

**North Shore Power will be interrupted from 1 p.m. to 3 p.m. — Friday, Oct. 19**

Colour Film Developing
all types, fast — reliable service
**Custom Cameras 394 Baker St.**

Top Knitting Yarns including all Mary Maxim Wools and Patterns.
**EBERLE'S ON BAKER ST.**

Salvation Army Home League
Oct. 18 — 1:30 Prayer Group
2:00 Regular meeting; 3:00 Tea, refreshments and work.

Spring flowering bulbs plant now — Daffodils, Tulips, Iris, Crocus and Hyacinth.
**MAC'S FLOWER SHOP**

For Sale — 1962 Chrysler Saratoga 2 door H.T., PB, PS, radio seat belts, etc., 3500 miles. Ph. 352-3953 or 352-2787.

Gas heated 2 bedroom house,, for young couple with child. Available Nov. 1. $60 rent. Ph. 352-3224 — 10 a.m. to 1 p.m.

**SOCIAL EVENING — C.P.R. EMPLOYEES**
Nelson Hotel, Saturday, Oct. 20( 6 p.m. Smorgasbord, dancing. Tickets $2.50 each. Get yours now .

**IN MEMORIAM**
In loving memory of James A. Van Kleeck, who passed away Oct. 18, 1959.
Not dead to us who loved him,
Not lost but gone before;
He lives with us in memory
And will forevermore.
—Lovingly remembered by Mother and Dad, Shirley and family.

**FUNERAL NOTICE**
WALDIE — Funeral services for Mrs. Jean Waldie of 820 Cottonwood Street will be held at the Fairview United Church, at Fifth and Elwyn Streets, Thursday at 2 p.m. Rev. H. R. Whitmore will officiate and interment will take place in Nelson Memorial Park. Flowers will be gratefully accepted but for those friends who might prefer to do so, the family suggest that memorial donations be made to the Canadian Cancer Society or the Canadian Heart Fund. Thompson Funeral Service.

## ILLEGAL ENTRY CHARGE DROPPED

VANCOUVER (CP) — A conspiracy charge against broadcaster-businessman Harvey Lowe in connection with alleged illegal entry of a Chinese woman into Canada was dismissed Wednesday by Magistrate Lorne Jackson.

Lowe and his wife, Nora, were charged with conspiring to bring a Chinese woman into Canada illegally.

Magistrate Jackson said there was insufficient evidence of a conspiracy between Lowe and his wife.

Mrs. Lowe, however, still faces the charge.

The crown alleged the two received $1800 for arranging the entry of Betty Chin, 24, into Canada in 1956 through papers improperly identifying her as the daughter of a Canadian citizen.


**Have the Job Done Right!**
**VIC GRAVES**
**LIMITED**
**MASTER PLUMBER**
**PHONE 352-3315**


**THE CORPORATION OF THE CITY OF NELSON**

## PUBLIC NOTICE

**COURT OF REVISION**
**VOTERS' LIST -- 1962-1963**

**Court of Revision for the purpose of correcting and revising the Voters' List for the City of Nelson will be held in the City Hall on Thursday, the 1st day of November, 1962, at 10 o'clock a.m.**

**C. W. R. HARPER,**
**City Clerk.**

## PUBLIC NOTICE

**Court of Revision for the List of Electors**

**in the Village of New Denver will sit at the Village Hall on November 1, 1962, between the hours of 10 a.m. and 12 Noon.**


**SIMPSONS-SEARS**

**556 Baker St.**
**Nelson, B.C.**
**PHONE 352-5531**

Harmony House Sleep-Tested Features

Luxurious quilt tops are surface soft for perfect sleeping

Vertical stitched pre-built borders prevent sagging edges

KENISAN PROCESSED

Hygienic 'Kenisan' finish — stays fresh and odorfree

Superior quality rayon damask ticking

Phone and Mail Orders Promptly Filled

**SAVE 58.02**
**. . . On the Biggest**
**BEDDING BARGAIN**
**We've Ever Offered!**

**YOU PAY ONLY $1 FOR THE REG. 58.95 MATCHING BOX SPRING**

Imagine! When you buy this exceptional mattress value, for just $1 more, you can get the matching box spring too. This Harmony House sleep set has been designed and built to give you luxurious comfort at a low price. Check all the features — our comparison shoppers tell us that for appearance, comfort, and firm support, this is the best value on the market. See it, test it, buy it!

- **405-coil Mattress Covered in Beautiful Rayon Damask**
- **Button-free Quilt Top Sleeping Surface.**
- **Available in Your Choice of 39", 48" or 54" Widths.**

**117.90 VALUE. YOU GET BOTH FOR ONLY ..... 59.88**
**NO DOWN PAYMENT**