60 Years of Daily Service to the Kootenays.

Nelson Daily News

Published at Nelson, government, financial and trading centre of the Kootenay-Columbia area

Vol. 61 — NELSON, B. C., CANADA—WEDNESDAY MORNING, MAY 23, 1962 — 10 Cents — No. 26

PROVINCIAL LIBRARY
% ARCHIVIST
VICTORIA B.C.
23 Dec 62

WEATHER FORECAST

Kootenay: Mostly cloudy Wednesday. Occasional light rain. Little change in temperature. Winds light. Low and high at Cranbrook and Crescent Valley, 45 and 68.

MERCY FLIGHT failed to save life of William Lindley, Kaslo logger, injured in an accident yesterday and who died en route to hospital in Vancouver. Here, the injured man is being lifted in Pacific Western Airlines Ltd. aircraft to be flown by D. J. Thomson. RCMP, doctor and Kurt Thomas, co-owner of L. T. and H. Sawmills of Kaslo, extreme right, lift him into aircraft at Nelson wharf.

—*Daily News photo by Bob Blackmore.*

Uneasy Heads Await New Wave Of Refugees From Red China

By RONNIE WEI

HONG KONG (AP)—A dangerous situation built up in this British colony's refugee-infiltrated border area Tuesday as new waves of refugees seeking to flee hungry Red China were reported en route to the guarded border.

Border police sources said tempers were growing short on all sides.

The refugees, who at first submitted docilely to arrest and deportation, are growing more truculent. Hong Kong's thousands of Chinese residents crammed into squalid quarters are increasingly abusive of officials. And police and troops are showing the strain from almost continuous duty in the three-week crisis.

"The situation can blow up at any time," a police informant said.

A British police officer was assaulted Monday by an angry Chinese crowd which tried to stop truck convoys forcibly returning captured refugees to the Red Chinese border.

STONE CONVOYS

Angry villagers near the border threw stones and refuse at three other convoys and threatened to beat up a police guard on another.

Mindful of the serious Communist-led riots that broke out among Hong Kong's Chinese 10 years ago, authorities took steps to avoid further outbreaks of violence.

They replaced the truck convoys with railroad cars. They threw up more roadblocks to keep local Chinese out of the areas where thousands of refugees are being rounded up daily and returned to their Communist-ruled land.

Chinese newspapers here pleaded with both the Chinese population and police to use extraordinary caution in the explosive situation.

The British government in London, a spokesman said, has informed the United States and other Allies, as well as such international relief organizations as the Red Cross, that the increasing tide of refugees poses a dangerous problem.

PUZZLED BY CHANGE

Colonial Secretary Maudling told the House of Commons the government is puzzled by a change of policy by Red China which seems to encourage the flood.

He said it is well known that Red Chinese border guards no longer try to stop refugees escaping over the border.

Maudling said normally about 60,000 refugees, legal and illegal, enter Hong Kong each year.

But in the last 48 hours alone, it is estimated 9,000 refugees were caught after they got through the barricades. This brought to nearly 50,000 the number rounded up and forcibly returned since May 1.

It is believed that at least 8,000 to 10,000 more got through the border patrols and found haven in Hong Kong's crowded tenements.

In the 12 years of Communist rule on the mainland 1,500,000 refugees have jammed into Hong Kong, swelling it to a city of 3,000,000 persons. The government has spent millions of dollars housing part of them, and says it can accommodate no more.

FEAR FAMINE

A fear of famine to come, rather than downright starvation at present, is believed behind the exodus, with the Communist government possibly encouraging the movement so it will have fewer mouths to feed.

On Formosa, more than 30 civic organizations met and gave full support to the decision of President Chiang Kai-shek's nationalist government to resettle refugees from Hong Kong who want to go to the Chinese nationalist island.

U.S., Thai Troops In Joint Exercises

BANGKOK (Reuters)—American and Thai troops staged joint exercises today as Thailand announced a contingent of Australian forces will be dispatched here to help protect the country against possible Communist incursions from neighboring Laos.

An official statement broadcast over Thai radio said the Australian forces will be stationed here under the Southeast Asia Treaty Organization.

But it did not specify the arrival date, strength or nature of the contingent to be sent here as a result of pro-Communist military gains in Laos.

An authoritative source at the Australian capital in Canberra said Australia would send a squadron of about 12 Sabre jet fighters and 150 men.

FORM TENT COMMAND

Meanwhile, Gen. James L. Richardson, commander of the almost 5,000 U.S. troops and marines in Thailand, established a tent command post at Korat, 158 miles northeast of Bangkok where about 1,500 U.S. infantrymen are centred.

Richardson had his men out with Thai troops on exercises that included patrolling, ambushing and counter-ambushing.

Like the 1,800 U.S. Marines encamped at Udorn, only 50 miles from the border of Laos, Richardson and his men at Korat are living in tents and making preparations for the rainy season due to start within the next week or two.

The Thai broadcast also said consultations were on with "certain other nations" about their sending forces here. These were believed to be Britain, New Zealand and possibly the Philippines, all in SEATO with the U.S. and Thailand.

Thai Foreign Minister Thanat Khoman told a Bangkok press conference that the effect of the U.S. forces in his country could be gauged from "the comparative quiet" in Laos since their arrival.

(In London, Prime Minister Macmillan said he believes British, Australian and New Zealand offers to send contingents to Thailand to join the Americans had created a "stabilizing effect in the area.")

Prince Souvanna Phouma, the Laotian neutralist leader, was still in Rangoon, Burma, awaiting Soviet air transportation home following his month-long visit to Paris.

Once back in Laos, some hoped, he would be able to participate in talks to form a coalition government to make his country neutral and end its civil war.

Five Terrorists Charged in De Gaulle Plot

PARIS (AP)—Five captured Secret Army terrorists were charged Tuesday with plotting to assassinate President de Gaulle and a manhunt spread across France for a sixth member of the gang.

The fugitive, a former Polish paratroop captain named Slebodia who was known to the others as "Slim," escaped a police net that bagged the five. His picture was sent to all police district stations and border posts.

Newspapers reported that all five captured members of the gang, including leader Jean-Loup Blanchy, confessed to the plot to kill de Gaulle.

Few details of their plans have leaked through a police wall of secrecy. But authorities apparently got first wind of the plot last week and tracked the participants when they moved into France from Algeria.

All five were arrested Saturday, but first word got out only Monday night.

Three Deaths by Accident In Kootenay in 24 Hours

A rolling log crushed a Kaslo logger early Tuesday morning in the third violent death recorded within a 24-hour period in the Kootenay.

Father of four children, William Lindley died in Penticton Hospital Tuesday afternoon after complications developed during a mercy flight from Nelson to Vancouver.

Monday afternoon a woman was killed and three others injured, one seriously, in an accident at St. Mary's, 19 miles from Kimberley.

RCMP are investigating what is believed to be a gas stove explosion which took the life of Mrs. Jack McLean, wife of a Vancouver artist, in a remote cabin northwest of Kimberley.

In hospital in serious condition is her daughter, Paula McLean, who suffered the loss of a leg, Mrs. Roy Musser of Kimberley and Susan Sutherland, 10 of Kimberley. The latter two suffered burns of a minor nature.

DIES IN CRASH

A traffic accident near Radium Junction in the East Kootenay Monday claimed the life of William Roychuk, 32, of Edmonton.

Lindley is believed to have been working alone at the T and H Sawmills Company, about half a mile south of Kaslo, when a log rolled off a truck and crushed him. He was rushed to Nelson by Dr. A. M. Barrera where he was picked up by pilot Don Thomson for the mercy flight to Vancouver.

The aircraft landed at Penticton and Lindley died in Hospital.

The coroner at Penticton has ordered an inquest and it will be held in the Okanagan centre. As yet the date of the inquest is indefinite.

An inquiry into the death of Mrs. McLean was scheduled for Kimberley today.

The 33-year-old woman died in Kimberley and District Hospital shortly after being admitted. Her daughter is reported to be in serious condition.

All involved in the explosion were members of a holidaying group.

Susan Sutherland is the daughter of Red Sutherland, coach of the Kimberley Dynamiters hockey team of the Western International Hockey League.

Roychuk was killed and Alma Wagner, 22, of Edmonton suffered minor bruises when their car skidded off the highway and overturned near Invermere.

Miss Wagner was in good condition in hospital suffering only slight injuries.

RCMP said residents along the highway saw the car skid off the road and turn over. Roychuk was dead by the time they reached him.

Rail Talks Break Off

MONTREAL (CP) — Negotiators, trying to settle a dispute that could tie up the Canadian National Railway system if a strike were called, have broken off talks until Thursday.

There was no announcement following a five-hour, closed-door meeting Tuesday between the CNR and representatives of the railway's 10,000 trainmen.

The talks, adjourned May 9, reopened again last Wednesday.

The trainmen are seeking an eight-per-cent wage increase spread over two years. The CNR is reported to have offered a 6½ per cent increase over three years.

Trainmen now earn between $4000 to $6500 a year.

The privately-owned CPR is negotiating separately with the trainmen and conciliation talks in that dispute are to resume June 11.

Liberal Loses Nomination

PRINCE RUPERT, B.C. (CP) — The nomination papers of Skeena Liberal candidate John Watt were rejected on a technicality today and he was refused the right to contest the June 18 federal election.

Skeena returning officer Alex S. Bill said Mr. Watt, a Kitimat transportation company manager, appeared with his papers at 1:55 p.m. — five minutes before nominations closed — but without witnesses.

Mr. Bill ruled he could not accept the papers without witnesses and was supported by federal chief electoral officer Nelson Castonguay after a telephone call to Ottawa.

Mr. Bill said he understood Liberal headquarters were taking up the case directly with Mr. Castonguay there.

Nominated in the riding were Fran Howard, who held the seat in the last parliament for the New Democratic Party; Social Credit candidate Lewis G. Morley, who quit the provincial civil service to run; and A. B. Vance, a Prince Rupert building supply company executive.

Mr. Bill said apparently Mr. Watt understood he did not need his sponsors to appear with him as witnesses. But they are required to sign certain documents to make a nomination legal.

"Unfortunately they could not be brought here in time as they are all from Kitimat," said the returning officer.

Jobless Ranks Thinning Out

OTTAWA (CP) — Unemployment in Canada at mid-April from mid-March, the Dominion was 485,000, a drop of 75,000 Bureau of Statistics reported Tuesday.

The decline in the jobless total between March and April was described as a "normal change for this time of year." It was 137,000 lower than a year earlier.

Last month's unempolyment total represents 7.5 per cent of the labor force, compared with 8.7 per cent in March and 9.7 in April, 1961.

The April jobless figure continued the trend of recent months—ranking about one-fifth below the unemployment totals reached last year when unemployment hit a post-war winter record in February.

Argentina Chamber Erupts in Fist Fights

BUENOS AIRES (Reuters)—Fist fights broke out in Argentina's chamber of deputies Tuesday night while police used water hoses and tear gas to quell anti-government demonstrators outside the building.

Police attempted to control chanting crowds outside parliament while senior deputies, who had been allowed into the building, came to blows over the admission of newly-elected Peronista deputies.

President Jose Maria Guido two days ago ordered a compulsory parliament recess until new elections are held, aimed at preventing the 47 followers of former dictator Juan Peron from taking their seats.

The Peronista victories in elections last March set off Argentina's two-month-old continuing political crisis.

SNEAK INTO MEETING

Some 70 deputies of the traditional parties allowed in the building were holding a "minority meeting" when three Peronista deputies-elect managed to sneak in.

Their appearance set off fist fights in the chamber when congressmen debated whether they should be allowed to speak.

The minority meeting lasted 40 minutes.

Deputy Roberto Galeano, challenging the government ban, told reporters "congress will meet in preparatory session somewhere in Buenos Aires."

Meanwhile, Peronista deputies went to a court with an official record of the ban and asked for protection.

The president of the chamber of deputies, Olegario Becerra, sent envoys to the interior ministry with a vain request for the police to be withdrawn.

Impact of Drought on Cattle Felt

By ARCH MacKENZIE

OTTAWA (CP)—The impact of drought on the Western Canada cattle population has emerged more than a month earlier than last year.

But so far at least, the situation is regarded as satisfactory.

An exception is a 20,000-square-mile belt in southwestern Saskatchewan and eastern Alberta where no rain has fallen.

Even if the worst happens later, it's held here, the United States market can absorb anything that Canada has to sell without depreciation of prices.

Tuesday, Agriculture Minister Alvin Hamilton announced in an interview that he is informing the Manitoba, Saskatchewan and Alberta governments of readiness to help in moving fodder or cattle.

The same aid was available last year. The federal and provincial governments agreed to halve costs of reduced freight rates on either movement.

Cold temperatures delayed Prairie areas this spring.

Coupled with lack of rain and memories of last year's burning drought situation, this prompted fears earlier than usual for the welfare of the Prairie cattle population of about 5,500,000 head.

Canada's total population last Dec. 1 was 11,111,000 by estimate and the pending June 1 estimate is expected to top that as usual because of the calf crop.

Inspectors Hold Up "Floating Coffin"

VANCOUVER (CP) — Department of transport inspectors said Tuesday night they will recommend replacement of safety equipment on a British freighter labelled by members of her crew as a floating coffin.

The inspectors boarded the 10,000-ton St. Helena here Tuesday and said another inspection will be made today.

A spokesman for the department's inspection branch said the ship will not be allowed to sail until repairs are made and they know she is seaworthy.

Shirley Booth, Marshall Emmy Winners

HOLLYWOOD (AP) — Shirley Booth, the impertinent maid Hazel, and E. G. Marshall, the stalwart lawyer of The Defenders, were chosen the best series performers in 1961-62 at the television academy awards Tuesday night.

The Emmy's for best single performance went to Peter Falk, the hard-bitten truck driver on The Price of Tomatoes (Dick Powell Show), and Julie Harris, the stately British monarch of Victoria Regina (Halmark Hall of Fame).

Victoria Regina, Laurence Houseman play about the great British ruler, was selected best program of the year.

The Garry Moore Show had a double win for best variety program and for Carol Burnett as best musical-variety performer.

The Defenders came closest to a sweep. It also was chosen as best dramatic program; for best writing, by Reginald Rose, and direction by Franklin Schaffner.

27 Die in Algerian Raids

ALGIERS (AP) — European Secret Army commandos killed 27 persons and wounded 12 in a series of raids throughout Algeria Tuesday.

All but six of the dead were Moslems, and five of these were women. The wounded included nine Moslems, one of them a woman, and three Europeans.

The streets of Algiers resounded to gunfire and bomb blasts in 28 attacks, or more than one dying each half hour of daylight.

The Secret Army persued its campaign of violence to impeded the departure of Europeans for metropolitan France.

A grenade tossed into a crowd waiting for permits to leave Algeria slightly wounded three women and a girl.

JET PILOT ESCAPES

EDMONTON (CP) — The pilot of a CF-104 Starfighter aircraft parachuted to safety Tuesday just before the Canadian-built supersonic jet crashed and burned in a farm field near Namao air base, 10 miles north of here.

Flt. Lt. J. G. Aiken, only person aboard the aircraft, was shot from his cockpit by its automatic ejector when the aircraft was about 500 feet above the ground.

The Kingston, Ont., pilot suffered a sprained ankle when he parachuted to the ground.

Tony Lamoureaux, 40, who was seeding wheat in the field where the aircraft crashed, said he ran to the pilot and carried him to his truck.

Penal Colony Prisoners Riot

MADRID (Reuters)—Prisoners at the Santa Maria penal colony near Cadiz rioted Tuesday and seized control of the prison, reliable sources reported here Tuesday night.

The rioters were holding prison officers as hostages, the sources said.

The penal establishment of Santa Maria is mainly for long-term prisoners.

In official circles here it was said that in the last day or two there had been reports of unrest in the prison of Santa Maria. Apparently the prisoners wanted to show their sympathy with strikers in northern Spain.

Cranbrook Woman Found Not Guilty of Infanticide

CRANBROOK — Twenty-seven-year old Mrs. Patricia Ann Olofson was found not guilty of a charge of infanticide laid early in January in the death of her infant about November 22.

The charge to the jury by Mr. Justcie D. R. Verchere in criminal assizes here was concluded about 2:45 p.m. and within an hour the jury returned with its verdict.

The body of the new-born infant was found at the city dump November 25 and Mrs. Olofson was charged several hours later with capital murder. She was sent to Vancouver for psychiatric examination a few days later, and the charge was subsequently reduced to infanticide. She was committed through preliminary hearing and soon afterward released on bail.

Evidence at the trial showed she had given birth to the infant unattended at the motel where she lived. Psychiatric evidence was given by Dr. J. C. Thomas, consultant for the attorney-general's department, that at the time of the unattended birth the circumstance disturbed her ability to appreciate the nature or quality of an act or to determine what was wrong at that particular time.

Assize session now adjourns for one week because of a previous commitment of Mr. Justice Verchere, and will resume with the final two cases in a week.

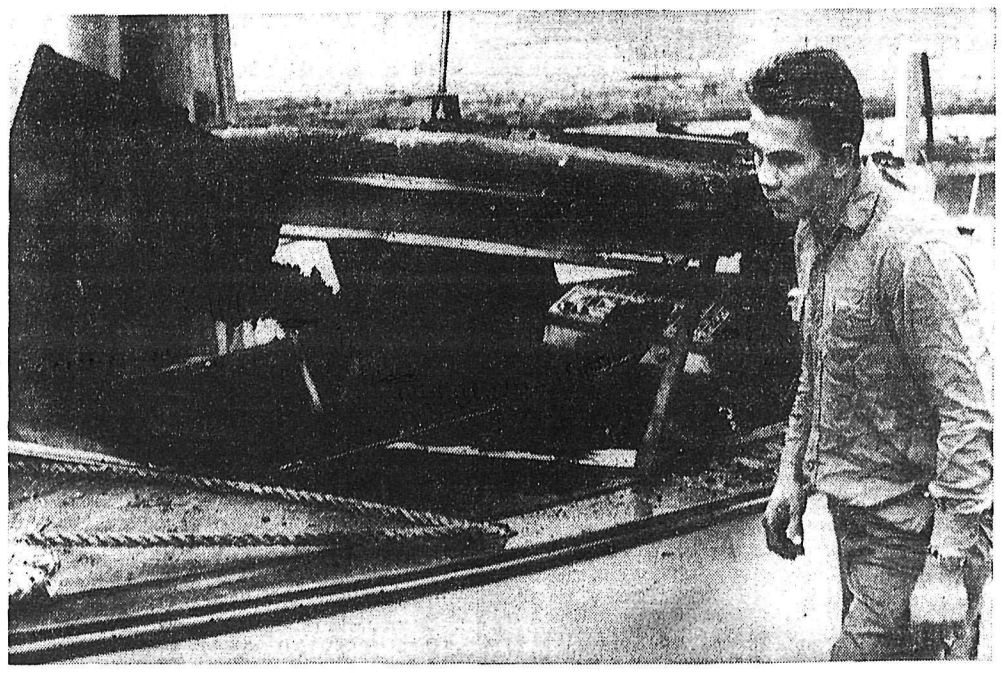

SURVEYING THE CHARRED SHELL of his $3000 boat is Klaus Gohlke of Riondel who barely escaped death early last night when the motor exploded as he stepped from the Nelson Marine Service wharf to the deck of his boat. The fire that followed the explosion completely gutted the 22-foot boat which Gohlke built. The Riondel miner commended the city fire department for a quick response to the fire call. (See story on page 2.)

—*Daily News photo by Bob Blackmore.*

Argentine Police Fight Demonstrators

BUENOS AIRES (Reuters)—Police used tear gas and water hoses Tuesday against riotous demonstrators outside Congress who demanded that legislators be allowed to enter the building, now closed by a compulsory recess.

As police tried to keep the demonstrators at bay, the crowd chanted anti-government slogans and sang the national anthem.

The demonstrators were angrily reacting against a decree issued two days ago by President Guido ordering a compulsory recess until new elections are held. His order is aimed at preventing the 47 Peronista deputies elected in March from taking their seats.

Tension mounted as the demonstrators, particularly supporters of ousted dictator Juan Peron, skirmished with police in support of deputies' attempts to enter the Congress building.

Stores in the area closed their steel shutters for fear of trouble.

THE WEATHER

Nelson	43	65	—
Winnipeg	51	57	—
Regina	49	67	—
Calgary	40	63	—
Penticton	44	73	—
Vancouver	50	56	.38
Victoria	48	53	—
San Francisco	45	66	—

And in This Corner . . .

NASHVILLE, Ga. (AP) — Officers discovered a moonshine liquor still buried under a sawdust pile surrounded by dead cows.

Sheriff Walter Gaskins said a room had been constructed under the sawdust at a sawmill. Authorities ran it down after arresting a man with five jugs of moonshine flecked with sawdust.

Why the dead cows? They were used to counteract the odor of the moonshine operation, Gaskins said.

WASHINGTON (AP) — George Meany, AFL-CIO president, was asked during a question period Tuesday at President Kennedy's economic conference why organized labor doesn't push for a mandatory 65-year retirement age to open more jobs.

"Because I don't agree," Meany replied. "I'm 67."

Boatman in Narrow Escape As Boat Explodes at Dock

A boat owner missed serious injury or death by seconds early Tuesday evening when the motor of his 22-foot launch exploded, causing a fire which completely gutted his boat.

Klaus Gohlke, a Riondel miner, escaped injury when the carburetor backfired, causing a fire that completely gutted his $3000 boat. Golke had one foot on the deck and one foot on the wharf at the Nelson Marine Service when it exploded.

Gohlke had stored the boat at the marina for the winter and was getting it ready to take back to Riondel.

He was alone at the marina at the time. After untying the blazing boat and pushing it away from the wharf, he yelled to a citizen near Front Street, who turned in the alarm.

The boat was built by Gohlke, complete with sleeping quarters for three, sink, cupboard, stove, finished in mahogany and completely upholstered. It was insured.

Later Gohlke commended the city fire department for a quick response to the call. The firemen were successful in extinguishing the fire before the boat sank.

Besides preparing his boat for return to Riondel, Gohlke was in Nelson to receive his Canadian citizenship papers.

CASTLE Theatre
Castlegar, B.C.
Tonight - Thursday - Friday
"LOVE IN A GOLFISH BOWL"
(Color) (Adult Entertainment)
Tommy Sands - Fabian
Shows at 6:45 and 9:00 p.m.

Auto-Vue Drive-In
TRAIL, B.C.
Tonight and Thursday
"THE WORLD OF SUZIE WONG"
William Holden, Nancy Kwan
Cinemascope and Color
(Restricted to Persons Over 18)
Show Time Approx. 8:30

20 New Canadians Welcomed in Nelson

Twenty new Canadians were presented with their citizenship certificates at the courthouse Tuesday by Magistrate K. D. McRae.

Rev. Canon G. W. Lang welcomed the new citizens and presented them with Bibles on behalf of the Nelson Branch, Canadian Bible Society. Other addresses of welcome were given by Mrs. H. Mackenzie, regent, Kokanee chapter, IODE, She was assisted by Mrs. V. C. Owen and Mrs. W. G. Lambert.

Following the ceremony, Magistrate McRae heard applications for citizenship from 18 other candidates. These applications will be forwarded to Ottawa for approval.

The new Canadians came from 11 different countries with four from Germany making the largest group. Next largest group was from the United States with three.

The new citizens and their country of origin.

Edward Dominic Baravalle, Queen's Bay, U.S.A.; Mary Signe Baravalle, Queen's Bay, England; Marten Marten Beitschat, and Evie Beitschat, Netherlands; Maria Guiseppina Bossio, Italy; Gerhard Wolfgang Erich Curtz, Germany; Klaus Johannes Gohlke, Riondel, Germany; Lydia Grams, Poland; Joseph Karasz, Hungary.

Erling Kraft, Nakusp and Wava Alice Ruth Kraft, Nakusp, U.S.A.' Virginia Maida, Italy; Otto Johan Schumacher, Germany; William Nickolas Perepolkin, Thrums, Russia; Fong Gim Gee Seto, China; Istvan (Steve) Szabo, Nakusp; Heinz Karl Weimann, Nakusp, Germany; Isolde Elfriede Kofler and Oswald Kofler of Castlegar, Austria; Iwan (John) E. Koliberda, Ukraine.

Slocan Road Work Outlined For Chamber

NEW DENVER — Regional Highways Engineer D. F. Martin of Nelson outlined this year's work on the Highway No. 6 between Slocan City and Nakusp at the monthly meeting of the Slocan Chamber of Commerce here Tuesday.

Mr. Martin said he hoped that there will be some major paving done between Nakusp and New Denver this summer and also that road mix will be laid down on the road between Slocan City and Cape Horn.

Chu Soy Dies at 91

Resident of Nelson for 40 years, Chu Soy, 91, died in Kootenay Lake General Hospital Sunday.

He came to Canada 60 years ago to work on the main line of the Canadian Pacific Railway for a time. He settled in Kamloops, where he had a market garden, then moved to Nelson. He worked for Mrs. Conley on the North Shore until she sold her property to W. B. Jorgenson, when he retired. He lived at 605 Lake Street.

Classified Ads Get Results!

Today's
ELIA KAZAN'S PRODUCTION OF
SPLENDOR in THE GRASS
THE FIRST PLAY ESPECIALLY WRITTEN FOR THE SCREEN BY WILLIAM INGE
starring
Natalie Wood
and introducing
Warren Beatty
In his very first picture — a very special start
TECHNICOLOR® From WARNER BROS.
CIVIC
FAMOUS PLAYERS

Meet and Hear The Man For All Canada
Prime Minister John Diefenbaker
This Saturday – May 26th
at
COMINCO ARENA
– TRAIL –
★
DIEFENBAKER - DEWDNEY RALLY
- 8:00 p.m. sharp — Local talent, musicians, singers and audience participation.
- Parade — downtown Trail at approximately 4:30 p.m.
- CAR POOLS — NELSON and area residents are urged to form car pools to bring people to Trail. For cars and rides call P.C. Headquarters at 2490, NELSON

PROGRESSIVE CONSERVATIVE CAMPAIGN COMMITTEE

PAPERBACKS
Seven Red Sundays
Ramon J. Sender — $1.10
Social Drinking
Giorgio Lolli, M.D. — $1.75
Worry and Its Control
M. N. Chappell — $1.10
Valentine's
News Stand

MENNEN
Pushbutton Deodorant
The Super Spray for Men
$1.25
SAMPLE'S
Nelson Pharmacy Ltd.
"Your Fortress of Health"
639 Baker St. Phone 1203

DIAMOND DRILLERS are seen at work on old Queen Victoria mine property seven miles west of Nelson, now being developed by Great West Mining Corporation of Vancouver.

Company Begins Development Of Former Queen Victoria Mine

Diamond drilling operations are being carried out on the old Queen Victoria mine seven miles west of Nelson by Great West Mining Corporation of Vancouver.

Company directors recently decided to pay complete cost of primary development of the mineral holdings of Swift Copper Mines Ltd. in exchange for a share of profits and the granting of a conditional option agreement.

The group of claims from which ore was produced first in 1907 is situated on the southern side of the Slocan mountain range sloping down toward Kootenay River at an elevation of between 2000 and 5000 feet. The mine was discovered about 1889. From 1907, production continued intermittently until 1927, when declining metal prices made the operation no longer profitable.

Production included 1,433,713 pounds of 1.58 per cent copper; 20,923 ounces of silver and 195 ounces of gold.

The company has been carrying on diamond drilling operations in the immediate area surrounding the old workings for some time with "definitely encouraging results," H. E. Derraugh, general manager, reports. A study and correlation of this phase of the drilling is being made with a view to further drilling in this area.

As much of the property is covered by overburden, the company has also been carrying out geophysical survey work, he said.

A magnetometer survey was conducted on a section of the property lying to the west of the old workings and two large magnetic anomalies were indicated, Mr. Derraugh stated.

A limited self potential survey was then initiated in the area of one of the magnetic anomalies. An S.P. anomaly was encountered some 2,000 feet to the west of the old workings indicating the presence of a large concentration of sulphides.

Mr. Derraugh said the diamond drill was moved to the site of the anomaly and to date one hole has been completed and the second hole is being drilled. Both holes encountered the favorable "skarn" type rock with the core showing the presence of sulphides in the form of pyrite, chalcopyrite and bornite. No assay results are available at the present time.

Due to the "apparent success" of the S.P. method of geophysical survey work, the company is taking into consideration the possibility of conducting a complete S.P. survey of the large, favorable area lying between the old workings of Queen Victoria and the Monarch claims, which are situated some 8,000 to 9,000 feet to the west, and where the presence of the favorable skarn type rock containing sulphides in the form of pyrite and chalcopyrite, is known to be present.

Mass Held for Mark Huiberts

Mass of the Angels was celebrated at the Church of the Blessed Sacrament Monday morning for Master Mark Randahl Huiberts, five-year-old son of Mr. and Mrs. Gordon Huiberts.

Very Rev. D. Langi, C.Sr.R. was the celebrant and interment took place in the Roman Catholic plot in Nelson Memorial Park. Servers at the mass were Eric Beauchamp and Bryan Klein. Pallbearers were Altar boys Eric Beauchamp, Bryan Klein, Ernie Gare and Geoffrey Bickert. Present in the sanctuary were altar boys Chris Beauchamp, Barry Chase, Danny Gare, Steve Madelung and Ed McGovern.

Honorary pallbearers were his kindergarten classmates of the Church of the Blessed Sacrament Kindergarten School: Ross Arlidge, Gordon Coletti, Gary Warner, Jackie Warner, Ludo Van Pelt, Joey Vingo, Neil Kraft and Pat Bickert.

NDP Campaign Launched Here

H. W. Herridge, New Democratic Party candidate for Kootenay West, was in Nelson Saturday for the opening of the Nelson committee rooms, second floor, 425 Baker Street.

Anthony Dinham Drew of Nelson was named assistant campaign manager at the opening. Plans were completed for Mr. Herridge's tour through the Kootenay Lake area with visits at Boswell, Crawford Bay, Procter, Riondel and Kaslo.

KC's To Observe 80th Year at Meet

The 52nd annual B.C. State Convention of the Knights of Columbus, to be held in Nelson at Notre Dame College, Friday, Saturday and Sunday, marks the 80th anniversary of the Knights of Columbus.

The Knights of Columbus is an organization of Catholic laymen that proclaims and manifests devotion to the principles of charity, unity, fraternity and patriotism.

The Order was founded in the year 1880 by Rev. Michael J. McGivney and a handful of laymen with a vision of rendering material aid to the sick, disabled, and the needy, and of promoting educational, charitable, religious, and social relief to its members and to all citizens.

In 1882 the General Assembly of the State of Connecticut granted the Knights of Columbus a Charter allowing them to carry out their ambitious undertakings — an aim prompted by clear perception of basic needs to be fulfilled and a determination to all within their power to fulfill them.

The history of the Order in British Columbia dates back to 1906 with the formation of Vancouver Council, No. 1081, the first Council in Canada west of the Great Lakes. Councils in Victoria and New Westminster were chartered in 1907, followed by the formation of the Cranbrook Council in 1909. Nelson Council, the fifth in B.C. in order of time, was inaugurated in May 1911. The British Columbia State Council, comprised of representation from every subordinate council in the province, was formed in 1911.

Since the first beginnings of the order in New Haven, Connecticut, in 1882, membership has increased to 1,150,000. The primary purpose of the organization has kept pace with its advance in numbers, Nelson K.C.s point out. The increase in calls upon the assistance of the Knights of Columbus has become vitally important to the preservation of faith and freedom, they said.

iWth the advance of our age the battle for the souls, as well as for the minds, of men sharpens on every front, pressed by a relentless enemy of single purpose — to "bury" knowledge and worship of God — and of singular ruthlessness in pursuing that purpose, they continued.

The most valuable assets of the Order today, as when the Order was founded eighty years ago, have remained the vision and the will to attain the good perceived.

DWINDLING SPECIES

The famous koala bears of Australia, once abundant, are estimated to have dwindled to about 5,000 in number.

The Nelson SHRINE CLUB
Wish to Thank
THE CITIZENS OF NELSON
For Their Wonderful Co-operation During Our Recent Ceremonial.
A Special Thanks to
THE CIVIC CENTRE
THE NELSON DAILY NEWS
THE WEST KOOTENAY POWER & LIGHT
THE LADY EAGLES
THE CITY POLICE DEPT.

Mayor Commends Citizens For Rally to Search Call

Response of the city to the tragic disappearance of Mark Huiberts last week was commended Tuesday by Mayor T. S. Shorthouse.

"During my residence in this community I don't know of anything which has received such an outstanding response by the citizens at large as during the search in this tragic event," the mayor said of the hundreds who volunteered during the three-day search last week.

He also praised government crews, Frontiersmen, Boy Scouts, Girl Guides, city police, firemen, Kootenay Forest Products Ltd., department of highways, CPR, Okanagan Helicopters, Nelson Flying Club, school principals and students, Salvation Army, Canadian Legion and Civil Defence, for their efforts.

Special commendation was given radio station CKLN, two skindivers, Bob Blackmore and Peter Beyer, and fire chief E. S. Owens, who spearheaded the search.

Two Charged In Gas Line Explosion

Charged with blowing up a gas line near Glade April 24 were George Perepolkin and Alex Sherstobitoff.

They appeared Tuesday before Magistrate K. D. McRae at a preliminary hearing. It is anticipated that four other terrorists will be charged with the same offense.

The pipeline was blown by terrorists, who dug several feet to place a bomb beneath it. The attack failed to interrupt service.

Fourteen other men were charged with various terrorist activities at five separate preliminary hearings last week.

On Tuesday, in Grand Forks, Steve W. Lapshinoff, Paul P. Pereversoff, Peter T. Tomilin and George Deminoff were charged with placing explosives on the highway bridge near Grand Forks Dec. 12, 1961.

All were committed to stand trial.

Alex A. Hoodikoff was charged Tuesday in Nelson for unlawful possession of explosives. He was arrested April 25 near Winlaw. He was committed to stand trial.

On Wednesday, in Nelson, four men were charged with placing explosives near the Canadian Pacific Railway tracks near Winlaw April 24. They were: Alex A. Hoodicoff, John J. Chernoff, Angus N. Osachoff and Mike L. Faminoff. They, too, will stand trial.

Charged with placing explosives at a power pole near Tarrys Feb. 1, 1961, were John J. Voykin, Nick Bill Saprikin and Wiliam W. Kinakin. They appeared before Magistrate McRae Thursday and were committed for trial.

Nick Bill Saprikin, Thomas P. Strelaeff and John J. Voykin were charged Friday with placing an explosive at a power pole near Glade Jan. 1, 1962. They appeared before Magistrate McRae and will stand trial.

Concussion Caused Mark Huibert's Death

Five-year-old Mark Huiberts' death was caused accidentally by a brain concussion, a coroner's inquiry decided Tuesday.

Mark's disappearance May 15 was the cause of the most intensive search in the city's history. He was found floating near the mouth of Cottonwood Creek May 18. He was unclothed when pulled from the creek.

Although his body had few cuts and bruises, there were two deep lacerations on his head and an autopsy revealed very little water in his lungs. It is believed Mark fell in the creek near the Latimer Street bridge and struck his head on rocks. Lack of water in the lungs would indicate that he died almost immediately.

A statement by Karin Palesch, 5, daughter of Mr. and Mrs. William Palesch, said she saw Mark and Jane Ravestein, 5, playing by the creek near the time of his disappearance.

Jane is the daughter of Mr. and Mrs. A. P. Ravestein, who were looking after Mark for the day.

Karin said she told the children to come up from the creek and when they did, she said Mark hit and kicked her. Karin ran home crying. She told her mother that she had seen the children with their hands in the water when she called to them.

CAME ALONE

Mrs. Ravestein stated that she saw Mark and Karin fighting and told them to come home immediately. She returned to her house and only Jane came home. Mrs. Ravestein went to look for Mark at that time but said she could not find him. She first reported Mark missing at 6 p.m. Tuesday, some three hours after his disappearance. At about 8:30 p.m. a general search was launched for the boy. About 1000 people scoured the city thoroughly, in the two-day hunt.

Crews were in the process of building a dam above Cottonwood Falls to stem the fast-rising water when Mark's body was found. The first solid evidence that the boy may have fallen in the creek was when his shirt was found Wednesday night.

Sidewalk Blocked as Women Demonstrate

Many citizens, including elderly women and children, were forced to walk for half a block along Stanley Street during the noon-hour traffic rush Tuesday when some 50 Freedomite women crowded the sidewalk in front of the RCMP subdivision.

Citizens were crowded off the sidewalk by the women who displayed banners and chanted for over two hours during late morning and early afternoon.

The Sons of Freedom women, nearly all wives or daughters of the Fraternal Council, added another page to the tale of internal struggles in Freedomite ranks.

The latest struggle stems from the "little people" in the sect who turned on the Fraternal Council and blamed it for ordering bombings and burnings in the Kootenay.

Hundreds of these people have signified their desire to have former Freedomite leader John Lebedoff as their leader, divorcing the Fraternal Council and their spiritual leader, Stefan Sorokin.

A graphic example of the bickering among the people was shown by Fanny Storgoff, known to be instrumental in the organizing of many demonstrations over the years, in the 600 block, Baker Street, yesterday.

SWINGS POLES

She swung two poles at 77-year-old Zakar Barisoff as the two met on the sidewalk.

The woman shouted and screamed at other members of the sect who have turned on the Fraternal Council and then swung two poles, wrapped with a banner, at Barisoff. The elderly man stood his ground and the woman failed to hit him.

Barisoff testified against top Freedomite leader and aide to Sorokin, Bill Moojelsky, at a preliminary hearing several weeks ago.

Moojelsky is charged with counselling Barisoff to commit arson. He is also charged with other members of the council with four counts of conspiracy, two of which border on treason.

The banners the women displayed in front of the RCMP subdivision proclaimed their dislike for Lebedoff.

To Promote a Glossy Lustre To Leave the Hair Softly Flattering and Manageable,
Try
TUSSY
CREAM SHAMPOO
With "STERACTOL"
$1.50
At
Fleury's Pharmacy
Harold Mayo (Prop.)
Corner Baker and Ward Sts.
PHONE 25

Now . . . .
SUMMER COAL DISCOUNTS
All Popular Brands Available
Call 1518
QUEEN CITY FUEL
524 Railway St., Nelson

Columbia ELECTROCENTRE LTD.
★
For All Your ...
- Radio - TV Service
- Marconi Radio Telephone
★
265 Baker Street, Nelson, B.C.
Phone 1326

AN EXPRESSION OF THANKS

As Mayor of the City of Nelson, I feel it is my duty to express the thanks of the community to those many, many persons and organizations who helped in so many ways during the long days and nights of search for little Mark Huiberts.

Nelson is a community with a big heart and on behalf of the Council and Citizens of our City, we express deepest sympathy to Mr. and Mrs. Gordon Huiberts.

Mayor T. S. Shorthouse and City Council.

A Sure Way to Greater Comfort and Better Health . . .
MODERNIZED HEATING PROVES ITS WORTH.
What a joy to have even, steady controlled heat. Only the rich can afford poor heating. Modernized heating saves you money, what other investment can mean more to your happiness and welfare, to your enjoyment of living.
BRING YOUR HEATING PROBLEMS TO US.
Kootenay Plumbing & Heating COMPANY LTD.
351 Baker St. Nelson, B.C. Phone 666

LES IS BEST . . . .
FOR KOOTENAY WEST
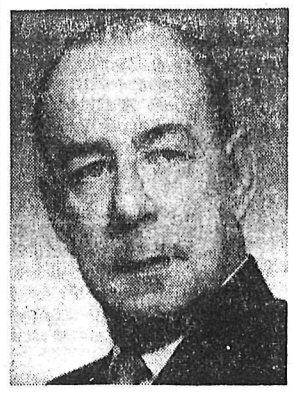
Les Read
- Former Trail Mayor
- Experience, Ability
- Capable Administrator
- West Kootenay Booster
- A Hard Worker
READ, LESLIE A. | X
Vote Social Credit
June 18
Kootenay-West Social Credit Campaign Committee

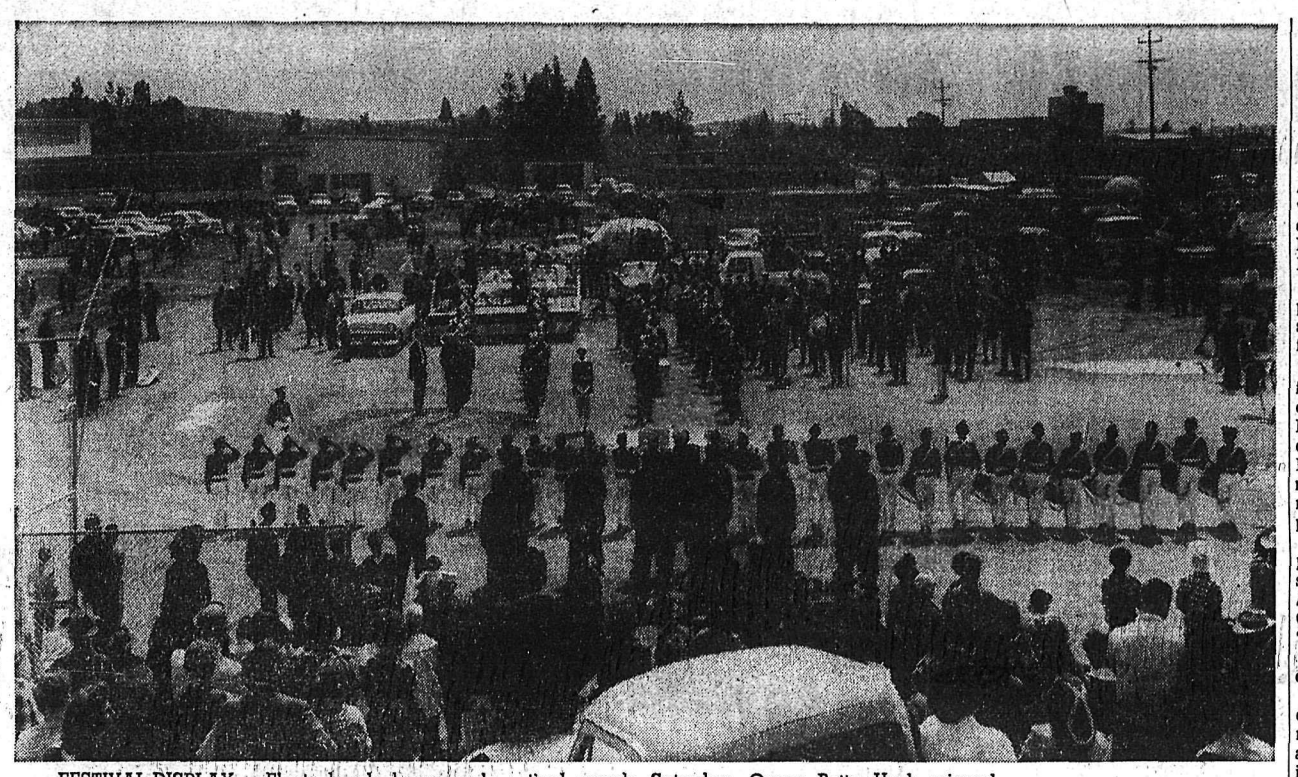

FESTIVAL DISPLAY — Floats, bands, horses and riders and distinguished visitors are shown above as they gathered on the grounds of Prince Charles High School in Creston following the Blossom Festival parade Saturday. Queen Betty Hook reigned over the afternoon's festivities. Shown with their backs to the camera are members of the St. Eugene Mission Indian Boys' Fife and Drum Band. —*Photo by H. M. Buckna.*

GOVERNMENTS REPRESENTED — Municipal, provincial and dominion governments were all represented at the Blossom Festival display held on the grounds of Prince Charles High School following the giant parade in Creston Saturday afternoon. Shown with Blossom Festival Queen Betty Hook, centre front, and her princesses, left to right, Gwen Dodd, Laurine Russell, Christine Negraff and Vanda Werner, are, standing, left to right, Bill Herchmer, Festival chairman; Mayor Cliff Swan of Kimberley; C. W. Allan, reeve of Creston; Hon. Davie Fulton of Ottawa, minister of justice; election candidates Jim Byrne of Kimberley, Liberal; Rev. W. B. Mundy of Creston, New Democratic Party; Douglas Sadler, Kimberley, Social Credit; Hon. W. D. Black, provincial secretary, and Murray McFarlane, Progressive Conservative candidate for East Kootenay.—*Photo by H. M. Buckna.*

Kiwanis Produce Full Day of Sports, Fun

KINNAIRD (Correspondent) — An estimated 500 people enjoyed what for many was the first public outing of the season when Victoria Day celebrations were held in Kinnaird Park.

The Kiwanis Club of Castlegar produced all the enticing requisites of a perfect sports occasion for young and old.

This year, the fashion show *featured five models and a non-*competitive display of beauty. Models were Carole Enman, Sandra Gray, Elizabeth Young, Pat Rourke and Beth Pinkney. Evening gowns, party dresses, afternoon and sportswear were displayed by the girls.

Wally Walper, television artist, performed at the intermission, singing "A Pretty Girl," "They're All Sweet Sweeties" and "Bridget O'Flynn," and for the children, "Riding Down the Canyon."

The day wound up with a cook-out.

During the afternoon, sports events included a horseshoe tournament in which Jack Regnier and Benson Rourke were victors in an elimination.

The Kinnaird Little Leaguers outplayed Castlegar in a final 11-4 score. At the same time, Pony Leaguers were playing, with Castlegar Pony Leaguers trouncing their Kinnaird counterparts in an 8-0 score.

Two political parties were represented by Nick Oglow and Peter Dewdney, who participated in a tug o' war, Mr. Oglow pulling for Castlegar and Mr. Dewdney for Kinnaird. Mr. Oglow's side won in two-out-of-three pulls.

In the first game of the season, Kinnaird women defeated Nelson women in seven innings of fast-ball play, with a score of 14-7.

Final game was played by the Babe Ruth League of Castlegar and Kinnaird.

HONOR WI FOUNDER

BRANTFORD, Ont. (CP) — A national historic site is to be designated on Highway 24 just north of here in honor of Adelaide Hunter Hoodless, the founder of the Women's Institute movement in Canada. The site is the Hunter Hoodless homestead which was marked in 1959. A plaque put up by the National Historic Sites and Monuments Board will be unveiled June 2.

School to Benefit From Show Proceeds

CRESTON (Correspondent) — Creston Valley's biggest show of the year came to a successful conclusion Monday night with everyone locally and from the outside have had a good time and officials feeling the records from the 21st annual Blossom Festival will show a profit. Proceeds will be used towards the Dr. Endicott School.

From the beginning Wednesday night with the cadet inspection and ballet show to the final turn of the wheel and last ride Monday *night, the populace of the area* supported every event and had fun doing it. The show, which was varied in scope and entertainment was planned by an elected festival committee chaired by W. Herchmer, with Cliff Carr as vice-chairman; Joan Wigen, secretary, and Paul Aasch, treasurer.

Good weather for the parade and other out of door events on Saturday saw record crowds at the rodeo and official ceremonies. Bands provided music and color in the parade and the valley was blessed with an abundance of blossoms for the occasion.

On hand for the Saturday program were many distinguished outsiders.

Vote Social Credit June 18

READ | X
LESLIE A.

Castlegar-Kinnaird Kinsmen Club
NEWSPAPER
BINGO

TODAY'S NEW NUMBERS
G-54, N-45

Previous Numbers Called
B-3, B-12, N-31, N-38, G-49, O-67, 0-75

Bingo Cards $1.00

Available in Nelson, Salmo, Creston, Kimberley, Cranbrook, Kaslo, Castlegar, Kinnaird.

Two Calgary, One Creston Rinks Win Blossom 'Spiel

CRESTON—Winners of the second annual Blossom Festival bonspiel at Creston were the rinks of Lee Green of Calgary, J. Salvador of Creston and W. C. Allen of Calgary.

The Green rink led in the A event, with K. Vandruff of Creston second; R. Oxtoby of Innisfail, third, and R. Hensen of Creston fourth. In the B event, with the Salvador rink in the lead, L. McKenzie of Creston was second, A. Price of Creston third and F. Martello of Creston fourth. In the C event, led by the Allen rink of Calgary, J. Beech of Creston was second, Paul Fajnor of Creston third, and M. McMillan of Creston fourth.

Trophies were presented by W. Herchmer, Mrs. F. Martello and Richard Hood.

This year, 28 rinks competed on the four sheets of artificial ice at the Creston Curling Rink. The entire event was directed by Mr. Hood. Of the 28 rinks, 15 were local while the remaining 13 were from various points in B.C. and Alberta.

The 13 outside rinks were: Fred Chapman, Cranbrook; Garnet Bannatyne, Kimberley; Archie Buie, Riondel; Buck Jack, Pincher Creek; R. Oxtoby, Innisfail; I. MacDonald, Riondel; Al Donie, White Rock; Lee Guen, Calgary; Irving Lutz, Pincher Creek; T. S. Hamilton, Calgary; W. Hockstein, Pincher Creek; W. C. Allen, Calgary, and M. Holtmen, Pincher Creek.

Parade Kaslo Sports Feature

KASLO (Staff) — In Kaslo's Victoria Day parade, led by the Nelson Kiltie Band, the SS. Nelson, city of Nelson float, won the first prize.

Best car prize was won by Bank of Montreal; best float, Kaslo Victorian Hospital; novelty, Nob Hill Dog Catchers; best bicycle, Charlene Campbell. There were 16 dis*plays in the parade.*

The Victoria Day procession, led by 1961 queen Sharon Hendry, wound up at Vimy Park.

This year's queen is Helen Ruud, attended by princesses Penny Drayton and Florence Wolfe. Master of ceremonies was Claire Higgens.

Gifts were presented to Queen Ruud, who was crowned by Miss Hendry.

Special thanks were expressed to Mrs. E. G. Ringheim for the stage decorations and arrangements.

A maypole dance and square *dancing followed the queen crown*ing. Callers for the square dance were seven-year-old "Alvin and Andy." Children's sports were held in the morning and Little League ball games. Adults' and loggers' sports were held in the afternoon.

On Sunday, Kaslo women's soft*ball team beat Nelson 23-13.*

Mrs. Redmile, Kitchener Dies

CRANBROOK — Long-time district resident, Laura Augusta Redmile of Kitchener, wife of Harry H. Redmile, died suddenly Saturday while on her return home by car with her husband from Cranbrook.

She was born in Cranbrook 51 years ago and moved to Kitchener with her mother two years later. She grew up, was married and had lived ever since at Kitchener. She is survived by her husband, two sisters, Mrs. A. H. *(Mildred) Moore and Mrs. Al*phonse (Ellen) Lepage, both in Cranbrook, and a brother, Robert Johnson, at Kitchener. Her uncle, Teddy Clausen, died here a few weeks ago.

Funeral service is to be held here at 2:30 p.m. at McPherson Funeral Chapel, Cranbrook, Rev. *A. Henderson officiating.*

Edgewater Day Sponsored by Legion Branch

EDGEWATER (Correspondent) — Lorraine Harrison youngest daughter of Mr. and Mrs. William Harrison of Edgewater, was crowned Queen of May at the annual Edgewater May Day dance Saturday night.

The annual celebration sponsored by the Royal Canadian Legion Branch 199 took place in fine weather Monday at the Edgewater ball park.

There were ball games, children's races and *concessions.*

New Denver Has Many Visitors Victoria Day

NEW DENVER (Correspondent) — New Denver residents made the most of a sunny day to celebrate Victoria Day in traditional fashion with sports, parade and midway.

Miss Beverley Steenhoff of Silverton was crowned queen of the festivities by retiring queen San*dra Fairhurst. Princesses were* Roberta Takahari of New Denver and Miss Shirley Jervis of New Denver. Stuart Turnbull was the crown bearer. Les R. Campbell spoke during the coronation. The queen and her attendants are all students at Lucerne High School.

A large crowd of residents and visitors from as far away as Nelson attended the Victoria Day celebrations. Bingo, darts, a midway and sports highlighted the afternoon.

Rossland High School Band attended the festivities and led the parade.

Nelson students performed on the trampoline and it was during this performance that the sunniness of the day was marred when one of the stu*dents, Miss Bonnie Gilbert,* sprained her ankle during a turn.

Ball games rounded out the *day's entertainment.*

1000 Join In Ymir Celebration

YMIR (Staff) — Nelson had her Shrine convention celebration but Ymir celebrated in a big way, too, at the annual May Day festival.

Well over 1000 people from Nelson, up the valley to Fruitvale and from Trail, attended the day-long celebration which included crowning of the queen, ball games, square dancing, pie-eating contests, horseshoe contests, nail pounding contests for women and others.

Crowned Queen of May Day was pretty Marjory McDonald, who will reign in Ymir until next May.

Crowd began to gather at mid-morning, the main body staying until dinnertime. Many came back later in the evening for the dance.

Among many novelty contests was the pie-eating in which one contestant, a ball player, held up the game while eyeing a lemon pie. The ball player lunged at his pie at the word "go" and emerged victorious. He ran back to the diamond with pie all over his face and the plate on his head.

Emceeing the events from atop the refreshment stand was Alphonse Grotkowski.

BUSINESS SIGNS

- Perma-Signs
- Plastic Fluorescent Iluminated Signs
- Billboards
- Sign Painting, etc.

Contact:
G. A. Gallagher
at the
Hume Hotel
Between 3 and 5 p.m.
May 25, 26, 27
Sunset Signs
Creston, B.C.

NEW ISSUE! An Opportunity to Invest Your Savings In British Columbia's Newest Acceptance Corporation

EMPIRE ACCEPTANCE CORPORATION LTD.

Prospectus Available on Request

CAPITALIZED AT $5,000,000.00

We Offer:

Subject to Prior Sale:

ONE MILLION COMMON SHARES
at Par Value of
$2.00 EACH

Allotments in denominations of $100
$500—$1,000—$2,000—$5,000

GENERAL INFORMATION

Prior to incorporation, the original organizers of the Company made an exhaustive study of the general acceptance and finance industry in Canada and the United States. The purpose of this study was to determine the overall strength of the industry and the feasibility of establishing a new finance company in Western Canada.

In conjunction with this study, an extensive market survey was conducted by an accredited British Columbia management consulting firm. This survey included methods of operation of various companies, *and the degree of success attributable to unique* features.

Results of these studies together with economic forecasts by leading economists pointed unquestionably to the desirability of Western Canadians participating in this rapidly expanding field.

What to expect from your investment:

SECURITY
INCOME
GROWTH
EQUITY

1. In this industry, your investment is always represented by cash or secured loans. Funds are not dissipated to build factories, assembly lines, etc.
2. Throughout periods of recession and boom, finance and acceptance corporations have shown a consistent ability to prosper. Dividends paid have often been greater in recession years.
3. A look at other finance companies reveals a pattern of consistent growth over the years. The largest capital gains can be expected in the first 5 to 10 years of operation.
4. Leading economists predict a widening use of credit. Your investment in Empire Acceptance is an investment in a Canadian company operating in Canada providing a needed service to Canadians.
5. The company proposes its operation in Western Canada. It will purchase contracts from Automobile dealers, Marine dealers, Mortgages and loans to Livestock Producers, and also other sources, first class lien notes and conditional sales contracts, etc.

Write Today

For a Prospectus and full detailed information on the stock option purchase being offered in conjunction with this present offering.

BOARD OF DIRECTORS

Patrick John McBride
Vancouver, B.C. President

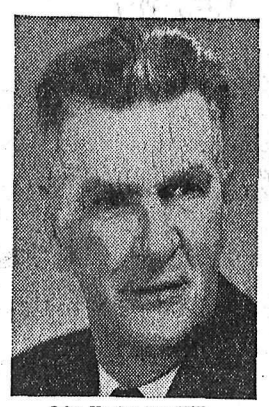

John Hector MacMillan
Nelson, B.C. Director

Lloyd Griffiths
North Vancouver, B.C.
Director

Empire Acceptance Corporation Ltd.

110—815 West Hastings Street, Vancouver 1, British Columbia

A Message from the Directors:

You are cordially invited to join with us in the ownership of a new Acceptance Company and to participate in what we believe will be a sound and profitable business venture.

The ever increasing volume of business activity in British Columbia will require added sources of consumer credit. In the past, large *instalment sales finance companies have grown* and prospered on what has been proven to be an extremely profitable field of business endeavor. We believe that these profits should be kept and *distributed at home.*

We feel that a British Columbia company, home owned and knowing the requirements of her people at first hand is better equipped to serve these needs than are other credit companies.

Our purpose will be to make credit available to British Columbia farmers, businessmen, fishermen and consumers through authorized dealers' financeable merchandise. In doing so, we will be filling an important need in the economy, growth and stability of our province. We feel that *we can do this through a sound, forward-looking* acceptance company that will reflect credit to ourselves, and return profits to its investors.

Sincerely,
THE DIRECTORS.

John Block
Lake Errock, B.C. Director

Wm. John Angus
Vancouver, B.C.
Secretary-Treasurer

EMPIRE ACCEPTANCE CORPORATION LTD.

Merchants' Exchange Bldg.,
110-815 West Hastings St., Vancouver 1, B.C. Bus. MUtual 1-9834

I am interested in Empire Acceptance Corporation Ltd. and would like to receive more information.

NAME _____
ADDRESS _____
TELEPHONE _____

Would you kindly forward a Prospectus to me at the above address.
Signature _____

Nelson Daily News

Established April 22, 1902 — Nelson, B. C.

Published by the NEWS PUBLISHING COMPANY LIMITED, 266 Baker Street, Nelson, British Columbia, mornings except Sundays and holidays in the centre of the Kootenays with the largest daily circulation in the Interior of B.C.

Authorized as Second Class Mail, Post Office Department, Ottawa, and for Payment of Postage in Cash.

C. W. RAMSDEN, Publisher.
A. W. GIBBON, Editor.

MEMBER OF THE CANADIAN PRESS
MEMBER OF THE CANADIAN DAILY NEWPAPER PUBLISHERS ASSOCIATION
MEMBER OF THE AUDIT BUREAU OF CIRCULATIONS

The Canadian Press is exclusively entitled to the use for republication of all news dispatches credited to it or to The Associated Press or Reuters in this paper and also the local news published therein.

Wednesday, May 23, 1962

Showing the Way to U.S. Tourists

Victoria Day has always been a favorite holiday for Canadians along the long border to visit the United States. This year, those who followed the custom found that their holiday cost them more. The Canadian visitor who spends 100 Canadian dollars finds to his dismay that he receives only about 90 American ones in exchange.

This is a heavy price for the pleasure of travelling in the United States and buying goods on the trip. It must eventually deter many who will find it much more satisfactory to stay at home. This is exactly what the Minister of Finance planned when he set the Canadian dollar at its low rate of exchange. He would like the Canadian to do more touring at home. Fortunately, British Columbia has many delightful tourist centres and the accommodation in most places is equal to that in the United States.

With the dollar exchange at its present favorable rate for the Americans more of them should be attracted to Canada. Their dollar can buy considerably more and this should make them inclined to visit here. Our facilities are good but we must never rest content but always seek to improve them. Our hotel and motel rooms must grow better each year, our eating places should make a point of being spotlessly clean and our cooking something better than the greasy-spoon type. People will pay well for good things but not for those which are not up to standard.

Our greatest difficulty has been to attract tourists from across the line. We are evolving a publicity system which is getting good results. Here again we must constantly be on the alert to bring our publicity up to date. The efforts being put forth by the chambers of commerce in this direction are commendable.

Titov and God

Gherman Titov's brash denial that he has a creator—a doctrinaire Red answer to a rather doctrinaire Western press question—probably should be classified as more of a challenge to Emily Post than to Christianity.

Cosmonaut Titov was translated at a Seattle press conference as saying: "Some people say there is a God out there. But in my travels around the earth all day long I looked around and didn't see Him. I saw no God or angels."

The breach of etiquette is there all right. Titov was being flip, in an ideologically grim way, about a subject usually (though not always) treated with reverence by his hosts. But the religious breach involved seemed almost too far-fetched to have any relevance, let alone sting.

Not since the Age of Reason exploded the angels-on-the-head-of-a-pin school of theological trivia have thoughtful Western religious leaders conceived of God as inhabiting some corner or another of a material universe. Major Titov was heaping none-too-subtle scorn on a subject discarded by his hosts' culture anywhere from three centuries to three millennia ago. That's a bit tardy for a rebuttal in any debate.

Nor was he any more successful when he added, "No God helped build our rocket. The rocket was made by our people."

Who, one might ask, made people? And what keeps spacemen in orbit?

The widely publicized exchange in Seattle emphasizes one of the saddest effects of the Communist-adopted Czarist practice of sealing off the Russian people from current Western thought. Too many of Titov's earnest fellow citizens are fighting, chip-on-shoulder, against Western mistakes long erased: monopoly capitalism, sweat shop labor, Deity conceived in the image of humans.

This may help to ease internal criticism against Soviet state monopoly capitalism, wage and job control, and a state religion conceived in the image of Marxian historical determinism. But it leaves debaters like Major Titov looking somewhat forlorn as they fire potshots at the 15th century.

—*Christian Science Conitor.*

British Logic

Many beliefs held by the British are considered strange by Canadians. None more so than the stubborn creed that speed on the highway does not cause accidents.

There is no British speed limit except in built-up areas. Police have to prove dangerous driving, and the speed of the vehicle is only one factor taken into account.

But if the traffic experts have their way, the old tradition is due for a change. There may be a fifty-mile-an-hour speed limit on British roads.

Perish the thought. The limit is proposed only for weekends.

We find ourselves baffled again by British logic. If speed is dangerous on Sunday afternoon, can it be safe on Monday?—*Vancouver Province.*

Super Munus Fever

We don't know for sure what spring fever is, but if it has anything to do with a fervent desire to get out the old lawnmower and the old hoe and shovel, then we haven't got it. A couple of people who live nearby claim they have it, though. Maybe they have, too, because all they have been talking about lately is what they are going to plant in their gardens this spring and how nice it will feel mowing their old lawns again. The very thought of such activity takes all the spring from our legs, puts a fever on our brow, and sends us scurrying to the shelter of our empty toolshed.

—*Hamilton Spectator.*

Drama in Court

A judge in a Canadian court recently told a defence lawyer that he was going to have "none of this Perry Mason business." He was referring to a demonstration proposed by the defence which was to have had a bearing on the prosecution's case. He no doubt had good cause to fear the effects of television justice on a Canadian court, but it is a mistake to suppose that courtroom histrionics had their origin with Erle Stanley Gardner.

Masters of courtroom drama are many. Sir Edward Marshall Hall, KC, stood before a jury in the Green Bicycle Case in 1920 and posed as the figure of justice holding the scales. This, says his chronicler, Lord Birkett, turned a tricky case in favor of the defence. In Germany recently a judge gave a round performance of being robbed of his purse to demonstrate how it could not possibly have been accomplished as the witness described it.

People have been asked to write their names on scraps of paper to confute the evidence of handwriting experts.

We cannot agree with the Ontario judge and his observation on "this Perry Mason business." If it is in the interest of truth, let the court witness a full performance of *Macbeth* if necessary.—*Peterborough Examiner.*

Pearson Barnstorms by Car Through 10 Constituencies

By JAMES NELSON

TORONTO (CP) — Liberal Leader Pearson planned to barnstorm by automobile through 10 of the 18 constituencies in Toronto's metropolitan area today, wining up with an address to a political picnic from atop an old hay wagon.

His program was a mixture of new and old campaign techniques—a visit to a supermarket to talk to housewives pushing grocery carts and baby carriages . . . a motorcade through the garment workers' and other industrial sections . . . a visit to a veterans hospital and an old folks' home . . . a luncheon for the Liberal party faithful . . . and a helicopter flight to the picnic.

The picnic is to be held on the farm of John Addison, Liberal candidate in the big riding of York North, which stretches from the northern outskirts of Metropolitan Toronto north to the summer cottage communities on LakeSimcoe.

It's to be a razzle-dazzle modern-day version of the old fashioned picnics popular in the days of Sir Wilfred Laurier and — pardon the reference — of Sir John A. Macdonald, Canada's first prime minister and father of the Conservative party. This one has clowns and Canada's international equestrian team as added attractions.

FLIES TO TORONTO

Mr. and Mrs. Pearson cut short their weekend in Ottawa Sunday and flew to Toronto so he could visit with his mother, Mrs. Annie Sarah (Bowles) Pearson, 95, and his eighth grand-child, born to his daughter a month ago. He also recorded television and radio campaign speeches to be broadcast later.

In the Toronto area, with 12 Toronto city constituencies and six York County ridings, Mr. Pearson was in traditionally "Tory Toronto." In 1958, only one — Toronto - Trinity — returned a Liberal to the House of Commons, former associate defence minister Paul Hellyer.

A Liberal party district organizer told reporters accompanying Mr. Pearson that the Liberals are confident of winning six of the 18 seats, and, if the tide is right, they may win 12.

Today's program was to take Mr. Pearson into the ridings of Parkdale, Davenport, Trinity, Spadina, St. Paul's, Eglinton, York South, York Centre, and York Scarborough as well as York North, the site of the picnic.

Wednesday, Mr. Pearson drives to Trenton, Ont., stopping en route at Port Hope and Cobourg, and then flies to Sudbury for a tour of the northern and eastern part of the province.

WRITES TO CANDIDATES

Though Mr. Pearson made no public addresses on the Victoria Day holiday, he issued a statement this morning saying he had written to all Liberal candidates summarizing the election issues after his first three weeks on the campaign trail.

"The two clear issues in the election are: 1. The need for more jobs; 2. The need to restore order in our national finances," he said.

In the post-war years, until the Liberals were defeated by the Conservatives in 1957, average numbers of unemployed were 179,000, the statement said. Since July, 1957, the average was 420,000, he added.

"There is no sign of real improvement."

He repeated the statement made earlier in the campaign that a study prepared for a committee studying the unemployment insurance fund predicted there will be 495,000 people without jobs in 1963, and 535,000 in 1964. Prime Minister Diefenbaker has denied that any such government report exists.

Mr. Pearson's 850-word statement also said the Liberal party's program would restore confidence in national financing and "the dollar will not be subject to panic devaluation."

Fixing the exchange rate at 92½ cents in U.S. funds "is a desperate admission of lack of confidence in the way the national finances have recently been run," and its effect "will inevitably be yet higher prices in the stores," he said.

CIVIL DEFENCE

In most instances in Civil Defence the federal government pays 75 per cent of the cost, the provincial government 15 per cent and the municipality pays the remaining 10 per cent.

Your Individual Horoscope

By Frances Drake

Look in the section in which your birthday comes, and find what your outlook is, according to the stars.

For Thursday, May 24, 1962

MARCH 21 to APRIL 20 (Aries) — Wait till sure, then act, otherwise you could have much redoing, and regretting. Mars favorable. Speak when you feel occasion warrants; observe, listen well, too.

APRIL 21 to MAY 21 (Taurus) — Some good, some adverse tendencies; counterbalance with intelligent thinking and moves. Be steady and keep voice low, unexcited. Don't charge till the line is ready — requires it.

MAY 22 to JUNE 21 (Gemini) —You can do a lot with this day if you would. End month with rechecking, research to begin June in better position for a more forward thrust. Operation Organization is in order.

JUNE 22 to JULY 23 (Cancer) — Control sympathies, fluctuations, all kinds. You can make or break this day with some slight actions and/or words. So heed, and keep your bright smile showing — associates need it.

JULY 24 to AUGUST 23 (Leo) — Very favorable planetary aspects in your sector. Parade your assets, talents. Make a fresh bid for that big job, project, contract, uplift of any worth. Everything good should advance.

AUGUST 24 to SEPTEMBER 23 (Virgo) — Determine the feasibility of a matter before going into it. Too many times people become enthused and blinded by "possibilities" first, though usually Virgo doesn't. Steady work pays.

SEPTEMBER 24 to OCTOBER 23 (Libra) — Discount schemers and cross-purpose agitators. Fine day for fine things and like action. While going about regular items, look into future potentialities.

OCTOBER 24 to NOVEMBER 22 (Scorpio) — Timing and system important now — most of time, isn't it! Mars lines up with the best-aspected planets to boost your sturdiest efforts and plans. Your charity of heart will bring joy.

NOVEMBER 23 to DECEMBER 21 (Sagittarius) — Don't Throw good endeavor after poor ideas. Disturbing elements need not upset schedule if you are firm, albeit gracious the while. Jupiter's aspect moves well into favorable column.

DECEMBER 22 to JANUARY 20 (Capricorn) — Be meticulous planning journeys, removals, changes. Make sure they are necessary in first place. Judgment could be a bit off; guard speech, emotions. Take interferences calmly.

JANUARY 21 to FEBRUARY 19 (Aquarius) — Among the many favored under fine Uranus vibrations today: instinct, invention, investigation, enterprise, AND holding that old job or situation that is still best.

FEBRUARY 20 to MARCH 20 (Pisces)—Get the facts and rules, then act. Respect your own and others' intuition ,impressions, but don't hold everything at face value, some fine points, assets can be hidden. Guard against deception.

YOU BORN TODAY have a multitude of qualifications for happiness and success in more than one field. However, be warned: attempting too many things at one time IS one of your characteristics that can delay success, so work on only that much to which you can give ample time and effort, save the rest for another time. Your brain wants to do more than the physical being can handle, though you are adept physically. There just isn't enough time for all the things Gemini would try. Music, children, relax and soothe you; you can do much for them.Take care in speculation, but follow a reasonable amount of your "nose for news." Exercise but don't strain; pray quietly. Put your novel ideas to work. Birthdate of: Victoria, Queen of England; Garrett P. Serviss, astronomer; many clergymen and writers.

HUBERT

© King Features Syndicate, Inc., 1962. World rights reserved.

"Of course your sandwich is tough—you've got your necktie in it."

THAT HAPPY SMILE reflects B. J. Hughes' feelings after being elected president of the Nelson Kinsmen Club recently. He is seen here being congratulated by immediate past president Henry Bentham.

—*Daily News photo by Bob Blackmore.*

Fierce Storms Pound Middle West Areas

CHICAGO (AP) — More stormy weather pounded areas of the U.S. midwest today in the wake of tornadoes and damaging winds, rain and hail storms.

Twisters injured 12 persons in Mitchell, S.D., and five in Tilden, Neb. Property damage was heavy in both areas and in wide sections of a half dozen states.

The storm belt, with heavy rain, hail as big as golf balls in some sections, and wind gusts of up to 60 miles an hour, extended from north central Kansas to southeastern South Dakota and southwestern Minnesota.

The tornado which struck Mitchell, a town of 13,000 about 70 miles northwest of Sioux Falls, skipped along the edge of the city, cutting a path 500 feet wide and more than a mile long. Several buildings were levelled and telephone and power lines were toppled.

In Tilden, a town of about 900 in northeast Nebraska, several homes and a church were badly damaged. A small twister also hit Hartington, in extreme northeast Nebraska. No injuries were reported. Another tornado was reported to have struck Rock Rapids, Iowa.

Stormy weather also broke out in the hot, humid air covering the southeast section of the country. A severe, wind, rain and hail storm hammered Suffolk, Va., destroying a five-storey warehouse and ripping roofs off several barns and buildings.

FIREMEN WIN CUP

VANCOUVER (CP) — Vancouver Firefighters at the weekend won the Pacific Coast Soccer League championship and the right to represent Canada in the President Kennedy international championships at Los Angeles next weekend. They defeated Columbus 5-1 before some 4,200 fans.

U.S. Navy Plane Explodes, Killing 20 at Least

MUNICH (Reuters)—At least 20 persons were killed today when a U.S. Navy plane exploded in mid-air and crashed in a field east of this West German city.

Twenty bodies were recovered from the wreckage. Unconfirmed reports said the four-engined weather reconnaissance craft was carrying from 20 to 25 persons.

German officials at the crash scene said there were no survivors.

A U.S. military spokesman identified the plane as a Lockheed WV-2 Morning Star Capable of carrying 31 persons.

It took off today from a U.S. Air Force base at Frankfurt, apparently on a navigational training flight.

The mayor of a small town near the crash scene said the plane exploded in the air and then fell to the ground in a field where the wreckage caught fire.

Fireman battled for about an hour before extinguishing flames from wreckage scattered several hundred yards.

Jewel Thieves, Kidnappers Spoil Holiday

HARRISON HOT SPRINGS (CP)—Jewel thieves and kidnappers struck the Harrison Hot Springs Hotel on separate occasions at the weekend.

A jewelry display valued at $2,000 was stolen Monday from a glass display case. The jewelry was displayed by the Academy of Creative Interpretation.

Beer parlor manager Constant Ethier, 56, was kidnapped and robbed of $3,000 Saturday by two masked men. His captors drove him 70 miles to Burnaby before letting him go.

Kamloops Man Elected Gov'r. B.C. Kinsmen

PENTICTON (CP) — Hidee Saito of Kamloops Monday was elected governor of Kinsmen district 5 which covers B.C.

Deputy-governors are:

Bob Koeing, Kelowna; Gigi Forte, Trail; Bob Priest, Langley; Henry Sparks, Port Moody; Stan Mossop, Victoria; Hans Dall, Talkwa; and Gerry Ford, Vanderhoof.

Next year's convention will be held in Prince George. Victoria was the only other city which bid for the 1963 convention.

Tab Hunter Denies Smuggling

LOS ANGELES (AP)—Actor art shop raided by U.S. agents, has denied any involvement in the smugging of art objects from Communist China.

Treasury agents said Monday $20,000 worth of art objects confiscated in the raid last week may have come from China.

"It would be premature now to say whether or not any charges will be filed against Mr. Hunter," E. E. Minskoff, a treasury department official, said after taling with the actor.

"He has been very co-operative and has promised us access to all relevant documents. The course of our investigation will depend on what these documents show."

Importing goods from China is forbidden under the U.S. Trading With the Enemy Act.

U Thant Not at Son's Funeral, Comforts Wife

RANGOON, Burma (AP)—Acting Secretary - General U Thant of the United Nations informed relatives today he will be unable to attend the funeral of his son because the mother is suffering from shock.

Thant's 21-year-old son, Tin Maung Thant, died Monday night of brain injuries after falling from a swerving bus outside Rangoon.

The bus driver, Kyaw Shein, was arrested on a charge of causing death by negligence. He had taken the unconscious youth to a nearby dispensary instead of to a hospital.

In a phone call to his brother, Thant said he could not leave New York for the funeral because his wife was under the care of three doctors for shock caused by the news of the death. He said he could not leave her, and instructed his brother to proceed with the funeral set for next Friday.

Tin Maung Thant, a former Sociology student at New York's Hunter College, was standing in the doorway of the crowded bus with an uncle and a cousin when the driver swerved at a corner. Tin toppled out, his head striking the concrete pavement.

Interpreting the News

By ALAN HARVEY
Canadian Press Staff Writer

The alarm and despondency aroused by French President de Gaulle's latest vision of Europe may appear in retrospect to have been somewhat overdone.

In suggesting a continental third force based on Franco-West German solidarity, in which there would apparently be no place for Britain, de Gaulle may have firm assurances of support from West German Chancellor Adenauer.

The question is whether Adenauer's word now carries the weight it once did. His retirement is widely expected before the end of next year and already there are signs that the old authority is slipping. New currents are at work in West Germany, new political patterns are taking shape; the struggle for the succession is already on.

CLIMATE CHANGED

Fortified by his long holidays in Italy each spring, the 86-year - old chancellor seems physically and spiritually as indestructible as ever, but the political climate has subtly changed.

Willie Frishchauer, writing in the Evening Standard, a London Newspaper, speaks of a "violent and confusing clash of personalities, ideas and ambitions" in Adenauer's federal republic.

A British weekly, the New Statesman, sees politicians seeking a more "flexible mind" to succeed Adenauer. The article by Heinrich Fraenkel says the "stubborn old man (Adenauer) no longer fits into the shape of things to come."

The theme of flexibility recurs in much recent writing about West Germany. Adenauer's single-track policies, it is widely felt, died with John Foster Dulles, the former United States state secretary with whom the Chancellor got along well.

Many observers feel the time has come for West Germany to renounce the lost eastern territories, now harmoniously absorbed into Poland. Comments another British weekly, the Economist:

"Many of the younger generation of Germans would be believed if the foreign minister unequivocally that the existing eastern frontiers must be considered permanent."

REPUBLIC PRAISED

As these new attitudes gradually emerge, a striking tribute to the federal republic comes from Constantine Fitzgibbon, an expert on Germany affairs.

Fitzgibbon recalls that in 1945 Germany lay in spiritual and physical ruins.

"To think that Germany could become a decent, democratic country in less than one generation was then regarded as optimistic in the extreme.

"Yet that is precisely what happened and in less than one decade, thanks in large part to the hard work and clear thought of the men who have remained the intellectual and political leaders of Germany."

All people who know contemporary West Germany, Fitzgibbon says, generally recognize that these leaders have built a "decent, law-abiding, prosperous society."

GRADUATE of St. Joseph's Hospital in Victoria, Miss Aileen Marie Trainor is the youngest daughter of Mr. and Mrs. G. E. Trainor, 618 Carbonate Street. She is a graduate of St. Joseph's Academy and attended Notre Dame College in Nelson.

Suggests Reorganize Sunday School

A suggestion that there is a need for reorganization of the Sunday School was made by Rev. Peter Faris at a meeting of the Good Companions Group of St. Paul's-Trinity United Church at its recent meeting held at the manse, 315 Silica Street.

Co-hostesses at the meeting were Mrs. E. C. Cook, Mrs. J. W. Stewart and Mrs. L. G. Catley. Mrs. Cook and Mrs. Stewart were in charge of the devotional program.

Final plans were made for the group's part in the annual May Fair, to be held at the church May 26, when the group will serve early afternoon tea.

Engagement Announcement

Mr. and Mrs. Ralph Hofmann announce the engagement of their elder daughter Judith May to Francis Brian Cozler of Natal, B.C., son of Mr. and Mrs. Frank Cozler of Natal. The wedding is to take place June 9 in Cranbrook.

BACKACHE

When kidneys fail to remove excess acids and wastes, backache, tired feeling, disturbed rest often follow. Dodd's Kidney Pills stimulate kidneys to normal duty. You feel better—sleep better, work better.

Dodd's KIDNEY Pills

71

Old Friends, Many Sights Enjoyed By Willow Point Residents on World Tour

WILLOW POINT — Two Willow Point residents, Miss Irene Denny and Miss Beatrice West, have recently returned from a four-month trip around the world, during which they met old friends who lived formerly at Willow Point and made note of the many interesting details which colored the local character of various ports of call on their extensive tour.

Their diary follows: "Leaving on Christmas Eve abord the S.S. Orsova for Britain, the first port of call was San Francisco, then on to Longbeach. We went to Disneyland, a fabulous place, and crowded, owing to it being the Christmas holidays.

Five days after that, the boat was at Honolulu, and we took a hurried tour of the city and surrounding country. Saw the magnificent view from the noted Pali, which everybody who goes to the island of Oahua has to see, also the impressive war memorial and cemetery where those who were killed during the raid on Pearl Harbour, and many other in the Pacific, were buried.

"The next place was Suva, Fiji Island — a beautiful tropic island. We lunched at a hotel out along the coast, where one could have either a European meal or else the native style meal cooked over hot stones in a pit — fish, taro root and cassava all carefully folded up in banana leaves, and covered over to steam.

SPECTACULAR FIJI DANCES

"A group of Fijian dancers in native costumes entertained us, which was quite spectacular, especially the war dance, with their long spears, accompanied by drums made of a hollowed log. Then there was the making of the native drink and songs. We even experienced one of their tropical storms, which seem to occur every afternoon. The heavens really open up, and one can be drenched in no time at all.

Then on to Auckland, New Zealand, where the boat was docked for only a few hours. A short tour was taken around the city and up to Mount Eden, from the highest point of which a magnificent panoramic view was seen of the city and harbours.

It was only a short trip from there to Australia. The first port of call was Sydney, which has a wonderful harbour and dock facilities. Small ferries travel across the harbour to so many places along the shore and people commute to the city every day to work. A ferry takes one across to the Taronga Park, where there is a fine zoo.

There was a day-long trip to the Blue Mountains and Katoomba, through forests of eucalyptus trees, and back by way of agricultural lands — fruit farms and vegetables.

WILLOW POINT FRIENDS

Leaving Sydney after a few days in port, we docked in Melbourne the next day, where we were met by Mrs. Kenneth Cuthbe and her daughter, Mrs. Kinder, former residents of Willow Point. They were in Singapore during the last war and Mrs. Cuthbe and her husband were interned by the Japanese. Mrs. Kinder was able to get away to Australia with her children, but her husband was interned.

The boat's next call was at Adelaide for a few hours' stop before sailing on to Freemantle, which is the port for Perth. They are both attractive cities, with the river Swan flowing through both of them. This was the last place of call in Australia.

POLITICAL UPHEAVAL

At Colombo, Ceylon, there had been rather an upheavel politically just a day or so before the boat docked, accompanied by strikes. Police and soldiers were posted everywhere, but all seemed quiet by the time we landed. The drive through the city out to Mount Lavina was a real contrast of wealth and poverty.

"We visited the largest Buddhist temple where there are mural decorations in each section of the temple. Those who enter have to remove their shoes, the floors are all of polished marble.

"Aden was a shopper's joy, it being a tax-free port. The passengers all arrived back at the boat laden with purchases. It had a lovely harbour, with a large number of ships of all kinds anchored just offshore, and the passengers from out boat had to take boats or launches to go ashore to the jetty.

It was most interesting sailing up to the Red Sea, meeting a great number of oil tankers travelling each way. Mount Sinai was pointed out, standing up above a range of mountains.

Leaving the boat at Port Suez early in the morning to take a tour across the desert to Cairo, where we went out the Sphinx and the three pyramids at Giza. At Menai House, many of us had rides on camels or horses or small pony carts up to the sphinx.

KING TUT'S TOMB

The Museum of Egyptian antiquities was extremely interesting. A few of the rooms were entirely filled with relics taken from the tomb of King Tutankhamen found by Lord Carter a number of years ago.

A visit was made to the Mohanned Aly Mosque. Before entering, all had to put on canvas overshoes. A beautiful building, the interior was spacious and the walls line with alabaster; the ceilling rose to a high dome from which huge crystal chandeliers hung. There were no seats or chairs, but colored carpet covered the entire floor space where people knelt to worship.

A visit was made also to the bazaars.

Embarking again at Port Said, we headed for Naples. From Naples many of us took a tour, first going to a cameo factory to watch the men at work on the cameos.

After that, we continued on to Pompeii to view the ruins caused by the great erupton of Mount Vesuvius, which occurred during the first century, A.D. We drove on over the mountains to the Bay of Salerno and then to Amalfi, a fishing village, built on a steep hillside down to the water's edge. Many of the houses were built above precipices. Every piece of land, no matter how small, was terraced and cultivated. Chiefly grape vines and citrus fruits were grown.

From Naples past the Island of Melba to Marseilles, we were held up in port for 36 hours due to an extremely heavy gale.

AT GIBRALTAR

We did not dock at Gibraltar, but anchored off the harbour to allow pasengers disembarking there to land by tender. While there, we watched the royal yacht Brittania, on which the Princess Royal was travelling for a few days' visit to the Rock, sail in to anchor not far from our liner. On the way out we passed close to the yacht and those out on her decks waved to us.

We arrived in London eight weeks from the time we left Vancouver.

While in London we met Mrs. Leslie Cross, another former resident of Willow Point. Both Mr. Cross and Mr. Cuthbe ran the old Willow Point store for some time until the beginning of the First Woird War, when both joined up and left for England. Another former resident of the settlement visited in Sussex was Mrs. Percy Thompson.

In spite of an unusually cool spring, various parts of the country were seen. London was most impressive, with the many new and modern buildings put up since the war's end beside the many old and historic buildings.

Sailing from Swansea, Wales, it took two weeks to get to Cristobal, Panama. We went through most of the canal after dark unfortunately but most of the way was brilliantly lit as we went through the locks. It took the boat eight hours to get through to the Pacific.

The boat docked at Wilmington for a few days and we went to Marineland and Knott's Berry Farm, both well worth a visit. Then on to San Francisco and Oakland, the last port of call before arriving at Vancouver again exactly four months from the day we had left Canada.

Rebekahs Have Successful Tea

An artistic arrangement of yellow tapers and chrysanthemums centred the tea table at the recent tea and bazaar of the Queen City Rebekah Lodge No. 16, IOOF, held in the IOOF Hall, with individual tea tables featuring spring flowers.

Receiving guests were Mrs. G. R. Pickering, Noble Grand, and Mrs. James Bereau, district deputy president.

Presiding at the tea table were Mrs. H. Hankin, Mrs. J. E. Ludlow, Mrs. W. S. Fisher, Mrs. William Thompson and Mrs. C. M. Coventry. Serviteurs were Mrs. Elsie Christiansen, Mrs. E. Miller, Mrs. J. L. Archibald, Mrs. John Taylor and Mrs. George Kirkham.

Working in the kitchen were Mrs. A. Currie, Mrs. F. Perasso, Mrs. W. A. Triggs, Mrs. C. Peters, and Mrs. J. S. Edwards.

In charge of the sewing table were Mrs. T. Imming, Mrs. E. L. Bealby and Mrs. Charlotte Wood. Mrs. Bert Pickering and Mrs. D. Armstrong were in charge of the bake table. The novelty table was supervised by Mrs. F. J. McAvinn and Mrs. Ivan Lewis. Mrs. Elizabeth Boates was in charge of the Past Noble Grand's candy table and jewelry.

DeMolay Members Tell Circle Of Coming Events

Three members of Kokanee Chapter, Order of DeMolay, were special guests at the monthly meeting of the Mothers' Circle held last week at the home of Mrs. A. D. Tulloch, 621 Second Street.

Roger Florio, John Tulloch and Bob Rothery told the group of several events in which the boys will be participating. These include a visit from 50 DeMolays from the Okanagan and a visit from a Spokane chapter. During the Shrine convention, the boys checked coats for the dance.

Plans were made for the final meeting of the Mothers' Circle—a potluck supper at the home of Rev. and Mrs. W. Edington at Longbeach, June 19.

Mrs. B. W. Stephenson was named president of the group for next season. Mrs. J. R. Rothery will be secretary and Mrs. Andrew Niven, treasurer.

Refreshments were served by the hostess and Mrs. Stephenson.

CANADIAN STAR

Walter Pidgeon, born at Saint John, N.B., in 1898, has appeared in more than 70 films since his first in 1926.

Jr. Hospital Auxiliary Plans Dance

The wind-up event of the Junior Hospital Auxiliary for the season and the forthcoming Apple Blossom Dance were main topics of discussion at a meeting of the auxiliary at the home of Mrs. H. E. Stewardson on the North Shore.

The wind-up supper will be a barbecue, to be held at the home of Mr. and Mrs. L. R. Burton on the North Shore.

The Apple Blossom Dance will be held June 1 in the Silver Room of the Hume Hotel. The group made posters to be distributed in downtown stores advertising the event.

President Mrs. J. P. Rivers welcomed a new member, Mrs. R. G. Wilson, and a visitor, Mrs. Bruce Bradshaw.

500 WORSHIP ON CIVIC GROUNDS

About 500 Nelson residents joined Shriners to take part in a Sunday morning divine church service under a blue sky at the Civic recreation grounds, the grand finale to the Shrine convention here on the weekend.

The Shriners paraded from Central School to Baker Street and on to the grounds for the hour long service, conducted by E. A. Hircock.

NEW THEATRE

The 2,612-seat Philharmonic Hall in New York's new Lincoln Centre opens with a televised symphony concert Sept. 23.

HAPPY WINNER — Mrs. Irene Roemer of Creston displays letter and winning card advising her that her name was drawn at the Seattle World's Fair, the prize a one-quarter acre site in the resort area subdivision of Tres Piedras Estates, Taos County, New Mexico. Mr. and Mrs. Roemer and daughter visited the fair during the Easter holidays and were much impressed with what they saw.

—*Photo by H. M. Buckna.*

REGAL FLOAT — Creston Blossom Festival Queen Betty Hook and her attendants are shown as they appeared in the Blossom Festival parade Saturday afternoon. Princesses are, left front, Christine Negraff; back, Laurine Russill; right front, Gwen Dodd; back, Vanda Werner.—*Photo by H. M. Buckna.*

CARS Auxiliary Makes Tea Plans

Arrangements for the annual tea party for patients of the Canadian Arthritis and Rheumatism Society were made last week when the Women's Auxiliary held its monthly meeting in the CARS room of the hospital.

Mrs. N. E. Morrison will be hostess for the affair at her 422 Maple Street home June 13. Mrs. N. H. Ingledew is convening the refreshment committee.

Guest at the meeting was Miss Dierdre Foster, physiotherapist, who now is stationed in Nelson.

Reports were made by Mrs. C. W. Bailey as board representative, Mrs. C. H. Hamilton for the driving committee and Mrs. Vincent Fink for the visiting committee. Mrs. Morrison reported that plants had been sent to shut-in house patients for Easter, and cards had been mailed to other patients.

Committees were set up for visiting and for providing tea at the Arts and Crafts group meetings. No further auxiliary meetings will be held until September.

KEY WEST, Fla. (AP) — Havana radio said Tuesday Cuba is having trouble with fires in the sugar cane fields. The broadcast blamed the fires on careless smokers. Travellers arriving in the United States have attributed the blazes to sabotage.

Ate Multitude Of Articles While Lonely

LONDON (AP) — The six-year-old girl in a hospital ward got a bad stomach ache. An examination revealed foreign bodies in her stomach.

A surgeon who operated retrieved 118 black shoelaces, eight ankle socks, 20 pieces of hair ribbon, many other bits of material that couldn't be identified.

All identifiable articles came from the ward in South Ockendon hospital, in Essex, where the child had been under medical observation for four months for another ailment.

Nursing sister W. Nicholas, telling the story in the publication "nursing mirror," believed the child swallowed anything at hand because she was lonely. The environment in a ward of 50 was bound to be very different from home, the nurse said.

Ask Government To Establish Day Nurseries

HOPE (CP) — The Business and Professional Women's Clubs of B.C. and the Yukon want the *provincial government to establish* day nurseries to encourage married women with children to go back to work.

The group endorsed a resolution to this effect at its annual conference at Allison Pass Sunday.

Retiring president Mrs. Eleanor Morely of Vancouver said the community is deprived of the work of many skilled women because of the lack of day care for their children.

Mrs. Morely was succeeded as president by Addie Evans, a Penticton bank secretary.

Other officers elected at the conference were Mrs. Grace Laird of North Vancouver, first vice-president; Mrs. Beth Aulin, Kamloops, second vice-president, Yvonne Biagoni, Penticton, provincial secretary; Dorothea Lucas, provincial treasurer.

What types of businesses does IDB help finance?

Manufacturing and commercial businesses . . . wholesale and retail trade . . . primary and secondary industry . . . tourist, recreational and service businesses . . . construction trades . . . professional services . . . transportation . . . these and other types of businesses can obtain financing for various purposes from the Industrial Development Bank.

If you are engaged in a business or plan to start one and required financing is not available elsewhere on reasonable terms and conditions, you are invited to visit an I.D.B. office, write for a descriptive booklet, or consult your auditor, lawyer or chartered banker for information regarding IDB services.

idb

INDUSTRIAL DEVELOPMENT BANK

Regional Office: Vancouver
1112 West Pender Street Tel: MU 1-7484

GRAND OPENING OFFER

...to celebrate the opening of

Carnation's New Western Home!

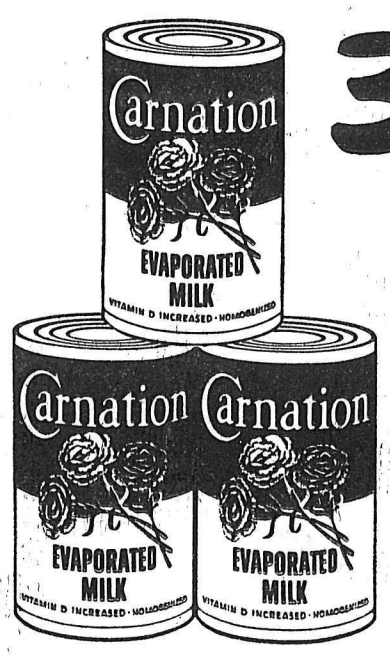

3 CANS FREE

Here's all you do! Send the labels from 6 tall cans of Carnation Evaporated Milk together with your name and address to Carnation Company Ltd., Box 6550, Vancouver 3, British Columbia. We will mail you a coupon worth 3 FREE tall cans of Carnation redeemable at your food store. Take advantage of this Grand Opening offer now! Limit one coupon per family. Offer expires June 30, 1962.

592

Carnation —*now a product of Western Canada!*

Yes, the evaporated milk that tastes most like fresh cream is now a product of Western Canada's finest dairy herds. Carnation's new home brings to the West the newest, finest and most modern evaporated milk plant.

In establishing our Western home, we are pledged to maintain the highest standard of product quality and to do our utmost in contributing to the growth and prosperity of Western Canada's dairy industry.

No wonder more Canadians buy Carnation than any other brand of evaporated milk! Carnation is the milk that puts the smoothness in cooking. Made with Carnation, your puddings are smoother; your cream soups and sauces richer; your cocoa and coffee creamier. Even when you add an equal amount of water Carnation is richer than sweet whole milk!

Celebrate the opening of our Western home by taking advantage of the Grand Opening offer of 3 cans FREE!

CLIP THIS ADVERTISEMENT AS A REMINDER TO BUY 6 CANS OF CARNATION NEXT TIME YOU SHOP!

"from Contented Cows"

Trail Gets Invitation; Rangers Acquire Canucks

CAHA Offers World Tournament Trip

OTTAWA (CP)—Trail Smoke Eaters were invited Tuesday to represent Canada at the world hockey championships next season.

Delegates to the Canadian Amateur Hockey Association's annual meeting approved a resolution asking the 1961-62 Allan Cup champions to wear Canada's colors in the tourney.

Gordon Juckes, secretary-manager of the CAHA, told delegates that Trail team officials have informed him the Smoke Eaters are willing to make the European trip if suitable financial arrangements can be made with the association.

The invitation to Trail was the highlight of CAHA sessions Tuesday, the third of the five-day session.

Delegates swung their attention to international hockey but steered clear of the Olympics. Although slated to be discussed, it was deferred until Thursday.

Delegates followed CAHA practice in picking the senior champions for the world games. But at the request of president Jack Roxburgh, the selection of another club, if Trail should decide not to make the trip, was left open.

Roxburg asked delegates "not to tie the hands of your executive" when a motion was introduced calling on the CAHA to select Montreal Olympics for the trip if Trail didn't go. Olympics are Eastern Canada champions and were defeated by Smoke Eaters in the final.

APPROVE TOURS

The delegates also approved Canadian tours for teams from Russia and Czechoslovakia next season. The Russins will play in Eastern Canada between Nov. 14 and Nov. 30. The Czechoslovakian team will tour Western Canada but dates have not yet been decided.

Tom Lockhart, president of the Amateur Hockey Association of the United States told delegates that his organization now believed that East Germany had no intention of attending the world hockey championships held in Colorado Springs last February.

Russia and several other Iron Curtain countries withdrew from the championships when the East German team announced it had been refused visas to go to the U.S. for the games.

Bob Lebel, past-president of the CAHA and president of the International Ice Federation, told delegates that up to Feb. 3, a few days before the world tournament was to be played, he had decided to call the games off because of the East German incident.

"On Feb. 3 I received a letter and that alone influenced me to have the games go on," he said.

He would not say who wrote the letter.

"It's in my private file and is to be turned over to my son upon my death," he said.

Commercial Refrigeration Repairs and Service
COLEMAN ELECTRIC
Phone 2055

ROOKIE RAPPER . . . Leading hitter in the majors for the better part of the early season has been Kansas City rookie Manny Jiminez. From the Dominican Republic, Jiminez hit at a .325 clip for Vancouver in 1961.

Cusick Wins Decathalon Honors

TRAIL — Ted Cusick led a Nelson contingent at the decathlong-Pentathlon track meet here over the weekend.

The blonde versatile athlete placed first in nine of 10 events to capture senior men's championship. He finished second to Bob Yard, who placed second in the overall standings.

Cusick, in his climb to the top, won the 100 metres, high jump, shotput, 400 metres, broad jump, 120-yard hurdles, 1500 metres, discus, and javelin. Danne McKim of Nelson placed fourth.

Roger Engelbracht competed in the junior boys' division, finishing second behind Rossland's Bob Bertoia.

Competing in individual events were Vic Baravale, finishing second in the 1500 metres, and Roland Miller.

PEE WEE LEAGUE

Jim Walgren slugged two home runs and teammate Peter Werneath added another to ignite the Junior Gunners' attack in a 7-3 victory over the Foresters in Pee Wee League action last week.

In other action Mounties tumbled the Braves 6-1.

Baseball Results

By The Associated Press

AMERICAN LEAGUE

	W	L	Pct.	GBL
New York	21	13	.618	
Minnesota	23	15	.605	
Cleveland	21	14	.600	½
Los Angeles	18	16	.529	3
Baltimore	19	17	.528	3
Chicago	20	18	.526	3
Detroit	16	17	.485	4½
Kansas City	18	21	.462	5½
Boston	13	22	.371	8½
Washington	9	25	.265	12

Kansas City 200 102 000—5 11 0
Boston 000 000 010—1 5 0
Wickersham (4-1), Seigui (9) and Azcue; Cisco (3-4), Nichols (6), Kolstad (9) and Tillman. HRs: KC—Jimenez (6); Bos — Tillman (2).
Los Ang. 100 000 000 000—1 1 0
New York 000 001 000 001—2 8 0
Chance, Duren (7), Spring (9), Morgan (0-1) (11) and Rodgers; Ford, Coates (8) Daley (10), Turley (2-0) (12) and Howard.
Minnesota 024 000 000—6 12 1
Washington 110 010 200—5 11 0
Maranda, Stange (5), Stigman (7), Moore (3-1) (8) and Zimmerman; McClain (0-4), Kutyna 3), Ripplemeyer (5), Daniels (8), and Schmidt, Retzer (9). HRs: Minn—Green (5). Wash—Cottier (1).
Baltimore 0400 021 010—4 7 0
Cleveland 000 000 100—1 5 0
Pappas (5-2) Wilhelm (7) and Triandos, Lau (6); Perry (2-2) Ramos (8) and Romano. HRs: Balt — Pappas (3), Gentile (2) (12).

NATIONAL LEAGUE

	W	L	Pct.	GBL
San Francisco	28	13	.683	
St. Louis	23	13	.639	2½
Los Angeles	25	15	.625	2½
Cincinnati	20	15	.571	5
Pittsburgh	18	17	.514	7
Milwaukee	16	22	.421	10½
Philadelphia	15	21	.417	10½
Houston	15	23	.395	11½
New York	12	21	.364	12
Chicago	13	25	.342	13½

Chicago 000 210 000—3 12 1
Pittsburgh 000 000 010—1 8 0
Cardwell (1-4) and Tappe; Friend (4-5) Lamabe (5), Veale (7), Face (9) and Burgess. HR: Chi—Altman (9).
Philadelphia 000 000 002—2 4 3
St. Louis 001 102 02x—6 7 0
Brown (0-1) Short (7), Baldschun (8) and Dalrymple; Gibson (6-2) and Sawatski, Schaffer (8). HR. Phila — Callison 5.
New York 000 100 001—2 10 0
Houston 000 100 02x—3 7 0
Hook (3-3) and Taylor; Farrell (4-3) and Smith. HR: Houston, Mejias (9).
Cincinnati 010 000 000 02—3 14 1
Milwaukee 000 100 000 01—2 11 0
O'Toole (4-5), Brosnan (11), Henry (11) and Edwards; Shaw (4-2), Fischer (11) and Crandall. HR: Cin., Coleman (5).
San Fran. 000 001 000—1 5 1
Los Angeles 001 002 20x—5 9 1
Sanford (4-4), Miller (7) and Haller, Bailey (7); Williams (3-1), L. Sherry (9) and Roseboro. HR: L.A., T. Davis (10).

PACIFIC COAST LEAGUE

	W	L	Pct.	GBL
Salt Lake City	24	10	.706	
Seattle	24	12	.677	1
San Diego	17	16	.515	6½
Portland	17	18	.486	7½
Tacoma	14	18	.438	9
Hawaii	14	19	.424	9½
Vancouver	13	19	.406	10
Spokane	10	21	.323	12½

Hawaii 300 100 211—8 12 1
Salt Lake 000 000 230—5 13 0
R. Smith, Johnson (8), McDermott (8) and White; Prince, S. Smith (7) and Lawrence, Grace (8). HRs: Hawaii, Palys, Throneberry. W: R. Smith (2-1); L: Prince (4-2).
Portland 001 000 000—1 6 2
Spokane 002 012 00x—5 11 1
Giggie, Kirk (7), Sanders (8) and Ricketts; Tillotson, Rowe (9) and Julian. W: Tillotson (3-2); L: Giggie (2-2).
Seattle 011 300 001—6 7 0
Tacoma 010 022 000—5 11 2
Singleton, Spencer (6), Nippert (9) and Skeen; Thomas, Carlson (4), Navarro (7), Reveira and Orsino (7). W: Spencer (2-0); L: Navarro (0-1). HRs: Seattle, Toft; Tacoma, Perry.

DUPAS, NEXT CHALLENGER FOR WELTER CHAMP

LAS VEGAS, Nev. (AP) — Welterweight champion Emile Griffith will defend his title Friday, July 13, in Las Vegas against top - ranked contender Ralph Dupas, Mel Greb, matchmaker for the Silver State Sports Club, said Tuesday.

It will be the first fight for Griffith since the ill-fated match in which he knocked out Benny (Kid) Paret in New York March 24. Paret died 10 days later.

BANTAM LEAGUE

Jerry Burdenie drove in one run and scored one to pace the Yanks to a 3-1 victory over the Dodgers in Shrimp League action Saturday.

In other action Indians and Red Sox battled to a 3-3 deadlock.

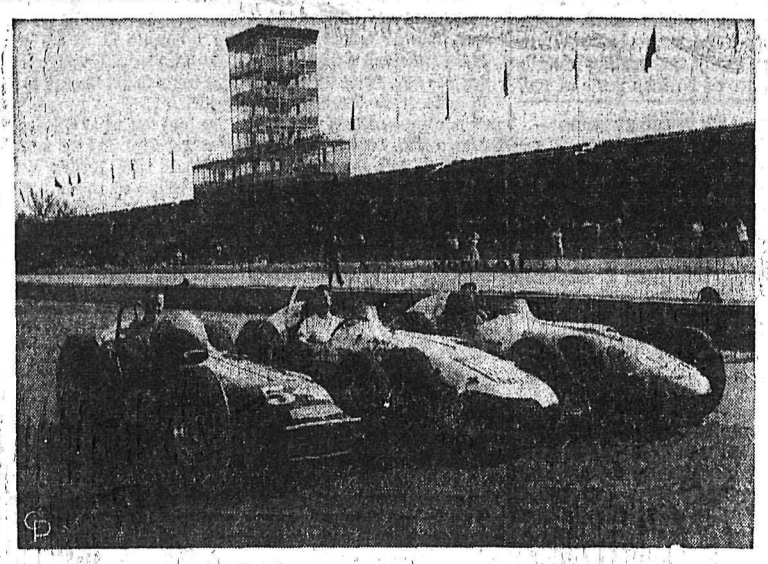

FIRST IN LINE FOR '500'—The front row complement for the Indianapolis 500-mile race Memorial Day is all lined up here and ready to go. From left are Bobby Marshman, Rodger Ward and Parnelli Jones. The pole position is held by Jones. *(Central Press)*

Vukovich's Fatal Breakdown Haunts "Indy" 500 Mile Grind

INDIANAPOLIS (AP) — Haunted by the memory that only two broken pieces of metal kept Bill Vukovich from winning four straight Memorial Day 500 - mile races, master mechanics Tuesday were virtually rebuilding the 33 cars which will start the 46th 500-mile race May 30.

Some of the sleek speedsters are four or five years old, but they'll be brand new for all practical purposes when speedway president Tony Hulman announces, "gentlemen, start your engines!"

The nine-day interval between the time trials and race day, injected to make room for the $50,000 "500" festival golf tournament, gives the mechanics time for a leisurely search for flawed parts. No cars will be permitted on the track until carburetion runs Monday.

FINISHED 12TH

Parnelli Jones, who turned the first 150-mile-an-hour laps over the 2½-mile track in qualification, twice led the 1961 race but dropped back to twelfth place after three unscheduled pit stops for work on a sick magneto. A piston seized on the car in which Jim Hurtibese led for the first 75 miles.

Tires, which may get better wear on the new surface, actually decided the last two 500s. A worn tire forced Rodger Ward to yield the 1960 victory to Jim Rathmann and another caused Eddie Sachs to lose by 8¼ seconds to A. J. Foyt Jr. last year.

Mechanical failure cost Vukovich not only two races, but his life. His steering failed in 1952 when he apparently had the race won. He got out, kicked the car, and watched Troy Ruttman win. Vuky won impressively the next two years. He was running off from the 1955 field when he died in a four-car pileup triggered by a broken axle on Rodger Ward's car.

Ward will be one of the top contenders May 30 in his 11th straight 500. The field also includes Johnny Boyd, who was in the Vukovich wreck, and will start for the eighth time. Al Keller, the other driver involved, was killed in a 100-mile race at Phoenix last November.

Nelson Drops Two in WSL

Nelson dropped two slugging contests to district teams in the Women's Softball League action over the weekend.

Kaslo trimmed the Queen City nine 23-13 Sunday while Kinnaird added salt to the wounds, humbling Nelson 14-7.

Six run innings in the fourth and fifth killed Nelson Sunday while Kinnaird exploded in the fifth and sixth innings for 10 runs to clinch their victory.

"JUST KEPT PUNCHING" GRIFFITH TELLS PROBE

By WILL GRIMSLEY

NEW YORK (AP)—"I just kept punching. When you get a man there, you just keep punching 'til the referee steps in."

With these words welterweight champion Emile Griffith described the violent 12th round of the March 24 fight which sent Benny (Kid) Paret to his death.

Testifying at the New York boxing probe, the Virgin Islander acknowledged that he had engaged in an angry exchange with Paret at the noon weigh - in preceding the title fight at Madison Square Garden.

But asked if anger had anything to do with the savagery of his attack on that fateful night, Griffith replied softly: "No."

"They were automatic," he said, describing the rain of punches which descended on the Cuban's head when Paret was backed against the ropes. "automatically they go. The guy's in front of you, and you go."

Griffith refused to blame referee Ruby Goldstein for the incident, saying that the referee "stepped in at the right time."

Goldstein has been criticized in some quarters as acting too slowly in the closing stages of the fight when Griffith was pressing his attack. Paret, battered into unconsciousness, died of injuries April 3.

Griffith, speaking in low, serious tones, said he felt that Paret's handlers could have stopped the fatal fight at any moment they chose by climbing into the ring.

This act would have brought automatic disqualification, under New York rules, and would have ended the fight. Paret's manager, Manny Alfarao, testified that he shouted to Goldstein to stop the fight but the cries were drowned out by the crowd.

Detroit Appears Taboo for Liston's Chance

DETROIT (AP) — The manager of heavyweight champion Floyd Patterson Tuesday told Michigan Boxing Commissioner Dave Gudelsky that a proposed title fight in Detroit appears out.

Gudelsky quoted Cus D'Amato as saying in a telephone conversation that Detroit promoters Leon Saddler and Elisha Gray "didn't come up with their promised amount of guarantee—$750,000."

In view of that, and a "disappointing" counter offer, D'Amato said he would not accept the pair as co-promoters of a proposed match between Patterson and challenger Sonny Liston.

Gudelsky told D'Amato that he was not necessarily bound to those promoters, "if you can supply us with one who is acceptable." But, the commissioner added, "you must have a Michigan co-promoter."

Gudelsky said it was the first contact he had with any of the principals in the proposed match which Saddler had tentatively planned for Sept. 17 at Tiger Stadium in Detroit.

Tee Time

Mrs. Bernice Hesketh, and Mrs. Elsie Wallen copped the hidden prizes in the weekly ladies night competition at the Nelson Golf and Country Club Tuesday.

Next week's competition will be for beginners only and is aptly termed "Tombstone Golf." Tee time is 4:45 p.m.

Noxon Cup Tournament will be held this weekend and the deadline for entries will be Friday night.

SHRIMP LEAGUE

Triples by Ron Hanson and Murray Dodds led the Caps to a 5-3 triumph over the Giants in Bantam Baseball League action.

John Curran's home run sparked the losers.

RED HOT TWIN - - - - - - By Alan Maver

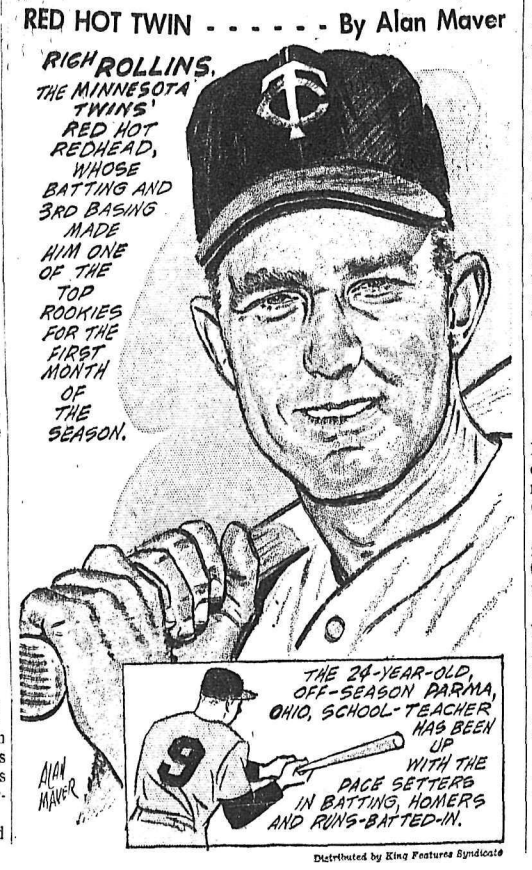

Distributed by King Features Syndicate

Former Mayor's Bid Of $160,000 Chosen

VANCOUVER (CP)—The Pacific National Exhibition voted Tuesday to accept a $160,000 bid by Fred J. Hume and New York Rangers to purchase Vancouver Canucks hockey team and Western Hockey League franchise.

The directors of the PNE, owner and operator of the WHL team last season, accepted the recommendation of its three-man hockey committee which considered four bids for the Canucks.

The sale now must receive the official sanction of the WHL before becoming final, but this is expected to be given when the WHL meets in San Francisco Friday and Saturday.

Hume, former Vancouver mayor and once operator of the New Westminster Royals in the WHL, and the Rangers teamed as equal partners in making the $160,000 bid.

The offer also included agreement to pay the PNE 17½ per cent of the gate—after amusement taxes are paid—rental on the 5,000-seat forum where the Canucks play their home games.

Hume and the Rangers also must put up $13,300 to reimburse the PNE for money on deposit with the league, bringing total cost of their bid to $173,300. The $160,000 will be paid to the PNE for the team's holders and the franchise.

TOPPED BIDDERS

The Hume-Rangers bid was the highest of three submitted when the PNE announced it would put the team up for sale following a whopping financial loss last season.

Vancouver businessman Harry Ornest, who had promise of player support from the National League Toronto Maple Leafs, offered $155,000.

L. L. G. (Poldi) Bentley, who was teamed with Montreal Canadiens in his bid, offered $150,000.

A fourth bid, a token offer of $1 made by reporter Hugh Watson, was not considered seriously.

Acceptance of the Hume-Ranger bid was recommended by PNE treasurer Tom Steeves, assistant general manager Dave Dauphinee and director Joe Brown, who made up the PNE hockey committee.

The PNE took over the club last year after Coley Hall, who had operated the Canucks for years, withdrew from the Vancouver operation to launch a new WHL team in San Francisco.

The Canucks finished in last place in the 1961-62 WHL Northern Division and lost an estimated $45,000.

OTTAWA (CP)—Delegates to the Canadian Amateur Hockey Association's annual meeting Tuesday decided that the future intermediate hockey champions of Western Canada will be Canadian champions.

The delegates unanimously approved a motion moved by the Thunder Bay branch.

Eastern Canada branches said they could not meet the West in a final series because of late playoff dates.

the QUEEN'S OWN RIFLES of Canada

The Queen's Own Rifles, the oldest rifle regiment in the Canadian Army, was formed in Toronto on the 26th of April, 1860. Known then as the Second Battalion, Volunteer Militia Rifles of Canada, the regiment has served with distinction in most Canadian campaigns throughout its one hundred years of glorious history.

Soldiers of this regiment have served with distinction in the South African War, the First and Second World Wars, and proudly claim the distinction of being one of the units that landed on the Normandy Beaches on D Day, June 6, 1944. A career with this famous Canadian Regiment offers adventure and travel, opportunities for advancement, good rates of pay and many other benefits.

If you are between 17 and 23, single and physically fit get the full story – TODAY – from your local Army Recruiting Station.

ARMY RECRUITING STATION
Vernon Military Camp
Vernon, B.C.
Telephone: LI 2-4057

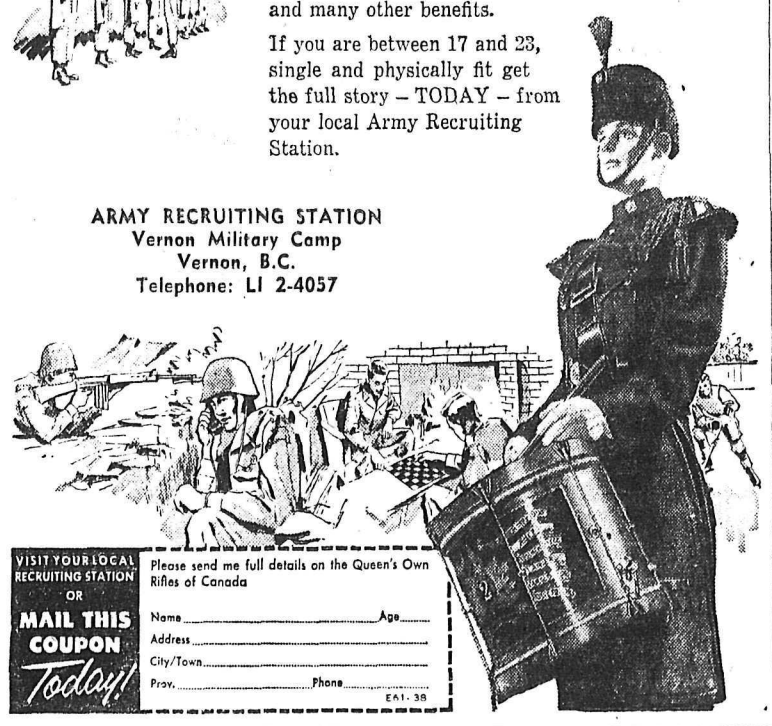

VISIT YOUR LOCAL RECRUITING STATION OR MAIL THIS COUPON Today!

Please send me full details on the Queen's Own Rifles of Canada
Name ..... Age .....
Address .....
City/Town .....
Prov. ..... Phone .....
EA1-38

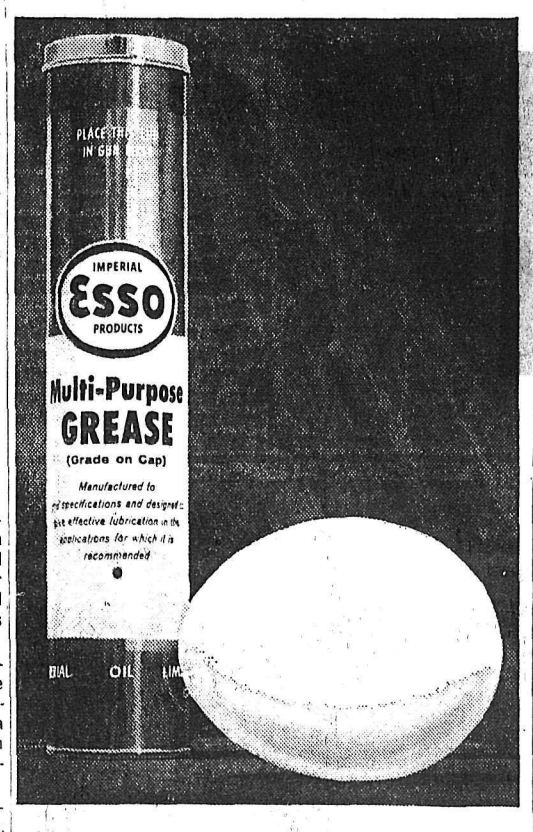

THE TWO MOST EFFICIENT PACKAGES ON THE FARM

The egg came first but a better and more efficient way to package grease has yet to come

Esso MP grease in cartridges makes refilling your grease gun as simple as loading a shotgun. Just slip the cap off a cartridge and drop it in the gun, it's done in seconds. You save time and eliminate waste. No dirt will ever get into the grease, Esso MP grease in cartridges means extra protection for your valuable farm equipment.

Get a supply from your Imperial Esso Agent and see for yourself.

AUSTIN MOORE
NELSON

ALWAYS LOOK TO IMPERIAL FOR THE BEST

IMPERIAL ESSO AGENT

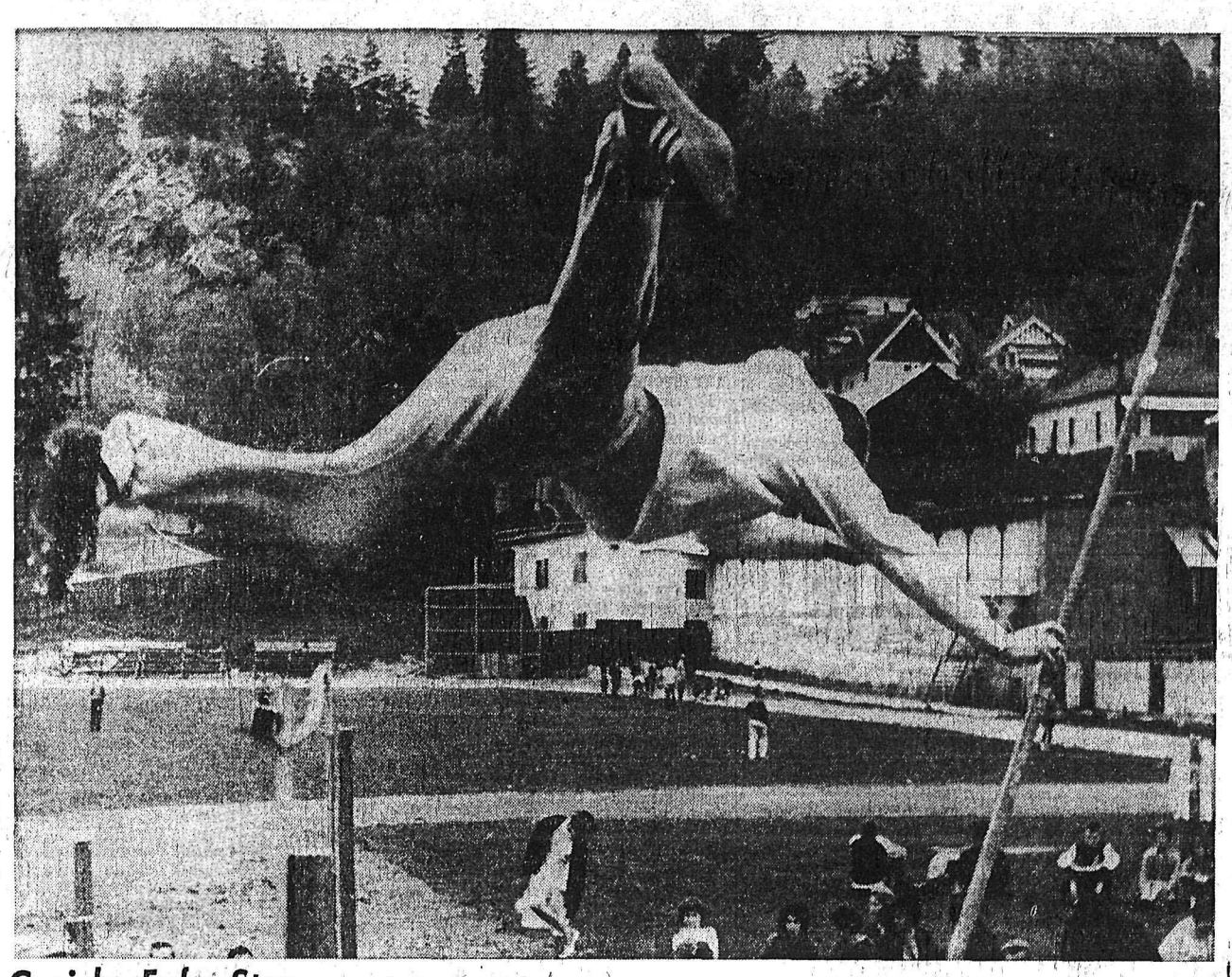

Cusick, Fyfe Star

Final Event Decides Track Meet

An afternoon of head knocking and valiant battling travelled a long route to the final event before a champion was decided at the annual L. V. Rogers High School track meet Tuesday.

***For most of the two and one* half hour competition House C held a slim lead over its three competitors, only to see the championship change hands at the end of the meet, with House A taking the title on entry points.**

Final house standings were A, 178; C, 177; B, D-142.

With one event remaining, the mile, House C held a slim one-poin lead over House A and appeared to have the championship in their grasp on Danne McKim's third place finish, behind two House B entries. A quick check of entries showed a swollen House A mile entry had obliterated C's effort, pushing House A to the top.

TERRI FYFE
. . . Breaks two records.

SHARE LIMELIGHT

Ted Cusick and Terri Fyfe led the record breaker's onslaught of the ripping of four marks from L.V. Roger's track annuals, and tying another.

Cusick, shattered a four year pole vault mark soaring 11 feet 4 inches, almost a foot higher than the previous mark held by Stu McFarlane.

The tall, blonde versatile athlete also tied Bruce Rollick's 220-yard mark of 24 seconds, while was one of the "A" quartet which shattered the medley relay mark with a time of one minute 46 seconds.

Miss Fyfe, a speedster on spikes, clipped one tenth off her 100 yard record of 11.7 seconds and leaped high and far for a new broad jump mark of 16 feet. The old mark was 14 feet, eight inches.

COMES CLOSE

Fred Cunningham, showing the stamina which pushed to cross country fame, came close to shat*tering the mile mark as he* raced four times about the quarter mile oval in five minutes 17.5 seconds, 2.5 seconds off the mark.

When the grade 13 student crossed the finish line he was alone, almost 200 yards ahead of the nearest competitor. He took the lead on the first lap, never looking back turning on the speed with 300 yards to go.

HIGHLIGHTS — Bill Bing gave one of the best competitive exhibitions of the meet. The short *stocky pole vaulter, knowing he* was no match for Ted Cusick and Danne McKim, gave a courageous attempt. Four times he cleared the bar on his climb to 9 feet 4 inches, and each time the bar shook, but remained on the hooks. On landing he fell on one shoulder and the side of his head, lying in the sawdust for a minute before rising to his feet . . . Ross Seaby and Bob Junger battled in the intermediate boys 440 yards, but *a stretch drive failed for* Seaby as he tripped and fell. Two girls, Christine Hrytzak and Sheila Munch, ended a male dominance in the mile. Both *circled the oval twice before* stepping from the chalked lanes. West Kootenay track meet will be held in Trail Saturday, with L.V. Rogers and the Junior High School combining their efforts.

Following are the results:

INTERMEDIATE GIRLS

75-yard dash—1. T. Fyfe (B) 9.2 sec.; 2. L. McLeod (A); 3. J. Ferguson (C).

100-yard dash—1. T. Fyfe, 11.6 sec.; 2. L. McLeod; 3. J. Anderson (B).

High jump—1. E. Ramsay (D) 4' 4"; 2. L. Farenholtz (A); 3. S. Ramsey (C).

Broad jump—1. T. Fyfe 16'; 2. V. Irving (A).

Hop, step and jump—1. V. Irving 31' 1½"; 2. E. Ramsay; 3. L. Farenholtz.

Shot put—1. S. Smith (B) 24'; 2. S. Bird (D); 3. D. Fieldhouse (A).

220-yard dash—1. V. Irving 31.4 sec.; 2. J. Anderson (B); 3. L. Discus—1. B. Bird (D) 70' 5"; McKim (D).

2. S. Ramsey (C); 3. M. Stegman (D).

Relay, 440 yards—1. House A 41 sec.; 2. House C; 3. House B.

INTERMEDIATE BOYS

220-yards—1. M. Ozelle (C) 26.5 8.9 sec.; 2. D. Murison (D); 3. T. Hamawaka (A).

100-yard dash—1. B. Junger (C) 11.2 sec.; 2. A. Hadiken (C); 3. D. Murison.

220-yards—1. M. Ozelle 26.5 sec.; 2. J. Wasinlenkoff (A).

Broad jump—1. G. Carter (C) 15' 11"; 2. T. Hamakawa (A).

High jump—1. S. Cunningham (B) 4' 8"; 2. M. Simpson (A); 3. L. Madore (C).

Hop, step and jump—1. H. Ridge (A) 35' 9"; 2. G. Carter (C); 3. T. Hamakawa (A).

Pole vault—1. D. Catley (B) 7' 6"; 2. I. Leslie (C); 3. R. Johnson (C).

440-yards—1. B. Junger (C) 60.9 sec.; 2. R. Seaby (D).

880 yards—1. H. Ridge (A) 2:27.1; 2. G. Johnson (D); 3. G. Carter.

Relay, 440-yards—1. House C, 52.2 sec.; 2. House A; 3. House D.

Shot put—1. G. Johnson 40' 11"; 2. A. Birch (B); 3. B. Konkin (D).

Discus—1. G. Johnson 91' 5"; 2. A. Birch; 3. B. Konkin.

SENIOR GIRLS

75-yard dash—1. P. Hooker (C) 9.7 sec.; F. Hoffman (C); 3. L. Hird (B).

100-yard dash—1. S. Morris (A) 11.8 sec.; 2. P. Hooker; 3. M. Drage (B).

220-yards—1. S. Munch 30.3 sec.; 2. Soukorukoff (D); 3. C. Hrytzak (A).

High jump —1. B. Irving 4' 2"; 2. S. Thickett (D); 3. S. Morris.

Broad jump—1. S. McCullough (D) 13' 10"; 2. S. Wait (C); 3. N. Soukorukoff (D).

Hop, step and jump—1. F. Hoffman (C) 31' 3"; 2. S. Wait; 3. C. Hrytzak.

Discus—1. S. McCullough 82' 9½"; 2. D. Speirs (C); 3. P. Hooker (C).

Shot put—1. B. Irving 24' 9"; 2. S. Thickett (D); 3. S. Lust (A).

Relay, 440-yards—1. House C 57.8 sec.; 2. House A; 3. House B.

SENIOR BOYS

100-yard dash — 1. R. Engelbracht (D) 10.3 sec.; 2. G. Semenoff (A); 3. J. Waterer (B).

220-yards—1. Ted Cusick (A) 24 sec.; 2. M. Laughton (B); 3. B. Stevenson (D).

440-yards—1. M. Laughton (B) 57.5 sec.; 2. P. Wallin (A); 3. A. Stangroom (D).

880-yards — 1. J. Karaz (B) 2:26.0 sec.; 2. A. Wallace (A); 3. D. Mackenzie (D).

High jump—1. W. Trkla (D) 4' 8"; 2. G. Steed (B); 3. D. McKim (C).

Broad jump—1. D. Florio (C), T. Cusick (A) tie 18' 2"; 3. D. Irwin (A).

Hop, step and jump—1. D. Florio (C) 40' 3"; M. Laughton (B); 3. S. Drew (C).

Pole vault—1. T. Cusick (A) 11' 4"; 2. D. McKim (C); 3. B. Bing (D).

Discus—1. R. Engelbracht (D) 109' 11½"; 2. J. Waterer (B); 3. W. Cherenko (B).

Shot put—1. R. Englebracht 43' 10"; 2. W. Trkla (D); 3. J. Brown (A).

Medley relay, 880 yards — 1. House A 1:46.0; 2. House B. 3. House D.

Mile—1. Fred Cunningham (B) 5:17.5; 2. E. Baravalle (B); 3. D. McKim (C).

Aggregate winners: Intermediate girls, Terri Fyfe (B); intermediate boys, Garry Johnson (D); senior girls, B. Irving (C); senior boys, T. Cusick (A).

INDIANAPOLIS (AP) — Fred Dusenberg, builder of racing and passenger cars in the early days of the industry, has been elected to auto racing's Hall of *Fame, the Indianapolis Motor* Speedway Foundation announced Tuesday.

Phone 1844 for Classified

They Win Easy, They Win Hard

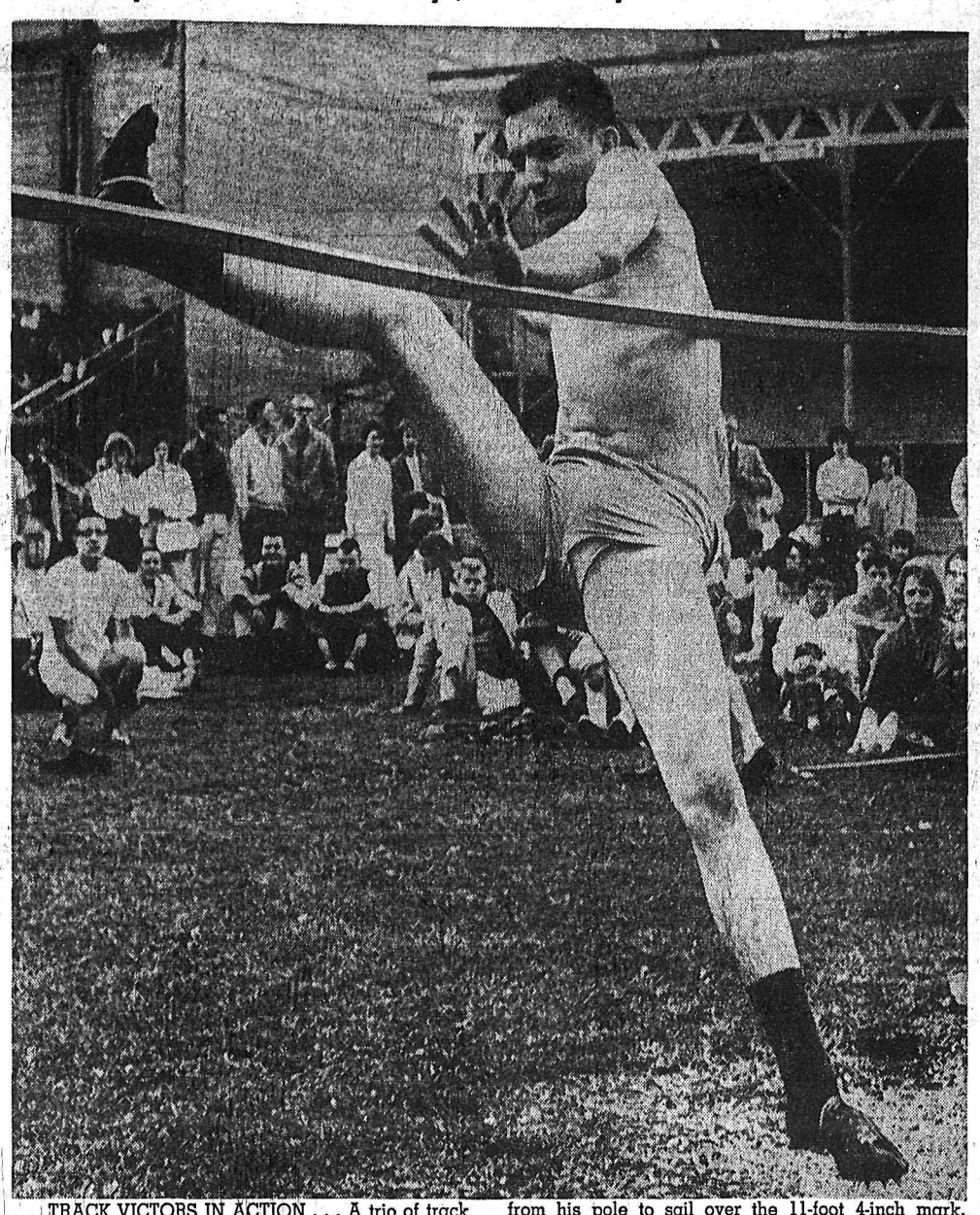

TRACK VICTORS IN ACTION . . . A trio of track stars portray the expression of victory and strain as they take top honors in their respective events at the L. V. Rogers track meet Tuesday. Above Walt Trkla makes the long stretch as he strides over a 4-foot 8-inch bar to capture the senior boys' high jump title. At top left Ted Cusick kicks high and pushes away from his pole to sail over the 11-foot 4-inch mark, setting a new high school pole vault mark. The old mark was 10 feet 6 inches, set in 1958. At bottom Fred Cunningham romps to a walkaway victory in the mile event, finishing almost 200 yards ahead of his closest competitor. He circled the oval four times in 5 minutes, 17.5 seconds.

—Daily News photos by Bob Blackmore.

GET THE MESSAGE

. . . in weatherman talk!

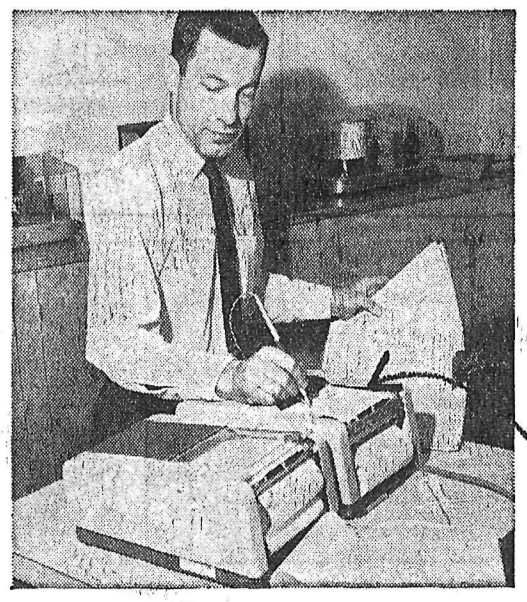

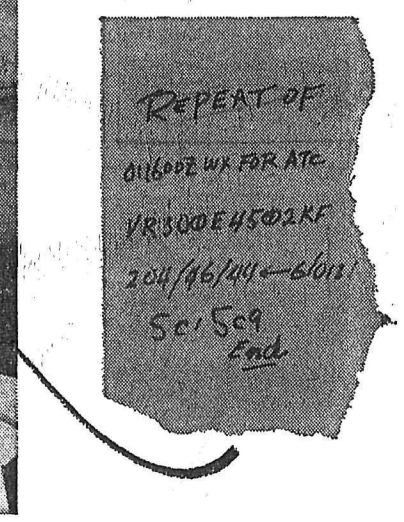

Written messages like this one mean maximum comfort and safety for passengers using Vancouver's International Airport. They are the minute-by-minute reports of the Airport Weather Forecaster - which Air Traffic Control must know about immediately.

With a special pen the weatherman jots down the latest piece of meteorological information on the panel of an "Electrowriter"*. It's as quick and easy as using a scratch-pad – and, at the very same instant, another pen writes exactly the same message on a receiving unit in Air Traffic Control.

It's another of your Telephone Company's jet-age solutions to a jet-age communication problem. Get the facts today from our Marketing and Sales Department. If out of town; phone toll-free by asking your operator for Zenith 7000.

B.C. TEL

*Reg. T.M.

BRITISH COLUMBIA TELEPHONE COMPANY

193B-2-EW

LI'L ABNER

DONALD DUCK

B. BRADFORD

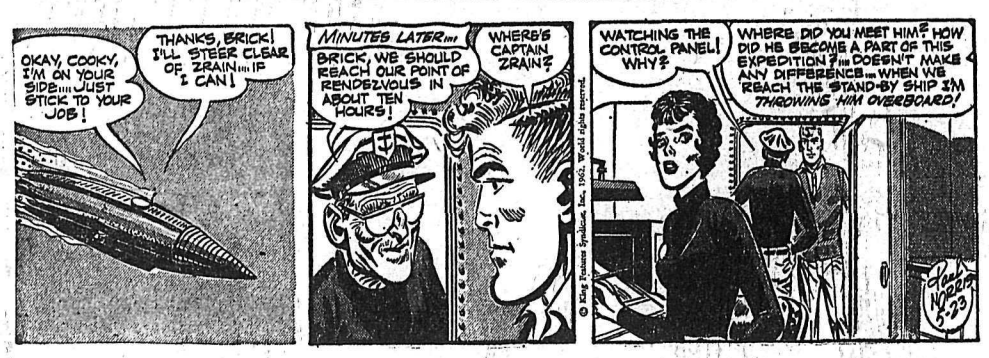

B. BLONDIE

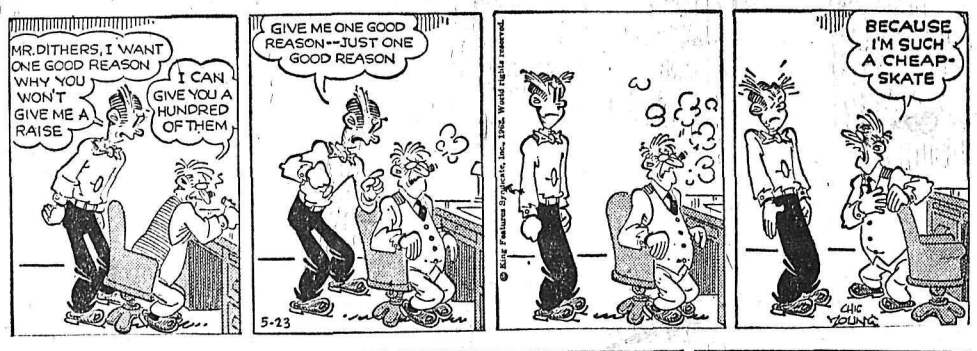

JULIET JONES

B. BAILEY

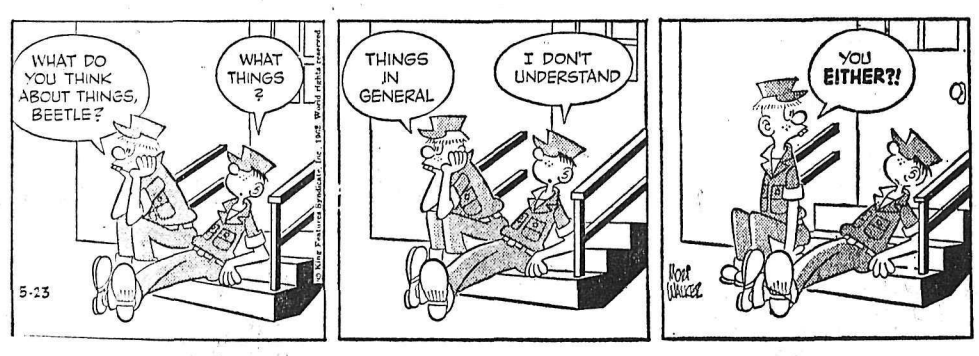

BUZ SAWYER

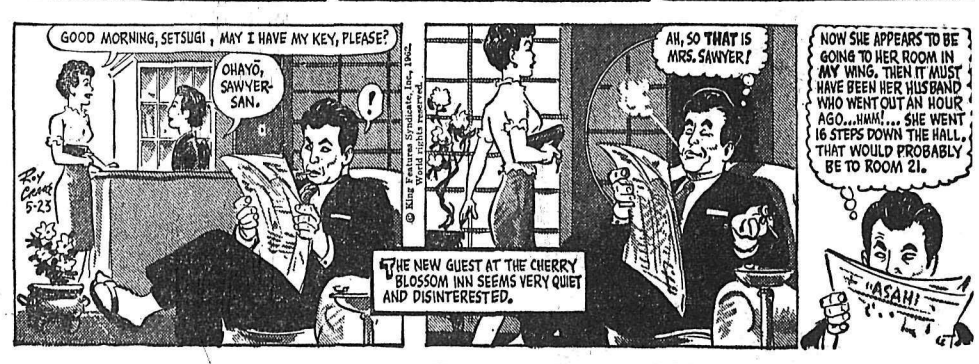

ARCHIE

JIGGS

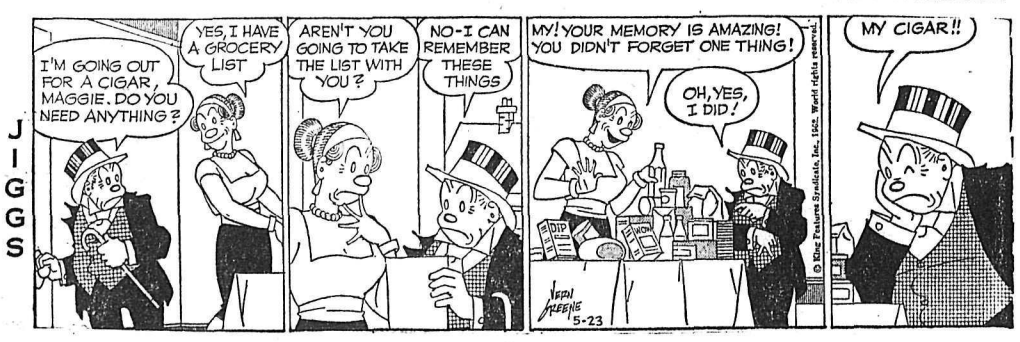

MARKET TRENDS

MONTREAL (CP) — Large losses among banks highlighted a day of sharply lower prices on the Montreal and Canadian exchanges Tuesday. Trading was moderately light.

Among banks, Royal fell two points to 75¾, Nova Scotia lost 2⅜ to 69⅞, Banque Canadienne Nationale dropped 1½ to 75½ and Montreal at 62 and Commerce at 61½ 3ach fell a point.

Bell Telephone fell ¾ to 53 in heavy trading to feature utilities.

Base metals were lower. Noranda at 62 and International Nickel at 77½ each lost a point, Aluminium fell ¾ to 25¼ and Consolidated Smelters dropped ⅝ to 21⅞.

Abitibi fell 1⅜ among papers. Great Lakes was off ⅞ at 17⅞, Price fell ½ to 48½.

Imperial Oil lost ⅞ to 43½ and Trans-Mountain Pipe Lines fell ½ to 14⅞ in heavy trading.

Hudson's Bay Company at 12¼ fell ⅜.

On index, banks were off 1.30 at 65.37, utilities off 1.9 at 136.0, industrials off 6.1 at 322.8, combined off 4.7 at 260.5, papers off 6.2 at 498.0 and golds up 0.57 at 81.12.

NEW YORK (AP)—A gale of discouraged selling Tuesday knocked down stock market prices to their worst loss in 3½ years in the Associated Press average.

In the Dow Jones industrial average, the decline was the sharpest in about 13 months.

Both closing averages were driven down to lows for the year.

An estimated $6,250,000 was shown from the quoted value of stocks listed on the New York Stock Exchange, based on the fall in the AP average.

In the absence of any prominent news obviously tending to dampen spirits on Wall Street, the sharp setback was attributed to further emotional selling—a desire on the part of traders and investors to grab the best prices they could because they feared an even worse decline.

KEY STOCKS FALL

Key stocks fell back along a broad front, showing losses of fractions to more than 2 points. Du Pont fell 5¼.

Among the former "growth" stocks the losses were much worse. International Business Machines dropped 15 points to 435, approaching its low of 430 for this year.

The Dow Jones industrial average dropped 12.25 to 636.34, its largest drop since April 24, 1961 when it fell 12.60. The AP 60-stock average fell 4.30 to a low of 235.70. It was the biggest decline in the AP average since Nov. 24, 1958 when it fell 5.20.

Volume swelled to 3,640,000 shares from 2,260,000 Monday.

Several Canadian issues bucked the decline. Dome Mines was up 1⅜. International Nickel and Hudson Bay Mining lost ⅞ apiece.

American Exchange prices also fell sharply. Scurry Rainbow Oil declined ⅝ and Jupiter ¼, while smaller losses were taken by Brazilian Traction, Shawinigan, Preston and Fargo Oil. Eureka added 1-32.

TORONTO (CP) — The stock market, still reeling from last week's weakness, got no respite Tuesday.

Industrials toppled more than nine points on index to their lowest level since last July, while base metals dropped more than three index points to their poorest level since January 1961.

Golds, however, gained more than three points to a 1962 index high.

Banks set the pace in the main list, as all five listed issues dropped to their lowest prices this year. Although all recovered part of their losses, drops ranged as high as 2⅜.

Other losers included Canada Packers B and Abitibi, down in a range of 1⅛ to two-points.

SHOW BIG DROP

On index, industrials fell 9.23 to 588.71—their greatest one-day drop since August, 1959, when the index fell 18.39 points. Base metals slumped 3.23 to 201.96 and western oils 1.15 to 108.24. Golds gained 3.08 to 94.70. Closing volume was 2,135,000 shares compared with Friday's 1,754,000.

Among western oils, Home A and B fell ½ and ¼ respectively, while Dome Petroleum gained ½.

ON THE AIR

PACIFIC DAYLIGHT TIME

CKLN PROGRAMS — **1390 ON THE DIAL**

WEDNESDAY, MAY 23, 1962

5:59—Sign On
6:00—News
6:05—Farm Fare
6:15—Wake-Up Time
6:30—News
6:35—Direct Report
6:45—Chapel in The Sky
7:00—News
7:05—Wake-Up Time
7:25—Sports News
7:30—News
7:35—Wake-Up Time
8:00—News
8:10—Sports News
8:15—Wake-Up Time Continues
8:30—Opening Markets
8:45—The Archers
9:00—News
9:05—Chapel in the Pines With Tennessee Ernie Ford
9:15—Alan's A.M. Spot
9:59—D.O.O.T.S.
10:00—News
10:05—Kitchen Klatter Contest
10:10—Relaxing Program
10:25—An Orchid From Gisele
10:30—Pacific Express
11:00—News
11:05—Morning Melodies
11:45—Sing With Bing
12:00—Let's Sing Along
12:15—Sports News
12:25—News
12:31—B.C. Farm Broadcast
12:55—Noon Markets
1:00—Stories With John Drainie
1:15—Matinee
1:30—Playroom
1:45—Sacred Heart Program
2:00—B.C. School Broadcast
2:30—News
2:33—Trans Canada Matinee
3:30—The Georges Lafleche Show
3:45—Mandolin Time
4:00—News
4:05—Teen Time
4:35—News-In-A-Minute
4:36—Teen Time Continues
5:00—March Time
5:05—News
5:10—The Highway Patrol
5:20—Ottawa Report
5:25—Highway Patrol Continues
5:30—Sports Roundup
5:45—Closing Markets
5:50—Highway Patrol Conitnues
6:00—National News
6:10—Sports News
6:15—Supper Serenade
7:00—News
7:15—Political Broadcast
7:30—Introduction to Wed. Night
7:40—CBC Wednesday Night
10:00—News
10:10—Sports and Weather
10:15—University Extension
10:30—Music by Canadian Composers
11:00—Hot Air
11:57—News
11:58—Sign Off

CBC PROGRAMS

PACIFIC DAYLIGHT TIME

THURSDAY, MAY 24, 1962

6:00—Morning Show
9:00—BBC News
9:15—Morning Concert
9:59—D.O.O.T.S.
10:00—Morning Visit
10:10—For Consumers
10:15—Playroom
10:30—Pacific Express
11:00—Gospel Time
11:15—Off The Record
11:45—The Maurice Pearson Show
12:00—Stu Davis Show
12:15—News, Weather
12:25—Showcase
12:30—B.C. Farm Broadcast
12:55—Five to One
1:00—Stories With John Drainie
1:15—Tommy Hunter Show
1:45—Program Resume
2:00—B.C. School Broadcasts
2:30—News and Trans-Canada Matinee
3:30—Vancouver Theatre
4:00—Music I Like
4:27—Tempo
6:15—Rawhide
6:30—Donna and Dave
7:00—News and Reports
7:20—Speaking Personally
7:30—Leicester Square
8:00—Soundings
8:30—Political Broadcast
8:45—Worth Repeating
9:00—Canadian String Quartet
10:00—News
10:15—Talk
10:30—Eventide
11:00—Sound About
11:57—News

TELEVISION FOR TODAY

PACIFIC DAYLIGHT TIME

KREM-TV — Channel 2

6:30 Yogi Bear
7:00 Everglades
7:30 Howard K. Smith *
8:00 Straightaway *
8:30 Top Cat *
9:00 Hawaiian Eye *
-0:00 Naked City *
11:00 Nightbeat
11:15 TV Hour of Stars

KXLY-TV — Channel 4

7:00 Men Into Space
7:30 Alvin Show *
8:00 Window on Main Street *
8:30 Checkmate *
9:30 Dick Van Dyke *
10:00 Circle Theatre *
11:00 11 O'Clock News
11:30 Tonight Show *

KHQ-TV — Channel 6

7:00 Death Valley Days
7:30 Wagon Train *
8:30 Joey Bishop *
9:00 Perry Como * (C)
10:00 Bob Newhart * (C)
10:30 David Brinkley's Journal * (C)
11:00 News and Weather
11:30 Late Movie "Brute Force"

CBC-TV — Nelson, Channel 9; Trail, Channel 11

RHC Courtesy of
ROBERTSON - HILLIARD - CATTELL REALTY CO. LTD.
556 Ward St. Nelson Phone 1912 For Information

"There's a Reason You Should Place Your Insurance With Us. Do You Know What It Is?

2:00 Chez Helene
2:15 Nursery School Time
2:30 Music Break
3:00 Mademoiselle De Paris
3:30 The Verdict Is Yours
3:55 Cross Section
4:00 Intermezzo
4:15 News
4:30 Friendly Giant
4:45 Maggie Muggins
5:30 Huckleberry Hound
6:00 Film
6:15 So Grows The Child
6:30 Bazaar
7:30 Tales of the Riverbank
7:45 Mr. Fix-It
8:00 Playdate
9:00 Perry Como
10:00 CBC Magazine
10:30 Canada At War
11:00 News
11:14 Viewpoint

CJLH-TV — Channel 7, Lethbridge
MOUNTAIN STANDARD TIME

THURSDAY

12:00 Today on Seven
1:00 Topper
1:30 The Kay MacLeod Show
2:20 Midday Edition (News and Weather)
2:30 Open House
3:00 National Schools
3:30 The Verdict Is Yours
3:55 Cross Section
4:00 T.B.A.
4:30 Let's Look
4:45 Rope Around the Sun
5:00 Razzle Dazzle
5:30 Dick Tracy
6:00 Sports, Weather, News
6:30 Route 66
7:30 Country Capers
8:00 The Nature of Things
8:30 My Three Sons
9:00 Ghost Squad
10:00 Naked Cit y
11:00 CBC News
11:15 Viewpoint

(Programs subject to change by stations without notice.)

Stock Quotations

The Daily News does not hold itself responsible in the event of an error in the following lists.

TORONTO STOCKS

(Closing Prices)

MINES	
Acadia Uranium	.05½
Advocate	6.30
Agnico	.74
Anacon Lead	.41
Aumacho	.08½
Aumaque	.05½
Aunor	3.75
Barnat	1.30
Brunswick	3.90
Buffalo Ank	2.57
Campbell C	5.35
Campbell R. L.	16.75
Cassiar	12.12½
Central Patricia	1.90
Coch Will	5.40
Cons. Golden Arrow	.45
Chimo	.45
Coin Lake	.34
Cons Denison	11.12½
Cons. Discovery	1.17
Cons Halliwell	.50
Cons Mining & Smelting	22.25
Con Sanorm	.09
Conwest	6.60
Copper Corp	.15
D'Aragon	.19½
East Malartic	2.39
East Sullivan	1.75
Elder Gold	1.48
Falconbridge	54.00
Frobisher	.15½
Geco	27.37½
Giant Yel.	12.87½
Gunnar Gold	9.60
Harminerals	.11
Hydra Ex	.35
Hasaga	.18
Headway	.29
Hollinger	22.50
Hudson Bay	56.50
Int. Nickel	77.50
Iron Bay	1.50
Jonsmith	.22
R J Jowsey	.30
Kerr Addison	9.70
Labrador	26.00
Lake Lingman	.09
Leitch	1.63
Little Long Lac	1.85
Lorado	1.90
MacDonald	.25
Madsen R. L.	2.25
Malartic G. F.	.80
Maritime Mining	.70
McLeod	1.14
McKenzie R. L.	.16½
Mining Corp.	15.00
Multi Mins	.38
Murray	1.19
New Bidlamaque	.07
New Hosco	.87
Nipissing	1.61
Normetals	2.93
Norpax	.18
North Can	3.00
North Rankin	.31
Opemiska	5.95
Pickle Crow	.68
Pine Point	11.00
Preston E. D.	6.60
Quebec Lab	.06
Quebec Lithium	3.05
Quebec Metallurgical	.92
Quemont	10.12½
Radiore	.49
Ray rock	.85
Rio Algom	10.37½
San Antonio	1.85
Sherritt Gordon	3.90
Siscoe	1.70
Steep Rock	6.10
Sullivan Con	1.55
Teck Hughes	1.60
Thomp-Lund	.71
United Keno	8.25
Upper Canada	1.78
Ventures	55.75
Violamac	.79
Wiltsey Goglin	.21
Wright Hargreaves	1.00
Yellowknife Bear	.97
Young (H.G.) Gold	.17½
OILS	
Banff Oils	1.13
Bailey Selburn	7.75
Calgary and Edmonton	24.87½
Canadian Delhi	4.05
Canadian Devonian	3.80
Cdn Highcrest	.19
Home A	12.37½
Midcon	.23
Nat. Pete	3.65
Okalta	.15
Pacific Pete	.19¼
Place	.72
Prov Gas	1.77
Stanwell Oil	.31
Triad	1.50
Unite dOils	1.48
Yank Canuck	.10
INDUSTRIALS	
Abitibi	44¾
Algoma Steel	46⅝
Aluminum	25⅝
Analog	1.80
Atlas St.	30½
B.A. Oil	31¼
Bathurst Power	53¾
Bell Telephone	53⅛
Brazilian	4.40
B.C. Forest	12¼
B.C. Packers A	14¾
B.C. Power A	17⅛
Burns A	8⅞
Canadian Breweries	10⅜
Canadian Canners	13⅝
Canadian Celanese	32¼
Can. Cement	29¼
Can Chem Co	7⅝
Can .Curtis Wright	1.05
Cn. Malting	72
Can Oil	30⅛
Canadian Pacific Rly	25⅝
Can. Packers A	57½
Can. Packers B	54
Columbia Cellulose	4.05
Cons Gas	18¾
Dist. Seagram	45¼
Dom. Foundries	56
Dom Magnesium	9¼
Dom. Stores	12⅛
Dom. Tar & Chemical	19
Dom. Textiles	16⅜
Eddy Paper	23
Famous Players	17⅝
Fanny Farmer	31
Ford U.S.	97¼
Gatineau	32¼
Gatineau 5% pfd	102
Gen. Steel Wares	11¼
Goodyear	145
Imperial Oil	43⅝
Imp. Tobacco	14¾
Ind. Acc.	26¼
Loblaw A	8½
Massey Ferguson	12¼
Metro Com	8½
Molson Brewery	28⅛
Mont. Loco	14
Moore Corp.	54
Page Hershey	21½
Power Corp.	55
Russ. Industries	15¾
Shawinigan	23¾
Simpsons A	12⅜
Southam	31½
Steel of Canada	19¼
Union Gas of Can	20½
Unite dSteel	6½
Weston George	17
Woodwards A.	15½

Vancouver Stocks

(Closing Prices)

MINES	
Beaver Lodge	.05
Beth Cop	2.35
Canam	.15
Canusa	.08
Cariboo Gold	1.28
Cons. Sanorm	.66
Craig	19.75
Giant Mascot	.97
Granduc	3.10
Highland Bell	2.15
Kamloops	.17
Koot B M	.06½
Mt. Washington	1.43
National Ex	.08
Pend Oreille	2.05
Quatsino	.14½
Reeves MacDonald	1.20
Sheep Creek	1.37
Sherritt Gordon	3.80
Silbak Premier	.46
Silver Ridge	.03½
Silver Standard	.25
Skeena	.16
Sunshine Lardeau	.09
Taylor	.16
Torwest	.43
Trojan	.08½
West Mines	2.70
OILS	
Calgary & Edmonton	24.37½
Charter	1.40
Pacific Pete	13.62½
Peace River Gas	.11
United	1.43
Vantor	.14
INDUSTRIALS	
Alberta Distillers	1.95
B C Forests	12.25
B C Power	17.00
B C Telephone	52.50
Canadian Collieries	6.25
Crown Zeller (Can)	22.50
Int Brew B	5.62
Inland Nat Gas	5.25
MacM & Powell River	19.50
Trans Mtn	14.75
Westminster Paper	35.00
UNLISTED	
Alta Gas Trunk	29.25
Trans Canada Com	22.[illegible]
Trans Mountain Unit	14.75
West Coast VT	16.[illegible]

FUNDS		
All Can. Com.	8.37	9.17
All Can. Div.	6.07	6.65
Can. Inv. Fund	10.22	11.21
Commonwealth Int.	8.87	9.72
First Oil and Gas	4.35	4.75
Grouped Income	3.60	3.93
Investors Growth	6.79	7.39
Investors Mutual	12.53	13.62
Leverage	7.57	8.30
Trans Canada "C"	6.15	6.70
Un. Accum. Funds	5.95	6.50
Amer Growth	8.38	9.13
Diversified B	4.20	4.60
Mutual Accum	3.54	3.87
Mutual Bond	6.96	7.29
Mutual Inc	5.29	5.78

DAILY CROSSWORD

ACROSS

1. Young horse
5. Greets
10. Smell
11. Moslem god
12. Broad
13. Infrequently
15. Moves stealthily
17. Epoch
18. Shower-stall wall covering
21. Test solution (abbr.)
22. Bashful
25. Members of tribe of Levi
27. At right angles to a ship's keel
29. Think
30. F.D.R.'s economic policy (2 wds.)
32. Large worm
33. Man's nickname
34. A campaign for funds
36. Through: prefix
38. Sixes and ——
42. Assault
45. Passage out
46. Medieval Irish foot soldier (var.)
47. Needle bug
48. Particles of time
49. Cicatrix

DOWN

1. Cringes
2. God of war (Norse)
3. Rich ore vein
4. Care for medically
5. Squabble (slang)
6. Malt beverage
7. Sick
8. Dip out, as water
9. Reduces in length
14. Church services (R.C. Ch.)
16. Author of "Trees"
19. To work out
20. Slight taste
22. Northern neighbor
23. Tall, four sided stone pillars
24. European evergreen
26. Equal, as two scores
28. Affix
31. Passageways
35. Levels off
37. On the ocean
39. Executor (abbr.)
40. E. Indian palm
41. Lone —— State
43. Scotch alder
44. India (poet.)

OMAHA				SEPAL						
BANAL				ARENA						
ORATE				COATS						
LAIC				STET						
		HARLEM								
SOMEDAY				CODE						
ANITA				ROSIN						
WON		PLEASES								
		ATTEST								
HATE				MODE						
UBOAT				AEGIR						
NORSE				LARVA						
TOYED		PLEAS								

Yesterday's Answer

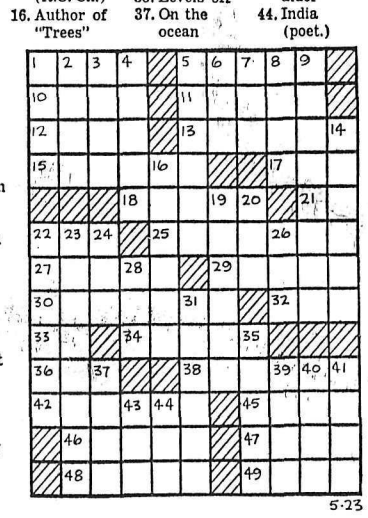

5-23

DAILY CRYPTOQUOTE — Here's how to work it:

A X Y D L B A A X R
is L O N G F E L L O W

One letter simply stands for another. In this sample A is used for the three L's, X for the two O's, etc. Single letters, apostrophies, the length and formation of the words are all hints. Each day the code letters are different.

A Cryptogram Quotation

R Q L W R D R W R D R K M R F P W R P V-
V W J V W M P L R Y J W R Q L W R D R K M F-
R P F R F. — O M V V J S W P L R F

Yesterday's Cryptoquote: NO ONE GOES TO HADES WITH ALL HIS IMMENSE WEALTH.—THEOGNIS

© 1962, King Features Syndicate, Inc.

to BUY SELL TRADE RENT HIRE HELP read the Want Ads

Phone 1844

BIRTHS

BELL — To Mr. and Mrs. William Bell of Salmo, at Kootenay Lake General Hospital, May 16, a daughter.

KIDD — To Mr. and Mrs. Charles Kidd, 1324 Vancouver Street, at Kootenay Lake General Hospital, May 17, a son.

LISANTI — To Mr. and Mrs. Luigi Lisanti, 420 Mill Street, at Kootenay Lake General Hospital, May 17, a daughter.

McRORY — to Mr. and Mrs Donald McRory of Vancouver, formerly of Nelson, May 19, a daughter, Louise Margaret.

SITUATIONS WANTED

CHESTERFIELD, CARPETING, upholstery cleaned beautifully in your own home by machine Phone 1625-R-3.

ROTA TILLER AND FURROW ploughing. Jack Rich, Creek St.

SPRING PLOWING, PHONE D. Martin, Creek St.

SEWING MACHINES

BEFORE YOU BUY A SEWING machine see the new Kenmore Push-Button Twin-Needle Automatic Zig-Zag at Simpsons-Sears. Only $99.88. Backed by our famous 20 year guarantee.

HI AND LOIS

PERSONAL

END CONSTIPATION WITH ELik's Botanical Herbs. A safe herbal medicine in powder form, no boiling, no steeping—ready to use. It insures complete bowel movement with ease and comfort. Promotes normal bowel action. Prices $2, $3. Order to-day from Elik's Drugs Store, Dept. NDN, Saska-

WANTED MISCELLANEOUS

USED FURNITURE AND ANTIques. Home Furniture Exchange. Ph. 1560. 413 Hall St.

Classified Ads Get Results!

BUSINESS & PROFESSIONAL DIRECTORY

A handy alphabetical guide to goods and services available in Nelson.

Appliances

Washing Machines Repaired and Serviced
D. McCuaig Phone 171 or 695

Asphalt Paving

Nelson Asphalt Paving Ltd.
Phone 537 — Nelson, B.C.

Automobile Dealers

BEACON MOTORS LTD.
Pontiac — Buick
Vauxhall — GMC
701 Baker St. Phones 578—579
24 Hour Wrecker Service
Front End Aligning — Automatic Service
Body and Paint Shop

BILL'S MOTOR-IN LTD.
(Studebaker-Lark)
213 Baker St. Phone 1234

RENAULT SALES & SERVICE
at Frank's Auto
Phone 2195 205 Baker St

NORTH SHORE SERVICE
(Standard Triumph)
Open 7 a.m.-11 p.m.
Across Lake Phone 1841

PARKVIEW MOTORS LTD.
(Rambler Volkswagen)
323 Nelson Ave. Phone 1454

STAR AUTO SERVICE LTD.
Morris, M-G Cars, Wolsely
Ymir Road Phone 1648

Beauty Shops

THELMA'S BEAUTY SHOPPE
577 Baker. St. Phone 244

Bookkeeping

WILL PERFORM BOOKKEEPing service for any small or medium sized business, prepare books for audit at end of the year, including Balance Sheet, Profit and Loss Statement and filing of Income Tax. Apply: W. J. Lebedoff, Shoreacres, B.C.

Building Supplies

BEE BUILDING SUPPLY LTD.
301 Baker St. Phone 1704

BURNS LUMBER CO. LTD
602 Baker St. Phone 1180

COLUMBIA TRADING CO.
901 Front St. Phone 1511

Contractors

For a Quality Custom House
Phone 2107
MAPLE LEAF CONSTRUCTION

Electrical Contractors

D. E. WALSH
Electrical Contracting
Balfour — Phone 361

Engineers and Surveyors

AFFLECK & CARNEY
B. C. Affleck, B.C.L.S., P Eng
218 Gore St., Nelson. Phone 1238
A. Carney, B.C.L.S., 607 Nelson St., Kimberley, Box 252. Phone LU 2-2136.

RAY G. JOHNSON
B.C. Land Surveyor and Engineer
369 Baker St, Nelson. Phone 2309

Engineers and Surveyors

BAERG & CAMPBELL
373 Baker — Nelson — Phone 1118
Box 653 — Creston — EL 6-4224
909 Baker—Cranbrook—JU 6-3622

ALEX CHEVELDAVE
B.C Land Surveyor — 33 Pine St
Ph 365-5342 — Castlegar, B C

Forester

ROBERT B. WALKLEY
B.C. Registered Forester
510 Fifth St.—Nelson—Phone 1843

Furniture Repairs and Refinishing

Mall's Furniture Finishing and Repairs.
Phone 341 - P.O. Box 551 - Nelson

Garages

SHELL SERVICENTRE Ph. 2441
Wheel Aligning and Balancing
301 Nelson Avenue — Nelson

Upper Fairview Motor Ltd.
Cor 7th at Davies Phone 1798

Insurance

ALLSTATE INSURANCE AGENT
Simpsons-Sear, Trail Ph. 364-1144
Nelson: Saturdays. Ph. 1490

Jewellers

CUTLER'S JEWELLERY
For fine watches and repairs
Phone 9 511 Baker St.

Landscaping

Larry's Black Loam Topsoil
Sand and Gravel — Phone 171

Novelty Shops

SOUVENIRS! NOVELTIES!
The Cutest — HOBBY SHOP

Paint Contractors

F. H. DOYLE
Paint Contractor
Phone 2311 — Nelson

Printing

NELSON DAILY NEWS
Printers — Lithographers
Color Printing

Radio & TV Service

VIDEO ELECTRONICS
405 Hall St. — Phone 231

Saws and Shears Sharpened

Hand Saw Retoothing
HIPPERSONS HARDWARE
395 Baker Street — Phone 497

Septic Tank Service

Septic Tank Cleaning. Dependable Service — Phone 161-L-1.

Sporting Goods

Fred Whiteley's Sport Shop
488 Baker Street Phone 160

TV and Appliances

Liberty Appliance Sales
324 Hall St — Phone 1026

HELP WANTED

GO PLACES -- GO NAVY!

The Royal Canadian Navy has some of the finest and most modern ships in the world.

Its equipment is the newest and best.

To man its ships and operate its equipment, the Navy has a place for young Canadians who want to work hard, learn quickly and go places.

The Navy now offers:

A first engagement period of three years, instead of five;

Training in the trade for which you are best suited;

New opportunities for training, education and promotion, plus

Good pay, travel and stalwart companions.

If you are 17 to 25, have Grade 8 education or better, get all the facts today from the RCN Recruiting Officer at

THE NELSON HOTEL, Nelson, B. C.
on
TUESDAY AND WEDNESDAY
MAY 22 and 23

GO PLACES -- GO NAVY!

ACTIVE AND EXPANDING B.C. daily newspaper requires manager to take charge of department handling city and country circulation. Good salary and congenial working conditions. Excellent opportunity for man with energy and experience to re-organize a department and give his own ideas a try. Reply, stating full particulars to J. E. Miller, The Citizen, Box 578, Prince George, B.C.

WANTED AT ONCE: MEN TO supply Rawleigh Household Necessities to Consumers. Start on Credit with no experience. Full and part time Districts available. Write Rawleigh's, Dept. DD135, 589 Henry Avenue, Winnipeg 2, Man.

SALESMEN WITH CAR. TAKE over route selling and delivering Watkins famous household products guaranteed by Good Housekeeping. Write Watkins Quality Products, 2231 Fifth Ave., Trail, B.C.

POEM AND SONG-POEM WRITers wanted! Send poems for offer. STRAND, Friday Harbor 14, Wash.

WANTED TRUCK TO HAUL short logs. Contract. Apply Box 602, Castlegar.

PROPERTY, HOUSES, FARMS, ETC., FOR SALE

A MODERN COUNTRY HOUSE, needs some finishing. 3 bedrooms, big kitchen and living room. 20 acres timber, 1 acre clear. 6 miles out of Nelson. No tax. Hurry. Only $4900 cash. Ph. 1752-L-3.

NEW 2 - BEDROOM HOUSE, North Shore, opposite bridge. Rock Gas heating. Garage. 2 lots full price $9,000. Down payment $1500. Discount for cash. E. Fredrick, R. R. 1, North Shore.

2 BEDROOM HOUSE ON 2 LOTS, landscaped, lge. garage, situated in New Denver. Phone 53-R or write Box 5, New Denver, B.C.

FOR SALE — 2 BEDROOM house, oil burner, hardwood floors, centrally located. $7500. Phone 2130 after 5.

BEACH FRONTAGE, FULLY fur. 3 rm. house, bath and fireplace. L. Bobier, 1 mile west of Balfour.

TWO LOTS FOR SALE OR WILL build to buyer's specifications. Phone 2102-L.

SMALL 4-ROOM HOUSE, GARage, one ½-acre lot. Open for offer. Write Box 6, Kinnaird.

FOR SALE 1 CITY LOT 40x120'. 900 block Falls St. Ph. 849-Y.

AUTOMOTIVE, BICYCLES MOTORCYCLES

REUBEN BUERGE MOTORS LTD.

Your Biggest G.M. Dealer in the Interior

NEW OLDSMOBILES
NEW CHEVROLETS
NEW CHEVY II's
NEW ENVOYS
NEW CORVAIRS

USED

1—1961 Chev Biscayne
1—1961 Chev. ½-Ton. 4-Wh. Drive
1—1961 Dodge V8 Automatic
1—1960 LandRover
1—1960 Willys Jeep
2—1960 Chev. ½-Tons
1—1960 Volkswagen
1—1959 Studebaker Lark, V8 Automatic
1—1959 Chev. Bel-Air V8 Auto.
1—1959 Chev. Impala Standard
1—1959 Rambler Sedan
1—1959 Chrysler Saratoga
1—1959 Pontiac Sedan
1—1959 Chev. Biscayne
1—1958 Chev. Station Wagon
1—1958 Renault Sedan
1—1958 Vauxhall Sedan
1—1958 Chev. Sedan — 8
3—1957 Chev. Sedans
1—1957 Prefect Station Wagon
1—1957 Pontiac 4-Door H.T.
1—1956 Chev. Sedan, Automatic
1—1956 Vauxhall Sedan
2—1956 Ford Sedans
1—1956 GMC ½-Ton
1—1956 Oldsmobile Sedan
1—1956 Volkswagen Panel
2—1956 Dodge Sedans
1—1956 Plymouth Sedan
1—1956 Hudson Station Wagon
1—1955 Chev. Station Wagon
1—1955 Austin Sedan
1—1955 Dodge H.T.
1—1955 Ford Sedan
1—1955 Mercury Sedan
1—1955 Oldsmobile Sedan

CHEAPIES

No Down Payment With Approved Credit

1—1954 Chev. Sedan
1—1954 International ½-Ton
1—1954 Austin Sedan
1—1954 Fargo Panel
1—1954 Meteor Sedan Delivery
3—1953 Austin Sedans
2—1953 Pontiac Sedans
1—1953 Studebaker Sedan
2—1953 Chev. Sedans
1—1953 Meteor Sedan
Others From 1952 and Down

See All These at

REUBEN BUERGE MOTORS LIMITED

323 Vernon St. Nelson, B.C.

Chev. - Olds - Cadillac
Corvair - Envoy - Chevy II

24-Hour Recommended BCAA Wrecker Service

PHONE 35

NEW CAR GUARANTEE — 90 days or 4000 miles. New pep for your old car with an Allstate remanufactured engine. Guaranteed trade in allowance regardless of condition. No crate deposit needed. Fast shipping service from factory. Priced as low as $11.00 monthly. Simpsons-Sears Limited, 556 Baker St., Nelson, Phone 2390.

1953 RF-194 INTERNATIONAL truck, tandem equipped with 36,000 lb. rear axle; air brakes; RD 450 motor; auxiliary transmission; and fair rubber. This truck is in good shape and is licenced for 1962. Price is $3,650.00. Natal Truck & Car Sales, P.O. Box 74, Natal, B.C. Phone JU 5-7718.

COTTONWOOD WRECKAGE wrecking '53 Zephyr, 1951 3 ton G.M.C., Plymouth, Fords, Chevs, Pontiacs, Moris Oxfords, ½ ton Fargo. 15" wheels for Ford, Chev and Dodge. 2 tires 8.25x20. Good 270 G.M.C. motor. Phone 2100, Box 382, 23 Ymir Road.

AUTOMOTIVE, BICYCLES MOTORCYCLES (Continued)

'58 DODGE ½-TON, LONG BOX, V-8 4-speed, heavy duty wrap around rear bumper, new rubber, mechanically A-1. Phone 1006-Y.

1955 FORD ½-TON V-8 AUTOMAtic, new paint, W/W tires, radio, heater, turn signals, mirrors. A-1 cond. $700 cash. Phone 826.

56 CHEV. 4-DR. H.T. AUTO. Power brakes and steering. Radio and W.W. Call 1206 8:00—4:30.

1959 ½-TON CHEV. OVERloads, radio, hitch, long box, interlocking rear end. Kline's Trailer Park G. Jackart.

1951 CHRYSLER AND ACCESsories, in good condition, $300. Peter Slastukin, Box 35, Crescent Valley.

MUST SELL '49 PONTIAC, good running condition. Phone 1074-X.

'60 FORD FAIRLANE 4-DR., 8-Cyl., one owner, low mileage. Telephone 2455.

$500 CREDIT NOTE AT CITY Auto Service. Anything on the lot. Will sacrifice. Ph. 1006-Y.

2 T. AUSTIN TRUCK. GOOD condition, hoist. Ph. 915-X after 5.

1957 CHEV. SEDAN DELIVERY, V-8. Phone 1841.

1959 VOLKSWAGEN MIDGET bus. Phone 410-R.

1954 AUSTIN — $275. PHONE 12, Dick Pelkie.

RENTALS

THREE ROOMED SUITE, SELFcontained, on ground floor. Large living room, large bedroom, bathroom, kitchen with dinette space. Range and fridge supplied, also use of automatic laundry. Adults ONLY. $65.00 unfrunished. Phone 717 or Eves. 1065-X.

WINTER RATES
HOUSEKEEPING AND SLEEPing room, weekly, monthly rates. Dishes, linen supplied, parking. Allen Hotel, 171 Baker.

OVER OUR OFFICE, 2 GOOD housekeeping rms., gas heated. Some furniture, fridge, range, etc. C. W. Appleyard and Co., 421 Baker St.

3 RM. SELF-CONTAINED MODern apartment. Unfurnished. Central. Heat and hot water. Adults. Phone 2106-L.

DUPLEX 4 RM. APT., BATH, heated, private entrance, gas range. Adults. Close in. Phone 830-L.

4 ROOM APT., BATH, STOVE, fridge. Adults. Apply Box 6501, Daily News.

RENT OR FOR SALE COUNTRY type home including 3 cabins, rented. Phone 1647-R.

2-ROOM SUITE 2 BLOCKS OFF Baker. Ph. 875-Y.

APT., 3 ROOMS AND BATH, electric stove, fridge. Ph. 2208.

SELF - CONTAINED 4 - ROOM suite, unfurnished. Ph. 376-L.

NEAT BRIGHT APT. FOR TWO. Close in. 1703 - 1604-R.

2 RM. STE. GROUND FLOOR. Apply 140 Baker St. Ph. 491-X.

1 BEDROOM HOUSE. ADULTS only. Phone 2199-L.

APARTMENT SUITABLE FOR couple. Phone 161-X-2.

UNFUR. 1 BDRM. APT. HEATed. Phone 2075.

FOR RENT — 2 BEDROOM house. Phone 1147-X.

FOR RENT — HOUSEKEEPING room, $20. Phone 405-L.

4 ROOM HOUSE AT THRUMS. Phone 359-7517.

TRAILERS

NOW FOR THE FIRST TIME IN the West Kootenays, a complete parts service. Ra Lyn Mobile Homes, Trail, B.C.

27' PAN AMERICAN HOUSE trailer, fully equipped. Sentinel Building Supplies, Thrums. Ph. 359-7282.

PETS, CANARIES, BEES

K 9 REG. BOARDING KENnels. Fruitvale Highway. G. A. Crawford, prop. Phone 7-3613.

REGISTERED GERMAN SHORT haired pups for sale. M. Semancik, R.R. No. 1, Winlaw.

MACHINERY

Used A-1 Logging Equipment

JOHN DEERE CRAWLER TRACTORS with dozer, winch and operator's guard. $2500 and up.

D6 with dozer and winch, $4500

1—4-Ton Special Heavy Duty LOGGING TRUCK and Trailer. Complete with bunks. Long and short reach. — $2500.

2 Only — Tandem LOGGING TRAILERS, one with sub-frame and trailer winch.

1—STEEL DECK with steel gin poles, blocks and winch for power line or pipeline work. — Has heavy rear roller.

MAC'S
Welding & Equipment Co. Ltd.
514 Railway St. Phone 1402

PUBLIC NOTICES

DEPARTMENT OF PUBLIC WORKS
NOTICE TO CONTRACTORS
PRISONER ACCOMMODATION
NELSON, B. C.

SEALED TENDERS, endorsed "Prisoner Accommodation, Nelson, B. C.", will be received by the Minister of Public Works, Parliament Buildings, Victoria, B. C., up to 2:00 p.m. on Wednesday, the 6th day of June, 1962 and opened in public at that time and place.

Specifications, Plans and Contract Forms may be obtained on and after May 18th, 1962, from the Government Agent, Nelson, B.C. Plans and specifications will also be on view at the office of the Department of Public Works, Parliament Buildings, Victoria, B.C.

Each tender must be accompanied by a Bid Bond in an amount equal to five per cent (5%) of the tender price. A Performance Bond in the amount of Fifty per cent (50%) of the tendered sum, and in a form acceptable to the Minister of Finance, must then be provided by the successful tenderer prior to the award of the contract, all in accordance with the conditions of Contract.

THE COMPLETE FORM OF TENDER MUST BE COMPLETED, SIGNED WITH THE ACTUAL SIGNATURE OF THE TENDERER, AND ENCLOSED IN THE ENVELOPE PROVIDED OR IN AN ENVELOPE CLEARLY ENDORSED WITH FULL TITLE OF THE PROJECT.

No tender will be considered having any qualifying clauses whatsoever or which does not meet completely all requirements indicated above. The lowest or any tender will not necessarily be accepted.

Tenders not available for opening at the proper time and place will be returned to sender.

W. N. CHANT,
Minister of Public Works.
Department of Public Works,
Parliament Buildings,
Victoria, B. C.

CALL FOR TENDERS

BRITISH COLUMBIA HYDRO AND POWER AUTHORITY

DUNCAN LAKE DAMSITE CLEARING

The B.C. Hydro Authority, 780 Blanshard St., Victoria, B.C., will receive sealed tenders until 12 o'clock noon P.D.S.T. Wednesday, 4 July, 1962, for clearing the site of the Duncan Lake dam and control works.

Specifications may be inspected at the offices of Montreal Engineering Co. Ltd., Montreal and Calgary; the Government Agents at the Court Houses, Kaslo and Nelson, B.C.; the B.C. Hydro Authority offices, Vancouver and Victoria and the Building and Construction Industries Exchange of B.C., Vancouver.

Copies of the Specification may be purchased from B.C. Hydro Authority, 780 Blanshard St., P.O. Box 500, Victoria, B.C., for the non-refundable sum of twenty-five dollars ($25.00) plus 5% B.C. Sales Tax.

The lowest or any tender will not necessarily be accepted.

ROOM AND BOARD

ROOM AND BOARD FOR 2 MEN next to vocational school. Phone 391-R.

ROOM AND BOARD. 1018 STANley St. $75 washing incl.

ROOM AND BOARD — PHONE 1519.

LOST AND FOUND

FOUND, AT TAGHUM, COLLIE type dog, male. Phone 1401-R-3.

WANTED TO RENT

COUPLE WITH 2 GIRLS REquire modern 2 or 3 bedroom home. Phone 998-Y.

FOR SALE MISCELLANEOUS

Nelson Ready-Mix Concrete Ltd.

PHONE 871

Concrete

For ALL Building Purposes
SAND and GRAVEL

NEED FLOOR COVERINGS?
See Simpsons-Sears. Low, low catalogue prices. Fast shipping service from Vancouver. Complete selections of samples at our store.

SIDE GRAIN FED YOUNG beef, 43c per lb.; side grain fed young pork, 35c per lb.; side of heavy beef, 39c per lb. Cut, wrapped and frozen. Delivered by Nelson Transfer, phone 6-2556, Whitford's Wholesale Meats, Creston.

GIBSON DELUXE 17 CU. FT. freezer, special $279. 20 cu. ft. freezer $299. Beatty DeLuxe Wringer Washer $119 plus your trade-in. Liberty Appliances, phone 1026.

FOR SALE, 5 H.P. TRACTOR equipped with plow, cultivator, tiller, snow blower, mower. Phone 249-X-2. John Poznikoff, Nelson.

FOR SALE: LONG YEAR DIAmond drill, Underground A and E rods, equipment. Write or see Mrs. Randi Anderson, New Denver, B.C.

BABY BUGGY, VERY GOOD shape; ironer; wood and coal furnace; double bed, steel frame. Ph. 2395 or call at 522 Monroe St.

LIKE TO HUNT OR FISH? SEE the Honda Trail. Nelson exclusive dealer, Norm's Sport Shop, 300 Baker. Ph. 2397.

1951 AUSTIN CAR, CHAIN SAW, boat, automatic washer. L. Bobier, 1 mile west of Balfour.

EASY SPINDRY WASHER. Like new. Phone 1615-X.

FOR SALE 16 M.M. BOLEX camera. Phone 857-R after 5 p.m.

R. ANDREW & CO. FINE FOOTwear. Established 1902.

PORK FOR SALE. HALF OR whole. Phone 171.

RICH CEDAR POLES BUSH. $6000.00. Box 6902 Daily News.

LIVESTOCK, POULTRY AND FARM SUPPLIES

HORSES FOR SALE — CHILDrens' ponies; adults' saddle horses, including half Arabian Welsh ponies, Shetlands, etc. Excellent selection of colors also halter broke, half quarter horse yearlings. Phone 367-3637, Fruitvale, B.C.

FOR SALE: 15 GRADE HOLstein cows with or without 250 gal. 7.P. bulk tank. Phone Andrews 7-7339 or write Eugene Long, Copeland, Idaho, U.S.A.

HEAVY MILKING COW FOR sale. Just freshened. By Pass Creek Bridge, Castlegar, G. F. Markin.

FRESH COW FOR SALE. JACK Nichvolodoff, Pass Creek. Box 177, Castlegar, B.C.

BOATS AND ENGINES

THERMOCRAFT FIBREGLASS boats; Wacanda boats; Springbok aluminum boats; sail boats; Johnson motors; Gator boat trailers; boating accessories; trailer supplies; trade-ins. Barrett Trailer Sales. Fruitvale, B.C.

80 H.P. LONG SHAFT MERcury 1961 outboard, sacrifice at $975. 25 h.p. Evinrude $175. New 14 ft. plywood boat $239.50. Jeffery Radio and Appliances Ltd.

FOR SALE 14' FIBRE GLASS boat, 25-horse electric start motor, both in A-1 shape. Would consider taking car-top boat and small motor in trade. Ph. 1662-L.

'59 - 7½ ELGIN OUTBOARD. Homelite Sales and Service.

KAMLOOPS BEATEN

KELOWNA (CP) — Kelowna Royal Anne Juniors handed Kamloops its first loss of the season here Monday in an Okanagan Junior Baseball League doubleheader. The Kelowna squad nipped the northerners 3-2 in the opener but bowed 7-1 in the second contest.

Communist Paper Quotes Spanish Reds

ROME (Reuters)—The Communist newspaper l'Unita quotes a Spanish Communist leader as saying widespread strikes in Spain "could turn into a national movement against dictatorship" if the government continues its opposition.

The man, Santiago Carrillo, described as secretary-general of the Spanish Communist party, is quoted as saying about 300,000 workers had taken part since the strikes started in the Asturian coalfields and that students in Madrid, Barcelona and Valencia supported them. fact is that all opposition parties, including the Monarchists, have shown solidarity with a workers' movement for the first time in the history of our country," he said.

"If the government persists in its senseless attitude everything is possible. The strike could turn into a national movement against dictatorship."

Strike Fever Hits Italy

ROME (AP)—Many of Italy's 340,000 public school teachers started a four-day strike for more money today, closing all secondary and intermediate schools.

The Christian Democrat Union, which is strong in the elementary schools, refused to join in the strike and about 40 per cent of the elementary schools remained open.

Doctors and veterinarians employed in the provinces by the health ministry also are striking for higher pay. The government agreed to consider new wage scales for the teachers and the health ministry employees, but their unions demanded temporary allowances until new wage scales are negotiated.

The railway unions and farm laborers plan one- and two-day wage strikes next week.

UN OFFICIAL MANHANDLED

ELISABETHVILLE (AP)—United Nations officials in The Congo protested to the Katanga government today that a UN official was manhandled and beaten by Kanangans Saturday.

The UN official, William Rose 29, an American refugee relief worker, was taking a Baluba refugee to a Negro township when his vehicle was stopped by Katangan gendarmes and police and the refugee pulled out. A UN statement claimed the occupants of the car were manhandled and beaten with fists and rifle butts.

Long Phone Visit Ends In Shooting

MIAMI, Fla. (AP)—A woman dropped a dime into a phone booth at a service station and began to talk. She talked for an hour, police said.

After explaining that he received business calls on the phone, attendant Robert Demps 35, finally became exasperated and broke the connection.

The woman, Inez Davis, 41, reached for the director to look up another number. With that, police said, Demps pulled a gun and shot her.

She is in a hospital in serious condition. Demps was held on an open charge.

Rosalind Russell's Jewels Stolen

NEW YORK (AP) — Actress Rosalind Russell told police today that her suite at the Hotel Pierre had been broken into and between $50,000 and $100,000 worth of jewels and $600 in cash taken.

Miss Russell said she and her husband, producer Frederick Brisson, returned to their suite about 12:30 a.m. and found the jewels and cash missing.

Police said there was no sign that a door or window had been forced open.

BEDDING PLANTS

50¢ per dozen.

Snapdragon, (Zinnias, Giant, Dwarf, Blaze, Persian Carpet), Kochia, Nicotiana, Verbena, Salpiglossis, Dwarf Phlox, Ageratum, Nemesia, Asters, Stocks, Tagetes, (Marigold, French Dwarf, African Tall), Calendula, Sweet Peas, Nasturtium, Seabosia, Portulacca, African RDaisy, Nieresbergia, Piathos Bravo Red.

60¢ per dozen.

Lobelia (Dwarf Blue, White) (Trailing Blue Petunia, Small Flowered Mixed

75¢ per dozen.

Petunias (California Giant Dwarf Mixed) (Celestial Rose) (White Magic) (Blue Magic) (Comanche Red) Rocket Snapdragon: Gloriosa Daisy: Salvia: Violas: Chabauds Annual Carnations.

$1.00 per dozen.

Double Petunias: Swiss Giant Pansy: Balsam

Geraniums: Out of Pots: 35c, 50c, 75c each.
Fuchias: Out of Pots: 50c, 75c each
Marguerite Daisy: Out of Pots, 35c each
Double Tuberous Begonia: Out of Pots, 75c each
Coleous: Unwin Dwarf Dahlia: Out of Pots, 25c each

HARDY CHRYSANTHEMUMS: 25c each.
LARGE FLOWERED DAHLIA TUBERS: 50c each.
CUSHION MUMS: 40 each.
HARVEST GIANT MUMS: 75c each.
GLADIOLA BULBS: 75c per dozen.
Plant now for future flowers. — Daffodil Bulbs that have bloomed in greenhouses, $2.00 per 100.

Vegetable Plants.

SWEET PEPPERS: 40c per dozen.
TOMATOES: Bonny Best: 75c per dozen,
Early Hybrid $1.00 per dozen.
MARROW, PUMPKINS: in Peat Pots: 15c each.
CUCUMBER, SQUASH

Add 5% Tax on all purchases other than Seeds, Insecticides, Fertilizers, Vegetable Plants, Fruit Trees, Small Fruits

GRIZZELLES'
FLORISTS and GREENHOUSES
509 Hoover Street Nelson Phone 187

ODD BOOKS
among the ordinary.

Canadian and Commemorative Coin Prices Current .50
Coins and Bills, Canada, Gt. Britain, Newfoundland, U.S.A. .50
Consumer Reports (1962). 1.45
30-Day Beauty Course (a Dell Purse Book). .25
Horoscope (1962). .50
The Ushers. Astrological Forecast. (1962). .35
Canadian Coins, Paper Currency, Tokens. 1.95
Self-Taught Books, in various courses. .95
Beautiful B.C. Magazine. .50
Kootenay Kuts by Kap-O-Kaslo. .50

and . . . Books for Everybody

MANN DRUGS LTD.

Britain's Conservative Gov't Comes In for Sharp Criticism

LONDON (CP)—The British economy is often said to teeter on a razor's edge. Sometimes the edge is sharp enough to draw blood.

That is the situation this week as Prime Minister Macmillan's Conservative government, reviewing a series of by-election reverses, comes in for sharp criticism from independent commentators and from its own backbench supporters.

The mood in the governing party is unquestionably testy. Recent byelections have shown that the British public for the time being is fed up with the Conservatives. All the talk is of a "Liberal revival" which, if continued, almost certainly will bring Labor back to power at the next general election.

The only crumb of comfort for the Conservatives is that the election probably won't be held for another 18 months, and in the interval anything can happen.

UNREST DEEPER

Meantime there is deeper unrest among Macmillan's followers than at any time since the Conservatives toppled Labor from power in 1951.

Money is the root of the Tory problems. Selwyn Lloyd, chancellor of the Exchequer, has sought to keep pay increases pegged at a level of 2 ½per cent while the government formulates a long-term national wages policy in conjunction with industry and trade unions.

But the "pay pause," as the wages standstill is called, is hard to apply fairly. The government has clamped the salary lid strictly over the public sector of employment, refusing any substantial increases to nurses, teachers and probation officers.

But it is a government firmly committed to free enterprise, and as such as been reluctant, unwilling or unable to impose the same restraint on private industry.

TOLD TO BE PATIENT

By an unlucky stroke of timing, this "duality" of approach was blazoned before the public eye last week when British dockers received a pay increase substantially in excess of the government's maximum of 2½ per cent. In the same breath Health Minister Enoch Powell was in effect telling the nurses to be patient for a while longer.

As it happens, nurses are among Britain's economic Cinderellas, laboring long hours for less money than charwomen get for cleaning offices.

The dockers, on the other hand, are publicly regarded as ready-fisted men lacking in any great conscientiousness. But they are represented by a powerful union, whereas the nurses won't use the strike weapon.

The government's varying approach is noted by The Times, which says it appears that "the hand that wields the cargo hook can in times of industrial crisis reply on an award of eight to nine per cent, whereas the hand that soothes the fevered brow will simply have to put up with an inquiry."

SHIFT EXPLAINED

Generally, there seems to be a feeling that the government is not producing any convincing measures to lift Britain off the economic razor's edge. Hence the sudden recent shift to voting Liberal, a trend that has the Tory rank and file calling for changes at the top.

Some criticism is being directed against Party Chairman Iain Macleod, who is also leader in the Commons. Many Conservative backbenchers would like to see Macleod replaced as party boss by Lord Hailsham, who specializes in the kind of ringing inspirational speeches the party now needs.

Macmillan is scheduled to make his next public speech Wednesday. His supporters will be waiting anxiously for some indication of a government move, including possibly a small-scale cabinet shuffle, as discontent.

Move Women, Children From New Guinea

FAK FAK (AP)—The Dutch Government authorized Monday the evacuation of women and children from West New Guinea's west and south coasts threatened by Indonesian paratroopers.

Navy vessels and planes were drafted to help move out Dutch families living along a 500-mile stretch embracing the Vogelkop and Onin peninsulas, where the Indonesians have dropped at least 400 men in the last three weeks.

Families were advised to leave communities in the area, including Fak Fak, Kaimana and the western port of Sorong.

The evacuees were being moved to the island of Biak and to Manokwari on the northeast coast of West New Guinea.

The Dutch announced their Neptune planes strafed Indonesian positions Monday south of insula, where 120 Indonesian paratroops were dropped Saturday.

The Netherlands information service said earlier that Indonesian paratroops had been forced back near Teminbuan. This appeared to contradict a claim by Indonesia's Antara news agency that Indonesian fighters had taken Teminbuan Monday after a fierce battle with Dutch marines.

Sources in Hollandia expressed the fear that the Indonesians near Teminbuan were receiving reinforcements from east Indonesia. They said fresh Dutch troops had been rushed to the area.

In other clashes, the Dutch said "a few parachutists" were killed and some wounded east of Fak Fak, on Onin Peninsula, and a radio transmitter, rations and mortar grenades seized. South of Fak Fak, the Indonesians lost "some dead" and a few wounded were captured, the announcement added.

The Indonesians claimed more paratroops were dropped in the Vogelkop area and around Fak Fak Sunday, but there was no Dutch confirmation.

Premier Jan de Guay of The Netherlands called on Acting Secretars-General U Thant of the United Nations to send observers to West New Guinea to prevent further Indonesian landings.

De Guay's letter did not ask for a Security Council meeting, but said Indonesia's "new aggressive behavior" had prompted The Netherlands to "weigh further what action it prompted The Netherlands to "weigh further what action it may take, within the framework of the UN."

It expressed regret that, despite Dutch "willingness to consult" and to negotiate over the future of disputed West New Guinea, the peace was being managed by Indonesia's actions.

Fans Could do With Films Like Music Man, Miracle Worker

By BOB THOMAS

HOLLYWOOD (AP)—There's nothing wrong with the movie business that attractions like The Miracle Worker and Music Man can't cure.

When a previewer sees two such films in one week, he sees a glimmer of hope that motion pictures can recapture their audience.

Both new films derive from the stage, but the makers of each have wisely discarded staginess to use the film techniques to best advantage.

The Miracle Worker may seem at first like forbidding material for entertainment: The effort to teacher Annie Sullivan to bring the deaf-bline-mute Helen Keller out of her animal-like world. But the unfolding of this challenge to the human spirit is anything but depressing.

STORY OF TOUGH GIRL

It is the story of a tough Irish girl, herself the conqueror of blindness and the snake-pit of public institutions, who pits her strength and cunning against an equally strong - minded young girl.

Anne Bancroft and Patty Duke are nothing short of perfect in the roles they created on Broadway.

Music Man is all fun and 2½ hours long. Only the most cynical could complain about it and they had better go see something by Tennessee Williams instead.

The Meredith Willson hosanna to the corn-fed wonders of Iowa is virtually unchanged in content from the stage version, but the size and action have been extended for the wide, wide screen. You actually see the 76 trombones.

With a burst of genius, Warner Brothers allowed Robert Preston to play the leading role.

keep cool cool in KOOLON

by Warren R Cook

You will feel as cool as a mountain breeze in a new KOOLON suit. Balanced construction tailoring using light-weight cloths and trimmings ensure the wearer neat good looks and cool comfort.

EMORY'S LTD.
THE MAN'S STORE

Judy La Marsh Says Ottawa Attacked Friends, Befriended Enemies

PRINCE RUPERT (CP)—Liberal Judy La Marsh said here Monday night the Conservative federal government has attacked Canada's friends and befriended her enemies.

"The only friends Canada has left are Red China and Cuba," the federal election candidate for Niagara Falls told an audience of 40.

"Certainly we have more exports. We sell grain to China and Materials and food to Cuba, but they are short-term markets," she said.

What other friends has Canada left? "We feed our enemies and fight our friends."

She said the Conservative government had antagonized the U.S. over the Columbia River issue, nuclear arms and trade barriers, turned a "cool face to Britain over its plan to enter the European Common Market and forced South Africa out of the Commonwealth."

Miss La Marsh said that the dismissal of Bank of Canada governor James Coyne demonstrated to the world that Canada could not control its own economy.

Earlier Monday Miss La Marsh told a rally on the Tsimpsean Indian Reserve Canadian Indians receive no protection from the Conservative government's Bill of Rights.

Miss La Marsh told an audience of 300 at nearby Port Simpson, the government makes a lot of speeches about the rights of Indians "but doesn't really care about you."

She said that all provisions of the Bill of Rights do not apply to Indians because the Indian Act takes precedence over the bill.

A brass band and most of the Indians at the Port Simpson fishing community lined up at the wharf to welcome Miss La Marsh.

Bride, Now Widowed, To Start Fund for Country Hospitals

VANCOUVER (CP)—A bride of six months whose husband was killed in a weekend car crash says she is going to start a fund to provide country hospitals with adequate equipment.

Jack Little, 43, publisher of the Mount Pleasant News in Vancouver died in hospital at Ashcroft Monday after the car, with his wife Patricia at the wheel, went out of control and plunged down a bank.

Mrs. Little said it was an hour before an ambulance arrived to take her husband to hospital. She said the hospital did what it could for him but didn't have the equipment or doctors.

"There are going to be thousands of Jack Littles who will need adequate medical care, not just accident cases but people who are ill," she said.

"I don't know how I am going to do it but I am going to try if it takes me the rest of my life."

Mrs. Little, editor of the paper, said she and her husband had started out on a fishing trip. "We never had any thought of accidents. They were for the other man."

South Viet Nam Sets Up New Radar Picket

SAIGON (AP) — A radar picket is being set up along South Viet Nam's border with Laos, Gen. Emmett J. O'Donnell, commander in chief of the U.S. Pacific air force, said today.

He said, however, that Communist planes flying in Laos have not violated South Vietnamese air space.

A large number of Communist aircraft were reported sighted on radar near the border last March, and an investigation was conducted to determine if any had dropped supplies to Viet Cong guerrillas in South Viet Nam. The planes apparently were over Laotian territory.

O'Donnell said he is pleased with the progress the South Vietnamese air force is making and feels it is responsible for a large number of Viet Cong casualties. He said he was "cautiously optimistic" about the progress South Viet Nam's pro-Western government has been making against the Red guerrillas.

O'Donnell stopped here for two days on an Asian tour. He left later for Okinawa.

Twelve Moslems Killed by European Army

ALGIERS (AP)—Twelve Moslems were killed and four were wounded today in a new rampage by European Secret Army killers. Three Europeans also fell under terrorist bullets.

All the victims were slain in individual attacks with pistols and sub-machine-guns.

Fear of kidnapping and assassination by Moslems gripped the European community. Algiers department store employees went on strike to protest the deaths of three businessmen abducted and slain Monday.

The bodies of the three were among 13 found in and near Algiers. Ten of the bodies—some mutilated as if by torture—have not been identified. Two European farmers living near Algiers were kidnapped by Moslems today.

FIND TORTURE CENTRE

Troops searching an Algiers suburb Monday night found the mutilated bodies of eight Europeans in an abandoned farmhouse. The building had been equipped with cells and apparently was used by Moslems as a torture centre.

For the seventh time in six days a loud explosion scattered Europeans lined up in front of the Bab el Oued police station applying for permission to leave the country. No one was hurt.

But despite the intimidation attacks, Europeans still crowd the Algiers Airport waiting for France-bound planes on a first-come, first-served basis. Some 600 jammed the airport administration building today. Traffic was backed up more than a mile.

Armed guards stood by.

Spaceman's Flight Not Likely This Thursday

CAPE CANAVERAL, Fla. (AP)—Forest fire smoke and haze and the possibility of heavy clouds threaten a fifth postponement of Malcolm Scott Carpenter's orbital journey, set for Thursday.

The widely-scattered fires are sending up great clouds of hazy smoke from the Everglades, 200 miles south of Cape Canaveral, and from a marsh area about 15 miles to the west.

The haze, spreading over much of south Florida, threatens to block camera coverage of the launching of the Atlas booster rocket.

The problem is not serious for cameras on the Cape — but tracking cameras at Patrick Air Base and Melbourne, 12 and 25 miles to the south respectively, would have a tough time photographing anything through that many miles of smoke filled air.

MAY GET CLOUDS

And weather experts say that a storm area in the middle west is pushing a heavy cloud layer toward Florida, with the possibility that it will be over the Cape Thursday.

Officials say visibility of up to 40,000 feet is required for optical tracking of the launching vehicle. If the smoke or clouds interfere, the shot will be postponed.

The National Aeronautics and Space Administration is hopeful that predicted rains will douse the fires before Thursday and that the approaching clouds will change direction.

Meanwhile, technical problems, which have forced four postponements, were reported overcome. Project Mercury officials said the Atlas and capsule are ready to carry Carpenter, 37, on his intended three-orbit mission.

Wild Elephants Run Amok in Jungle Village

CHITTAGONG, East Pakistan (AP)—Two wild elephants ran amok Sunday night in the village of Saokania, East Pakistan, killing 12 persons and injuring 30 others.

The Chittagong district officer, M. Islam, said that the elephants were still at large and were being hunted in the nearby jungle. The village was evacuated.

FIVE WINS FOR B.C.

EDMONTON (CP) — Three Vancouver rugby teams won five of six exhibition games they played during the weekend against Edmonton and Calgary clubs. Vancouver Meralomas edged Calgary Reps 5-3 and trounced Edmonton Tigers 13-3. CYO downed Edmonton B All-Stars 11-6 and shut out the Barbarians 27-0 Saturday. Edmonton All-Stars grabbed the only Alberta victory downing Vancouver North Shore 25-3 Sunday.

Have the Job Done Right !
VIC GRAVES
LIMITED
MASTER PLUMBER
PHONE 815

INTRODUCTORY OFFER
GILLETTE SUPER BLADES with RIGHT GUARD
Men's Deodorant FREE
$1.89 Value for $1.00
Your Rexall Pharmacy
CITY DRUG

News of the Day

RATES: 30c line, 40c line bold face type; larger type rates on request. Minimum two lines.

Hear Peter Dewdney CKLN Today at 12:05 p.m.

Pythian Sisters Meeting Tonight 8 p.m.

Best materials used on your shoe at TONY'S SHOE REPAIRS.

Tomato and Bedding Plants — Liberty Garden Centre

Grizzelle's Bedding Plants See ad on Page 9

Trail Business College New Term Begins Sept. 4

United Church Clothing Aid open today, 2 - 4 p.m.

Well Women's Clinic Today — Phone 435

BINGO TONIGHT CATHOLIC HALL — 8 P.M.

ATTREE DANCE RECITAL L. V. ROGERS HIGH SCHOOL FRIDAY, JUNE 1 at 8:15 P.M.

NEW DEMOCRATIC PARTY Committee Room, 425 Baker St. 10 a.m. — 5 p.m.

LES is BEST for KOOTENAY-WEST Vote Les Read — Social Credit

Hong Kong chair covers in corduroy quilted foam rubber at $9.95 each. STERLING FURNISHERS

FENCE PICKETS 1"x3" Clear Spruce Fence Pickets, 3 ft. long — 9c ea. T. H. WATERS & CO. LTD. PHONE 156 101 HALL ST.

Patients in Kootenay Lake General Hospital can have The Daily News sent to them every morning. Phone 1844 Circulation Department, Daily News.

PHONE 889
For the Finest
COAL
All Reliable Brands
TOWLER
Fuel & Transfer

Trail Civic Theatre presents Stalag 17, Capitol Theatre, 8:30 p.m., Friday, May 25. Adult tickets only, $1.00.

Plan to attend the DIEFENBAKER-DEWDNEY RALLY at Trail this Saturday — let's form a car cavalcade and car pools — phone 2490 for information.

PETER DEWDNEY COFFEE PARTY THIS MORNING, CATHOLIC HALL, NELSON AT 10:30 A.M.

THIS EVENING CHURCH OF THE REDEEMER HALL, FAIRVIEW, 8:00 P.M.

AT GODFREYS' (Now Fully Air-Conditioned) A LARGE SELECTION OF MEN'S SLACKS TO CLEAR Values to $19.95 $6.66 AND $9.99

THIS SATURDAY 10 A.M. TO 5 P.M. — MAY FAIR

St. Paul's-Trinity Hall. Coffee party in a.m., full course lunch at noon, tea in p.m. All day baking, delicatessen, candy, cake walk and numerous other items for sale.

CARD OF THANKS

We wish to express our grateful appreciation to all those who so willingly gave their time and effort and risked their lives in search of our son Mark. Sincere thanks to our friends for the many kindnesses and messages of love and understanding during our time of sorrow. Special thanks to His Excellency Bishop Doyle, Monsignor Monahan, Father Lange, Father Boyle, Fire Chief Owens and department, Bob Blackmore, Pete Bayne, the pilots Art Revenstein Dr. Morrison, nurses and staff of the Kootenay Lake General Hospital, Kootenay Forest Products, City Police, R.C.M.P. and other groups and organizations for their help.

—Mr. and Mrs. Gordon Huiberts and Family.
—Mr. and Mrs. W. Kuit and Family.
—Mr. and Mrs. J. Huiberts and Family.

FUNERAL NOTICE

CHU — Funeral services for Mr. Chu Soy (Suey) will be held at the Thompson Funeral Home, Thursday at 2 p.m. Rev. Canon W. J. Silverwood will officiate and interment will take place in Nelson Memorial Park.

Kelowna Sees RCAF Rescue Teams

KELOWNA (CP) — Residents of Kelowna watched an air show Sunday as RCAF search and rescue teams put on an exhibition over the city for delegates at the semi-annual meeting of the B.C. Aviation Council.

Helicopter rescues and pararescue jumps were demonstrated. Aerobatics were performed by RCAF jets and delegates piloted their aircraft in a fly past.

William R. Lavery, regional superintendent of air regulations Department of Transport, Vancouver, during a Saturday panel discussion stressed the importance of pilots filing flight plans and adhering to them. He said last year 1,302 hours were flown in search operations.

Mr. Lavery said pilots who press the weather are pressing their luck. There is nothing to be ashamed of in turning back, he added.

JORDAN WINS TITLE

NANAIMO (CP)—Bruce Jordan, of Comox, carded 41-41-41—123 to win the combined zone six and mid-Island junior golf championship here Monday. Jordan topped runner-up Gerry Koster of Nanaimo by 13 strokes with Bob Hogarth, also of Nanaimo, third.

Two New Guinea Towns In Hands of Guerillas

JAKARTA (Reuters) — Two towns in Netherlands New Guinea were reported to be in the hands of Indonesian guerrillas.

The Indonesian military command in Macassar said the guerrillas took Teminabuan, about 70 miles southeast of the oil town of Sorong, after fierce fighting with Dutch troops.

Radio Macassar reported that Indonesian guerrillas have entered Fak Fak on the south coast.

Indonesia's defence minister, Gen. Abdul Haris Nasution, said in Bogor, West Java, Monday that it was "only a matter of time" before Indonesia would have crushed Netherlands New Guinea as it had crushed other "Dutch puppet states."

In Surabaya, Maj. J. A. Dimara, a native of New Guinea who is a member of the Indonesian national defence council, said a number of Dutchmen have been slipping out of West New Guinea in sampans bound for Australian New Guinea.

He claimed that other Dutchmen have offered to fight alongside the Indonesians.

French Families Hope For Men's Return Home

PARIS (Reuters) — Release by the Algerian National Liberation Army last week of four French soldiers taken prisoner in the Algerian war has stirred hopes, admittedly forlorn, in nearly 200 French families.

The men were released in Morocco, after unofficial reports from Tunisia had quoted the Liberation Army command as saying they hold no more prisoners, and the French government had stopped freeing Algerians captured in combat because the Algerian provisional government had not provided a list of those they held.

France still holds 1,800 Algerian combatants who, under the Evian agreements between France and the Algerian nationalists, were to have been released within 20 days of the March 19 cease-fire.

Some 2,000 were freed from internment camps in Algeria before an announcement by Premier Georges Pompidou on April 27 that rest would be held until the Algerians account r French soldiers in t s0nb)4ands.

FEW STILL PRISONERS

It now is generally onsidered a fact both by French officials and in Algerian circles in tunis that few—possibly none at all—of the 193 French soldiers unaccounted for are still prisoners of war.

Algerian officials have stated that none remain in the hands of the large nationalist forces stationed in Tunisia but they cannot guarantee none are held by armed bands in isolated parts of Algeria.

Louis Joxe, Algerian Affairs Minister, told the French Senate this month that the Algerians released 11 French prisoners in 1958, 19 in 1959, three in 1961 and five since the cease-fire. This week's released bring the number since the cease-fire to nine.

The prisoners issue is a delicate one but so far the French that Algerians have not respected the Evian agreements on this question, has refused to treat the dispute as more than a "small hitch" in the peace deal.

CITES LETTERS

In the Senate 10 days ago Senator Bernard Lafay claimed that more than 200 French soldiers had incontestably been captured alive by insurgent forces. He cited letters to relatives, the accounts of their military comrades and information given by captured Moslems as evidence, and claimed to have evidence that the insurgents had massacred prisoners.

On the part of the government there is a strong desire not to stress any issue which might prejudice other aspects of the Evian agreements, and on the part of many Frenchmen there is the feeling that in the war, now seven years old, neither side can be sure it is blame less.

According to Algerian officials many thousands of Algerians are also unaccounted for and the first instalment—containing several thousand names—of a list of those missing has been sent to the Algerian provisional executive.

POLITICAL POET

Criticism of social conditions was the basis of many of the works of the Czech poet Josef Machar, who died in 1942.

Vacation Time

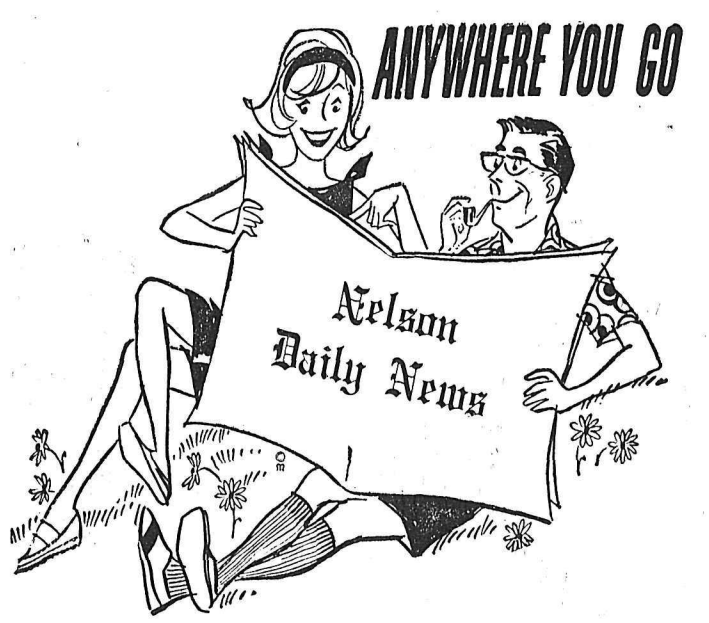

Keep Up With the News While It Happens

Phone 1844

And Have the News DELIVERED TO YOU DAILY At Your Favorite VACATION SPOT