The Interior's Largest Daily Newspaper
January Average Press Run — 9431

Nelson Daily News

Published at Nelson, financial and trading centre of the Kootenay-Columbia area

Vol. 60 | NELSON, B. C., CANADA—THURSDAY MORNING, MARCH 1, 1962 | 10 Cents | No. 261

PROVINCIAL LIBRARY
23 DEC 62
% ARCHIVIST
VICTORIA B.C.

WEATHER FORECAST
Kootenay: Mostly cloudy and cold with sunny periods in the afternoon. Winds light. Low and high at Cranbrook, zero and 15, Crescent Valley, 10 and 25.

GLENN SEES 'DRIVE' IN SPACE

French-Moslems To Meet Again In End Rebellion Parley

PARIS (AP)—A French cabinet spokesman announced Wednesday night that French and Moslem delegates will meet again in a few days in what was expected to be the final round of negotiations to end the 7½-year Moslem nationalist rebellion in Algeria.

The spokesman indicated the delegates will meet openly. Their previous sessions were held secretly.

The date and place will be disclosed as soon as possible, the spokesman said. A meeting this weekend was probable.

The announcement followed a meeting of the cabinet ministers with President de Gaulle. They heard a report from Louis Joxe, minister for Algerian affairs, who conducted the secret negotiations with the Moslem nationalists for a cease-fire.

In National Assembly corridors, a Gaullist party caucus was told the government envisages a special session of parliament early in March to hear a statement on the Algerian settlement.

Party members who attended said this would be followed by a referendum in France to approve the accords which will have been signed with the Moslems.

The tentative date for the referendum—which would be distinct from a proposed self-determination vote in Algeria later—was given as April 8.

GIVEN FREE HAND

Rebel sources in Tunis, their headquarters in exile, said the rebel parliament evidently has given provisional Premier Ben Youssef Ben Khedda's government a free hand to sign peace terms with France after further talks.

This opinion was based on a statement by the rebel parliament, the 54-member national council of the Algerian revolution. It ordered the rebel cabinet "to continue the negotiations in course" without calling for any further report on how the talks progress.

The wording indicated no major obstacles remain and the rebel Information Minister, Mohammed Yazid, told reporters in Tunis the "ultimate phase" comes next.

Yazid said the logical windup would be the end of the rebellion, complicated in recent months by terrorist killings from Moslems who want immediate independence and Frenchmen who want to keep Algeria French.

The terms, approved by France's cabinet last week, provide for a military cease-fire and a later referendum in which the people of Algeria — about 9,000,000 Moslems and 1,000,000 of European extraction — would decide their own future. This is expected to be independence.

Talks Fail Halt Bombings

ORAN (Reuters)—Two time bombs set in a busy street by European extremists Wednesday blasted 30 Moslems to death bringing to 65 the number of persons killed by nightfall in Algeria's continuing reign of terror.

Military officials also said 93 persons were wounded.

The bombs, placed in a car and truck on a crowded street in the Moslem quarter, went off with devastating blasts, leaving maimed and dying writhing in the street. Many of the victims were women and children.

French troops were rushed to seal off the quarter to prevent Moslems from taking reprisals in the European section of the city.

Enraged Moslem crowds shot one soldier dead and wounded two policemen in a patrol car after the bomb blasts.

Observers blamed the explosions on European extremists who want to stir up rancor and reprisals among the Moslems in an attempt to sabotage peace plans for France's North African territory.

In the east Algerian town of Constantine, railroadmen went on strike after one of their number was killed by a Moslem.

Nix to Canada; "I Love Italy" – Gina

By DAVID SCOTT

TORONTO (CP) — Gina Lollobrigida may have turned her alluring shoulder on Canada but her Yugoslavian - born husband Dr. Milko Skofic is as anxious as ever to earn his Canadian citizenship papers.

"As much as she (Gina) loves Italy, he loves Canada," a source close to Dr. Skofic said in Toronto Wednesday.

The question of allegiance arose earlier this week when the buxom movie actress told newsmen in Rome "I am 100 per cent Italian. I love Italy. I did not really want to change."

The tune differs from the rhapsody played in the summer of 1958 when Gina, her infant son Milko, and husband arrived in Toronto to take up residence in a posh rented mansion.

From their arrival June 7 until their departure, July 11, the three were showered with attentions.

When Gina left Toronto, she waved farewell — not goodbye.

Only her husband has returned since — and that was in July last year to pay his taxes and settle up some business.

LIKE TO CALL IT HOME

When she had been in Toronto about a month, Gina solemnly declared: "We're certain this is the place we'd like to call home."

Turns Alluring shoulder.

Numerous speculations surrounded the almost as sudden decision to come to Canada in the first place.

Primary theory was that Canada might grant citizenship to her son Milko, made stateless by Italy because of Gina's Yugoslavian husband.

Others suggested it was just another publicity stunt.

The speculation involving citizenship for her son may have had validity, because shortly after the family left Italy, the Italian government did "change" its mind" and grant little Milko a passport.

Despite the reason — which may never be known — Gina did appear to enjoy Canada — which welcomed her with open arms.

CANCELS PLANS

Then suddenly Tuesday night she announced she has "cancelled my plans" for Canada.

Her brother - in - law Peter Skofic, a Toronto importer, said he has no knowledge of the actress' plans of whims.

"We last communicated at Christmas and that was just an exchange of greetings," he said. "Both my brother and I are very poor letter writers."

Mr. Skofic stated "my brother definitely has not changed his plans. He is a Canadian taxpayer, and I know he wants very much to become a Canadian citizen.

"He is travelling on Canadian papers, and after his five years he is hoping to qualify for citizenship. I will be seeing my brother next week," he said, and maybe I will know more when I get back from Rome. In the meantime, I don't know what my sister - in - law is planning, but my brother definitely has not changed his mind."

EDMONTON (CP) — Arthur G. Moshansky, owner of a school bus in which 17 children were killed in a collision with a train at Lamont, Alta., Nov. 29, 1960, was fined $10 in magistrate's court Wednesday for permitting the bus to be driven by a person who did not have a proper driving licence.

Urges Law to Protect Wages

VICTORIA (CP) — The legislature was told Tuesday there have been four or five instances where American contractors have moved into the West Kootenay and left without paying their Canadian employees.

Randolph Harding (NDP-CCF—Kaslo-Slocan), speaking in the budget debate said there was a case in September when a contractor came in from the U. S. and left without paying several workers.

He was taken to court and found guilty but the wages have not been collected. Mr. Harding said there was a need for legislation which would ensure payment of wages in such cases.

He also said the labor department should step up its investigations and prevent an employer from pulling out in a hurry without paying wages.

Million Spent But Still Fish Go Where They Want

VANCOUVER (CP) — You can't tell a fish where to go, fisheries experts said Wednesday.

That was their immediate reaction to the proposal by a group of University of B.C. professors that the possibility of a high-level dam at Moran, 150 miles up the salmon-rich Fraser River, be investigated for power purposes.

The report of the group, the first suggestion for damming the Fraser since fisheries interests squelched the idea in 1954, suggested that the Moran dam would provide cheaper power than the Columbia or Peace River projects and could even improve salmon runs.

But fisheries exports and biologists took a different view.

Said Loyd Royal, director of the International Pacific Salmon Fisheries Commission: "It — the Moran proposal — dosen't provide a single answer to fish conservation problems. There is nothing there in the proposal in the handling of a sensitive animal in his tens of thousands that hasn't been tried before and failed."

"Millions have been spent in Washington state without notable success in persuading a fish to go where you want him to go."

Dr. Ian McTaggart Cowan, UBC zoology department head and recognized fisheries expert, said the Moran proposals was a study of generation costs and benefits conducted in a vacumn.

"It is a good study and a valuable one," said the professor, "but it contributes nothing to resolving the fish-power dispute."

The real problem was finding and developing some device to collect and guide salmon fingerlings downstream past a dam.

"We can get mature fish up to spawn," he said, "but we haven't yet found a way to get the young fish down without tremendous losses."

The Fraser system is by far British Columbia's biggest salmon producer, with millions of dollars a year.

NO TRUCE HERE—A French "soldat" searches a Moslem in Algiers as strife continues in Algeria despite peace negotiations in France. Nearly a thousand persons have been killed in the territory since first of the year. *(Radiophoto)*

Powers' Interrogation Delayed One Week

WASHINGTON (AP)—An appearance of U-2 pilot Francis Gary Powers before congressional committees investigating his spy-plane flight over the Soviet Union was apparently delayed Wednesday night until sometime next week.

The postponement developed when John A. McCone, director of the Central Intelligence Agency, informed the groups he would have to put off a briefing scheduled for today on the interrogation of Powers.

He said he had not had time to complete his review of a report prepared by the special board of inquiry that questioned Powers.

McCone was to have reported on the investigation first to a special Senate watchdog committee on the Powers case and then to the Senate armed services committee.

A decision on whether to summon Powers to appear before the committees is not planned until after McCone has testified.

TOLD OF DELAY

The House of Representatives foreign affairs committee, which had announced earlier it would call Powers, and the Senate foreign relations committee, also interested in the case, were likewise notified of the delay.

An administration spokesman said the inquiry board, headed by Judge E. Barrett Prettyman, finished its job and presented its report to McCone Tuesday. He was reported reviewing it. A final decision in the case is up to him.

Powers was downed May 1, 1960 while on a photo reconnaissance flight over the Soviet Union. He was jailed on espionage charges, but exchanged Feb. 10 for Soviet spy Rudolf Abel, who had been convicted in the United States.

Since the swap he has been under government interrogation at a secret location.

Whether he holds a press conference afterward, or holds one at all, will be up to Powers, government officials said, but the announcement will probably be made by the White House. Such an appearance seems unlikely before next week at the earliest.

Tuesday, is was reported the board had concluded Powers had conducted himself about as well as could have been expected under the circumstances. Officials have withheld comment on whether he fulfilled terms of his contract.

SHUTTERMEN IRKED AT TONY

LONDON (Reuters) — Former society photographer Antony Armstrong-Jones took his seat in the House of Lords for the first time Wednesday as the Earl of Snowdon.

His wife, Princess Margaret, watched happily from a gallery but press photoraphers — barred at Lord Snowdon's request — weren't quite so pleased.

Snowdon capably and calmly went through his rehearsed paces in the ancient, colorful ceremony ushering him into membership in the august upper chamber of Parliament.

The verdict of old pageantry hands was that despite an understandable look of slight discomfort the former commoner was a credit to the exclusive "club."

But in the tradition - laden ceremony there was a break with tradition, spotted by The Evening Standard which recalled the "agreeable tradition" that when a new peer first takes his seat he is photographed for the newspapers in his ermine-trimmed crimson robes flanked by his sponsors.

It was reported that press photographers were barred at Snowdon's request.

LEGISLATURE THROWN INTO STORM

VICTORIA (CP) — Arthur Turner (NDP-CCF — Vancouver East) threw the legislature into a five - minute storm Wednesday when he demanded that Herbert Bruch (SC — Esquimalt) resign as chairman of the legislature's Municipal Affairs Committee.

Mr. Turner, rising on a point of personal privilege, referred to a newspaper report which quoted Mr. Bruch as saying opposition members had refused to allow the committee to sit Tuesday night even though 60 persons had travelled here to appear.

"I contend," Mr. Turner said, "that the chairman of the committee had no right to brand the opposition for this situation. The meeting was turned down by this legislature."

Mr. Turner referred to a meeting, scheduled Tuesday night but cancelled after a brief sitting because the house was in session Tuesday night.

Premier Bennett shouted that Mr. Turner was not making a point of personal privilege and speaker Hugh Shantz said the member had gone beyond the rules in attacking Mr. Bruch.

Mr. Bunch jumped up amid shouting from both sides and said he had been attacked "quite improperly." The committee meeting had been called and he'd had no request up to 5 p.m. Tuesday for cancellation.

The uproar died when the speaker ruled further discussion out of order.

NEW PRESIDENT

VANCOUVER (CP) — Retired Vancouver banker W. J. McFayden was elected president of the B.C. division of the Canadian Red Cross Society at its annual meeting here Wednesday. He succeeds Mr. Justice Harry Sullivan.

Consumer Credit Bill Attacked By Lawyer as "Unconstitutional"

OTTAWA (CP) — A private senate bill to force merchants and others to spell out in detail the cost of consumer credit was described as unconstitutional Wednesday by a prominent Toronto corporation lawyer.

Liberal Sentator Walter Hayden said in the Senate that the bill, introduced by Senator David Croll (L—Ontario), deals clearly with property and civil rights, a provincial field of jurisdiction.

He also said that the bill proposes an unworkable law because different people come up with different results in calculating interest in transactions where there are instalment payments.

Senator Croll's bill would compel persons engaged in con sumer credit to provide the borrower with figures showing the unpaid balance owing and finance charges expressed in dollars and simple annual interest.

It is true, Senator Haydenraid, that Parliament has jurisdiction over interest. But the information which must be provided to borrowers "is a long cry from an effective rate of interest."

Senator Hayden said he finds it difficult to believe that a person making a purchase cannot figure out how much the transaction is costing him in terms of dollars. The annual rate of interest would not help him and likely would not affect the transaction.

"I do not accept the position that all the people who buy on time have no knowledge of arithmetic and have no native shrewdness or that all lenders are geniuses and gave all information relating to contracts at their fingertips."

PRESUMED DEAD

VANCOUVER (CP) — Skipper Thomas M. Wilson and three crewmen of the fishboat Cape Norman which sank off the east coast of Vancouver Island last December, were presumed drowned Wednesday by Mr. Justice Norman Whittaker in Supreme Court. The others were Boyd Fuerst, David Falconer and Robert Sherburn. Their bodies were never found.

11 Die, 8000 Homeless in Hurricane Jenny

LONDON (AP) — A hurricane packing winds of 156 miles an hour ripped across Maritius Island in the Indian Ocean Wednesday, killing at least 11 persons, injuring 125 and destroying 1,300 buildings, the British colonial office said.

Red Cross officials said hurricane Jenny left more than 8,000 persons homeless on the 720 - square - mile island of about 500,000.

The storm's top winds raged over Port Louis, capital of British - ruled Maritius, during a seven - hour period.

A colonial office spokesman said the homeless were being cared for in special refugee centres.

SEEK AID

Red Cross offices in Kenya were asked to ship all available medical supplies to the stricken island, about 530 miles east of Madagascar.

The hurricane was accompanied by torrential rain. Its centre passed 20 miles north of Maritius, travelling at about 20 miles per hour.

DOLLAR UNCHANGED

NEW YORK (CP) — Canadian dollar unchanged at 95 7-32 in terms of U.S. funds. Week ago 95 23-64. Pound sterling 1-64 lower at $2.81 17-32.

For West Kootenay

Bennett To Urge For Increased Electrical Service

VICTORIA (CP) — The legislature gave approval Wednesday to the $60,857 expenditures proposed for Premier Bennett's office in the coming fiscal year, ending a two-day quizzing of the premier on a wide range of matters.

But the premier will be under fire again today when the House resumes its detailed studies of departmental spending estimates, proceeding to the department of finance, which also comes under Mr. Bennett's jurisdiction.

During the nine hours he spent in defence of his salary vote, the premier fielded questions on everything from power development to ferry service purchases.

In the 4½ hours Wednesday, he dealt with West Kootenay power matters. the Black Ball Ferry purchase and extension of the Pacific Great Eastern Railway.

He told Mrs. Lois Haggen (NDP-CCF — Grand Forks-Greenwood), who renewed complaints of lack of rural electrification in the West Kootenay, that he will speak to the West Kootenay Power and Light Company again to encourage them to expand this service.

Speaking of the possibility of government expropriation of the West Kootenay and East Kootenay power companies, mooted last August when B.C. Electric was taken over, Mr. Bennett said "we've got a problem there."

He said West Kootenay has the lowest rates for electricity in the province. The rates were lower than could be maintained under crown operation and "we don't want to take over an area and raise rates."

"Joe" Retires

TORONTO (CP) — Joe McCully, a banker who would have gladdened the heart of Stephen Leacock, retired Wednesday.

It was the late humorist who once wrote:

"When I go into a bank I get rattled. The clerks rattle me, the wickets rattle me, the sight of the money rattles me, everything rattles me.

"The moment I cross the threshhold of a bank and attempt to transact business there I become an irresponsible idiot."

But Stephen Leacock didn't do business with Joe McCully.

It was in Joe's downtown branch of the Bank of Montreal that customers and others lined up four deep to watch the world series on television last fall.

And they munched on peanuts which Joe provided "for atmosphere."

To Joe, now 65, banking meant people in the lobby.

BROUGHT IN PEOPLE

"Certainly the series games—and the wedding of Princess Margaret — brought in people who weren't customers," Joe said.

"But they made friends for the bank and friends are future customers."

People passing "Joe McCully's Bank" — the head office advertised it that way once — saw many things in the window that other banks seldom display. For instance, they saw gold bricks, a ton of raw ore and the pea-sized piece of gold it would yield.

OOPS!!

FORT WORTH, Texas (AP) — Athaleene LeRae Peterson, a pretty 21-year-old accountant, lost control of a dinner fork and swallowed it.

She told police the accident occurred at a downtown hotel coffee shop Tuesday night while she was discussing her tonsils with a girl friend.

Attendants at Harris hospital said Wednesday the fork was still in the girl's stomach. They said a team of doctors is to huddle to determine a means of removing it.

Confesses Religious Faith But Too Busy to Pray

WASHINGTON (AP)—Astronaut John H. Glenn Jr. Wednesday foresaw a time when high-powered space "automobiles" will travel the skies, changing direction or going from one orbit to another at the driver's will.

They will have to be vastly more powerful than the little capsule Friendship 7 in which he orbited the earth three times last week, Glenn said.

Glenn and two fellow astronauts, Alan B. Shepard Jr. and Virgil I. Grissom, shuttled from Senate space committee to House of Representatives space committee, filling in legislators on details of Glenn's feat.

Then they got ready for the next stop on the astronaut timetable, a tumultous welcome and ticker-tape parade in New York City today.

During the day, Glenn in response to legislators' questions, made a confession of religious faith and told a bit more of the mysterious "fireflies" he saw in the three dawns he experienced on a single flight.

ASKED ABOUT FAITH

At the Senate committee hearing Senator Alexander Wiley (Rep. Wis.) asked Glenn for his thoughts on religious faith.

Glenn, a Presbyterian, said quietly:

"I have some very definite feelings on that. I cannot say that while I was in orbit I sat there and prayed. I was pretty busy."

He said a man whould live as though every day might be his last. He personally, he said, falls so far short of this that it is "pitiful," but he always comes back the next day and tries again.

As for the "fireflies" seen at sunrise outside his capsule window over the Pacific, Glenn told about them again in response to questions. These little luminous objects—ranging from the size of a pinhead to a half-inch long—remain a mystery to scientists. But Glenn added one bit to the public's picture of them.

MAY BE BELT

At the suggestion of James E. Webb, administrator of the national aeronautics and space administration, Glenn indicated there might be a long belt of these objects in the skies—unless of course they were emanations of some sort from the capsule.

Glenn saw them at the moment of sunrise—and he was not in the same spot when he saw the three dawns. In fact, he estimated the places he saw them in were 1,500 to 1,600 miles apart, with relation to geographical positions on the earth.

MR. K. ENDS SECRET MEETING

MOSCOW (AP) — Premier Khrushchev concluded a secret conference with East German Communist leader Walter Ulbricht with an announcement Wednesday that he had granted credit to the hungry country, possibly to help ward off trouble.

The announcement of the two-day meeting was made through the official news agency Tass and Moscow radio. Ulbricht returned to East Germany Wednesday.

It precipitated an immediate surmise in diplomatic quarters that Khrushchev had granted credits to East Germany to make it easier for Ulbricht to receive some unpleasant news.

As seen by certain diplomats here, the news was that Khrushchev might have to make some concessions to the West to get an agreement on Berlin.

There was not a word in the communique to indicate such a decision. But the grant of credit was considered certain to have been made not only to ease the serious food situation in East Germany but to pacify Ulbricht.

ISSUE COMMUNIQUE

A communique said the two exchanged opinions "on questiions pertaining to the conclusion of a German peace treaty and normalization on this basis of the situation in West Berlin" and the exchange revealed a "complete identity of the positions."

Ulbricht long has expected Khrushchev to push hard for a treaty that would give his country full status diplomatically. Britain, France and the United States do not recognize East Germany.

The Western position, in the face of Russian pressure, has been so firm that Westerners felt Khrushchev might have to give way a notch or two from his earlier stand.

He demanded in 1958 that the West sign a peace treaty with East Germany under circumstances which would virtually wrest control of West Berlin from Western hands. But he has repeatedly postponed any deadline.

Nehru Wins

NEW DELHI (Reuters) — India's ruling Congress party won an absolute majority in parliament Wednesday, with more than two - thirds of the results declared.

THE WEATHER

Nelson	16	28	.02
Winnipeg	-35	-14	—
Regina	-38	-13	—
Calgary	-24	-5	—
Penticton	19	23	.16
Vancouver	28	35	.01
Victoria	29	30	.50
Spokane	15	29	.01
New York	34	37	.27

LONG MEMORY

NANAIMO (CP) — The law has a long memory. On Nov. 5, 1960, police ticketed George H. Watson for running through a red light but he failed to show up in court. Recently police located him. Wednesday he was arraigned on the chanrge and fined $10 costs after pleading guilty.

Trail Girl Dies in Fire

TRAIL — The three-year-old daughter of Mr. and Mrs. V. F. Carpenter of Trail died Wednesday in a fire which razed her two-storey home and caught her on the second floor.

The parents were not at home at the time and little Christine was trapped. Her sisters, Joyce, 17, Linda, 16, and brother Clifford, 5, escaped.

Two other children were at school at the time.

It was the first fire fatality in Trail since December, 1958.

Passerby George Lloyd of Trail, who noticed the top storey of the home ablaze, attempted with two other men to reach the child, but were driven back by flames.

Cause of the fire was not determined immediately.

EXPECT BUDGET IN APRIL

OTTAWA (CP)—Finance Minbring down his 1962 budget by mid-April and informants said Wednesday it will contain new tax incentives to encourage more industrial production.

But there is no firm indicaton yet whether the minister will find his way clear to provide tax cuts for general taxpayers in what is almost certain to be the last budget before an eleciton.

Some 10 days ago Mr. Fleming finished hearing a series of tax - change submissions from various organizations. Though no firm date for the budget has been set, informants said the normal pre-budget preparations are going ahead, with the likelihood the budget speech will be made before Parliament's Easter recess in mid-April.

At the start of the session in January, a pre-election fever on Parliament Hill prompted speculation that Parliament might be dissolved for an early spring election without a budget speech.

That possibility has since faded away, and election date speculation now is divided between June and October.

Early Year Building Highest Since 1959

Value of construction in Nelson continues upward in February with $81,800 in building authorized by permits.

This brings the total value of building to $107,000, for the year, well above last year's two month total of $17,000. It is also the highest two-month total since 1959. January building was valued at $25,000.

Not since May last year has construction been so high. It was the only month that exceeded February's total.

The largest single permit issued was for the Kinsmen Health Centre to be erected on Front Street and is valued at $44,485. One new dwelling is to be erected, on Elwyn Street, valued at $11,900. Another large permit issued was for $20,000 for a new service station to be erected on Anderson Street. The remaining permits were mainly for home and office alterations.

MRS. HAGEN LAID AT REST

Funeral service for Mrs. Leota Irene Hagen, who died in Nelson Wednesday last, was conducted Tuesday at the Thompson Funeral Home.

Rev. H. R. Whitmore officiated and interment followed in Nelson Memorial Park.

Hymns sung were "Lead Kindly Light" and "For Those We Love Within the Veil."

Pallbearers were J. Shackleton, Otto Vogel, August Feller, G. Allen, V. Rowley and J. Hobson.

FIGHTS

By THE ASSOCIATED PRESS

Sacramento, Calif. — Fred Roots, 160, Sacramento, knocked out Charlie (Tombstone) Smith, 157, Los Angeles, 7.

Houston, Tex. — Harold Gomes, 131, Providence, R.I., knocked out Paul Alba, 126, Austin, Tex., 2.

Birmingham, England —Jackie Brown, 111½, Scotland, outpointed Brian Cartwright, 11¼, England, 15.

The Royal Canadian Legion
Nelson Branch 51
Second Annual
President's Ball
CANADIAN LEGION HALL
FRIDAY, MARCH 2nd
9:00 p.m.
Cabaret — Buffet
KOOTENAIRES ORCHESTRA
Dress: Semi-Formal
This Social Event Is by Invitation Only
Couple $3.00
Contact the Secretary

CASTLE Theatre
Castlegar, B.C.
Tonight and Friday
"THE STORY OF RUTH"
(Color-Cinemascope)
Elana Eden - Stewart Whitman
Shows at 6:45 and 9:00 p.m.

Nelson Civic Centre and Recreation Commission
SCHEDULE

Thurs., March 1, 1962

ARENA
7:00- 8:00—Minor Hockey
2:00- 3:00—TINY TOTS' SKATING
3:00- 5:00—Hume School Skating Party
6:30 Set Up Ice Revue

RECREATION HALL
4:00- 5:30—Boxing
4:00- 5:30—Minor Boys' Basketball
6:30- 8:00—Junior Badminton
8:00-11:00—Senior Badminton

Nelson Figure Skating Club
Presents
ICE REVUE
of
'62
Guest Artist — MARGOT KING, Connaught Skating Club, Vancouver, B.C.
Friday—4 p.m.-8 p.m.
Saturday — 8 p.m.
Nelson Civic Centre Arena
Adults $1.00 Children, Students 35c

Roller Skating To Return If Arena Floor Approved

For 15 years, 300 pairs of rollers skates have been imprisoned in a dark isolated corner within the massive confines of the Civic Centre building.

Wednesday night, it appeared that the new skates of 1947 may be pardoned, but their freedom hinges on a $40,000 arena project.

Supervisor of Recreation, Fred Boates, exhumed the skates and the halycon days of the sport here, in explaining the much-desired cement floor for the arena.

If the terrazzo floor plan is approved by the city, via rollers and bearings, skating could be a year-round affair in Nelson, said Mr. Boates.

The cement floor must come eventually. It has been on past city budgets several times only to be sliced off when paring the budget began.

The possibility of including the work in this year's budget was mentioned at the most recent city council meeting. Then, Mayor T. S. Shorthouse appointed the City Hall Renovation Committee to probe the civic's building problems in conjunction with the building committee of the commission. Specifically mentioned was the renovation of the library quarters and the new cement floor.

SEIZED IN 1947

The skates are a holdover from Nelson's last summer of the sport, 1947. The commission seized the skates, valued at about $2400 then, as payment of the promotor's large debt with the commission. Eventually the case ended up in court action, but no definite decision was reached. As time passed the main characters faded from the scene and the skates remain in their storage area.

This year the commission's solicitor is trying to determine the true ownership of the skates.

In 1947 the roller skating took place in the gymnasium as the unsettled wooden floor of the arena was not safe.

LIBRARY STUDIED

Ald. B. C. Affleck, chairman of the City Hall Renovation Committee, presented the one-time library mezzanine plan as a possible solution for the enlarging of library quarters.

A lowered ceiling would replace the mezzanine under the current scheme, removal of the partition between the library and the former Women's Institute room and narrowing down of the main hallway would be included.

If the new flooring, furniture and air conditioning were installed the project would cost $16,000.

Commissioners felt that a renovation in this neighborhood of $10,000 would be more reasonable. This would include lowering the partition, renovating the hallway and making the wall between the theatre and the hallway fireproof. The latter is a necessity by command of the fire marshal.

With these enlargements, the floor area of the library would increase from 2120 square feet to 2890 square feet.

The plan was referred to the library staff and library board for comment.

Gain in Border Crossings

Border crossings at Kootenay-Boundary points show a slight increase in November 1961 compared to the same month in 1960.

Generally more vehicles stayed in Canada longer while Canadian vehicles spent less time in the United States.

Following are figures for vehicles remaining more than 24 hours in both countries. Comparable 1960 figures are shown in brackets.

Cascade City: entering Canada, 49, (54); commercial vehicles, 12, (9); returning to Canada, 90, (101); commercial vehicles, 310, (297).

Kingsgate: entering, 319 (302); commercial, 134, (129); returning, 814, (1,088); commercial, 717, (725).

Midway: entering, 17, (1); commercial, 1, (28); returning, 3, (4); commercial, 5, (1).

Nelway: entering, 101, (86); commercial, 144, (42); returning, 323, (386); commercial, 111, (56).

Paterson: entering, 139, (176); commercial, 167, (315); returning, 384, (409); commercial, 519, (464).

Roosville: entering, 55, (54); commercial, 9, (8); returning, 75, (91); commercial, 84, (64).

Rykerts: entering, 77, (100); commercial, 5, (6); returning, 247, (301); commercial, 135, (100).

Waneta: entering, 20, (9); commercial, 10, (1); returning, 19, (8); commercial, 20 (13).

Over 60 To Skate In Annual Ice Revue

A full program featuring over 60 Nelson skaters in precision routines, novelty numbers, ice dancing and comedy will be presented in Ice Revue of 1962, Friday and Saturday.

Sponsored by the Nelson Figure Skating Club, the revue will feature Margot King of the Connaught Skating Club of Vancouver.

Revue choreographer and professional of the figure skating club, Bonita Buerge is well known here both as a professional and sixth test contender in figures and silver medal contender in dancing. She took most of her training under gold medallist Mary Rose Thacker, former Nelson pro.

The theme of the revue is "European Holiday" with numbers entitled England, Holland and Sweden.

Following intermission, the theme will continue "European Holiday" with Cha Cha, Gaiety Paris and several other acts.

Court Releases Cranbrook Land

CRANBROOK (CP) — City council will proceed with the proposed annexation of some 1,200 acres that will almost triple the size of the community.

Extension of the city's boundaries was approved last June but delayed by county court action of two merchants in the land to be annexed.

The action was discontinued Tuesday. City officials said it will be about a month before final legal steps can be taken to annex the area which will be added to the city's present 500 acres.

The new area will provide much needed land for nearly 100 houses that are expected to be built in the city this year.

At present Cranbrook accounts for almost half the new house construction in the East and West Kootenay, making it the fastest growing community in southeast B.C.

LAST RITES HELD FOR MRS. CALKIN

KINNAIRD — Funeral service was held Tuesday for Mrs. Birdie Edith Calkin of Kinnaird from St. Alban's Anglican Church in Castlegar. Rev. C. Day officiated and organist was Mrs. F. A. Hostetter. Hymns sung were "Rock of Ages" and "Abide With Me."

Pallbearers were B. Brandson, L. Reed, W. Dempsey, W. Walker, C. Roberts and Lloyd McAdam.

Born in England in 1894, Mrs. Calkin came to Canada 50 years ago, settling in New Brunswick, where she was predeceased by her husband in 1929. A year later, she moved to Calgary, residing there for three years, when she moved to Creston.

In 1944, she moved to Kinnaird where she lived until the time of her death.

She was active in the Anglican Church and especially in the St. John's WA group in Kinnaird, also an active member of the Baden Powell Society and Parent Teacher Association and an ardent supporter of the Kinnaird Improvement Society.

She is survived by one son, Edmond, at Kamloops and three grandchildren, also a brother-in-law, R. J. Morrice, of Kinnaird.

With Stane And Besom

Results of Wednesday's Nelson Curling Club draws:

L. Bicknell 8, D. Porteous 6.
A. Allan 6, R. Wallace 10.
W. Tozer 9, J. Lusk 10.
N. Lutkiwich 7, H. Ronmark 6.
W. Triggs 7, D. Benedetti 9.
R. Commons 12, J. Thom 9.

DIED AFTER RETURNING TO BURNING HOUSE

GRAND FORKS (CP) — William J. Wishloff, about 67, died Monday after he ran back into his burning house to save his possessions.

Firemen found the body after the home was destroyed.

They said Wishloff, believed to be an Orthodox Doukhobor, ran out when the fire broke out in his large brick and timber home then slipped back in unnoticed.

Police said cause of the fire has not been determined but arson is not suspected.

Pays $100 Fine After Accident

Fred Schaeffer of Nelson whose 1955 vehicle crashed through a guard rail on Vancouver Street Monday night, was charged with impared driving Wednesday.

Magistrate R. S. Nelson in police court fined him $100 plus costs after Schaeffer pleaded guilty.

The accident occurred at Vancouver Street and Crossley Avenue about 70 feet from Latimer Street bridge. Damage to the vehicle amounted to about $75.

For speeding on Front Street, Donald Hutton was fined $20 plus costs in police court.

Paul Kobal of Nelson was charged with causing a disturbance, using obscene language in the 900 block Front Street early Wednesday morning. He was found guilty and Magistrate Nelson fined him $25 plus costs.

British Soccer

LONDON (Reuters) — Results of Old Country soccer games played Wednesday night:

Under 23—International
Scotland 2 England 4
FAIRS CUP
Quater-Final First Leg
Sheffield W 3 Barcelona 2
ENGLISH LEAGUE
Division I
Wolverhampton 2 Man United 2
(Postponed from Feb. 17)
SCOTTISH LEAGUE
Division I
Raith 4 Third Lanark 3
Rangers 2 Motherwell 1

PROMPT DELIVERY
COAL
Call 1518
QUEEN CITY FUEL
524 Railway St., Nelson

NEW ARRIVALS
HI-BROWS
GREETING CARDS — 25c
For People Who Don't Dig Them Square Cards
SAMPLE'S
NELSON PHARMACY LTD.
"YOUR FORTRESS OF HEALTH"
Phone 1203 639 Baker St. Nelson, B.C.

Salmo Hires Dog Catcher, Three Readings for Bylaw

SALMO — Village commissioners learned Tuesday night John Esovoloff has agreed to the erection of kennels and a run on his property to serve as a dog pound. Mr. Esovoloff has also agreed to act as poundkeeper and dog catcher in Salmo on a part time basis.

Commissioner Ole Jensen was authorized to proceed with the building of kennels as soon as weather permits.

The fire brigade asked if the council would object to their sending one man to fires in the area outside the village. It was explained the man would be empowered to call out the village equipment if human life was in danger.

Council members said they had no objection to leaving it to the discretion of the fire brigade.

Permission was granted to the Boy Scouts to meet once a month in the community hall, on the first Monday in each month.

ACCEPT CHALLENGE

A challenge for the West Kootenay Municipalities Curling Challenge Trophy was accepted from the Kinnaird municipal council. Commissioner Jensen reported that March 18 was the first day the ice would be available. Village Clrek Frank Flood was instructed to inform the Kinnaird village office of this and to suggest 2 p.m. as the starting time.

Pending acceptance by the Kinnaird rink, Commissioner Jensen was authorized to make arrangements, including a dinner for the curlers.

A letter from the newly formed public library association requesting a grant for 1962 was received. The council approved a donation of $250.

A new dog regulation bylaw was given three readings. In addition to provisions for the licencing and regulation of dogs, this included possible impounding and disposal. The bylaw contains clauses authorizing regulation of the numbers and conditions of other household pets, and prohibiting the keeping of animals other than household pets within the village limits except with the permission of the council.

Engineers Name Nixon

TRAIL — New officers of the Kootenay division of the Engineering Institute of Canada were officially named at the group's annual meeting Monday.

In announcing the slate for the coming year, L. S. Piper, nominating committee chairman said he felt it was time the group had a younger committee. He said that some members thought the older men had been setting policy for too long.

The new officers are S. Nixon, chairman; T. T. Dobie, vice-chairman; G. W. Downie, secretary; F. S. Gaunce, treasurer; I. Waterlow, J. McClelland, D. A. Burnett, resident executive members; L. H. Fransen, junior executive member; E. B. Broadhurst, non-resident member (East Kootenay); M. L. Rush, non-resident member (Castlegar), and W. C. Harvey, affiliate member.

P. T. Bloomer, guest speaker for the meeting, gave the group a brief rundown of Cominco mines and their operation. He told the group that although mining engineers now use computers mining is still much of an art. He said that much of the mining engineer's work is involved with guesswork.

DANISH FLAG CARRIED AT JENSEN RITES

The Royal Danish Flag was dipped Tuesday over the casket during the graveside rites of one-time member of the Royal Danish Guards, Christian Anton Lauritz Jensen.

The Thompson Funeral Home chapel overflowed with friends of Mr. Jensen, who died in Nelson Friday. Rev. E. A. Hircock officiated, interment following in Nelson Memorial Park.

Color bearers were Eric Munch and H. Fogh Dohmsmidt, representing the Royal Danish Guards Association, carrying the Union Jack and the Royal Danish Flag. The Danish flag was brought from Calgary for the funeral of the former member of the King's guard.

Hymns sung were, "The Old Rugged Cross" and "O Master, Let Me Walk With Thee."

Former fellow workers and public works employees acted as pallbearers: John Wisk, Sam Boyd, Reo Peloso, Andy Peloso, W. Heddle and T. Heap.

Civil Suit Adjourned

The civil suit of Bee Building Supply Ltd. vs Hume Hotel Ltd. and Associated Investors of Canada Ltd. has been adjourned until March 13.

For the past three days in County Court, the plaintiffs, the supply company, have been attempting to prove that the defendants owe it $1700 for past services rendered in the hotel's renovation program.

The defendants in turn have entered a counter claim for $2000 against the supply company because it claims the floor tile failed to fulfill the recommendations as cited by the suppliers.

Pays $150 Fine

Nick Osachoff of Winlaw was found guilty in Provincial Court Wednesday of impaired driving near Crescent Valley.

Osachoff pleaded not guilty. Magistrate William Evans fined him $150 plus costs and suspended his driver's licence for one month.

Adult Education Program Survey Under Way Here

An effort to strengthen the adult recreation leader field in Nelson has been launched by a seven-man committee this week.

The group will conduct a survey during the next two months to determine the interest in a possible activity leadership training class under the night school program.

If opinion is favorable, the class would be offered as part of the 1962-63 night school program.

About 150 persons connected with various organizations will be contacted and prepared survey questionnaires issued. The deadline for return of the questionnaires is April.

The course material would be designed to meet the needs of leaders sponsoring activities of children at the elementary school age level. The purpose of the course is to determine whether leaders working with children at present would feel this type of course would be of value to them.

It is felt that the course may encourage more adults to take an active part in working with children once they felt they had a better knowledge of leadership and of the activities in which children could participate.

Further information on the survey may be gained by contacting B. B. Crawford, director of Adult Education.

Business Girls Curling

The Kay Maras foursome captured the Dorothy Pierson trophy Wednesday in Nelson Business Girls' curling play.

On the winning rink were Kay Maras, skip; Berna Graves, third; Maud Smythe, second, and Joyce Stewart, lead.

Results of Wednesday's draws:
Anderson 7, Olson-Pierson 7
Maras-MacDougall 10, Heap 6
Eckmier 9, Ferguson 4
Monday's draws:
Anderson vs Maras - MacDougall; Olsen-Pierson vs Eckmier; Heap vs Eckmier.

SIGN FALLS BEFORE WIND, HITS 3 CARS

Heavy winds last night blew down a large sign on the Super-Valu store on Vernon Street damaging three parked cars.

City police estimate about $250 damage to the cars. The car receiving most damage belonged to F. M. Hufty of Nelson. The hood and fender were dented. Another car belonging to Barbara Ward, R. R. 1, was damaged less severely. The owner of the third car was unidentified.

E. Woykin Dies, Aged 54

Edward Woykin of Crescent Valley died at his home Tuesday, age 54 years, after a long illness due to an accident.

Born in Pelly, Saskatchewan, he came to Glade in 1925 and in 1929 he moved to Crescent Valley. He married the former Tina Kudrin at Crescent Valley.

For many years he was employed as a laborer for the CPR. He also worked as a bullcook in logging camps until retiring in 1952 because of his health.

He is survived by his wife; one son, Lloyd of Crescent Valley; one daughter, Mrs. Elaine Koftinoff of Slocan Park; two brothers, Mike of Grand Forks, Fred of Vancouver; three sisters, Mrs. Anne Popoff of Vancouver, Mrs. Laura Markin and Mrs. Florence Kootenoff, both of Grand Forks and one grandchild.

For This March "In-Like-a-Lion" Weather We Suggest For HANDS and FACE "TUSSY'S" TRIPLE ACTION WIND AND WEATHER LOTION
Softens, Soothes, Moisturizes
Only 90c
At
Fleury's Pharmacy
Harold Mayo (Prop.)
Corner Baker and Ward Sts.
PHONE 25

First Quality
PLYWOOD
Waterproof Glued.
No Blemishes or Factory Grade Markings
ALL SIZES at COMPETITIVE Prices
Come In and See for Yourself
BEE Building Supply Ltd.
301 Baker St.
PHONE 1704

CHOQUETTE
FUELS
PHONE 530
THE FINEST STOKER COALS
ORDER NOW!

Announcing Shell Servicentre's FIRST HAPPY WINNER

Mr. Brian Grove White, who lives in Kaslo and works in Nelson, is the smiling winner of the Shell Servicentre, Fairview, Nelson, February Draw for 75 gallons of gasoline. This lucky winner was drawn by a student, Miss Judy Metcalfe of Nelson.

All customers will be eligible in our next draw for the month of March.

Telephones in Rome number 500,000, about one for every four residents.

Announcement

Peter Godfrey, who was born and received his education in Nelson, has returned after several years' absence to join the firm of Godfreys' Ltd., long-established men's wear store. A graduate of University of British Columbia with a Bachelor of Commerce degree in 1958, Mr. Godfrey has spent the past two years with the Industrial Acceptance Corporation at Prince George, Grande Prairie and Kelowna and now brings his experience in the financial world to the family business, originated by his grandfather, the late George S. Godfrey. Mr. Godfrey is a keen sports participant and is looking forward to joining golf, badminton and curling circles in Nelson. ***

Announcement

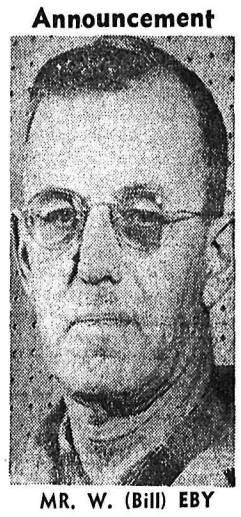

MR. W. (Bill) EBY

Mr. Hank Coleman of Coleman Electric Ltd. takes pleasure in announcing that Mr. W. (Bill) Eby has joined the firm. Mr. Eby studied refrigeration with the UTILITY ENGINEERING INSTITUTE of Chicago and holds a certificate of proficiency since 1948. He formerly resided and worked in Fernie, B.C., and moved from Fernie to Calgary in 1959 where he acquired his permanent journeyman's Certificate of Proficiency.

Mr. Eby, with his 14 years experience, will be in charge of a new refrigeration service which will include all types of commercial units such as are found in supermarkets, air conditioning, etc.

This is a welcome service to businesses located in surrounding district towns.

Call 2055 Nelson
COLEMAN ELECTRIC

Opening March 1st
Columbia
Electrocentre
LTD.
For All Your . . .
• REFRIGERATION SERVICE
Commercial or Domestic
• RADIO and TV SERVICE
607 Front St.
PHONE 1326

WALT DISNEY'S
Greyfriars
BOBBY
SUCH A TINY DOG TO CREATE SUCH A BIG FUSS!
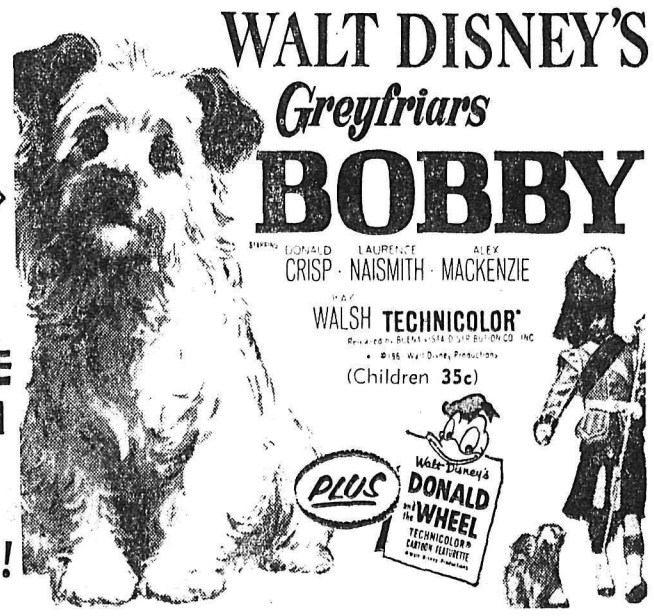
DONALD CRISP · LAURENCE NAISMITH · ALEX MACKENZIE
WALSH TECHNICOLOR
(Children 35c)
PLUS Walt Disney's DONALD and the WHEEL
TONIGHT - FRIDAY - SATURDAY — Complete Shows at 7:00-9:00
CIVIC

Tells PTA Grade 13 Fees May Be Upped

TRAIL — The School Board is seriously considering increasing Grade 13 tuition fees, board chairman Jim Gray told a meeting of the J. L. Webster PTA.

With the general increase in costs, said Mr. Gray, the board considered it may be necessary to raise the fifty dollar tuition fee in order to defray additional expenses.

Mr. Gray went on to point out that in raising the standards of education available to Trail students it was possible to provide facilities for the teaching of Grade 14 (second year of university).

"But to do this would need the full co-operation of UBC," Mr. Gray added.

An increase of enrolment in Grade 13 locally was expected, said Mr. Gray, because of the tightening of regulations by the University, which now insisted that only students who had passed all subjects in June examinations could be accepted.

Mr. Gray and district schools superintendent Colin McKenzie also spoke on the upcoming money bylaw vote for capital expenditures in district schools. A *favorable vote on the bylaw* would benefit indirectly all the schools in the district, they maintained.

During the business period of the meeting, donations were approved to the Founders Day fund and to the Parent-Teacher Federation Scholarship Fund for home economics.

The attendance trophy is to be shared during the coming month by Miss J. Shovar's and Miss D. Comesotti's rooms.

Wynndel Growers Congratulated On Seed Potato Control Plans

WYNNDEL — At a meeting held in the Wynndel Co-op. building, two guest speakers congratulated Wynndel potato growers for having the foresight to establish a seed-potato control area in their district.

First speaker of the evening, Norman Putnam, field crops commissioner of the B.C. Department of Agriculture in Victoria, outlined the Wynndel Certified Seed-potato Control Area Regulations as established under the "Certified Seed-potato Act."

By use of a map of the area, Mr. Putnam showed that land within the seed-potato control area may be roughly described as all that land within the Duck Lake Dyking District and also including that portion of the Creston Dyking District north of the old hop farm road. The eastern border of the control area runs up Duck Creek from Duck Lake *to the junction of the Duck Lake* road and Wynndel Box and Lumber road, and thence in a southerly direction along the lower road past Metelski, Yarshenko and Steiner properties to the junction of the old No. 3 highway; thence in a southerly direction along the old highway to the hop farm road.

REGULATIONS TO NOTE

Some of the most important regulations that were stressed by *Mr. Putnam are as follows:*

Regulation No. 19. "No person shall plant any potato seed within the seed-potato control area other than the seed of the "Foundation" class of the varieties of Netted Gem, Warba, Pontiac, Kennebec, and Katahdin, except that in variety test-plots conducted by the Seed-potato Control Committee any variety may be grown."

Regulation No. 20. "All seed planted must be obtained through channels recommended by the Committee."

Regulation No. 22. "All persons producing potatoes within the seed-potato control area must *keep the crop rogued to at least* the standard of Certified class of seed-potatoes."

Regulation No. 25. "Growers must not raise any potatoes for seed purposes on any land where potatoes were grown the previous year."

Mr. Putnam expressed the opinion that with the full co-operation of all potato growers within the control area, the seed-potato control area will have a *beneficial influence upon economy* of the area. He prophesied a great future for the Wynndel seed-potato industry if the Wynndel Certified Seed-potato Control Committee functions effectively and adheres to the regulations.

ADMINISTRATION COMMITTEE

Those appointed to the Committee are: Gordon Ogilvie, Andrew Margitan and John Whitfield Abbott, as nominated by the petitioners, and J. E. Swales as nominee of the Minister of Agriculture. It will be the responsibility of that committee to administer the Seed-potato Control Area during the 1962 season.

J. C. Hamilton, of the Plant Protection Division, Canada Department of Agriculture at Penticton, stated that the Wynndel growers were wise to establish a seed-potato control area. He pointed out that seed-potato growing areas in most Canadian provinces are in serious trouble today, primarily due to disease outbreaks; bacterial ring rot and leaf-curl being particularly serious problems. By having complete control over seed-potatoes that are brought into the control area, the Wynndel growers should be able to maintain, if *not improve, their present favor*able position insofar as potato diseases are concerned. Concurring with statements made earlier by Mr. Putnam, Mr. Hamilton visualized a great future for the Wynndel seed-potato growers if they strictly adhere to regulations of the seed-potato control area.

SMALL PLANTINGS

During the course of the meeting, the discussion turned to the matter of supplying Foundation seed-potatoes to those people who wish to plant only a small garden plot in the control area. It was *indicated that both potato sheds* at Wynndel would be prepared to supply the seed requirements of those individuals at a nominal cost.

It was suggested that a potato field day be held in the area during the 1962 growing season, at which time various phases of potato production could be discussed.

Bishop To Invest Trail Doctor Knight Commander

TRAIL — A Trail doctor, a former State Deputy in B.C. of the Knights of Columbus will be invested by Bishop W. E. Doyle here as a Knight Commander of St. Gregory The Great, March 11.

He is Dr. John R. Harrigan, MD. The investiture will take place in St. Anthony's Church at 3 p.m. It will be followed by an open reception in St. Anthony's *Parish Hall.*

The nomination was made by Pope John XXIII to recognize outstanding service to the church *by Dr. Harrigan and on the oc*casion of the Silver Jubilee of the diocese to honor all the men of Nelson diocese who have contributed to the growth of the church in the past 25 years.

REGALIA FROM ROME

The formal ceremony will be attended by an honor guard of Fourth Degree Knights of Columbus. Dr. Harrigan dressed in the full regalia of the Order, wearing a dark green military uniform braided with silver, a tricorn hat, a sword and baldrick; the regalia has been specially dispatched from Rome.

Dr. Harrigan was born in Prince Albert, Saskatchewan, in 1924 and received his education at Convent of Sion, St. Paul's Separate School and Prince Albert Collegiate. He attended St. Thomas More College of the University of Saskatchewan.

He enrolled at the University of Manitoba where he received his medical degree. He took up residence in Trail in 1948, and now resides with his wife and children in Tadanac.

ACTIVITIES

Dr. Harrigan has been active in church, professional and community work. Some of his responsibilities have included the following:

Vice-chairman C. S. Wi Clinic; past grand knigh 54), district deputy (54-5 advocate (56-58), state (58-60), B.C. *Knights of C* past faithful navigator Father John Altohoff As 4th Degree; past directo Medical Association (56-6 East and West Kooten member Juvenile Delinquen Committee, Trail, 1954-59; director, Trail Kinsmen Club (50-52); *executive — Trail Smoke Eaters* Hockey Club, 1949-50; Chief Staff Trail-Tadanac Hospital, 1958-59; M.O. Reserve Army Militia Group, 1956-62; Professional Advisory Committee, Mental Health Associations, Trail, 1958-62; Social Action Committee, Diocese Nelson, 1962; Regional Director, *Canadian Conference of Christ*ians and Jews; Vice-Chairman St. Michael's School Board, Trail, 1954-56; Member American Academy of Dermatology, Canadian Academy of Allergy.

Blossom Festival Committee Set Up

CRESTON — William Herkermer accepted the chairmanship of the 1962 Blossom Festival Committee which met recently to set up this year's committees. The festival will be held May 17, 18 and 19.

Elected committee emembers attending were Mrs. Joan Wigin, Tak Tayota, Dr. A. Maskall, John Fajnor and Miss L. Ferguson.

The meeting was called to order by past chairman George Oliver.

Names of George Oliver, Paul Assen and Cliff Carr were added to the committee. Mr. Carr is co-chairman and Mr. Assen is treasurer. Mrs. Wigin is executive secretary and Mrs. Cal and Mrs. Don Bebee are general secretaries.

The Lions and Kiwanis clubs will be in charge of the queen show and it is hoped the Royal Canadian Legion will look after the parade. Mr. Oliver will be in charge of the rodeo; Mr. Fajnor of the boxing; Mr. Herchmer and Mr. Oliver of the circus; Mr. *Herchmer the bingo; Mr. Fajnor* the curling; Mr. Carr and Miss Ferguson the queen float; Dr. Maskall and Miss Fergusion, publicity; Dr. Maskall, concessions; out of town events, Mr. Carr and Miss Fergusion; baseball, Dr. Maskall, and advertising, Mr. Tayota and Mr. Herchmer.

NORTH STAR SKI INSTRUCTOR WINS AT QUEBEC

KIMBERLEY — Heli Schaller, ski instructor at Kimberley's North Star Mountain, took top prize money of $2000 in Giant Slalom at the "Bee Hive Meet" held at St. Gabriel, Quebec.

Skiing in the all-professional competition, Schaller, with a time of .914, beat out French Gold Medalist Guy Venier, winner of the 1960 Olympics at Squaw Valley.

Venier's time of .932 won him the $1000 second prize.

More District News on Page 6

Kimberley District Youngsters Thrifty

KIMBERLEY— The Kimberley Credit Union School Savings organization is establishing an enviable record, with school savers now outnumbering adult members, both men and women, by 161.

A total of 1549 Kimberley and District school children are now saving regularly through it, their deposits totalling $10,000 yearly or $1,000 monthly. They now have $65,674.25 in shares and $5000 in endowment loans.

Collecting is done each Thursday in Marysville, Chapman Camp and Kimberley Elementary *Schools by a group of volunteer* women. Some of these are Credit Union members, other are not. High School students make their own deposits at the Credit Union office.

Each year the local Union conducts poster and essay competitions in the school, and have entered them in province-wide competitions where they have received many awards. One need not be a credit union member to enter.

Entries for these competitions are now being prepared by many students.

N. Denver Host For Recreation Zone Meeting

NEW DENVER — New Denver was host for the winter recreation commission conference.

Delegates were welcomed from Edgewood, West Arrow Park, Silverton and New Denver by C. MacKellar, president of New Denver Recreation Commission. There were 20 in attendance.

In the absence of the British Columbia Recreation Association representative, R. McKeen, recreation consultant from Nelson explained to the delegates the duties and benefits communities could receive from being a member of the BCRA.

D. Crellin of New Denver is the new zone representative. Next meeting of the zone is to be at Creston on March 17.

The delegates held group discussions. Some of the problems included attracting the interest of members of the rommunities in the many projects and hobbies available. It was suggested a survey could be made to get this information.

Obtaining leaders is another grave concern of the group. "How can the boys and girls in our midst be helped to make good use of their leisure time?" was one question discussed.

Mr. McKeen outlined the many opportunities available from the Community Branch Program.

The banquet was held in the New Market Hotel. Following the banquet, Mr. McKeen outlined *the rate of progress in some* communities.

Kimberley Women To See Cancer Society Film

KIMBERLEY — Another cancer forum "for women only," will be held in Kimberley on March 11 under the sponsorship *of the Kimberley Unit of the* Canadian Cancer Society.

The movie, "Breast Self-Examination" will be shown in the Orpheum Theatre at 8 p.m., with Doctors R. Neve and Quenville answering questions following the film.

Cancer of the breast is the most common form of cancer found in women but it can be treated with excellent success when discovered early, the Can*cer Society stresses.*

Kimberley Boy's Team Places Second at Meet

KIMBERLEY — Gerry Rinaldi, 15-year-old son of Mr. and Mrs. Bruno Rinaldi of Kimberley, has returned home from Port Arthur, where he was a member of the B.C. team in the Junior Ski Championships.

B.C. skiers, Doug Wellock, David Deane and Guy Christie of Rossland, Rinaldi of Kimberley and Bob Calladine, spare, of Vancouver, came second in the Alpine Combined with 96.2 points. Their coach was Norbert Kallig of Vancouver.

First place went to the Alberta Boys' Team, with 96.9 points, with Heli Schaller, Kimberley ski instructor, as coach.

Mother Kimberley Resident Dies In Scotland

KIMBERLEY — Word has been received of the death at Gilmerton, Scotland, of Mrs. Jane Scott Ure, mother of three Kimberley residents, at the age of 86. Mr. and Mrs. Ure made many friends here when they visited Kimberley in 1949.

Surviving are her husband, David Nelson Ure, in Scotland; two sons, William in Calgary and David in Kimberley; four daughters, Mrs. Jean Chalmers and Mrs. Agnes Roe in Kimberley, Mrs. Jess Herkes and Mrs. Margaret Marshall in Scotland; 13 grandchildren and nine great grandchildren.

Historical Societies Plan July Field Trip

INVERMERE — The Windermere Historical Society, meeting at Invermere, made plans to in*vite the East Kootenay Historical* Society to join a field trip in the Windermere Valley in July. The visitors will be shown remains of the lock at Canal Flat, painted rocks on the east side of Columbia Lake, remains of the first store owned by Baptiste Morigeau in the Winderemer area, the Stolen Church and the site of the old Shuswap Church and burial ground; also the Father De Smet cross in the present Shuswap Church.

Mrs. George Duthie was elected secretary pro-tem to succeed Mrs. R B. Harris, who is attending university.

The meeting decided to begin a scrap book in which to record articles and stories of oldtime activities and personalities.

It was agreed to mark the graves of five oldtimers with suitable name stones.

An invitation has been extended to Dr. Willard Ireland, provincial archivist, to visit the Windermere Valley when he next comes to East Kootenay. An open meeting, sponsored by the Historical Society, will be arranged to suit Dr. Ireland's convenience.

New Level Favorable . . .

Mineral King Reports Increased Production

INVERMERE — A new level in the Mineral King Mine at Toby Creek, 27 miles east of Invermere, reached a favorable limestone formation 1300 feet from the surface in January as expected.

Development to connect the new nine level with seven level is now in progress. Nine level, driven from Jumbo Creek slope in 300 feet below the seven level and will open up for development and mining the ore indicated by diamond drilling below seven level.

Progress at the Mineral King mine during the past year is indicated by the semi-annual report now released. This records production from June 1 to November 30, 1961, with comparative figures for 1960.

Tons treated during the six months in 1961 were 109,022 and in 1960, 101,327 tons. Improved ore grades are indicated; 1960 percentages were 2.51 lead; 5 percent zinc and 1.21 oz. silver compared to 1961 with 2.57 percent lead; 6 percent zinc and 1.26 oz. silver.

*During the six months ore dis*covery has kept pace with ore extraction and reserve tonnage is approximately equal to that of June 1, 1961. Silver production has improved gradually in recent years from a low of 20,576 oz. in the first half of the fiscal year 1955-56 to 122,361 oz. in the first half of the present fiscal year.

Development totalled 2,236 feet of drilling, 368 feet of raising and 13,328 feet of diamond drilling.

Castlegar - Kinnaird
KINSMEN
NEWSPAPER
BINGO
Today's New Number
Drawn by F. J. Gibson
N-34
Previous Numbers
B — 2, 3, 7, 8, 10, 11, 13
I — 16, 18, 20, 21, 22, 24, 25, 26, 28
N — 31, 32, 33, 35, 36, 37, 38, 43, 44, 45
G—46, 47, 48, 49, 50, 54, 58, 59
O — 61, 62, 64, 65, 71, 74
Bingo Cards $1.00
Card Must Be Completely Full to Win

Empire Coin-Op Dry Cleaning
At 221 Baker St., Nelson
Is NOW OPEN
You Can Do Your OWN Dry Cleaning
8 lbs. of clothes for $2.00
For Further Details Feel Free To Call Us at 288 Anytime
All PLASTIC Buttons and Belts must be removed before cleaning. All pockets and cuffs must be cleaned and brushed before cleaning.

Deluxe — High Speed
GENERAL ELECTRIC
DRYER
with . . .
Fully Automatic Control
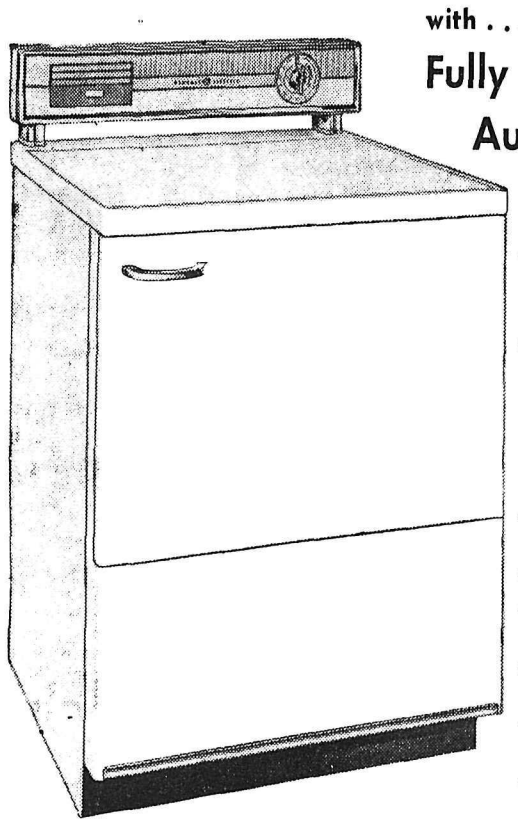
- Automatic High-Speed Drying System.
- Automatic Control Adjusts Drying Time and Temperature.
- Big 24 lb. Capacity
- Magnetic Door-Latch.
- Illuminated Dial.
- Safety Re-start Switch.
- Porcelain Enamel top and Drum
- CGE Written Warranty.
- H-43"; W-27"; D-25".

By Comparison There Is Nothing Just As Good As General Electric Appliances
$229
NELSON ELECTRIC CO., LTD.
Phone 260 NELSON, B. C. 574 Baker St.

Announcing . . .
A New Logging, Mining and Construction Supply
HEADQUARTERS
for the West Kootenay, East Kootenay and Boundary Areas
Drop in and meet the staff

BOB ROTTER

AL STRANDQUIST

JACK LITTLE
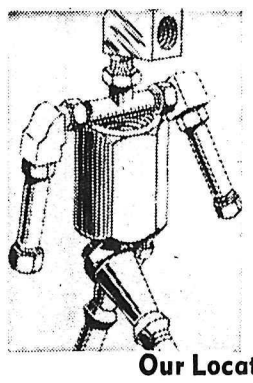
Specializing in . . .
SUPPLIES OF ALL KINDS:
and in particular the Fastening Line
★ Fire Equipment
★ Logging Hardware
★ Safety Supplies
★ Hydraulic Hose and Fittings
Our Location is in former Nelson Machinery Building
Kootenay Industrial Supplies Limited
(ACROSS FROM CIVIC BALL GROUNDS)
214 Hall Street Nelson, B.C. Phone 2161

Nelson Daily News

Established April 22 1902 Nelson, B. C.

Published by the NEWS PUBLISHING COMPANY LIMITED, 266 Baker Street, Nelson, British Columbia, mornings except Sundays and holidays in the centre of the Kootenays with the largest daily circulation in the Interior of B.C.

Authorized as Second Class Mail. Post Office Department, Ottawa. and for Payment of Postage in Cash.

C. W. RAMSDEN, Publisher.
A. W. GIBBON, Editor.

MEMBER OF THE CANADIAN PRESS
MEMBER OF THE CANADIAN DAILY NEWSPAPER PUBLISHERS ASSOCIATION
MEMBER OF THE AUDIT BUREAU OF CIRCULATIONS

The Canadian Press is exclusively entitled to the use for republication of all news dispatches credited to it or to The Associated Press or Reuters in this paper and also the local news published therein.

Thursday, March 1, 1962

Business Taxes Can Be Too High

Taxation is a necessary evil. The government has to have money in order to provide for its many functions but how it raises that money is a matter of controversy into which other matters besides the raising of the money enters.

All is grist which comes to the taxation mill. Even our amusements are not exempt. The need for money, for instance, should not be the sole reason for an amusement tax. Last year, in British Columbia, this tax raised a matter of $799,147 — a not very large amount — but 9.09 per cent of all theatre revenues. It is an irritating tax because it assumes that amusement is a luxury for which people must be prepared to pay a tax. It smacks of Puritanism and it falls heavily upon those whose business it is to provide amusement.

It falls particularly heavily on the motion picture theatres. These have suffered heavily through the development of television and attendance at them has declined to the point where many have been unable to operate at a profit and have had to be closed down.

To draw the attention of the provincial government to their plight the British Columbia Exhibitors' Association of the motion picture industry has presented a brief to the Minister of Finance. It urges the government to rescind the tax on theatre admission and in fairness it points out that exemption from the tax will not solve all the difficulties of the industry but it will enable the operators to keep open marginal theatres.

There are many cogent reasons why the government should assist the industry. Closing the theatres means that many people are thrown out of employment — a serious matter at this itme — and it means a loss to a city of an amenity for which there is no real substitute in out of the home entertainment. The association calculates that without this relief from taxation 83 per cent of the theatres cannot continue to operate. This will be a loss to the province of tourist attractions.

It is a serious matter and deserves the attention of chambers of commerce and other organizations. Taxes are here to stay but they should not be the straw that breaks the camel's back for then the whole structure becomes weakened.

Happy Loser

The present Duke of Northumberland is the tenth of his line. When the fourth incumbent was in Egypt in 1830, he purchased a large number of relics—bronze figures, jewellery, amulets, scarabs, statues, and what is said to be the finest collection of inscribed gravestone slabs in the world. He brought them home to his Twelfth Century castle at Alnwick and deposited them in a tower where he forgot all about them.

Recently the duke thought these museum items might be worth something to the Oriental studies department of Durham University and sold them to that institution, which formally applied to buy them. The duke, who, as he says, is no Egyptologist, let the university have them for $28,000.

Said Professor Thacker, head of the department: "There are about 2500 items in the collection. It is an exciting and important one."

The collection has been valued at several millions of dollars.

When the duke was informed of its value, he said: "I was not surprised to hear what the collection was valued at. I am really very pleased about it."

Even among millionaires not many men would have been pleased at selling such treasures so cheap.

—St. Thomas Times-Journal.

The Expert Driver

What are the qualities of the expert driver? Here are some standards drawn up by the B.C. Automobile Association for those who wish to cultivate the qualities of the expert.

The expert driver — can park easily, quickly.

Can change gears efficiently, up or down.

Can travel slowly, forwards or backwards, smoothly, safely.

Does not accelerate sharply or brake suddenly unless in an emergency.

Handles his vehicle smoothly at all times and under all conditions.

Keeps both hands on the wheel except when signalling or changing gear.

Is constantly aware of all that is happening around him and keeps his eyes moving across his driving range.

Knows and observes the traffic regulations.

Knows, and applies, the rules for safe following distances.

Slows down at sundown.

Consults the rear-view mirror to assist following faster drivers.

Does not "hog" the centre line.

Gives hand signals correctly, clearly.

Practices patience.

Does not use speed as a habit.

If he has any disability, knows it and makes allowances for it.

Can handle a skid, a blowout, a sudden braking emergency.

Exercises good judgment — never takes a risk.

Appreciates the need to be especially alert where children are on or near the road.

Has the right outlook on driving because he respects the rights of other road-users.

Is courteous.

Keeps his car in first-class safety condition.

Drives in harmony with his fellow motorists.

Quid Pro Quo

Among the other irritants which beset the air traveller these days few are more annoying than to have been sold a ticket for which no seat exists, or to have been told that a flight is booked and learn later that it took off with empty seats.

The United States civil aeronautics board has given tentative approval to a new rule which may go a long way toward meeting these problems.

U.S. airlines are to be permitted to penalize "no show" passengers by refusing to refund the full amount of their tickets.

That is fair enough. Many passengers have wondered for a long time why the airlines have continued to tolerate people who make reservations and never trouble to cancel them.

But another CAB change will meet with even warmer approval. In future when an American airline over-books a flight the ticket-holding passenger who finds himself left behind can collect $25 or half his fare, whichever is larger, from the airline.

It is to be hoped that the air transport board at Ottawa will watch this experiment carefully with a view to similar reforms in Canada.

—Winnipeg Free Press.

Letters to the Editor

Letters to the editor on any topic of genuine interest are welcome if they are brief, accurate and fair. They may be published over a nom de plume, but the name of the writer must be given to the Editor as evidence of good faith. Anonymous letters go into the wastepaper basket. Typewritten letters must be double-spaced.

Ten Commandments For Highwaymen

To the Editor:

Sir—Having read the Ten Commandments promulgated by the Minister of Highways, I have been tempted to write Ten Commandments for Highwaymen.

I may confess that I have never driven a car in my life, which is the reason why my ideas appear rather hazy. I figured the Commandments were topical and am sending them to you in case your readers can tolerate a bit of nonsense now and again.

I bear no malice toward either political party or individual of any party (except communist) and I never write with rancour or insult, but just for the fun of writing. One man's fun may be another man's poison, but no offence is ever meant and I have had much experience (I am now 69 years of age) in this sort of writing. Thanks for publishing my poem the other day.

THE TEN COMMANDMENTS:

1. Thou shalt detour the Courthouse lest thou be weighed in the scales of Justice and found wanting a Driver's Licence.

2. Thou shalt not presume that thou art a Messenger of the Gods on wheels, for Mercury is a jealous god and not a contraption made with hands.

3. Thou shalt not make the Lawman bow down to thy lawyer. The Law is no respecter of persons.

4. Thou shalt not expect the cop to write down thy name in vain lest one judge will not hold thee guiltless, though thou beatest the rap oftimes.

5. Obey the Traffic Law and keep it wholly — the Law, the whole Law and nothing but the Law.

6. Six days shalt thou labour, and on the seventh thou shalt meditate on the week's transgressions (if any) and allow that cops do their best.

7. Let thy lights shine before men that they may bless and not curse thee. Brake not thy tread before thine enemy lest he stick to thee closer than a brother. Thou mightest get sweet revenge, a busted bumper and thy windshield-wiper slowed-down with a summons.

8. Thou shalt not commit the Unpardonable Sin of arguing with a traffic-cop. Better for thee to tie a bunch of old Licence-plates around thy neck and then jump in the lake. When a cop renders unto you a ticket, thank him. His mercy may not "endureth for ever," but he may charge thee with doing 89 instead of 90 m.p.h.

9. Thou shalt not covet a co-pilot's seat to escape the Wrath of the Law for thy name is written in the book as "Highways" not "Skyways." Thou art not paid for things terrestial but for things pertaining to "terra firma."

10. Should the Angel of the Law block thy path, do not even so do as did Balaam when he detoured through the fields, for when thou cometh back to the Narrow Path thou mightest bruise thy foot against a wall. Thou shalt not do as Balaam did when he vented his wrath on that which brought him to grief. Better if thou weepest in the presence of thine enemy, the cop, and swear on his Book of Rules that thou wilt be a good boy and sign thy name thereto. Perchance the judge will show mercy and goodness toward thee and the Voters may give thee another chance at the next election.

GEORGE FRY.

Creston, B.C.

CIVIL DEFENCE

Current Civil Defence Planning in British Columbia at present is to place stores of food and medical supplies at various strategic points in the province for emergency purposes.

Interpreting The News

By HAROLD MORRISON
Canadian Press Staff Writer

While shades of difference have turned up in the replies of Britain and the United States to the Soviet summit appeal, American authorities maintain the differences are minor and that the Anglo-American leaders remain in basic accord.

They suggest Prime Minister Macmillan appears to be a bit more anxious for a summit meeting than President Kennedy but that in all likelihood a summit will emerge before June if Soviet Premier Khrushchev shows any serious intention of negotiating a disarmament deal.

The American concern is that Kennedy should not be forced into talks with Khrushchev if there are advance indications the talks will be fruitless.

They believe the appearance of the president coming away from a summit empty-handed might increase rather than lessen world apprehension about war and might damage his own political image.

DIFFERENCES ASSAYED

So there is caution in American quarters about showing early enthusiasm for a meeting of East-West leaders. American officials believe this caution is not shared to the same extent by Britain: that the British public may be more in favor of summitry than the American public and that British authorities traditionally employ summitry more skilfully than their American cousins.

The Anglo-American leaders are in agreement that every means should be used to persuade Khrushchev to allow the disarmament talks to start at the foreign ministers' level.

Kennedy says he wants to see some progress or prospects of progress at lower levels before world leaders meet. Macmillan agrees but he goes a step farther, suggesting a summit meeting might also be necessary if a major deadlock emerges preventing "further progress."

The suggestion in Macmillan's use of the words "further progress" is interpreted in American quarters as indicating that Macmillan—like Kennedy—would want to see some initial progress made before summitry begins.

But Macmillan goes on to suggest that progress or deadlock may arise "fairly soon" their disarmament proposals. That seems to tie him down to a willingness to attend a summit under a variety of circumstances.

Kennedy says he hopes developments would make a summit useful before June 1, but the word "useful" would indicate he has reservations about the circumstances under which he would attend.

MIDGET HOCKEY

NANAIMO (CP)—Victoria defeated Nanaimo 4-3 to win the Vancouver Island midget hockey championship Tuesday. Victoria took the two-game, total - goal series 10-5.

HUBERT

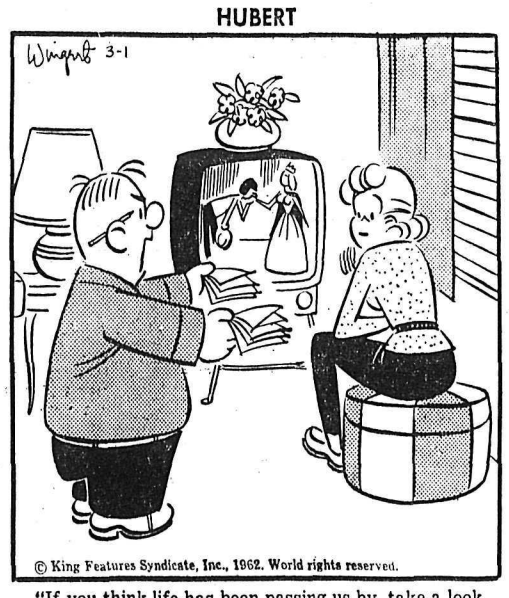

"If you think life has been passing us by, take a look at these unpaid bills!"

Five Killed, 30 Injured by Palace Bomb

SAIGON (Reuters) — South Viet Nam government officials said Wednesday five persons—inclding an American—were killed and 30 injured during the bomb-and-rocket attack on the palace of President Ngo Dinh Diem here Tuesday.

A palace servant and three other civilians were killed in the actual attack by two air force AD-6 planes.

Contractor Sydney Ambrose, 59, of Portland, Ore., was killed when he fell from a roof while watching the planes during the 30-minute attack.

The president escaped uninjured to a basement shelter.

One of the two planes crashlanded an hour after the attack at Pochentong Airport, across the Cambodian border, the official news agency Viet Nam press said.

The pilot, Sub-Lieut. Nguyen Van Cu, was arrested and the South Vietnamese government has asked for his extradition.

Anti - aircraft guns brought down the other plane near Saigon and its pilot was arrested.

Envoy Hans Kroll Fiercely Denies Kremlin-Bonn Offer

BONN (Reuters) — Bild Zeitung, a mass-circulation newspaper, charged Wednesday that West Germany's controversial ambassador to Moscow advanced a plan for a Kremlin-Bonn deal during consultations here earlier this month.

Envoy Hans Kroll was last in the limelight in November after reports of a new Soviet plan to settle the German problem followed an interview between Kroll and Soviet Premier Khrushchev.

Bild Zeitung claimed that the latest plan involved:

1. Recognizing the existence of two German states and cutting West Berlin's political ties with West Germany.

2. Recognizing the Oder-Neisse line as the Polish-Easm German border.

3. Granting the Soviet Union a credit of 10,000,000,000 West German marks ($2,500,000,000) for its 20-year economic plan.

The present eastern frontier of Communist East Germany follows the line of the Oder and Neisse rivers, leaving large prewar German territories under Polish and Russian administration.

LASHES LIARS

In Moscow, Kroll angrily lashed out at "liars and intriguers" for spreading false reports, declaring: "I never have said one word about the recognition of the Oder-Neisse line or the East German regime.

"What is said in this connection is all nonsense and it is ridiculous that one has to deny it."

Tribal Hatreds Run Deep Between Kenya's Leaders

By CAROL KENNEDY

LONDON (CP) — A sense of foreboding stalks the conference on Kenya's political future now taking place in London.

"Uhuru" — independence—is the common ambition of the Kenya Negro leaders. But tribal hatreds within their two parties run so deep that they cannot agree on the kind of constitution an independent Kenya should have.

If these hatreds are not calmed down by a constitutional settlement, there is a danger of tribal war tearing Kenya apart. Europeans there would inevitably be caught up in it.

The talks, which started Feb. 14, proceed under this "shadow of the panga" — the fear of a fresh outbreak of butchery and barbarism in the land where Mau Mau terror raged from 1952 to 1956.

Eric Downton of The Daily Telegraph, once a member of the Ottawa Press Gallery, is one of those who fear for the white settler under the rule of men once associated with Mau Mau.

'NONE LESS READY'

Writes Downton: "No country in the Commonwealth's history of evolving nations has been less ready for independence than Kenya today."

Kenya's economy, he says, is virtually in ruins and will collapse completely once the white farmers leave or are dispossessed of their land. Her future leaders he describes as "politically unstable, disdainful of economic realities, obsessed with personal ambitions and factionally divided in bitter feuds."

How unstable are the Africans who one day will run Kenya?

At present both parties, the Kenya African National Union and the Kenya African Democratic Union, are ruling in semi-independence under a British governor, Sir Patrick Renison.

KANU, which wants a strong centralized government for Kenya, is the party of the Kikuyu, biggest of Kenya's 44 tribes and the one in which the Mau Mau terrorist society was hatched. The Kikuyu always have resented European occupation of the so - called "white highlands," Kenya's most fertile area.

KANU is led by Jomo Kenyatta, the leonine 72 - year-old who was imprisoned for seven years for his part in managing Mau Mau, but has since regained respectability in the eyes of many Britons. Second in command is Tom Mboya, generally regarded here as a cool - headed, able politician. He has been criticized in his own ranks for pro - American leanings.

ONE IS WILD

There is also the "wild man" of KANU — Oginga Odinga, who makes no secret of his affection for Moscow. Odinga once declared:

"The African people will decide themselves what type of life they are going to live in their own country. And if they think that savagery is the most fitting, then they will choose it."

The opposition party, KADU, claims the allegiance of 41 of Kenya's lesser tribes. Led by Ronald Ngala, present leader of the House in Kenya's Legislative Council, KADU deeply distrusts the Kikuyu and wants to ensure this forceful tribe will not dominate independent Kenya.

KADU's constitutional plan is for a federal structure of six provinces to give each tribal area a certain amount of autonomy.

Some British commentators who used to think of KADU as by far the more moderate party of the two have been shocked by the violence with which some KADU men now are pressing their case.

William Murgor, a junior minister in the coalition, recently threatened that if the British don't meet KADU's wishes it would "sound the whistle for a civl war."

UNDERSTANDS FEAR

But it is generally felt that Colonial Secretary Reginald Maudling will favor the KANU plan as containing fewer risks of tribal warfare. He is, however, expected to sympathize with KADU's fear of Kikuyu domination and to insist on a bill of rights to safeguard all minorities, Negro and white.

This fear of one tribe by another, says The Guardian of Manchester, is what the London conference is really about. Patrick Keatley, The Guardian's Vancouver - born Commonwealth correspondent, says Maudling's task is "reconciling the irreconcilable."

Whichever party's constitution is eventually adopted, Kenya's 3,500 white farming families face the prospect of being dispossessed of much of their land. Both parties have promised that expropriation will be done selectively and under fair compensation. Most European farmers fear that once Britain has left constitutional promises will quickly be forgotten.

The view ahead for this lush green land looks even gloomier than that for Northern Rhodesia. This is partly because of the emotional associations Britons have with Kenya. Once it was their most prosperous and glamorous colony in Africa, land of big game hunters and gracious, spacious living.

Welinsky Warns British of Rhodesian Plan

LONDON (Reuters) — Prime Minister Sir Roy Welensky of the Rhodesian Federtaion warened here Wednesday he will "use force if necessary" to carry out his policies in the central African grouping of British territories.

He issued the warning at London Airport after flying in from Rhodesia in a last-ditch bid to block British moves expected to give Negroes a bigger political say in the protectorate in Northern Rhodesia.

Welensky, who has arranged showdown talks with the British government, referred to an earlier statement of his that he would "go the whole hog if necessary" to protect the federation.

He added: "It means that I would take every step necessary to carry out the policy that I wish to carry out and use force if necessary."

Welensky arrived from his capital of Salisbury a few hours before the British government was due to outline its new constitutional proposals for the protectorate.

The copper - rich territory, with the protectorate of Nyasaland and the self - governing colony of Southern Rhodesia, comprises the Rhodesian Federation.

Opinions Differ on New International Dictionary

By GEORGE W. CORNELL

NEW YORK (AP) — A big, remodelled word book, Webster's Third New International Dictionary of the English Language, is stirring up a storm of words across the United States.

"A scandal," say some critics. "Debased verbal currency."

"Accurate," say the book's editors. "The language that is used."

Ever since the new, 2,662-page dictionary came out last fall, it has provided a steady tumult of reaction, pro and con.

The main charge is that the dictionary doesn't classify as slang or colloquial usage many terms that formerly were put in that category.

For instance: On the lam, stickup, con, softsoap and corny all were down - graded in the old dictionary, but are not in the new.

NOW RESPECTABLE

Many terms not included at all in the old dictionary — such as hotrod, goon, pricewise, jalopy, yeah, gobbledygook, hipster — are elected to fully respectable English in the new. So is the beat set's disparaging term, "square," which is defined as:

"A person who is an outsider or adversary because of the conventionality, conservatism or respectability of his taste, behavior of way of life: One who is not in the know: Unsophisticated."

And this characterization just about sums up the publisher's view of the critics. Gordon J. Gallan, president of G. and C. Merriam Company, which has put out Webster's dictionaries for more than a century, says of the complaints:

"Superficial comments of a few journalists who are reluctant to admit that our language has changed rapidly in the last few decades."

The objections have come—heatedly — from a variety of sources.

"Webster III has thrust upon us a dismaying assortment of the questionable, the perverse, the unworthy and the downright outrageous," says author Wilson Follett, writing in last month's Atlantic Monthly.

PROTESTS CHANGES

Among other things, he protests the dictionary's approval of the usage of various words in ways widely considered improper before — such as using "like" for "as if" and "due to" for "because of".

The dictionary, the first completely revised, unabridged Webster's in a quarter-century, includes 450,000 entries. Among them, the editors say, are 100,000 new words or new meanings.

The New York Times, in an indignant bit of editorial irony, offered this comment:

"A passel of double - domes at the G. and C. Merriam Company joint in Springfield, Mass., have been confabbing and yakking for 27 years . . . and have now finalized . . . a new edition of that swell and esteemed book."

All these words were listed in the new dictionary without being classified as slang and with no suggestion that they were anything but standard.

PREDICTED DISMAY

It said that Webster's for generations had been a "peerless authority on sound usage but that the new edition was "bound to cause dismay" to teachers, editors and others interested in good taste in English.

Dr. Philip B. Gove, editor-in-chief of the new dictionary, says the dictionary's aim is to "report the language" as it is, not to prescribe what belongs in it.

In the preface to the new edition he writes:

"Accuracy in addition to requiring freedom from error and conformity to trust requires a dictionary to state meanings in which words are in fact used; not to give editorial opinion on what their meanings should be."

It is just this policy that has aroused many of the objections.

Inquiry Board Decides Powers Did His Best

WASHINGTON (AP)—An inquiry board has concluded that U-2 pilot Francis Gary Powers conducted himself about as well as possible under the circumstances when he was downed in Russia, it was reported here.

The board was set up by President Kennedy at the request of the United States Central Intelligence Agency to evaluate Powers' actions in the incident Soviet Premier Khrushchev used to wreck the 1960 Paris summit conference with then President Eisenhower. The group is headed by Judge E. Barrett Prettyman who is retiring to inactive status from the U.S. Court of Appeals here.

CIA officials, who previously had felt that Powers let them down in permitting the Russians to capture his high-altitude reconnaissance plane and himself, were represented as having changed their minds on this score after lengthy interrogation of the pilot. The conclusion was reported Tuesday.

Officials said the interrogation of Powers was nearly completed and the U-2 pilot may appear in public in a couple of days and hold a press conference.

The Senate armed services committee announced it would receive a closed-door briefing on the Powers case Thursday from John A. McCone, CIA director, and then decide whether to seek testimony from Powers himself.

EXCHANGED FEB. 10

Powers, who was exchanged Feb. 10 for master Soviet spy Rudolf Abel, has co - operated fully with interrogaters who have kept his whereabouts a secret, Congressional sources said.

The change of attitude on the part of CIA officials was said to have contributed to the request for a review by a separate board and a decision by it on whether, as Kennedy said, the pilot had "completed his contract."

Powers' contract was reported to have covered his nominal employment by Lockheed Aircraft Corporation at a $2,500 monthly wage as a test pilot. His instructions in flying the U-2 craft on his picture-taking mission over Russia presumably were oral.

Congressional sources said Powers has been unable to pinpoint the cause of his plane's descent, other than to say there was an explosion of some kind near his craft. CIA officials were said to be satisfied that Powers gave the Russians only minimal information in his subsequent trial and imprisonment.

Guatemalans Pelt British With Tomatoes

GUATEMALA CITY (Reuters) — Some 300 Guatemalan students threw rotten tomatoes and eggs at the British legation here Tuesday, protesting the arrest of a fellow student who was captured in British Honduras last month.

A legation employee was slightly injured.

Eight men are alleged by British Honduras authorities to have "invaded" the country last month and face charges of using armed force against British Honduras.

The students issued a manifesto calling upon the Guatemalan Army to intercede on behalf of the student and threatening retaliation against British subjects.

Seven Schools In Quebec Area Closed by 'Flu

QUEBEC (CP)—Seven schools in the Quebec area have been closed until Monday because of influenza.

Health authorities said the influenza has kept 35 per cent of the students, or 700, home in Quebec West.

In Ste. Foy, a suburban city, 160 cases of flu were reporte in one school. The Limoilou district closed two schools with 975 students and a number of cases of hepatitis and flu were reported.

Denny-Latta Nuptials Solemnized . . .

Church of Latter Day Saints Conducts First Wedding in Nelson

The first marriage ceremony conducted by the Church of Jesus Christ of Latter Day Saints in Nelson took place in the Eagles Hall Saturday, February 24, when Mr. Michael Christie Denny took as his bride the former Judith Elaine Latta.

Mr. J. Paul Riley, district president of the church, officiated at the ceremony for the daughter of Mr. and Mrs. George Latta of Nelson and the son of Mr. and Mrs. C. Denny of Langley and New Westminster.

Large baskets of spring flowers ornamented the hall for the wedding ceremony. Guest seats were marked with lily of the valley and white bells and streamers completed the decor.

Given in marriage by her father, the bride was charming in a cocktail - length dress of white nylon sheer over nylon net and taffeta. The gown was gathered in the back with appliqued white iris which was repeated in trimming of the scoop neckline and in cascading trim from the waistline to hem of the skirt. The gown featured lily - point sleeves. Her elbow-long veil was held by a floral headpiece and she carried a cascade bouquet of red roses and white stephanotis.

Her bridesmaid, Miss Beverlee Ward, chose pale blue nylon over taffeta with matching shoes and flower hat. She wore white net gloves and carried a colonial bouquet of pink carnations.

Mr. Raymond Castle supported the bridegroom and ushers were Mr. Gary Carter and Mr. Michael Elliot.t

During the service, Miss Nadine Ward sang "I'll Walk Beside You," accompanied by Mrs. Earl Berrons, organist.

The wedding reception was held in the large Eagles Hall. Assisting in the receiveing line, the mother of the bride was gowned in blue linen sheath with jacket and Baltic blue accessories and the mother of the bridegroom chose wine red wool with black accessories.

The bride's table covered with a hand-crocheted white cloth, was centred with a three-tiered wedding cake made and decorated by Mrs. Don Wilson of Trail. The cake, ornamented with white bells and pink roses, was flanked by pink tapers in bronze holders. The tea tables were bright with bouquets of spring flowers, blue candles in silver holders reflected in gleaming silver tea services at either end.

Mrs. E. W. White and Mrs. G. E. Chambers presided at the tea table. Miss Vicki Sparkes was in charge of the guest book. Misses Shannon Norris and Patty Hooker received and displayed the wedding gifts. Serviteurs were Misses Naomi Buckley, Frances Monaghan, Melinda and Sharon Olsen, assisted by Misses Julie Elliott and Ardelle Carter. Mrs. S. R. Ward cut the wedding cake which was passed to the guests by the wedding party.

Master of Ceremonies was Mr. Riley. The best man read telegrams from the father of the bridegroom; the bride's aunt, Mrs. C. Charleton, and an uncle and aunt, Mr. and Mrs. Wilfred Latta, all of Vancouver; an uncle and aunt, Mr. and Mrs. William Harrison of Port Alberni, and friends of the bridegroom, Mr. John Smurthwaite, Mr. Paul Hamilton and Mr. Larry Blaine of Vancouver.

A toast to the bride was proposed by Mr. William Carter. Mr. George Elliott was in charge of the punch bowl. Cattering was in charge of members of the L.D.S. Relief Society, supervised by Mrs. Carter, and decorating by members of the Latter Day Saints' M.I.A., directed by Mr. Ted Gillott.

During the reception, Mrs. Berrons sang "Thine Alone," dedicated to Mr. and Mrs. Jim Christie, who were celebrating their eigth wedding anniversary, and "A Kiss in the Dark." She was accompanied by Mrs. Robert Green.

A dance followed, with Mr. E. W. White as master of ceremonies and music was supplied by Mr. Roy Kline.

The bride changed into a lemon yellow botany wool suit with pleated skirt, short jacket and matching hat. Her accessories were in chocolate brown. She presented her bouquet to her sister-in-law, Miss June Todhunter of New Westminster.

The newlyweds have taken up residence at 210 Victoria Street.

Attending the wedding were the mother and sisters of the bridegroom, Mrs. Denny, Miss Todhunter and Miss Katherine Denney, who arrived by plane from New Westminster; the bride's aunt, Mrs. R. D. Hobson, who arrived by plane from Vancouver; her uncle and aunt, Mr. and Mrs. N. W. Latta, George and Faye of Kinnaird; Mr. and Mrs. William Kassian and family of Trail and a friend of the family, Mr. Jim Brebner of Spokane.

Among the guests of honor was the bride's grandmother, Mrs. W. H. Latta of Nelson.

If You're TIRED ALL THE TIME

Now and then everybody gets a "tired-out" feeling, and may be bothered by backaches. Perhaps nothing seriously wrong, just a temporary condition caused by urinary irritation or bladder discomfort. That's the time to take Dodd's Kidney Pills. Dodd's help stimulate the kidneys to relieve this condition which may often cause backache and tired feeling. Then you feel better, rest better, work better. Get Dodd's Kidney Pills now. Look for the blue box with the red band at all drug counters. You can depend on Dodd's.60

BOYS' OXFORDS

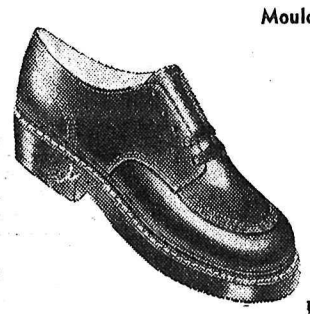

Moulded Neolite soles and heels for long wear and flexibility.

Sizes 3½ to 8

$6.95

Slip On or Lace Styles

Lyons SHOE STORE

Kootenay Artists Enjoy Four Films

An interesting evening was enjoyed Monday by members of the Kootenay Arts and Crafts Group, when four films on various aspects of art were presented at the home of Mrs. E. C. Whitelock, president of the group.

The well-loved film "Peter and the Potter" was highly praised. "The Primative Painters of Charleyvoix" pointed up the fact that it is not necessary to stray far from home and its surroundings for inspiration to create a pleasing picture with brush and paint.

Scenes of Canada that inspired Tom Thompson's vivid impressions delighted the artists.

Highlight of the evening, was the film "Out of a Chinese Paintbrush." This charming and fascinating demonstration of what can be done with a paintbrush 'loaded' with several colors simultaneously, when in the hands of a truly skillful artist, was greatly enjoyed.

At a brief business session, held at the end of the showing, a unanimous vote was passed to have the group take out a club membership in the Nelson Film Council, thus enabling the members to have access to the Film Library throughout the year.

The next film will be held during the latter part of March.

Another BIG FEATURE at

Ashdown's

Homemaker SALE

THOR HYDRO-SWIRL WRINGER WASHER

Completely finished in super acrylic enamel with automatic pump. A quality Canadian product with Free Large Tide.

Ashdown's Homemaker Price ..... $109.00 WITH YOUR TRADE

SEE OUR MANY OTHER HOMEMAKER SALE ITEMS

Ashdown's HARDWARE

Family Fair Committee Re-Organizes

A re-organization meeting of the committee in charge of St. Saviour's Pro-Cathedral fall family fair was held, with Mrs. J. Kilpatrick and Mrs. Frank Phillips appointed co-conveners.

They replace Mrs. C. H. Hamilton, who resigned as convener.

Last year's fair event was reviewed and some suggestions made for this year's fair, which has been slated for November 3. Next meeting of the committee will be held March 15.

The Parish Action Council met Sunday evening after Evensong. Following a short prayer meeting, the council saw a film shown in the Memorial Hall, "To Tell the Truth." This was a story depicting the position of missions in the Church today and was followed up by a short discussion.

Next meeting of the council will be March 25, although the prayer cell meets every Sunday after Evensong.

SEES TROUBLE

WINNIPEG (CP) — M. N. Hryhoroczuk, Liberal member for Ethelbert Plains, told the legislature Wednesday the Manitoba government is in financial difficulties through "immature spending." He said interest on its borrowed money was increasing by leaps and bounds into millions of dollars and it would be 50 years before the province was out of debt.

By ALICE ALDEN

The fine woolknit is finer than ever, both in stitch and construction, together with style. Aled of Israel, whose knits are so outstanding, has another rich crop for Spring.

Typical of the really handsome three-piece suits for 1962, this model has an ingeniously-collared three-button jacket over an interestingly hand-crocheted-type sleeveless sweater blouse. The outfit follows the new trend with a softer, eased look.

Handsome, indeed, in sand and rust, carnation red and white or in pearl with white.

TWO ESCAPE

CALGARY (CP) — Two men escaped uninjured through a wall of flame Wednesday when a processed gas tank exploded in a warehouse, setting fire to the building and causing damage estimated at $200,000.

AMALGAMATION

REGINA (CP) — The board of directors of the Co-operative Union of Saskatchewan announced Wednesday it would seek a policy statement from members regarding amalgamation with Federated Co-operatives Limited and Retail Co-operatives.

About the Town

PHONE 1844

Mrs. Tony Folk and children of Penticton are in Nelson visiting Mrs. Folk's parents, Mr. and Mrs. A. Sinclair, 1623 Ward Street.

* * *

Mr. and Mrs. H. D. Harrison, 512 Mill Street, have returned home after spending the weekend in Oregon, where they visited their son Robert, at the university at Corvallis and Mr. Harrison's sister, Mrs. D. Newell, in Portland.

* * *

Financial success of the tea and bake sale of Bethel No. 10 Job's Daughters which was held Saturday in the Silver Room of the Hume Hotel was affirmed at a meeting of Bethel Guardian Council at the home of Mrs. Stewart Ross, 702 Fell Street Monday night. The success was due, the Council felt, to enthusiastic participation by each member of the Bethel in the social event. Preceeds, a large portion of which was realized from the contest for which Miss Dana Disney was ticket convener, assisted by Miss June French, will be contributed to the Children's Leukemia Hospital at the coast as well as to other Job's Daughters commitments. Symbolic centrepieces at the individual tea tables were made by Mrs. W. B. Christie and Bethel members previously.

* * *

Mrs. J. R. Milligan and children Paul, Patrick and Sheila of Greenwood are visiting Mrs. Milligan's parents, Mr. and Mrs. E. A. Calbick, 1021 Carbonate St.

* * *

Mrs. Verne Bradseth of Calgary has returned home after visiting her mother, Mrs. D. Riley 507 Carbonate Street, for a week.

* * *

Mrs. C. R. McLanders of St. Mary's Lake, who has been visiting her daughter, Mrs. Jim Ball, in Calgary since Christmas, is guest of her nieces, Miss Lrene Laughton, and Mrs. W. H. Davis, 909 Edgewood Avenue.

* * *

The marriage has been announced of Mr. Fred Mawer, who took as his bride in Sandpoint, Idaho, the former Freda Anderson.

* * *

Elfreda Sewell (Mrs. Ross Gleam) of Procter has been in Spokane recently in her third year as first violinist with the Spokane Symphony Orchestra Miss Sewell was soloist at the coffee hour at the home of Mr. and Mrs. H. P. Whelan, accompanied by Trula Polwarth. The orchestra recently featured Dr. David Burge of Walla Walla as guest soloist in the Bartok third piano concerto.

MOUNTAIN LAKE

Lake Louise in Banff National Park was named after Princess Louise, wife of the Marquess of Lorne, governor-general of Canada 1878-83.

Chapter Honors Miss E. Etter

Miss Enid Etter was honored prior to her departure for Vancouver at a recent meeting of Alpha Xi chapter of Beta Sigma Phi sorority held at the home of Mrs. G. A. Grant.

Mrs. Hans Sather and Mrs. T. T. E. Cartlidge were co-hostesses.

They served a cake especially decorated in honor of Miss Etter's departure.

Miss Eileen Mackenzie, who will be taking over as director for the balance of the year, was introduced to the Chapter.

Program for the evening, "Our Own Home" was planned and presented by Mrs. Frank Varseveld and Mrs. A. D. Coombes. They showed a film of the Good Housekeeping model home, which pointed out that good planning can achieve convenience and spaciousness while with color and imagination a home can be made interesting and comfortable. Mrs. Varseveld spoke of different periods of furniture and how one period piece might be combined with those of another era.

BIG INDUSTRY

The 1961 production of television sets in the United States is estimated at 6,200,000, of

SAVAGE

★ Beige Calf
★ Black Calf
★ White Calf
★ Beige Buck
★ "Dusk"

$8.99

R. Andrew & Co.

579 Baker St. Nelson, B.C.

the good word is ZEE

A QUALITY PRODUCT OF CROWN ZELLERBACH CANADA LIMITED

The Bay

COTTON CARNIVAL

You have been waiting for this event, where you can buy your spring and summer fabrics at a saving. A visit with us will always be a profit to you. Here are a few highlights of this event, but if you want to see the whole selection be sure to visit the Piece Goods Department in "The Bay" during this sale.

Regular .59
Glenwood Cotton Prints
Finely woven cotton prints in florals and geometrics — ideal for housedresses, children's wear and aprons. 36". .44

Regular .69
Sanforized Broadcloth
Popular, bright colors to co-ordinate with the gay Spring prints. Good color selection. .59

Regular 1.19
Dan River Cottons
A perennial favorite for the Spring wardrobe. .99

Regular 1.98
Woven Cotton
Assorted checks, stripes and novelties woven on white ground. 1.69

Regular 1.98
Printed Corduroy
A big favorite for slacks or sports togs because of its hard-wearing qualities and washability. Blue, green, tan. .99

Regular .79
Cotton Seersuckers
Firmly woven to give maximum wear. So easy to care for. Wash and wear — no ironing required. Assorted colors in stripes and checks. .59

Regular 1.59
Ship-a-Hoy!
Hard-wearing poplin for sports wear to give the wearer topmost satisfaction. Novelty patterns. 1.19

Regular 1.89
Cotton Gabardine
An ideal cotton for sports togs — has hard twill weave to withstand wear and laundering. Colors: green, gold, blue, beige. 45" wide. 1.39

Regular .98
Cotton Denims
Pre-shrunk, firmly woven and crease-resistant denim for fashions and home decor. Choose from plains and co-ordinating stripes. 36" wide. .79

Regular .69
Printed Flannelette
Save on Spring sleepwear for the whole family. Firmly woven and softly napped flannelette. Good patterns and color selection, including florals and novelty prints. Width 36". .49

Regular .98
Fruit of the Loom Prints
A wide array of patterns and colors are assembled in this range of drip-dry cottons. You'll want several dress lengths of this easy-to-care-for prin.t Width 36". .79

Regular 1.49
Pampered Cottons
Very popular better quality printed cotton. They are drip-dry and keep their fresh looking colors. Choose yours early from a wonderful selection of patterns and colors. Width 36". 1.19

Regular 1.49
Caper Cord
Good quality cotton sport cloth for slims, shorts and children's togs. Easy-care, washable, in popular colors. Width 45". 1.19

Regular 2.29
Popular Sereda
Available in new Spring colors; ideal for sheaths and dusters. Choose yours early and plan a Sereda fashion for Easter. Width 45". 1.89

Regular 3.98
Embroidered Sereda
Machine embroidered in exclusive small spray type patterns on white and new Spring colors. Width 45". 3.49

Regular 1.49
Dan River Ginghams
Popular checks and stripes, crisp and fresh-looking in pastel colors. Width 36". .99

Regular 3.25
Water Repellant Poplin
Firmly woven in check designs, suitable for utility coats, jackets and slims. Beige, green and blue. Width 45". 2.79

Regular 1.49
Border Print
Colorful patterns in various designs, suitable for skirts and Muu-Muus. Blue, green, gold and red colors. Width 36". .49

Regular 2.19
Polka Dot Cotton
Imported woven cotton with white dot on colored background. Ideal for afternoon dresses and blouses. New Spring shades. Width 36". 1.79

Regular 2.79
Celanese Checks
Broken check patterns in shades of green, rust, brown and blue. Perfect for sheaths or two-piece dresses. Width 42". 2.19

A Visit to "THE BAY" Is Always a Sure HIT!

Hudson's Bay Company.
INCORPORATED 2ND MAY 1670

RIONDEL PTA HAS VARIED PROGRAM

RIONDEL — A varied program of entertainment was enjoyed by 20 parents who attended the February meeting of the Bluebell P.T.A. held in the J. A. Cochran School recently.

Mrs. V. Gendron, president, was in the chair.

The school inter-house talent competition was held with two students from each of houses, "A," "B" and "C" participating. Misses Barbara and Kathleen Hill of the Comets played two piano duets and were awarded first place, while Alan Low of the Bombers won second place for his accordian solo "Alvin's Lullaby." Other participants were Christine Comfort of the Aces — piano solo; Frances Downing of the Aces with a recitation; David Comfort of the Bombers with piano selections; and Leslie Dortman of the Comets, a guitar and vocal solo.

A report on progress of the P.T.A. Library was given by Mrs. Innes of the Library Committee who stated that there was a good response to the appeal for donations of books. Miss M. Smith of the Public Library Commission at Cranbrook will speak at the March general meeting concerning the loan of 225 books every three months.

In response to letters sent to School Boards No. 5 and No. 6, School District No. 6 (Kootenay Lake) had replied that the proposal to amalgamate was "under study." Another topic discussed was "fluoridation."

The P.T.A. agreed to pay transportation costs of the drivers of cars transporting students to the presentation of "Julius Caesar" at the Nelson Civic Theatre on March 5.

In observance of Founders Day the historian, Mrs. M. Slaven, gave a report on the history and activities of the Bluebell P.T.A.

CLEANERS EXPAND

Canada had only about 10 dry-cleaning firms at the start of the century, compared with more than 1,300 today.

RESOURCES DEVELOPMENT SPEAKER'S TOPIC

KIMBERLEY — C. W. Nash, P. Eng., of Vancouver, Director of Load Development for the B.C. Power Commission, was heard by 65 people when he spoke here under the auspices of the East Kootenay Branch, B.C. Association Professional Engineers.

Mr. Nash spoke on "A New Look at Resource Development," his material dealing with recommendations from the Resources of Tomorrow Conference held in Montreal last October, and the history of Canada's resource development plan.

Stress was laid on the need for early planning for all projects.

Your Individual Horoscope

By Frances Drake

Look in the section in which your birthday comes and find what your outlook is, according to the stars.

For Friday, March 2, 1962

MARCH 21 to APRIL 20 (Aries) — Generally favorable influences. Must make most of honorable opportunities. Dovetail efforts to coincide with essentials. Be prepared for reasonable chances where results would warrant.

APRIL 21 to MAY 21 (Taurus) — Recognition of your innate talents will only be apparent IF you display them and in proper perspective. You have much to offer, see that it gets a hearing, and with a receptive audience.

MAY 22 to JUNE 21 (Gemini) — The quality of your endeavor can build a reputation hard to acquire (and sometimes difficult to maintain). It is a strong selling point. The confidence others place in you helps immeasurably.

JUNE 22 to JULY 23 (Cancer) — The planet Moon radiates freshly, friendly influences. Look over schedule, determine quickly the important. Concentrate strongly on meaningful tasks. Tabu heedless, forgetfulness.

JULY 24 to AUGUST 23 (Leo) — Progressive-type day, speaking for the typical you. Shave unnecessary items from your program. Adjust action to revolve consistently around the "I must do" items. Relaxation also prescribed.

AUGUST 24 to SEPTEMBER 23 (Virgo) — Some openings for the gullible are always set traps. Your analytical mind can decipher such gimmicks and avoid them. As weekend approaches, plan time to revive energies, originate new ideas.

SEPTEMBER 24 to OCTOBER 22 (Scorpio) — Your planet Mars' aspect says to energize performance along revised productive lines WHERE due. Tabu pessimism if rewards are not as swift as anticipated. Perhaps it is best this day.

NOVEMBER 23 to DECEMBER 21 (Sagittarius)—As March begins to unfold, so unwrap your new ideas, contemporary refinishings. Be up with the leaders, and you can stay there. Condense plans into comprehensive, flowing program.

DECEMBER 22 to JANUARY 20 (Capricorn) — Mixed. Organize your schedule to encompass items that require top - talent attention. Kindle enthusiasm for the difficult job; get things completed, then day becomes easier, more enjoyable.

JANUARY 21 to FEBRUARY 19 (Aquarius) — Uranus in favorable ascendancy. Keep eyes, ears tuned for lucrative tips, absorb the first-raters. Clean up unfinished business, do not postpone it for next time which has it's own activities.

FEBRUARY 20 to MARCH 20 (Pisces) — Some puzzling dilemmas in neighborhood. If faced with any, tackle them in usual clear-headed, concise fashion.. Counteract with objective program designed to achieve best desired goal.

YOU BORN TODAY are under Pisces, a Zodiacal Sign which never gives itself credit for being as bright (often brilliant) or capableas it is. Which is fine from a modest standpoint, but one needs some confidence and an aura of self-assurance if attractive offers are to be ensnared, and if you would impress as we all need to here and there. So build your confidence, keeping your innate gentle manner and sensitivity in proper alignment — grand combination for happiness, friendships, business success. You appreciate the good little things of God's world, its nature and the fine traits of unassuming people. Could be a writer, investigator, analyst, musician, artist in free time. Birthdate of: Pope Leo XIII, scholar, intellectual; Gen. Sam Houston, American Texas hero; Sir Thos. Bodlay, scholar, diplomat.

U.S. Railway Unions Displeased With Commissions' Suggestion

By NORMAN WALKER

WASHINGTON (AP)—A presidential commission recommended Wednesday that labor unions give United States railroads broad leeway to streamline operations and eliminate thousands of jobs found unnecessary to run the trains.

But the commission, reporting to President Kennedy following a year-long study, said the carriers would have to be prepared to ease the blow on displaced workers by providing them with partial pay for periods up to three years as well as schooling for other jobs.

The report agreed with industry complaints that the railroads have been saddled with costly "featherbedding" rules and practices, requiring pay for unneeded work. Most locomotive firemen were found to serve no useful purpose and gradual elimination of their jobs was recommended.

But the commission also had much to say about the plight of the U.S. rail workers, whose ranks have dwindled from more than 2,000,000 in 1920 to less than 800,000 today. The study was concerned only with the problems of the 200,000 rail operating employees—those manning the moving trains.

BRINGS ANGRY DISSENT

The report brought an angry dissent from the commission's union members who said it may lead to a country - wide strike. It was also disappointing to the rail industry, which had honed for greater savings than will be immediately possible.

Simon H. Rifkind, former judge and the commission chairman, expressed confidence that if both sides use the report "as a candle to light their way, and not as a radiator to heat them up," early agreement could be reached to help put the rail industry back on its feet.

The commission called on the carriers and unions—the engineers, firemen, trainmen, conductors and switchmen—to begin prompt negotiations on the recommendations with the view of ending what it called 19th-century labor practices and launching of a new rail progress.

These are the principal recommendations:

1. Abolish firemen beginning next July 1 from all the freight and yard service locomotive crews. This alone would wipe out some 35,000 jobs within a decade — at eventual savings and carriers have estimated at $250,000,000 a year. Firemen would continue on passenger train locomotives.

ALLOW FOR CHANGE

2. Give the railroads "an unlimited right to introduce technological change," subject to the continued pay and other protections provided for employees losing their jobs.

3. Eliminate crew change requirements at inter - divisional terminals.

4. Overhaul the complex operating employee pay system, so workers will be paid both for the time and mileage on their runs. The commission found widespread pay disparities and inequities which it recommended be corrected.

5. Shorten works hours for many workers. The commission found some employees working only four hours for a day's pay, others as much as 15 hours. It said a present 16-hour limit on a work day should be quickly reduced to 14 and eventually to 12.

6. Require more overtime pay to discourage management from working men long hours. This would help spread jobs. Along that line, an immediate mandatory retirement for men 70 or oldre was recommended. Over a five - year period the mandatory retirement age would be reduced to 65.

Chairman Rifkind said the public members of the commission had decided unanimously that the firemen, who once stoked the coal-burning locomotives, have no useful function aboard oil-burning diesel engines.

"Of that I am certain," Rifkind told reporters. "I went out and saw for myself."

Doing away with the firemen would follow an example set on Canadian railroads. The same U.S. unions agreed to the Canadian move after a royal commission recommended it.

However, the Canadian changeover provided that no currently employed fireman would love his job. It simply required that no new firemen be hired. The Rifkind commission said this attrition plan would work too slowly in the U.S.

It recommended, instead, gradually removing firemen with less than 10 years seniority from jobs over the next year or so. Firemen with greater seniority would be gradually retired or promoted to engineers.

Premier Bennett Expects To Meet Diefenbaker Soon

By THE CANADIAN PRESS

Tuesday, Feb. 27

Premier Bennett indicated he expects to meet with Prime Minister Diefenbaker soon to discuss settlement of Columbia River financing.

The premier also told the house that he would go to the people at anytime on the issue of the government's two - river hydro power development policy

He announced tenders will be called soon for a new 80 - car ferry to serve the Sechelt Peninsula area.

Lands and Forests Minister Williston said the B.C. Forest Service plans to hire a fleet of water bombers and helicopters on stand-by basis to protect against fire losses this year.

The budget debate ended and the budget was approved by a vote of 29 to 19, Liberals and NDP-CCF voting against the government.

The house rose at midnight, adjourned until 2 p.m. Wednesday.

Wednesday, Feb. 28

Study of departmental spending estimates will continue, with Premier Bennett's salary vote the first to come up.

BADMINTON WIN

EDMONTON (CP)—The University of British Columbia Tuesday won the Western Intercollegiate badminton title. Manitoba was second, Saskatchewan third and Alberta fourth.

Alberian Insurgents Back Rebel Gov't

TUNIS, Tunisia (Reuters)—The Alberian insurgent "parliament" has given the rebel government its backing for the continuation of negotiations with France to end the seven-year-old nationalist insurrection in the North African territory, it wan announced here Wednesday.

The announcement was made by the Tunis - based provisional regime in a communique reby the Tunis - based provisional regime in a communique reporting on a six - day session of the provisional parliament in Tripoli, Libya, which considered Franco - Algerian cease-fire proposals.

The communique refrained from directly approving the cease - fire terms and said the parliament had given the Tunis regime "a mandate" to continue negotiations.

A source close to the provisional government said the word "mandate" in the communique meant the Algerian regime was given authority to proclaim a cease - fire in due course without again consulting its parliament.

Name Barbados Capital of "Little Eight"

BRIDGETOWN, Barbados (CP)—Political leaders of the Windward and Leeward Islands chose Barbados Tuesday as capital of the "little eight" West Indies federation.

Delegates from the eight islands are meeting here to discuss the constitutional and political future of a federation shaken by the recent withdrawal of its two largest and most prosperous members, Jamaica and Trinidad.

Good Intentions Rouse Problems

NAPLES, Italy (AP)—A Roman Catholic priest known for his charitable works was charged today with illegal sale of slot machines.

Rev. Francesco Scarpati could get three years in jail if brought to trial and convicted.

In Italy, the state controls the sale of slot machines. Father Scarpati was accused of selling them without a [illegible] licence. He was arrest[illegible] Massa di Somma, the h[illegible] where his church is.

Scores of peasants from the Naples countryside told police Father Scarpati's orphanage and hospital, built from the war, were 50,000,000 lire ($80,000) in debt and that the slot machine sales were to help erase the debt.

Police said the priest got permission from the Italian ministry of foreign commerce last December to import from Europe $32,000 worth of second-hand slot machines.

They said his trouble arose from violation of a law that forbids the sale of games of chance to unlicenced public places.

Farmer Finds Answer Curlers Ice Problems

AYLMER, Ont. (CP) — A farmer and curler with an inventive mind thinks he has found the answer to ice problems that plague many curling clubs in Canada.

William Sapelak, whose farm is three miles southeast of this Western Ontario town, invented a machine that produces a slick ice surface, takes the frost out and levels the sheet all in one action.

He proposes to take out a patent and put the ice conditioner on the market, figuring that other curling rinks are likely to have the same difficulties as the Aylmer Curling Club.

His machine looks like a monster vacuum cleaner. It's 14 feet across, wide enough to cover a full curling sheet. It takes the place of scraping and spraying, washing the ice by loosening particles of dirt and bringing them to the surface so they can be removed easily by a hand scraper.

It also avoids building up a sheet until it is too thick. The principle is application of heat. Propane gas is fed to jets on the inside to provide heat that melts the surface down to the required thickness.

Sapelak says it takes about 10 minutes a sheet when all that is required is removal of frost. To take out the ridges and level the sheet takes about half an hour. The only thing it won't do is pebble the ice.

The Bay

PERSONAL SHOPPING ONLY

DOLLAR DAY

SORRY — NO PHONE, MAIL OR C.O.D. ORDERS — NO DELIVERIES

Children's Wear

Infants' Blankets Flannelette blanket with satin bound edge. Novelty print. $1

Infants' Dresses Reg. 1.98 - 2.98 value in dainty nylon dresses. White and pastel shades. $1

Infants' Gowns Reg. .59 value in flannelette gowns. White — colored trim. 2 for $1

Child's Rayon Briefs Dainty rayon briefs in pastel shades and white. Sizes: 2 to 6. 5 prs. $1

Child's Training Pants Big value in heavy cotton training pants. Sizes: 2-6. 8 prs. $1

Child's Jeans Blue denim jeans in styles for boys or girls. Sizes 2 - 6. $1

Girls' Pop Tops Assorted novelty styles and colors. Sizes 8 - 14. $1

Girls' Rayon Briefs Fancy lace trim quality rayon in pastel shades and white. Sizes: 8 to 14. 4 for $1

$2, $3, $4, & $7 Values

Skirt Lengths Pleated, with waistband and zipper included. White and pastel shades. Each $3

Drapery Barkcloth drapery material; floral and modernistic patterns. Cream and beige backgrounds. Limited quantity. Reg. 2.98. Yd. $2

Men's Sport Shirts Clearance of famous maker's cotton sport shirts; long sleeves. Reg. $5 and 5.95. Sizes: S. M. L. $4

Chrome Bread Box Bread box in lustrous all-chrome finish. Originally 12.98. Special $7

Handbags Clearance of Fall shades. Regular $5. Each $3

Breakfast Sets English 20-piece breakfast sets. Include 4 plates, 4 cereal bowls, 4 cups and saucers and 4 bread and butters. — Assorted patterns. Originally 12.98. Special $7

Salad Bowls Wooden salad bowls with salad fork and spoon. Set has a lasting finish which resists water, oils, etc., will not crack. Reg. 10.98. Special $7

Seamless Nylons 39 needle seamless mesh — Medium beige shade. Reg. .79 pair. First quality. 3 prs. $2

Window Frill Dacron with colored dot on white background. Red, green and blue. Each $2

Notions

Children's Ankle Socks Lastex top and turndown cuff styles. Stretch sizes 6 to 8½. 3 for $1

Clutch Bags Clasp top plastic bags with small zipper compartment in side. Spindrift green, black, beige and wild rose. $1

2-Ply Wool Nylon reinforced wool. 1-oz. balls. — Green, white, mauve and caramel. 6 for $1

Garment Bags Vinyl plastic with swivel hook and hanging rack. 36" zipper. 54" long. $1

Cosmetic Bags In attractive plastic, complete with shower cap, soap box, nylon hangers and 2 small packets detergent. $1

Air Mail Envelopes Take this opportunity to stock up for your writing needs. Regular .19 8 pkts. $1

Jewellery Regular $1 value earrings and necklaces. 2 for $1

Rubber Gloves Medium and large sizes. Manufacturer's substandards. Pink and blue. Pair $1

Oven Mitts So handy for the busy housewife. Reg. .59 2 prs. $1

Toothpaste Giant size Stripe with Hexachlorophene. Reg. .63 2 for $1

Men's and Boys' Wear

Boys' Briefs Boys' first quality briefs; strong elastic, single seat. Sizes: S, M, L. 3 prs. $1

Men's Shirts and Briefs Men's double seat, reinforced briefs. Sizes: S, M, L — and matching vests. 2 for $1

Men's T-Shirts Men's substandard T-shirts. White, short sleeve, crew neck. Sizes: S, M, L. 2 for $1

Men's Dress Hose Men's first quality dress socks, stretchy and sizes 10 to 12. Reg. 1.50. Pair $1

Men's Work Socks Men's 2½-lb. grey twist work socks; reinforced heels and toes. One size. 2 prs. $1

Men's Handkerchiefs Fine count cotton hankies. Hemstitched, full size. 6 for $1

Men's Work Shirts Sanforized cotton flannel in assorted plaids and checks, fully cut. Sizes: S, M. Reg. 1.98 $1

Boys' Sport Shirts Sanforized cotton flannel sport shirts; assorted plaids and checks. Sizes: 8 to 14. $1

Boys' Hose Boys' ankle socks, all nylon, in stretchy and semi-stretch. Sizes: 7 to 10½. 2 prs. $1

Women's Wear

Half Slips Subs of Reg. 1.98 line of rayon or cotton slips. Sizes: S, M, L. $1

Half Slip and Panty Set Matching half slip and panty sets in sizes S, M, L. $1

Rayon Briefs Plain or fancy lace trim rayon briefs in assorted colors. Sizes: S, M, L. 3 prs. $1

Housewares

Plastic Tumblers Set of 12 tumblers with four lids; assorted colors. Ideal for use in lunch buckets. 12 for $1

Car Wash Brush Short handled, nylon bristle brush. — Easy to use, simply attach to garden hose. Assorted colors. $1

Iron Pad Sets Ironing pad, complete with silicone cover. Fits any 54" standard size ironing board. $1

Cups and Saucers Assorted floral pattern cups and saucers in tall and squat style. 4 for $1

Coffee Mugs Mugs in basket weave design. Colors: blue, white, yellow or chocolate. 4 for $1

Fridge Dishes Set of four fridge dishes; colored lids. Can be used for storing or freezing food. $1

Dish Drainer Plastic coated dish drainer. Colors: yellow, blue, white. $1

Drain Trays Rubbermaid drain trays. Long-lasting. Colors: yellow, blue, to match dish drainers. $1

Pie Sifters Glo-Hill pie servers; attractive brown bone handle. Get them now at this new low price and make serving pies or cakes easier. Reg. $1. 2 for $1

Skipping Ropes Double Dutch ropes in assorted colors. Reg. .59 3 for $1

Piece Goods & Staples

Marquisette Panels Rayon, dacron, and flocked panels. — White and colors. Assorted sizes. Each $1

Wash Cloths Terry cloth, stripes and plains. 8 for $1

Printed Tablecloths Gay, colorful patterns in various designs. Guaranteed washable. Size: 52" x 52". Each $1

Bath Towels Generous size, thick towels. Plains, stripes and florals. Each $1

Plastic Tablecloths Assorted patterns and colors. 52" x 52". 2 for $1

Hudson's Bay Company.

INCORPORATED 2ND MAY 1670.

The Bay

BOATING PREVIEW

Spring is not far off and our all new 1962 boats just arrived. They are really terrific buys. Get started in time this year and be ready when spring arrives. Come in and look these boats over, they are on display at "The Bay" now.

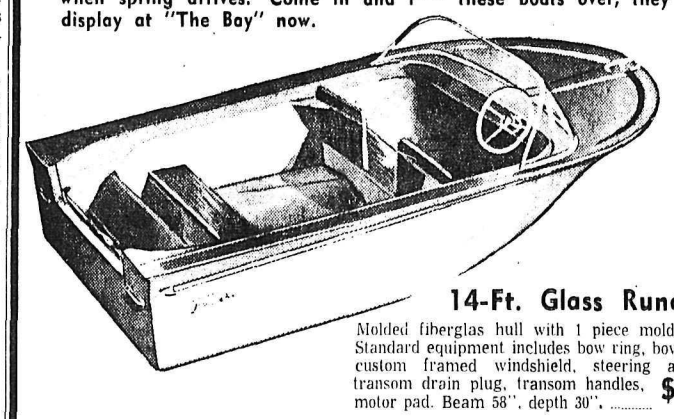

14-Ft. Glass Runabout Molded fiberglas hull with 1 piece molded deck. Standard equipment includes bow ring, bow handle, custom framed windshield, steering assembly, transom drain plug, transom handles, motor pad. Beam 58", depth 30". $599

Tee-Nee Boat Trailer Load capacity — 500 lbs. Takes boats up to 15'. Timken roller bearings, 8" wheels, preloaded transverse spring. Quick action coupler and safety chains, demountable tail light with wires and connectors, roller cradles. $188

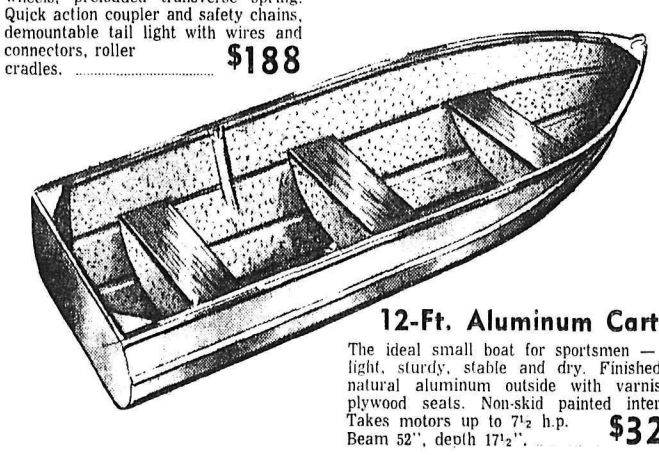

12-Ft. Aluminum Cartop The ideal small boat for sportsmen — it's light, sturdy, stable and dry. Finished in natural aluminum outside with varnished plywood seats. Non-skid painted interior. Takes motors up to 7½ h.p. Beam 52", depth 17½". $325

10'5" Cartop Model 1-piece molded, fiberglas hull for the fisherman who takes his boat wherever he goes. Easily handled, light and carries well. Built-in flotation, rides easy and dry. Includes oarlocks, sockets, outboard motor transom pad. Beam 51", depth 27". $235

1962 JOHNSON SEA-HORSE *Now in Stock*

Hudson's Bay Company.

INCORPORATED 2ND MAY 1670.

Hansen Quartet One Win From Women's Rock Title

REGINA (CP) — Ina Hansen of Kimberley, B.C., moved a step closer to the Canadian women's curling championship Wednesday night, edging Prince Edward Island 8-6 in the seventh round of the nine - game round - robin competition.

Saskatchewan stayed right behind British Columbia with an easy 12-4 win over New Brunswick, while Quebec matched Saskatchewan's 6-1 record with a last - rock 8 - 7 win over Nova Scotia.

Alberta continued to show power, winning its fourth after three straight defeats, with a 15 - 3 margin over Newfoundland. In the other seventh - round match, Ontario outclassed Manitoba 10 - 6.

REGINA (CP) — Canadian women's curling championship standings after the seventh round:

	P	W	L
British Columbia	7	7	0
Quebec	7	6	1
Saskatchewan	7	6	1
Alberta	7	4	3
Manitoba	7	3	4
New Brunswick	7	3	4
Ontario	7	3	4
Newfoundland	7	2	5
Nova Scotia	7	1	6
Prince Edward Island	7	0	7

Likely the only chance Joyce McKee of Saskatchewan and Anne Philips of Quebec have of catching B.C. will be on the eighth round at 2 p.m. today when Quebec meets B.C. In the last round, B.C. meets Nova Scotia.

Mrs. Elizabeth Macdonald constantly harassed the powerful Kimberley rink. In the fourth end, with about eight rocks scattered like a blanket in front of the house, she raised one of her rocks for the only rock in the house.

HEAVY ON TRY

Mrs. Hansen was heavy on her try for a raise and Mrs. Macdonald's last rock drew through a narrow port for two.

In the third, British Columbia had five rocks, all grouped around the four - foot, but Mrs. Macdonald drew in to cut them down to two counters.

The Saskatchewan - New Brunswick game was close for five ends, but consecutive misses by N.B. skip Phyllis Pinder let Miss McKee draw for a three ender. Then in the seventh, similar misses on takeout tries left Saskatchewan counting four to sew up the decision.

By far the closest and most tense match was between the Pearl Carter rink from Nova Scotia and Mrs. Philips.

Quebec took a 4 - 0 lead in four ends, but saw it tied by the seventh. Mrs. Philips drew for two in the eighth and dropped two in the ninth when she missed a partially guarded takeout shot.

In the 10th, the two thirds exchanged takeout shots.

Mrs. Carter left her last rock in the open and Mrs. Philips pushed it out and stuck for two and the win.

WHIP NEWFOUNDLAND

In the sixth round British Columbia scored the most lop - sided win of the bonspiel, an 18 - 1 win over Newfoundland in only eight ends.

Final WIHL Statistics

Following are the final Western International Hockey League statistics as prepared by league statistician Glenn Mason of Trail:

TEAM STANDINGS

	GP	W	L	T	Pts.	GF	GA	NP	PM
Trail	38	34	4	0	68	299	134	234	726
Nelson	38	18	19	1	37	186	179	194	523
Kimberley*	30	9	20	1	26.25	120	173	111	265
Rossland	38	9	29	0	18	142	264	184	485

*Kimberley got 2.5 points per win.

INDIVIDUAL SCORING

	GP	G	A	Pts	P	PM
Jones, T	35	24	60	83	8	27
McIntyre, T	34	44	39	83	12	49
Rusnell, T	37	32	39	71	6	23
Tambellini, T	37	41	25	66	5	10
Hornby, N.	35	25	36	61	6	23
Davis, R	37	25	28	53	5	10
Demore, R	35	17	35	52	3	6
Hockley, T	32	28	22	50	2	4
Smith, T	27	8	38	46	20	44
Bursaw, T	33	24	22	46	13	35
Godfrey, R	27	15	25	40	1	2
F. Koehle, N	27	17	23	40	1	2
Mailey, R	38	22	18	40	18	63
Kowalachuk, T	21	19	18	37	31	123
McKenzie, N	33	22	14	36	12	24
Polesell, T	33	9	25	34	59	167
Vincent, K	30	19	14	33	3	6
Malgio, N	18	14	16	30	3	14
Pilla, N	25	15	15	30	21	59
Kilburn, N	22	15	13	28	4	8
Souter, K	28	12	16	28	0	0
Touzin, N	32	10	18	28	9	21
Fletcher, T	20	6	21	27	11	30
Penner, T	30	7	20	27	5	21
Beattie, K	28	11	14	25	0	0
Andrews, R	36	7	18	25	12	32
McIntyre, R	37	9	16	25	12	50
Steenson, K	25	8	16	24	16	32
Wales, N	37	11	14	24	4	8
Hyssop, N	13	8	15	23	0	0
Stewart, N	33	12	11	23	9	26
Cristofoli, T	34	12	20	32	10	23
Bell, K	30	7	14	21	14	28
Mellor, K	16	10	10	20	1	2
Birukow, T	18	1	19	20	1	10
Nadeau, R	20	7	13	20	10	28
Turlick, K	24	12	7	19	2	4
Carruthers, N	28	8	11	19	5	10
Gare, N	23	2	16	18	12	30
McTeer, K	28	8	10	18	4	8
Picco, R	33	9	9	18	2	4
Secco, T	19	9	8	17	4	8
Lenardon, T	9	9	7	16	0	0
Walford, K	25	7	9	16	5	24
Petrychko, K	28	7	9	16	7	14
McDougald, R	34	6	10	16	17	42
Leboda, N	16	5	10	15	47	139
Hryciuk, K	13	4	10	14	2	4
Kromm, T	9	2	11	13	8	43
Conn, R	31	5	8	13	20	43
Poirier, N	31	5	8	13	7	20
Malako, N	32	3	10	13	9	18
McLaren, T	22	6	6	12	10	31
Walker, N	22	3	8	11	4	8
Ronquist, K	24	8	3	11	4	8
Bodman, R	12	2	8	10	9	29
O'Brien, R	13	1	9	10	2	4
Burdette, N	17	6	4	10	16	57
Harstead, R	18	4	5	9	2	4
Reid, R	9	4	4	8	0	0
Hodgson, N	11	5	3	8	7	17
Bouchier, R	25	5	2	7	2	4
Craig, K	26	2	5	7	12	27
Gibson, K	29	0	6	6	23	49
Gallamore, R	37	1	4	5	46	101
Severyn, N	10	0	4	4	3	6
Taylor, N	10	0	3	3	5	10
DeRosiers, T	3	1	1	2	0	0
Mondin, T	3	1	1	2	2	4
Palmer, K	16	1	1	2	8	22
Pelto, K	25	1	1	2	6	26
Taylor, R	5	0	1	1	1	2
Patterson, K	6	1	9	1	0	0
Edwards, R	7	0	1	1	2	4
McCabe, R	8	0	1	1	12	27
Annable, K	1	0	0	0	1	5
Laughton, N	1	0	0	0	1	2
Pogmiller, K	2	0	0	0	0	0
Farenholtz, N	3	0	0	0	0	0

GOALTENDERS

	GP	GA/G	Stp/G	SO
Martin, T	30 1/3	3.7	27	2
Forlin, T	7 2/3	3.9	30	0
Freno, N	3	4.0	24	0
Koehle, N	32	4.8	26	1
Wardle, K	27	5.7	26	0
Wolfe, N	3	5.7	29	0
Zanuzzi, R	19½	6.4	31	1
Betker, K	3	6.7	46	0
Holmes, R	18½	7.7	35	0

Choose a man's career *in the*

CANADIAN PROVOST CORPS.

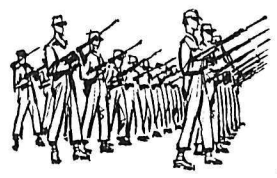

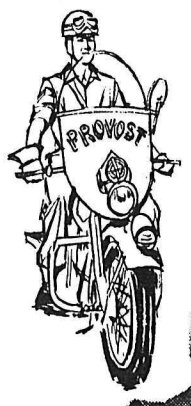

Wherever there are Canadian troops you will find the Provost Corps. Civilians and military alike look to the Army's police force to help maintain law and order, control traffic and uphold the highest standards of military conduct. The Provost Corps comprises men with top physical, mental and educational qualifications—men fully capable of living up to the Corps' motto: DISCIPLINE BY EXAMPLE. If you can meet these exacting requirements, why not consider a career in police work? The training you will receive is second to none, travel opportunities are virtually unlimited, and you will be doing a vital job for the Army and your country. Your local recruiting officer will be happy to give you more details of this exciting career. If you are between 17 and 25, single and physically fit, why not ask him TODAY? Or just complete and mail the attached coupon to your nearest Army Recruiting Station.

VERNON MILITARY CAMP,
Vernon, B. C.
Telephone: LI 2-4057

Please send me further information on the Provost Corps. I understand that making this request does not obligate me in any way.

Name_____
Address_____
City/Town_____ Province_____
Age_____ Phone No._____
Last school grade successfully completed_____

E61-6

"Do or Die" for Nelson Bantams, Midgets Tonight

Nelson bantams and midget Reps travel to Trail this evening for the second games of their West Kootenay playdowns, trailing one game each in best of three finals.

Trail teams made a clean sweep of their opening games in Nelson ten days ago. Making the trip for the Bantams are David Tees, Gerry Westmacott, William Joinson, Terry McGovern, Peter Grady, Pat Laughton, Gary Cuthbert, Reggie Cherenko, Danny Hennig, Larry Black, Ted Hennig, Bruce Ferguson, Bobby Jeffs, Jim Boyce, Paul Joyce and Larry Zimmer.

Midget Reps will ice the following players: Dave Allen, Bruce Lang, Kent Preston, Bobby Steed, Dennis Truscott, Fred Zaitsoff, Ron Speirs, Johnny Cherenko, Gordy Shcmdit, Paul Dawson, Mark Hennig, Chuck Owens, Clem Price, Terry Vass. Alec Jmaeff will be in charge of the bantam Reps and Ed Wood will handle the midgets.

COMMERCIAL HOCKEY

A first place commercial league tie was broken Tuesday as Eagles edged Bucks 8-7 in a sudden death game to decide the league champion.

Garth Lipsack, ace Bird scorer, led the Eagles atttack notching four goals, followed by Siminoff, Phillips, M. Laughton and V. Smith with singles.

Leading Buck marksmen were Gary Higgs and Len Bousquet with a brace of goals each. Bill Burdenie, Walt Cherenko and Jim Cain added singles.

League playoffs will begin Sunday with Eagles meeting Civic Centre at 10 a.m. and Bucks tackling Bruins at 11 a.m.

Strikes and Spares

LADIES' MATINEE B

Offbeats 3, Gogetters 3; Joyfuls 2, Alleycats 2; Slowpokes 2, Jimmies' Gang 2.

High single, Irma Nadeau of Joyfuls 217; high aggregate, Vic Gutfriend of Joyfuls 547; team high single, Alleycats 791; team high aggregate, Joyfuls 2271.

VARIETY CLUB

Rollettes 2, Greenhorns 2; Button Pushers 2, High Hopes 2; Cheerios 3, Fivepins 1.

High single, Pearl Ryan of Button Pushers 224; high aggregate, Eileen Kennedy of Rollettes 615. Team high single and aggregate, Cheerios, 806 and 2347.

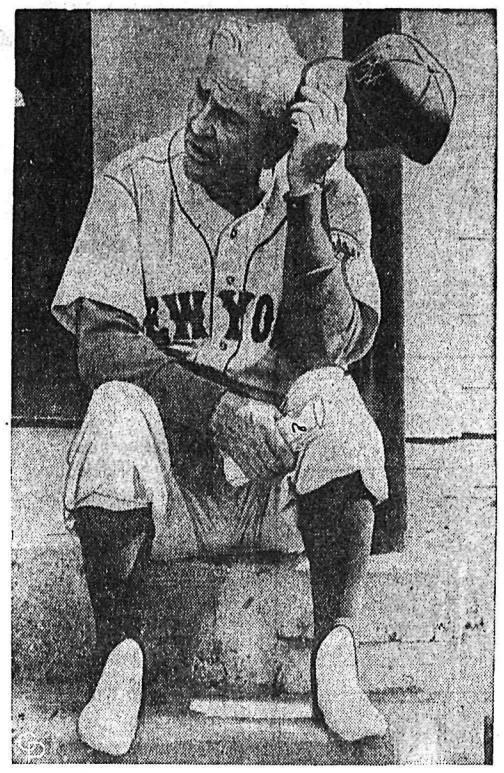

CASEY'S WALKING SOFTLY IN NEW JOB—Everything is so new at the New York Mets' spring training camp at St. Petersburg, Fla., that manager Casey Stengel removes his cleated baseball shoes before entering the clubhouse.

Al Rollins Returns, Blanks Seattle 3-0

PORTLAND (AP) — Former Major League star goalie Al Rollins returned to the nets for Portland Wednesday night after two years retirement and shut out Seattle 3 - 0 in a Western Hockey League game before 8,500 fans.

Rollins, 35, who has kept his hand in coaching an amateur team in Calgary, was igven superlative support by his teammates. He needed to make only 19 saves. In the first period Seattle could only get two shots to him.

But Rollins, who was named the National Hockey League's most valuable player after the 1954 season with the Chicago Black Hawks, handled some tough chances.

Forward Doug Macauley scored two of Portland's goals as the Buckaroos, playing at home for the first time in two weeks, snapped a three - game losing streak.

Both of the Macauley scores, in the second and third periods, came when goalie Al Millar was out of the Seattle crease.

EDMONTON (CP) — Los Angeles Blades made two first - period goals stand up for a 2 - 1 victory over Edmonton Flyers in a Western Hockey League game before 2,100 fans Wednesday night.

Blades moved four points ahead of San Francisco Seals in the battle for third - place in the WHL's southern division. Bylers, suffering their third straight defeat, are first in the northern division, eight points ahead of Calgary Stampeders.

Danny Belisle and Ralph Keller scored for Los Angeles.

Edmonton's scorer was Chuck Homes.

Blades' 2 - 0 first period lead stood up through a scoreless second period. Flyers got their goal early in the third period but couldn't come up with the equalizer.

The game was marred by a near free - for - all in the first period. Edmonton's Billy McNeill, who later left the game in the third period after suffering a pulled leg muscle, and Ed Panagabko of Los Angeles engaged in a spearing duel. Edmonton defenceman Lou Marcon joined the dispute and he and Panagabko squared off with fists.

Panagabko was penalized heavily for his part in the fray, receiving a five - minute major for spearing, a five - minute major for fighting and a 10 - minute misconduct. McNeill got five minutes for spearing and Marcon five minutes for fighting.

SMITH TO JOIN GALT TERRIERS

TRAIL (CP) — Harry Smith, fiery defenceman for Trail Smoke Eaters of the Western International Hoceky League, said Wednesady he would join Galt Terriers for the world hockey championships in Colorado Springs next month.

The decision, announced by Smith, came after months of conflicting reports here about Smith's movements. Jack Roxborough, Canadian Amateur Hockey Association president, had said Smith would join the Ontario team. Smith had said he wouldn't.

The defenceman leaves here Sunday to join Terriers in Colorado.

Of Tuesday's game here which Terriers won 3-1 over Smokies, Galt captain Bob McKnight said Trail was the best club his team had played all season.

HARRY SMITH

Chihawks Edged by Leafs, Rangers, Bruins Tie 2-2

By The Canadian Press

Toronto Maple Leafs defeated Chicago Black Hawks 4-2 in a bristling, penalty-filled National Hockey League game in Toronto Wednesday night before a roaring crowd of 14,107.

The win sent the second-place Leafs into a clear five-point lead over the third-place Hawks.

In the night's other game New York Rangers overcame their own lethargy and a two-goal Boston lead for a 2-2 tie with the fired-up Bruins.

Among other things, the tie extended New York's lead over Detroit Red Wings to four points for four place and the last playoff spot and extended Boston's winless streak to 15 games.

At Toronto the game started out as if it would be a tong war and refree Frank Udvari clamped down hard on all misbehaving players as he handed out a total of 26 penalties — 14 to Toronto, including a 10-minute misconduct to Toronto's Frank Mahovlich in the first period and a rare throwing-the-puck-forward infraction to Toronto goalkeeper Johnny Bower in the opening two minutes of the second session.

NEVER BEHIND

The Leafs, roaring back after a slump in recent weeks, never were behind. They led 3-1 after the first period and traded single goals with the Hawks in the second 20 minutes. That ended the scoring.

Bobby Pulford, Red Kelly, Mahovlich and defenceman Tim Horton scored for Toronto while Bobby Hull netted his 40th of the season in the first period and assisted on Chicago's second-period counter by Eric Nesterenko.

At New York the last-place Bruins, who have won a game since Jan. 27, struck for two quick goals in the first six minutes of play, then tried to make it hold up.

The third period, the only one in which the Rangers showed any enthusiasm, was enlivened by a brief brawl between Boston's Charlie Burns and New York's Irv Spencer. They came up swinging after a collision on the boards and each drew a five-minute penalty.

Less than four minutes was left to play when Burns and Spencer left the ice and the two teams finished with four skaters.

Trail Women Hold Annual Mixed 'Spiel

TRAIL — Trail Women's Curling Club annual mixed bonspiel gets underway at 6 p.m. Friday. Fifty-six rinks have entered from Trail and from throughout the district and the Okanagan. Four events will be played on 13 sheets of ice. Finals will be played Sunday afternoon.

The draws:

Friday, 6 p.m. — V. Mawdsley vs. Rico Martin; B. Lee vs. J. Albo; A. Faunt vs. J. Merkley; A. Lyon vs. W. Bishop; N. Van Tassel vs. M. Macdonald; F. Wendell vs. M. Roscoe; A. Heindel vs. S. Del Puppo; J. Bello vs. J. Niven; W. Forrest vs. P. Henne; L. Emerson vs. E. Perkins; A. Dafoe vs. K. Ball R. Vyse vs. R. Dockerill; B. Stanley vs. A. T. MacDonell.

8:15 p.m.—H. Witt vs. G. Boyd; B. Bateman vs. J. Cushner; C. Watson vs. L. Read; C. Edwards vs. B. Molnar; W. McFarland vs. P. Murphy; N. Ink vs. A. T. Martin; M. Breenen vs. W. Long; J. Morris vs. J. Harasin; T. Jensen vs. J. Campbell; E. Hill vs. J. Mowatt; P. E. Martin vs. G. Lepine; E. Huitema vs. A. Winstanley; J. Ink vs. H. Hines.

10:30 p.m.—R. Stuart vs. G. Balfour; J. Wah vs. W. Robertson Jr.

NHL Standings

By The Canadian Press

	W	L	T	F	A	Pts
Montreal	35	11	12	221	133	82
Toronto	32	19	8	203	157	72
Chicago	27	21	14	189	157	67
New York	22	28	11	173	184	55
Detroit	20	27	11	159	188	51
Boston	12	42	7	150	276	31

WHL STANDINGS

	P	W	L	T	F	A	Pts
NORTHERN DIVISION							
Edmonton	61	35	24	2	252	214	72
Calgary	58	30	24	4	241	214	64
Seattle	59	28	26	5	199	184	61
Vancouver	56	14	39	3	167	258	31
SOUTHERN DIVISION							
Portland	57	37	17	3	216	160	77
Spokane	58	31	22	5	225	196	67
Los Angeles	60	22	33	5	223	264	49
San Fran.	58	22	35	1	194	237	45

HOCKEY SCORES

By THE CANADIAN PRESS

Saskatchewan Junior

Regina 3 Melville 3
Estevan 6 Moose Jaw 6 (tie)
(Both games first of round-robin semi-final)

Saskatchewan Senior

Saskatoon 2 Yorkton 1
(Saskatoon leads best-of-seven semi-finals 2-0)

Commercial Refrigeration Repairs and Service

COLEMAN ELECTRIC

Phone 2055

We Are Changing Our Name to . . .

UPPER FAIRVIEW MOTORS LTD.

March 1, 1962 (Today)

- EXPERT MECHANICAL REPAIRS OF ALL KINDS
- TUNEUPS
- B.A. OILS and GASES
- B.A. SENTINEL TIRES

TOP NOTCH AUTO BODY AND PAINT SHOP

MEET THE STAFF WHO WILL SERVE YOU . . .

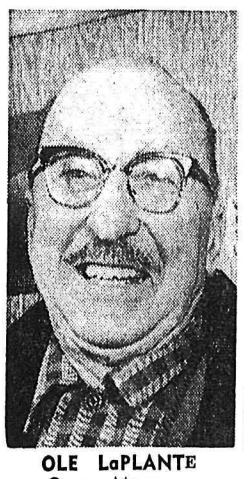

OLE LaPLANTE
Owner-Manager

SAM POSTNIKOFF
Mechanical Dept.

GEORGE POMMIER
Paint & Body Dept.

RUSSEL JOHNSON
Paint & Body Dept.

UPPER FAIRVIEW MOTORS LTD.

(FORMERLY ALLEN MOTOR SERVICE)

1004 Davies St. NELSON Phone 1798

Our New Dial Phone Number Will Be 352-2525

LI'L ABNER

ALD DUCK

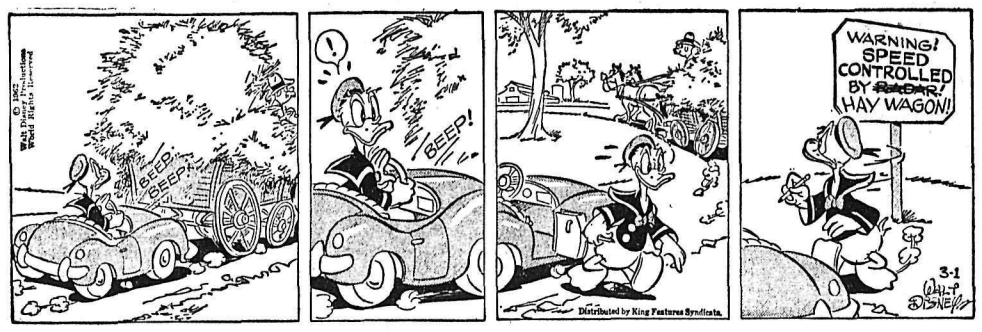

B. BRADFORD

BLONDIE

JULIET JONES

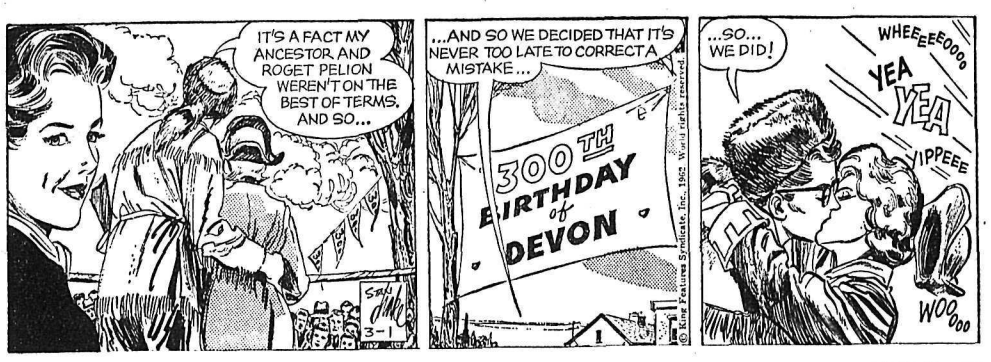

B. BAILEY

BUZ SAWYER

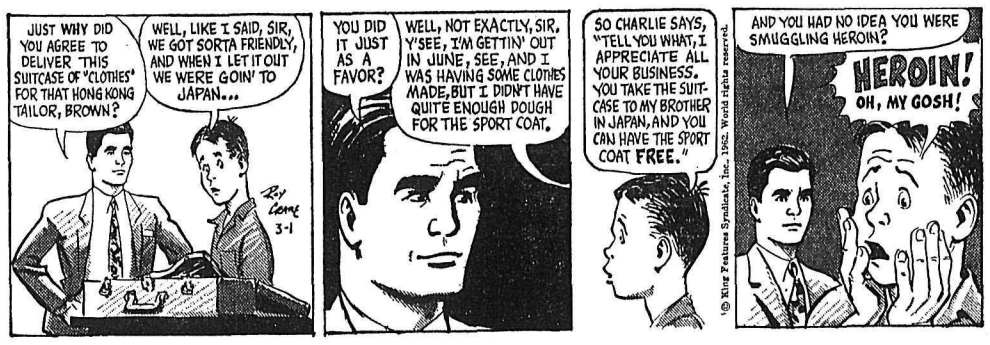

ARCHIE

JIGGS

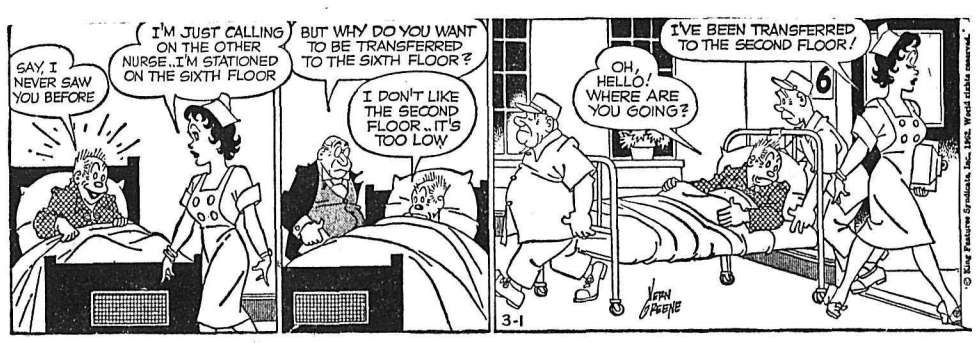

U.S. Makes Loans Available to India

NEW DELHI (AP) — The United States made available to India Wednesday loans totalling $155,500,000 to finance the import of need industrial and agricultural commodities and for a power project.

U.S. Ambassador John Kennedy Galbraith told a press conference a $100,000,000 loan will be used to purchase in the United States fertilizer, nonferrous metals, synthetic rubber and sulphur.

A $52,500,000 loan will help build a steam power station at Dhuvaran, near Cambay. A $3,000,000 loan will enable a Bombbay automobile company to import machinery from the United States to help build automobiles and trucks.

AMERICAN RECORD

PORTLAND (AP) — Mary Stewart of Vancouver, is expected to be recognized as the American record holder in the 100-yard butterfly as a result of her :59.7 time Saturday night. The old American mark at 1:00.3 was set by Nancy Ramey at Seattle.

ON THE AIR

PACIFIC STANDARD TIME

CKLN PROGRAMS — 1390 ON THE DIAL

THURSDAY, MARCH 1, 1962

5:59—Sign On
6:00—News
6:05—Farm Fare
6:15—Wake-Up Time
6:30—News
6:35—Wake-Up Time
6:45—Chapel in the Sky
7:00—News
7:05—Wake-Up Time
7:25—Sports News
7:30—News
7:35—Wake-Up Time
8:00—News
8:10—Sports News
8:15—Wake-Up Time Continues
8:45—The Archers
9:00—News
9:05—Chapel In The Pines
9:15—Alan's A.M. Spot
9:59—D.O.O.T.S.
10:00—News
10:05—Kitchen Klatter Contest
10:15—Beauty Program
10:30—Pacific Express
11:00—News
11:05—Morning Melodies
12:00—Let's Sing Along
12:15—Sports News
12:25—News
12:31—B.C. Farm Broadcast
12:55—Noon Markets
1:00—Stories With John Drainie
1:15—Matinee
1:30—Playroom
1:45—Sacred Heart Program
2:00—B.C. School Broadcast
2:30—News
2:33—Trans Canada Matinee
3:30—O'Connor's Quarter
3:45—The Song Peddler
4:00—News
4:05—Teen Time
4:35—News-In-A-Minute
4:36—Teen Time Continues
5:00—March Time
5:05—News
5:10—The Highway Patrol
5:20—Ottawa Report
5:25—Highway Patrol Continues
5:30—Sports Roundup
5:35—News In a Minute
5:45—Closing Markets
5:50—Highway Patrol Continues
6:00—National News Report
6:10—Sports News
6:15—Report from Parliament Hill
6:30—Christian Science
6:45—Canada At Work
7:00—News
7:20—Speaking Personally
7:30—Leicester Square
8:00—Democracy In America
8:30—Citizens' Forum
9:00—Symphony Orchestra
10:00—News
10:10—Sports and Weather
10:15—Emerson Presents
10:30—Eventide
11:00—News
11:01—Chapel In the Sky
11:16—Sign Off

CBC PROGRAMS

PACIFIC STANDARD TIME

FRIDAY, MARCH 2, 1962

6:00—Morning Show
8:40—An Orchid From Gisele
9:00—BBC News
9:15—Morning Concert
9:59—D.O.O.T.S.
10:00—Morning Visit
10:10—For Consumers
10:15—Playroom
10:30—Pacific Express
11:00—Off the Record
11:45—Patti and Peter
12:00—Don Messer
12:15—News
12:25—Showcase
12:30—B.C. Farm Broadcast
12:55—Five to One
1:00—Stories With John Drainie
1:15—Tommy Hunter Show
1:45—Program Resume
2:00—National School Broadcast
2:30—News and Trans Canada Matinee
3:30—Vancouver Theatre
4:00—Chicho's Place
4:27—Tempo
6:15—Rawhide
6:30—Evening Concert
7:00—News and Reports
7:20—Speaking Personally
7:30—Radio International
10:00—News
10:15—Living Memory
10:30—Anthology
11:00—Tuned to Dancing
11:57—News

TELEVISION FOR TODAY

PACIFIC STANDARD TIME

KREM-TV — Channel 2

6:30 Huckleberry Hound
7:00 Sea Hunt
7:30 Ozzie and Harriet *
8:00 Donna Reed Show *
8:30 The Real McCoys *
9:00 My Three Sons *
9:30 Margie *
10:00 The Untouchables *
11:00 Nightbeat
11:15 Western Movie

KXLY-TV — Channel 4

7:25 Farm Report
7:30 College of The Air
8:00 Captain Kangaroo
8:45 Debbie Drake
9:00 Calendar *
9:30 I Love Lucy *
10:00 Video Village *
10:30 Clear Horizon *
10:55 CBS News *
11:00 Love of Life *
11:30 Search For Tomorrow *
11:45 Guiding Light *
12:00 Take Four
12:30 As The World Turns *
1:00 Consult Dr. Brothers
1:15 Song Shop
1:30 Houseparty *
2:00 Millionaire *
2:30 Verdict Is Yours *
2:55 CBS News *
3:00 Brighter Day *
3:15 Secret Storm *
3:30 Edge of Night *
4:00 Mr. Wallaby and Jack
5:00 Science Fiction Theatre
5:30 Rescue 8
6:00 6 o'Clock News
6:15 Doug Edwards News *
6:30 Whirlybirds
7:00 Tallahassee 7000
7:30 Bob Cummings Show *
8:00 Frontier Circus *
9:00 Tell It To Groucho *
9:30 The Gertrude Berg Show *
10:00 CBS Reports *
11:00 11 o'Clock News
11:30 Jack Paar *

KHQ-TV — Channel 6

7:00 Best of Groucho
7:30 Outlaws *
8:30 Dr. Kildare *
9:30 Hazel *
10:00 Sing Along With Mitch (C)*
11:00 News and Weather
11:15 Late Movie: "Hail the Conquering Hero"

CBC-TV — Nelson, Channel 9; Trail, Channel 11

RHC Courtesy of
ROBERTSON - HILLIARD - CATTELL REALTY CO. LTD.
456 Ward St. Nelson Phone 1912 For Information

"There's a Reason You Should Place Your Insurance With Us. Do You Know What It Is?

2:00 Chez Helene
2:15 Nursery School Time
2:30 National School Telecast
3:00 Open House
3:30 The Verdict Is Yours
3:55 Cross Section
4:00 Intermezzo
4:15 News
4:30 Let's Look
4:45 Rope Around the Sun
5:00 Razzle Dazzle
5:30 Dick Tracy
6:00 Playdate
8:00 The Nature of Things
8:30 My Three Sons
9:00 The Defenders
10:00 Wrestling
11:00 News
11:14 Viewpoint

CJLH-TV — Channel 7, Lethbridge
MOUNTAIN STANDARD TIME

FRIDAY

12:00 Today on Seven
1:00 Stage Seven: "Once a Thief"
2:20 News and Weather
2:30 Open House
3:00 Alberta School Telecast
3:30 Verdict Is Yours
3:55 Cross Section
4:00 Friendly Giant
4:15 Sing Ring Around
4:30 Razzle Dazzle
5:00 Georgia
5:30 Tidewater Tramp
6:00 Sports, Weather, News
6:30 Road Report
6:35 Look at Agriculture
7:00 Real McCoys
7:30 Pete and Gladys
8:00 Country Hoedown
8:30 Car 54
9:00 Tommy Ambrose
9:30 Perry Mason
10:30 Peter Gunn
11:00 CBC News
11:15 Viewpoint
11:20 Mystery Theatre: "Crow Hollow"

(Programs subject to change by stations without notice.)

Stock Quotations

The Daily News does not hold itself responsible in the event of an error in the following lists.

TORONTO STOCKS

(Closing Prices)

MINES	
Acadia Uranium	.08½
Advocate	6.00
Agnico	.78
Aumacho	.09
Barnat	1.37
Base Metals	.06
Bibis Yukon	.07
Brunswick	4.00
Buffalo Ank	2.69
Campbell C	6.25
Cassiar	11.62½
Central Patricia	1.75
Coch Will	5.25
Chimo	.68
Coin Lake	.37
Cons. Discovery	1.66
Cons Halliwell	.45
Cons Mining & Smelting	22.25
Conwest	6.70
Copper Corp	.15
D'Aragon	.20
East Malartic	2.28
East Sullivan	1.75
Elder Gold	1.60
Falconbridge	60.00
Faraday	1.65
Frobisher	.14½
Giant Yel.	9.45
Gunnar Gold	8.90
Harminerals	.11
Headway	.36
Hollinger	23.00
Hudson Bay	56.37½
Int. Nickel	79.75
Jonsmith	.17
R J Jowsey	.30½
Kenville	.05
Kerr Addison	9.60
Labrador	27.00
Leitch	1.62
Lexindin	.03
Little Long Lac	1.79
Lorado	1.99
Louvic't	.10½
MacDonald	.28
Madsen R. L.	2.21
Malartic G. F.	.84
Maneast	.04½
Marboy	.76
McLeod	1.05
McMarmac	.06½
McKenzie R L	.17
Mining Corp.	13.75
Multi Mins	.27
Murray	1.18
New Bidlamaque	.14½
New Hosco	.99
Norgold	.06
Normetals	2.84
Norpax	.19½
North Can	2.62
North Rankin	.45
Opemiska	6.10
Pine Point	12.00
Placer Devel	28.00
Preston E. D.	.78
Quebec Lab	.08½
Quebec Metallurgical	.97
Quemont	10.00
Radiore	.53
Rio Algom	9.70
San Antonio	1.86
Sherritt Gordon	4.20
Siscoe	1.58
Steep Rock	7.80
Sullivan Con	1.51
Taurcanis	.38
Teck Hughes	1.55
Thomp-Lund	.96
Upper Canada	1.75
Ventures	60.00
Waite Amulet	8.25
Wiltsey Goglin	.20
Wright Hargreaves	1.00
Yale	.10
Yellowknife Bear	.96
Young (H.G.) Gold	.20
OILS	
American Leduc	.07
Banff Oils	1.48
Bailey Selburn	10.00
Bata Petroleum	.08
Bulolo	8.00
Calgary and Edmonton	27.34
Canadian Delhi	4.95
Canadian Devonian	4.10
Home A	14.62½
Midcon	.27
Nat. Pete	3.35
New Continental	.26
Okalta	.12
Pacific Pete	15.62½
Petrol	.58
Ponder	.71
Place	.48
Prov Gas	2.13
Spooner	.15
Stanwell Oil	.33
Triad	1.80
United Oils	1.63
Yank Canuck	.07
INDUSTRIALS	
Abitibi	44
Aluminum	27⅞
Analog	2.10
Atlas St.	32
Bathurst Power	19
Beatty Bros.	9¾
Bell Telephone	57
Brazilian	3.35
B.C. Forest	13½
B.C. Packers A	14½
B.C. Packers B	15
B.C. Power A	17⅜
Burns A	9
Canadian Breweries	59
Canadian Canners	14
Can. Cement	31
Can Chem Co	7
Canadian Dredge	13
Can. Curtis Wright	1.20
Can. Malting	76
Can Oil	32⅞
Canadian Pacific Rly	26¼
Can. Packers B	54¾
Columbia Cellulose	4.10
Cons Gas	19⅞
Dist. Seagram	48½
Dom. Foundries	65½
Dom. Stores	13⅜
Dom. Tar & Chemical	20
Eddy Match	34
Eddy Paper	22
Famous Players	16½
Ford Can	153½
Gatineau	34¾
Gatineau 5% pfd	102
Gen. Steel Wares	10
Imperial Oil	50¾
Imp. Tobacco	17¼
Ind. Acc.	31¾
Loblaw A	9½
Loblaw B	10
Massey Ferguson	13¼
Metro Com	8¾
Metro Pfd	22¼
Molson Brewery	30
Mont. Loco	15⅞
Moore Corp.	57
Nat. Steel Car	21
Page Hershey	23¼
Russ. Industries	12⅝
Shawinigan	23⅛
Simpsons A	30
Southam	29¾
Standard Paving	11⅞
Steel of Canada	78¾
Texaco	58
Union Gas of Can	22
United Steel	6⅝
Weston George	18⅞
Woodwards A.	16¼

Vancouver Stocks

(Closing Prices)

MINES		
Beaver Lodge	.05	
Beth Cop	2.40	
Bralorne	6.80	
Canam	.13½	
Canusa	.08	
Cariboo Gold	1.55	
Cowichan Cop.	.59	
Craig	19.25	
Giant Mascot	.84	
Granduc	3.25	
Highland Bell	2.44	
Kamloops	.31	
Mt. Washington	1.14	
National Ex	.06¾	
Pend Oreille	2.20	
Quatsino	.12½	
Reeves MacDonald	1.50	
Sheep Creek	1.35	
Sherritt Gordon	4.15	
Silbak Premier	.46	
Silver Ridge	.03	
Silver Standard	.25	
Skeena	.18½	
Taylor	.15	
Torwest	.53	
Trojan	.09¾	
Western Exploration	.08½	
Western Mines	1.95	
OILS		
A P Consolidated	.45	
Calgary & Edmonton	27.25	
Charter	1.55	
Home	14.37½	
Pacific Pete	15.50	
Peace River Gas	.19½	
Royal Can	.07	
United	1.62	
Vantor	.18	
INDUSTRIALS		
Alberta Distillers	2.50	
Alberta Distillers Vt	2.00	
B C Forests	13.50	
B C Power	17.25	
B C Telephone	55.75	
Canadian Collieries	7.00	
Crown Zeller (Can)	22.50	
Int Brew B	5.25	
Inland Nat Gas	6.00	
MacM & Powell River	19.87½	
Trans Mtn	14.75	
Westminster Paper	37.00	
UNLISTED		
Alta Gas Trunk	34.75	
Trans Canada Com	26.37½	
Trans Mountain Unit	14.62½	
West Coast Vt	20.25	
BANKS		
Bank of Montreal	70.00	
FUNDS		
All Can. Com.	8.73	9.57
All Can. Div.	6.40	7.02
American Growth	9.38	10.22
Commonwealth Int.	9.23	10.12
Diversified "B"	4.35	4.75
First Oil and Gas	5.05	5.52
Grouped Income	3.81	4.16
Investors Growth	7.15	7.78
Investors Mutual	13.08	14.22
Leverage	8.24	9.03
Trans Canada "C"	6.40	6.95
United Acc. Funds	6.34	6.93

CAMP INVITATION

VANCOUVER (CP) — Russell Kirk, an 18-year-old goaltender from nearby Burnaby, will attend the 1962-63 training camp of the National Hockey League Detroit Red Wings. Coach Bud Poile of Edmonton Flyers of the Western League said Tuesday Kirk's play with an Edmonton junior team has impressed Detroit.

DAILY CROSSWORD

ACROSS
1. Greets
6. Scorches
11. Ticket instruction: "—— one"
12. Caesar's tongue
13. Sweet sap tree
14. In Mexico City, a friend
15. Wurttemberg measure
16. Humble
18. Cat's foot
19. Long, soft-pile fabric
21. Part of a shirt
24. Incite
28. Willow
29. Elephant tusk
30. Facts
31. Before World War II
32. Eating utensil
34. Viper
37. Hotel
38. Affirmative votes
41. British peer
43. Celestial being
45. Overhead
46. Silly creature
47. Chairs
48. Pelted, as an unpopular performer

DOWN
1. Hooks (Zool.)
2. Cain's Dad
3. Body of Kaffir warriors
4. Girl's nickname
5. Astral
6. Cat's nails
7. Noah's second son
8. A-tiptoe
9. Capital Latvia
10. Motorists' winter hazard
17. Belonging to us
19. Excuses
20. Harbor
21. World's prime food-fish
22. —— Johnson, explorer
23. Ignited
25. Arch
26. Epoch
27. Norse god
29. Period of evolutionary time
31. Upon (short.)
33. Liquid measures
34. Arab cloaks
35. Realtor's sign, "For ——"
36. Malay canoe
38. Eager
39. In Early England, Ye shall (dial.)
40. Snow vehicle
42. Often (poet.)
44. Wooden block

DRAG ALPACA
RICE VIOLAS
ADHERE OESE
WEE IS RHEA
HA OHO
ARGA AROUSE
ROUNDHOUSES
SINGES SERE
HEN PE
POOR MU SEE
EMUS APPEND
RESORT AMID
IRENES TIDY

Yesterday's Answer

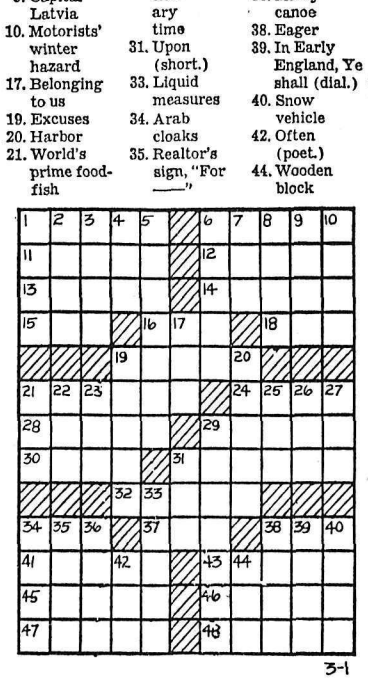

DAILY CRYPTOQUOTE — Here's how to work it:

A X Y D L B A A X R
is L O N G F E L L O W

One letter simply stands for another. In this sample A is used for the three L's, X for the two O's, etc. Single letters, apostrophies, the length and formation of the words are all hints. Each day the code letters are different.

A Cryptogram Quotation

RZPT IERI YWRTH GMFTL RIT OYMHL OIZGI FTECYH WEZDTL RY ITED.—CTHTGE

Yesterday's Cryptoquote: RHETORIC IS THE ART OF RULING THE MINDS OF MEN.—PLATO

(© 1962, King Features Syndicate, Inc.)

Dress Up With Marian Martin
Printed Pattern

9411 SIZES 9—17

SWIFT AS A STITCH

Among fashion's delights, count this lean, easy-waisted sheath! TWO main pattern parts — just straight up and down sewing. Choose jersey, crepe, sheer wool or textured cotton.

Printed Pattern 9411: Junior Miss Sizes 9, 11, 13, 15, 17. Size 13 takes 2⅝ yards 35-inch fabric.

Send FIFTY CENTS (50c) in coins (stamps cannot be accepted) for this pattern. Please print plainly SIZE, NAME, ADDRESS, STYLE NUMBER.

Send your order to MARION MARTIN, NDN, 60 Front St. W., Toronto.

Extra! Extra! Extra Big Spring-Summer Pattern Catalog — over 106 styles for all sizes, occasions. Misses, Half - Size, Women's Wardrobes. Send 35c!

SMALL INVESTMENT — LARGE RETURNS

That's the Want Ad Story — PHONE 1844

YOU CAN NOW PHONE YOUR CLASSIFIED ADS IN UNTIL 5 P.M. ON SATURDAY.

HELP WANTED

APPLICATIONS WILL BE RECEIVED for summer relief carriers as well as regular carriers for the Nelson Daily News in Upper Fairview and North Shore areas of Nelson. Apply Circulation Dept.

MAN WITH CAR: TO SERVE established customers in 1400 home route. Excellent opportunity to have your own business. No risk. Car necessary. For particulars write Box 3310, Nelson Daily News.

SITUATIONS WANTED

GRADUATE OF TRAIL BUSINESS College. Proficient in typing - bookkeeping - filing-Speedwriting. Would like to obtain full time employment in Nelson. Apply Box 5116, Nelson News.

NOW IS THE TIME TO COMPLETE Income Tax Returns. Consult A. J. Lindsay, 621 Silica Street, Nelson, B.C. Phone 1997-Y.

WILL BUILD TO OWNER'S SPECIFICATION on two level lots on 6th Street. Box 5862, Nelson Daily News.

COMMERCIAL AND DOMESTIC refrigeration mechanic will be in Nelson Thurs., Feb. 22 to service your equipment. Ph. 331.

PLACING AND FINISHING concrete floors speciality, prompt service. Ph. 359-7326.

RELIABLE GIRL WILL BABY-sit. Phone 587-R.

H I A N D L O I S

WANTED MISCELLANEOUS

SMALL CAMP TRAILER FOR sleeping accomodations for 2 or 3. Cash. Apply Box 3214, Nelson News.

USED FURNITURE AND ANTIques Home Furniture Exchange. Ph. 1560. 413 Hall St.

WANTED $6300, 1ST MORTgage. For building purposes. Apply Box 3309, Daily News.

WILL BUY SOFT COTTON rags. Nelson Daily News.

USABLE 6:50:19 TIRES. WRITE D. V. Pollard, Riondel.

ROOM AND BOARD

VACANCY FOR YOUNG GENTleman March 1. Phone Mrs. Truscott 1179-X.

FOR YOUNG BUSINESS MAN with regular hours Ph. 1392-X

BUSINESS & PROFESSIONAL DIRECTORY

A handy alphabetical guide to goods and services available in Nelson.

Appliances

Washing Machines Repaired and Serviced
D. McCuaig Phone 171 or 695

Automobile Dealers

BEACON MOTORS LTD.
Pontiac - Buick - Vauxhall - GMC
701 Baker St. Phones 578-579

BILL'S MOTOR-IN LTD.
(Studebaker-Lark)
213 Baker St. Phone 1234

RENAULT SALES & SERVICE
at Frank's Auto
Phone 2195 205 Baker St.

NORTH SHORE SERVICE
(Standard Triumph)
Across Lake Phone 1841

PARKVIEW MOTORS LTD.
(Rambler Volkswagen)
323 Nelson Ave. Phone 1454

STAR AUTO SERVICE LTD.
Morris, M-G Cars, Wolsely
Borgward Sales and Service
Ymir Road Phone 1648

Beauty Shops

THELMA'S BEAUTY SHOPPE
577 Baker. St. Phone 244

Building Supplies

BEE BUILDING SUPPLY LTD.
301 Baker St. Phone 1704

BURNS LUMBER CO. LTD
602 Baker St. Phone 1180

COLUMBIA TRADING CO.
901 Front St. Phone 1511

Contractors

For a Quality Custom House
Phone 2107
MAPLE LEAF CONSTRUCTION

Electrical Contractors

D. E. WALSH
Electrical Contracting
Balfour — Phone 361

Engineers and Surveyors

AFFLECK & CARNEY
B. C. Affleck, B.C.L.S., P. Eng.
218 Gore St., Nelson. Phone 1238.
A. Carney, B.C.L.S., 607 Nelson St., Kimberley, Box 252. Phone LU 2-2136.

ALEX CHEVELDAVE
B.C. Land Surveyor — 33 Pine St.
Ph. 365-5342 — Castlegar, B.C.

RAY G. JOHNSON
B.C. Land Surveyor and Engineer
369 Baker St., Nelson. Phone 2309

BAERG & CAMPBELL
373 Baker — Nelson — Phone 118
Box 653 — Creston — EL 6-4224
909 Baker—Cranbrook—JU 6-3622

Forester

ROBERT B. WALKLEY
B.C. Registered Forester
510 Fifth St.—Nelson—Phone 1843

Garages

ALLEN MOTOR SERVICE
Cor. 7th at Davies Phone 1798

Jewellers

CUTLER'S JEWELLERY
For fine watches and repairs
Phone 9 511 Baker St.

Landscaping

Larry's Black Loam Topsoil
Sand and Gravel — Phone 171

Paint Contractors

F. H. DOYLE
Paint Contractor
Phone 2311 — Nelson

Gordon Sutherland
Painting and Paper Hanging
Winter Rates.
Phone 2429 or 1990.

Paint Supplies

Sanders for rent and all your painting needs.
SHERWIN - WILLIAMS BRANCH
565 Baker Street Phone 1713

Printing

NELSON DAILY NEWS
Printers — Lithographers
Color Printing

Radio & TV Service

TV Repairs — Phone 231
VIDEO ELECTRONICS

Shoe Stores

Headquarters for Vitality, Naturalizer and Slater women's shoes; Floresheim for men; Savage for children.
ANDREW'S SHOE STORE
In Nelson since 1902.

Saws and Shears Sharpened

Precision Saws Cut Better
Stay Sharp Longer.
HIPPERSONS HARDWARE
395 Baker Street — Phone 497.

Sporting Goods

Fred Whiteley's Sport Shop
488 Baker Street Phone 160

Tailors

Ladies Made-to-Measure Suits
MILLERS' TAILORS Phone 2399

Upholstery Cleaning

Chesterfield, Carpeting, Upholstery cleaned beautifully in your home by machine. Phone 1625-R 3

MACHINERY

Boy Oh Boy
Have We Ever Got a Good Selection of Good Used
McCulloch
CHAIN SAWS
$40.00 and up.
Most Saws Guaranteed as New
MAC'S WELDING & Equipment Co. Ltd.
514 Railway St. Nelson
PHONE 1402

CUTTING and WELDING TORCHES
Complete Outfits, Tips and Parts.
We accept trade-ins.
Stevenson Machinery Ltd.
Phone Nelson 97 or 98

16 OIL FILTERS FOR T14 OR 18 International 1955 or '56 models also left cylinder hose. Phone 401-R1.

5 H.P. GARDEN TRACTOR with attachments. Phone 365-4489, Castlegar.

1960 I.E.L. CHAIN SAW. GOOD condition. Phone 309-L.

RENTALS

FOR RENT — UNFURNISHED, very nice S.C. ground floor suite. Large L.R., bedroom, bathroom, kitchen and dinette. Lots of heat, hot water and gas range supplied. Also use of auto; lanudry W. & D. $60.00. Phone 717 or Eves. 1065-X, Mr. Brown, 711 Carbonate Street.

SPACIOUS FURNISHED OR UNfurnished self-contained, heated 3 room apartment, upper Fairview. Available March 1st. Apply 506 - 7th St. or Ph. 1627-R-1.

WINTER RATES
HOUSEKEEPING AND SLEEPing room, weekly, monthly rates. Dishes, linen supplied parking Allen Hotel, 171 Baker

FURNISHED CABINS, HEAT, light and fridge at reasonable winter rates. Lakeside Bungalow Court. Phone 864.

3 BEDROOM HOUSE, WOOD and coal furnace, 2 lots and garage. 419 Latimer. Immediate occupancy. Phone 2097.

CLEAN COMFORTABLE sleeping rooms by day, week or month. Queen's Hotel. Phone 1695.

FURN. HEATED HOUSEKEEPing rm. Electric stove, fridge, wall bed. Close in, front view. Ph. 951-R 8:30 to 11 a.m.

3 RM. SELF CONTAINED MODern apartment, unfurnished, central, gas range, heat and water, adults. Ph. 2106-L.

4 ROOM APT., NEWLY DECORated with gas range and oil heater. Phone 330-L.

SMALL FURNISHED 3 ROOM apt., heat, gas and water included. Phone 2397 days, 385 evenings.

FULLY MODERN 3 ROOM apartment with tiled bath. Desirable location. $70 per month. Phone 130, Fleming Apts.

2 ROOM FURN. SUITE ALSO large 3 room furn. apt., gas stove, fridge. Ph. 902, 715 Vernon Street.

3 RM. SELF-CONTAINED APT. 131 Chatham St.

FURN. OR UNFURN. 2 RM. suite. 723 Silica St.

SELF - CONTAINED 4 - ROOM suite, unfurnished. Ph. 376-L.

5 RM. HOUSE. 404 SILICA ST. Phone 1516-X.

FOR RENT — HEATED HSKP room. Phone 405-L.

SUITES, ADULTS ONLY, $35, $40 and $50. Phone 2199-L.

COMPACT GROUND FLOOR 4-rm. suite. Phone 1516-X.

FURNISHED SUITE FOR RENT 620 Victoria St. Phone 181-Y.

2 BDRM. HOUSE. APPLY 214 Beasley St. March 3-4 only.

SEWING MACHINES

GUARANTEED REPAIRS TO all Singer Sewing Machines. Competent adjustment to all other makes. Written estimate in advance Singer Sewing Machine Co. Phone Nelson 41 or Trail 364-1744.

FOR SALE MISCELLANEOUS

NOTICE

We have acquired the remaining stocks of machinery, equipment, pipe fittings, etc., of NELSON MACHINERY CO. located at Hall and Front Sts.

This merchandise
MUST BE CLEARED OUT REGARDLESS OF SACRIFICE

Large stocks of pipe fittings, drill bits, drill steel, electrical equipment, blowers, pumps, Pelton water wheels.

1—Jaw Crusher
1—50-H.P. motor and controller.
50—Core Boxes
Glass and porcelain insulators.
Liddicoat and Craig bits.
5—Large transformers.
Used ½" black pipe.
Pipe fittings 1" to 8".
Valves ½" to 6", threaded or flanged.
Plug valves 1" to 4".
1—Transmission Case for AC HD5, with cover, gears, spacers, final drive and axles.

Plus Many More Items Too Numerous to Mention

For appointment to view, Contact
DENNY COEN
At
COLUMBIA TRADING CO.
901 Front St. Phone 1511

Premier Sand and Gravel Co.
PHONE 871
CONCRETE SAND
CONCRETE GRAVEL
1-inch, 2-inch, 4-inch Crushed Rock
PEA GRAVEL FOR ROOFING
Above Materials Guaranteed Clean
¾" and 1¼" Crushed Road Gravel
PIT RUN FILL
FILL SAND

CANADIAN COMMON NAILS
PER 100-LB. KEG
2¼" - 2½" - 3" - 3½" or 4"
$12.85
COLUMBIA TRADING CO.
901 Front St. Phone 1511

10% OFF ON GAS OR OIL HEATing systems — 3 years to pay. Phone for free on the spot estimate at home. Install yourself. Save up to 50% on labor costs. Our experts show you how. We provide step by step instructions and blueprints. Simpsons-Sears loans you free all tools and equipment you need to install your system. Phone Harry Kidd at 2390. Simpsons-Sears, Nelson, B.C.

LIKE NEW—OPEN TOP DEEP freezer. Glass front meat cooler ideal for grocery store. Also misc. restaurant furniture including chairs, counter and meat scale. 4 oil heaters, 2 oil barrels and pumps. Top condition. Phone Nelson 111.

SIDE GRAIN FED YOUNG beef, 43c per lb.; side grain fed young pork, 35c per lb.; side of heavy beef 39c per lb. Cut, wrapped and frozen. Delivered by Nelson Transfer, phone 6-2556, Whiteford's Wholesale Meats, Creston.

ATTENTION: SPECIAL OFfer: Free Accordion — for 2 month trial. Weekly instructions — individual lessons. For more information phone 1693.

WOODEN TOOL BOXES WITH locking hasp and carrying handles also suitable for tackle box, each 85c. Columbia Trading, Nelson.

HOT WATER TANK COMPLETE with electric heater, thermostat and jacket, $15. Boys 24" balloon tire bike $15. Ph. 1972-L.

SEE THE NEW HONDA TRAIL machine, 200 miles per gal. at Norm's Sport Shop, 300 Baker Phone 2397.

(Continued in Next Column)

FOR SALE MISCELLANEOUS (Continued)

FOR SALE 10-YD. GRAVEL box and hoist. Apply Box 159, Creston, B.C. Ph. EL 6-2040.

HUNDREDS OF USED BRASS valves to be cleared at 50c lb. Columbia Trading, Nelson.

4 ONLY USED JACK LEGS, $30 ea. Columbia Trading, Nelson.

R. ANDREW & CO. FINE FOOTwear. Established 1902.

HEALTH FOOD CENTRE OPEN day and evenings. 924 Davies.

LINED DRAPES. PHONE 2129-L.

BOATS AND ENGINES

SEE THE LATEST 1962 MERcury Outboards and Thermocraft boats now on display. Jeffery Radio & Appliances Ltd.

12 FT. PLYWOOD BOAT WITH fibreglass sides and bottom, 4.2 H.P. Champion motor. Also trailer, A-1 shape. Ph. 251 or contact N. Schiller, Balfour.

PROPERTY, HOUSES, FARMS, ETC., FOR SALE

FOR SALE: 6 ROOM HOUSE situated on 20 lots at Hosmer, B.C. Full cement basement with furnace, modern bathroom, two rooms uncompleted. One 2-car garage and one single. Electric power and own water rights. Excellent location for tourist cabins, gas station and snack bar. Interested parties should contact Mrs. Julia Baraniuk at Hosmer, B.C. Phone 18-X-3.

HOUSE FOR SALE ON 1½ LOTS. 3 room and bath, full basement with finished room, oil furnace. Phone Mrs. Bell, 73-T after 6 p.m. or write Box 212, Salmo, B.C.

HOMES, big and small, WE sell them all—but we need YOUR LISTING. Phone 68 for REAL ESTATE. McHardy Agencies Ltd.

ROBSON SPACIOUS 3 BDRM. home, orchard, acreage, barn. Phone 365-2766 Kemperman, Castlegar.

LIVESTOCK, POULTRY AND FARM SUPPLIES

TOP PRICES PAID FOR ALL classes of livestock. Apply Box 1708 Nelson Daily News.

WANTED FRESH COW OR DUE to freshen soon. Apply Box 3301, Daily News.

FOR SALE SOME PUREBRED Jersey cows. Phone 477-Y-2.

TRAILERS

AVAILABLE NOW THE 1962 Townhouse by Rollohome. 55' x 10' for the low low price of $8540. 50' model $7855. Literature on request. Ra Lyn Mobile Home Sales. Trail-Cranbrook. Sales, Parts and Service.

PETS, CANARIES, BEES

SPANEIL PUPS $15 AND $10; also Chihuahas, $25. Apply Bird's Kennels, Blueberry Creek, B.C.

Nelson Daily News

Circulation Dept., Phone 1844
Price per single copy, 10 cents
By carrier per week, 35 cents in advance.
Subscription rates:
By Mail in Canada Outside Nelson

One month	$ 1.25
Three months	3.50
Six months	6.50
One year	12.00

By Mail to United Kingdom or *the Commonwealth*

One month	$ 1.75
Three months	5.00
Six months	9.00
One year	18.00

By Mail to U.S.A. or Foreign Countries

One month	$ 2.50
Three months	7.00
Six months	13.00
One year	24.00

Where extra postage is required, above rates plus postage.

For delivery by carrier in Cranbrook, phone Mrs. Stanley Willisson;
In Trail, Mrs. Syd Spooner;
In Rossland, Mrs. Ross Saundry
In Kimberley, A. W Brown

PHONE 1844 FOR CLASSIFIED

AUTOMOTIVE, BICYCLES MOTORCYCLES

CHEVROLET - OLDSMOBILE
CADILLAC - CHEVY II
ENVOY - CORVAIR
24-Hour Wrecker Service
British Columbia Auto. Assn.
REUBEN BUERGE MOTORS LTD.
Service to All Makes of Cars
Telephone 35 323 Vernon St.
WINTER STORAGE — $10 PER MONTH
THE BEST IN USED CARS
NEW CARS IN STOCK
Chevrolets, Chevy II, Corvair, Monza, Envoy and Half-Ton Pickups

USED

1961 Corvair Monza	$2495
1961 Chev. Sedan	2375
1960 Envoy Sedan	1395
1960 Pontiac 2-Dr. H.T.	2675
1960 Chev. Sedan	2095
1960 Volkswagen Deluxe, Low Mileage	1795
1959 Chrysler Sedan	2695
1959 Chev. 4-Door Impala	1895
1958 Ford 2-Dr. H.T.	1950
1959 Chev. Pickup	1495
1958 Vauxhall Sedan	950
1958 Chev. 4-Dr. Sedan	1475
1958 Prefect Stn. Wagon	695
1957 Ford 4-Door Sedan	1195
1957 Chev. 4-Door Sedan	1395
1956 Dodge 4-Door Sedan	1175
1956 Chev. Bel-Air 2-Door	1295
1955 Olds 4-Door Sedan	850
1955 Austin 4-Door Sedan	550
1955 Dodge Royal H.T.	1095
1955 Dodge 2-Door H.T.	795
1955 Ford 2-Door Fairlane	895
1953 Chev. Pickup Truck	375
1953 Pontiac Sedan	395
1953 Consul Sedan	395
1950 G.M.C. ¾-Ton	295

TOW TRUCK FOR SALE — 1954 Dodge 2 ton truck with nearly new 6-cylinder motor, dual wheels, good tires, lights front and rear, roof flasher, 5 ton winch with 450 ft. of cable telescope beam can be used for changing motors, loading tanks and equipment, hitch for towing house trailers, dual and single tire chains, side view mirrors. Telephone JU 6-2541, Van Horne Service, Cranbrook, B.C.

COTTONWOOD WRECKAGE '50 Plymouth, 51 and '53 Chev, '50 Pontiac, '52 Ford, '53 Morris Oxford, '50 Fargo ½ ton. For sale good motors for '50 Dodge ½ ton, '53 Morris Oxford, '56 Ford automatic, '53 Chev., '55 Ford, transmission and motor parts. Phone 2100, Box 382, Ymir Road.

(Continued in Next Column)

AUTOMOTIVE, BICYCLES MOTORCYCLES (Continued)

DODGE POWER WAGON REmanufactured T120, big motor, excellent rubber with 4 spares, heavy duty winch. Caravan body suitable for hunting, fishing etc. $1200.00. Can be seen at Central Truck and Equipment Co. Ltd., Nelson

SELL OR TRADE, FOR ANYthing of value, 1948 Merc. 3 ton flatdeck, also Ford 3 ton truck parts, axels, trans, front end and misc. Ph. 651-R evenings.

'56 DODGE V8 HARDTOP R. & H., new paint, A-1 tires Being transferred — must sell! No reasoanble offer refused! Phone Rick 115 or 60.

PRICED FOR QUICK SALE 1959 Buick 2 dr. or will accept ½ ton as part paym. Easy terms on bal. to right party. Ph. 651-R evenings.

1955 BUICK HARDTOP; 1951 Vanguard; 1950 Dodge; 1961 Triumph Herald convertible. North Shore Service, Ph. 1841.

1955 MONARCH SEDAN, RADIO seat covers, good tires. Trade or can finance. Phone 401-R1.

1958 METEOR TOP SHAPE. $1275. Phone 365-2111, Castlegar

FOR SALE TRUCK WITH HOIST Phone 915-X.

'49 DODGE ¾-TON FLAT DECK, good condition. Phone 359-7349.

1955 VOLKSWAGEN, ROUGH condition, $300. Phone 359-7540.

U.S. Air Force Picks Out Landing Strips in Arctic

By DAVE McINTOSH

OTTAWA (CP) — The United States Air Force has picked out some 50 emergency landing strips in the Canadian Arctic islands for military and civilian planes which might run into trouble in that region.

Government officials say the strips were first selected from a study of Canadian aerial photographs. The selection has been confirmed by flights over the emergency landing fields and it is understood the U.S. Air Force has asked permission to make some actual landings.

One or two strips on northern Ellesmere Island, Canada's most northern territory, were chosen for the U.S. Air Force by Defence Research Board expeditions to that area in the last few years. There were selected *by ground and not aerial survey.*

One official said the RCAF had not concerned itself with pinpointing emergency strips because it seldom flew over the Arctic archipelago. Nearly all RCAF flights over the Arctic islands are by transport planes carrying para drop supplies to weather stations or by Second World War Lancaster bombers which make periodic reconnaissance flights over the region to keep an eye out for any possible Russian activity.

U.S. GIVES INFORMATION

The information put together by the U.S. Air Force, however, has been made available to the Canadian defence and northern affairs departments.

U.S. bombers on airborne alert make more flights over the Arctic islands than Canadian planes, authorities said. The U.S. Air Force wanted to know where these bombers, if in trouble, might lead with some degree of safety.

Some civilian airlines, notably Scandinavian, fly the Polar route between Europe and Asia. The only regular air base in the Canadian Arctic islands is at Resolute on Cornwallis Island.

Officials here said it is unlikely that the strips in Canada will aid a great deal in oil and *mineral development. Construction* of a runway would follow discovery of an oil well and not the other way round.

MARKET TRENDS

NEW YORK (AP)—Some investment and speculative interest in the oils highlighted a mixed stock market Wednesday.

Some of the oils regarded as possibilities for mergers or take-*over with resultant profits to* stockholders were trading favorites.

The market, as a whole, however, went nowhere. Volume was 3,030,000 shares compared with 3,110,000 Tuesday.

The Dow Jones industrial average showed a decline of 1.17 at 708.05 while Standard and Poor's 500-stock index advanced .07 at 69.96. The Associated Press average of 60 stocks edged up .10 at 258.80.

Word that the January cost-of - living index remained un*changed from the previous* month gave the stock market no impulse to go anywhere.

Among the oils, actively traded Texaco rose ¼, TXL Oil ⅝ and Plymouth Oil ⅛.

Changes were fractional among Canadian stocks. Distillers Seagrams was up ¼, Aluminium Ltd. and Canadian Pacific advanced ¼. Dome Mines was down ⅛.

American Stock Exchange prices were mixed on a volume of 1,180,000 shares. Among Canadian issues, Brazilian Traction *and Canadian Marconi rose* ⅛. Shawinigan fell ¼.

TORONTO (CP)—Buoyed by strength in pipelines and finan*cial institutions, the stock mar*ket scored its second straight advance Wednesday.

All other sections followed industrials higher during one of the lighest trading days of the year.

Trans-Prairie Pipelines, reacting to news the company plans a five - for - one stock split, jumped ahead 1¼ to 36¼. Earlier it had climbed as high as 37¼ to a 1962 high. Trans-Canada Pipe Line rose ⅜ and Interprovincial ¼.

On index, industrials climbed 1.40 to 613.98, golds .15 to 89.87, base metals .26 to 205.63 and western oils .53 to 127.50. Closing volume was 2,721,000 shares compared with Tuesday's 2,838,000.

Base metals aw gains of ¼ to Consolidated Mining and Smelting, Ventures, Noranda and Falconbridge. International Nickel dipped ¼.

Dome dropped ⅝ in western oils following news the company's planned $42,000,000 sale of assets to Sinclair Oil has been called off. Calgary and Edmonton gained one point.

MONTREAL (CP) — Stocks rallied after a day of mixed prices.

Dome Pete fell 1½ to 11⅞ among western oils on news the company has called off the planned sale of some of its assets for $42,000,000 to an American-owned oil firm. Calgary and Edmonton rose to 27¾.

SPECIAL FIELD

The Canadian Association of Children's Librarians was established in 1932, nine years before formation of the Canadian Library Council.

Buying—Selling—Renting

MAIL Your Classified Want Ad on This Handy ORDER FORM

				FIRST LINE
				SECOND LINE
				THIRD LINE
				FOURTH LINE
				FIFTH LINE
				SIXTH LINE
				SEVENTH LINE
				EIGHT LINE

- **Put one word in each space.**
  (Each group of numbers or letters count as one word)
- **Put Your Address or Phone Number in the Ad.**
- **Box Numbers Count as Four Words.**
  (Box 00 Nelson News)

TO CALCULATE RATES, USE THIS TABLE:

Per Line

1 Insertion	$ .20
2 Consecutive Insertions	.35
3 Consecutive Insertions	.45
6 Consecutive Insertions	.60
26 Consecutive Insertions	1.82

Non-Consecutive Insertions 20¢ a Line Per Time.

- **Minimum charge is two lines**
- **Add 15c for Box Number**
- **Take advantage of the low six time rate**

You Reach over 36,000 Readers With Your Nelson Daily News Classified Ad

YOUR NAME _____ No. of Days Ad Is To Run _____
ADDRESS _____ Bill Me _____
Payment Enclosed _____

Nelson Daily News

Classified Advertising Department, Nelson, B.C.

Don't be like Snelliot Ress . . .
One of the "Unintelligables"
Check the Fine Reading Matter in the
BOOK SECTION at MANN'S
Fiction, Biography, Technical, Juvenile, Bibles, Hymn Books, Religious Books.
And Have That Intelligent Feeling.
BOOKS FOR EVERYBODY
at
MANN DRUGS LTD.

B.C. WINS TITLE

EDMONTON (CP)—The University of British Columbia Tuesday won the Western Intercollegiate Athletic Union women's speed swimming title. Alberta and Saskatchewan tied for second.

Mexican "Ice Mine" Great Find in Rio Grande Valley

By GERRY McNEIL

MONTREAL (CP) — R. P. Mills, promoter of a good many memorable mining enterprises, recalls that the Mexican ice mine was quite a find in the hot Rio Grande Valley.

Fruit and vegetable growers abounded in the valley but ice was as scarce as orange groves in Alaska.

The Mexican Penuco Oil Company wasn't looking for ice when it sank its first well in the oil-rich Tampico field in 1922.

Therefore, its roughnecks were taken aback—some ran—when snow and ice suddenly sprayed from the well into the 100-degree air.

Caramba! Had the gringo engineers drilled through to Siberia?

"They'd actually drilled into a pocket of carbon dioxide," explained Mr. Mills, who was there. "It turned to ice when it hit the air. There was a mountain of dry ice in no time."

SAID ICE

The developers coolly assessed the worth of their product to Rio Grande growers, found a way to remove the gas odor, and soon were selling ice from the world's first commercial field.

Randy Mills's Canadian experiences have been less unusual but more thrilling since he came here in 1934.

He and Addison McKay, colorful mining figure who died in 1949, were attracted from New York by the promising wilds of northern Quebec and Labrador.

They were among the first to promote and develop the rich Chibougamau copper and Ungava iron ore finds.

The Newfoundland government granted them the first Labrador mining concession in 1935. Newfoundland, then a British colony, had to get the king's signature on it.

"It was probably one of the few documents Edward VIII signed," notes Mr. Mills. The king later abdicated after a short reign.

Mr. Mills tried to get the British government to develop the concession in 1939. It would have cost $60,000,000 then to build a railway and shipping facilities, he said.

Britain didn't invest though and the Labrador concession was later sold. Iron Ore Company of Canada Limited has since spent $250,000,000 to develop it.

Mr. Mills and Mr. McKay stumbled on to Chibougamau in 1932. Looking for fesh fields to conquer, they stuck a pin in a map of northern Quebec and sent an engineer there to do some prospecting.

"Every week he'd send back a bag of rocks and a request for more money," says Mr. Mills. "Finally, McKay went up to find him in a Val d'Or bar, paying prospectors to dig up rocks for some millionaires in New York."

The engineer was fired but the venture wasn't a total loss. A local prospector, N. O. Carpenter, told Mr. McKay about promising finds near Amos, 320 miles northwest of Montreal.

300 CLAIMS

He was hired and soon staked 300 claims in remote but copper-rich country. A railway was built there in 1956 and several companies now are mining copper, gold and silver in the Chibougamau field.

The Virginia - born Mills, a youthful 62, is a director of 19 companies and president of 14. They keep him dabbling in everything from gold to natural gas, from Cape Breton to the Arctic.

He is president of Baker Talc Limited, which sells soapstone from its Highwater, Que., mine to the Eskimos to be used in their popular primitive carvings. Arctic soapstone has too many impurities.

The same mine produces talc that is being refined to the point of invisibility.

CAN'T SEE IT

"The fineness is measured in microns," explains Mr. Mills. "One micron equals the wave length of light. When you get beyond that, you can't see it. It doesn't reflect light. We've refined ours to five microns."

Mr. Mills is also a director of Laduboro Oil Limited, currently developing a promising gas field in the St. Lawrence River Valley 80 miles northeast of Montreal, and an executive of several companies exploring a copper find deep in Quebec's north.

"This stuff is sticking right out of the ground," the promoter said, holding a rich-looking sample. "The boys don't even have to prospect for it. The Northwest Territories and northern Quebec are about the only places left where you can do that.

"And it's 95 miles north of the railway at Schefferville, not as inaccessible as Chibougamau was 30 years ago . . ."

SETTLING DOWN—Mrs. Ella Milbauer is settling down back home in Montello, Wis., after five-year jaunt around the country as a circus fat lady. She punishes scales at 586 pounds.

MADE TO MEASURE
Nothing is so distinctively yours as a suit, styled to your tastes, custom tailored to your measurements from your choice of fabrics.
Drop in today and see our SPRING samples.
EMORY'S LTD.
THE MAN'S STORE

Jets Collide, Pilots Safe

BORREGO SPRINGS, Calif. (AP)—Two jet fighters collided over this desert resort community Tuesday, scattering flaming wreckage into the town. The pilots parachuted safely.

The F-8U Crusaders, their wings shorn, fell to the desert nearby, exploded and burned.

An official at the Borrego Springs airport said burning parts fell in the town's shopping centre, starting two small fires, but no one was injured.

The pilots were from the navy's Miramar air station near San Diego.

DEATHS

By THE CANADIAN PRESS

Rome — Gen. Gastone Gambara, 71, who commanded Italian volunteers in the Spanish Civil War and later served as ambassador in Madrid and commanded an army corps in North Africa during the Second World War.

North Tarrytown, N.Y.—Albert Rhys Williams, 78, American author who lived in Russia during the Bolshevik revolution and claimed friendship with Communist leaders from Lenin to Litvinoff.

Milan — Princess Francesca Ruspoli Blanc, 30, wife of an Italian nobleman once charged with smuggling opium into Italy.

Tokyo—Yoshito Yoshida, 55, president of the giant Mitsubiski Heavy Industries Reorganized Limited, director of the Federation of Economic Organizations and of the Japan Association of Shipbuilders.

News of the Day

RATES: 30c line, 40c line black face type; larger type rates on request. Minimum two lines.

ELECTROLUX Canada Ltd.
Sales - Service. Phone 1108 Nelson

Replenish your spring cleaning supplies at
W. VALLANCE HDWRE

Drapery cushions squares from 25c up.
STERLING FURNISHERS

Top brand knitting yarns and knitting accessorits at
EBERLE'S

HAIGH TRU-ART BEAUTY SALON
Harper Method Professional
Service Exclusive with us.

Winners of Shoreacres U.S.C.C. Youth Raffle for "Iskra;" 1st G. Stoochnoff, 2nd I. Walgren and 3rd J. Pereversoff.

New shipment in flannelette pyjamas in girls' and ladies' sizes, also boys' pants in all sizes.
EBERLE'S on Baker St.

DANCE
Balfour Hall March 3rd, Sat. Silvertones
Adm. 50c and 75c — 9-1

C.G.I.T. St. David's Tea and Bake Sale
Fairview United Church
Sat., March 3rd., 2: — 4:30.

The Salvation Army will be having a sale of used clothing Saturday, Mar. 3rd, 1962, 10 a.m. until 4:30 p.m.
EVERYONE IS WELCOME

Don't forget to attend Annual President's Ball
Canadian Legion
Friday at 9 p.m.
Contact Secretary for information

Kinette Club Bake Sale, Fri., 3 p.m. at Ashdown's Hardware.

Flowers convey your thoughtfull message for any occasion — Send flowers from
MAC'S FLOWER SHOP

ROYAL CANADIAN LEGION
General meeting Thursday, March 1, 1962 at 8 p.m.

CARD OF THANKS

Mere words are inadequate to express the sincere thanks and appreciation to our neighbors, relatives and friends for their tokens of sympathy extended to us during our recent bereavement, in the loss of our beloved husband and father William Gordon Reith. Special thanks to Rev. C. Day and Archdeacon B. A. Resker, Dr. A. D. Johnson, nurses and staff of Castlegar District Hospital, officers and members of the Royal Canadian Legion, Branch 170, Castlegar Sentinel Lodge AF&AM 146 Castlegar, members of St. John's WA, and Castlegar Funeral Home.

Margret Reith and Family and Miss MDH Reith.

DEATH NOTICE

THOMPSON — On February 28th, Mrs. Maggie May Thompson of Grand Forks, passed away in Nelson aged 94 years. The remains were forwarded to Manly Funeral Home at Grand Forks for funeral services and interment. Thompson Funeral Service.

Public Access To Private Roads Up For Discussion

VICTORIA (CP)—The legislature's special committee studying public access to private roads has scheduled sittings for March 2, 6 and 9.

The committee was set up on motion of Recreation Minister Westwood to study problems involved in providing public access to recreation areas into which the only access is by private roads.

Mr. Westwood said that there is no legal definition of what constitutes a private road in B.C. Roads constructed by private parties for their own use are generally considered as private roads, he said.

Some difficulties have been encountered in various areas of the province where access to recreation areas is by private road through timber properties and this is one of the major points to be studied by the committee.

Have the Job Done Right !
VIC GRAVES LIMITED
MASTER PLUMBER
PHONE 815

KRYL
Honey Mint Lozenges
FOR SORE THROAT
Antibiotic - Antiseptic Analgesic
Price $1.00
Your Rexall Pharmacy
CITY DRUG

R. B. Bennett's Portrait Still Missing

By JAMES NELSON

OTTAWA (CP) — The grey stone walls of Parliament may yet have a proper portrait of the late R. B. Bennett to fill the only gap in the gallery of former Canadian prime ministers.

The only portrait of the Conservative prime minister of 1930-35 known to have been obtained from life now is hanging in Prime Minister Diefenbaker's private office in the east block.

Its donor himself admits it is "very bad," and it is much smaller than the massive oil portraits of the other 11 prime ministers framed in heavy gilt and displayed in the rotunda of the House of Commons.

If a new portrait of Mr. Bennett is presented to Parliament, it will be secured as the result of a curious set of circumstances involving one of Mr. Bennett's closest friends and one of his severest critics.

Lord Beaverbrook, the British publisher and philantropist, who remained one of Mr. Bennett's intimate associates after the former prime minister took up residence in England and became a viscount, has offered "a posthumous painting" suitable for the public corridors of the Commons.

The offer was made in a letter to Senator Jean - Francois Pouliot (L — Quebec), who started two years ago asking why there is no Bennett portrait on Parliament Hill.

Lord Beaverbrook arranged to have a Bennett portrait sent to Ottawa last year from the University of New Brunswick, of which the publisher is chancellor.

Prime Minister Diefenbaker told the Commons Tuesday the painting was presented to the people of Canada and now hangs in his office.

Senator Pouliot's contention is that there should be a Bennett portrait hung in the public halls of Parliament. He has received a letter from Lord Beaverbrook, which he made public in the Senate Tuesday night, offering a new one.

"The painting of Bennett is very bad," Beaverbrook said. "If a posthumous painting would suit the corridors of the House of Commons, I would be glad to provide it."

Salt Lake Stock Exchange Lists New Rules

SALT LAKE CITY (AP) — The Salt Lake Stock Exchange Wednesday announced new rules which could result in elimination of 60 per cent of the stocks listed on its board.

Two of the new rules require that the market value of outstanding stock of each company be at least $100,000 and the market value of stock held by other than "control persons" be at least $50,000.

The exchange also will require each company to mail an annual report to each stockholder within 140 days of the end of the fiscal year, with 10 copies of the exchange.

B.C. Dairy Product Vendors Must Post Bonds To Producers

VICTORIA (CP)—Dairy product vendors in B.C. will be required to post bonds to assure payment to producers under legislation contained in a bill introduced in the legislature Tuesday.

The bill, introduced by Agriculture Minister Richter, contains a number of amendments to the Milk Act.

Under one of them, vendors will be required to post bonds in such amounts necessary to assure payment for milk supplied by producers.

The vendors also will have to report regularly to producers supplying them with milk an accurate account of money owed.

Mr. Richter said outside the house the action is being taken to assure that producers do not lose money through bankruptcy of any milk processors, such as has occurred in some instances in the interior of B.C. in recent years.

The act also contains provisions to prevent use of milk products as loss leaders in retail stores.

To Call Tenders For Sechelt Ferry

VICTORIA (CP) — Tenders will be called soon for a new, 80-car ferry to serve the Sechelt Peninsula area, Premier Bennett told the legislature Tuesday night.

He said the vessel would operate on the Horseshoe Bay - Langdale run, a service which was acquired by the government toll authority last year from Black Ball Ferries Limited.

He said the government was trying to improve the ferry service to residents and industries on islands in that area. Mr. Bennett did not indicate how much the vessel would cost.

In defending the price the government paid for the Black Ball service — $6,000,000 — the premier said Canadian Pacific Steamships had offered "millions of dollars" more than this amount for the Black Ball assets.

He said that the CPR and Black Ball were negotiating before the government's purchase for an integrated ferry service between Horseshoe Bay and Nanaimo and through the Howe Sound area.

However, they wanted a guarantee from the government that it would not start a competitive service in the same area and the government could not give that guarantee.

JUST ARRIVED
Chinese HOOKED RUGS
100% Wool
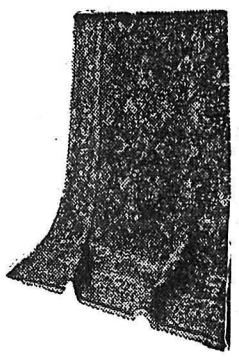
9 x 12 . . . $89.95
8 x 10 . . . $69.95
6 x 9 . . . . $49.95
4 x 6 . . . . $19.95
3 x 5 . . . . $12.95
2 x 4 . . . . $6.95
STERLING HOME FURNISHERS
441 BAKER ST. NELSON PHONE 553

BAPCO PAINTS
THE FINEST PAINT MADE FOR ANY SURFACE.
Baptone
The Paint that does the job with one coat.
Satin-Glo Latex
Top quality rubber base paint, odor free, goes on easy.
NOW AVAILABLE
Semi Gloss Latex Finish
Completely washable, easy to apply, no primer needed on most surfaces.
Satin-Glo Enamel
Gives Kitchen, Bathrooms, sparkling new color.
A new approach to fine wood finishing.
Polyurethane — Clear Plastic Coating
Available in gloss and satin.
Besides Our Regular Colors We Can Supply 2500 Different Mixed Colors in Any Finish.
BAPCO PAINTS AVAILABLE EXCLUSIVELY AT
Wood, Vallance Hardware Co., Ltd.
593 Baker St. Nelson, B.C. Phone 1530

SIMPSONS-SEARS
556 Baker Street, Nelson
Phone 2390
SPECIAL THREE DAYS ONLY
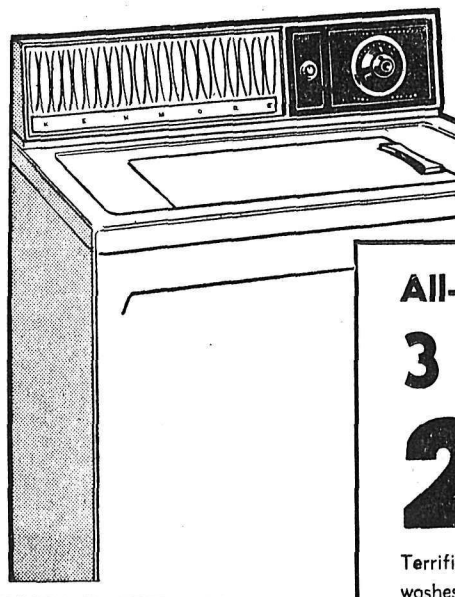
All-Fabric KENMORE Has
3 Wash Cycle
239.88
$12 Month
Terrific value! Versatile Kenmore automatic washes everything from heavy workpants to dainty sheers, gets them really clean; See it now!
★ Even handles wash 'n' wear fabrics safely
★ Choice of 5 wash and rinse temperatures
★ Built-in filter traps lint and fuzz
★ Famous Roto-Swirl washing action
Buy Now, Quantities Limited.
MATCHING DRYER 139.95
SIMPSONS-SEARS GUARANTEE... SATISFACTION OR MONEY REFUNDED