60 Years of Daily Service to the Kootenays.

Nelson Daily News

Published at Nelson, transpo[illegible]overnment, financial and trading centre of the Kootenay-Columbia area

Vol. 61 — [illegible]ADA—FRIDAY MORNING, NOVEMBER 2, 1962 — 10 Cents — No. 164

WEATHER FORECAST
Kootenay: Mostly cloudy with fog patches in valleys. Little change in temperature. Winds light occasionally southerly 15 in western valleys. Low-high at Cranbrook 32 and 40, Crescent Valley 40 and 45.

PROVINCIAL LIBRARY
ARCHIVES
VICTORIA B.C.
2347 31 Dec 62

Rockets Going, But No UN Inspection—Castro

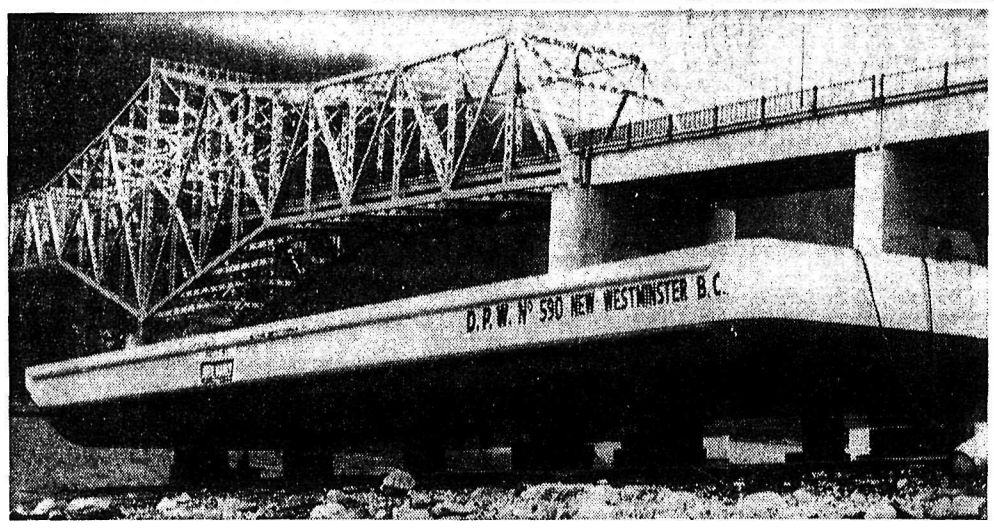

NEW PILEDRIVER BARGE to be used on Kootenay Lake. The barge, built in New Westminster for Dept. of Public Works by Manly Shipbuilding Co. will replace the old wooden barge built in 1929. The 22x60 foot barge was shipped to Nelson in two sections by the CPR and was welded here at the old ferry slip. A set of 50-foot leads and housing, consisting of a kitchen and sleeping quarters for six have yet to be added. It is expected the barge will be launched today. It was trucked through Nelson under city police escort Tuesday.
—*Daily News Photo by Bob Blackmore.*

Soviet, British Diplomats Meet

UNITED NATIONS (AP) — Anastas Mikoyan, a top Soviet troubleshooter, set up talks Thursday night with President Kennedy's chief negotiator on the Cuban crisis.

The imediate problem was how to overcome the hitch in negotiations attributed to Cuban Premier Fidel Castro's humiliation over being bypassed by Premier Khrushchev in arranging for United Nations inspection for removing Soviet missiles from Cuba.

Deputy Premier Mikoyan, on his way to see Castro, invited John J. McCloy, also a veteran diplomatic negotiator, to dinner at the Soviet mission to the UN.

It was the first U.S.-Soviet get - together since the crisis flared into the open with President Kennedy's announcement o a naval arms blockade of Cuba 11 days ago.

McCloy is chairman of a three-man co-ordinating committee named by Kennedy last Monday to handle the Cuban crisis negotiations.

TWO CONFER

Before the dinner Mikoyan conferred with Acting Secretary-General U Thant on the problem posed by Castro's reluctance to agree to UN verification of removal of Soviet missiles.

Mikoyan arrived in New York by plane Thursday from Moscow. He will go on to Havana today to see the Cuban premier.

U.S. sources said they expect Mikoyan to tell Castro that Khrushchev has given his pledge to Kennedy for removal of the missiles under inspection and that if Castro stands in the way he will risk loss of Soviet support.

These sources said Mikoyan may offer Castro more sorely needed economic aid as inducement.

Mikoyan is the man who cemented the close Soviet relationship with Castro and is regarded by the Cuban leader as a warm friend.

MAKES POINT

A high UN source said Castro made plain in his talks with Thant in Havana that he felt he should have been consulted in advance of Khrushchev's pledge to Kennedy to dismantle the bases and ship Soviet rockets back to the Soviet Union under UN verification.

He made the point in the initial talk with Thant Tuesday, then appeared more agreeable in the second meeting with Thant Wednesday, the informant said.

But diplomats who talked with Thant Thursday said later that Castro was still pressing a number of demands, including removal of the U.S. naval base at Cuba's Guantanamo Bay.

In Washington U.S. officials turned thumbs down on any "symbolic inspection" by the UN of the Soviet missile withdrawal. They underscored this by taking new aerial pictures Thursday over Cuba. The naval arms blockade also was reimposed.

BROUGHT BACK EXPERTS

Thant said on his return from Havana that he had been reliably informed that the dismantling of missiles already was under way and should be completed by today. He made no mention of UN inspection and brought back with him UN experts who would have formed the nucleus of an inspection team.

Diplomatic informants in Washington said Castro had unleashed a bitter tirade in Thant's presence against Khrushchev, accusing him of selling Castro down the river.

A spokesman for Thant said this was "absolutely unfounded." But the denial appeared based on the language used in describing Castro's performance. There was no denial that Castro's feelings were ruffled and he made his attitude known.

The Thant spokesman said also it was untrue that Thant had a most unpleasant trip to Cuba, as reported in Washington.

Repeats Demand U.S. Remove Blockade, Leave Guantanamo

KEY WEST, Fla. (AP) — *Cuban Premier Fidel Castro* told the western hemisphere Thursday night that withdrawal of Russian rockets from Cuba has not affected the ties between his nation and the Soviet Union.

He gave assurance the withdrawal is under way but gave a flat refusal to submit to any form of arms inspection and repeated his demands that the United States give up its Guantanamo naval base and lift its naval blockade of Cuba.

"It is absurd to ask withdrawal of friendly bases and want us to leave an enemy base in our country," he said.

"We don't have to give an account of our defence means," Castro said in his televised address monitored here.

He was reading a transcript of the conversations between himself and the United Nations acting secretary-general, U Thant, who left Cuba Wednesday after discussing Soviet missile installations with Castro. He scarcely lifted his eyes from the pages as he read.

"The inspection is to humiliate us," Castro said.

"This inspection demand will violate our rights.

"We don't understand why we are asked this. All our acts are within the rules of international law; we have violated no international law.

"The United States has been violating our air space without reason."

The early part of the transcript contained a review of previously publicized negotiations and communications between *Thant, President Kennedy and* Soviet Premier Khrushchev.

WHAT ABOUT 20 BOMBERS?

WASHINGTON (AP) — All the discussion about removing Russian missiles from Cuba has obscured the significant question of what is to happen to more *than 20 Soviet jet bombers* known to have been sent there.

Thus far, United States officials have given no clear answer.

These IL-28 light jet bombers can carry up to four tons of bombs, either nuclear or conventional, and potentially are capable of dropping them as deep as 700 miles inside the United States from bases in Cuba.

When President Kennedy announced the "quarantine" of Cuba on Oct. 22, he told Ameri cans that "jet bombers, capable of carrying nuclear weapons, now are being uncrated and assembled in Cuba, while the necessary air bases are being prepared."

Kennedy's proclamation invoking an arms blockade of Cuba specifically listed bomber aircraft and bombs among offensive weapons the U.S. fleet was ordered to keep out of Cuban Premier Castro's hands.

African Countries Want Canada Plan Extended

Seek to Have Underground Tests Banned as Well as Air, Space

By JOSEPH MacSWEEN

UNITED NATIONS (CP) — African countries moved Thursday night to stiffen a Canadian plan for ending all nuclear bomb tests.

Ghana, Mauritania and Madagascar were involved in two separate manoeuvres in the main political committee on the 17th United Nations General Assembly where nuclear debate has concentrated on the question of underground tests.

A vote, scheduled for Thursday night was postponed until late today at the suggestion of the Soviet Union and Canada after the Africans' actions, which appeared to confuse some delegates in an already-complicated situation.

Argument centres around a 37-country resolution sponsored by non-nuclear powers demanding that the United States, the Soviet Union and Britain halt all nuclear tests by Jan. 1.

Canada introduced an amendment Wednesday urging that if "against all hope" the three nuclear powers do not reach a comprehensive agreement by Jan. 1 they at least enter into an immediate pact prohibiting tests in the atmosphere, in outer space and in the oceans—the tests from which radioactive fallout is most feared.

PROTEST GAP

But Ghana's Alex Quaison-Sackey and some other delegates Thursday protested that this left a "gap" where underground tests are concerned and fell short of the purpose of the non - nuclear resolution which aimed at ending all tests forever.

Ghana proposed a sub-amendment under which the partial ban would be "accompanied by a limited interim arrangement suspending all underground tests. . ."

In a somewhat similar but separate action, Mauritania and Madagascar introduced another sub-amendment saying that if a partial ban is reached "negotiations should continue, it being understood that all tests shall be suspended until the successful conclusion of these negotiations."

The United States and Britain —which also have a resolution before the committee—have offered a comprehensive ban with international inspection or alternatively a partial ban, excluding underground experiments. They say that for the underground "environment" on-site inspection is required and they have repeatedly rejected the idea of an unpoliced moratorium, which Russia accepts.

The U.S. and Britain, it was learned, were ready to go along with the Canadian formula as originally presented but it is highly doubtful they would accept the wording proposed by the Africans.

BACKS IDEA

Lt.-Gen. E. L. M. Burns, Cadian disarmament negotiator, told reporters Thursday night Ghana's idea might hold promise since it contemplated a "limited" arrangement which presumably would set a fixed deadline.

Canadian sources appeared to believe the Mauritania - Madagascar version envisaged an outright moratorium and could not be accepted by the Western nuclear countries.

Communist Poland, meanwhile, suggested Canada might be trying to promote "through the back door" the Anglo-American position on nuclear tests. Czechoslovakia and Yugoslavia also rejected the key Canadian clause.

Other countries critical of the initiative included Ethiopia, Burma, Afghanistan, Algeria and Cameroon but it received general support from Italy, Ireland, Braizl, Tunisia, Pakistan, Colombia, Japan, Argentina, Spain and Cyprus.

UN Group Votes To Boycott South Africa

UNITED NATIONS (CP)—The special political committee voted Thursday night by a lop-sided margin to punish South Africa with trade boycotts and to consider expelling the country from the United Nations if it doesn't change it radical policies. The tally was 60 to 16 with 21 absentions.

A manoeuvre led by Ghana enabled triumphant African nations to spearhead the committee's strongest action in 17 years of dealing with South Africa's apartheid radical separation.

Canada, the United States and Britain were among countries which voted against the measure —because they opposed sanctions —although they denounced apartheid in debate.

The committee vote came after Ghana succeeded in getting passage of a motion that the whole resolution be voted on at once, rather than paragraph by paragraph. The motion passed 46 to 39 with 11 absentations, aCnada in the negative.

DOLLAR UNCHANGED

NEW YORK (CP) — Canadian dollar unchanged at 92 31-32 in terms of U.S. funds. Week ago 92 15-16. Pound sterling 3-64 higher at $2.30⅛.

"Peace With Honor," India's Aim

(CP from Reuters1AP)

NEW DELHI — Prime Minister Nehru declared Thursday night that India will work for "peace with honor" in its undeclared border war with Communist China.

"There can be no compromise over a nation's honor," Nehru told a reception for Archbishop Makarios, visiting president of Cyprus.

Meanwhile, the Indian Communist party accused Communist China of aggression against India, called for national unity, backed the Nehru government's stand on peace talks and defended the prime minister against Peking's verbal attacks on him.

The Indian Communist party said it stood for strengthening the nation and was "not opposed to buying arms from any country on a commercial basis." But it said it was opposed to bringing in foreigners to man India's defences, adding Indians could do the job.

Nehru said his country will try to find the path of peace to end the fighting along the disputed Himalayan frontier. But the prime minister addad that "peace whose price is the giving away of our honor is not peace."

Commonwealth History In Exhibits

LONDON (CP) — The new Commonwealth Institute building, to be opened by the Queen next Tuesday, contains a series of permanent exhibits on Commonwealth history and geography. Canada has an exhibit estimated to have cost $80,000.

The state - aided institute, founded in 1887, was reconstituted in 1958 as an organization to promote a wider knowledge of the Commonwealth and its peoples.

The permanent exhibition, housed in a striking, diamond-shaped building in London's fashionable Kensington, is designed mainly for the education of school children.

All Commonwealth countries are represented in displays that for a sequence describing their history, geography and industry.

THE WEATHER

Canada High-Low

Lethbridge		66	
North Bay		20	
Nelson	41	45	—
Winnipeg	28	39	.05
Regina	29	38	—
Calgary	33	60	—
Vancouver	47	52	—
Victoria	47	52	—
Spokane	43	48	—
New York	47	55	—

The Water Fell On Just, Unjust

KAMLOOPS (CP) — "When you're being pelted by eggs and you have a fire hose in your hand . . . you can be sure that someone is going to get wet."

That is Fire Chief Tom Slater's explanation of how several persons were drenched by fire hoses during a wild melee in downtown Kamloops Hallowe'en night.

"As far as I'm concerned our boys did not turn hoses on anyone who was just watching," said the chief Thursday.

In what police described as the worst Hallowe'en in the city's history police were pelted with eggs by teen-agers on downtown *Fourth Street.*

The fire department, called out nine times during the night, was asked to wash down the street and sidewalk.

Officials said teen-agers pelted the firemen with eggs and two firemen were struck in the face with fists as they tried to rescue their hoses from pranksters.

Chief Slater said at this point *the fire hoses were swung to* one side and bystanders were drenched.

Police said there were more than 500 persons at the scene, many of them bystanders.

Mayor Cyril Day expressed disappointment at the antics of some teen-agers who "put Kamloops in a bad light."

Three of 16 head of cattle released by pranksters from the stockyards were missing Thursday. One steer was killed by a train, another was found at Mission Flats, three miles west of here, and there was a report that another was seen 15 miles east of here.

Parliament Thursday

By THE CANADIAN PRESS

Health Minister Monteith said more money will be spent to develop the Banff—Lake Louise area as a suggested site for the 1968 Winter Olympics.

A letter in a newspaper from Bernard Dumont (SC — Bellechasse) criticizing the Speaker was referred to a committee for possible action.

Art Smith (PC — Calgary South) called for a national hospital lottery but his bill was "talked out" without a vote.

Senator David Croll (L — Ontario) introduced a bill which would force retailers to spell out credit terms in annual interest rates.

A bill amending the Farm *Credits Act was given second* reading and went on to the committee-study stage.

Opposition spokesman generally praised the farm bill, which increases the lending ability of the farm credit corporation.

Irvine, Curtis Plaques Dedicated

Two plaques were dedicated and the ashes of Fred *Irvine, who for more than 60 years served as Rector's Warden* of St. Saviour's Pro-Cathedral, were deposited in the church Wednesday night.

Rev. Canon G. W. Lang, rector, dedicated the plaques and deposited the ashes at Evensong on All Saints Day.

Mr. Irvine, who was elected St. Saviour's first Rector's Warden in 1895 and served continuously until ill health forced him to retire in 1957, died last year in Victoria. The ashes and memorial plaque were placed in a recess in the south wall of *the nave, opposite the Rector's and Rector's Warden's pew.* A brass plaque, the gift of Fred Leno, was affixed over the recess along with the citation of honor sent to Mr. Irvine in the name of the parish and Kootenay Diocese three years ago.

The other memorial, a gift from their family, is a plaque commemorating the architect of St. Saviour's, George Dillon Curtis and his wife, Agnes Crickmay Curtis, who with her sister, established the Cottage Hospital in Nelson on the corner of Latimer and Kootenay Streets in 1896. The plaque *was affixed in the narthex of the church.*

(Additional details of the service will be carried in Saturday's paper).

Caouette Quote On Jews Criticized

OTTAWA (CP) — The Canadian Labor Congress Thursday attacked Deputy Social Credit Leader Real Caouette for what it termed "new evidence that Mr. Caouette is an admirer of Hitler and the tactics of the Nazi party."

Frank Hall, chairman of the CLC's human rights committee, said in a statement that Mr. Caouette in a recent interview "is quoted as saying that 'Hitler exterminated only useless Jews'."

Mr. Hall said this statement was made in an interview with W. H. Makuch, representing the Polish-language paper The Al*liancer published in Toronto,* and appeared in the Oct. 13 issue of this paper.

"Such a statement is almost inconceivable in the light of the historic fact that over 6,000,000 people were deliberately and horribly slaughtered under Nazi policy," Mr. Hall said.

"Mr. Caouette and the Social Credit party have denied that *they are anti-semitic and anti-*labor . . .

"If Mr. Caouette continues his admiration for any facet of Hitler's administration . . . all decent democratic people will have no option but to look with suspicion and contempt on Mr. Caouette and the Social Credit movement."

Vacant Camp Serves As School for "Sons"

HOPE (CP) — Elementary school children among the migrating Sons of Freedom Doukhobors are now receiving a full five hour school tuition every day in place of the part-time schooling they have been getting since Oct. 10.

The 129 children were moved Thursday by Hope school board to the vacant convention camp here of the B.C. Conference of the Seventh Day Adventists, where classes have been set up for them at regular hours.

For the last three weeks the children had been getting two hours tuition a day after regular classes at Coquihalla Elementary school.

School board officials said the board decided to obtain use of the summer camp for the Freedomite children as the after-hour system was disrupting the regular classes for Hope school children.

Teachers found they could not leave work up on the blackboards overnight because the classrooms were required in the evenings for the Freedomite youngsters.

All expenses connected with the Freedomite children instruction are being paid by the B.C. government.

At the camp the children are using four buildings for classrooms, the washroom block, and a youth centre for physical education.

About 30 older Freedomite children have been integrated into Hope secondary school, but some reorganization of classes has been necessary because of overcrowding, said officials.

Canada Told Of Blockade Beforehand

OTTAWA (CP)— Former U.S. ambassador to Canada Livingston Merchant flew to Ottawa on a special mission to brief the Canadian government several *hours before President Kennedy's* Oct. 22 anouncement of the American arms blockade of Cuba.

A senior U.S. embassy official said Thursday it was one of only two cases where a top-level U.S. diplomat was sent from Washington to give American allies advance notice of President Kennedy's move.

In the other case, former state secretary Dean Acheson briefed President de Gaulle in Paris.

Mr. Merchant was flown to *Ottawa by the U.S. Air Force* several hours before President Kennedy's television broadcast announcing the existence of Soviet missile bases in Cuba and the resulting arms blockade. The former ambassador met for 90 minutes with Prime Minister Diefenbaker and External Affairs Minister Green.

Russ Spacecraft On Way to Mars

MOSCOW (Reuters) — Russia launched a spacecraft towards Mars Thursday, Tass news agency reported.

Tass said the last stage of an improved booster rocket put in*to a "parking orbit" around the* earth a heavy satellite from which the Mars probe — first attempt on the planet— was made.

The spacecraft carried an automatic interplanetary station Mars I, which weighed about 1,970 ponnds, Tass said.

The flight to Mars will last more than seven months, it said.

The distance of Mars from the *earth varies between 35,000,000* and 63,000,000 miles.

Tass described the main tasks of the probe as:

1. Prolonged exploration of space during a flight toward Mars.

2. Establishment of interplanetary space radio communications.

3. Taking pictures of Mars and the relaying of the photographs of the surface of Mars to the earth by radio.

WCB HOSPITAL PROPOSED

VANCOUVER (CP) — Construction of a Workmen's Compensation Board hospital in Vancouver for specialized and post-operative treatment was proposed Thursday to the royal commission on workmen's compensation.

F. H. Lowe, representative of five B.C. railwaymen's brotherhoods, which proposed the hospital in a brief to the commission, said no detals had been worked out as to how the hospital should operate but it might use as operating surgeons specialists recommended by the Workmen's Compensation Board.

"We have cases flown in from *the interior, especially those* cases requiring specialists on certain lines — because specialists seem to congregate here," *Mr. Lowe said.* "We feel such cases should be treated at this hospital."

Five Fined for Hallowe'en Misdemeanors

PENTICTON (CP) — Five persons were fined $20 each on Thursday after pleading guilty to disturbing the peace in a Hallowe'en melee here Wednesday night.

A sixth pleaded not guilty and was remanded for trial.

Four juveniles pleaded guilty to possession of offensive weapons and were remanded for sentence.

Council May Modify Forbidden Book List

VATICAN CITY (AP) — The Roman Catholic ecumenical council may modify the church's index of forbidden books, several bishops indicated Thursday.

"There seems to be a real desire to do something about it," *said bishop Mark Gregory Mc*Grath of Panama. "The natural law provides its own index in the conscience and it might be better if we fell back more on this natural index, with some precision, under guidance of the moral teaching."

Calls for revision of the index and changes in its approach have come form various Catholic quarters. They have called the index "inoperable" and "remote" from the times.

The index question is not likely to come up for some time, with the council slated for further discussion on proposed revisions in *liturgy when its recess end Mon*day.

The index, started centuries ago, lists a total of 4,126 books, most of them ancient and obscure works of theology and philosophy, long out of print and little known in the modern world.

They were cited for obscenity or false attacks on the faith. The list includes some titles of recent times, although additions have been relatively few.

Under cannor law, Catholics are forbidden to read the listed works, except for good reason, and then only with their bishop's permission.

Civil Defence Acquires Mobile Feeding Unit

Walter J. Camozzi, regional administrator of welfare in the Kootenay, announced that the first mobile feeding unit has been placed here by Civil Defence and is available for emergency use and also for training.

Several other units have been placed in the province and the move is in keeping with the Civil Defence plan to provide adequate preparation in advance of disaster. (See picture on page six.)

The bulk of the unit is contained in five boxes, four of which may be made into rough tables. There are also two large serving tables. The unit is complete with paper dishes, plastic eating utensils, knives, meat grinder, serving jugs, large cooking pots, and a number of large dairy cans. It even includes a radiac instrument so that the radiation could be checked periodically at the site of the feeding.

Mrs. E. E. Brown, who recently returned from an emergency feeding course at Arnprior at the Canadian Civil Defence College, will shortly be training personnel to handle this equipment and be an effective group if and when the unit is used.

At present this unit is the only one in Nelson zone, which is composed of East and West Kootenay. As Civil Defence funds are available more units will be forthcoming.

DANCE
TONIGHT IN NAKUSP
To the Music of
BUDDY MARR
and the VERSATILES,
★
Featuring
MODERN TWISTS, ROCK 'N' ROLL and OLD-TIME MUSIC.
Also the LATEST SONG HITS

Nelson Civic Centre and Recreation Commission SCHEDULE
Friday, Nov. 2, 1962

ARENA:
7:00- 8:15—Figure Skating
3:45- 4:55—Figure Skating
5:00- 5:45—Mites Hockey
5:45- 6:45—Pee Wee Pool Hockey
7:30- 9:30—GUYS' & DOLLS' SKATING

RECREATION HALL:
9:30-11:30—Civic Playschool
7:30 Senior Citizens (Blue Room)

Many Gather To Honor Silverwood

Rector of the Church of the Redeemer for the past 30 years, Rev. Canon W. J. Silverwood observed his 40th year in the ministry last Sunday.

The church was filled to capacity to honor Canon Silverwood and after the service parish members and other friends assembled in the Church of the Redeemer Hall to offer congratulations.

Master of ceremonies Harry Lake on behalf of the congregation expressed pleasure in the Canon's service in the church for 40 years.

Mr. Lake went on to say that hi sservice to the diocese and community were outstanding and long to be remembered.

A letter of congratulations from Rev. F. D. Wyatt of Rossland and telegram from Most Rev. W. R. Coleman of Kelowna, Bishop of Nelson, were read.

Rev. H. R. Whitmore of the Fairview United Church offered his congratulations also.

Canon Silverwood acknowledged the congratulatory remarks and told how happy he had spent the past 37 years serving the diocese of Kootenay.

Two women's service clubs of the church provided refreshments for the informal gathering.

JUNIOR HOCKEY

Rush Seat Admission Prices:
Adults 75c, Students 35c, Children 25c
SEASON TICKET RESERVATIONS
Available Civic Centre Office, Notre Dame College, or From Any Junior Hockey Player
Seat Reservations: 12 Game for $7.50
Student—12 Games for $3.00
Non Refundable — Non Transferable
FIRST HOME GAME NOV. 3rd

CASTLE Theatre
CASTLEGAR, B. C.
Last Times Tonight
"BELOVED INFIDEL"
(Color - Cinemascope)
Gregory Peck
Show Times, 6:45 and 9:00 p.m.

Auto-Vue Drive-In
TRAIL, B. C.
Tonight and Saturday
"AL CAPONE"
Rod Steiger - Fay Spain
SHORTS - CARTOON - NEWS
First Show 7:00 p.m.
Last Show of the Season

BELL & HOWELL
Auto-Load Projector
★
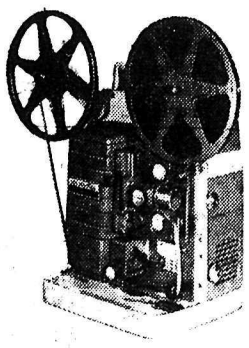
Your movies will parade across the screen in brilliant color when they're projected on a BELL & HOWELL AUTO LOAD PROJECTOR. — These projectors offer a neat blend of performance, price and eye appeal, yet are priced far lower than other units with far fewer features.
★
NEW LOW PRICE $114.95
Latest Model Monterey Deluxe. 254 RP. ..... $ 99.95
Custom Cameras
Hi-Fi and Stereo Recordings
394 Baker St. NELSON, B.C. Ph. 352-3031

Cossack Chorus Thrills Crowd With Songs, Dances

The superlative tones of 21 strikingly fine voices heard in the General Platoff Don Cossack chorus at L. V. Rogers high school Thursday night purveyed sentiments of joy, sorrow, religious fervor and nostalgia in a program of songs and Cossack dances.

Russian and Ukrainian songs performed in their native tongue by White Russians with characteristic verve and natural harmony were enjoyed by a large crowd which filled most of the chairs arranged on the floor of the high school gymnasium and all but the side seats in the bleachers.

Their program starting with Tschaikowsky's "Blessed Be the Lord", included in the first part "Longing For Home", a Ukrainian song, sad and nostalgic, "Save Thy People O God", "Evening Bells" "Meadowland" an old folk song and "The Sea", by Sakovich. "Lord Have Mercy", Russian liturgical music is familairly associated with the Don Cossacks by those who have heard them in previous engagements.

Part two included the folk song "My Beautiful One", Mossorgsky's "Song of the Flea", Monotonously Rings the Little Bell", the boisterous "Song of General Platoff", "The Old Time Waltz" with Russian flavor, arranged by one of the chorus, V. Lashevich, and "Sieny", a wedding folk song.

"Lezginka", a Caucasian dance started with a sad song, the chorus moved back and slipped into a rollicking accompaniment to the wild leaps, pirouettes and gymnastics of the Caucasian dance by Y. Zhandor and E. Firsow. Spectacular climax was the "Dagger Dance" performed by G. Soloduhin, who is a famed horseman. The dance is performed on the toes without ballet or toe shoes, and from this stance knives are flung from the mouth to a target on the floor of the stage.

In part three "Laughing Polka" was followed by an elegy "Sad Snow Over the Steppes" and "Kalenka". "Soldiers' Song" brought an encore "The Happy Wanderer". An authentic dance of the Cossack Regiment "Kozatchok" brought applause from the audience for the athletic feats of G. Soloduhin, R. Foudray and Y. Zhandor, E. Firsow.

Changing their tunics during the evening for the three parts of the program, the Cossacks appeared in the military "old uniform" with variously navy, red and white tunics. The dancers wore traditional Russian costumes. Soloists were baritone G. Doubrovsky, tenor A. Shemansky, tenor V. Lashevich, tenor L. I. Kossoff, baritone B. Prock and baritone L. Lugovsky.

The chorus was conducted by Nicholas Kostrukoff, founder of the Don Cossack Chorus. The program was sponsored by the Nelson Elks with proceeds to go toward aiding children.

Jack Kenzie Transferred

JACK KENZIE

A well-known resident of Nelson and manager of the Canada Safeway Store has been transferred to Trail.

John W. Kenzie has left for Trail after working for Safeway here for eight and one-half years. Two years previous to this he worked for Palm Dairies in Nelson.

Mr. Kenzie came from Swift Current, Sask., to Nelson in 1952 and married the former Jean Brown there the following year. Mrs. Kenzie has been employed until recently as a technician at Kootenay Lake General Hospital.

Mr. Kenzie was vice-president of the Lions Club and his wife is a Lady Lion. Both were members of the Fairview United Church and the golf club.

Mr. Kenzie has been manager of the uptown Safeway store for two and one-half years and will be manager in Trail.

Mrs. Kenzie and their four children will join Mr. Kenzie shortly.

Replacing Mr. Kenzie is Edward Kristan of Prince George, who started with the company at Prince Albert, Sask., in 1953. He has been in Prince George for one a half years and this is his first position as a store manager. Mr. Kristan is single.

D. DANYLUK TRANSFERRED

Daniel Danyluk, division engineer for the Kootenal division ing transferred to Revelstoke in Canadian Pacific Railway, is be the same capacity. His successor will be Benjamin Fast, of the Portage division in Manitoba.

Mr. Danylpk's new appointment is effective Nov. 16. He first came to Nelson in the spring of 1953 for construction of the diesel plant, then served as roadmaster. He has been division engineer since 1956. He started with the company in Kenora and also worked at Brandon for four years and Penticton for two years.

Firemen Called

An automobile fire occurred on Nelson Avenue Tuesday evening as a Victoria salesman was proceeding towards the North Shore.

C. E. Macdonald's car sustained a short circuit in the wiring which extended all through the wiring system to the carburetor, creating a serious fire.

Approximate damage was $75.

NEW! EXCITING!
MARDI - GRAS NAIL POLISH
With Hardener
1—Remove Cap. 2—Tip Bottle 3—Apply
Only $1.25
12 Shades to Choose From
SAMPLE'S NELSON PHARMACY LTD.
"YOUR FORTRESS OF HEALTH"
Ph. 352-2313 639 Baker St. Nelson, B.C.

KING
STOKER BLEND
COAL
For Carefree Automatic Heat
DIAL 352-3031
TOWLER
FUEL and TRANSFER
394 Baker St. — Nelson, B.C.
Nelson's Leading Coal Dealers—Est. Over 25 Years

Bid Interpretation Caused Recall of School Tenders

VICTORIA (CP) — A. E. Webb, deputy minister of public works, announced Thursday that tenders had been recalled on the contract for a $2,000,000 vocational training school to be built at Nelson.

Mr. Webb said the government had decided to recall the tenders due to a conflict in the interpretation of bid depository regulations.

The tenders had originally been scheduled to be opened Oct. 26.

Mr. Webb said the new call for tenders has been issued and bids are to be received up to Nov. 9.

Meanwhile, a revision of tender date was announced for a similar vocational training school planned at Kelowna.

Tenders were to be received until Nov. 9 but have now been extended until Nov. 16.

Ymir Road Water Applications Rejected

Due to Boundary extension programming, applications for water and sewer service by Ymir residents who charged earlier that the city blasting had disrupted the flow of the natural spring wells, were rejected by city council.

A petition for sewer service bearing the names of G. H. Brooks, Nellie and Pete Popoff also exonerated the city of the blasting implication.

"Each of us agree and confirm that over the year our water supply around this time of year goes down," read city works superintendent Dragutin "Charlie" Likar. "Please note that," added Mr. Likar who strongly questioned the authenticity of the blasting theory when it came before council two weeks ago.

At that time, the three land owners and Tony Dukart contended that city blasting on the Cottonwood Sewer project to service the vocational school had disrupted the spring flow and consequently dried up their wells, their only source of water supply.

The petition asked that the city continue the sewer line beyond its present point so their residences could be connected to it.

Mr. Likar, explaining the extension was more than 1,000 feet and would cost about $11,000, argued against installation because further blasting in the area might truly interfere with their water supply.

"I suggest we stop construction of the sewer line because they may have more serious trouble," said Mr. Likar.

"Their immediate need for sanitary sewers is so great they will risk their water supply," Ald. J. S. M. Harts argued for proceeding with the line.

Ald. E. T. Bodard hammered home the point that this area was not scheduled for sewer service until 1964 under the boundary extension plan and the time had come to start following the extension schedule. The only reason why the Rosemont area was serviced first instead of Upper Fairview, as outlined in the schedule, was because of the intervention of the vocational school project.

Guys & Dolls
SKATING
TONIGHT—7:30 P.M.
Skate to the Latest Tops In Pops with Neil Morrison.
CIVIC CENTRE

3,702 Eligible To Vote in Dec. 6 Polling

A total of 3702 persons will be eligible to vote in the Municipal Election December 6. Of this total, 3516 will be owner-electors.

The court of revision in its one-day sitting Thursday added two names to the voters' list.

Added to the owner-elector list was the name of C. E. Estlin of Victoria and added to the tenant-elector list was the company, Shorthouse Butcherteria. Both were overlooked when the voters list was being compiled.

Mayor T. S. Shorthouse, Ald. J. S. M. Harts and Ald. F. A. Beresford constituted the court.

Hallowe'en Damage

Bridge Destruction May Bring Charges

Charges are being contemplated for a group of juveniles who are suspected of being responsible for damaging Hall Mines Road bridge over Cottonwood creek during Hallowe'en.

The tearing out of the bridge's railing plus a few planks was the most destructive action reported during Wednesday night.

City police also reported that two windows were smashed by stones tossed by vandals. One incident occurred at 1522 Stanley Street while the other narrowly missed the television set in the home of F. DeGuglielmo at 1219 Cedar Street.

A fire hydrant was turned on in South Nelson but little damage occurred before city firemen had it shut off.

Green swastikas popped up on Granite Road and one city mailbox, while a section of street railing in the 800 block Third Street was torn out.

Several flat tires were also reported to city police.

MOTHERS!!
When Coughs and Colds Strike, Use
JACK and JILL COUGH SYRUP
.98 and .67
JACK and JILL RUB
.67
For Double-Quick Relief
Sold at
Fleury's Pharmacy
Harold Mayo, Prop.
Corner Baker and Ward Sts
Phone 352-2613

Concert Set Opens With Piano, Singer

Two outstanding Canadian artists will be heard Nov. 6 in the first of the Young Artists Concert Series sponsored by the Nelson branch of the Canadian Federation of Music Teachers' Associations.

Gregory Butler, pianist and Stewart Mills, baritone, are the artists to be heard at St. Paul's-Trinity United Church.

Mr. Butler began the study of piano at the age of five in Belleville, Ont. At the age of 11, he began seven years of intensive study with Miss Nona Bates renowned Canadian pianist and pedagogue. During these years he and his sister, Cara gained recognition as duo-pianists.

Among his musical awards was the first prize at American Recording Festival in 1959. In 1962, he obtained his Royal Conservatory of Music associatship with First Class Honors.

Mr. Mills has been studying voice for the past five years with Burton Kurth in Vancouver. He has received two vocal scholarships from the B.C. Kiwanis Music Competition Festival and was winner of the senior vocal scholarship offered by the Vancouver branch of the B.C. Registered Music Teachers Association.

The Young Artists Series founded in 1942 has proven of inestimable value in presenting in recital, young instrumentalists and vocalists.

Auditions are held in each province not later than Easter Week each year.

Candidates for audition are students of a member Registered Music Teachers' Association and the age limit is not over 25 for instrumentalists and 27 for vocalists.

The four top winners of the auditions are chosen by a panel of judges of the federation and given a tour. Two touring eastern Canada and two in the west.

These tours give the promising young artists a chance to gain experience and get a professional foothold in concert work. The federation hopes that, through such programs, young artists will not hove to go to the United States to achieve their goal.

Justice Sullivan To Preside at Fall Assize

Justice H. J. Sullivan of Vancouver will preside over the fall assize here of the Supreme Court of British Columbia, starting November 6.

Mr. Sullivan was last in Nelson presiding over terrorist trials in February when the courthouse came under a fire bomb attack.

The assize will be limited to divorces and civil cases.

Deluxe 20 Cu. Ft. DEEPFREEZE
SPECIAL PRICE
$270
Easy Terms
COLEMAN ELECTRIC LTD.
Phone 352-3175

Quality
COAL
For Every Purpose
Furnace — Stoker — Heater
PHONE 352-3031
TOWLER
Fuel & Transfer

Call . . .
Mc & Mc
FOR FAST EFFICIENT T.V. SERVICE
Ph. 352-5581

free
Remington
DU PONT
Nylon 66 Rifle
With Your Purchase of Any Model
Remington
Chain Saw
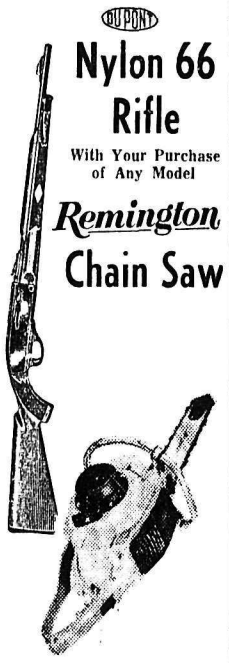
Prices Start From
$184.50
On Display at
HOMELITE
SALES and SERVICE LTD.
432 Stanley St. Nelson, B.C.
PHONE 352-5225

GIFT WATCHES
Choose Now While Our Selection Is Complete

Priced from $14.95
Canada's finest watches
• BULOVA • WITTNAUER
• OMEGA • ELGIN
• LONGINES
McLACHLAN JEWELLERS
561 Baker St. NELSON Ph. 352-2116

Council Gottings

An application for water service to the newly constructed home of Mr. and Mrs. G. Bredl at the top of Beasley Street was again rejected.

Due to the heavy frictional loss, a 200-foot pipe, 1½-2 inches in diameter, would have to be installed at an estimated cost of $1500, Mr. Likar said. It would only be a temporary installation and would have to be removed when the road is constructed in that area.

Due to the heavy frictional loss, Mr. Likar said, he could not guarantee water service on an hourly basis.

"Already in that area houses are without water between 10 a.m.—3 p.m.," he said. "Overnight they have water."

A building permit was issued this past summer for the home in the conditions that it could be occupied once a sufficient water supply had been obtained. The couple had tried to tap Ward Creek for this supply but it proved inadequate, said Ald. E. T. Bodard, who argued for approval, until he learned that the installation would only be of a temporary nature.

* * *

George Barnes of Nelson was appointed to complete the term of Cecil J. Hughes, who recently resigned from the Nelson Advisory Planning Commission.

An offer of $500 for three city lots on 300 block Chatham by A. J. Smith of 1423 Cedar Street was referred to the finance committee for report.

* * *

Mrs. E. A. Calbick of 1021 Carbonate Street asked the city to place the firemen's petition before the people as a referendum at the December elections.

The petition, sponsored by the Nelson Voters Association, called for a referendum on the city's action of laying off four regular firemen.

The request was received and filed.

* * *

Mr. Likar asked the city to make application for crown land located on the old Ymir road below the vocational school site. The land could be used for park or other municipal purposes of the future.

LUMBER SALE
Low Grade
SHEATHING
and
DIMENSION
Sheating By the Load. ..... $20 and $40
Dimension By the Load. ..... $25 and $45
Winner of Cedar Bi-Fold Doors at K.F.P. Open House . . .
REINHARD KOCH
822 Baker St.
Kootenay Forest Products

75 E. Kootenay Lakes Stocked

6000 Fingerlings Have New Home in Packham, Garbutt

CRANBROOK — Two of the district's favorite sports lakes, Packham's and Garbutt's, have been planted by th Game Commission this week with 6000 Rainbow Trout fingerlings each.

These lakes, located at the foot of the Rockies between Fort Steele and Wardr , have been treated extensively the past few years to eliminate all fish when the sports fishing deteriorated and predator fish got the upper hand.

The clearance was complicated by the network of feeder streams in which beavers had effectively established fish refuges with a dam system.

Final clearance was last September and extensive examination with he servic of skin-divers and use of nets indicated it was successful.

Clearance and planting were done under supervision of Fisheries Biologist Hugh Sparrow. Planted stock were fingerlings of three to four inches brought here by tank truck from the h tchery at Nelson. Both la es will continue closed to fishing until game commission announcement but hopes are held that planted stock wil be legal size for fishing next year.

Premier Lake, one of E. Kootenay's largest sports lakes, is still showing slightly toxic from its thorough treatment of 1959 to eliminate all fish. However, toxicity is slight and there is a possibility it will be planted for rehabilitation next spring.

Game Commission summary of its fishing rehabilitation program for the 1962 summer season shows 75 East Kootenay lakes were planted with eggs or fry, mostly the latter.

FROM NELSON, CRANBROOK

Species planted were Rainbow (Kamloops), Eastern Brook and Cutthroat trout. They were raised in the game commission hatcheries at Nelson which operates year round, and at Cranbrook which operates only during the spring and summer season.

Both hatcheries met with serious adversities during the season when their feeding streams were silted up from upstream activities of which they had no warning.

Largest single planting in East Kootenay was 92,400 cutthroat trout eggs in the Palliser River in Canal Flat vicinity, a major tributory of the Kootenay River. Wapiti Lake near Wardner got 54,975 Eastern brook trout fry.

Planted lakes string all the way from the Big Bend district around Golden to the international boundary vicinity of both Port Hill and Roosville.

Late fall weather has been excellent and good catches of all three varieties of trout have been reported by fishermen during October.

YOUR BEST
COAL BUY
Is Now At
QUEEN CITY FUEL
Dial 352-5018 — Nelson

KEYS CUT
LOCKS REPAIRED
Combinations Changed
- House Locks
- Padlocks
- Suitcase and Trunk Locks
- Hinges — Hasps

EDEY'S
LOCK & CYCLE
737 Baker St.
Phone 352-3245

Silver King
Beverages
Nelson — Phone 352-6737
SERVE Coca-Cola
IN TRAIL—
Snappy Service
Phone 368-5353
IN CRANBROOK—
National Fruit
Phone JU-6-2251

Buddhist Rites For Resident of The Pavilion

NEW DENVER — Funeral service was held here for Masakichi Inonye, a resident of The Pavilion for four years, who died at the age of 81.

He came from Japan in 1905 and resided at Chemainus and Vancouver until being evacuated in 1942. He and his family moved to Alberta during the war years.

In 1951, Mr. Inonye moved to Vancouver and Salt Spring Island and in 1958 came to the Pavilion, where he resided until his death.

Mr. Inonye is survived by many relatives and friends. His wife and three daughters survive in Calgary, one son in Glenwood, Alberta, one son in Vancouver, one daughter in Victoria, three brothers in Japan, nephews in Vernon, Kamloops and Salt Spring Island.

Funeral service was conducted by T. Kiyone of the Buddhist church in the Orchard Hall.

The sons and nephews acted as pallbearers. Relatives from Vernon, Kamloops, Victoria, B.C., and Alberta attended the funeral. There were many floral tributes.

Resident Magistrate Arrives in Cranbrook

CRANBROOK—Newly created office in the attorney-general's department of resident magistrate for East Kootenay has bene filled by G. S. Denroche. Mr. Denroche is a graduate in law from University of British Columbia and has been practising lawyer at Armstrong for the past eight years. Cranbrook is headquarters for the office.

He is the fifth district magistrate to be named in the province. His function is to supplement the services of about twelve local magistrates in East Kootenay, all of whom continue their offices. He will preside at magistrate court hearings on their request and he will preside to hear evidence at all preliminary hearings requisite for committal for trial when prisoner elects higher court hearing, or magnitude of the charge requires jury hearing. At present his main services are at Kimberley supplying for Magistrate V. M. Bourne during his illness.

Mr. and Mrs. Denroche and their three children have established their home in Cranbrook, an dhis office will be in the provincial government building when space is available.

Rites for Radium Junction Resident At Drumheller

INVERMERE — Funeral services were held at Drumheller, Alta., for Mrs. Sara Elizabeth Paxton, widow of Arthur Paxton, who died October 18 in the Windermere Distrcit Hospital at Invermere. She was 69.

Mrs. Paxton had lived for the past five years with her son-in-law and daughter, Mr. and Mrs. John Hackler, at Radium Junction. She had been ill about three weeks. Her husband died in 1943.

Born in Liverpool, England, Mrs. Paxton had come to Canada in 1943 and to this valley in 1957.

Surviving are two daughters, Mrs. Ruth Hackler and Mrs. S. Connelly (Eileen) of Drumheller, and grandchildren.

Why not drink something you'll really like?
MARACA light
RUM and TONIC

You'll like the light flavour—the pleasant dryness of Maraca White Label Rum. Taste a perfect rum-and-tonic, with the cool, bright flavour-lift of Maraca. Different and delicious.
MARACA light and smooth as tropical rhythm
This advertisement is not published or displayed by the Liquor Control Board or by the Government of British Columbia.

Columbia Cellulose

Vancouver Lawyer New Appointment

The appointment of G. Martin Greer as assistant secretary of Columbia Cellulose Company, Ltd., has been announced by Paul M. Marshall, president of the company.

Mr. Greer will be engaged in corporate secretarial and legal matters, pertaining particularly to property and agreements.

An alumnus of the University of British Columbia, where he received his B.A. and LL.B. degrees, Mr. Greer completed his early education in Kelowna and Kamloops.

Following several years as executive officer of credit and real estate companies in the interior of British Columbia, Mr. Greer was associated with a law firm in Vancouver immediately prior to his joining Columbia Cellulose.

Married, with two children, Mr. Greer served as a pilot-navigator in the RCAF during the Second World War and subsequently, for a number of years, was a provincial vice-president of the Royal Canadian Legion.

He is a member of the Law Society of British Columbia, the Canadian Bar Association and the B.C. Aviation Council.

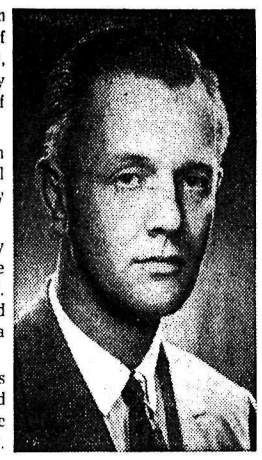
G. MARTIN GREER

No Speedometers in Buses

Magistrate Refuses Charge Bus Driver

TRAIL — Several District 11 school buses were in operation in September without speedometers, board secretary-treasurer Bob Rogers acknowledged Wednesday.

They were without speedometers because the instruments had been removed and sent to Vancouver for repairs which could not be carried out in Trail.

State of the buses came to light when Mr. Rogers was asked to comment on a speeding charge laid by RCMP against District 11 driver Mathias Flagel.

Mr. Rogers said "three or four" school buses were operated for "two or three weeks" in September without speedometers. He believed speedometers now had been installed again.

The school board secretary-treasurer said he first learned speedometers were missing when a board bookkeeper made a routine check of schedules in the field.

He said he ascertained from Airline Service, contractor which operates school buses for the board, that the speedometer had been pulled out and sent to Vancouver for service.

"I thought the matter of Mr. Flagel's prosecution had been cleared up after we had a visit from the police and Airline manager Melatini," said Mr. Rogers. "I did not know anything was still going on."

In district court Wednesday morning senior magistrate Parker Williams refused for the second time to deal with a charge against Flagel.

RCMP say Flagel was checked by radar travelling in a school bus at 46 miles an hour through the Genelle 40 zone.

Flagel's explanation is that he could not tell his speed at the time, because the bus was not fitted with a speedometer.

For the second time, the magistrate this morning adjourned proceedings to give police an opportunity to withdraw the charge.

"That is my recommendation," said the magistrate.

"There are exceptional circumstances here.

"The school board, apparently to common knowledge, is endeavoring to bring its equipment up to scratch, but has had to carry on, if the children were not to walk home, with its present equipment."

The magistrate was referring to the failure of the provincial government to approve and share in the purchase of two new buses sought by District 11.

Board secretary-treasurer Rogers, however, said it was not buses which the board wished to replace that were involved in the speedometer incident.

NO LEGAL COUNSEL

Mr. Rogers said, too, that no legal counsel had been provided by the board for Mr. Flagel

What happens next is apparently up to the police.

Mr. Rogers said that until a member of his staff had discovered the situation, the board had received no notification from Airline Service that buses were being operated without speedometers.

He agreed that presumably bus drivers could have refused to take their vehicles on the road in the absence of speedometers, but this would have completely upset schedules.

SEEK RIVER SOURCE

TRIESTE (Reuters) — Italian and Yugoslav scientists are co-operating, with support from the International Atomic Energy Agency, in experiments with radioactive tritium to determine in which of their countries the river Timavo has its source. The Timavo emerges from rocks about 12 miles west of here near the Adriatic Sea. Leather Industries of America

Cranbrook School Area Rural Attendance Meetings To Start

CRANBROOK — Annual meetings of Cranbrook School District rural attendance take place soon in a series to be held at Mayook, Bull River, Moyie, Fort Steele, Wardner, Wycliffe and Yahk to hear the school district annual report and bring up for discussion matters of importance to their own areas.

A major function at these meetings is naming of the attendance area rural representative at each centre. Elected representatives then meet to name from their own ranks one of the two rural trustees for the next two years.

Rural trustees at present are Per Williams of Yahk, whose term continues through 1963, so Yahk will not name a represtative at its meeting, and Frank Hill of Fort Steele, whose term expires in December.

Teaching staff resignations of Mrs. Jack Sandberg of Grade 4, Central School, was accepted effective the end of November, and of Miss Elinda Grant, Grade 1, Central, effective December 31.

Most of the October Cranbrook District School Board meeting was concerned with preparing counter-proposals to Cranbrook Teachers Association proposals for renewal of the teacher-board contract due January 1.

New T. M. Roberts Elementary School was reported fully occupied and operating, and the new gymnasium-auditorium connected with covered passage to Central School is complete.

Accounts totalling $67,260 were approved for payment.

Two-year terms of office for trustees Arthur Draper and Eric MacKinnon expire the end of this year.

"Outstanding Initiative" Shown by Kinnaird Scouts

KINNAIRD — Outstanding initiative in all phases of scouting is being credited to 26 active members of the First Kinnaird Scouts in the troop's log book. Recorded also is that never in the troop's history has attendance been so consistent.

Interest is exceedingly keen on the part of all members to work on tests in furthering their standing. Much effort is being expended by several Scouts in earning the necessary proficiency badges for attaining the Queen Scout goal. There are four potential candidates for the near future and possibly another six who show a marked interest in eventually achieving their Queen Scout badges. Besides their attendance at the meetings, these scouts are taking every other opportunity to succeed in their tests. As Scout Master, Martin Bale and his assistant, C. Munns pointed out, these tests "are not passed always on the first try or, perhaps, not even on the second try."

While a small number of scouts have dropped out, their places are taken by boys on the way up from cubs. Recent additions in this category are Robert Burak, Robert Johnson, Keith Allingham and John Mills who has earned all the cub badges available. A considerable number of cub badges were won also by the other three.

OOPS!

Mr. Munns held a scout session at his home recently for some of the boys. He reports that the life-line throwing tests produced some odd moments — and the assistant scoutmaster will have to raise his television antenna.

The Kinnaird troop is planning several winter trips soon. Under discussion is a full troop outing to bring the signalling standard to top form. The troop has started to form into a compact unit, with spirit running high, tremendous interest and the will to advance, which the leaders — find gratifying.

Calvin Hedge Awarded PTA 1962 Bursary

RIONDEL — At the October meeting of the Bluebell Parent Teacher Association, held in the J. A. Cochran School, it was announced that Calvin Hedge, son of Mr. and Mrs. C. Hedge, had been awarded the PTA Bursary for 1962.

He is at present attending the University of British Columbia.

The UNICEF committee made known its decision not to make collections at Hallowe'en. However, cartons were ordered and the children would be asked to do odd jobs to earn money rather than just collecting. A motion was passed that in future years UNICEF cartons should be delivered for Thanksgiving.

Mrs. Innes reported that the Library Committee would open the library on Tuesday nights only.

PTA membership envelopes will be going out to the parents along with the first report cards.

With regard to the Christmas carol singing, Mrs. Wallinger reported that Mrs. G. Steacy had offered to serve on the organizing committee. Volunteers were called for resulting in a committee being formed, consisting of Mrs. W. Andrusiak, Mrs. R Dortman, Mrs. D. Roemer and Mrs. Steacy.

Discussion was held concerning milk being delivered for those students who eat lunch at the Crawford Bay School, with no solution being arrived at.

The program for the evening was the showing of a film which depicted UNICEF in action in Burma, India, Japan and Thailand, with Danny Kaye narrating.

VERY HIGH SCHOOL

Sir Edmund Hillary, conqueror of Mount Everest, has built a school for Sherpa children in the Himalayas at 13,000 feet. Fifty children attend.

Invermere Teacher At Science Teachers Meet

INVERMERE — Henry Walmsley, David Thompson High School science teacher, attended a recent conference of science teachers of the Rocky Mountain region.

The conference for science teachers of B.C., Alberta, Washington, Idaho, Montana, Wyoming and North Dakota, was held at Missoula, Montana. There were 189 teachers in attendance, including two from B.C. and six from Alberta.

The conference was sponsored by the National Science Teachers Association and was held on the campus of the State University of Montana. It covered all aspects of science teaching from kindergarten to Grade 12.

Information was given by leading educationalists on the new program of studies in earth science, biology, chemistry and physics. There was also a series of lectures in these fields on "How I Do It" which were most informative, Mr. Walmsley reported.

Tours were taken to points of scientific interest including the U.S. Forest Service, Smoke Jump centre, U.S. Weather Bureau, the planetarium and a sugar refinery.

Mr. Walmsley credits the local school board for their encouragement in permitting him the opportunity of attending the conference.

PARSLOW'S
GUNSMITHING
LOCKSMITHING
FISHING SUPPLIES
1319 Bay Ave. Ph. 368-5025
TRAIL, B.C.

HAZLEWOOD DRUGS Ltd.
PRESCRIPTIONS
Stationery, Toiletries, Books
943 Spokane St.
Ph. 364-1313 Trail, B.C.

Curriers Insurance
And
Real Estate Agencies
1960 LTD.
All Classes of
General Insurance
Trail, B.C. Ph. 368-3414

LOST CHILDREN

Children should be taught to ask policemen or storekeepers for aid if lost, never people on the street or in cars.

MILK, THE PROTEIN LIFT
There's nothing like a "milk break" to recharge energy for study, work or play!
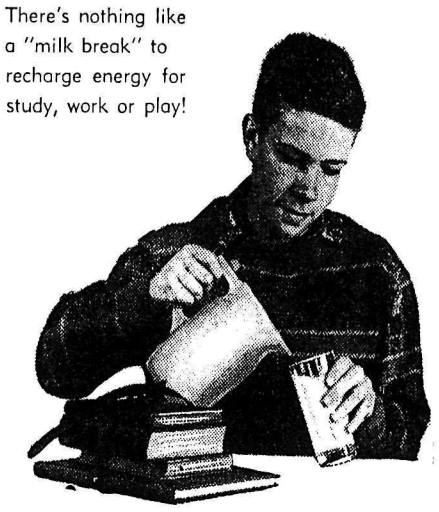
KOOTENAY MILK FOUNDATION

ORDER YOUR
Personalized
CHRISTMAS CARDS
NOW!
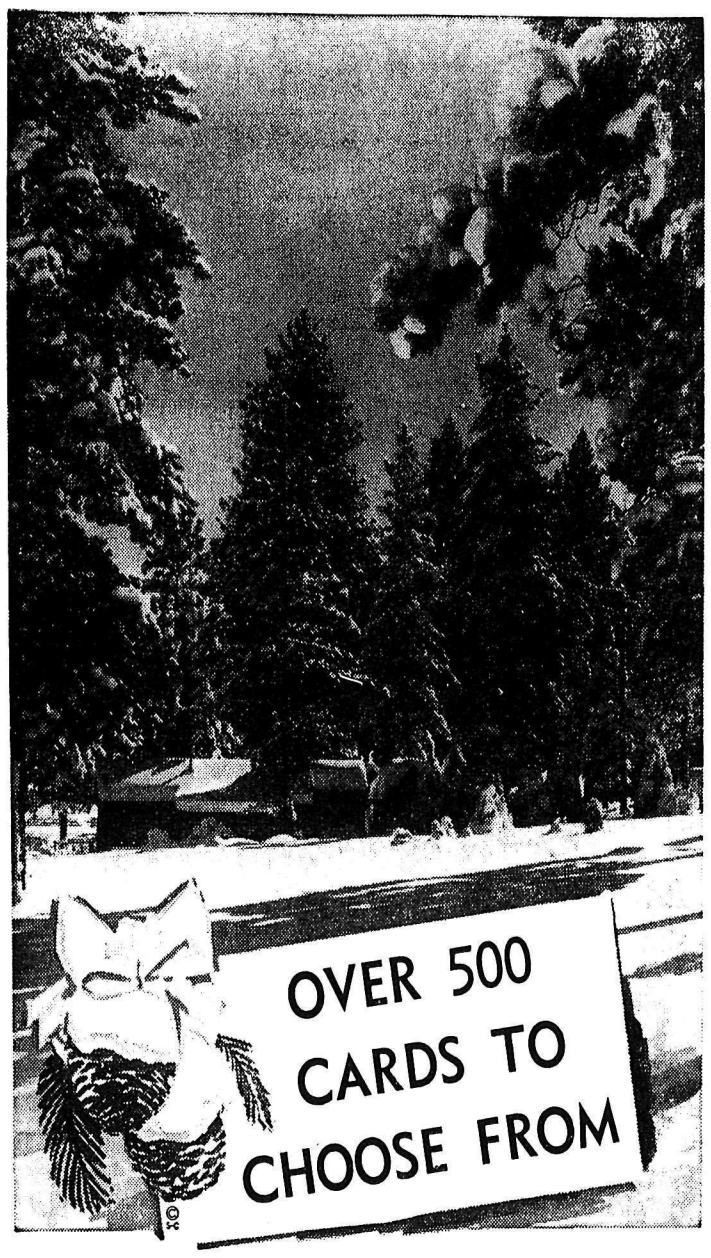

DROP IN TODAY . . .
OR PHONE
352-3552
for a home showing
Nelson Daily News

Nelson Daily News

Established April 22, 1902 — Nelson, B. C.

Published by the NEWS PUBLISHING COMPANY LIMITED, 266 Baker Street, Nelson, British Columbia, mornings except Sundays and holidays in the centre of the Kootenays with the largest daily circulation in the Interior of B.C.

Authorized as Second Class Mail, Post Office Department, Ottawa, and for Payment of Postage in Cash.

C. W. RAMSDEN, Publisher.
A. W. GIBBON, Editor.

MEMBER OF THE CANADIAN PRESS
MEMBER OF THE CANADIAN DAILY NEWSPAPER PUBLISHERS ASSOCIATION
MEMBER OF THE AUDIT BUREAU OF CIRCULATIONS

The Canadian Press is exclusively entitled to the use for republication of all news dispatches credited to it or to The Associated Press or Reuters in this paper and also the local news published therein.

Friday, November 2, 1962

Slowpoke Will Always be With Us

In most parts of the province the speed limits of the highways have been raised. In only one part, apparently, the Deas Thruway, is there a speed of 65 miles per hour allowed and the limit on other roads is 60. This is satisfactory to most drivers, for road conditions in British Columbia do not make higher speeds enjoyable.

Nevertheless, there is still considerable sentiment against raising speed limits. This comes mainly from those who do not drive or cannot drive with confidence at maximum speeds. There has been no research into the age, experience and other attributes of those who consistently drive fast, but a casual view would *suggest that commercial travellers,* who cover many thousands of miles a year, are among those who drive at high speed. This suggests that practice and experience bring the confidence required for high speed travelling.

Lately, the safety emphasis has shifted from the fast driver to the slow and anyone who has travelled over the Hope-Princeton Highway must have learned how much the slow driver can impede travel. It is common, in the rush of traffic during a summer weekend, to see a couple of dozen cars and even as high as 50 following a slow driver.

It is often believed that the slow driver is a safe driver but this is not necessarily so. The fact may be that the drivers in cities are often so accustomed to driving at 30 miles per hour that they find difficulty in driving on the open highways at higher speeds. At any speed over 30 miles they may not be safe drivers.

Dr. J. Malfetti, director of a safety research at Columbia University, declares that from the scientific study of the habits of 4000 "average" motorists, the too-slow driver is a much greater danger than the fast one. He says that he is generally a poor driver who blocks others and fails to give proper signals.

This is an American research project and it may not be valid in B.C. but most motorists agree that the slow driver is not a good driver. But the problem is not how to eliminate the slow driver — who will always be with us — but how to avoid *the congestion due to his backing* up traffic.

The block starts usually on a stretch of double line highway. The longer the double line, the more who are held up and the more difficult it is to unlock the jam. This suggests that an attempt should be made to eliminate double lines by straightening curves and if this is not possible the highway could be widened to three lanes at intervals to allow everyone held up to pass without danger.

Upside - Down

A touch of humor — perhaps unconscious — is contained in this month's edition of "News from Cuba," a journal regularly published by the Embassy of Cuba in Canada and normally crammed full of laudatory articles and comment on the Castro regime written in a highly serious vein.

Though it is true that the laugh-provoking item appearing in its October issue was in the first place due to a printer's error, the mistake was not in itself enough to raise a smile. It was the publisher's attempt to correct it *that really brings down the* house. The publisher, in this case was, of course, an official of the Cuban Embassy in Ottawa.

The original booboo was the printing of a map depicting the geographical location of Cuba upside-down. Hastening to rectify the boner, the authorities quickly inserted an explanatory note, the first part of which reads: "The map showing the location of Cuba on page 11, was printed upside down . . ."

This much, of course, was self-evident, but the addendum was sufficient to assure the reader that it was a straight-forward mistake and not in any way intended to show the republic as it is seen from the Moscow point of view.

Apparently still worried that some confusion may exist and that this may even have some sinister political interpretation placed upon it, the Cuban authorities amplified further to state: "To consult it you must take into consideration that the top of the map is at the bottom of the page."

Would that Dr. Castro himself were half as explicit in his long-winded statements to the world at large. He has much to learn from his diplomatic corps in Ottawa who, having turned the Western Hemisphere upside-down pictorially, are leaving no stone or phrase unturned to right it again.—*Victoria Colonist.*

An Honest Work Week

Big labor's current agitation for a 35-hour work week prompts a little figuring on the part of one correspondent, who comes up with the conclusion that organized labor nearly has that now, what with workers' fringe benefits and time off work figured in.

The average union contract provides for three weeks' paid vacation for 10 and 15-year men, depending on the union involved, plus seven paid holidays, he says. With 52 Saturdays, 52 Sundays, three weeks' vacation and seven paid holidays, the average union man with seniority is working 1912 hours a year. This averages out to a shade under 37 hours a week. . . .

So maybe what this country needs is a good, honest 40-hour week, or its equivalent in work accomplished!

—*Drovers Journal (Chicago).*

Turnabout Season

Now is the time of year when the crackle of the open fire supplants *the purr of the air conditioner.*

But the automatic stove takes up the duties heretofore performed by the outdoor charcoal grill.

Ice cubes from the electric refrigerator yield to hot marshmallows over the native flame.

Grapes that rode overhead in the sun, maybe ladder high, now repose in succulent surrender on a low fireside table.

The beech that was red in spring contemplates a redder maple neighbor.

Beaches empty, bleachers fill.

The bill files thicken while calendars slim.

The stop at the roadside lemonade stand becomes the raid at the apple cider mill.

Folk who were so sorry to say goodbye to new friends at the summer resort are even gladder to say hello to old ones down the familiar street.

Otherwise the season is as much like any other as any other is.

—*Christian Science Monitor.*

Natural Resources Still Basis of Canadian Wealth

By GREG MacDONALD

The widespread changes and steady growth of Canadian industry in recent years must not be overlooked when considering future trade patterns, says the Bank of Montreal.

The bank, in the October issue of its Business Review, says any traditional view that Canada's economy depends largely on the production of primary products and on the export of food and industrial materials in a relatively unprocessed form "is no longer accurate."

"Canada's natural resources remain, and will continue to be, the foundation of her wealth. However, the possibilities for promoting healthy and sustained economic growth, and for adopting commercial policy to the new international environment, have been immeasurably enhanced by substantial growth and diversification of the industrial base.

"When a sufficiently long view of statistics of Canadian industrial production long *enough to last at least to place* the cyclical ups and downs in perspective, the picture that emerges is one of steady growth for industrial output as a whole."

The bank adds that aggregate measures conceal wide variations in growth rates among different industries.

It says the most comprehensive measure of changes in industrial output is the index of industrial production compiled by the Dominion Bureau of Statistics and which records changes in volume — not in value.

"Measured by this index Canada's total industrial output showed an overall increase by about 73 per cent between 1949 and 1961 although annual rates have varied widely from year to year.

"Furthermore, there have been wide variations in the rates of growth of individual industries, attributable to many different influences. For example, the expansion of some industries such as those producing non-durable goods, is closely *related to* population growth and income levels.

ROSE 50 PER CENT

"Thus in the period 1949 to 1961, when Canada's population rose 35 per cent and estimated real income went almost one-quarter, the output of non-durable products rose to just over 50 per cent.

"In the same period, durable goods manufacturing industries rose slightly less, reaching a peak in 1955 and still somewhat below that level last year."

The bank says that fundamental to the growth of industrial output in this country between 1949 and 1961 is the increase in physical capacity brought about by the application of large sums of capital.

"This investment in plant, machinery and equipment, together with technological advances and an increasingly skilled labor force, have resulted in substantial gains in productivity.

"The picture that emerges is one of expansion, diversification and growing efficiency, providing a broad base of industrial strength as a foundation for future economic growth."

U.S. Resumed Arms Blockade Of Cuba At Dawn Thursday

WASHINGTON (AP) — U.S. warships resumed their arms *blockade of Cuba at dawn Thurs*day and air surveillance was ordered renewed after Premier Fidel Castro evidently refused to agree to United Nations inspection of Soviet missile with*drawals from the Caribbean is*land.

U.S. officials probably wanted to verify with aerial photos a report by U Thant, UN acting secretary-general, that all Russ*ian missiles would be dismant*led by Friday and removed from Cuba soon afterward. Thant said he was reliably informed Wednesday in Havana that this would be done.

But the White House Wednesday night announced the resumption of the blockade after President Kennedy reviewed the situation with the national security council.

The blockade was suspended for two days while negotiations between Thant and Castro were under way. Thant had asked for the suspension.

Presidential press secretary Pierre Salinger said U.S. photo reconnaissance planes were ordered back into action "in the absence of effective UN arrangements" with Castro for supervising the missile base dismantling promised by Russia.

LEAVES IT VAGUE

Salinger left vague just when aerial surveillance was to resume after the 48-hour break. Apparently, this was intended to avoid tipping off Cuban anti-aircraft batteries that fired on unarmed U.S. reconnaissance planes at the height of the crisis last weekend.

The U.S. has acknowledged losing one plane over Cuba and Thant said after arriving in New York Friday night that the Cuban government, at his request, had agreed to return the body of its pilot, Air Force Maj. Rudolf Anderson of Greenville, S.C.

Thant said Castro was acting on "humanitarian grounds."

Until now, the U.S. has listed Anderson as missing in action. A defence department spokesman said Thant's disclosure was the first word the U.S. government has had that Anderson was shot down over Cuba.

By all the signs, Anderson was piloting a high-flying U-2 and may have been downed by a Russian-supplied anti-aircraft rocket.

Reimposition of the blockade may serve to prod Castro. His foot-dragging on UN inspection has injected a note of uncertainty in proceedings which had seemed to be moving smoothly since Sunday when Soviet Premier Khrushchev agreed to dismantle his missile bases in Cuba and bring home his missiles.

POSTPONES CONFERENCE

The turn of events in Havana may have prompted Kennedy to call off a press conference, originally set for Thursday, until the situation is clarified.

The defence department forwarded to its nearly 2,700,000 service personnel at home and abroad a 28-page pamphlet designed to give them ammunition to answer critical questions about U.S. policy on Cuba.

"The U.S. course of action was required to show the U.S.S.R. that the U.S. means business," said the pamphlet, entitled Cuba Questions and Answers.

Among other things, the pamphlet said there is "no possibility whatsoever" that Kennedy's imposition of a blockade and other stern measures were the result of "internal political considerations" or pressure from th right wing in the United States.

Ottawa Again Faces Divorce Problems

By KEN KELLY

OTTAWA (CP) — Another attempt is being made to find a way around the perennial parliamentary issue of divorce, reliable informants said Thursday.

As with previous efforts, it involves removing from the Commons the annual flood of bills seeking to divorce residents of Quebec and Newfoundland, the only provinces without provincial divorce courts.

Nicholas Mandziuk (PC—Marquette) gave the Commons a hint of the new effort this week when he asked that the Commons postpone action on 305 divorce bills until he could make a statement shortly.

Mr. Mandziuk is understood to be planning introduction of a bill to relieve the Commons and senate of having to pass each divorce measure individually, a procedure which has been blocked successfully by New Democratic MPs Arnold Peters and Frank Howard.

The blockade by the New Democrats left all divorce bills unpassed when Parliament was dissolved last April. The two members are fighting to remove divorces from parliamentary duties.

NDP BLOCKS BILLS

Re-introduction of most of the 305 bills plus new ones filed since then means that 700 or more will come before Parliament this session. But they have little chance of passage while the New Democrats maintain—as they have said they will—their procedural blockade.

Meanwhile, Mr. Peters has re-introduced a bill to give the Exchequer Court of Canada the jurisdiction to dissolve marriages of Quebec and Newfoundland residents. But, as in the past, there have been no *indications it is generally ac*ceptable to the Commons.

Against this background it appears that divorce bills are permanently stalled unless the blockade is lifted or there are *successful efforts to provide an*other avenue for dissolution of these marriages.

Two years ago the Commons passed a bill which would have empowered the Senate to dis*solve marriages by a resolution* rather than a bill requiring Commons approval too. However, it died in the Senate.

Informants indicated that the latest attempt may broaden this approach by leaving the whole matter of dissolution of marriages in the hands of the Senate divorce committee. It now hears the evidence on which a divorce is sought and recommends for or against senate passage of a divorce bill.

In History Today

By THE CANADIAN PRESS

Nov. 2, 1962 . . .

Lord Tweedsmuir was sworn in as Governor-General of Canada 27 years ago today—in 1935—and held the post until his death in Montreal in 1940. The "literary viceroy" had been well-known previously as author John Buchan, writer of best-selling novels such as The Thirty-Nine Steps and numerous other works.

1950 — Author and playwright Bernard Shaw died at age 94.

1947 — Sugar rationing in Canada, instituted during the Second World War, was ended.

BRITISH COLUMBIA — CIVIL DEFENCE

There is a place in municipal planning for representatives from organizations like the Red Cross, St. John Ambulance, Schools, Churches, Service Clubs, Scouts or Guides, Women's Institues and other worthwhile groups.

HUBERT

"Don't you have a Granny? A Granny is an old lady that keeps your mother from spanking you."

Problem of 14 Children Too Much For Foster Parents

KANSAS CITY (AP)—What would you do if you had 12 children and a stranger left *two more at your house and* didn't come back?

That's the predicament of Eugene L. Parisse, a construction laborer, and his wife.

*"I'd read about it happen*ing to people but never thought it would happen to me," Mrs. Parisse said Wednesday.

The Parisses were attending a football game Sunday *afternoon when a man ap*peared at their home with a boy, about 4, and a girl, about 3.

He asked Helen Parisse, 15, the eldest daughter, if she would watch the two for about four hours while he looked for an apartment. *Helen said she thought he* might be a neighbor and agreed.

He didn't return.

The Parisses and their 12 children, ages two to 17, have lavished love and attention on the newcomers but feel they can not afford to care for them indefinitely.

"I wouldn't mind if we were financially fixed so we *could take them on," said* Mrs. Parisse, whose family food bill runs to about $65 a week.

She said police would not take the children because they had not been abandoned. Juvenile court advised it could not take jurisdiction *until the tots had lacked pa*rental care for a year.

LAC LA HACHE (CP) — Funeral services were held Thursday at Langley in B.C.'s Lower Mainland for Fay (Peter) Barnes, 59-year-old B.C. ranchman and former theatre-owner who died during a visit to Ontario. Once the owner of several theatres in the U.S. and Canada he purchased the 13,000-acre Lazy R ranch here some five years ago and re-named it the Circle Bar B and was turning it into a guest ranch.

MARKET TRENDS

NEW YORK (AP)—A late buying wave Thursday wiped out losses of a sluggish decline and the stock market made another substantial gain.

It was the third sharp rise of *the four sessions so far this* week. Tickers ran late in the final hour as prices went to their tops of the day.

Some good dividend news, a favorable interpretation of re*cent Cuban developments, and* the fact that the Dow Jones industrial average topped its Oct. 5 high were cited as among reason for the spurt.

The Dow industrials bettered the Oct. 5 high at Wednesday's close. Thursday they rose 7.36 to 597.13, once again approaching the important 600 level which has served upon occasion as a barrier to both advances and declines.

Only two trading days—Friday and Monday—remain before voting Tuesday, when markets will be closed.

Motors and steels were pacemakers as the market did a turnabout from its dull decline, which lasted until mid-afternoon. Auto production for October was a record. At the same time, the street was still anticipating generous dividend action by directors of General Motors when they meet Monday. Chrysler attracted renewed speculative demand because of its profits upsurge.

The Associated Press average of 60 stocks advanced 2.3 to 220.3.

Volume was 3,400,000 shares compared with 3,090,000 Wednesday.

International Nickel finished down ¾ among Canadian stocks. McIntyre Porcupine was off ⅜ and Hudson Bay Mining ¼. Distillers Seagrams was up ⅜ and Dome Mines ¼.

Prices also rose on the American Stock Exchange. Shawinigan and Preston Mines were up ¼. Ford of Canada dropped 1½ points.

TORONTO (CP) — Sluggish action turned into brisk last-hour buying on the stock market Thursday.

After wandering through most of the session, industrials jumped more than a point on index in the final hour, closing with a gain of almost two points.

Western oils showed an even more pronounced surge, rising more than two points on index.

Industrial leaders included Interprovincial Pipe Line, ahead 1⅛ at 77, Distillers Seagrams, 70 ¾, Atlas Steel and Canadian Celanese, each up ½, and Abitibi and Bell Telephone, both ahead ⅜.

Algoma Steel declined ½, Steel Company of Canada ⅛ and Dominion Foundries and Steel ¼.

Shell Oil of Canada, newly listed Thursday, opened at 11⅛, climbed to 11¼ and dropped to 10⅝, closing at 11⅛. The stock showed a whopping volume of more than 41,000 shares.

On the exchange index, industrials rose 1.77 at 537.90, base metals .25 at 174.55 and western oils 2.65 at 116.19. Golds fell .03 to 88.71. Final volume was 2,578,000 shares compared with 2,214,000 Wednesday.

Takeover rumors swept the western oils section, centering mostly on Canadian Huskey. The stock climbed 1¼ to 8⅛ on a turnover of 118,000 shares. Bailey Selburn A gained 60 cents to $9.20 and Central Del Rio 15 cents to $8.60. Calgary and Edmonton advanced ⅞ and Home A and B ¼ each.

Among base metals, International Nickel advanced ¼ and Geco ½. Hudson Bay Mining dropped ¼ and Noranda ⅛. Speculatives saw Northgate rise 20 cents to $5.30 and Lake Dufault 10 cents to $4.70.

MONTREAL (CP)—Down at the opening, the stock market was up at the close on the Montreal and Canadian exchanges Thursday. Trading was light.

Among the more impressive gainers were Central Del Rio, *up 15 cents to $8.60 and Cana*dian Husky, up 1⅜ to 8⅛. Falling in the western oils was Pacific Pete, down ¼ to 13½.

Banks were mixed. Falling *was Canadienne Nationale,* down 1¾. However, the Royal rose ⅛ to 71¾ and Imperial-Commerce was up ⅛ to 58⅜.

Papers were also mixed. Rising were Abitibi up ¾ to 40½ and Consolidated, up ⅞ to 37⅜. Macmillan dropped ½ to 17¾ and Price was down ¼ to 34¾.

Metals and refining oils showed losses. Aluminium fell ⅛ to 21⅜ and International *Nickel was down ½ to 61½.* Canadian Oil fell ⅜ to 56⅝ and *Imperial Oil dropped ⅛ to 43⅞.*

Among gainers, Industrial Acceptance rose ¼ to 23¾, Canadian Breweries ⅛ to 9¾, Bell Telephone ¼ to 49¼ and Power Corp. ⅛ to 72.

Losing were Algoma, down ¼ to 41¼, Stelco, down 1¼ to 16½ and CPR, down ⅛ to 22¾.

In mines Jubilee rose five cents to $1.95 while Mount Pleasant fell three cents to $1.80 and Tache 3½ to 12 cents.

The indices were mixed. Industrials were off 0.2 to 93.0, utilities up 0.6 to 102.5, banks up 0.1 to 115.8, the composite unchanged at 96.7 and papers of 0.4 to 89.2.

INTERIOR BREWERIES LTD.

BOND REDEMPTION NOTICE

To the Holders of the 6% First Mortgage Sinking Fund Convertible Bonds Due December 1st, 1967

Notice is hereby given that on the 1st day of December, 1962, Interior Breweries Limited intends to redeem all of its outstanding above-mentioned bonds.

The redemption price will be the principal amount thereof and a premium of 2.5%, payable at any branch of The Canadian Imperial Bank of Commerce in British Columbia and Alberta.

The redemption monies will be payable only upon surrender of the said Bonds with coupons due on and after June 1st, 1963, attached and, in the case of registered Bonds, payment will be made only to or upon the order of the registered Holders thereof. From and after the redemption date, interest on the said Bonds cease and coupons for interest dated June 1, 1963 and thereafter will be null and void.

Dated at Vancouver, B.C. this 22nd day of October, 1962.

INTERIOR BREWERIES LTD.
Per: The Canada Trust Company
Trustee.

INTERIOR BREWERIES LTD.

DEBENTURE ISSUE NOTICE

To the Holders of the 6% First Mortgage Sinking Fund Convertible Bonds Due December 1st, 1967

NOTICE IS HEREBY GIVEN THAT THE BOARD OF DIRECTORS HAS AUTHORIZED AN ISSUE OF INTERIOR BREWERIES LIMITED 6½% DEBENTURES IN EXCHANGE FOR THE OUTSTANDING 6% FIRST MORTGAGE SINKING FUND CONVERTIBLE BONDS BEING CALLED FOR REDEMPTION AND REFERRED TO IN THE ABOVE NOTICE, at the price of $100.00 par *value plus 2½ percent premium. The new Debentures are* dated June 1st, 1962, maturing June 1, 1968 and non-callable until June 1st, 1967 with interest payable half yearly on June 1st and December 1st each year commencing June 1st, 1962.

The above offer expires on December 1st, 1962.

Dated at Creston, B.C. this 9th day of October, 1962.

INTERIOR BREWERIES LTD.
Per: A. M. Noxon,
Secretary.

Lamb's NAVY RUM

Hearty in body, yet light in flavour and aroma.

also

Lamb's Palm Breeze RUM VERY LIGHT

This advertisement is not published or displayed by the Liquor Control Board or by the Gov't of British Columbia.

Regional CWL Conference At Cathedral Hall

The Blessed Sacrament Council was host to the Catholic Women's League regional conference, held at the Cathedral Hall Sunday.

A buffet luncheon was attended by members at noon.

President Mrs. S. Moisey of Nelson introduced the chairman, Mrs. Driscoll of Rossland. Mrs. R. Jones of Rossland was the first speaker. The text of her talk dealt with the spiritual side of the C.W.L.

Mrs. Scaia of Warfield spoke on the importance of knowing more about the history of the league and duties of the convenors.

Mrs. Cambick of Rossland spoke on social action and gave a report on education for Mrs. J. V. McDonald of Trail.

At 4:30 the members attended Benediction.

Mrs. M. Boyes was in charge of a display of work done by the Sisters of The Precious Blood.

Kinnaird Notes

KINNAIRD — Visitors who arrived at the home of Mr. and Mrs. Ralph True last Friday were their daughter, Mrs. Barry Rise, and Mrs. True's mother, Mrs. N. E. Day, both of Vancouver. Mrs. Rise accompanied her father back on Sunday to the coast, where Mr. True will visit for a few days. Mrs. Day will visit here for a few weeks.

Mr. and Mrs. Harry Ungarian have left for their home in Manning, Alberta, after spending a month on vacation here with their son and daughter-in-law, Mr. and Mrs. John Ungarian.

Spending a few days with Mr. and Mrs. Ed Johnson and family has been Mr. Johnson's sister, Miss Alma Johnson, who has spent much of the past ten years as a missionary in India. She left here for her home in Edmonton. Her two month visit in Canada included some time spent in Vancouver and a tour of the Okanagan. Miss Johnson returned home from Northern India five years ago on a similar visit in which she carries on her missionary work combined with family visiting. Her experience in the missionary field has taught her mastery of the Tamil language. Within a short time, she will return to India.

Mr. and Mrs. R. J. Bermel and family returned Sunday from a couple of days visit in the Okanagan. Included was a visit with Mrs. Bermel's parents, Mr. and Mrs. L. Nechvatal, in West Summerland.

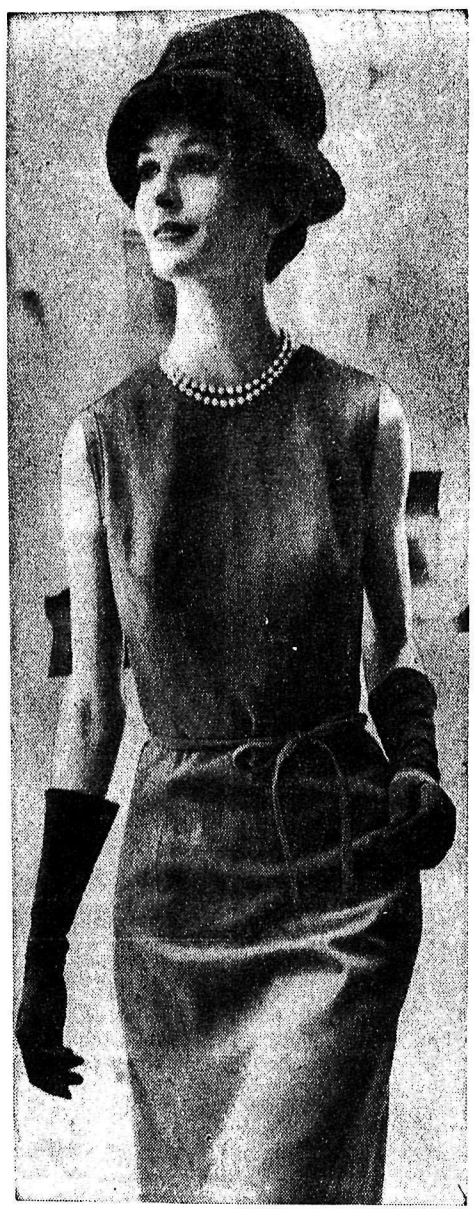

SHIFT TO SUEDE — This easy line dress that can be worn with or without the belt is in suede. Handy for the traveller, it just shakes out after packing.

Uproar on Parliament Hill

Voice of Women Heard Bilingually in Ottawa

By JAMES NELSON

OTTAWA (CP)—The Voice of Women was heard for two hours on Parliament Hill Thursday and it dissolved into a protesting bilingual babble.

The women's organization came almost 300 strong to present a brief to Prime Minister Diefenbaker demanding assurances that Canada would never acquire nuclear weapons, and would seek changes in any treaties Canada now has with nuclear powers.

External Affairs Minister Green said he could give no assurances because nobody knew what the future might bring. When he said that the world might even have to live in armed camps, there was a chorus of "no, no."

A large block of delegates from Quebec, who came by train from Montreal, demanded a French translation of what Mr. Green had said. The meeting was suspended while Mr. Green went to the Commons to get a French - speaking colleague.

TRIES TO EXPLAIN

He explained it might take a while, because it was question time in the Commons.

"It's question time right here," said one delegate.

Mrs. L. H. Truelove of Winnipeg, representing 800 Voice of Women members in Manitoba, said she was prepared to wait as long as necessary to get a clear-cut statement of government policy.

French - speaking delegates popped up in the crowd seated in the big railway committee room, interrupting their English-speaking fellow delegates, and vice versa, all demanding "yes or no—oui ou non" on the question of nuclear arms for Canada.

About 25 minutes later, Mr. Green returned with Transport Minister Balcer. He conferred with Mr. Green in whispers about the progress of the meeting so far, and then told the delegates there were no nuclear arms in Canada, that Canada had made no commitment to acquire them, that Canada was opposed to them in principle—but that nobody could say what the future of world events might bring.

NO ASSURANCE GIVEN

Mr. Balcer, also told the delegation, which numbered 250 to 300 from Toronto, Montreal and Ottawa—though the committee room could hold only 130—that the government could not give an assurance that nuclear weapons would not be acquired by Canada during the International Peace Year, 1963. No one could foresee what would happen if there was an attack against North America.

During one of Mr. Balcer's whispered consultations with Mr. Green, one woman demanded in rapid - fire French that if the ministers could not answer the delegation's demands, the prime minister should attend the meeting.

"That sounds like my assurances aren't much good," Mr. Green told her. Another one shouted, "we need strength here," and Mr. Green turned to her and then sat down abruptly.

The brief, demanding "no nuclear arms for Canada or Canadians at any time or in any place," was addressed to Mr. Diefenbaker and read by Mrs. Therese F. Casgrain of Montreal, national president of the Voice of Women. She said she understood Mr. Diefenbaker could not be present because of the sitting of the Commons.

Alderman's Hat Illegal

WINNIPEG — An alderman's hat has drawn protests from the Indian affairs department and wildlife officials.

Although Alderman Lillian Hallonquist was complimented for her choice of hat by fellow councillors at city hall, it drew criticism from other officials.

The creation is of soft caribou hide with beaded embroidery and a cockade of silky pelican tail feathers.

Later, the Indian affairs department and wildlife officials said the hat is illegal, since it is against the law to hunt pelicans anywhere in Canada, the United States or Mexico.

The alderman bought the hat at a handicrafts display at the Indian and Metis Friendship Centre. An Indian woman in northern Manitoba was the maker.

Meanwhile, Mrs. Hallonquist says she is going to keep wearing it until somebody tells her to stop.

"I bought it because I loved it," she added. "I don't know what all the fuss is about."

Windermere WI Elects Mrs. Coy

INVERMERE — Mrs. F. E. Coy was elected president of the Windermere District Women's Institute at the annual meeting. She succeeds Mrs. Louis Newhouser. Vice-president is Mrs. Arthur Fuller. Secretary is Mrs. C. E. Osterloh, and treasurer is Mrs. Edward Hallbauer.

Directors elected were Mrs. A. E. Portman (convener of home economics), Mrs. W. H. Lloyd (convener of agriculture), Mrs. Newhouser (convener of citizenship), Mrs. W. G. Lockhart (convener of health and welfare), Miss Effie Turnor (cultural affairs), Mrs. S. H. Northcott (telephone committee), Mrs. T. N. Weir (publicity).

Mrs. Newhouser, in the president's report, gave a comprehensive review of the past year's activities. She said there had been nine general meetings, with an average attendance of 12. Programs had included a talk by Mrs. Siebolt Detmars on pre-natal care; a demonstration of flower arrangements by Mrs. George Rossington, a talk by the fall fair board president, E. C. Peatfield, and one by Carl Jones on the Royal Canadian Legion youth training program.

The Women's Institute had given a Christmas party for district children; donated funds for the children's library; given a donation of $138 to CARS and $10 to CARE; clothing had been collected for the Unitarian Overseas Relief.

The organization had been instrumental in collecting money through the community card for an automatic clothes dryer at Pynelogs Rest Home at Invermere.

New Denver

NEW DENVER — Mr. and Mrs. Roy C. McLanders had as their guests the former's niece, Mrs. E. K. White of Kimberley and Mr. White.

T. W. Clarke returned from a two week's holiday in Toronto with members of his family and friends. He also visited Mr. and Mrs. George MacMillan.

Attending the funeral of Masikichi Inonye were Mr. and Mrs. T. Inonye of Glenwood, Alberta, Victor Ohano of Victoria, M. Inonye of Vancouver; Mr. and Mrs. T. Inonye, S. Inonye and Y. Inonye of Vernon, S. Kitosaki and Mrs. Katani of Kamloops.

Mr. and Mrs. L. Hardman and son and Mrs. I. Pendry were Trail visitors to see Mrs. D. Pearson, a patient in Trail-Tadanac Hospital.

Mrs. T. R. Turnbull and family, Roderick, Richard, Patricia, Beth and Stuart, left for Calgary, where they will reside.

Miss Marion Hansen of Salmo has joined the Nurses' staff of the Slocan Community Hospital in New Denver.

Mrs. J. Greenan and Mrs. R. Martin returned from Spokane where they visited Mr. Martin, a patient in the hospital.

Mrs. W. E. Rowe returned from Campbell River, where she spent her holidays with her son-in-law and daughter, Mr. and Mrs. Paul Harris and family and in Vancouver.

Mrs. J. Pedersen and daughter, Mrs. J. R. McGorman, and her daughter, Cathy, returned from a holiday in Vancouver.

Miss Ginny Forsythe returned from Spokane where she spent a few days.

Mrs. Konkin Hostess to Toastmistresses

KINNAIRD—Mrs. Philip Konkin of Thrums was hostess to the Valli Toastmistress Club at a dessert party.

Mrs. Guy Guido offered Grace, table topics were launched by Mrs. Frank Mitchell and toastmistress for the evening was Mrs. R. J. Bernick.

Talks were supplied by Mrs. S. Lanzarotta, Mrs. Konkin and Mrs. P. Haley, with evaluators being Mrs. G. Leitner, Mrs. A. Creighton and Mrs. Guido. Miss C. Hogendoorn gave the inspirational thought.

For the group, Mrs. G. Leitner will serve as grammarian. General evaluator at the meeting was Mrs. R. C. Watters.

Guests attending were Mrs. A. Gray and Mrs. W. Abrosimoff.

Members were reminded that the regular dinner meeting will be held at the Golden Horse Shoe Banquet Hall on November 8.

Riondel Notes

RIONDEL — Mr. and Mrs. C. Linn spent a few days in Vancouver recently where they visited their son and daughter-in-law, Mr. and Mrs. Cliff Linn, and also their daughter, Monica.

H. Holmes, who has been the guest of his son and daughter-in-law, Mr. and Mrs. T. Holmes, has left for Trail where he will visit relatives and friends.

Mr. and Mrs. Ted North of Quesnel spent a few days in Riondel renewing old friendships. While here, they were the guests of Mr. and Mrs. D. MacDonald.

Mr. and Mrs. J. Innes had as their guest for a week Mrs. Innes' mother, Mrs. J. Bilyk, of Creston.

Visiting Mr. and Mrs. B. Mattock for a few days were Mrs. Mattock's brother-in-law and sister, Mr. and Mrs. R. Ford of Armstrong.

Mr. and Mrs. Grant Wray of High River, Alta., spent a few days visiting the former's mother, Mrs. Wray, and his brother-in-law and sister, Mr and Mrs. W. Wallinger.

Natal Notes

Jimmy Beaton, accompanied by Miss Myrtle Hammaill, both of Calgary, are spending a visit with Mr. and Mrs. Stan Connoly of Natal.

Mrs. E. Charles returned to her home in Vancouver after spending two weeks with her brother-in-law and sister, Mr. and Mrs. Frank McVeigh of Sparwood. She was accompanied back to Vancouver by her mother Mrs. C. Davidson, who will spend the winter at the west coast.

Mrs. John Letasy returned to Natal after spending five weeks with her son-in-law and daughter, Mr. and Mrs. Joe Walkley of North Surrey.

Mrs. Larry Dyer and son Jimmy returned to Spokane after visiting Mr. and Mrs. Mike Galla of Sparwood. She was accompanied back to Spokane by Mrs. Galla, who will visit her sister, Mrs. Dora Bouten.

Mr. and Mrs. Lawrence Sharun and family returned to Medicine Hat after visiting the latter's parents, Mr. and Mrs. Joe Halko of Natal.

Mike Paljuk returned to Natal after spending four months with relatives in Eastern Canada and the United States. In Hamilton he visited his son-in-law and daughter, Mr. and Mrs. Tony Capin. While in the United States he visited his sister.

DON'T TASTE

Canned or preserved food suspected of having spoiled should be thrown away immediately, without tasting.

About the Town

Phone 352-3552

Miss Dale Disney, RN, daughter of Mr. and Mrs. D. M. Disney of the North Shore, left for Nakusp Thursday to take up her duties as public health nurse with the Selkirk Health Unit.

* * *

Winners were mainly from Nelson in this week's match point bridge game held in the Silver Room of the Hume Hotel. North and south winning pairs were Mr. and Mrs. J. H. Pennington of Crawford Bay, first; Mr. and Mrs. F. E. Parsons of Salmo, second; Mr. and Mrs. Rene Dauphinais of Salmo, third; Mr. and Mrs. George Lambert of Nelson, fourth.

East and west winning pairs were Mr. and Mrs. Gordon Burns and Mrs. Janet Coats, first; Mr. and Mrs. T. W. Whitehead, second; Mr. and Mrs. F. H. B. Hansen and Mrs. Robert Collinson, third; Mrs. Jack Kilpatrick and Mrs. George Gelinas, fourth all of Nelson.

Taylor's . . . for fine fabrics

500 YDS. FAST COLOR PRINTS, suitable for Christmas Aprons. 36". Special Yard. ..... 40¢

PEAU. de SOIE, in new shades of Peacock, Teal, also Black, White. 45". Yard $2.25

PRINTED MOONGLO CREPES in wide range of designs. 45". Yard. $2.25

VELVETEEN in all wanted shades. 36". Yard. $2.25

Taylor's Dry Goods

Phone 352-5715 624 Baker St.

are you a REGISTERED NURSE seeking an EXCITING FUTURE If so, check today's Classified Ads. E 62-45

The Bay

FRIDAY NIGHT 7 P.M. SPECIALS

• On Sale Sharp at 7 p.m. • Personal Shopping Only • No Phone or Mail Orders

PRINTED TABLECLOTHS
25 Only — Printed tablecloths, 50" x 50". Special, each ..... .50

127 CAMERA Reg. 3.98
Vanguard "Spartus" camera complete with flash attachment — for color or black and white. Takes M2 or M2B bulbs and standard 127 film. Special 1.88

35 mm KODAK FILM
K135, KF135, including processing, FMB135 (Ektachrome) *processing extra — dated July to November, 1962*
K and KF135 2.99 FMB 1.66

Reg. 89.50
BROWNIE 300 MOVIE PROJECTOR
8mm. projector with f1.6 lens. Special 66.00

BELL AND HOWELL PROJECTOR
Model 253 8mm., 500 watts. Forward and rewind settings. Special 66.00

CLEARANCE

BOYS' WINTER WEIGHT UNDERWEAR
Regular 1.19 to 1.98
Boys' first quality cotton winter weight underwear — Shirts, longs and combinations. Broken sizes. .66

Hudson's Bay Company
INCORPORATED 2ND MAY 1670.

Best Ever!

Canada Savings Bonds are good to keep

Canada Savings Bonds pay 4½% interest for each of the first three years; 5% for each of the next three years; and 5½% for each of the final eight years—an average interest to maturity in 14 years of 5.11% per year. In dollars and cents this means that every $100 you invest will grow with accumulated interest to $172.50 at maturity.

No wonder they're good to keep—for education, travel, retirement or planned purchases of some of the things that add to life's enjoyment. Yet if you have to cash them before maturity, they're always worth their full face value plus earned interest.

You can buy a $100 Canada Savings Bond for as little as 29¢ a day, through the convenient Payroll Savings Plan where you work. Canada Savings Bonds are also available at any bank, investment dealer, stock broker, trust or loan company in convenient amounts from $50 to $10,000. Pay cash, or choose easy instalments. And remember, any Canadian resident, adult or child, may buy. Estates too, can buy.

New Canada Savings Bonds—best ever!

EASY TO BUY · SIMPLE TO CASH · GOOD TO KEEP

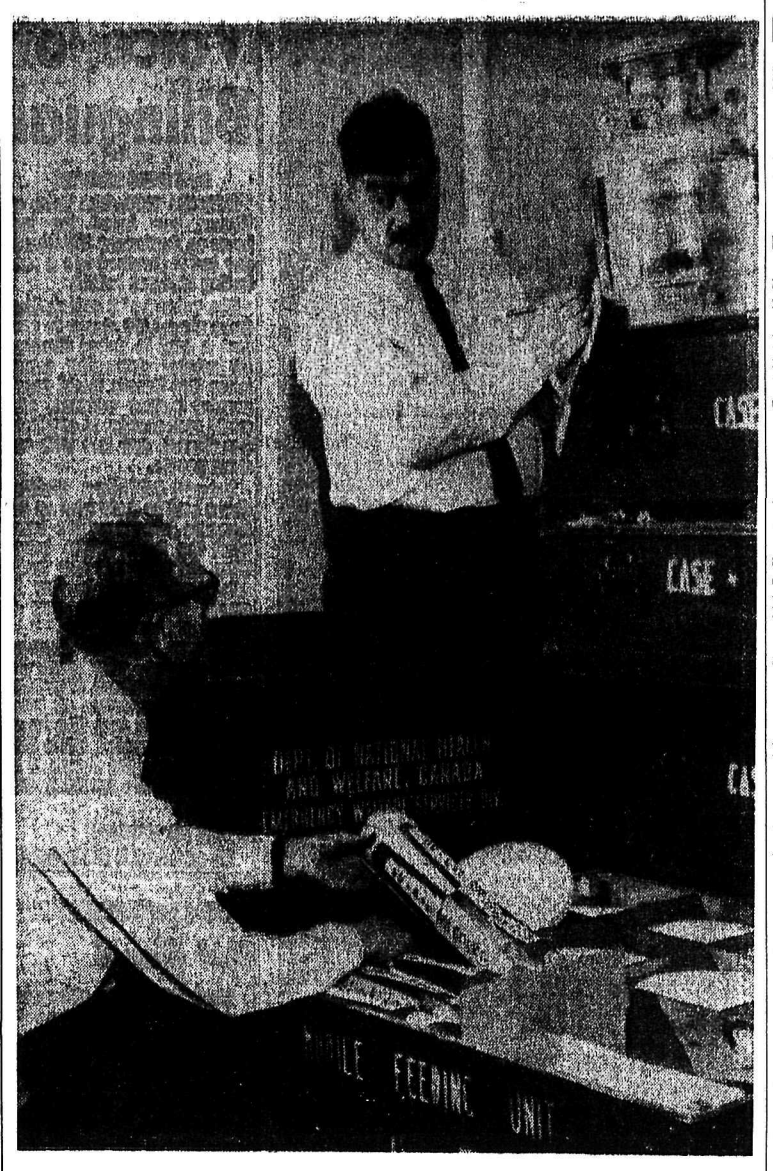

MOBILE FEEDING UNIT for Civil Defence is checked by W. J. Camozzi, right, regional administrator of welfare in the Kootenay, and W. W. Wait, left, eastern zone Civil Defence coordinator.—*Daily News photo by Bob Blackmore.*

Opposition Cries Out Loud Against Colombo Plan Cuts

OTTAWA (CP) — A political storm is brewing over the Canadian government's decision to cut Colombo Plan allocations in the current fiscal year by nearly one-fifth.

An opposition outcry against the proposed slash has been partially muted thus far by the noise of overriding issues such as the Cuban crisis.

However, informed observers predict that it will be given full expression when the government's 1962-63 spending estimates come up for debate later in the parliamentary session.

Spokesmen for all three opposition parties have indicated their dissatisfaction with the proposal to cut $8,500,000 out of Canada's contribution to the plan for economic development of Southeast Asia.

Revised estimates introduced by Finance Minister Nowlan last month placed the Colombo Plan allotment at $41,500,000 in the current fiscal year ending next March 31 compared with $50,000,000 in the previous several years.

This reduction formed part of the government's over-all drive to reduce expenditures and thereby bring down the budgetary deficit.

One point emphasized by critics in their attack on the government proposal is that the developing countries of Asia should not have to suffer the consequences of Canada's domestic economic situation.

The feeling is summed up by Paul Martin, Liberal foreign affairs critic:

"It is regrettable that the government's foreign policy should be so unimaginative that in meeting the problem of domestic austerity it should confuse desirable retrenchments in Canada with the glaring need that faces underdeveloped countries."

Similar complaints have come from the New Democratic and Social Credit parties.

Your Individual Horoscope

By Frances Drake

Look in the section in which your birthday comes and find what your outlook is, according to the stars.

For Saturday, November 3, 1962

MARCH 21 to APRIL 20 ((Aries) — A somewhat mild day, yet you may be able to do more than you anticipate or realize is possible. Much depends upon what you take for granted and what you initiate.

APRIL 21 to MAY 21 (Taurus) — Don't work at anything without knowing proper procedure. Find out what associates think and understand. Some excellent progress indicated through alert, comprehensive thinking.

MAY 22 to JUNE 21 (Gemini) — There's a tendency now to put the cart before the horse, to play at cross-purposes. Do Your chores well and do not worry whether someone else is making the right impression. Control emotions.

JUNE 22 to JULY 23 (Cancer) — Avoid having too many irons in the fire at one time. The true scholar and willing student may be proud of new achievements now. Tone down antagonistic leanings.

JULY 24 to AUGUST 23 (Leo) —False impressions, violent inclinations may crop up. Be ready, eager to quell them. There's more than one way to get around an undesirable setup: work at it.

AUGUST 24 to SEPTEMBER 23 (Virgo) — A change can be fine, unpleasant, or just nondescript. With an unavoidable one, you can make the most of it and improve with it. A good day for furthering your goals.

SEPTEMBER 24 to OCTOBER 23 (Libra) — Let it not be said that you are lacking in adequacy or are not striving. Generous influences now proffer new routes and means for better-than-average gains.

OCTOBER 24 to NOVEMBER 22 (Scorpio) — This day calls for patience, fair play, understanding. And a broad smile. You can give all this — and profit by it. In difficult matters, take sound precautions.

NOVEMBER 23 to DECEMBER 21 (Sagittarius) — Let no labor be in vain. Even if the results you seek are not forthcoming, your well-done effort Will make a favorable impression. Curb excesses; be at ease.

DECEMBER 22 to JANUARY 20 (Capricorn) — Here the time-wasting bug may be busy again. Not that you should turn due leisure hours into work ones, but aim for that really happy medium. Stress ethics.

JANUARY 21 to FEBRUARY 19 (Aquarius) — A frivolous attitude should be avoided now. Study your limitations, keep the "small" things in order and there will be much to celebrate.

FEBRUARY 20 to MARCH 20 (Pisces) — Neptune, still favorably aspected, stimulates incentive and old-fashioned "steam" —for matters needing these requirements. For desired quiet, you must put yourself in the right frame of mind.

YOU BORN TODAY have a multitude of assets for top-level success and the inner verve to brighten the circumstances in which you find yourself. Home and family loyalty are strong here, as are inherited traditions and a love of life on the whole. You often see advantages in corners others miss completely; would make able supervisors, assistants, educators. Develop patience with the slower or longer-run trials, for you really understand them. You wear your own energy down reaching for too much at times. Clear-cut action and stick-to-itiveness are your forte. Enjoy something different, relaxing in free time. Birthdate: William Cullen Bryant, poet, editor.

Blonde Snapped By Prince Raises Curiosity

By DENNIS NEELD

LONDON (AP) — A bosomy blonde girl who posed in a bikini for Prince Albert of Belgium discovered Thursday that questions are being raised about her in the House of Commons.

Shapely subject of Parliament's curiosity is 19-year-old model Malise Menzies.

Labor MP Reginald Paget, his party's expert on army affairs, wants to know what duties she performs for the war office.

"The answer is none," said Malise. "I'm not on the government payroll."

It all began when the bikini-clad British girl posed on an Italian beach. Prince Albert, who happened to be on the same stretch of sand, raised his camera to the ready. An Italian press photographer snapped them both. His picture appeared in British newspapers and was spotted by War Minister John Profumo.

SUGGESTS POSTER

When, by chance, they met later at a London party, the minister teased Malise about it. He laughingly suggested she should pose for a recruiting poster for Britain's Women's Royal Army Corps.

Malise took it as a joke. So did the minister's wife, ex-actress Valeria Hobson.

But an eavesdropper believed she really had been given a job. So once again Malise was in the newspapers.

The Women's Royal Army Corps was up in arms. Malise's long blonde hair would never go under a service cap, they protested. And there were plenty of genuine army girls who would look just as fetching on a recruiting poster.

Malise assured reporters:

"It was just cocktail party chatter, just a joke."

DEATHS

By THE CANADIAN PRESS

Brandon, Man.—Mrs. Minnie Dinsdale, 77, mother of Northern Affairs Minister Walter Dinsdale.

Cincinnati—Larry Goetz, 67, a National League baseball umpire for 22 years.

Chicago—Chet Roble, 50, jazz pianist and singer who at one time played with Glen Gray's Casa Loma Orchestra.

Montreal—Dr. Abraham Bercovitch, 79, former lecturer in gynecology at the University of Manitoba and member of the gynecology department at the Winnipeg General Hospital.

B.C. Highlights

GOING TO AMAZON

VANCOUVER (CP)—Vancouver acquarian curator Dr. Murray Newman will head an expedition to the mid-Amazon area of Brazil next year to study and collect fish and reptiles for display here. The trip is one of the most ambitious planned by the acquarium.

AGREE ON SCALE

LADYSMITH (CP)—Negotiating teams for school trustees and teachers on Vancouver Island — with the exception of Victoria—have agreed on basic salaries for 1963. The agreed-on schedule now goes to each district group for approval. Its terms will not be released until all have reported back to the central negotiating teams.

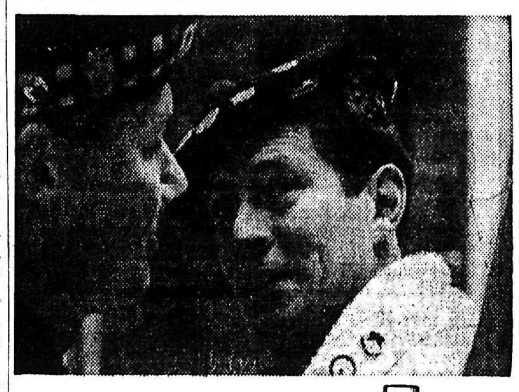

You'll go a long way before you match its famous flavour.

G&W is Canada's oldest distillery. Established 1832.

This advertisement is not displayed or published by the Liquor Control Board or by the Government of British Columbia.

Strong Defensive Play Key to Notre Dame-Cranbrook Game

A stronger defense is the hope of coach Ernie Gare when his *Notre Dame Knights bring* competitive junior hockey back to Nelson after a 20 year absence.

Making their home debut in the Kootenay International Junior Hockey League, the college crew will host the Cranbrook Canucks Saturday in the Civic Arena.

Cranbrook with one win and one loss holds down second place behind the powerful Trail Smoke Eater juniors. Nelson is in the cellar result of a 9-7 loss to third place Gonzaga University in their season opener last Friday in Spokane.

Freshman coach Gare has been paring his squad down, personnel-wise, and concentrating on fundamentals in the club's practice of late.

Unlike the Spokane game, Gare will have three lines and two sets of defence. In Spokane he experimented unhesitatingly with four lines and three sets of defence.

It is the defensive game of the Knights which must improve if they are to halt the more ex*perienced Canucks.*

"I look for a stronger defence," said Gare, a man who specialized in the blueline patrol for over a decade with the senior Maple Leafs.

"Defensively we should be vastly improved over the Spokane game. We can't be any worse."

Gare has settled on his starting six for the Saturday game. In goal will be Vince Reidy, for*merly with Moose Jaw Canucks* in the Saskatchewan Junior Hockey League. Fronting the Cey*lon, Saskatchewan native will* be two homebrews, Hugh Hooker, last year with Prince Albert and Walt Cherenko, a graduate from the Nelson juvenile ranks.

The power unit is contained in the churning legs of Colin Patterson of Kimberley, Jack Littler of Fernie and Danny Callas of Kimberley. The unit accounted for all the club's scoring in the Gonzaga game: Centreman Patterson and right winger Littler bagged a hat trick apiece while Callas fired the lone tally.

IN THE CREASE . . . The KIJHL will hold a league executive meeting in Castlegar Sat*urday afternoon. Expected to be* the hot topic of discussion is Nelson's **Mike Laughton** who is *currently playing for Trail . . .* Cranbrook, Spokane and Nelson are up in arms over Trail's loading itself with all-star material . . . As for Laughton with the Knights, coach Gare succinctly remarked, "We could use him."

For the first time in years the Nelson intermediates will pose a serious challenge to the Coy Cup . . . With a nucleus of ex-seniors to build around the intermediates will be a serious challenge to the Trail intermediates who have ruled the roost *for the past five years.*

One-time Leaf defenceman **Harley Hodgson** — came here *in a trade for* **Ted Leboda** — is now wearing the colors of the Drumheller Miners of the Central Alberta Hockey League . . . Kimberley Dynamiters are building a senior powerhouse.

Latest scoring threat to join its ranks was **Walt Peacosh,** deadly *OSHL scorer. Peacosh, with* Trail in their world champion victory and goal scorer supreme *with the old Penticton Vees,* was eyed hungrily by Nelson all last season. It was the old story, no job, no player.

Two Kimberley residents **Les Lilly** and defenceman **Gordon Andre** are plying their trade with Long Island in the Eastern Amateur Hockey League. The coach that Rossland was pursuing,**Stan Maxwell,** is now handling the reins of the Taber Intermediates.

Key man in the Cranbrook Canucks camp is netminder **John Ogden,** 34 stops against Trail . . . During the Spokane-San Francisco riot the other night, general manager **Roy McBride** was among the combatants aided to the sidelines. A punch to the stomach dropped *the manager. Among* the pugilists was **Connie Madigan,** a familiar name to Nelson Maple Leaf fans.

A member of the first Trail world hockey champion team, **Bunny Dame** is currently coach of the Junior Buuafols in Calgary.

One time Nelson defenceman **Don McGregor** has left the pro ranks to return to the amateur colors of Kitchener-Waterloo Tigers, rated the team to beat in the East this year. McGregor was with North Bay Trappers last season.

Cepeda Not On Trading Block

SAN FRANCISCO (AP)—Horace Stoneham, San Francisco Giants' president, said Thursday there is no truth to rumors the baseball Giants may trade slugging first baseman Orlando Cepeda.

Stoneham said "we have never once discussed trading Cepeda and we certainly haven't any plans to deal him *off to another club.*"

When Cepeda's bat slumped during the last two months of the 1962 season, he was rumored to be trade bait if the Giants could obtain an established starting pitcher.

The rumors picked up again when an extensive eye check showed Cepeda did not have a cataract as had been feared.

Meanwhile, Giants' centre fielder Willie Mays, admitted Tuesday to hospital for a series of tests, is expected to be released today.

Mays' physical examination *will be completed today.* The complete physical check was suggested after Mays collapsed in the dugout at Cincinnati Sept. 2 and was out of the lineup four days.

Strikes and Spares

MIXED COMMERCIAL

Hume 4 Dietrich Collins 0, Court Jesters 0, Queens 4, UIC 1, Mel Buerge 3, Hillside 1, Eatons 3, Tip Top 4 Strikes and Spares, 0, Palm 1, Savoy 3, KFP 1 Forestry 3, Travellers 1 Inlanders 3, Postage 4 Bank of Montreal 0.

Ladies High single, Doreen Fahlman of Tip Top and Roxanne Marshall of Queens 307. Ladies' high aggregate Betty Stewart of Queens 767. Men's high single and aggregate, Doug Petterson of Hume 383 and 928. Team high single, Hume 1326 and team high aggregate Queens 3568.

Other high scorers: Pete Fahlman 316, 304, 889; Bob MacDonald 314, 816; Roxanne Marshall 770,, Doreen Fahlman 758, Bill Lunn 322, 752; Lorraine May 743; Red Brochu 736; Fred Koehle 739, Cliff Dunn 303, Lena Koehle 301.

Rossland 'Spiel Starts Today

The Rossland Curling Club's pre-season bonspiel will start today at 4 p.m., with rinks from Trail, Rossland, Greenwood, Castlegar and Christina Lake entered. The opening draws are as follows:

4 P.M.

Norah vs Mowott; Neumann vs Meckling; Buchanan vs Harrison; Duggan vs Robertson; Dyson vs Portz; Bateman vs Hewgill; Vermiert vs Haymond, Wiltshire vs McCann.

6:15

Thorpe vs Pognela, Irvin vs Miller, Roscoe vs Dellow, Ross vs Leaman, Lyons vs Yolland, Leforte vs D'Archangelo, Lemoel vs Haywood, Winstanley vs Beaudry.

8:30

Menzies vs York, Barry vs Ishida; MacDonell vs Huitema, Popplewell vs Edwards.

FIGHTS

Manila—Antonio Chiquis Rosales, 120, Mexico, stopped Curly Aguirre, 120, The Philippines 5; Johnny Torres, 147, New York, outpointed Fil Ravalo, 148, The Philippines, 10.

Sawchuk, Wings Keep Rolling Along

Blank Rangers 4-0

By THE CANADIAN PRESS

The amazing Detroit Red Wings scored twice while they were short-handed Thursday night and stretched their unbeaten streak in the National League to eight games with a 4-0 victory over New York Rangers.

The victory was the sixth for the Red Wings, who also have two ties in their first eight games this season.

All teams saw action in the NHL Thursday night.

At Boston, Chico Maki scored a breakaway goal in the final period to give Chicago Black Hawks a 4-2 victory over the Bruins. The victory strengthened Chicago's hold on second place, one point behind Detroit, which has 14.

In the other game at Montreal, Toronto Maple Leafs outhustled and outplayed Canadiens to plaster a solid 3-1 defeat on the NHL champions with a two-goal winning splurge *in the second period.*

ENDS LOSING STREAK

The win snapped a three-game losing streak for the Leafs, who were set back 4-3 by Canadiens in Toronto Wednesday night.

Montreal is in third place *with 10 points* and Toronto fourth with 9. New York and Boston share last place, each with five points.

At Detroit, Norm Ullman and Bruce MacGregor scored while Detroit teammates were in the penalty box and the Rangers had a man advantage.

Larry Jeffrey and Howie *Young scored the other Detroit* goals.

Ranger rookie Rod Gilbert cracked his head on the ice after a collision with Pete Goegan and was carried to the locker room. Goegan received a five-minute major penalty for high-sticking.

Terry Sawchuk recorded his second straight shutout and third of the season, making 25 saves in the Detroit net. It was the 101st career shutout for Sawchuk, who has allowed only nine goals in this season's eight games.

RABBIT TEST

A Swedish doctor uses a rabbit serum to determine pregnancy.

SCORES ON RUSH

At Boston, with the score tied 2-2, Maki, righ twinger on a re*shuffled Chicago line, went in* all alone off a pass from the Chicago zone where the Bruins were bunched pressing an attack.

Maki fired into the lower left corner against goalie Ed Johnston. Red Hay, who had been the centre of the so-called "million dollar line" with Bobby *Hull and Murray Balfour,* was teamed with Maki and Reg Fleming at the time.

Before the finish, Hay fed Stan Mikita for an insurance tally.

Twice Chicago had rallied from behind to tie. Ron Murphy's shot from the left corner of the net during a scramble offset a home goal by Johnny Bucyk, just four seconds after the same Bruins skater had *failed on a penalty shot opportu*nity.

In the second period Hay scored an equalizer after Wayne Hicks had given Boston a temporary 2-1 lead.

GETS FIRST GOAL

Red Kelly in the first period and Dave Keon and Eddie Shack in the second scored Toronto's goals in the game at Montreal.

Canadiens, as in all 10 games so far this season, gave up the first goal and pulled into a tie in the first period on Gilles Tremblay's sixth goal of the season.

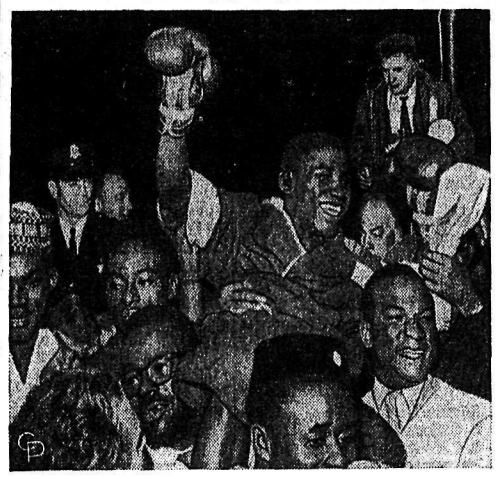

HE'S THEIR MAN OF HOUR—Winner over Gene Fullmer in their middleweight title bout in San Francisco, Dick Tiger of Nigeria is the hero of the hour with his countrymen who were at ringside. Tiger won a unanimous decision in a bruising 15-rounder.

TIGER EYEING PENDER'S SHARE OF WORLD CROWN

LONDON (AP)—Dick Tiger, Nigeria's recently crowned *World Boxing Association* middleweight champion, said Thursday he's like to fight Paul Pender and clear up the middleweight title muddle.

"First, I am looking forward to a return bout with Gene Fullmer who gave me the chance at the WBA title," said Tiger at a welcome party in London. "If I beat Fullmer again or if he decides to retire and not fight me, then I'd like to take on Pender."

Pender, of Brookline, Mass., is recognized as world champion of the 160-pounders by New York, Massachusetts, Britain and Europe.

Tiger, in addition to being the WBA champion, is the British Empire champion. Britain's boxing officials thus are in an *embarrassing situation.*

Teddy Waltham, secretary of the British Boxing Board of Control, commented:

"It's a matter of deep regret to us that Dick is not universally acknowledged as champion because I think we can claim he served his boxing apprenticeship in Britain.

"I only wish we could recognize Tiger in Britain. But we have followed the New York state commission all along in his affair, and we must stay with it. If Pender does no defend his share of the crown—*and it seems possible he may* not—then I believe Tiger will get the acknowledgment he so richly deserves."

Pender's title defense against Jose Torres of New York at Boston was postponed from this Friday to Nov. 15.

SKI SLANTZ

Let's face it! The express purpose of writing these few words is to shame some of you ski members to beg, borrow or bring your own clippers and get up to the ski hill this Sunday to finish clearing the brush.

Wow! That's a long winded speech. However it is high time you members got up there in force to finish this job. It's the only one your executive has called for this year and despite newspaper, radio and phone appeals you, dear skiers, have not turned out in sufficient numbers. Let's make this Sunday "The Day" come rain or shine — GET OUT THERE!

If you do come, you will be amazed at the new look on the ski hill. The steep gulley across from tower six to the California road is no more. It has been filled in. The little lift has been completely remodelled and the big lift is almost ready to go.

John Janssens, who used to operate the big lift a couple of seasons ago, has been hired by the club to put and keep the lifts in shape. You can be sure they will run as efficiently as it is possible to make them do so.

Your executive and a few other members have been work*ing every weekend to have the* slope in perfect shape for your skiing pleasure.

Remember the Silver King Ski Club is still a volunteer organization. Let's have some of that spirit on the hill this Sunday and cut that BRUSH. A good job done will probably save someone from a broken leg and should be worth the effort.

Work starts at 9:30 a.m. but you will be welcomed by the thistles any time.

League Probe Into Spokane Hockey Riot

SEATTLE (AP) — Western Hockey League president Al Leader Thursday ordered an investigation into a brawl at Spokane which brought a premature end to the Spokane-San Francisco match Wednesday *night.*

Spokane shut out the Seals 4-0, but referee Lloyd Gilmour had to call the game in the third period with 1:04 remaining to be played.

Officials and several policemen were unable to stop the brawling on the ice which eventually involved nearly all the players on both teams, the two coaches and several fans.

Rae Heads Riondel Curlers

RIONDEL —W. Rae was elected president of the Riondel Men's Curling Club here recently. Other executive members are *P. M. Lawrence, secretary and* A. L. Bay, treasurer. Directors are G. Page, A. Buie, N. Paulhus, O. Walker, H. Mawdsley, W. MacKenzie and P. Rollick.

A pre-season bonspiel will be held, starting today and continuing Saturday and Sunday. The rinks will be made up of four ladies, four men or mixed rinks. *Beau-tedhhusstarlaedsi*

Arrangements are being made to set aside every second Friday evening for social curling with members of both men's and ladies clubs participating.

The Riondel Open Bonspiel will be held February 15, 16, 17.

Failure to Ice Team Brings Macs Suspension

KELOWNA (CP) — The Pen*ticton-Summerland entry in the* Okanagan Intermediate Hockey League, Twin-City Macs, were suspended by League president Walter Martin Wednesday when they failed to ice a team for a game here with Kelowna Packers because of a lack of players.

A full inquiry has been ordered into the development, a severe blow to the league which is only in its second week of operation. A meeting will be held in *Vernon Friday night to rule on* the matter.

Kelowna playing coach Jim Middleton *said he was not in*formed of the development until noon Wednesday and added:

"If they can't ice a full team at this stage of the season, what is going to happen later on?"

"I should have been informed two or three days ago about this thing."

He said if Macs fold it could be tough on the young league but Packers would attempt to continue to operate with the two league clubs, Vernon and Kamloops.

Commenting on the sudden collapse of Macs, team manager George Stoll reported injury to two members of the team and *the inability of two others to get* time off from work had cut the team's roster to six players and forced cancellation of the Kelowna date.

He said that cards of three of five Kelowna players currently playing with the Keowna Packers were held by Summerland-Penticton team and had they had *the services of th se men, they* would have been able to carry on.

SAILING NATION

Norway's merchant fleet employs five per cent of the country's total labor force.

This advertisement is not published or displayed by the Liquor Control Board or by the Government of British Columbia.

Say Corby's for the good, clean taste of true Canadian whisky

DISTILLERS SINCE 1859

Corby's Special Selected Canadian Whisky

DISTILLED AGED AND BOTTLED UNDER CANADIAN GOVERNMENT SUPERVISION BY

H. Corby Distillery Limited

CORBYVILLE·ONTARIO·CANADA

FULLY MATURED 8 YEARS IN WOOD

This advertisement is not published or displayed by the Liquor Control Board or by the Government of British Columbia.

Spend a Warm Winter

Order Your

STORM WINDOWS NOW!!

SAVE ON FUEL WHEN THE EXTREME COLD WEATHER COMES!

T. H. Waters & Co. Ltd.

Phone 352-7717 Nelson, B. C.

FORD '63

for economy right down the line! Save money in style—and comfort—with a '63 Ford. There are three wonderful ways to do it! Falcon makes it fun to be thrifty! Fairlane is trim and terrific with a price tag to match. And this year, there's a big new economy size Ford 300, with the room, ride, power of the great Galaxie. Or, treat yourself to the elegance of a Galaxie or Galaxie 500, and still get your share of the savings. Ford's service-convenience features and outstanding warranty for 24,000 miles or 24 months, whichever comes first, make it the value leader . . . right down the line!

Three of Ford of Canada's Fine Products Built In Canada.

Certain features illustrated or mentioned are optional at extra cost.

FORD MEL BUERGE MOTORS LTD. 608 Vernon Street Phone 352-7202

LI'L ABNER

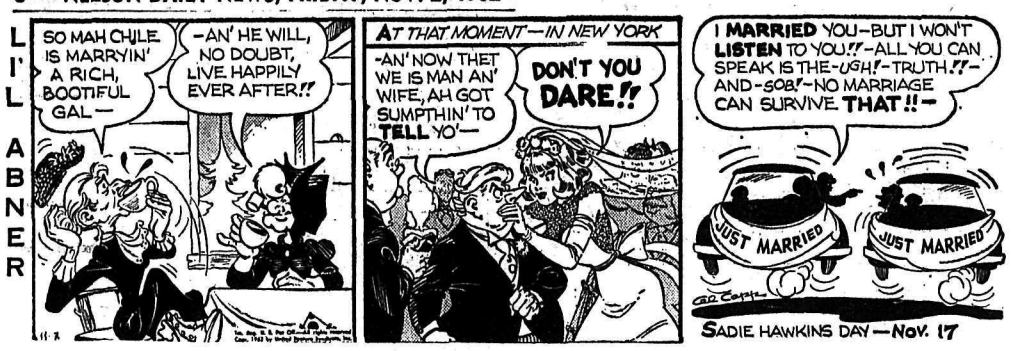

DONALD DUCK

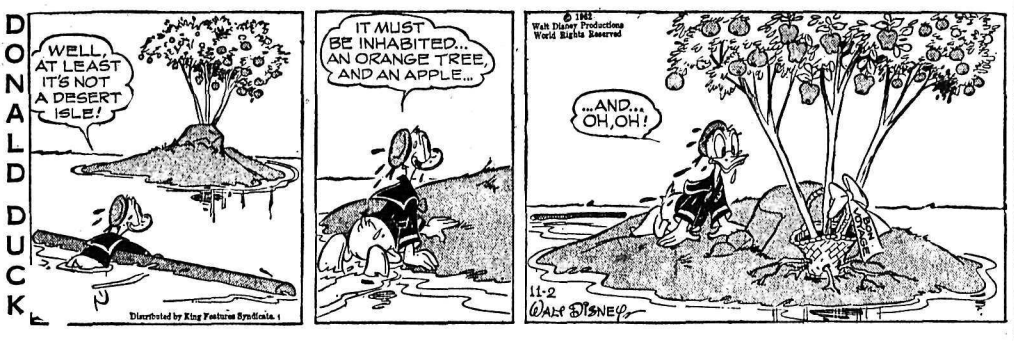

B. BRADFORD

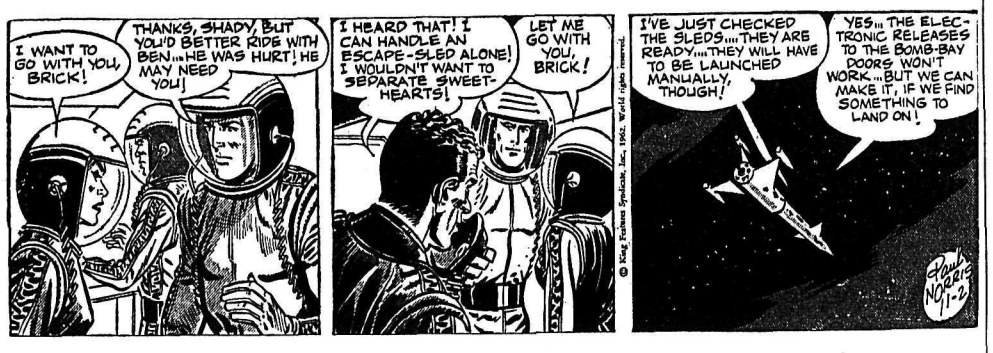

BLONDIE

JULIET JONES

ARCHIE

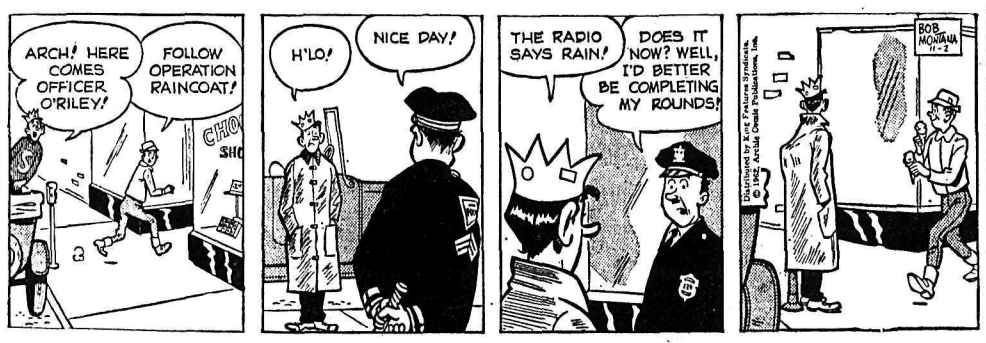

BUZ SAWYER

B. BAILEY

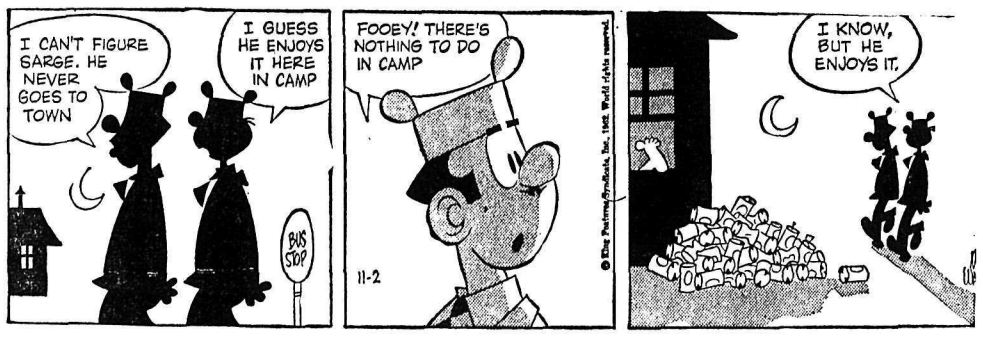

JIGGS

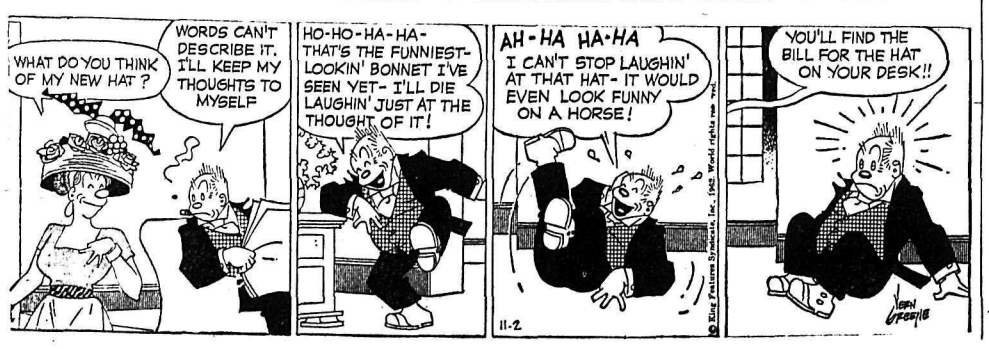

VANCOUVER STOCKS

(Closing Prices)

MINES		
Beth Cop	2.06	
Bralorne	6.40	
Canam	.10	
Cariboo Gold	.96	
Cowichan Cop	.44	
Craig	15.75	
Giant Mascot	.77	
Granduc	3.00	
Highland Bell	2.30	
Koot. B M	.23	
Mt. Washington	1.00	
Pend Oreille	1.60	
Reeves MacDonald	1.25	
Sheep Creek	1.18	
Sherritt Gordon	2.95	
Silbak Premier	.30	
Silver Ridge	.03½	
Silver Standard	.19	
Sunshine Lardeau	.09½	
Torwest	.13	
Western Mines	2.31	
OILS		
Calgary & Edmonton	23.50	
Charter	.88	
Home	10.75	
Pacific Pete	13.50	
United	1.38	
Vantor	.17	
INDUSTRIALS		
Alberta Distillers Vt	1.75	
B C Forests	10.75	
B C Power	18.00	
B C Telephone	46.50	
Burrard Mort	6.50	
Canadian Collieries	6.37½	
Crown Zeller (Can)	20.00	
Int Brew B	5.39	
Inland Nat Gas	4.50	
MacM & Powell River	17.75	
Trans Mtn	15.00	
Westminster Paper	29.50	
UNLISTED		
Alta Gas Trunk		27.62½
Trans Canada Com		18.75
Trans Mountain Unit		15.00
West Coast Vt		12.75
BANKS		
Bk of Montreal	58.62½	59.62½
Imp. Bk of C.	57.87½	58.87½
FUNDS		
All Can. Com.	7.89	8.65
All Can. Div.	5.59	6.13
Amer. Growth	7.05	7.68
Can. Inv. Fund	9.34	10.25
Commonwealth Int.	8.00	8.77
Diversfied B	3.75	4.10
First Oil and Gas	4.45	4.85
Grouped Income	3.18	3.48
Investors Growth	6.03	6.56
Investors Mutual	11.43	12.43
Leverage	6.58	7.21
Mutual Accum	3.28	3.58
Mutual Bond	7.11	7.45
Mutual Inc.	4.77	5.21
Trans Canada "C"	5.50	6.00
United Acc. Funds	5.37	5.87

ON THE AIR

PACIFIC STANDARD TIME

CKLN PROGRAMS — **1390 ON THE DIAL**

FRIDAY, NOVEMBER 2, 1962

5:58—Sign On
6:00—The Morning Show
6:40—Farm Fare
6:45—Chapel In The Sky
7:00—News
7:05—Wake Up Time
7:25—Sports News
7:30—News
7:35—Wake Up Time Continues
8:00—News
8:10—Sports News
8:15—Wake Up Time Continues
8:30—Preview Commentary
8:35—Max Ferguson Show
9:00—News
9:10—Opening Markets
9:15—The Archer's
9:30—Alan's A.M. Spot
9:59—D.O.O.T.S.
10:00—News
10:05—Kitchen Klatter Contest
10:10—Report From Parliament Hill
10:15—Critically Speaking
10:45—Morning Melodies
11:00—News
11:05—Cavalcade
11:30—Morning Melodies
11:45—Win, Place and Show
12:00—Let's Sing Along
12:15—Sports News
12:25—News
12:30—B.C. Farm Broadcast
12:55—Noon Markets
1:00—John Drainie
1:15—Tommy Hunter Show
1:45—Playroom
2:00—National Schools Broadcast
2:30—News
2:33—Trans-Canada Matinee
3:00—News
3:10—Closing Markets
3:15—Sacred Heart Program
3:30—Cornucopia
4:00—News
4:03—Canadian Roundup
4:10—I Love Paris
4:30—Tempo
5:00—Spotlight B.C.
5:30—The Little Show
5:40—On Parliament Hill
5:45—Byline
5:50—News
6:00—Cavalcade
6:30—Silent Friends
6:45—Radio Sweden
7:00—News and Roundup
7:20—Speaking Personally
7:30—Assignment
8:00—Radio International
8:30—Winnipeg Pops Concert
9:00—Nation's Business
9:15—Agenda
9:30—CBC Jazz Club
10:00—News
10:15—Chapel In The Sky
10:30—Late Night Theatre
11:00—Friday Frolic
11:30—News
11:31—Friday Frolic Continues
11:57—News
12:00—Sign Off

CBC PROGRAMS

PACIFIC DAYLIGHT TIME

SATURDAY, NOVEMBER 3, 1962

6:00—Bert Nelson
9:00—News and Report
9:15—Matinee Highlights
9:45—Interlude
9:59—D.O.O.T.S.
10:00—Resume
10:30—Sports College
10:45—Camera Club
11:00—Saturday Date
12:00—Church News
12:15—Soccer Scores
12:20—65 and Up
1:00—Opera Time
1:30—Canadian Championship Stakes
2:00—Musical Program
2:30—Classical Records In Review
3:00—Popular Records In Review
3:30—Jazz For Moderns
4:00—Scope
4:30—Time For French
4:45—Chansonettes
5:00—Memory Music Hall
5:25—News
5:30—N.H.L. Hockey
7:30—On The Move
8:00—Pratley At the Movies
8:30—Saturday Evening
10:00—News
10:15—Look Through the Papers
10:30—Chicho's Place
11:00—Dance With Dal
11:30—A Star Remembers
12:00—News

TELEVISION FOR TODAY

PACIFIC STANDARD TIME

KREM-TV — Channel 2

7:00 Everglades
7:30 Gallant Men *
8:30 The Flintstones *
9:00 I'm Dickens, He's Fenster
9:30 7 Sunset Strip *
10:00 Outdoor Sportsman
11:00 Nightbeat
11:30 Movie

KXLY-TV — Channel 4

7:00 Ripcord
7:30 Rawhide *
8:30 Route 66
9:30 Fair Exchange
10:30 Eyewitness *
11:00 11 o'Clock News
11:30 Tonight Show

KHQ-TV — Channel 6

7:00 Bold Journey
7:30 International Showtime *
8:30 Sing Along With Mitch *
9:30 Don't Call Me Charlie *
10:00 Jack Paar (C) *
11:00 News and Weather
11:30 Late Movie: "Unconquered"

CBC-TV — Nelson, Channel 9; Trail, Channel 11

RHC Courtesy of
ROBERTSON - HILLIARD - CATTELL REALTY CO. LTD.
456 Ward St. Nelson Phone 352-7252 for Inormation
"INSURANCE FOR EVERY PERSONAL AND BUSINESS NEED"

PACIFIC STANDARD TIME

2:00 Chez Helene
2:15 Nursery School Time
2:30 Misterogers
2:45 Friendly Giant
3:00 Loretta Young Show
3:30 Take Thirty
4:00 Scarlett Hill
4:30 News
4:45 Intermezzo
5:00 Razzle Dazzle
5:30 Friday Island
6:00 Bazaar
7:00 7 o'Clock Show
7:30 Reach For the Top
8:00 Country Hoedown
8:30 True
9:00 Tommy Ambrose
9:30 Scott's Last Journey
10:30 Showcase
11:00 News
11:14 Viewpoint

CJLH-TV — Channel 7, Lethbridge
MOUNTAIN STANDARD TIME

SATURDAY

10:45 Test Pattern
11:00 Inter-Collegiate Football Queen's at Western
1:30 T.B.A.
3:30 Bowling
4:30 Country Time
5:00 Kingfisher's Cove
5:30 Bugs Bunny
6:00 NHL Hockey
7:15 Juliette
7:45 Film
8:00 Biography
8:30 Beverly Hillbillies
9:00 On Stage: "The Big Knife"
11:00 CBC News
11:10 North Lethbridge Presents

(Programs subject to change by stations without notice.)

Stock Quotations

The Daily News does not hold itself responsible in the event of an error in the following lists.

TORONTO STOCKS

(Closing Prices)

MINES	
Advocate	5.50
Agnico	.49
Anacon Lead	.32
Barnat	.92
Base Metals	.06
Brunswick	2.85
Buffalo Ank	1.65
Campbell C	3.35
Cassiar	10.25
Central Patricia	.99
Chimo	.44
Coch Will	4.35
Cons. Discovery	.76
C G Arrow	.43
Cons Halliwell	.30
Copper Corp.	.25
D'Aragon	.17½
Denison	9.80
East Malartic	2.28
East Sullivan	1.90
Elder	1.11
Frobisher	.11
Geco	24.00
Giant Yel.	11.37½
Gunnar Gold	8.15
Headway	.22
Hollinger	20.00
Hudson Bay	47.75
Hydra Ex	.32
Iron Bay	1.90
Kerr Addison	7.35
Labrador	20.50
Leitch	1.13
Little Long Lac	1.66
Lorado	.99
Madsen	2.16
Maritime Mining	.49
McKenzie	.30
Mining Corp	13.00
Multi Mins.	.18½
Murray	1.02
New Hosco	.76
Normetals	2.80
Norpax	.10½
Opemiska	4.95
Pick Crow	.61
Pine Point	9.00
Placer	24.00
Preston	6.50
Quebec Lithium	2.65
Quebec Metallurgical	.85
Quemont	9.90
Radiore	.38
Rio Algom	10.87½
San Antonio	.34
Sherritt Gordon	3.05
Siscoe	1.85
Steep Rock	4.50
Sullivan Con	1.50
Taurcanis	.30½
Teck Hughes	1.56
Thomp-Lund	.51
United Keno	8.60
Upper Canada	1.74
Violamac	1.30
Wright Hargreaves	.81
Yellowknife Bear	1.12
OILS	
Bailey S A	9.25
Banff Oils	1.00
Calgary and Edmonton	24.00
Canadian Delhi	3.00
Canadian Devonian	3.95
Cdn Highcrest	.21
Home A	11.25
Midcon	.28
Nat. Pete	2.10
Okalta	.12
Pacific Pete	13.75
Petrol	.48½
Place	.57
Prov Gas	1.64
Spooner	.11
Stanwell Oil	.28
Triad	1.52
United Oils	1.40
Yank Canuck	.07½
INDUSTRIALS	
Abitibi	40⅜
Algoma Steel	41¼
Aluminum	21⅜
Analog	1¾
Atlas St.	34½
B.A. Oil	29½
Bathurst Power	49¼
Bell Telephone	46½
B.C. Forest	10¾
B.C. Power A	18⅛
Burns A	8¾
Can. Cement	25⅛
Can. Packers B	52½
Canadian Breweries	9⅝
Canadian Canners	11
Canadian Celanese	32
Can Chem Co.	6¾
Canadian Dredge	56¾
Can Oil	56¾
Canadian Pacific Rly	22¾
Columbia Cellulose	4.10
Cons Mining & Smelting	19¼
Cons Gas	17
Dist. Seagram	43
Dom Magnesium	7¾
Dom Stores	12⅛
Dom Tar & Chemical	17
Dom Textiles	15⅞
Falconbridge	46¼
Famous Players	16⅝
Ford Can	150
Gatineau	28
Gatineau 5% pfd.	92
Imperial Oil	43⅞
Imp. Tobacco	13⅝
Ind. Acc.	23⅝
Int. Nickel	62
Loblaw A	7½
Loblaw B	8½
Massey Ferguson	10⅝
Metro pfd	20¼
Molson Brewery	24¾
Moore Corp.	44½
Noranda	27⅜
Page Hershey	17⅝
Power Corp	72
Shawinigan	24⅛
Simpsons A	25½
Southam	32
Steel of Canada	16½
Texaco	43½
Union Gas of Can	18
Weston George	14⅝

Belgium Plan To End Border Feud

BRUSSELS (AP) — The government won parliamentary approval Thursday for a plan to draw the boundaries between the Flemish and Walloon areas of Belgium.

The two factions have been feuding for years and clashed openly two weeks ago.

The government plan would split the country into two different language areas. North of the frontier the official language would be Flemish (Dutch), south of it would be French, with both languages spoken officially in Brussels only.

TO START LIBRARY

OTTAWA (CP)—Public Works Minister Fulton announced Thursday that construction is scheduled to begin early next May on a national library building in downtown Ottawa, west of Parliament Hill. He said in a statement tenders would be called early this month.

DAILY CROSSWORD

ACROSS
1. Chewy candy
6. Thick cords
11. Conscious
12. "—— —— for Adano"
13. Francis-can's title, for one
14. Perry Mason's "Girl Friday"
15. Son of Odin
16. Three-toed sloth
17. Spigot
18. Mis-chievous spirit
22. Pebble-like road covering
24. Princess of the Emerald City
28. Pointed
29. Metal
30. Energetic person
31. Flinty
32. Shipworm
34. Household pet
37. Beside
38. Ugly old woman
41. Herb of carrot family
43. Violet-like plant
45. High temperature
46. Burst forth
47. River in central England
48. Concise

DOWN
1. Twenty-seventh U. S. President
2. Crooked
3. Lawfully hunted (2 wds.)
4. Brother
5. Your: dial. var.
6. Half diameters
7. Fetish: W. Afr.
8. Animal skin
9. Girl's name
10. Strike
16. Entire
19. Public
20. River floor
21. Eminent
22. Wander about idly
23. River: Sp.
25. Critical point (2 wds.)
26. En-countered
27. Like ale
29. Feminine pronoun
31. Hue and ——
33. First president of German Republic
34. Foolish
35. Extraor-dinary person: sl.
36. Bestow
39. Skiers' "Mecca"
40. Mov-able barrier
42. Oriental coin
43. VFW member: abbr.
44. Anger

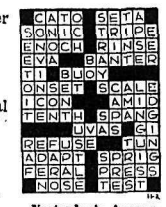

Yesterday's Answer

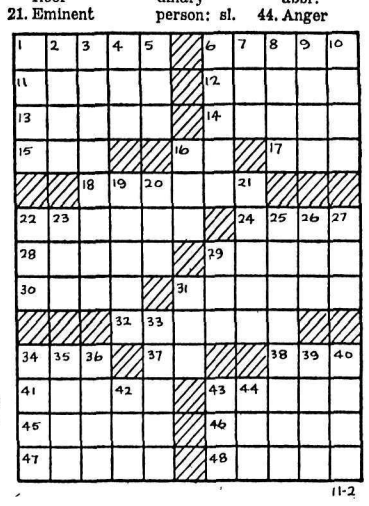

DAILY CRYPTOQUOTE — Here's how to work it:

A X Y D L B A A X B
is L O N G F E L L O W

One letter simply stands for another. In this sample A is used for the three L's, X for the two O's, etc. Single letters, apostrophies, the length and formation of the words are all hints. Each day the code letters are different.

A Cryptogram Quotation

YSOSD DPY CYEU BSWE, YUE CN TUP JGY NCYB GYTERCYF SIMS EU DPY CYEU.—WCIICYFM

Yesterday's Cryptoquote: THE WORLD WILL NEVER STARVE FOR WANT OF WONDERS.—CHESTERTON

(© 1962, King Features Syndicate, Inc.)

FRENCH BREAK UP SAO

PARIS (Reuters) — French police said Thursday they have smashed a terrorist Secret Army Organization network with the arrest of two police officers and an interior ministry official.

A total of nine persons have been charged with plotting against the security of the state.

Among them are the three alleged leaders of the group: interior ministry official Dominique Pierini, 35, Maj. Raymond Muelle, 41, a member of the police counter-espionage service, and police officer Pierre Louat-Debort, 41, of the Surete Nationale.

Dress Up With Marion Martin Printed Pattern

FASHION FLASH

The look of fashion loves — easy skirt (note stitched seams) plus easy overblouse and detachable kerchief. Choose tweed, jersey, cotton.

Printed Pattern 9251: Misses' sizes 10, 12, 14, 16, 18. Size 16 takes 2½ yards 54-inch; kerchief ¾ yard 39-inch.

FORTY CENTS in coins (no stamps please) for this pattern. Print plainly **SIZE, NAME, ADDRESS** and **STYLE NUMBER.**

Send your order to Marian Martin, NDN, 60 Front Street West, Toronto. Print plainly **PATTERN NUMBER** and your **NAME** and **ADDRESS.**

FIRST TIME EVER! Glamorous movie star's wardrobe plus 110 exciting styles to sew in our new Fall-Winter Pattern Catalog. Send 35c.

Needlecraft by Laura Wheeler

NEW KNIT HIT

Keep warm and pretty on zero days in a knitted helmet with a cape collar or cuff.

Smart for skating, skiing, cold weather. Baby cables add pretty touch. Pattern 934: directions, helmet, mittens; small, medium, large included.

THIRTY-FIVE CENTS in coins (no stamps, please) for this pattern, Nelson Daily News Pattern Dept., 60 Front St. West, Toronto, Ont. Print plainly **PATTERN NUMBER,** your **NAME** and **ADDRESS.**

NEWEST RAGE—SMOCKED accessories plus 208 exciting needlecraft designs in our new 1963 Needlecraft Catalog — just out! Fashions, furnishings to crochet, knit, sew, weave, embroider, quilt. Plus free pattern. Send 25c now.

to BUY SELL TRADE RENT HIRE HELP read the Want Ads

Phone 352-3552

BIRTHS

KOSIANCIC — To Mr. and Mrs. Jack Kosiancic, Gordon Road, at Kootenay Lake General Hospital, October 31, a daughter.

DUNSMORE — To Mr. and Mrs. R. Dunsmore, South Slocan, at Kootenay Lake General Hospital, November 1, a daughter.

HELP WANTED—FEMALE

AN EXCITING FUTURE AWAITS REGISTERED NURSES IN CANADA'S ARMED SERVICES

An interesting, challenging future with good opportunities for advancement awaits Registered Nurses who qualify for enrolment as officers in the Canadian Forces Medical Service.

Applications for enrolment in the Canadian Army (Regular) to serve in the Canadian Forces Medical Service are now invited from Registered Nurses who are current members of a Provincial Registered Nurses' Association. They must also be single women under 35 years of age and Canadian citizens (or British subects with landed immigrant status). Get full details TODAY, without obligation, by completing and mailing the attached coupon to:

Army Recruiting Station
Vernon Military Camp,
Vernon, B.C.
Telephone LI2-4057

Please forward, without obligation, details of career opportunities for Registered Nurses in the Canadian Forces Medical Service.

Name .....

Address .....

..... E62-46

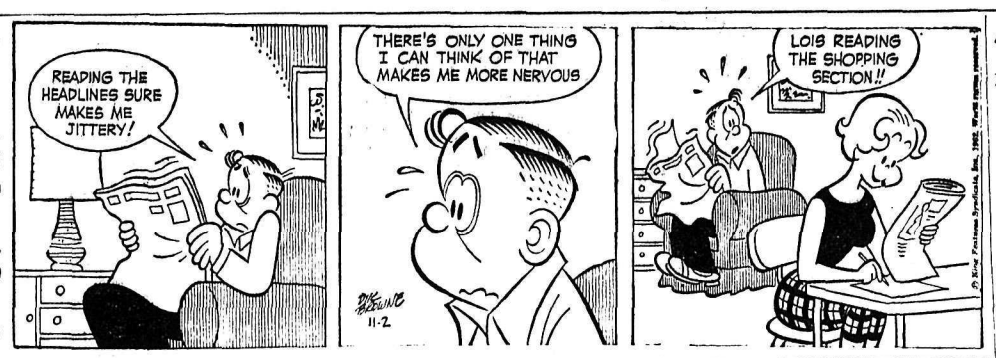

HELP WANTED

DIRECTOR OF NURSING REquired, in February 1963, for *active 24-bed modern hospital* situated in the heart of the Rocky Mountains 90 miles from Banff and Lake Louise *Must have O.R. experience* and be eligible for B.C. registration. Hospital is well equipped and fully staffed. Superannuation, Medical benefits. Accommodation available in attractive Nurses' residence. Salary according to experience and qualifications. For further information apply: — Administrator, Windermere Hospital, Invermere, B.C.

MAN WANTED FOR RAWleigh Business. Sell Full or Part Time. No experience or large Capital outlay required. Write today. Rawleigh's, Dept. HH135, 589 Henry Ave., Winnipeg 2, Man.

2 YOUNG MEN 17-21 ARE REquired for large Canadian firm. Excellent remuneration. Must be prepared to travel. Apply Creekside Auto Court, Cabin 5, Sat., 10 a.m.-2 p.m.

2 OR 3 PERSONS TO PLAY old time music at New Year's Eve party. Ph. 359-7493.

BOATS AND ENGINES

BOAT HOUSE FOR SALE OR rent — terms. Ph. 352-2015.

LOST AND FOUND

FOUND — YOUNG FEMALE cat. Color, white and black. *Owner or anyone wanting this* cat Ph. 352-2843.

LOST — WHITE PERSIAN KITten, blue eyes, 3 months old. Ph. 352-3860.

PUBLIC NOTICES

DEPARTMENT OF PUBLIC WORKS
NOTICE TO CONTRACTORS
B.C. VOCATIONAL SCHOOL—NELSON, B.C.
PROJECT NO. 429-B
(Sponsored by the Federal and Provincial Governments)

SEALED TENDERS endorsed "Tender for B.C. Vocational School, Nelson, B.C." will be received by the Minister of Public Works, Parliament Buildings, Victoria, B.C., up to 2:00 P.M. on Friday, the 9th day of November 1962, and opened in public at that time and place.

Drawings, Specifications and General Conditions of Contract may be obtained on and after October 30, 1962, from the Department of Public Works, Parliament Buildings, Victoria, B.C., for the sum of One Hundred Dollars ($100.00) for each set, which will be refunded upon return of plans, etc., in good condition within a period of one month of awarding of Contract, except in the case of the successful tenderer where the plan deposit is not refundable. Plans and specifications will also be on view at the office of the Superintendent of Works, 501 West 12th Avenue, Vancouver 9, B.C. and the Vancouver Building Exchange, 1037 West Broadway, Vancouver 9, B.C. and office of the Government Agent, Nelson, B.C. All enquiries relating to specifications and tendering procedures shall be directed to the Department of Public Works, Victoria, B.C.

Each tender must be accompanied by a Bid Bond in an amount equal to five per cent (5%) of the tender price. A Performance Bond and a Labour and Material Payment Bond each in the amount of fifty per cent (50%) of the tendered sum, and in a form acceptable to the Minister of Finance, must then be provided by the successful tenderer prior to the award of the contract, all in accordance with the Conditions of Contract.

THE COMPLETE FORM OF TENDER INCLUDING SUBCONTRACTOR AND UNIT PRICE LIST FORMS MUST BE COMPLETED, SIGNED WITH THE ACTUAL SIGNATURE OF THE TENDERER, AND ENCLOSED IN THE ENVELOPE PROVIDED, OR IN AN ENVELOPE CLEARLY ENDORSED WITH THE FULL TITLE OF THE PROJECT.

No tender will be considered having any qualifying clauses whatsoever or which does not complete all requirements indicated above. The lowest or any tender will not necessarily be accepted.

Tenders not available for opening at the proper time and place will be returned to sender.

THE DEPOSITORY BID SYSTEM WILL NOT BE IN USE FOR THIS PROJECT.

W. N. CHANT,
Minister of Public Works
Department of Public Works,
Parliament Buildings,
Victoria, B.C.

DEPARTMENT OF LANDS, FORESTS, AND WATER RESOURCES

TIMBER SALE X76702

Sealed tenders will be received by the District Forester at Nelson, B.C., not later than 11:00 A.M. on the 10th day of December, 1962 for the purchase of License X76702, to cut 1,171,000 cubic feet of: fir, larch, spruce, lodgepole pine, balsam and trees of other species, on an area situated: on White Swan Lake, Outlet Creek, Kootenay Land District.

Five (5) years will be allowed for removal of timber.

As this area is within Upper Kootenay P.W.C., which is fully committed, this sale will be awarded under the provisions of Section 17 (1a) of the "Forest Act" which gives the timber sale applicant certain privileges.

Further particulars can be *obtained from your local Forest* Ranger, from the District Forester, Nelson, B.C., or from the Deputy Minister of Forests, Victoria, B.C.

PUBLIC NOTICES

AUCTION SALE
TIMBER SALE X84933

There will be offered for sale at public auction, at 10:30 a.m. local time on 26th November, 1962, in the office of the Forest Ranger, Kaslo, B.C. the Licence X84933, to cut 4,132,000 cubic feet of: hemlock, balsam, spruce, cedar, lodgepole pine, larch, white pine, fir and trees of other species on an area situation on South Fork of Gray Creek, East side of Kootenay Lake, Kootenay Land District.

Eight (8) years will be allowed for removal of timber.

Provided anyone unable to attend the auction in person may submit a sealed tender, to be *opened at the hour of auction* and treated as one bid.

Further particulars may be obtained from the Deputy Minister of Forests, Victoria, B.C.; the District oFrester, Nelson, B.C.; or the Forest Ranger, Kaslo, B.C.

FOR SALE MISCELLANEOUS

Nelson Ready-Mix Concrete Ltd.

Phone 352-3828

Concrete

For ALL Building Purposes

SAND and GRAVEL

HEAT YOUR HOME FOR PENnies by using the Valley Comfort automatic wood furnace or heater, forced air, gravity or space heating. One cord of wood burnt in the Comfort equals 150 gals. of fuel oil. *Wood lasts for at least 12* hours. Write Slocan Valley Supply, Appledale or phone 355-2213 asking for "Why I Should Use Wood For Fuel."

6 ONLY 17 MARCONI T.V., fully reconditioned, $89 each. 2 only Frigidaire dryers — to clear $188 each. 2 only Duo-Therm oil heaters, $25 ea. 3 piece bedroom suites, $129. Mr. and Mrs. Dresser, radio headboard. Ashdown's, 476 Baker St.

DUOTHERM OIL HEATER, $30. Coleman oil heater, 32,000 B.T.U. $7. Both complete with damper. Barrel and pump $10. Galvanized water tank with gas heater $15. Ph. 352-5883 after 5 p.m.

MOVING — G.E. WASHER, 48 ft. rubber hose, lawn mower, 22 gal. water tank, all $30. 6 pc. bedroom suite, 1 bed complete, bookcase or china cabinet, G.E. Mixmaster, 28" circular saw. Phone 352-5186.

FOR SALE — TWO BOTTOM Dearbourn plow, three point hitch for Ford Tractor, also front end snowplow, slaughtering hoist with track. Write Geo. Baird, Box 1102 Castlegar. Phone 365-8379.

GUARANTEED REPAIRS TO all Singer Sewing Machines. Competent adjustment to all other makes. Written estimate in advance. Singer Sewing Machine Co. Phone Nelson 352-3631 or Trail 364-1744.

SIDES OF CHOICE GRAIN FED beef, cut and wrapped 49c lb. Sides of grain fed pork, 37c lb. Bacon and hams. Newdan Farms, Creston, Ph. EL 6-9901. Free weekly delivery.

NEW WILLIS PIANO, FULL 88 keyboard, matching bench, beautiful finish in walnut. Reduced $175.00. Ph. 352-6432 or call at Nelson Home Furniture Nelson.

SIDES OF CHOICE BEEF, 49c lb. Sides of pork 35c lb. Cut, wrapped and frozen. Free delivery to Nelson. Whitford's *Meats, Ph. 356-2556, Creston.*

DOMINION RUBBERS AND Overshoes for all the family—Competitive Price. R. Andrew & Co., Nelson.

SMALL AIR COMPRESSOR, ideal for service station. Ph. 352-2929.

FOR SALE MISCELLANEOUS

KEMAC OIL FLOOR FURnace. 2 barrels and stand. White enamel twin laundry tubs. Phone 352-3059.

TWO OIL STOVES, WASHING machine, baby crib and high chair, 3 lawn mowers. Phone 352-2820 after 6 p.m.

RUBBER STAMP PRESS, type, hand - printing press, stencil duplicator, filing cabinet. Box 5173, Daily News.

HEINTZMAN MAHOGANY "York" — new series—model like new, $700. Box 2177, Nelson Daily News.

SOME CAFE EQUIPMENT still available. Phone 368-6952 Trail.

GRADE "A" BEEF, 100 TO 200 lbs., side 43c, 201 to 250 lbs. side 40c. Ph. 352-6866.

PHILLIPS TAPE RECORDER; Srontaline accordion. Ph. 352-6805.

TWIN BEDS, 39-INCH AND misc. articles. 710 Railway St.

CARROTS IN 50 LB. LOTS — Phone 352-2355.

MACHINERY

TERRIFIC SALE

Every Saw Reconditioned and Guaranteed

Used Chain Saws

We have the best selection of used chain saws that we have *had all year — and for sale at*

REAL BARGAIN PRICES

MAC'S Welding & Equipment Co Ltd.

514 Railway St. Ph. 352-5301

Welded Steel Boiler
3 H.P. Upright Tubular
Tested 21" x 36"
Good Condition

Stevenson Machinery Ltd.
Phone 352-3561

LIVESTOCK, POULTRY AND FARM SUPPLIES

FOR SALE: 15 GRADE HOLstein cows with or without 250 gal. 7 P. bulk tank. Phone Andrews 7-7339 or write Eugene Long, Copeland, Idaho, U.S.A.

LAYING HENS $1.00 EACH; dressed $1.25 each. Delivered. Apply to Mr. Philip Wanjoff Jr., Box 33, Robson, B.C. Phone 365-2327.

HIGHEST PRICES PAID FOR all kinds of cattle and old horses. Ph. 352-3777. G. L. Beisel.

2 HEIFERS, 1 EIGHT MO., 1 eleven mo. Phone 352-2966.

WANTED GOOD MILKING goat. Box 422, Castlegar.

ROOM AND BOARD

RM. AND BOARD FOR YOUNG business man. Ph. 352-6788, 501 Cedar St.

ROOM AND BOARD AVAILable for gentlemen. Phone 352-6051.

RM. AND BOARD FOR YOUNG gentlemen. Very close in. Ph. 352-6352.

ROOM AND BOARD AVAILable for 2 girls. Ph. 352-5845.

WANTED MISCELLANEOUS

USED FURNITURE AND ANTIques. Home Furniture Exchange. Ph. 352-6531, 413 Hall.

CLEAN COTTON RAGS NOT *less than 18" sq. 10c lb. Nel*son Daily News.

USED CIRCULAR TABLE SAW. Phone 352-3080 after 6.

FLAT-TOP GUITAR. PHONE 352-2393.

TRAILERS

HOUSE TRAILER, 8X35, FULly equipped, 2 bdrms. T.V Good cond. R. Francescato, Riondel.

PARTS! PARTS! PARTS! Ra Lyn Mobile Home Sales, Trail.

AUTOMOTIVE, BICYCLES MOTORCYCLES

BEACON BETTER BUYS

'61 PONTIAC HARDTOP
'61 CHEV. SEDAN
'61 CHEV. TUDOR
'60 FORD STATION WAGON
'60 FORD SEDAN
'58 LINCOLN HARDTOP
'57 CHEV. HARDTOP
'56 FORD STATION WAGON
'55 FORD STATION WAGON

PICKUPS

'57 VOLKSWAGEN
'55 CHEVROLET

MUFFLERS MUFFLERS
LIMITED SUPPLY
Regular 17.95
SPECIAL INSTALLED PRICE NOW 12.99
Chev and Pontiac 55-62

QUALITY Guardian Maintenance SERVICE

BEACON MOTORS LTD.
16 Years at 701 Baker St.
PONTIAC - BUICK
PONTIAC ACADIAN
VAUXHALL CARS
GMC TRUCKS
LOT No. 2
At 498 Columbia Ave.
In Castlegar

COTTONWOOD WRECKAGE wrecking '54 Ford, '54 Volkswagen pickup, '53 Consul, '52 Chev. pickup, '55 Ford pickup, '53 Zephyr, Plymouth, Fords, Chevs., Pontiacs, ½-ton Fargo. Good motors, 270 G.M.C., '57 Dodge V-8, '53 Zephyr, '52 Pontiac. Phone 352-5815, Box 382, 24 Ymir Road.

BODY-MAN'S SPECIAL — '55 Pontiac V-8 stick. All parts repairable, towable. Price open to bids. Ph. Grand Forks 80 after 3 p.m. or apply Andy Cochran, Box 865, Grand Forks.

440 JOHN DEERE CRAWLER equipped for logging with land clearing blade. '46 Chev. 3-ton nice cond. Priced to sell. R. Dauphinais, Phone 357-9583, Salmo.

'54 PLYMOUTH HYDRIVE, custom radio, electric wipers, signal lights and tinted glass. Reasonable for cash. Can be seen at Star Auto Service, Ymir Road.

WILL TAKE 1200 LBS. OF beef as part payment on a '62 Mercury Meteor Sedan. Write Box 1362 Nelson News.

½ - TON LIGHT DELIVERY Chev. '56 model. Ford Fairlane '59. Both in excellent condition. Soloveoff, Blewett.

FOR SALE 1959 CHEV. STAtion wagon. Phone 352-6737 or 352-3467.

'50 VAUXHALL 4 DR. SEDAN. Good condition, good rubber. Cheap for cash. Ph. 352-5871.

1960 DODGE SUBURBAN STAtion wagon, sale or trade on older car. Ph. Salmo 357-9375.

'56 MERCURY H.T., AUTOMAtic, radio, power brakes, good cond. Ph. 365-5024, Castlegar.

1955 DODGE V-8 AUTO., NEW rubber, gd. cond. What offers? Ph. 352-2312 after 5:30 p.m.

'57 CHEV. 4-DOOR HARDTOP. Excellent condition. Apply 918 Kootenay St.

WANTED — LATE MODEL Volkswagen bus or van. Not older than 4 yrs. Ph. 352-6322.

1958 RENAULT, 2 1950 CHEVS., 1953 Austin, 1956 Chev. North Shore Service. Phone 352-2929.

CHRYSLER SARATOGA SEdan. Excellent condition. Ph. 352-2736.

1955 METEOR V-8 STANDARD. Phone 352-7595.

'57 PLYMOUTH 4-DOOR SEdan. Nice shape. Ph. 352-2861.

'50 CHEV. GOOD COND. PH. 352-2456.

'61 DELUXE VOLKSWAGEN, 15,000 miles. Ph. 352-8259.

PERSONAL

KOKANEE DETECTIVE Agency, fully licensed and bonded criminal, civil and domestic investigations. Write P.O. Box 496. D. Hall, manager.

PROPERTY, HOUSES, FARMS, ETC., FOR SALE

MORGAN STREET
Revenue property, near hosp. *Up and down duplex, each with* 2 bedrooms, large L.R., bath., and kitchen. HA furnace heats both. ALSO, three-roomed cottage with bathroom. F.P. **$8500**
Terms.

THIRD STREET
Very attractive four-bedroom home with extra-large kitchen, one bedroom and bath down. Basement with gas furnace *and gas H.W. tank. Separate* garage. F.P. **$11,900**
Terms.

FAIRVIEW
Compact 3-B.R. bungalow. — L.R. and attractive kitchen. Full basement; auto. heat. Terms. F.P. **$10,900**

NORTH SHORE
2 BR modern bungalow on 1 acre with 110' lake frontage. Attached garage. Full concrete basement with piped HA *furnace. A REALLY BEAU*TIFUL HOME. **$19,500**
Terms.

Multiple Listing
TILLICUM INN
BALFOUR, B. C.
This well known resort, cafe, coffee bar and five cabins at the Ferry Landing a going concern. F.P. **$40,000**
Come in and discuss your down payment.

NORTH SHORE
Attractive lot with 62' lake frontage, sandy beach. **$3000**

North Shore, ONE ACRE, close in. 100' highway frontage with creek. **$1350**

Blaylock Sub. There are still some really nice lots available ranging in price from **$850** to **$1225**

SMALL COTTAGE
4 rooms and bathroom on one floor, close in. Gas heat. Ideal *for elderly couple.* **$5500**
Terms.

FAMILY HOME
A really attractive 2-storey home in convenient location. Nice sized L.R. and D.R., kitchen downstairs, 3 B.R.s and all new bathroom up. Full basement, gas furnace. Garage. Terms. **$11,500**
Price

2 Older Style Family Homes
On 3 nice corner lots, landscaped. Attractive 3-4 B.R. home. Full basement, gas furnace. **$10,900**
Terms.

On 3 nice lots, corner location. 3 B.R.s. Part basement, gas furnace. Large garage. Terms. **$9900**

INNES STREET
2 Rooms and bathroom, full basement, auto. heat on 3 nice lots. F.P. **$6300**
Terms.

Fairview
3 B.R. *bungalow. Basement,* garage, oil furnace. — Quiet location. **$10,500**
Terms.

SKI-VIEW INN
Ymir Rd., next to Star Auto Service. Drive-in kitchen fully equipped for quick service. — Garage, storeroom and rest rooms. Two-roomed cottage for owner. 2/3 acre of land, 300' frontage. Room for cabins. F.P. **$8500**
Terms.

WE TRADE DWELLINGS
All our listings are inspected and appraised at a fair price to vendors and purchasers,

T. D. Rosling & Son Ltd.
Phone 352-3581, Office
J. B. Brown, 352-2356
Phil Robinson, 352-2304

6 ROOM FURNISHED HOUSE for sale in New Denver. 2 bedrooms, large bathroom, full basement, oil furnace. Write Box 188 New Denver or ph. New Denver 358-2544 or 358-2312 or write Box 237 Nakusp or ph. Nakusp 180.

TRADE MODERN 3 BEDROOM split livel home in Richmond for 3 or 4 bedroom home in Nelson. Write 394 Osmond Ave., Richmond, B.C.

FARM FOR SALE AT SLOCAN City with good 3 bedroom home, lots of piped water. *Phone 355-2276 Valley Service.*

2 BDRM. HOME WITH FURN. Ste. upstairs. Reasonable price. Ph. 357-2820 after 6 p.m.

PROPERTY, HOUSES, FARMS, ETC., FOR SALE

URGENT!!
WE HAVE BUYERS!
Yes, prospective buyer wants 2-B.R. home, Fairview, up to 6th St., with $2000 down, up to $10,000.
Also prospective buyer wants Uphill or city centre 3-B.R. home with $2000 down, up to $10,000.

FAMILY GROWING?
Family 4-BR 1½-storey stucco *home located Fairview, 8th St.* Large L.R. and D.R. (planter divider), well-planned kitchen, and utility room. Full basement; new gas furnace. 3 corner lots and double garage. **$11,500**
Only $1500 down.

QUALITY PLUS
Woodland setting; quality 3-4 B.R. home. Finest interior and exterior. If you like graceful living, and are the discriminating buyer, phone us for appointment.

NINTH STREET
Secluded choice Fairview Heights tri-level 3-B.R. home of newest architectural design of quality materials and workmanship. Picturesque L.R. (selected brick fireplace, full wall); functional kitchen, dining room and utility room; also family room (fireplace); patio, carport. Beautifully landscaped. S.P. **$19,500**
$5000 down.
Bal. N.H.A. 5% Mortgage
Incl. Princ., Int., Taxes

ADJACENT TO CENTRAL SCHOOL
A real doll house. 2-B.R. home designed by architect. A large L.R., custom cabinets kitchen and utility. Basement; new gas and wiring. Low taxes. S.P. **$8500**
Only $1500 down,
$68 per month incl. 6% interest.

ONLY $5700
2-B.R. *home,* Fairview, Sixth Street. L-shaped L.R., dining area; 3-piece bathroom and shower. New wiring; new gas furnace. Needs some finishing.
Only $1600 down.
$60 per month incl. 6% int.

NORTH SHORE HOME
2 B.R.s (3 B.R.s), oil furnace. A few minutes' drive from the bridge. **$7200**
Only $1500 down.

NEWLY DECORATED
Newly painted trim on 2 B.R. stucco home. Large L.R., Kit. with dining area. Utility Rm. wired for washer-dryer. Basement, new gas furnace. 50'x 120' view lot. S.P. **$8700**
$1500 Down.

EXCELLENT INVESTMENT
Four apartments. Good revenue. 2 blocks from Baker St. **$12,900**
Only $3500 down.

PRICED FOR QUICK SALE
Only $700 down.
Neat 1-B.R. home with large garden lot. S.P. **$3500**
$45 per month incl. 6% int.

GOVERNMENT RD.
3-B.R. home. 2 lots. Price **$4800**
Only $1500 down.

HOUSE FOR RENT
Victoria Street.
1-B.R. apartment. **$40**

Choice Lots North Shore, Fairview and Uphill
Prices $1100 to $1500

PHONE 352-6144
FOR REAL ESTATE
Rudi Martin, Res. 352-7689
Sylvia Brashear, Res. 352-3846

McHARDY AGENCIES LTD.
REAL ESTATE - INSURANCE
554 Ward St. Nelson, B.C.

16 ACRES NEAR BALFOUR with beach. Furnished house. Mrs. M. Saunby, 45 Annable Blk.

10 LOTS FOR SALE ON RICHards Street. Phone 352-3625.

PETS, CANARIES, BEES

COCKER PUPS $15.00 ALSO Chihuahas $25.00. Bird's Kennels, Blueberry Creek.

K 9 REG. BOARDING KENnels, Fruitvale Highway. G. A. Crawford prop. Ph. 367-2483.

FRUITS AND VEGETABLES

APPLES FOR SALE, SEVERAL varieties. Phone Balfour 103. G. C. Ward, R.R. 1.

RENTALS

FURNISHED SUITE. PH. 352-2820 after 6 p.m.

RENTALS

TWO ROOMED SUITE, PARTly furnished, elec. range and fridg., etc. Lots heat and hot water. Use of automatic laundry. Suit elderly lady. Available Nov. 30th. $45.00 Mo. J. B. Brown. 352-2356.

FOR RENT — $40.00 PER month, self-contained three-room apartment, 825B Gordon Road. Electric stove and fridge. 3 piece bathroom. Heated. Immediate occupancy.

DUPLEX, TWO BEDROOMS, Willow Point, $40, also 1 bedroom self contained suites at $55, $65, $70 and $85, heated. Immediate occupancy. T. D. Rosling & Son Ltd., 352-3581.

FOR RENT — 2 BEDROOM redecorated modern heated apartment. Automatic washer, dryer, electric range. Ph. *352-3808 or apply 506 - 7th St.* $85 a month.

NEWLY DECORATED 3 BDRM home on Latimer St. 1 block from school. Rent $60. For viewing call Poulin Agencies Ltd. Phone 352-7217.

RELIABLE TENANTS WISH immediate occupancy of a 2-bedroom furnished house for approx. 7 months. Apply Box 2129, Nelson Daily News.

LOW WINTER RATES
HSKPG. AND SLEEPING RM. weekly, monthly rates. Dishes *linen supplied, parking. Allen* Rooms, 171 Baker Street.

WAREHOUSE, STORAGE, space in garage for mechanic, office space on Vernon St. Ph. 352-7314.

ROOMS BY DAY, WEEK OR month. Reasonable rates. Royal Hotel, Nelson, B.C. Phone 352-2541.

DESIRABLE CORNER LOCAtion, 25' x 75' *Bay Ave., Trail,* for lease. Write 973 Eldorado St., Ste. 3, Trail, B.C.

2 ROOM GROUND FLOOR suite, gas cooking and heat. Apply 140 Baker St. or Ph. 352-3384.

HEATED APARTMENT, HOT water supplied, electric stove and fridge. Mrs. Chandlers at Dee's. 352-6691 eves.

FOUR ROOM UNFURNISHED ground suite with bath. 63 High St. $55 mo. Apply Suite 1, 373 Baker St.

HOUSE AVAILABLE IMMEdiately. $65 month. Ph. 352-5401.

3 ROOM SUITE WITH BATH. Corner Houston and Kootenay. $40 per mo. Poulin Agencies.

MODERN FURNISHED ONE bdrm. apt. Heated. Haldane Apts. Ph. 352-3417.

ON VIEW ST. 1 BDRM. APT. All furn. and heated. Phone 352-2400.

3 BEDROOM HOUSE, IMMEdiate occupancy. 904 Joseph*ine. Phone 352-5030.*

3 RM. FURN. APT., LIGHTS, water, gas. $40 per month. Phone 352-7493.

1 B.R. APT., L.R., CLOSE IN, $45 monthly. William Kalyniuk Agencies. Phone 352-2425.

FURN. HSKPING RM. APPLY 311 Cedar St. or Ph. 352-5492 between 8:30-11:30 a.m.

1 BEDROOM SUITE, NEAR Legion, heated. Available Oct. 27. Phone 352-5030.

2 BDRM. HOUSE ACROSS *from Jr. High.* Reasonable rent. Ph. 352-6866.

FOR RENT — 3 BEDROOM house, gas heat, close in. Ph. 352-3487.

MODERN ONE BDRM. APT. unfurnished and heated. Ph. 352-3417.

1 OR 2 BEDROOM SUITE, heated. 2 blocks from Baker St. Phone 352-6985.

FOR RENT, HEATED HSKG. room, $20 mo. Phone 352-7462.

3 BEDROOM HOME AT 1423 Cedar St. Phone 352-7546.

AVAILABLE NOV. 1ST. LT. hskpg. room. Ph. 352-2796.

SMALL HOUSE — PARTLY furn., $45. To see Ph. 352-3047.

3 RM. FURN. HEATED SUITE, Phone 352-2107.

2 ROOM HOUSE WITH BATH. Phone 352-6272.

HSKPG. RM. NEAR BUS DEpot. 705 Victoria St. alley.

NORTH SHORE MOTEL OPEN for winter rentals. Ph. 352-7722

2 BDRM. APT. L.R., KITCHEN, bthrm. Ph. 352-2902.

2 RM. STE. ALSO HSKPG. RM. Apply 140 Baker, Ph. 352-3384.

SUITE, 1 BR. HEATED, FURN. or unfurn. Ph. 352-5608 eves.

HEAT & FURN. 3 RM. SUITE. $50 mo. Ph. 352-5298 eves.

HOUSEKEEPING ROOMS, central. Ph. 352-6889.

TWO BEDROOM CABINS. WINter rates. Ph. Balfour 291.

2 BEDROOM HOUSE, GAS furnace. Phone 352-3294.

BUSINESS & PROFESSIONAL DIRECTORY

A handy alphabetical guide to goods and services available in Nelson.

Automobile Dealers

BEACON MOTORS LTD.
Pontiac — Buick
Vauxhall — GMC
701 Baker St. Phone 352-6641
24 hour Wrecker Service
Front End Aligning —
Automatic Service
Body and Paint Shop

BILLS' MOTOR-IN LTD.
(Studebaker-Lark)
213 Baker St. Phone 352-3231

RENAUT SALES & SERVICE
at Frank's Auto
Phone 352-6411 295 Baker St.

NORTH SHORE SERVICE
(Standard-Triumph)
Open 8 a.m.—9 p.m.
Across Lake Phone 352-2929

PARKVIEW MOTORS LTD.
(Rambler — Volkswagen)
323 Nelson Ave. Phone 352-5355

Austin - Morris - MGA - Wolseley
Cars — Parts — Service
STAR AUTO SERVICE LTD.
Ymir Rd. Ph. 352-7421 Nelson

Building Supplies

BEE BUILDING SUPPLY LTD.
Everything in waterproof plywood.
301 Baker St. Phone 352-3135

BURNS LUMBER CO. LTD.
602 Baker St. Phone 352-6661

COLUMBIA TRADING CO.
901 Front St. Ph. 352-5571

ZEEBEN LUMBER CO.
Ymir, B.C. Phone Salmo 357-9375

Cabinet Makers

JOS. C. MERMET
Professional Kitchen Remodelling. Serving Nelson and District *for 18 years.*
1020 Davies St. — Nelson

Contractors

Alterations, Repairs, Homes or Commercial. Free estimates
CASTLE CONSTRUCTION COMPANY
Phone 365-3161 Eve.

For a Quality Custom House
Phone 352-5915
MAPE LEAF CONSTRUCTION

Engineers and Surveyors

BAERG & CAMPBELL
373 Baker—Nelson—Ph. 352-7434
Box 653 — Creston — EL 6-4224
909 Baker—Cranbrook—JU 6-3622

BOYD C. AFFLECK
B.C.L.S., P. Eng.
218 Gore Street Nelson
Phone 352-3341

Engineers and Surveyors

ALEX CHEVELDAVE
B.C. Land Surveyor — 33 Pine St.
Ph. 365-5342—Castlegar, B.C.

RAY G. JOHNSON
B.C. Land Surveyor & Engineer
369 Baker St. Nelson. Ph. 352-7117

Garages

Upper Fairview Motors Ltd.
Cor. 7th at Davies Ph. 352-2525

Insurance

Allstate Insurance Agent
Simpsons-Sears, Trail
Phone 364-1144
Nelson: Saturdays. Ph. 352-5531

Jewellers

CUTLER'S JEWELLERY
For fine watches and repairs
Phone 352-9012 511 Baker St.

Novelty Shops

SOUVENIRS! NOVELTIES!
The Cutest — **HOBBY SHOP**

Paint Contractors

F. H. DOYLE
Paint Contractor
Phone 352-7311 — Nelson

Paint Contractors Contact
S. Benedetti or C. W. Firth
Phone 352-7604.

Printing

NELSON DAILY NEWS
Printers — Lithographers
Color Printing
Phone 352-3552

Radio & TV Service

VIDEO ELECTRONIC
405 Hall St. — Phone 352-3355

Refrigeration

Refrigeration Sales and Service
CARLSON EQUIPMENT
Nelson, B.C. — Phone 352-5455

Sporting Goods

Fred Whiteley's Sport Shop
488 Baker Street Phone 352-7741

Topsoil, Gravel

Larry's Topsoil, Sand and Gravel
9th and Davies Ph 352-2355 days or 352-7576 evenings.

"GET SET"
$1.50
The Once-a-Week
Hair Setting Lotion
(it says on the bottle)
Smells Nice Too
GET SET—$1.50
MANN
DRUGS LTD.

News of the Day

RATES: 30c line, 40c line bold face type; larger type rates on request. Minimum two lines.

BINGO
EAGLE HALL TONIGHT

Rotary luncheon Friday, 12:15 p.m., Hume Silver Room.

Bridge, Monday nights, *Hume Hotel* — 7:45 p.m.

Top Knitting Yarns including all Mary Maxim Wools and Patterns.
EBERLE'S ON BAKER ST.

Shower and Window Curtains $2.29 set.
STERLING FURNITURE

DANCE
AT CRESCENT VALLEY
Saturday, Nov. 3. All Welcome

Now stocking Pants for 12-14 year old boys.
TOT 'N' TEEN

Pre-Christmas Gift Sale
Wonderful Buys
COVENTRY'S FLOWER SHOP

Nelson Junior Texan baseball draw Thurs. night at Kiwanis Club, winners, ticket no. 63, group of Kiwanis members.

TIME TO PLANT
Daffodils, Tulips, Hyacinths, etc. for spring blooms. Good supply.
MAC'S FLOWER SHOP
Phone 352-5410

CEDARS DINING ROOM
Formerly Hi-Way Cafe
Just Across the Bridge
Open Daily Including Sundays
Treat the Whole Family to
A MEAL AWAY FROM HOME
Owned and Operated by
Joe and Esther Niehaus.

NELSON GIRLS helped promote British Columbia during their visit to Nice, France, this summer. Big Canadian smiles are displayed here by the daughters of Ald. and Mrs. F. A. Beresford, Marilyn, left, and Clara, during Lions International convention. They represented along with 230 others the Pacific Northwest, British Columbia and Canada. Marilyn is a student at L. V. Rogers High School and Clara is a nurse in Calgary General Hospital.

Body Found in Trunk, After Five Years

PITTSBURGH (AP)—John J. O'Neill, 42, was charged with murder Wednesday night in the death of a 49-year-old divorcee whose body was stored for at least five years in a box.

Pittsburgh Detective Superintendent William Gilmore said O'Neill confessed verbally to the killing.

O'Neill was arrested Tuesday in Louisville, Ky., and returned to Pittsburgh Wednesday.

The dead woman was identified by Allegheny County coroner Joseph Dobbs as Mrs. Pearl Kercher. O'Neill told the detectives she died "around April 12, 1954." Police quoted O'Neill as saying he had packed her body into a tin box, placed that box into another box and then sealed the package.

In 1957, the box was placed in storage in a Pittsburgh warehouse, where it remained until last Saturday, discovered by an employee preparing it for sale as unclaimed goods.

O'Neill's confession did not indicate a motive for the killing or its method, Gilmore said.

Coroner Dobbs said Mrs. Kercher died of a skull fracture.

TOPCOATS
for
Fall & Winter
We have a wide selection of the newest styles and fabrics in Fall Topcoats.
LAMINATES in venetians, wool checks.
27.50 to 55.00
FLEECES, TWEEDS and CHECKS
55.00 to 79.50
CHOOSE FROM OUR FULL RANGE TODAY
EMORY'S LTD.
THE MAN'S STORE

FIRE TOLL
Fires in Canada claimed 5,529 lives and cost more than $1,000,000,000 in the last 10 years.

"A Blaze of Lights, Then POW"—Tugmaster

VANCOUVER (CP)—"All we saw of her coming out of the fog was a terrific blaze of lights from the portholes—then POW!"

Capt. John Aspinal was telling of the sensation of seeing the 45,000-ton luxury liner Canberra bearing down on his 82-ton tug in thick fog in the narrow entrance of Vancouver Harbor early Thursday.

The liner missed the tug but hit its tow line and slipped down the cable to slam into a barge the tug was towing.

The Canberra, a P and O Orient liner with the largest passenger capacity in the world, continued on her way to San Francisco after stopping briefly to check for damage.

None of the 1,500 passengers on the liner nor the five members of the tug's crew was injured.

"If we hadn't slipped the cable the Canberra probably would have dragged us under stern first," said Capt. Aspinal. "It was the only thing we could do to save the tug and the five men on board."

He said he noticed on his radar set that the Canberra was on a collision course.

"We were only going about one mile per hour when she came at us. I jigged it up a few knots in a desperate attempt to avoid collision . . . We weren't quite fast enough though and she smacked right into the tow line."

The liner carved a 10-foot gash in the barge but it did not sink and was later towed away. A salvage tug later picked up 1,000 feet of towing cable.

Greece Signs ECM Agreement

BRUSSELS (Reuters) — An agreement of association between Greece and the six-nation European Common Market, signed in Athens in July, 1961, went into effect Thursday.

It provides for the gradual abolition of customs barriers and the introduction of a common external tariff.

NEEDS ENGINEERS
Sweden will need 152,000 engineers by 1970, a 70 per cent rise over 1962.

Herridge Intends To Remain With New Democratic Party

By JAMES NELSON

OTTAWA (CP)—"Bertie Willie"—the honorable member for Kootenay West—wants it known he intends to remain a New Democratic Party member of Parliament.

Mr. Herridge, House leader of the old CCF group and then of the NDP in the Commons, told the House Wednesday he is giving up his front-row seat to David Lewis, Toronto MP for York South.

But Mr. Herridge is remaining as MP for Kootenay West.

He was cut off by Speaker Marcel Lambert when he tried to explain the shift.

The NDP's national leader, T. C. Douglas, former premier of Saskatchewan, expects to take his seat in the Commons Friday following his byelection victory. This displaces Mr. Herridge as House leader. Under normal circumstances, Mr. Herridge might revert to being deputy house leader, as an elder statesman of the party.

FAVORS YOUNGER MAN
However, Mr. Herridge, who is 67, said he feels the job should fall to a younger man. Hence, Mr. Lewis, 53, will move into his seat. Mr. Lewis, a well-known labor lawyer, is national vice-president of the NDP, first elected last June 18 as MP.

The other reason—which Mr. Herridge was not able to put on the record because Speaker Lambert interrupted — is that Mr. Herridge does not believe two British Columbia members should be both leader and deputy house leader of a party.

Mr. Douglas was elected Oct. 18 in the Burnaby-Coquitlam byelection, after having been defeated by Conservative Ken More in Regina City, his home as provincial premier.

Mr. Herridge rose in indignant wrath Wednesday to complain about a report that "Bertie heads for home." This newspaper heading was put on a Canadian Press story last week *about Mr. Herridge's imminent* retirement from the House leadership.

Mr. Herridge had no complaint about the story. But he wanted it made clear he felt the heading inaccurately implied he was not remaining in the Commons as the MP for Kootenay West.

VICTORY PROMPTS MOVE?
Promotion of Mr. Lewis from the third row to the front benches — while officially described as a decision democratically made by the NDP caucus in view of Mr. Herridge's desire to retire into the background—is generally acknowledged as a move prompted by the victory of Mr. Douglas.

Mr. Herridge's selection as House leader last February, when former House leader Hazen Argue defected to the Liberal party, has been taken as a choice made simply to avoid the prospect of an intra-mural fight. He was the one man the NDP caucus could support without giving precedence to any faction.

Now, with the member for York South as deputy leader in the NDP's 19-member group in the Commons, Mr. Lewis is recognized generally as the personification of a younger but still rational element in the radical party of the left, so far as the NDP is recognized as such in Canada. Further he has the support of big trade unionism.

The union influence in the policies of the NDP have gained strength over the historic agrarian-rooted element which was the main constituent of the old CCF party.

Portugal Gives Territories More Self Rule

LISBON (AP) — The Portuguese government's overseas council voted Wednesday to give territories abroad more voice in administrative affairs and a greater measure of self rule.

This would affect mainly Mozambique in east Africa and Angola in west Africa. Their representatives at a two-week council meeting insisted upon a de-centralization of administration.

If the plan approved by the council is passed by Portugal's national assembly, many functions of the overseas ministry in matters of local administration will be transferred to the territories.

Venus May Not Welcome Mariner II Spacecraft

PASADENA, Calif. (AP)—A mysterious power problem has developed on the Venus-bound Mariner II spacecraft, scientists reported Wednesday night.

Mariner instruments conducting interplanetary scientific experiments have been turned off to avoid possible exhaustion of the craft's battery power.

A project spokesman said the situation has created apprehension but does not necessarily mean the Mariner will fail to perform its scientific missions when it passes Venus in December.

The Caltech jet propulsion laboratory, which built Mariner II, said voltage supplied by the solar panels on the spacecraft fell so low there was fear Mariner's battery might be taxed if all the experimental instruments were left in operation. So a command to stop the interplanetary experiments was sent to Mariner Wednesday from the tracking station in the California desert.

The experiments may not be resumed until Mariner II approaches Venus.

CVA IN TROUBLE
VANCOUVER (CP) — The Civic Voters' Association, organized five years ago to contest the Non-Partisan Association's *domination of Vancouver civic* politics, may disband. A spokesman said 12 officials of the organization, which now boasts only 750 members and no president, will meet soon to decide whether to revive the organization or disband.

Canadian Held in Theft Charge

BROCKVILLE, Ont. (CP)—Mrs. Delores Clow, 37, of Prescott, Ont., was arraigned in magistrate's court Wednesday and freed on $10,000 bail to appear Nov. 19 to face a charge of theft of $228,873.67.

The platinum blonde was charged with theft after an audit of the books of Billings Motors Limited, where she held an executive position for eight years, revealed the shortage.

Mrs. Clow, a former fashion model, was arrested Oct. 26 by New York State police as she drove into Plattsburg in her 1962 Cadillac from a 10-day visit to Newburgh in the southeastern part of the state.

She was freed on $5,000 cash bail on a fugitive from justice warrant on which New York police held her.

Rexall
SUPER PLENIMANS
Multi-Vitamins With Minerals
9 Vitamins - 12 Minerals
B12, Iron and Liver
Children's Size ..... 1.99 to 5.79
Adults' Size ..... 2.89 to 4.98
Family Size 13.98
At Your Rexall Pharmacy
CITY DRUG
Phone 352-3611 Box 460

Quebec Hospital Insurance Covers Surgery, Accidents

QUEBEC (CP) — Effective Thursday the Quebec hospital insurance service will cover emergency care for accident victims and minor surgery.

The health department said Wednesday it expects 500,000 persons will benefit from the additional coverage, which will add an estimated $1,500,000 to the present annual expenditures of $175,000,000 on hospital insurance. Quebec and Ottawa will split the cost.

The plan went into effect Jan. 1, 1961.

Quebec is only the fourth province to include minor surgery in its scheme, though among the last to have a hospital insurance plan. Nova Scotia, Manitoba and Saskatchewan also include minor surgery.

One effect of the additions will be lower premiums for Quebecers who pay into private health insurance plans. These cannot, by law, cover areas included by the Quebec hospital insurance plan.

ATTACK SEGREGATION
DURBAN, South Africa (Reuters) — The National Union of South African Students plans to attack racial segregation in sport, aimed at universities, and has sent pamphlets to schools and non-white organizations urging they boycott all sport played on racial lines. The union said there is no specific legislation prohibiting "mixed" sport.

Have the Job Done Right!
VIC GRAVES
LIMITED
MASTER PLUMBER
PHONE 352-3315

Phone 352-3552 for Classified

American Lawyer Accuses SIU of Being Pre-Judged

By ROBERT RICE

MONTREAL (CP) — American labor lawyer Victor Hanson quit the federal marine inquiry Wednesday charging that the Seafarers' International Union of North America has been "pre-judged" before all evidence was presented.

The Detroit attorney who had been assisting lawyers for the SIU of Canada, said he would not return to the federal hearings before Mr. Justice T. G. Norris. There was no indication that lawyers for the SIU of Canada would also withdraw.

Mr. Hanson's complaint that "a series of comments on the weight of testimony . . . has placed my client in the position of being pre-judged in regard to many of the numberous charges made during the hearings" brought a speedy response.

Said Mr. Justice Norris:

"I haven't the slightest interest whether Mr. Hanson stays or goes. He is not a counsel before me. He was given the privilege of sitting before me to assist counsel for the SIU of Canada."

'TOTALLY UNFAMILIAR'
The British Columbia Appeal Court jurist, investigating waterfront labor violence and shipping disruptions on the Great Lakes since mid-August, said Mr. Hanson is "totally unfamiliar with the manner in which hearings of this sort are carried out and is totally unfamiliar with the principles of British and Canadian justice."

Maurice Wright, lawyer for the 1,070,000-member Canadian Labor Congress and four CLC-affiliated unions, said:

"Who is Hanson? How can he withdraw from something he hasn't been in? Mr. Hanson's gratuitous insults to our system of administration of justice are of no interest to me."

J. A. Geller, lawyer for Upper Lakes Shipping Company, which broke with the SIU of Canada last April and signed a contract with the new Canadian Maritime Union, said:

"I am really amaezd at Mr. Hanson's failure to grasp what a Canadian judicial inquiry is all about. I am quite sure that his Canadian counsel do not support his position."

Joseph Nuss, one of three lawyers representing the SIU of Canada at the hearings, declined to comment.

NOT BAR MEMBER
Mr. Hanson had been allowed to sit with the Canadian SIU lawyers last week when Mr. Justice Norris opened his inquiry here. He was told at the time that he could not participate in the inquiry because he was not a member of the Canadian bar.

In a prepared statement, Mr. Hanson said no beneficial purpose would be served if he continued as counsel for the SIU of North America at the inquiry.

To stay on, he said, would only lend itself to the "possible interpretation that I agreed with procedures which allowed the broad admittance of evidence and daily comments and judicial interpretations as to the meaning of the testimony before all of the evidence is pre*sented to the commission.*"

The SIU of North America is indirectly involved in the Canadian inquiry, since its affiliate, the SIU of Canada which has full autonomy, has been blamed by the CLC for a wave of violence on the waterfront in recent months.

Witnesses have testified that the SIU and its United States-born president, Hal C. Banks, rule the Lakes with an iron hand, levying high dues on seamen and blacklisting any opponents.

LAUNCHED CASE
The SIU launched its case last Friday in answer to the various allegations heard by Mr. Justice Norris.

The SIU's first witness—U.S. economist Edward F. Mackin—introduced statistical studies designed to show that rank and file members have a major role in the democratic operation of their union.

His studies came under sharp fire during three days of criticism by lawyers for the Canadian Labor Congress and Upper Lakes Shipping Company.

SIU auditor George C. Kendall entered the wintess stand Wednesday to verify the statistical studies. He will face cross-examination when the inquiry resumes Friday.

Mr. Justice Norris decided not to sit today—All Saints' Day—because Quebec courts are closed.

STEEL PACT
Italy's Finsider state steel group has signed a co-operation agreement with United States Steel.

GET READY FOR
WINTER

Air-Tight Heaters
18 inch. ..... $ 6.95
22 inch. ..... $ 9.40
24 inch. $10.25

Furnace Cement
1 lb. tins. ..... .45
2½-lb. tins. ..... .70
5 lb. tins. $1.25

Cocoa Door Mats
14"x24" $1.39
16"x27" $1.95
18"x30" $2.40

Stove Pipe
6" Lengths ..... .75
6" Elbows ..... .75
6" Tees $1.55
Reducer Pipes ..... .85

Stove Boards
24"x24" $3.55
26"x26" $3.75
24"x32" $4.95

WINDOW GLASS
ASBESTOS PAPER
WEATHER-STRIPPING
ELECTRIC HEATERS
Etc.

SEE OUR DISPLAY OF ASHLEY WOOD HEATERS

Hipperson Hardware Co. Ltd.
Member Link Hardware Chain
Phone 352-5517 395 Baker St.

Enjoy the Master Rum
Captain Morgan
De Luxe
RUM

A special blend of the Choicest Rums from the Largest Stocks in the World
CAPTAIN MORGAN RUM DISTILLERS LIMITED • SUPPLIERS TO THE ROYAL CANADIAN NAVY
THIS ADVERTISEMENT IS NOT PUBLISHED OR DISPLAYED BY THE LIQUOR CONTROL BOARD OR THE GOVERNMENT OF BRITISH COLUMBIA