60 Years of Daily Service to the Kootenays.

Nelson Daily News

Published at Nelson, transportation, government, financial and trading centre of the Kootenay-Columbia area

Vol. 61 — NELSON, B. C., CANADA—FRIDAY MORNING, AUGUST 3, 1962 — 10 Cents — No. 87

WEATHER FORECAST

Kootenay: Mostly cloudy and frequent showers. Cooler. Winds south to southwest 15. Low-high at Cranbrook and Crescent Valley 55 and 80.

1859

PROVINCIAL LIBRARY
% ARCHIVIST
VICTORIA B.C.
23 DEC 62

DEMONSTRATING HOW TO STOP DEMONSTRATOR—Finnish police lower the boom on a student demonstrating against the Soviet-backed World Youth Festival in Helsinki. More than 5,000 rock-throwing students had to be quelled with tear gas in a "battle" that lasted three hours. *(Radiophoto)*

Lawyer Says Doukhobor Problem Badly Handled

NEW WESTMINSTER (CP)—Magistrate William Evans scolded a defence lawyer Thursday after the lawyer described the handling of British Columbia's *Doukhobor problem* as "Bonner's boner."

George Hebrik was referring to Attorney General Robert Bonner during a preliminary hearing into conspiracy charges against 70 elders of the Sons of *Freedom Doukhobor sect.*

"As far as I'm concerned for the defence the Doukhobors problem in the past was . . . stupidly handled and in the most part by the provincial government," said Mr. Hebrik, *council for three accused.*

The magistrate ruled out the lawyer's reference to the attorney general and told him to stick to his argument. Later he said the remark was improper and did more harm than good to the lawyer's case.

Magistrate Evans said he will hand down his decision Tuesday on whether or not the Freedomites *will stand trial on charges* of conspiring to intimidate the governments of Canada and B.C. with acts of violence.

COMMISSION URGED

The charge, invoked for the first time in Canada, carries a *maximum prison term of 14* years.

Lawyer Sidney Simons, defending the 67 accused, said a special commission should be set up to review the case.

He said it was a special case and that police methods alone would bring no solution to the Doukhobor problem.

He urged the magistrate to apply guarantees of the federal Bill of Rights for freedom of religion, speech and assembly.

ANTHEM ALTERED

"The only offence of the accused is that they applied these freedoms," he said.

Mr. Simons referred to crown evidence about a Freedomite pamphlet in which Canada's national anthem was changed to read:

"O KENNEDY"

VANCOUVER (CP) — An *American judge said Thursday* he was pleased to hear Canadians still sing O'Canada.

"There's been a rumor you were singing O'Kennedy, we stand on guard for thee," Mathew Hill, a Washington State supreme court judge told a Vancouver Service Club luncheon.

Green to Talk To Lumbermen

VANCOUVER (CP) — External Affairs Minister Green will hold hush-hush talks with British Columbia lumbermen about U.S. proposed voluntary quotas on lumber exports from Canada.

Time or place of the meeting was not disclosed and Mr. Green said no statement would be issued after the session.

Mr. Green declined comment on federal government reaction to the quotas called for last week by President Kennedy in response to demands from lumbermen in northwestern states.

Two of Five Recaptured

VANCOUVER (CP) — Oakalla prison officials said Thursday the ringleader of five escaped convicts threatened a guard with a home-made knife.

They said Murray Boyd, 24, held the guard hostage and threatened to "let him have it" if another guard did not throw out the keys to a cell containing the other four prisoners.

The five escaped Tuesday. Two were captured shortly afterward. Boyd and the others are believed *to be hiding in Vancouver.*

Officials of the suburban Burnaby prison told this story:

Boyd, awaiting transfer to the Federal Penitentiary at New Westminster to start a six-year term for robbery, was being held *in the segregation wing* where aggresive or hard-to-manage prisoners are kept.

He was working in a corridor when one of the two guards left to get some towels. Boyd rushed the lone guard, pressed the knife against his stomach and forced him into an open cell and locked him in.

When the other guard returned, his arms loaded down with towels Boyd pounced on him and pressed the weapon against his neck.

He called to the guard in the cell: "Throw out your keys or I'll let him have it."

The guard threw out his keys, Boyd locked the second guard in the cell and released the other *prisoners.*

Lester Pearson's Mother Passes

SOUTHAMPTON, Ont. (CP) — Mrs. Annie Pearson, 94-year-old mother of Liberal Opposition leader Lester Pearson, died Thursday while vacationing at this resort town 20 miles west of Owen Sound.

Vaughn Pearson, her son, with whom Mrs. Pearson had been living in Toronto, said his mother died suddenly from what is believed to have been a heart attack.

He said she had been at the family summer cottage for two weeks. Mrs. Pearson was taken to the Saugeen Memorial Hospital here and died about half an hour later.

Lester Pearson, who was to have left Thursday afternoon to preside over an international conference on tensions in the western hemisphere at Bahia in Brazil, postponed his departure until after the funeral.

Two-Hour Military Tattoo To Tell Canada's History

650 Men, Seven Bands, RCMP Musical Ride To Appear at World Fair

By STEWART MacLEOD

OTTAWA (CP) — The biggest military tattoo ever staged by Canada's regular forces is shaping up across the country in preparation for a huge splash at the Seattle World's Fair next month.

Nothing like it has ever been done before. Instead of being a series of military manoeuvres, the two-hour tattoo will tell the story of Canada's history, woven through 10 military pageants, complete with gigantic backdrops, 650 men, seven bands, the RCMP musical ride, and all the color that historical uniforms and colored lights can muster up.

And in some cases, the performers won't meet each other until about a week before the six-day run begins Sept. 10 — the beginning of Canada Week. But at various military establishments across Canada, units have been working out their particular parts of the show since July.

"Each part will be handled to be in a completed package," *Capt. Ian Fraser, of New Glasgow,* N.S., the show's writer, producer and director said Thursday, "Everything will have been perfected before it gets to us."

WILL JOIN TOGETHER

It's the first time that regular forces from across Canada have joined together with official blessing to form a tattoo. And it is costing the Canadian taxpayer nothing. The World's Fair is picking up the tab, estimated at more than $30,000.

Each night during Canada Week, the tattoo will be presented in the 12,000 seat stadium when, during the course of the historical show, spectators will see a 1755 French sentry mounting, a British sentry mounting in the 1855-65 period, the Changing of the Guard, an artillery display by members of the Royal Canadian Horse Artillery, the navy's sunset ceremony, and even a fantasy on wooden soldiers.

Four brass bands and three pipe bands, from the three services, will keep things humming.

Apart from the tattoo, the RCAF's Golden Hawks will be giving daily aerobatic displays, a navy destroyer escort squadron will be anchored in the harbor, and a 90-member air force band will give daily concerts.

HAS GREAT SCOPE

"It's hard to realize the scope of this thing," said the show's narrator, Capt. R. D. Bell of Victoria. "Preparations are going on from Camp Gagetown in New Brunswick to Victoria in British Columbia."

Capt. Bell will describe Canada's history and explain the signifinance of each performance. "Our theme," said Capt. Fraser—who is active in amateur productions — "is that Canada's history is neither French nor English, but a combination of both."

The job of getting everyone and everything to Seattle is in the lap of Capt. W. E. Hutchison of Moose Jaw, Sask., who has to co-ordinate every unit om coast to coast and get them to the show on time.

"It was a monumental chore 'first'," he said. "But everything is well underway now. All the orders have been issued."

Puppy Joy of Blind Boy

NEW YORK (AP) — Happily five-year-old Nunzio D'Ambrosio doesn't know two things: That he apparently is incurably blind, and that the little dog he has aboard ship is not his beloved Blackie.

Nunzio was brought here from Italy last June in the hope that American specialists could help in his quest for sight. During the voyage, the lad was presented with a beagle hound puppy by Admiral John Will, board chairman of American Export Lines.

After arriving, the puppy became ill and died. Nunzio's father, Vicenzo, withheld the news, saying only that the dog was sick and had to go to a hospital.

Meanwhile, examining doctors despaired of curing Nunzio's affliction, attributed to congenital glaucoma.

Learning he was about to return to his home near Naples, the American Society for the Prevention of Cruelty to Animals went into action. They carefully selected a mongrel of the same size and breed as Blackie.

Nunzio sailed Wednesday for home, with the puppy — the new Blackie — snuggled in his arms.

Five Held Hostage In 12 Hours' Terror

PHOENIX, Ariz. (AP) — A *gun wielding unemployed pipe*fitter wounded his lawyer Thursday morning and then held five to eight persons hostage in a state office building for 21 hours as he forced a hearing on disability compensation claim.

The drama in the Arizona Industrial Commission office ended at 8:30 p.m. when the pipefitter, 50-year-old Charles F. Milligan, was seized and handcuffed by two dectectives who had gone into the room posing as reporters.

Milligan released all hostages except D. J. Morgan Jr., the commission's chief counsel. The detectives, Earl Moore and Don Rodriquez, stayed in the room and minutes later grabbed Milligan and slapped cuffs on him,

None of the hostages was harmed.

C. Blaine Dunford, 59, an employee in the commission's record department, spent the full 12hours under gunpoint and em*erged with tears streaming down* his face and fell into his wire's arms. He described his fear as greater than that which he faced at Pearl Harbor.

MILLIGAN NERVOUS

Dr. Leo L. Tuveson, 51, who had gone to the hearing expecting to testify against Milligon's claims, said Milligan appeared to be the most nervous of all the men in the room.

Milligan, of Tempe, Ariz., and his lawyer, Stephen Corey, arrived at the commission office early this morning. Milligan was seeking compensation for a back injury suffered 18 month ago.

Suddenly he whipped a revolver from a manila envelope he *was carrying. The surprised law*yer sought to disarm his client and was shot in the left leg.

Milligan then forced four commission staff members and a doctor-witness into the hearing room at about 8:30 a.m.

Lawyer Corey was taken to a hospital, from where he telephone legal advice to Milligan during the bizarre hearing.

POLICE CAN'T SHOOT

Police standing guard in the hallway watched Milligan through a ventilator but said they avoided taking a shot at him for *fear he might still be able to* shoot one of the hostages.

After several hours, Milligan said he wanted a reporter in the hearing room. Early in the afternoon dectectives borrowed credentials and went in under the guise of being reporters. They remained although it was not clear whether Milligan forced them.

A steamfitters union official, James Whitt, went in and out of the hearing room frequently as a messanger and to take drinking water to those inside.

At intervals, Milligan talked with police in another office by telephone.

When a policeman suggested that *Milligan might like to see a* doctor, Milligan said:

"I don't need any head-shriner from the commission."

Legislature Considers Medicare Amendments

Four Ways To Be Open For Doctor To Receive Pay

REGINA (CP)(— Amendments to the Saskatchewan Medical Care Insurance Act put before the legislature Thursday permit doctors to practise privately outside the act, allowed voluntary non-profit health insurance plans to operate with the government plan and strip the government's Medical Care Insurance Commission of many powers.

The changes satisfy the chief government stipulation that doctors recognize the principle of tax-supported, compulsory medical care insurance. The plan will be compulsory for most of Saskatchewan's 925,000 residents. dents.

Other basic changes in the original act which was impleoented July 1 include:

1. Opening of four avenues to the doctor to receive payment—direct payment from the commission, indirect payment from the commission through the patient, indirect payment from the commission through approved *health agencies*, or direct payment from the patient who relinquishes his right to claim under the Medical Care Act.

2. Provision for choice by the patient of any one of these *methods.*

3. Enlargement of the administrative Medical Care Insurance Commission to include three more doctor members.

4. Abolition of the advisory council to the commission and other technical advisory committees.

5. Specific provision for continuation of the medical care plan of Swift Current health region.

6. *Repeal of sections setting* up the commission as legal agent for beneficiaries and persons prescribing "terms and conditions" under which doctors may provide insured services to beneficiaries.

There are no changes in the lists of insured services or in the exemptions from the Medical Care Act.

Making provision for operation of voluntary, non-profit health insurance plans, the amendments define an approved health agency as a health agency designated by order of the lieutenant-governor-in-council.

No Clemency For Mrs. Duncan

SACRAMENTO, Calif. (AP) — Governor Edmund G. Brown Thursday rejected clemency for Mrs. Elizabeth Duncan and the two men she hired to kill her Canadian-born daughter-in-law.

All three are scheduled to be executed in San Quentin's gas chamber Wednesday.

The governor, who conducted an emotion-packed hearing Wednesday, telephoned his decision from Los Angeles.

In a brief statement, he said:

"I am unable to find circumstances to warrant commutation. *I will not intervene in these* cases."

The 58-year-old Mrs. Duncan was convicted of hiring Augustine Baldonado, 28, and Luis Moya, 23, to kill Olga Duncan, 30, in November 1958. The motive, the *prosecution said, was jealousy* because Olg ahad married her son, Frank, five months previously.

Olga, a nurse born near Dauphin, Man., was pregnant at the time.

At the clemency hearing the son pleaded for his mother's life, saying:

"My mother gave me life. I am going to ask you to give her the rest of her years."

Mrs. Finkbine May Go to Sweden

PHOENIX, Ariz. (AP) — Tired, troubled Sherri Finkbine was reported Thursday to be going to Stockholm, Sweden, for her proposed abortion.

There was no confirmation from the 30-year-old television actress, but Scandinavian Airlines said reservations had been made for her and her husband, Robert, on two different flights for Stockholm. One leaves Los Angeles this morning; the other was to depart New York Thursday night.

Relatives said they still were in Phoenix.

Mrs. Finkbine, whose pregnancy is nearing the three-month mark, said Wednesday her doctor had recommended an abortion by Sunday to avoid a caesarean section.

The Finkbines, parents of four healthy youngsters, have determined to abort this pregnancy because Mrs. Finkbine says she took a drug, thalidomide, now being blamed for malformation of thousands of babies in Europe, Canada and Australia.

Ford Workers Laid Off

LONDON (AP) — Thousands more workers were laid off at Ford's British plant at Dagenham Thursday and automobile production stopped completely.

The assembly belt grounds to a halt when 140 men in the "ready for sale" department, which prepares cars for delivery, went on strik eto protest 30 of their number being transferred to other work.

About 6000 men were sent home Wednesday. Ford said the same number were laid off Thursday. Dagenham employs 31,000.

12-Foot-Long Bed Found For DeGaulle

MUNICH, Germany (AP) — They've found a bed long enough *for six-foot-four President de* Gaulle of France to use when he visits here Sept. 8-9. Bavarian protocol men were worried until they found a baroque bed, almost 12 feet long, in the chambers of the Munich residence of the former Bavarian kings.

DOLLAR UNCHANGED

NEW YORK (CP) — Canadian dollar unchanged at 92¾ in terms of U. S. funds. Week ago 92¾. Pound sterling 1-32 higher at $2.80 19-32.

Woman Kicks Hungry Cougar

WILLIAMS LAKE (CP) — Mrs. Grace Naismith, wife of a doctor in the isolated Mahood district, told Thursday how she kicked a hungry cougar and got away with it.

Mrs. Naismith said the cougar walked into her yard at her home at nearby Deception Point, 200 miles north of Vancouver, and began mauling the family's pet spaniel.

She kicked the cougar sprawling and it slunk off into the bush leaving the dog mauled but still alive. Three men later tracked the cougar down and killed it.

It was the second recent incident here involving hungry cougars, which game officials described as unusual at this time of year when food is plentiful.

Mrs. Robert Uhrig said a snarling cougar pressed its face against her picket fence while her two small girls were playing inside the yard. Her brother Neil, 17, shot the animal.

Staid Old Lady Gets Boisterous

By TOM WATT

VICTORIA (CP) — Staid old Victoria is celebrating its 100th birthday with a party that reached such proportions at one stage that the police were called to quell the noise.

The incident occurred at a Centennial Mall set up on a downtown street and featuring amateur entertainers.

One man who was not entertained was an elderly lawyer whose office is in a building overlooking the mall. He became so incensed when an organ player began beating out his rhythm that he phoned the police to lodge a complaint.

An embarrassed inspector arrived on the scene and asked organizers to "keep it down a bit."

They complied with the request, much to the consternation of many elderly people in the audience, who complained *that they couldn't hear.*

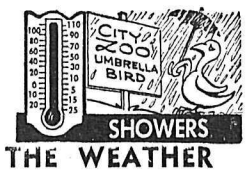

THE WEATHER

Nelson	56	83	—
Winnipeg	55	78	Tr
Regina	58	88	—
Calgary	52	82	01
Penticton	63	91	—
Vancouver	55	67	Tr
Victoria	51	61	Tr
Whitehorse	52	75	.04
Seattle	54	66	—
Spokane	66	86	—
New York	67	84	—

MacDonald Says Helped Organize R. Chinese Club

By STEWART MacLEOD

OTTAWA (CP)—Calvin MacDonald, who says he was a Communist for the RCMP, said Thursday he helped organize a *Chinese Communist club in Ottawa* 18 months ago.

Similar clubs already existed in Vancouver, Winnipeg, Toronto and Montreal, he said in an interview. They all went under the name of the Canadian Chinese Workers' Benevolent Association.

The 39-year-old Cape Breton native who says he was inside Canadian Communist ranks for 10½ years while he worked with the RCMP, said the clubs are set up to spread Communist propaganda, and that one of their chief targets is to win Canadian diplomatic recognition of Communist China.

If and when this happened, he said, the embassy would recruit much of its staff from these clubs.

ATTRACT NO ATTENTION

The officials of the Chinese clubs, he said, are Communist Chinese who emigrate to Canada as legitimate Chinese immigrants. Seven of them were in the Ottawa branch, he said, and all worked in restaurants attracting no attention.

"I used to run their film shows for them," he said, "and there would be between 125 and 200 Chinese attending."

He said at least every second film shown was "straight Chinese Communist propaganda." The films came from Peking, he said.

The RCMP has refused to comment on any of Mr. MacDonald's disclosures. He said he expected this. "I certainly understand the force's position."

He said he had no idea of the total membership of the Chinese clubs. When he helped organize the Ottawa branch in September, 1960, he was working with two local Chinese and three from Toronto. Later the Ottawa club's executive grew to seven, of which two had to approve new members.

SHINTO AUDIENCE—Pope John XXIII receives Shizuka Matsubara, a Shinto high priest, and family at his summer residence in Castelgandolfo, Italy. At left is the priest's daughter Hisako, holding her son Minoru. At right, Matsubara's son-in-law Friedman Freund and Matsubara's wife, Princess Hideko. The Pope told Matsubara, "We are all searching for the light no matter from which side we approach it."

Crude Oil Output Up

OTTAWA (CP) — Crude oil exports to the United States appear to have put the Canadian petrol*eum industry within easy reach* of the 1963 production target set by the government last year.

National oil policy announced in February, 1961, advised the foreign-dominated industry to be producing at an average annual rate of 800,000 barrels daily in 1963 or face the prospect of controls on imported crude.

The rate for the first nine months this year — based on actual production figures, company refining schedules and estimates — will be about 738,600 barrels daily. This compares with the 1960 average of 550,000 barrels and 643,000 barrels last year.

Exports are the main reason for the rise, figures show.

GIANT SHIP HERE

VANCOUVER (CP) — The 53,500-ton Argyll, biggest cargo snip to enter the Port of Vancouver, arrives Monday to unload 10,000 tons of salt from Mexico. The vessel, built in Japan for a British firm, is designed as a self-loader and unloader.

And in This Corner . . .

OKANOGAN, Wash. (AP) — A motorist needed help Wednesday — but the kind he got he could do without.

He *started out from Omak for Seattle, made a wrong turn* here, got on the Loup Loup highway to Twisp, had his car go off the road, roll over and land on its wheels. Doors were jammed and he couldn't get out.

Unhurt, he decided to keep going but failed to notice the car had turned end-for-end and was headed back here.

Just outside town a front tire, rubbing on a crumpled fender, blew out. Trapped inside and unable to fix it, the motorist sat and waited.

State patrolman Al Beckstrom drove up, pried open a door and helped him to the county jail.

Peter Matheson, 52, of Vancouver, was later charged with drunken driving.

LONDON (Reuters) — A British doctor said Thursday the way to beat seasickness is to stare at the horizon for about two hours.

Dr. N. B. Eastwood wrote in Lancet, the medical magazine, that a fixed gaze on the horizon means that the head is not affected by the movements of the ship.

Two hours of this should enable the passenger to go below and any momentary queasiness after that can be dispelled by a quick glance at the horizon through a porthole, he said.

Dr. Eastwood did not say what a seasick passenger should do after dark.

Little French Helpful, Alderman Discovers

Arm yourself with an understanding of French if you plan to tour Europe, Ald. F. A. Beresford, just returned from a two-month tour, advises.

He said his greatest difficulty during the trip was the language barrier, though it only hindered and delayed the progress of his party, never actually bringing it to a stop.

Travelling by car, the Beresford family visited France, Italy, Austria, Switzerland, West Germany, the Lowlands and England.

"Learn fundamental French if you are going to go. It's pretty well spoken anywhere over there. They will understand French," said Ald. Beresford.

Second problem was one of food and drink. Only in Astria and Holland, two places the family favored, did they find food flavored similar to Canadian tastes.

The European driver also posed a headache. "Drive in Paris and Rome if you think Mexico is tough," advised the alderman.

While in France, Ald. Beresford attended the International Lions Conference.

ALD. F. A. BERESFORD

Nelson Cadet Tops in Flying Course

Corporal Leslie Westmacott of 561 Squadron, Nelson, Royal Canadian Air Cadets, topped a province-wide field in a flying training scholarship course just completed at Chilliwack.

The Nelson air cadet returned home this week, following completion of the four-week course.

CHINESE ORIGIN

Gunpowder is believed to have originated in China, where it was known as early as the 9th century.

Auto-Vue Drive-In
TRAIL, B.C.
Last Time Tonight
"INDISCREET" (Color)
Ingrid Bergman, Cary Grant
Show Time 8:50

Starlight Drive-In
Tonight, Saturday
"WILD IN THE COUNTRY"
Elvis Presley, Hope Lange, Tuesday Weld
(Technicolor - Cinemascope)
Featurette—
"PORT OF SPORTS"
Show Time 8:45

Storms Start 26 More Fires

Twenty-six new fires started in the southern half of the Nelson Forest District from further lightning storms, assistant district forester J. B. Bruce said Thursday.

The fires, which began Wednesday, were counted Thursday. Fifteen fires have been extinguished and the total number now being fought is 81, as compared to 19 one week ago. Further fires are being reported, Mr. Bruce said.

The hardest hit area in the recent series of lightning storms has been in the Nelson Ranger District where 15 fires have broken out during the past two days in the Ymir-Salmo region. Two and three men are on all fires in that region.

Thursday, bulldozers making their way to the Wigwam Creek watershed near Elko, had still not reached the scene of the fire raging out of control and covering 100 acres.

The three bulldozers will complete a guard around the fire to aid men in bringing the blaze under control.

Water bombers are also working on the fire.

PAYS $10 FINE

Jakob Huth of Nelson was fined $10 and costs for speeding on Front Street, by Magistrate Nelson Thursday.

He also had his license endorsed.

CASTLE Theatre
Castlegar, B.C.
Last Times Tonight
"I AIM AT THE STARS"
Kurt Jergens, Victoria Shaw
Shows at 6:45 and 9:00

Complete Shows 7:00 - 9:00
Today
Hungry Cat
TROY DONAHUE CONNIE STEVENS
DOROTHY McGUIRE LLOYD NOLAN
Susan Slade
TECHNICOLOR® FROM WARNER BROS.
CIVIC

Come to the Rocking
BARN DANCE
Sponsored by the Selkirks Rod and Custom Car Club
Casual Dress
Admission: 50c Per Person
Live Music by the ELECTRAS
Friday Night—9:00 till 1:00
One Block From the Cemetery

Something New For Men
PRE-ELECTRIC ROLL-ON
The Pre-Electric Shave Lotion in a Roll-On Bottle — Faster, Easier — No Messy Hands
$1.25
SAMPLE'S NELSON PHARMACY LTD.
"YOUR FORTRESS OF HEALTH"
Ph. 352-2313 639 Baker St. Nelson, B. C.

Nelson Summer School of Fine Arts Presents
"THE CHALK GARDEN"
TONIGHT
L. V. ROGERS HIGH SCHOOL — 8:15 P.M.
A Play in Three Acts by Enid Bagnold
A Recent Success On London and New York Stages
Directed by: B. DALE JOHNSON, Instructor, of New York
Presented in Arena Style — 159 Seats Only
All Seats Reserved — $1.00 and $1.50
Patron Members FREE
For Reservations Phone 352-5243
Tickets While They Last at the Door

Sunshine Bay Man Dies of Crash Injuries

A Stafford lumber mill night watchman succumbed to head injuries incurred in a traffic accident Tuesday morning, when he died in Kootenay Lake General Hospital late Thursday night.

Jack Smith of Sunshine Bay died approximately 60 hours after being admitted to the hospital.

Mr. Smith was driving home off shift when he was in collision with a car driven by Mrs. Robert White of Procter as she was driving west toward the Harrop ferry.

Mr. Smith was thrown from his car and underneath the vehicle. A rear wheel crushed him.

Child Found After Six-Hour Search

Six hours of searching ended successfully Thursday afternoon when a group of children discovered a missing 2½-yeor-old boy playing at Poje Mill.

Paddy Horan, son of Mr. and Mrs. P. J. Horan of 1801 Hall Street, was reported missing from his home at the base of the Great Northern Railway track about 10 a.m.

Six hours later a group of children comprised of Johnny Rempel, and David, Barbara and Tommy Cherry of 2013 Stanley Street spotted Paddy, dressed only in a T-shirt, and his tiny black dog Mike.

He was unhurt for his mile hike along the road from his parents' residence to the mill site, except for mosquito bites.

The small lad was playing in his T-shirt in the yard with his dog when last seen Thursday morning.

As soon as the report of a missing child was reached authorities, firemen, city police, RCMP, volunteers, friends and neighbors began scouring the bush above the GNR tracks. The RCMP tracking dog and his trainer constable George Hawkins joined the searchers and an Okanagan Helicopter Ltd. craft circled the area in the afternoon.

2nd Upset in Canada Tennis

QUEBEC (CP) — Jim McManus, 21-year-old southpaw from Berkeley, Calif., Thursday turned back Crawford Henry of Atlanta, Ga., in the quarter finals of the men's singles at the Canadian tennis championships in what was considered the second successive upset by the young Californian.

McManus won 3-6, 6-3, 6-3, 8-6 over Henry, seeded third among the foreign players here.

Davis Suffering Blood Clot

EVANSTON, Ill. (AP) — All-American halfback Ernie Davis the 1961 Heisman Trophy winner, is suffering a blood disorder that is expected to keep him from playing pro football this season with Cleveland Browns.

The 22-year-old, 212-pounder who erased the great Jim Brown's yard-gaining records at Syracuse, has been in Evanston Hospital undergoing tests since Monday. He was to have played with the college all-stars against the Green Bay Packers in Soldier Field Friday night.

Contamination Corrected In Park Area

Contamination of the waters of Lakeside Park Beach has been corrected Dr. M. R. Smart, director of the Selkirk Health Unit, reported Thursday.

"The source of contamination has been found to be of a mechanical nature," said Dr. Smart "and this has now been corrected. The bacterial count has again returned to its normal safe level."

Earlier this week the Daily News had erroneously reported that Bealby's Point was suspected as the contaminating source.

In actuality, Dr. Smart's correspondence to city council exonerated the area.

His correspondence read:

"In view of the high quality of water at Bealby's Point, the high count at Lakeside Beach suggests that contaminants are discharged in that vicinity."

Woman Burns Belongings, Home Stands

A new twist has been added to Freedomite home burnings.

Since June 8 most Sons of Freedom women have taken belongings out of their homes before setting the home afire.

But in Grand Forks one woman took all her belongings out of her home and set them afire, leaving the house standing.

One other home was burned near Grand Forks.

Meanwhile, six cases of dynamite have been stolen from a road construction magazine near Merritt, B. C., and it is feared the missing dynamite will result in more bombings in the Okanagan or Kamloops, the riding of minister of justice, Davie Fulton.

J. D. WALLACH

Wallach New Liquor Vendor

Employed by the Liquor Control Board here for the past 16 years, J. D. Wallach was appointed liquor vendor of the Nelson branch effective August 1.

He succeeds J. H. Babell, who has been transferred to kamloops.

A resident for the past 47 years, Mr. Wallach came here at the age of three years with his parents in 1915 from his birthplace Castle Douglas, Scotlond.

Library Closed; No Books To Go Or Be Returned

While the municipal library is being renovated no books are to be returned, librarian Mrs. W. L. H. Holmes stated Thursday. An advertisement in the News of the Day column of the Daily News advised people to take their library books in before August 1 and she said any books now out on special file are not being accepted until the library reopens.

Mrs. Holmes reported there is no backlog of work, since books are kept mended and in good condition this year through. Library staff will be concerned only with the administration work of the library during the month's closure which includes among other things correspondence and book orders.

Mrs. Holmes said a temporary office in the Civic Centre for this purpose was inundated Thursday with people wanting to return books, upsetting the entire program, following an erroneous report that books could be returned after Wednesday.

Charles Laughton Condition Poor

HOLLYWOOD (AP) — Actor Charles Laughton's condition was listed as "poor" Thursday at Cedars of Lebanon Hospital after he underwent surgery for a collapsed vertebra.

Earlier, the 63-year-old actor's condition was described as satisfactory. No reason was given for the apparent decline.

Tourist Traffic Upswing Noted as Drive Opens

A small upswing in tourist traffic has been noted in the Kootenay during the last 24 hours as the clamor of the Rogers Pass opening settles down.

Reports from the Nelson area show a slight recovery from the sharp slump over the weekend.

A Cranbrook motel operator reported Thursday night that business has picked up since the "worst night" I can remember in years," Monday, the date of the opening of the Pass.

At the Western end an Osoyoos motel operator also reported a slight slump in business since the pass opening but he expected business to reach its normal summer level in four or five days.

The motel operator reasoned that the Pass has cut traffic flow eastward along the Southern Transprovincial Highway by as much as 50 cent. He said earlier reports of long ferry lineups at Kootenay Lake also added to the decrease in traffic east.

Ferry traffic returned to normal this week.

START DRIVE

A number of city men will be travelling throughout the southern interior and Alberta for the next few days distributing special tourist material ordered by the Nelson Auto Courts and Resorts Association. The material, describing the scenic Kootenay Lake drive, is to counteract adverse publicity of ferry lineups and to stimulate tourism in southern interior.

Nelson Chamber of Commerce President V. E. Killeen launched the campaign Thursday, when he left with a few bundles of 5000 pamphlets to be distributed in the Cranbrook - Kimberley areas. Other teams will be starting out today and over the weekend.

Roger Gagnon and Art Bergeron will travel through the Banff, Calgary, Lethbridge and eastern border areas, while L. S. Bradley will visit the border points in this area. I. L. Hendrickson and Bruce Clark will distribute pamphlets in the Okanagan Valley area.

Two school teachers have volunteered their services and will also be out on the road this weekend.

The 5000 pamphlets are the latest crest in the brochure flood which has poured out of the Kootenays this year.

BOMBARD TOURISTS

In the past two years the Chamber of Commerce has distributed 60,000 brochures while the Associated Chambers of Commerce of Southeastern B.C. distributed 35,000 this year.

Since April, 25,000 copies of the Nelson Daily News Highway No. 3 brochure have been sent out.

The Daily News brochure has gone as far as San Francisco through the Shell Oil Company and to tourist bureaus from Lethbridge-Fort Macleod-Carlgary and to the coast. Latest order for this brochure came from the Department of Recreation in Victoria for further distribution.

Ron Gadsby, representative of the recreation department who is on the Newfoundland - Pacific caravan celebrating the opening of highway No. 1 took several other hundred copies of the News brochure along with other B.C. promotion material. Hundreds of copies of the annual Pictorial Edition have also been sent out in the promotion work.

Chamber tourist committee chairman Terry Maber sent letters out 10 days ago and this weekend announcing there are now no ferry tie-ups and giving the ferry schedules. The letters were mailed to tourist and auto association offices in Fort Macleod, Lethbridge, Calgary, Grand Forks, Osoyoos, Banff, Creston and Cranbrook.

Former Nelson Men Guests Of Kiwanians

Two former Nelson residents now officers of the Salvation Army were guests of the Nelson Kiwanis Club Thursday night.

Major Les Longden of the Downtown Kiwanis Club of Tacoma ,and Major Tom Powell of the Chilliwack Club were guests.

Major Longden is visiting his mother, Mrs. Elsie Londen, 1224 Cherry Street; and Major Powell is visiting his mother, Mrs. Edna G. Powell, 1410 McQuarrie Avenue, during their furloughts.

Other guests were Bob Robinson of the Medicine Hat Alta., club, and David Gill of Vancouver, a former Nelson member now holidaying here.

Club members were invited by president Don Appleton to express opinions on the directors' decision to study the possibility of continuing sponsorship of the Kootenay Music Festival sessions in Nelson rather than withdraw to permit the Nelson Music Festival Association to resume sponsorship.

A number of voices were raised against further club participation.

Mr. Appleton and the 1962 festival chairman said they would ask the club to make its final decision after the festival committee had reported its findings to the Trail sponsors following recent meeting with Nelson music teachers.

FALSE ALARM TURNED IN

The city fire department was called out by a false alarm at 4:30 Thursday.

Assistant fire chief Frank Yasek, who is in command during chief E. S. Owens leave of absence, said the alarm was set with malicious intent.

LIKE FATHER IN 1939, LIKE SON IN 1962

ANAHEIM, Calif. (AP) — The frail, young singer belted out a familiar Cole Porter tune as if the song had just been written for him.

He caressed the lyrics and swung with the beat.

The sound was so familiar —and the setting, too—that it could have been 1939. Even the bobbysoxers stopped twisting to gather around the bandstand as they used to do.

But it wasn't 1939. It was Saturday night at Disneyland.

The singer—Frank Sinatra, Jr., age 18.

Young Sinatra, not officially embarked yet on a professional career, approached the Elliot Brothers band in the Disneyland Plaza and asked for a chance to sing.

"We do a takeoff on the big bands," explained Bill Elliott, including the old Tommy Dorsey band.

"A few days ago young Sinatra came up and said he would like to do a guest appearance Saturday night when we did Dorsey. With a name like that, I didn't ask if he could sing—I just answered yes."

"The kid's good," said Elliott. "I let him sing for a guest appearance because his name is Sinatra. But I'd sign him permanently even if his name were Joe Smith."

Frank, Jr., may talk it over with Frank, Sr.

Daniel Maclise, the Irish-born artist who died in 1870, won the Royal Academy of Arts schools' gold medal at age 23.

Summer School Play Wins Commendation

By STAFF REPORTER

Three actresses in particular and a Nelson Summer School of Fine Arts drama class in general deserve hearty congratulations and encouragement to bigger and better things, after their presentation of The Chalk Garden here Thursday night.

The play by Enid Bagnold is a three-act drama. Tinged with comedy, the setting is in a summer room in a manor house in England.

Four weeks of rehearsal ended Thursday for the cast of seven, four weeks which did not go unappreciated by the audience. After the cast came in for bows the clapping was loud, long and enthusiastic.

Comedy in the play came with one of the main actresses, Laurel, played by Margaret Hill, around whom the play revolved until the plot was exposed near the end of the second act.

Margaret Hill played the part of a spoiled young girl well. She was prone to set fires and generally upset an already-upset household where she lived with her aged and somewhat senile grandmother and hired help.

The grandmother, Mrs. St. Maugham, was a difficult part to play but was well done by Mae Macfarlane.

The drama of the play revolved around a mysterious woman with a mysterious past whose date with death 15 years before was only revealed in the last act.

Miss Madrigal, a governess and companion for Laurel, was well-played by Marjorie McBain.

Miss Hill's bluntness as Laurel; Mrs. McBain's appearance as a stately and mysterious woman, as Miss Madrigal; and Miss Macfarlane's actions as a wealthy but senile old woman, made the play an outstanding performance.

Supporting actors and actresses were Peter Dewdney as the butler, Shelly Guilbeault as Laurel's estranged mother, Betty Rivers as the nurse and Kennedy Facchina as the judge who was involved with Miss Madrigal's date with death 15 years previously.

The play is well worth seeing. Its curtains will drop after tonight's performance at L. V. Rogers High School.

New! With Hexachlorophene
SCHICK ELECTRIC PRE-SHAVE LOTION $1.00
SCHICK AFTER SHAVE LOTION $1.00
Sold At
Fleury's Pharmacy
Harold Mayo (Prop.)
Corner Baker and Ward Sts.
Ph. 352-2613 Nelson

HOMELITE 663
DIRECT DRIVE CHAIN SAW
THE HIGH-POWERED CHAIN SAW with the ALL-PURPOSE ACTION
Turn power into profit! Use the 663 for cash crop cutting . . . heavy jobs that need extra cutting speed.
• LOGGERS' SAW
• New Micro-Mesh air filter sheds dirt and sawdust . . . can be easily cleaned . . . stays clean longer.
• Light weight . . . easy to handle.
ONLY $234.00
With 24" Attachments
HOMELITE
Sales & Service
432 Stanley St. Nelson
Phone 352-5225

TV REPAIRS
Phone 352-3355
VIDEO ELECTRONICS
405 Hall St.
Formerly Soren's TV

THIS WEEK'S SPECIAL
GARLIC SAUSAGE
3 rings $1
All Fresh Cut Meats (Not Frozen) at WHOLESALE PRICES
CITY LOCKER PLANT
611 Front St. Nelson, B.C.
PHONE 352-5841

Salmo Church Wedding Denial Report Waits Minister's Return

SALMO — A charge by a young Salmo couple that they were denied a church wedding by the United Church pastor here, Rev. D. Logan, who, they said, was acting on instructions of the church session, has been confirmed by George Warning, chairman of the session, and Dennis Powers, one of the elders.

But, except for denying the couple's statement that the refusal was because they were not members of the congregation, the two church officials declined further comment until the return from holidays of Mr. Logan.

The charge, made by John Bruce, 20, and his 'teen-age bride, the former Eva Izreck, was that they had wanted a church wedding, by a United Church minister, but had been turned down by Mr. Logan, after he had consulted with his church session, and that the reason given was that they did not attend church. They further charged that they had then turned to Rev. J. R. Herdman of the Fruitvale United Church who, after first agreeing, later also declined to perform the ceremony in the church there.

The claim by the young couple set this village to buzzing like an angry bee, with even members of the United Church congregation expressing dismay and disapproval.

Mr. Warning refused to make any comment whatever, until Mr. Logan's return, but Mr. Powers pointed out that it had not been possible, in any case, to have the wedding in the Salmo church, as the minister was to be absent on holidays on the date planned for the wedding, and no substitute could be obtained.

He told the Nelson Daily News that the minister had to obtain approval of the church session for any christening, funeral, wedding or anything planned to be held in the church, and that the session, in withholding approval in this case, had good reason for its action. The fact that the young couple were not members of the congregation had nothing to do with it, he said.

It was learned from other sources that members of the congregation are urging the five elders of the church to meet and draft a statement, pending the return of Mr. Logan.

Meanwhile, the issue is being debated, sometimes hotly, by church members and non-members alike.

Columbia River For Canada Committee Named

VANCOUVER (CP) — Formation of a Columbia River for Canada Committee was announced here Thursday.

Chairman Orville Braaten, unsuccessful CCF-New Democratic Party candidate in North Vancouver in the 1960 provincial election, said the committee supports recommendations of Gen. A. G. L. McNaughton, former chairman of the International Joint Commission.

Gen. McNaughton resigned recently and announced that he thought present plans for Columbia development do not secure greatest possible benefits for Canada.

Mr. Braaten said the committee plans to sponsor an information booth at the Pacific National Exhibition and a series of public meetings.

He said a recent announcement that the United States Army engineers is beginning preliminary work on Libby Dam in Montana, part of the international Columbia treaty, is a move to pressure Canada into ratifying the treaty.

"The present treaty plan, if ratified by Ottawa, will give the U.S. control forever of Columbia River waters stored in Canada," Mr. Braaten said.

Imprisoned Freedomites Staging Hunger Strike

AGASSIZ, B. C. (CP) — A nine-day hunger strike by Sons of Freedom Doukhobors continued at Mountain prison here Thursday night.

Assistant Warden G. S. Merritt said a doctor examined the 54 inmates and reported them in good condition.

Federal Penitentiaries Commissioner A. J. McLeod headed back for Ottawa today to report on the hunger strike at Mountain Prison, 70 miles east of here.

Seventeen of 52 Freedomites, most of them convicted of bombings and arson, have taken nothing but water for eight days, Mr. McLeod said.

"The prisoners refuse to leave their dormitory and walk 25 feet to the kitchen hut where they can cook their own food."

"If the strike continues for some time and the physical condition of the inmates gives rise to concern, we may take positive action," he said, apparently indicating that measures would be taken to feed them by force.

He said potatoes, onions, cabbages and other vegetables are available to the Sons of Freedom, all strict vegetarians who usually prepare their own meals while in prison.

SEES PRESSURE TACTICS

The hunger strike is standard behaviour for more fanatic Freedomites who want to put psychological pressure on authorities, he said.

They have refused to cut firewood or make their beds and insist that the work should be done by the staff at the prison, built earlier this year especially for Freedomites.

AGASSIZ (CP) — Fifty-two Sons of Freedom Doukhobors now are housed in the new maximum security prison near this Fraser Valley community.

Thirty-five Freedomites were moved in groups of seven Monday and Tuesday from the B.C. Penitentiary.

The prison, opened a week ago, is a special prison for Freedomites. So far as possible it has been made fire proof.

For COAL in Nelson
Dial 352-5018
All Popular Brands Available
QUEEN CITY FUEL
524 Railway St., Nelson

STOP!
Take a Fresh-Up Break
Make It MILK
For a Real Pickup on Hot Summer Days You'll Love It!
Keep Plenty on Hand!
It's Your BEST FAMILY FOOD BUY
MILK
This Message Sponored By
KOOTENAY MILK FOUNDATION

Kokanee Service Marks Opening

Speed, Cleanliness Is Their Business

AL JORGENSON

Fast, clean, efficient service is the motto of the Kokanee Service Station which officially opens today.

Located at the corner of First and Anderson streets, the new station is the second unit in the expanding Standard Oil Co. of B.C. Ltd. chain to be established in Nelson.

Manager Al Jorgenson and service man Bob Bates will specialize in light repairs in fulfilling the intent of their slogan. Lubrication jobs, oil changes and the like are the heart of the service as well as the customary gas, explained Mr. Jorgenson, who *for the past few years has maintained* a boat rental service on the North Shore.

Heavy engine and body work will not be a normal function of the station, which was constructed this spring.

Besides standard garage equipment, the new service station carries several innovations which adhere to its motto.

SPECIAL FLOOR

The clean intent is achieved by the building's construction around the hoist and wash areas, large windows, and a special *black waxed floor which is resistant* to oil and lube spots. Its smooth surface makes for quicker and easier maneuvering of lube and oil dollies.

Still with the clean effect is the storing of waste and garbage bins inside the building until disposal time in outside bins.

In order to control dust, the entire parking area surrounding the station has been blacktopped including a portion of the city's *alley at no expense to the taxpayer.*

Also on the outside for customer convenience are heater jacks for block heaters for winter parking.

Speed is at a maximum in the *operation of the pump island. It* is equipped with air and water hoses at each end for quicker service and the cash register and credit card arrangements are transferred to the Island during the warm months to speed up service.

The station is built with the idea of future expansion in the lines of gasoline. There are three tanks with capacity of 2000 gallons each. At present only two will be used for regular and premium gasoline, but the third is *available if the parent company* intends to branch in a third variety of gasoline.

At the rear of the station is a 500-gallon capacity oil sump.

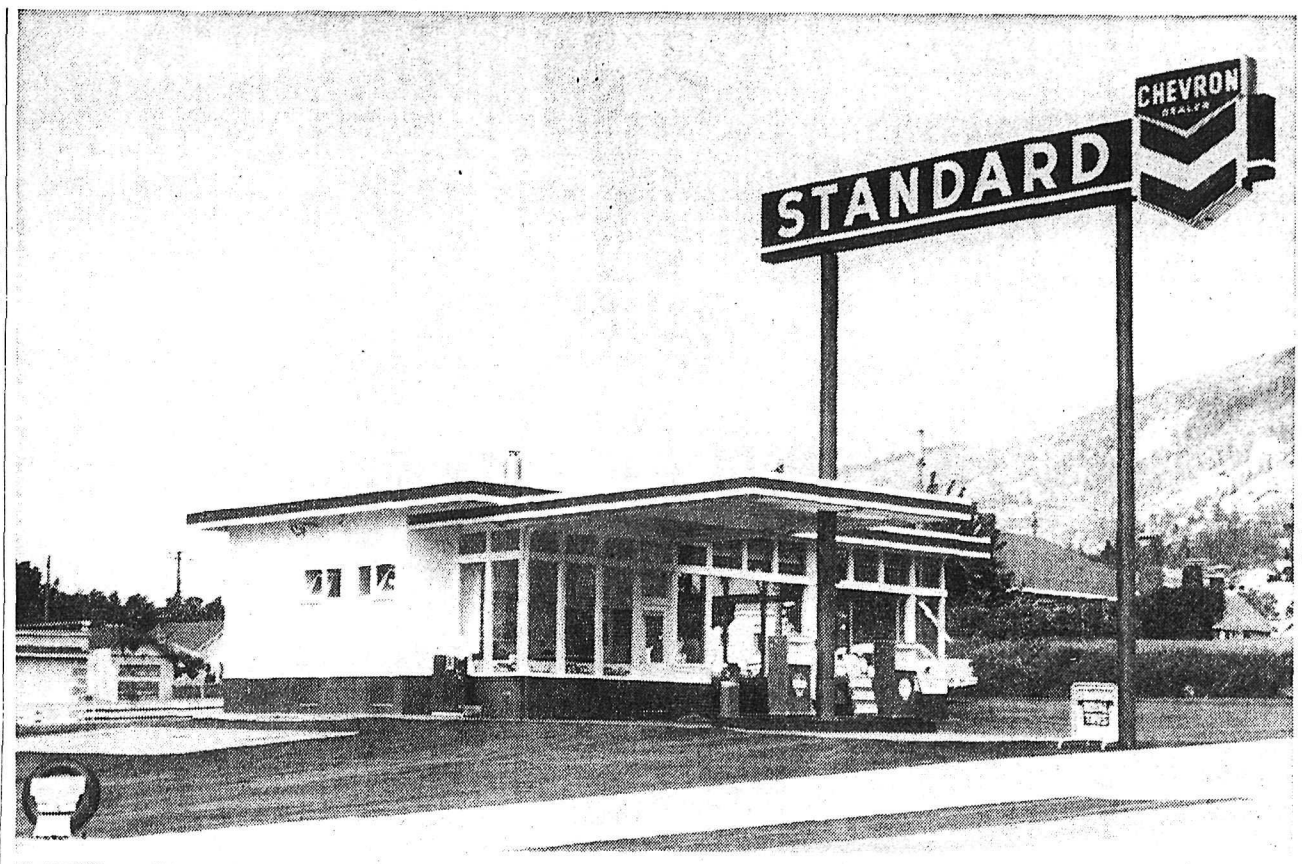

Nelson's Newest Service Station Officially Opens

POLISH AUTHOR DIES

WARSAW, Poland (AP) — Leon Kruczkowski, a leading Polish playwright and author, died Wednesday after a long illness. A number of his plays, *dealing mostly with the* wartime occupation and liberation of Poland, were performed in Western Europe. He was awarded the Stalin Peace Prize in 1953.

Leyden Named Crestbrook Timber Officer

CRANBROOK — Crestbrook Timber Limited Carl I. Hall has announced the addition of D. Ross Leyden of Cranbrook to the company board of directors. Spring annual meeting of shareholders at Vancouver approved addition to the board of an eleventh director, the office this appointment fills.

Mr. Leyden came to Cranbrook from Calgary in the 1930's and was a director of the Cranbrook Sash and Door Company Limited prior to the merger of this and other East Kootenay lumber companies to form Crestbrook. He is president and managing director of Park Hardware Limited, and director in Cranbrook Television Limited and EK Holdings Limited operator of the Phoenix Building here.

Rodeo Planned For Caravanners

INVERMERE — A "Little Rodeo" is planned as entertainment for the Wallie Byam Car: van due this weekend at the Dav' Thompson Memorial Park : the adjoining Lions Club C: roads Park. Up to 600 tra' are expected.

Friday a barbecue supper c ed in a barbecue pit on grounds will be prepared by ch Jack Tearne and Lions' Cl members in chef hats will assist with the serving of the 1500 people.

The rodeo is planned for Saturday night.

CONGRATULATIONS!
To
STANDARD OIL COMPANY OF B.C. LIMITED
and MR. AL JORGENSON
On the Opening
of
KOKANEE SERVICE
KRAFT EXCAVATING
1007 Seventh St. Nelson Ph. 352-2741

Congratulations
to the
STANDARD OIL CO. of B.C. LTD.
On the Official Opening of the
KOKANEE SERVICE
It was our pleasure to have installed the oil and gas piping, and the gas dispenser pumps.
Elmer Mercier
KOOTENAY PETROLEUM SERVICE
Phone 352-6155 Nelson, B.C.

Best Wishes
to
STANDARD OIL of B. C. LTD.
and
their operator Mr. AL JORGENSON
On the Official Opening of the
KOKANEE SERVICE
F. H. DOYLE
PAINT CONTRACTOR
815 Cedar St. Nelson, B.C. Phone 352-7311

Congratulations
to the
STANDARD OIL COMPANY OF B.C. LIMITED
On the Official Opening of Their New Service Station.
KOKANEE SERVICE
It was our pleasure to have supplied the cement blocks used in the construction.
KORPACK CEMENT PRODUCTS CO., LTD.
154 Wellington Trail, B.C.
Phone 368-6616

Congratulations
to
MR. AL JORGENSON
On the Opening of the New Station in Fairview.
THE KOKANEE SERVICE
CLAUDE W. HOOKER, Agent
STANDARD OIL COMPANY OF B.C. LIMITED
95 Government Rd. Nelson Phone 352-2157

It Was Our Pleasure to Have Contracted the Paving of the New Kokanee Service Lot.
BEST WISHES
to AL JORGENSON . . .
Don Porteous
NELSON ASPHALT PAVING LTD.
Lakeview Crescent Nelson Phone 352-7621

Best of Luck
to the
STANDARD OIL COMPANY OF B. C. LIMITED
On Their Official Opening of the
KOKANEE SERVICE
Contractors of the Plumbing and Heating
KOOTENAY PLUMBING and HEATING CO. LTD.
351 Baker St. Nelson, B.C. Phone 352-2454

We Congratulate . . .
STANDARD OIL COMPANY OF B. C. LIMITED
On Their Recent Expansion of Modern Stations . . .
the KOKANEE SERVICE in Fairview
A Progressive Step for Your Company and Nelson
NELSON READY-MIX CONCRETE LTD.
Seventh Street Nelson, B.C. Ph. 352-2435

BEST WISHES
to STANDARD OIL OF B.C. LIMITED
and to AL JORGENSON
on the opening of the new
KOKANEE SERVICE
COLEMAN ELECTRIC LTD.
ELECTRICAL CONTRACTOR
502 Front St. Nelson Phone 352-3175

Congratulations
To the
Standard Oil Company of B.C. Limited
and to
Mr. Al Jorgenson
On the Opening of
KOKANEE SERVICE
It was our pleasure to have contracted the Roofing and Sheet Metal Work
KOOTENAY SHEET METAL
281 Baker St. Nelson, B.C. Ph. 352-6113

We Were Pleased To Have Been
GENERAL CONTRACTOR
For the Construction of the New Standard Oil of B.C. Limited Station
KOKANEE SERVICE
CONGRATULATIONS STANDARD OIL
and Their Station Operator AL JORGENSON
Williscroft Construction Ltd.
GENERAL CONTRACTORS
701 Front St. Nelson, B.C. Ph. 352-6533

Hi! Neighbors!
KOKANEE SERVICE
ANNOUNCES THE OPENING DATES OF THEIR NEW CHEVRON STATION
at
First and Anderson in Fairview,
in Nelson . . .
Phone 352-3618

TONIGHT and SATURDAY

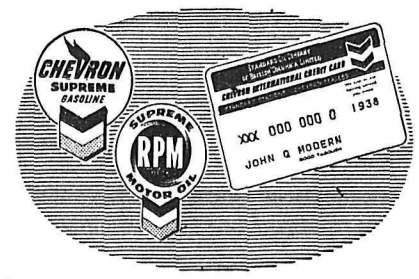

We're mighty proud of our new station. You can be sure that when you swing in for Chevron Supreme Gasoline and RPM Supreme Motor Oil, we'll give you friendly service that'll make you want to come back again.

Chevron International Credit Cards with "Chevronmatic" are good as gold at our station; if you haven't one we'll be glad to give you an application form. Standard Road Maps and personalized Travel Information Service are your assurance of carefree motoring.

WE TAKE BETTER CARE OF YOUR CAR!

FREE LUCKY DRAW
To Be Drawn Sat., Aug. 4th
- Hair Dryer
- Fishing Rod and Reel
- 12 Free Lube Jobs
- 6 Thermos Jugs
- Electric Radio
- 6 Car Washes
- Steam Iron
- Dinner for Two at Lord Nelson Dining Room

"Chevron", "RPM" and Chevron design Reg. T.M.'s.

Nelson Daily News

Established April 22, 1902 — Nelson, B. C.

Published by the NEWS PUBLISHING COMPANY LIMITED, 266 Baker Street, Nelson, British Columbia, mornings except Sundays and holidays in the centre of the Kootenays with the largest daily circulation in the Interior of B.C.

Authorized as Second Class Mail. Post Office Department, Ottawa, and for Payment of Postage in Cash.

C. W. RAMSDEN, Publisher.
A. W. GIBBON, Editor.

MEMBER OF THE CANADIAN PRESS
MEMBER OF THE CANADIAN DAILY NEWSPAPER PUBLISHERS ASSOCIATION
MEMBER OF THE AUDIT BUREAU OF CIRCULATIONS

The Canadian Press is exclusively entitled to the use for republication of all news dispatches credited to it or to The Associated Press or Reuters in this paper and also the local news published therein.

Friday, August 3, 1962

We Must Be Humane

The horrible effects of thalidomide upon the unborn child can only be described as a calamity for which no one is directly to blame. It is conceivable that in all the tests previous to its introduction the drug was not administered to pregnant women and it was probably not within the imagination that it would have such dire effects on the unborn child.

But the effects now proven are a blow to our pride. We have imagined that a drug can be produced to deal with any sickness. Thalidomide was produced as a sedative and in this respect it is one of the best, but events have shown, what many people suspected, that drugs may have side effects though, fortunately, not so serious as thalidomide. Experience should make for greater caution in the adoption of new drugs.

But the problem of the deformed children remains with us. The dominion government has announced that it will join with the provinces in providing care for the malformed children and this will partially console the parents for their misfortune.

The question of legalized abortion is often raised and particularly in such cases as this. It may be that we have far too great and perhaps a psychologically unhealthy attitude towards life. Physicians and doctors too often feel that death must be staved off at all costs, and often senile, helpless people are kept alive long after their souls should have been allowed to find release from their outworn bodies. With many people there is reluctance to mete out the judgment of death to even the most hardened murderers. We seem obsessed with the pagan belief that death is the end of all things.

Life is precious, but just how precious is it to a deformed and helpless child? Left to themselves many mothers who expect to give birth to a victim of thalidomide would rather undergo an operation for abortion — but that is illegal, which goes to show how hard and pitiless laws can be. Sweden is more humane. Its courts grant the parent-to-be of a deformed child the right to a legal abortion on the grounds that the mother would suffer a severe shock and an intolerable strain if she gave birth to a deformed child.

Should Canada do the same? That depends on which is considered most important — the life of an embryo or the mental health of the mother.

Up Above the World So High

The exchange of live television programs between North America and Europe on Monday was another one of those historic events which seem to be occurring quite often in these rather amazing times.

What the millions of viewers on each side of the Atlantic saw and heard was not remarkable, of course. Nothing of any great consequence to photograph was going on at the time.

The important thing was that what was seen on one side of the Atlantic was taking place at the same instant on the other side, thousands of miles away. The fact was being established that it soon will be possible to transmit pictures of transpiring events and sounds all round the world, reducing space and time to the dimensions of a picture tube.

Of course this sort of thing will have to be paid for. It seems improbable that universally-motivated commercials will be forthcoming. The language barrier can be overcome but other practical considerations will have to be taken into account.

Entertainment is unlikely to dominate the international TV field as it does domestically. There simply aren't enough spectacles to feed the ravenous monster.

International TV seems best suited to the fast dissemination of world news and information. While its development at present is in the hands of enterprising commercial interests, it seems probable that some form of government sponsorship and control on an international basis will become deeply involved in the ultimate stages of development. At present it remains a toy, though a significant as well as fascinating one.

—Calgary Herald.

Snowman Search

Nothing dies harder than a myth, and no recent myth (with the possible exception of the Loch Ness monster) dies harder than the abominable snowman.

A Russian expedition will be beating the high mountains of Outer Mongolia to prove that the abominable snowman exists. According to Professor B. Porschnev, chairman of the Soviet "study commission on the snowman question," the expedition "very probably" will succeed.

Back in 1958 a Russian expedition operated in the Pamir mountains. It brought back nothing, and its leaders confessed that it had been badly organized. However, another Soviet party spent nine months on the same quest in the Himalayas in 1959. Its members used specially trained blood-hounds and hunters. But they found no evidence that the snowman exists and reluctantly concluded that the yeti is simply "a variation of the 1000-year-old legend of the Spirit of the Desert, Gulbi-Yavan." In other words, it is simply a fairy tale.

But hope apparently springs eternal, even in scientific breasts. And, after all, the yeti is reported to have been seen by a number of sane and sober people. The Chinese are said (by Moscow radio) to have captured one in Kansu province; unfortunately they shot it. A recent letter from a Soviet officer in Outer Mongolia claims that abominable snowmen are often shot there in mistake for people illegally making their way out of the country.

It would indeed be a notable feat for the Soviet Union if its explorers could return with live proof of a yeti, as opposed to dead proof of a discontented Mongolian. It would be a feather in the Russian cap almost as great as the discovery of the telephone. — *Winnipeg Free Press.*

Gems of Thought

CONVENTIONALITY

Conventionality is not morality.
—Charlotte Bronte.

* * *

Conventional people are roused to fury by departure from convention, largely because they regard such a departure as a criticism of themselves.
—Bertrand A. Russell.

* * *

Conservatism is the maintenance of conventions already in force.
—Thorstein Veblen.

* * *

Contentment with the past and the cold conventionality of materialism are crumbling away.—Mary Baker Eddy.

* * *

The past, with its gilt, with its hypocrisy and its hollowness, its lying conventionality, and its pitiful cowardice, shall lie behind us like a museum.—Henrik Ibsen.

* * *

The community in which each man acts like his neighbor is not yet a civilized community.—Archibald Henry Sayce.

It's Been Said

The underlying cause of all weakness and unhappiness in man has always been, and still is, weak habit-of-thought.
—Horace Fletcher

Bruce Hutchison Replies To Khrushchev's Letter . . .

Refused by Moscow Papers, Free Press Prints Own Reply to Mr. K's $2800 Ad

WINNIPEG (CP) — The Free Press, in an open letter to Nikita Khrushchev, calls on the Soviet premier to continue bargaining if he really wants world disarmament.

But it cites the Soviet's "record of acts that impress us much more than the speeches of intent" and declares new Soviet proposals on West Berlin appear to be based on the hope that "if the Western dike is broken there, it will soon collapse everywhere."

The letter is written by Bruce Hutchison, editor of the Victoria Times, one of the FP publications group of newspapers. It is in reply to a three-page advertisement inserted in The Free Press and two other Canadian newspapers July 18 by the Soviet embassy in Ottawa, containing the full text of Khrushchev's speech to the World Congress for General Disarmament and Peace in Moscow in June.

REFUSED BY PRAVDA

The Free Press first sought to publish a reply in the Communist party newspaper Pravda for the same price ($2,800) but was refused on grounds Pravda carries no advertising. The Moscow evening paper Vechernaya Moskva also refused a Free Press request for advertising space, stating it carries only advertisements concerning happenings in Moscow.

The Free Press reply occupies about five columns on the editorial page. The reverse side of the page carries a translation in Russian and an accompanying note by publisher R. S. Malone says:

"It is possible that some of our readers, particularly those with origins in Russia or its satellite countries, may wish to mail this reply to friends behind the Iron Curtain."

Mr. Malone said a copy of the article is being mailed to Premier Khrushchev and it was broadcast Thursday by Radio Liberty, a private organization based in New York that beams broadcasts behind the Iron curtain.

MAKES EXAMINATION

Mr. Hutchison examines some of the "formidable bills of particulars against the West" presented in the Khrushchev speech:

"As to Western armament, it is nothing but a response to yours, late and reluctant, as you must know.

"As to the Western bases, all of them were granted voluntarily to the West by their legal governments established with the consent of the native peoples. Your foreign bases were also established with the consent of the local governments but those governments were powerless to resist and the consent of the peoples was not asked. . . .

"Certainly we understand why you should fear the West's bases for that is their entire purpose—to make you realize the danger of aggression. If you removed that danger the West would happily abandon these bases the next morning and save a great deal of money.

'MUST BALANCE'

"So long as the danger exists, so long as the Soviet maintains, as you boast, a vast superiority of conventional forces at the geographic centre of events, the West must try to balance its inferiority by using its geography as best it may and posing the ultimate threat of equal or superior nuclear power."

Khrushchev now was proposing that both sides withdrew behind their own borders — the West across the ocean but Russia "only a few miles, leaving obedient Communist governments behind."

"Is that a practical proposition between practical men?"

Khrushchev also was proposing that West Berlin be placed under protection of troops from smaller nations while the big powers withdraw, but that East Berlin remain isolated behind the wall.

"Why, then, should you be surprised if we suspect that all your plans for a 'free city' in West Berlin simply mean that you intend to penetrate and engorge it by stages, with East Berlin as your handy base, once the Western powers have left?

PROPOSES SOLUTION

"To settle the whole problem, it was only necessary to allow free elections in East Germany to let all the German people decide their future, including that of Berlin. The West would accept the verdict."

The disarmament portion of Khrushchev's speech, Mr. Hutchison writes, states Russia is willing to disarm totally under international control but without inspection of Russian armaments. Then came this "amazing" statement: if the West would embrace Russia's total disarmament offer "we will accept any control measures they may propose."

"If these are electrifying words. Do you really mean them? Do you mean that control with inspection now is acceptable after all? If you do, then at last we see light at the end of the long tunnel and the chance of a practical compromise.

"Perhaps that is what you are trying to tell us in this remarkable and mystifying speech and why you have paid to have it printed here?

"Our hopes soar at this prospect. All but a few lunatics (of whom we have our share, as you have) would grasp such a chance to disarm under any reasonable 'control measures.'

"But while you agree to them in your speech, you reject them at Geneva and so the general lunacy goes on, with fears, mistakes and crimes on both sides.

WELCOMES SPEECH

"Nevertheless, your speech, while mystifying, is welcome. At least it indicates to us that you, too, are tired of the lunacy, terrified of its results and eager to end it somehow. If you are, let us continue bargaining for we have no other alternative but a joint suicide pact."

The letter says Canadians, better than any other people, know the Americans and have no reason to fear their aggression.

Canadians were alarmed by the "complete misunderstanding" of the minds of Canada and North America shown in the speech, but the misunderstanding was not of Canada's making.

"You buy advertising space in Canada for your latest speech, but you will not allow us to do the same in Russia for a friendly reply. The traffic of ideas is all one way. Hence the high wall of ignorance between us, the two tragic solitudes."

Eskimos Ask Council Better Houses, Recreational Areas

CAPE DORSET, N.W.T. (CP) Local Eskimos asked the Northwest Territories council Wednesday for better living and loafing facilities.

In a petition presented to the council, holding a summer session here, the natives of this model Arctic community complained of total inadequacy of plywood pre-fabricated houses.

They asked for construction of space where baseball and football could be played in the summer and hockey and skating in the winter. They also asked for a pool table and playground equipment.

Dorset Eskimos, who run one of the Arctic's most successful co-operatives, said they would pay one-quarter the cost of a home for the aged if the department of northern affairs would put up the remainder and pay operating costs. The Eskimos offered to build the home themselves and staff it.

Pre-fabricated houses, available under a low-cost housing program, are leaky, drafty, poorly constructed and hard to heat, the Eskimos said. They felt they could build better houses themselves if given materials.

They also asked for the opening of a liquor outlet and an RCMP station.

NWT Commissioner R. Gordon Robertson reminded them of implications in the liquor act and said the Eskimo council at Frobisher Bay had demanded restriction of the liquor supply.

He said the liquor request would be referred to the proper authority, and with full support of the NWT council.

Mr. Robertson also assured the Eskimos that their request for retention of the syllabic script, originally invented by a missionary for the Indian language and adapted to Eskimo, with standard Roman letters used in most Western languages and also by Eskimos in Greenland and the Western Arctic.

Mr. Robertson said both systems are to be used until children now in school mature and make up their own minds as to a choice.

Leading Jews Alarmed At Mosley Riots

LONDON (Reuters)—A delegation of nine leading British Jews today urged Home Secretary Henry Brooke to take action against anti-racial meetings.

They visited Brooke at the home office following a series of near-riots at rallies held by Sir Oswald Mosley's Union Movement and the National Socialist Movement, an anti-Jewish and anti-Negro organization.

"We want to stop the spread of racial hatred by getting it under control and, if it is necessary, amending the Public Order Act accordingly to achieve it," a spokesman said.

The deputation was led by Sir Barnett Janner, Labor member of Parliament and president of the board of deputies of British Jews, and included the chief rabbi of the Commonwealth, Dr. Israel Brodie.

Brodie today wrote to all British synagogues asking that the traditional prayer for victims of Nazi persecution be recited in services Saturday.

"The evil which we all thought was completely discredited, if not exorcised, has raised its ugly head again," the rabbi said.

"And in England, of all places, Nazi slogans and Nazi propaganda breathing rabid anti-Semitism and racial prejudice have been uttered from the plinth of Trafalgar Square in the heart of the capital."

CIVIL DEFENCE

Civil Defence teaches that survival of our people to the greatest degree possible is the responsibility of government. It is also the responsibility of all our people to join together in a national spirit of co-operation for the benefit of all.

HUBERT

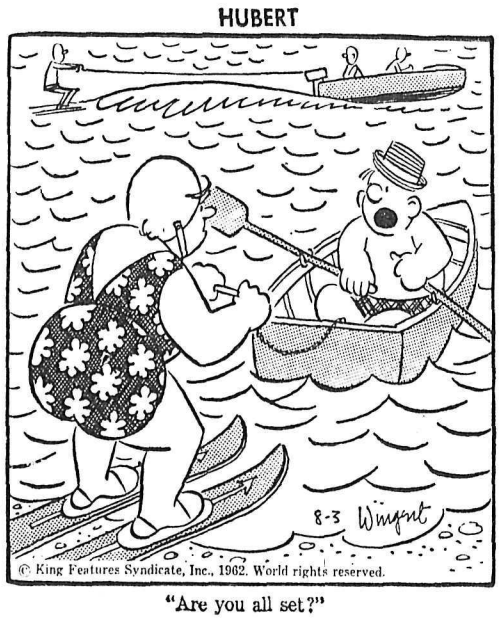

"Are you all set?"

Fine Fraser R. Salmon Catch This Week

VANCOUVER (CP) — Fisherman Wednesday reported a better-than-average catch of sockeye salmon in two days of fishing in the Fraser River.

Boats averaged 100 fish in all reaches of the river with an average of 125 fish caught per boat from Steveston to the Sandheads and an average of 190 above New Westminster.

The pink salmon run in the Namu area was reported in excess of 8,300,000 fish, the highest on record.

Good catches were also reported further north with seiners averaging 2,000 pinks in Whale Channel and 3,000 in Ogden Channel.

U.S. Missiles To Take Over For Thors Next Year

WASHINGTON (AP) — U.S. Missiles will take over Communist targets now assigned to 60 British - manned Thor rockets after they are dismantled.

American authorities disclosed this today following a British announcement that the above ground, vulnerable Thor missile bases in Britain will be closed down during the coming year.

U.S. informants said "the basis of the British action was financial." They suggested the money Britain saves in this way may be used to strengthen her conventional forces — including those assigned to NATO—and said this meets with U.S. approval.

Officials expect the 1,500-mile range Thors to go out of operation by October, 1963.

By that time, the United States will have nearly doubled its fleet of Polaris missile firing submarines from the present nine to 17.

Also, the force of American 6300-mile range intercontinental ballistic missiles will have risen from the present 81 to more than 480 by the time the Thors are taken down.

Your Individual Horoscope

By Frances Drake

Look in the section in which your birthday comes and find what your outlook is, according to the stars.

For Saturday, August 4, 1962

APRIL 21 to MAY 21 (Taurus) — While you await new developments or results of efforts, proceed with other good plans, ideas; analyze theories. Venus' fine opsition favors sociability, congeniality, clear-sighted hope.

MAY 22 to JUNE 21 (Gemini) — Mercury well-aspected. Call on influential friends to ease your way if you think they can be of help. There are subtle ways to get ahead — especially through letters, other writings.

JUNE 22 to JULY 23 (Cancer) — Direct your enthusiasm for worthy causes into progressive channels. There may be some revision of plans needed, however. Don't sit back, satisfied with previous plans — or gains.

JULY 24 to AUGUST 23 (Leo) — Give careful thought to decisions you must make soon. Try to understand thoroughly the jobs and involvements of the next few days. Do not be misled by your emotions.

AUGUST 24 to SEPTEMBER 23 (Virgo) — A better than average day. Especially favored: cultural matters, outdoor pursuits, intellectual and artistic endeavors.

SEPTEMBER 24 to OCTOBER 23 (Libra) — Those who share your aims can become valuable allies in bringing them to a successful conclusion. Be tactful in all approaches, however.

OCTOBER 24 to NOVEMBER 22 (Scorpio) — Top-flight influences for those of you who take take the bull by the horns and stride forth with undimmed hope, cheer, AND faith. Pave the way for future accomplishment. Never stay "as is."

NOVEMBER 23 to DECEMBER 21 (Sagittarius) — Not much planetary help, but you can do nobly, and be as contented with results as the next person if you try consistently. Especially favored: travel, domestic affairs.

DECEMBER 22 to JANUARY 20 (Capricorn) — Later you will note in restrospect how opportune for doing good this day was. So while you have it, use it, as you so adroitly can. You may be able to pave the way for a desired change.

JANUARY 21 to FEBRUARY 19 (Aquarius) — A duller day than you anticipated? This need not change your plans, keep you from taking new steps, or even an unusual venture — if you have all the facts and are prepared. Avoid hostility.

FEBRUARY 20 to MARCH 20 (Pisces) — Slackened pace may be both enforced and wise. At times we must pause, to review, re-arrange, or just plain take a breath. If you anticipated extra endeavor, go about it in calm, capable manner.

YOU BORN TODAY are possessed of personality, buoyance, good spirits, and restrained enthusiasm. Leo lives for, and with, people and forward-moving events, yet counters with unexpected force. You strike back occasionally for apparently no reason for you can see more in a retort or act than may be implied. Smile away friction, and your fine talents and attractive self will emerge triumphant. Your generous, proud heart beats strongly for home ties. Birthdate of: Percy Shelley, poet; Harry Lauder, famed Scot. comedian.

Dr. Ramsey First To Speak In Russian Church

MOSCOW (Reuters) — Archbishop of Canterbury, Dr. Michael Ramsey, today became the first Anglican Church head to address a Russian church congregation.

He spoke during a three-hour service in the packed Saint Elijah's Cathedral here.

Dr. Ramsey missed the first two hours of the lavish Orthodox service because of a Kremlin meeting with Anastas Mikoyan, Soviet first deputy premier.

About 2,500 believers, mainly middle - aged and elderly women, listened intently as white-bearded Patriarch Alexei, head of the Russian church, told the Anglican archbishop:

"We take this visit of yours as a sign and symbol of the love of the Anglican Church for the Orthodox Church."

Immigration Ordered Refuse Entry To Known Neo-Fascists

By FRASER WIGHTON

LONDON (Reuters) — The British government, already under pressure to take tough action against British neo-Fascists, today moved to block an international conference here aimed at co-ordinating neo-fascism "throughout the world."

Immigration officials were ordered to refuse admission to known delegates to a secret conference announced by Colin Jordan, head of Britain's National Socialist Movement.

Jordan, a suspended school teacher, said the group has applied to hold a public meeting Aug. 19 in London's Trafalgar Square, scene of a riot two weeks ago when the National Socialists staged a rally there.

Jordan said the secret conference will "plan a co-ordination of the National Socialist struggle for race and nation throughout the world."

Meanwhile, 36 persons were fined Wednesday for their part in fighting in East London Tuesday night when pre-war Fascist Leader Sir Oswald Mosley tried to hold a meeting of his extreme right-wing British Union Movement.

POLICE MOVE IN

Mosley was knocked to the ground beneath flailing fists and feet and police moved within five minutes to break up the meeting.

Meanwhile, it was announced in Parliament that Home Secretary Henry Brooke will make a statement today on the outbreak of political violence in Britain in the last few weeks.

Tom Iremonger, a Conservative member, was given leave by the House to introduce a private member's bill aimed to amend the 1936 act governing public order so that it would include "inciting hatred of any racial group."

As the law stands, the police have the power to stop public meetings when disorder occurs, but not to prevent assembly for a meeting.

In Dudley, an industrial Midlands town, demonstrations against the Negro West Indian population continued for the third straight night Wednesday night.

Police dogs were used twice to break up crowds of more than 100 white persons threatening to march on the West Indian sections. Eleven men were arrested.

Propose Use Steam From Atomic Plant Wastes For Hydro

WASHINGTON (CP) — The U.S. Senate approved an amended proposal Wednesday to give the State of Washington generation of electric power from the wastes of an atomic plant.

Defeated before the amendment by the House of Representatives, the proposal would allow the Washington Public Power Supply System—a group of 16 public utility districts—to build a plant using waste steam from the Hanford atomic plant in south-central Washington.

It is understood to complement new sources of hydro power expected from the Columbia River project under a treaty still to be ratified by Canada.

The Hanford issue now goes to a Senate-House conference, where Washington senator Henry M. Jackson said he hopes for approval.

Under the amendment, costs of producing the power from Hanford's waste steam would be borne entirely by the public power supply system. No federal funds would be used, but the treasury could expect to reap $125,000,000 in the next 25 years from sale of the Hanford steam.

It is understood that the new power would be fed into the Bonneville Power Administration system, the same system encompassing power from the Columbia.

But the two sources would be complementary because the Hanford power would not be a "firm" source, since its reactors must at times be shut down for refuelling and maintenance.

Commenting today on the relationship between the Hanford and Columbia projects, managing director Owen Hurd of the public power supply system said Hanford power would have "no adverse effect on, nor diminish our U.S. interest in" the Columbia River treaty.

He said Hanford power would be available in 1965-66, before treaty power, and by the time treaty power is available, Washington state would need all the power it could get from both sources.

B.C. Highlights

BRADSHAW SERVICES

VANCOUVER (CP) — Funeral services will be held Friday for former district fire chief William Bradshaw, 60, who died in hospital Tuesday.

DANG REMANDED

VANCOUVER (CP) — Ying Dang, 26, pleaded guilty Wednesday to a charge of possessing an offensive weapon. Evidence was he threatened a welfare official with a knife Monday when reprimanded about coming late for his welfare cheque. He was remanded until next Wednesday.

Today In History

By THE CANADIAN PRESS

Aug. 3, 1962 . . .

Lt. - Col. W. A. (Billy) Bishop, the Canadian flying ace who had already won the Victoria Cross, was awarded the Distinguished Flying Cross 48 years ago today—in 1918—for shooting down 25 enemy planes in 12 days, including five on his last day at the front. They brought his First World War total to 72 kills.

1958—The U.S. Navy's nuclear submarine Nautilus made the first undersea crossing of the North Pole.

1951—Ninety cadets were dismissed from the U.S. Military Academy at West Point, N.Y., for cheating on examinations.

Movie clothes are getting away from the "costume look" and becoming up-to-the-minute good fashion since so many top couturiers are combining haute couture with stage and film. Norman Norell created the evening dress and peignoir worn by Doris Day.

BIRTHDAY TRAIN — Who wouldn't like to be engineer of the train shown above made of chocolate cake, jelly roll, gumdrops, licorice strips and marshmallows? The cake was made for Paul Killeen's ninth birthday Wednesday by his mother, Mrs. V. Killeen. The 14 cars were made of chocolate cake, iced in different colors and trailed by a red caboose. The jelly roll engine with marshmallow wheels pulled a coal tender filled with chocolate chips, first class substitute for coal. The train ran on licorice tracks scattered with candies for gravel. Six of the cars were demolished during the refreshment hour.—*Daily News photo.*

Advance Party To Scout Isle

LONDON (AP)—The colonial office agreed Wednesday to allow homesick islanders from volcano-stricken Tristan da Cunha to send an exploration party of six to see if the island is again habitable.

The colonial office said the decision was reached after talks between four of the refugee islanders' leaders headed by chief Willie Repetto and Undersecretary Nigel Fraser. The six will leave Aug. 9 on the liner Sterling Castle.

The 264 islanders came here in November last year after a volcano had laid waste their island home. Most of them never settled down to the English climate and working conditions.

Asthma, endemic among the island inhabitants, bronchitis and other pulmonary diseases took their toll.

MEXICO CITY (AP)—Mexican police seized more than 150 pounds of Communist propaganda material today from 86 Latin American students returning from a visit to Cuba.

MRS. MINNIS HONORED BY CHURCH GROUP

NEW DENVER — Members of Turner Memorial United Church Women's Association, New Denver, met at the home of president Mrs. Harry Charleswood to honor Mrs. James Minnis, who is leaving shortly for Texada Island, B.C., to reside.

Mrs. G. H. Croy, on behalf of the officers and members, made a presentation.

Refreshments were served.

The Bay

FRIDAY NIGHT

7 P.M. SPECIALS

• Limited Quantities Only • Personal Shopping • No Phone or Mail Orders • On Sale Sharp at 7 p.m.

Reg. 2.98 Ladies' PEDAL PUSHERS
Assorted styles and colors including some print. Sizes: 10 to 18. ..... 1.99

LITTLE BOYS' BLUE JEANS
Boxer waist jeans in sturdy blue denim. Sizes: 2 to 6. ..... $1

WHITE BALLERINAS
Women's white plastic mesh ballerinas. Sizes: 4-9. 7 p.m. Special 1.88

CHARCOAL BRIQUETTES
Made of selected Highland Hardwoods. Smokeless, odorless. Famous "Kingsford" brand.
10 lb.s reg. 1.29 — ½ PRICE ... 5 lbs. reg. .79 — ½ PRICE

Reg. to 1.69 SUNGLASSES
Assorted styles including clip-ons. ..... .88

SUMMER JEWELLERY
Necklaces and earrings. Mainly whites. ..... .33

MEN'S COTTON TROUSERS
27 only men's first quality casual trousers. Sizes: 30 to 38. ..... 2.44

Hudson's Bay Company
INCORPORATED 2ND MAY 1670.

Legal Abortions Allowed 7 Who Took Drug...

Abortions for Sufficient Reasons Allowed in Scandinavian Countries

By THE ASSOCIATED PRESS

Two Scandinavian nations in which abortions are legal — Sweden and Norway — might help solve the pregnancy problems of women such as Mrs. Sherri Finkbine of Phoenix, Ariz.

Medical spokesmen in Stockholm and Oslo cautioned today there is no blanket ruling. But they said decisions in the cases of foreign women fearful that pre-natal use of the drug thalidomide has deformed their babies would be up to examining physicians.

Japan would bar them, though its 14-year-old eugenics law permits abortion for Japanese citizens and foreign residents.

A welfare ministry spokesman in Tokyo, Fumihiko Manakata, said an abortion-seeking tourist would be subject to a prison sentence of up to seven years.

Denmark also apparently would be out of bounds.

Dr. Axel Peterson of the Maternal Aid Institution in Copenhagen said a case such as that of Mrs. Finkbine, whose suit for legal approval of an operation was denied by an Arizona court, would be a matter for the institution's special boards of medical, psychiatric and legal experts. And these boards are prevented by law from handling requests of foreigners.

ALLOWS ABORTIONS

Sweden has allowed legal abortions for seven Swedish women who took thalidomide in the early stages of their pregnancy. X-ray checks had shown two of the babies were deformed, a National Health Board spokesman said, and "in the other five cases the abortions were granted for social, family or health reasons."

As to foreign women, Dr. Karl-Inge Oester of the medical board explained that legal abortion in Sweden may be authorized in cases when a severe illness in the mother could be transferred to the child.

In Oslo, the acting chief of Norway's health directorate, Jon Bjoernson, said Norweigian law has no provision for authorizing an abortion in advance.

As Bjoernson outlined it: A legal abortion can be performed in Norway only on purely medical indications. The physician in charge of the case must decide whether an operation is necessary.

Mrs. Finkbine Declines $1000 Offer of Help

HAMILTON (CP) — A suburban Ancaster, Ont., professional engineer's offer of $1,000 to help an Arizona woman obtain an abortion has been received by her—and declined.

The Hamilton Spectator said a telephone interview today with a Phoenix newspaper disclosed the offer made by Edward B. Ratcliffe to Mr. and Mrs. Robert Finkbine was turned down because the couple says it does not want outside help.

Mrs. Sherri Finkbine seeks to avoid bearing a child which may be deformed by the drug thalidomide which she took during early pregnancy.

Mr. Ratcliffe wired the offer of financial assistance to the Finkbines Wednesday so the woman could travel to a "more enlightened jurisdiction" where she could have the abortion denied her by Arizona law.

Mr. Ratcliffe and his wife were not available for comment today.

The professional engineer said if the offer was declined by the Finkbines the money will be available to any other woman in a similar situation in either the United States or Canada.

X-Rays Show Malformation In 2 Out of 7

STOCKHOLM (AP) — Seven pregnant Swedish women who used the drug thalidomide in the early stages of their pregnancy have been allowed to have legal abortions.

A spokesman of the national board of health said Thursday the board had granted all requests for abortion permissions which it received from pregnant women who had used the drug.

He said that x-ray checks had shown the babies were malformed in only two cases.

"In the other five cases the abortions were granted for social, family or health reasons," he said.

New Denver

NEW DENVER — Mrs. E. R. Hope and daughter Alice Ann and her father Mr. E. H. Harding returned from Nelson where they visited friends for a week.

Mr. and Mrs. George Wymer had as their guests Mr. and Mrs. A. Blackwood and daughter Muriel and friend Karen Jacobson of Dewinton, Alberta, for a week.

Mr. and Mrs. C. Stewart of Spokane were weekend visitors of Mrs. Stewart's mother, Mrs. J. Forsythe, also her brother, J. A. Forsythe and family. They were accompanied back by their daughter, Margaret Ann, who visited her grandmother for six weeks.

Mr. and Mrs. M. Koyamagi and family of Ontario visited Mrs. Koyamagi's parents, Mr. and Mrs. J. Kobayshi.

Alice Gilroy, who visited her uncle and aunt, Mr. and Mrs. H. P. Gilroy for several weeks, returned to her home in New Brunswick by plane.

Mr. and Mrs. Ralph Caffelle and daughters, Sharon and Lorraine, after a week's holidays, returned to their home in Calgary, accompanied by Mrs. A. L. Levy.

Bob Grissith of Calgary who was visiting Carl Bergren has left accompanied by Mr. Bergren who will visit his brother, Enar Bergren.

Mr. and Mrs. Ivor Barrett and two children of Kimberley were visiting Mr. and Mrs. H. R. Mott.

Mr. and Mrs. Ed George, Jr., of Idaho were weekend guests of Mr. George's mother, Mrs. Hilda George.

NEW DENVER — Stanley Aylwin and daughter Diane of Prince George were visiting his mother, Mrs. M. E. Aylwin, for a few days.

Miss Gail Bohan is spending the summer in Calgary.

Mr. and Mrs. Barney Johnson and family were guests for a few days of Mr. Johnson's mother, Mrs. D. Johnson, and brother, Cory Johnson.

Mr. and Mrs. Archie McPherson of Vancouver were visiting friends here.

Mr. and Mrs. J. Gallo of Procter and their son, Steve Gallo and his son of Castlegar were visiting Mrs. E. Doney, Sr.

Mr. and Mrs. L. Hardman and son Dale are holidaying at coast points and in the United States.

Elected Head Of Sisters Of Charity

HALIFAX (CP) — Sister Maria Gertrude, an Edmonton native, has been elected superior general of the Sisters of Charity.

The former superior of Mount St. Vincent College in Halifax is responsible for directing work of the 1700 members in 95 schools, hospitals, orphanages and other institutions in Canada and the United States.

The new superior general was born Irene Farmer in Edmonton in 1913. She has served with the Order in Kelowna and Amherst N. S.

Riondel Notes

RIONDEL — Mr. and Mrs. R. Hepple and family motored to Spokane, Wenatchee, Penticton, Coleman and other Alberta centres where they enjoyed a ten-day holiday visiting friends and relatives. Miss Donna Hepple remained in Coleman to visit with her uncle and aunt, Mr. and Mrs. R. Thibert while Wayne Hepple is spending the remainder of the summer at Lundbreck with his cousin, Jerry Thibert.

Miss Donna Street has left for McMurray, Alta., where she will visit her grandmother, Mrs. E. Lonergan.

Visiting Mr. and Mrs. V. Rota recently was Mrs. Rota's sister, Miss T. Young of Fort St. John.

Mr. and Mrs. M. Hooper had as their guests recently Mr. and Mrs. A. Balcom of Kimberley and the Balcom's daughter, Miss Cherie Balcom, who is stationed with the Royal Canadian Navy in Halifax.

Mr. and Mrs. W. Wallinger and family have returned from a holiday spent in Cloverdale where they visited with Mr. Wallinger's parents, Mr. and Mrs. N. J. Wallinger. They also journeyed to Victoria, where Mr. Wallinger attended a meeting of the B.C. Federation of Fish and Game Clubs.

Visiting Mr. and Mrs J. Tod was a group of twelve Cub leaders enroute to their homes in Trail, Rossland, Vancouver, after attending the Gilwell Training Course at Wasa Lake. Mrs. Tod is the local Cub Leader.

LA CROSSE, Wis. (AP)—One of the few sets of centenarian twins has been parted by death. Mrs. Amelia Sandman Bratberg, who observed her 100th birthday in Wisconsin last April while her sister, Mrs. Adelia Essmiller, was kept at home in Great Bend, Kas., by failing health died Monday night at a nursing home.

Buns Hold a Whole Meal

Speedy preparation and convenience don't necessarily preclude good taste nor attractive appearance in a dish. Hence the increasingly growing popularity of a food which has always enjoyed wide appeal — namely sandwiches and bun burgers. They're so easy to assemble and the variety that can be introduced is literally almost limitless.

The following recipes are made for use in buns, a handy meal-in-the-hand. Used in the burger recipes are fish sticks, beans, ground beef and frankfurters.

FISH STICK BUNS

One package frozen fish sticks, 5 large crusty rolls or buns, lettuce leaves, tartar sauce.

Prepare fish sticks according to directions on package.

Split buns in half lengthwise and toast. On each bottom half bun place a lettuce leaf and two fish sticks. Top with a generous spoonful of tartar sauce. Cover with top halves of buns. Serve hot. Makes five servings.

Tartar Sauce: Use one of the commercial products or make your own by blending into one cup of mayonnaise, two teaspoons lemon juice, two tablespoons finely chopped pickle, one tablespoon finely minced onion and, if desired, two tablespoons finely chopped stuffed olives.

SAUCY DOGS

One pound frankfurters, finely chopped, 1 tablespoon finely chopped onion, 1 teaspoon prepared yellow mustard, 1 teaspoon worcestershire sauce, 1 cup grated Canadian cheddar cheese, ½ cup condensed tomato soup, undiluted, ¼ cup sweet relish, 10 frankfurter buns.

Heat oven to 400 degrees F. Combine all ingredients except buns.

Fill each bun with 1/3 cup of the mixture. Wrap each bun securely in aluminum foil. Heat in oven 12-15 minutes.

Makes 10 sandwiches.

PICKLEBURGERS

One and one-half pounds of ground beef, salt and pepper, 6 large onion slices, ¼ inch thick, 2/3 cup bread and butter pickles, ½ cup tomato ketchup, 2 tablespoons water.

Heat oven to 400 degrees F. Shape meat into 12 thin patties; sprinkle with salt and pepper. Place an onion slice on half the patties; divide pickles evenly over onion slices. Top with remaining meat patties, pressing edges together to seal.

Place in shallow baking pan. Bake 10 minutes or until browned.

Combine ketchup and water; spoon over patties. Bake 10-15 minutes or until done.

Serve in toasted hamburger buns. Makes 6 servings.

BUNS-A-FUN

Two cans (8 ounces) chili con carne with beans, 2 tablespoons sweet relish, 8 sandwich buns, split, toasted, 8 slices sharp cheese.

Empty chili into bowl. Stir in relish. Spread approximately 3 tablespoons mixture onto each bun. Lay slice of cheese over chili, cover with remaining bun half.

Wrap each sandwich in heavy duty or double thickness foil; tuck ends under. Heat over hot coals 5 minutes; turn, heat 5 minutes longer. Makes 8 sandwiches.

Note: Sandwiches may be heated under broiler, about 3-4 inches from source of heat, 8 minutes; turn, heat 8 minutes longer.

Taylor's . . . for fine fabrics

FINAL CLEARANCE of SUMMER FABRICS

PRINTED and PLAIN COTTON GOODS: Reg. $1.39. Yard ..... 95¢
DRIP-DRY PRINTS: 36". Reg. .79 and .89. Yard ..... 69¢
FAST-COLOR PRINTS: 36". Special ..... 44¢
STRIPED DENIMS: Reg. .98 and 1.10. Yard 69¢

And Many Other Items GREATLY REDUCED

Taylor's Dry Goods

Phone 352-5715 624 Baker St.

The Bay

SUMMER SPORTSWEAR CLEARANCE

We are offering these outstanding values, Today and Saturday, on the Second Floor, Ladies' Sportswear Dept. . . . Shop and save today, every day at the 'Bay'.

Swim Suit Clearance
Our entire stock of ladies "Sea Nymph" swim suits now clearing—limited styles and sizes only ..... ⅓ OFF

White Stag Sportswear
Save ¼ to ⅓ on all White Stag sportswear. Items including pop-tops, Bermuda shorts, short shorts, pedal pushers and slims. ..... ¼ to ⅓ OFF

Reg. 3.98 Ladies' Summer T-Shirts
Imported English T-shirts in quality cotton knits. Sizes S, M, L. 2.99

Reg. 2.98 Deck Pants and Slims
Plain or printed slims, plus white duck deck pants in this group. Sizes 10 to 18. 1.99

Reg. 2.98 Long-Line Halter Tops
31 only. Plain shades or printed long line halter tops. Sizes assorted. 1.29

Sleeveless Dresses
Regular values 10.98 and 12.88. Over 40 dresses to choose from in American and Italian imported printed cottons. Sleeveless or spaghetti strap styles in misses sizes, 10 to 18.
7.99

Hudson's Bay Company.
INCORPORATED 2ND MAY 1670.

Vacation Guide

. . . Where to Go . . . What to Do . . . For Summer Fun

Ways To Deal With Emergencies at Camp

Camping trips have become increasingly popular, especially as a summer vacation for the entire family.

Such trips into the outdoors are healthy diversions for most people, according to an article in Therapeutic Notes, "however, campers are exposed to certain unique risks which may cause emergencies requiring immediate medical attention.

"In addition to the usual annoyances, such as mild sunburn and simple muscular strain, camping may bring about more serious, life-endangering situations, including severe falls, drownings, allergic emergencies, lightning strokes, and poisonous snake bites."

And, because outdoor living increases risk of contacting poliomyelitis and tetanus, immunization against these diseases is necessary protection for a vacationing family.

CHOOSE CAREFULLY

Camp sites should be selected with care, the journal points out, to ensure the good health of campers.

Camping where water and sewage systems are not available, or are inadequate may create sanitation problems that constitute a threat to health.

"Sites should be well drained and not too near marshes or swamps, in which insects and rodents breed.

"An adequate, safe, readily accessible supply of drinking water is necessary and garbage and sewage facilities should be located at a distance from the water supply and from swimming and fishing sites."

Even in summer, camping in mountains can bring about medical problems usually associated with prolonged exposure to cold in winter.

In case a camper becomes frostbitten," emergency therapeutic measures call for warming the patient's body with garments, nearby open fires, and skin-to-skin transmission of body heat from other persons.

"A hot bath is the most efficient way to warm the body, but care should be taken not to immerse frostbitten areas in the hot water. Such areas may be immersed safely in lukewarm water for a period of not less than three hours."

The camper who sprains an ankle or knee while hiking or climbing may find it necessary to apply tape, or an elastic bandage, to enable him to return to camp by himself.

Such emergency measures, however, frequently cause a certain amount of risk of further damage to the injured limb, and the camper should see a physician as soon as possible after such an injury.

OTHER DANGERS

Severe injuries usually are caused when a thunderbolt strikes a person, and treatment (which should be applied only by a doctor) depends on the specific damage produced by the lightning strike.

The journal states that heat stroke is more likely to occur in older persons who suffer from heart ailments, or from alcoholism.

When a young person suffers a heat stroke, it usually is caused by inadequate acclimation to a hot environment.

During such a stroke, the patient usually has a very high temperature, and his sweating ceases, usually for 24 to 72 hours.

In most cases, rapid reduction of body temperature with an ice bath and massage of the extremities will improve the victim's circulation and hasten recovery.

Campers and other persons participating in outdoor activities are exposed to many conditions which may cause immediate or delayed allergic emergencies.

Among the most serious of these are poisonous bites and stings, caused by insects and reptiles, and animal bites.

Insect and reptile bites kill many people in the U.S. each year, and rabies, a fatal viral infection of the nervous system, which is transmitted to man by animal bites is always a possible threat to campers.

Therapeutic Notes emphasizes that, "a person who has been bitten by any animal should seek immediate medical treatment.

"If there is a possibility the animal is rabid, the sooner treatment is begun, the better are chances for the victim to avoid serious illness and possible death."

Nasookin Craft Shop
FREE MUSEUM
Local Hand-Made Souvenirs
ROCK HOUNDS
ESPECIALLY WELCOMED
2 Miles From Nelson on the North Shore

NOW OPEN
From
7 a.m. to 11 p.m.
"We Specialize in the FINEST HOME-COOKED MEALS"
Treat Her at
HI-WAY CAFE
Esther and Joe Niehaus
North End of New Nelson Bridge

NORTH SHORE SERVICE
Gas -- Oil -- Repairs
ICE
For the Traveller
PROMPT SERVICE
North End Nelson Bridge

Colonial Hotel
IN THE HEART OF DOWNTOWN SHOPPING
SENSIBLE RATES
Phone Riverside 7-9494
124½ North Post
SPOKANE, WASH.
Your Hosts
Sally and Rich Van Dorn

SKI VIEW DRIVE-IN
HAMBURGERS
CHICKEN 'N' CHIPS
SANDWICHES - DRINKS
(All Kinds)
Just Outside City Limits
South on Highway 3A-6
Phone 352-2161

Just Good Food . . .
• PAN-FRIED CHICKEN
• SEA FOODS
• CHOICE STEAKS
The Skylark
RESTAURANT and COCKTAIL LOUNGE
W. 518 Sprague Ave.
FREE
2-Hr. Parking at City Ramp

AIR-COOLED ROOMS
HOTEL PEDICORD
W213 Riverside W214 Sprague
Spokane, Wash.
Rooms with bath $3.50 to $4.50
Without bath $2.00 to $3.00
Suites $7.00
WELCOME CANADIANS
Current Premiums Paid

Rough 'n Ready
CAMP GROUND
• Propane Gas Cooking
• Fireplaces
• Large Community Fireplace
• Shower Bath
• Laundry Facilities
• Waterfalls
Free Train to All Campers
See the City and the Valley
One Rate Covers All
EAST SPOKANE in DISHMAN
Write Eastwood Motel for Free Folder
5502 E. Sprague Ave., Spokane, Wash.

MAN JAILED

LANGLEY (CP) — Wesley Franklin Bunt, 30, of Langley, has been sentenced to 12 years on a morals charge involving a girl under 16. He pleaded not guilty. He was also sentenced to two year concurrent on a charge of contributing to juvenile delinquency.

SUMMER RECREATION facilities can't be beaten in the Kootenays. This scene, taken on Kootenay Lake's west arm, could have been duplicated on scores of beach areas that abound in the Nelson and other districts. During the past few years, many public beaches and park areas have been developed in Kootenay and Boundary areas.—*Daily News photo.*

Feel Britain's Entry Into ECM Would Benefit North America

By FORBES RHUDE
Canadian Press Business Editor

GENEVA PARK, Ont. (CP)—International political repercussions of British entry into the European Common Market will probably be more far-reaching than now seems apparent.

This was the consensus Wednesday night at the summer conference of the Canadian Institute on Public Affairs, being held at this Lake Couchiching resort community.

It was generally agreed, however, that Britain's entry into the market may not be as damaging to Commonwealth ties as has been feared.

Prof. Raymond Aron, director of studies, Ecole Pratique des Hautes Etudes, Paris, offered this forecast of the situation:

In short term the Market probably will have no direct impact on NATO. However, a stronger Europe will be good for NATO.

If Britain joins there probably will be a reorganization of European defence under NATO.

'WON'T DISAPPEAR'

Prof. Aron agreed with a questioner that ties between Britain and the "old Commonwealth"—Canada, Australia and New Zealand—are too strong to disappear.

William Diebold Jr., senior research fellow, Council on Foreign Relations, New York, agreed that established patterns of trade and the fact Britain is such a large market should retain strong Commonwealth ties.

On possible French political objections to Britain joining the common Market, Prof. Aron said there "is a feeling that Britain always will be more closely linked with the Commonwealth and the United States than with Europe."

He quoted an article from the Economist of London that some French circles think Britain will be the American Trojan horse within the Market, "and one more guarantee that the market will behave well for North America."

On the whole, speakers at the talks here appeared fairly optimistic about Canada's opportunities in the Common Market, although large areas remain unclear, including agricultural products.

Henry Mhun, Montreal research economist, said Canada's position in raw materials remains strong, particularly in metals and asbestos. And in this respect the Canadian and European economies were broadly complementary.

The idea of economic union between Canada and the U.S. didn't get much support in the evening's discussions.

Dr. Mhun said there are possibilities of integration for certain industries. But he said he doesn't think public opinion is ready to go further than that.

"In Quebec, no one would accept the idea of being united with the United States. They would fear loss of identity of their language and culture."

WASHINGTON (AP) — The navy released today all of the 8,343 reserve officers and men who were called to active duty last fall during the Berlin crisis. At the same time, 40 destroyer type vessels and aircraft used by 18 reserve patrol and anti-submarine squadrons reverted to inactive status.

World Briefs

USED 115 ROCKETS

LONDON (Reuters)—The Soviet Union during the last year launched 115 research rockets with telemetering devices for the study of space and the upper layers of the atmosphere, Moscow radio said Wednesday night.

MOTHER OF 12 DIES

PHILADELPHIA (AP)—Mrs. Violet Rink, 49, mother of 12, collapsed and died in hospital Wednesday while visiting her husband, Frank, 55, who was badly injured three hours earlier in a scaffold accident. Mrs. Rink had just approached her husband's bed in the accident ward when she slumped to the floor. She apparently died of a cerebral hemorrhage, authorities said.

Silver King Beverages
Nelson — Phone 352-6737
SERVE Coca-Cola
IN TRAIL—
Snappy Service
Phone 368-5353
IN CRANBROOK—
National Fruit
Phone JU-6-2251

Judge Gets Two Years Prison

NEW YORK (AP)—A federal judge today sentenced state supreme court Justice J. Vincent Keogh to two years in prison on a charge of obstructing justice by trying to fix a federal court bankruptcy case.

His two co-defendants, Elliott Kahaner, 36, a former U.S. assistant attorney in Brooklyn, and Antonio (Tony Ducks) Corallo, 47, an underworld figure, also were sentenced to two years.

They had been convicted June 16. The prosecution said Keogh accepted a $22,500 bribe and Kahaner one of $12,500 for their efforts in an unsuccessful attempt to fix the bankruptcy case.

Corallo's role was portrayed as one of raising the money on behalf of the bankruptcy defendants.

Keogh was convicted of having attempted to get federal district court Judge Leo F. Rafiel to "go easy."

Keogh is a brother of representative Eugene J. Keogh (Democrat—N.Y.) who testified as a defence witness in the fix trial. He was not involved in the case.

Accounts Audited Impartially . . .

Bennett Refutes "Rigged" Charges

VICTORIA (CP) — Premier Bennett said Wednesday night British Columbia's economic growth in the 1960's won't be impaired by the federal austerity program.

"The Social Credit government has been able to provide a buoyant climate for the growth of the future," he said in a statement marking the 10th anniversary Thursday of the party's taking office.

The premier denied "suggestions which have been made concerning the agencies of the government."

"The first is the charge that the financial accounts of the government and its agencies are somehow 'rigged'—presumably by myself as minister of finance—to present a false picture of the provincial economy."

DISHONESTY HINTED

"All government accounts are kept by the civil servants and are audited by the comptroller-general of British Columbia, a chartered accountant responsible not to the government but to the legislature of British Columbia."

"Those who hint at dishonesty in the preparation of government accounts are therefore directly threatening the integrity of professional men whose very careers are staked on their integrity."

Allegations of improper accounting are "utterly false" and the fact that specific charges are never made proves the complete insincerity of the charge, said the premier.

The premier said fair criticism of a government is one thing.

"Reckless and destructive criticism of the institutions which are working hard and successfully to maintain B.C.'s enviable rate of growth is quite another thing."

Mr. Bennett did not indicate who made the charges.

Cranbrook Man Passes at 86

CRANBRROK — Leonard Orn, 34 Ninth Avenue, died at St. Eugene hospital Tuesday a short time after he was admitted. He was born in Sweden 86 years ago. He came to Canada and this district 60 years ago and it has been his home ever since. He was a bush worker until retirement. He has no surviving relatives.

VANCOUVER (CP) — Police are still searching for two Oakalla Prison Farm escapees. Officers said their few leads seemed to yield nothing on investigation. The escapees are Allan Boyd, 24, and Mervin McCullogh, 34.

VISIT . . . ENJOY . . . HAVE FUN
NAT. PARK
Spokane's Favorite Park
3200 West Boone Avenue
Ride the . . .
• Jack Rabbit Roller Coaster
• Scooter Cars • Octopus
• Rocket Ship
• Merry-Go-Round
Visit the . . .
• Nut House • Free Zoo
FREE PARKING
PICNIC TABLES
Children 10c (Under 12) $1 12 for
Teenagers 15c 8 for
Adults 20c 6 for

Use Our
"HOLIDAY PACK"
Should your holiday-travel not permit the mailing of the Nelson Daily News to your vacation address, let us "lay-away" your copies while you are gone. When you return, phone The Nelson Daily News and all back copies will be delivered promptly by your newspaper boy. He will have them saved in a holiday pack which he will deliver at one time when you return. No copies will be left on your porch while you are away.
PHONE 352-3552
The Nelson Daily News
CIRCULATION DEPARTMENT

Owens Hones Roughies Chopper

TWO FOR TOW . . . If you think Gloria Catton, top, is trying to "dunk" Larry McEachern you're all wet. She is demonstrating one of the many towing techniques used to rescue a drowning swimmer to applicants in the Red Cross lifesaving course being held at the Lakeside Rotary Pool. Both Larry and Gloria are Nelson recreation lifeguards.—*Daily News photo.*

40-Year-Old Relief Artist Hurls Angels Nearer Yanks

By THE CANADIAN PRESS

Forty-year-old relief pitcher Art Fowler stepped into the breach to stop a last-inning rally by Cleveland Indians and save a 5-4 victory for Los Angeles Thursday in an American League baseball game.

The win, coming after Fowler got Cleveland's Chuck Essegian to foul out with the bases loaded, moved the second-place Angels half a game closer to the idle New York Yankees. The Yanks lead by 5½ games.

The Indians have lost 18 of their last 23.

Fowler came in with the Angels leading 5-3 and one out. Bubba Phillips, who had homered for Cleveland in the sixth, flied out as a run scored. Willie Tasby got an infield hit to reload the bases, but Fowler got Essegion to end it.

In another AL day game, Norm Siebern's three-run homer — and a rare play on which an umpire was struck by a batted ball — boosted Kansas City Athletics to a 5-4 victory over the Tigers at Detroit.

Siebern's homer came off Hank Aguirre in the sixth and wiped out a 2-1 Detroit lead gained by Al Kaline's two-run homer.

UMP GETS ASSIST

Third-base umpire Bill Kinnamon helped the Athletics escape from a serious threat in the seventh when an apparent base hit struck his leg and was turned into an out. Two runners were on base at the tife.

The ball bounced off Kinnamon and was scooped up by shortstop Billy Consolo. Don Buddin, the Tigers' lead runner, was trapped in a rundown.

At Chicago, Don Schwall and Dick Radatz pitched Boston Red Sox to a 7-4 victory over the White Sox.

HOLD HOMER BATTLE

In the National League, Art Mahaffey threw four home-run balls but drove in four runs himself with a grand-slam homer as Philadelphia Phillies thrashed the Mets 9-4 at New York.

Tony Gonzalez also homered for the Phils. For New York, Frank Thomas and Marv Throneberry hit two each.

At San Francisco, Billy Williams and Andre Rodgers walloped consecutive solo homers for Chicago in the ninth inning but San Farncisco Giants edged the Cubs 4-3.

Veteran southpaw Billy Pierce, former star for Chicago White Sox, befuddled the Cubs for eight innings. Don Larsen took over with two out after the homer outburst in the ninth to preserve the victory that broke a four game losing streak for Giants.

In the one American League night game, Minnesota rallied for four runs on one hit in the ninth and scored a 6-3 victory over Baltimore Orioles.

The inability of Oriole reliever Hoyt Wilhelm to control his fluttering knuckleball pitch contributed heavily to the last-ditch rally.

In NL night games Houston Colts jumped on Milwaukee starter Lew Burdette for three runs in the first inning and went on to blank Braves 3-0 on Dick Farrell's five-hit pitching.

Farrell, a 28-year-old converted relief specialist, struck out 11 and didn't walk a batter in defeating Braves for the third *straight time this season.*

BROGLIO WINS

Ernie Broglio, a 20-game winner two years ago who hasn't had outstanding success since, cooled off Cincinnati Reds by allowing only four hits as he hurled St. Louis to a 5-1 win.

Meanwhile, it was a game of frustration for Reds' starter, Bob Purkey, who was seeking his 17th victory. Purkey in 6 2-3 innings allowed 10 hits, committed an error and hit two batsmen.

At Los Angeles Frank Howard, who has driven in 21 runs in his last 10 games, broke a seventh inning tie with a two-run single that brought the Dodgers a 5-3 victory over Pittsburgh.

HITS TWO HOMERS

Pittsburgh catcher Smokey Burgess hit his 10th homer with a man on in the second and slammed his 11th with the bases empty in the fourth. The Pirates held the 3-0 lead until the Dodger sixth, when Tom Davis homered with Willie Davis aboard. It was Tom's 17th homer and it ran his RBI total to 108, high in the majors.

Pennant Chase

NATIONAL LEAGUE

	W	L	Pct	Gbl
Los Angeles	72	36	.667	—
San Francisco	68	40	.630	4
Cincinniati	62	43	.590	8½
Pittsburgh	62	45	.579	9½
St. Louis	60	48	.556	12
Milwaukee	55	53	.509	17
Philadelphia	51	58	.468	21½
Chicago	40	67	.374	31½
Houston	38	66	.365	32
New York	26	78	.250	44

Pittsburgh 020 100 000—3 10 2
Los Angeles 000 002 30x—5 9 1
Law, Gibbon (6), (8-7) Face (7) and Burgess; Podres, (8-7) L. Sherry (8) and Roseboro. HRs: Pitts—Burgess (2) (11); LA — T. Davis (17).

Philadelphia 114 200 010—9 13 0
New York 010 000 201—4 5 2
Mahaffey (15-9) and Dalrymple; *Anderson (3-12), MacKenzie* (4), Daviault (9) and Coleman. HRs: Phila—Gonzales (18), Mahaffey (2). NY — Thomas (2) (23), Throneberry (2) (7).

St. Louis 012 001 100—5 10 0
Cincinnati 000 000 001—1 4 2
Broglio (8-4) and Sawatski; Purkey (16-4), Wills (7), Sisler (9) and Edwards.

Chicago 100 000 002—3 9 0
San Fran. 012 000 10x—4 9 0
Ellsworth (6-15), Lary (4), Elston (8) and Barragan; Pierce (9-3), Larsen (9) and Orsino, Haller (8). HRs: Chi — Williams (19), Rodgers (5).

Houston 300 000 000—3 7 0
Milwaukee 000 000 000—0 5 1
Farrell (8-13) and Campbell; Burdette (8-7), Coloninger (1), Nottebart (6), Willey (9) and Torre.

AMERICAN LEAGUE

	W	L	Pct	Gbl
New York	64	39	.621	—
Los Angeles	60	46	.566	5½
Minnesota	59	47	.557	6½
Baltimore	54	53	.505	12
Cleveland	52	52	.500	12½
Detroit	51	52	.495	13
Chicago	52	55	.486	14
Boston	48	56	.462	16½
Kansas City	46	61	.430	20
Washington	39	64	.379	25

Los Angeles 100 100 111—5 8 0
Cleveland 000 011 002—4 7 1
Belinsky, Osinski (2-0) (6), Duren (7), Spring (9), Fowler (9) and Rodgers; Grant, Funk (5), Ramos (4-8) (6) Bell (8) and Romano. HR: Cle—Phillips (7).

Kansas City 100 003 010—5 7 0
Detroit 002 000 020—4 9 1
Rakow (8-12), McDevitt (7), Wyatt (8) and Azcue; Aguirre (8-5), Regan (8), Fox (9) and Brown. HRs: KC—Siebern (14). Det—Kaline (15).

Boston 050 002 000—7 12 1
Chicago 020 010 001—4 7 0
Schwall (5-11), Radatz (6) and Pagliaroni; Herbert (10-7) Zanni (2), Joyce (2), Lown (5), Stone (6), Fisher (7) and Carreon. HR: Chi—Aparicio (7).

Minnesota 000 002 004—6 8 0
Baltimore 201 000 000—3 10 2
Stigman, Stnage (6), Sullivan (1-0) (7), Moore (9) and Battey, Zimmerman (5), Naragon (9); Hall, Wilhelm (5-7) (6), Hoeft (9) *and Triandos, Landrith* (9). HR: Minn—Versalles (12); Bal — Adair (5).

PROTECTIVE COAT

Developed by weathering, the green coat on copper roofs is a basic carbonate that becomes a protective layer.

CAN'T STOP SWATTING — Rocky Colavito, Detroit's slugging star, continues swatting even when not at bat! Here he knocks pesky bugs off his uniform during the All-Star Game in Chicago in which Rocky accounted for four runs batted in for the American Leaguers—a three-run homer and a run-scoring high sacrifice fly.

10 Heads To Roll Before Opener Against Stampeders

REGINA (CP) — In five days Saskatchewan Roughriders open the 1962 Western Football Conference season at home against Calgary Stampeders and head coach Steve Owen has little time left in which to reach the player limit.

The veteran coach, starting his second season at Saskatchewan, has 23 imports and 21 Canadians in camp and by Monday must cut 10, seven of them imports.

Owen admits it will be a tough job.

"We have no starting lineup yet. Up till now everyone has been a candidate.

"We're stronger than last year, but I think all the other western clubs are, too. How can I say what we'll do this year? I don't know myself."

Saskatchewan, after two seasons in the cellar, finished fourth in 1961. The team will have to climb another notch this year to reach the playoffs.

Owen said Wednesday night *he believes he has improved* the team's 1961 weak spots—at end and tackle.

PLENTY OF CANDIDATES

Five import ends are in camp. All-star Jack Gotta is expected to corner one spot on the offensive team, while import Garner Ekstran and Canadian Ron Meadmore, a draftee from Winnipeg Blue Bombers, appear to have the inside track on the defensive end posts.

The addition of guard Darrel Ashbacher, an Oregon University grad who played first string with Philadelphia Eagles of the National Football League in 1959, has strengthened Roughriders' offensive line.

Aschbacher retired to become a commercial pilot, but returned to professional football this year.

Riders appear strong at tackle with holdover imports Al Benecick and Bob Golic and Canadians Len Legault and Reg Whitehouse.

Second-year Canadian Ted Urness can play guard or centre and veteran all-star Ron Atchison can play centre or middle guard. Holdovers Neil Habig and Galen Wahlmeier both seek the first string centre spot.

PLENTY OF QUARTERS

Owen has indicated he may use three import quarterbacks —Bob Ptacek, in this third year at Saskatchewan, sophomore Dave Grosz and rookie Dave Sarette.

Ptacek and Grosz also shine in defensive action. Ptacek was an all-star as a linebacker in 1961 and Grosz was used as a defensive halfback and safety.

Holdovers Clair Branch and Fred Burket are trying for the fullback spot while at the half Owen must choose among returees Ray Purdin, Ray Smith and Bill Gray and rookie imiorts Terry Livingstone and Tom Barnett.

Another bright spot has been the play of four new Canadian backs — Bob Good from the Lakehead, Bob Myers and Dale West of Saskatoon, all rookies, and Roy Cameron, who came in a trade from Edmonton Eskimos.

The defensive team has been strengthened by the return of 12-year veteran Bill Clarke following an operation on his left leg.

Ethiopia exported more than 11,000 head of cattle and 2,500 sheep to Persian Gulf areas in the first four months of 1962.

Parker, Getty Pace Esks To Win Over Ottawa

OTTAWA (CP) — Edmonton Eskimos defeated Ottawa Rough Riders 14-10 Thursday night in an exhibition Canadian Football League game that didn't arouse much enthusiasm in a crowd of 7,765 fans.

Riders looked dangerous only once in the scoreless first quarter and didn't rally again until the final quarter when Eskimos managed to bottle up their short-lived offensive.

Eskimos moved with persistence and smoothness to the commands of Jackie Parker and Don Getty who alternated at quarterback.

Getty engineered the first Eskimo touchdown at 5:21 of the second quarter, passing 10 yards to Jim Letcavits in the end zone after having marched the big white and gold team 55 yards in nine plays.

Parker gave a handoff to Mike Lashuk in the third quarter and the fullback plunged two yards to score, topping off an offensive march that went 59 yards in eight plays. Tommy Joe Coffey converted both Edmonton touchdowns.

Riders scored their only touchdown with the help of an Edmonton penalty late in the final quarter. Russ Jackson passed 20 yards to Jim Reynolds in the end zone after interference was called on a previous toss to Georg eBrancato.

Moe Racine converted and provided the only other Rider score by kicking a 27-yard field goal on a third-down effort.

Eskimos demonstrated scoring punch on the play before the second-quarter Letcavits touchdown, when Getty kept the ball himself on a nine-yard sprint into the end zone. The play was called back for illegal use of hands by an Edmonton lineman, but Eskimos came right back to score.

OTTAWA (CP) — Statistics of the Ottawa Rough Rider-Edmonton Eskimo game:

First downs: Edmonton 22, Ottawa 16.

Yards rushing: Edmonton 134, Ottawa 118.

Yards passing: Edmonton 175, Ottawa 151.

Passes made/tried: Edmonton 14/21, Ottawa 7/10.

Passes intercepted by: Edmonton 1, Ottawa 0.

Punts/average yards: Edmonton 7/46.2, Ottawa 7/33.5.

Fumbles/fumbles lost: Edmonton 0/0, Ottawa 1/0.

Penalties/total yards: Edmonton 6/72, Ottawa 2/25.

CURRIERS INSURANCE
And
REAL ESTATE AGENCIES
1960 LTD.
All Classes of
General Insurance
Trail, B.C. Ph. 368-3414

HAZLEWOOD DRUGS Ltd.
PRESCRIPTIONS
Stationery, Toiletries, Books
943 Spokane St.
Ph. 364-1313 Trail B.C.

PARSLOW'S
GUNSMITHING
LOCKSMITHING
FISHING SUPPLIES
1319 Bay Ave. Ph. 368-5025
TRAIL, B.C.

MODERNIZE
YOUR HOUSE
Install . . .
ELECTRIC
HEAT
Call
COLEMAN
ELECTRIC
Ltd.
502 Front St. Nelson, B.C.
PHONE 352-3175

Hucal Leads Pack for Fish Trophy

Nick Hucal, R. R. 2, winner of the Savoy fly fishing trophy last year, made his move Wednesday to retain the trophy as he caught a 5 pound 15 ounce Rainbow Trout at the Bonnington dam.

The trophy is awarded to the fisherman catching the largest fish by spinning or fly fishing from shore.

The near six pounder surpassed the early leader with a 2½ pound Rainbow. Hucal also brought in a 3 pound Rainbow, with the pair being weighted at the Hotel.

Schreider Ready to Play for Lions

VANCOUVER (CP) — Canadian linebacker Gary Schreider reported to British Columbia Lions of the Western Football Conference Wednesday, prepared to play in the club's first seven league games.

Lion general manager Herb Capozzi said immediately that he is hopeful that opportunities in the legal profession here will convince the defensive all-star that *he should remain indefinately.*

Schreider, obtained by Lions last week in a two-for-one player trade with Ottawa Rought Riders, ending speculation that he would refuse to report because playing here might interfere with his law career.

He told a reporter at the airport that he plans to return to Toronto Sept. 10 to resume his studies at Osgoode Hall so that he can be admitted in the Ontario Bar in February and become a full-fledged lawyer.

Dynamos Slip by Hobos In E.K. Baseball Match

KIMBERLEY — A ninth inning rhubarb sparked by a crucial officiating call, quelled a possible Kimberley Hobo rally as Kimberley Dynamos slipped by the town rivals 7-6.

The victory put Dynamos two points ahead of Hobos in the race for the East Kootenay senior baseball title.

The controversy resulting in the game called on account of darkness, came after Arbid Thomas led off the ninth frame with a single. Mel Johnson, in an attempt to sacrifice Thomas to second base, bunted the ball into the air. Pitcher Ike Bodin snagged the ball at his shoe laces, his glove touching the ground as he made the catch. Bodin then fired to first base for the double play.

First base umpire ruled the ball was caught, and the entire Hobo squad streamed onto the field in protest. The rhubarb continues with Umpire Norm Knippleberg finally calling the game on account of darkness.

TYING RUN

If the call had been in Hobos' favor Thomas would have been on second with the tying run, and only one man out.

Gordie Turlich put Dynamos on the scoreboard in the fourth in*ning clouting a three-run home* run for three of a four-run outburst. Dynamos added three more tallies in the fifth on doubles by Sam Calles and Al Fabro.

Hobos scored twice in the fourth inning on John Kosiancic's circuit drive with one runner aboard. They brought across four more runs in the sixth inning.

Wally Tymchyna was the winning pitcher, receiving help from Bodin in the sixth inning. Elgin Smith took the loss, after being replaced by Thomas in the fifth.

Moore Developing New Punch for Fight With Clay

SAN DIEGO, Calif. (AP) — Archie Moore confirmed Wednesday that he had signed for a heavyweight bout with Cassius Clay and said he expected to win with a "lip-buttoner punch."

"Once I perfect this punch," Moore said, "you'll hear a wail coming from the corner of Cassius Clay."

The bout is scheduled to be held in Louisville, Ky., at a date yet to be set.

Clay Named Fighter of The Month

NEW YORK (AP) — Heavyweight Cassius Clay of Louisville was named fighter of the month for July by Ring Magazine Thursday and moved up in the publication's ratings.

The unbeaten 20-year-old was picked for his fifth-round knockout of Argentina's Alejandro Lavorante July 20. Clay scored his 15th straight bout and 12th knockout after brashly and correctly predictnig the kayo round.

The victory advanced Clay to seventh from ninth among Ring's heavyweight contenders.

In the same division, Mike DeJohn, of Syracuse, regained the listings, taking No. 10 spot after his upset decision over Bob Cleroux of Montreal last Saturday. Cleroux fell to ninth from sixth.

Cleroux is the only Canadian in the ratings.

Trail Advances To Little League Finals

VANCOUVER (CP) — East Trail All-Stars trounced previously undefeated Delta Kennedy All-Stars 11-4 in the semi-finals of the B.C. Little League finals Thursday night.

East Trail came up with three runs in the first inning and eight *in the second for the win.*

The East Trail team now meets the winner of tonight's game between Victoria Nationals and Vancouver Dunbar Saturday in the final.

Chris Buccini went all the way for East Trail, striking out seven.

Bob Sharp who started for Kennedy was relieved in the second by Norm Craig.

East Trail 380 000—11 8 0
Kennedy 010 210— 4 8 6

NEW DENVER TO HOLD ANNUAL GOLF TOURNEY

NEW DENVER — Slocan Lake Golf Club officials said Wednesday they expect a record entry for the August 12 annual New Denver open golf tournament.

Present indications show the entry list could possibly exceed last year's list of 78, with over 100 expected.

Men, women, juniors and sen*iors will compete in the tourney.* The women tee off at 9 a.m. Sunday and the men at 10:30. The juniors and seniors will compete with the men, with men playing 18 holes of medal play. The women will play nine holes.

Breaks Neck Diving in Shallow Water

VERNON (CP) — Ray Hamilton, 20-year-old Flin Flon junior hockey player, will be flown to Vancouver today for surgery to *set his broken neck, doctors said* Thursday.

Hamilton, who played with Flin Flon Bombers of the Saskatchewan junior league last year and who was to have joined the semi-pro Philadelphia Ramblers next month, broke his neck Sunday when he dived into shallow water.

His condition here Thursday was described as satisfactory.

TALL TREES

The eucalyptus trees of Australia, also known as gum trees, may grow to 300 feet or taller.

Lamb's
NAVY RUM

Hearty in body, yet light in flavour and aroma.
also
Lamb's
Palm Breeze
RUM
VERY LIGHT

This advertisement is not published or displayed by the Liquor Control Board or by the Gov't of British Columbia.

Pierson
SASHLESS WINDOWS
COME OUT FOR EASY CLEANING

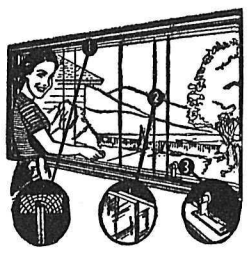

Make your home brighter . . . your housework lighter, with **Pierson Sashless Windows.** They are fast and easy to install. Cost no more than ordinary old-fashioned windows.

Pierson Windows are on display for your inspection . . . come in for a demonstration and full information.

T. H. Waters & Co. Ltd.
101 Hall St. Phone 156
NELSON, B.C.

EDEY'S Cycle Shop
FOR THE
Largest Selection of BICYCLES and TRICYCLES in the Kootenays
737 Baker St.
Nelson, B. C.
Phone 352-3245

LOOK!
IS THIS YOUR NEW HOME?
Could Be . . . It's for Sale!

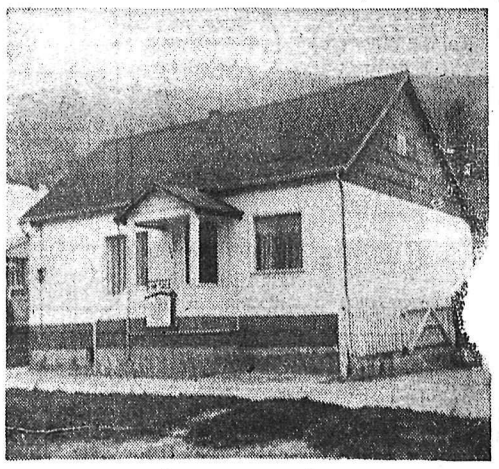

For Further Details Contact
WILLIAM KALYNIUK
AGENCIES
Ph. 352-2425 Nelson, B.C.

WILLYS 'Jeep' Dealer
Ask for a Test Drive
WILLYS PICKUP
1952 4-Wheel Drive, 4-Cylinder
1962 WILLYS JEEP
UNIVERSAL CJ5 — 4-Wheel Drive
KLINE'S MOTORS
Just Out of City Limits South, Highway 3A--6
Phone 352-7238 Nelson, B. C.

LI'L ABNER

OLD DUCK

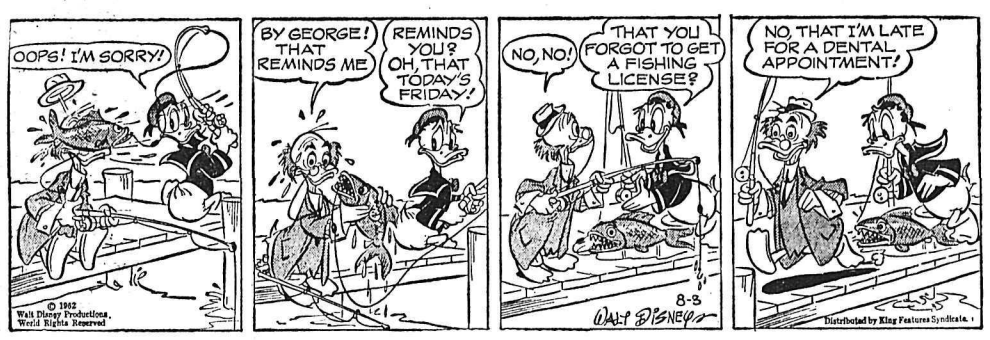

B. BRADFORD

BLONDIE

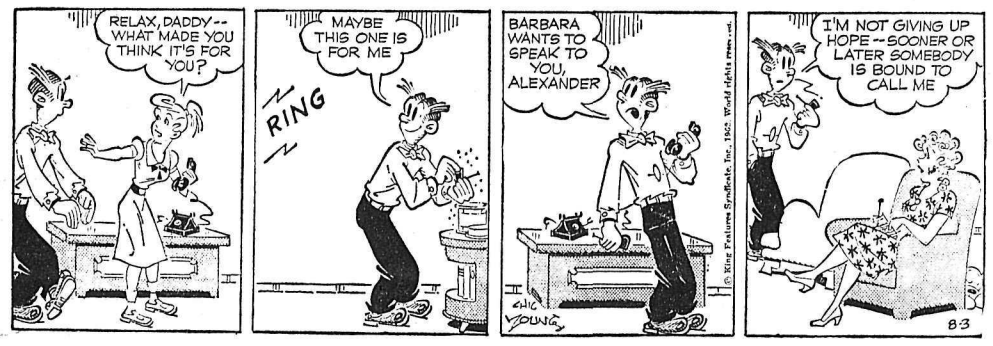

JULIET JONES

ARCHIE

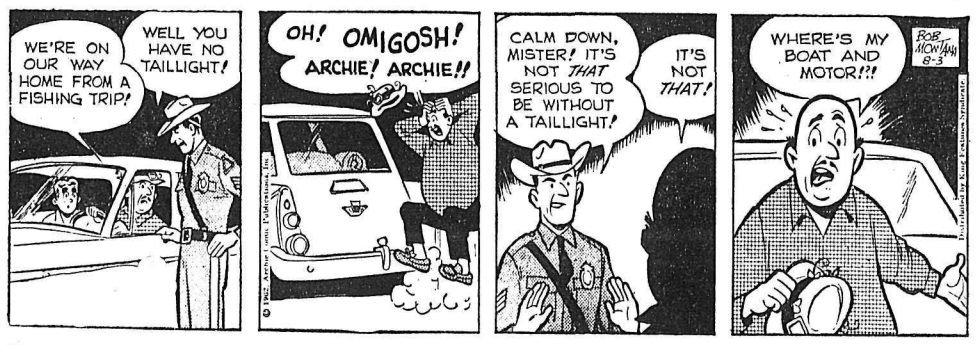

BUZ SAWYER

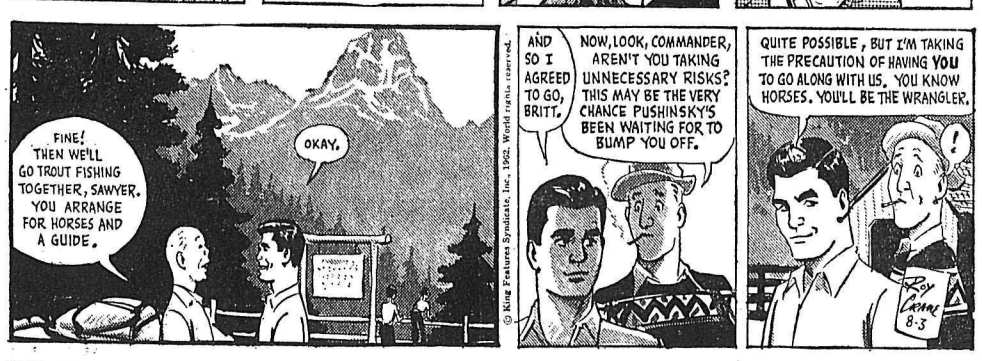

B. BAILEY

JIGGS

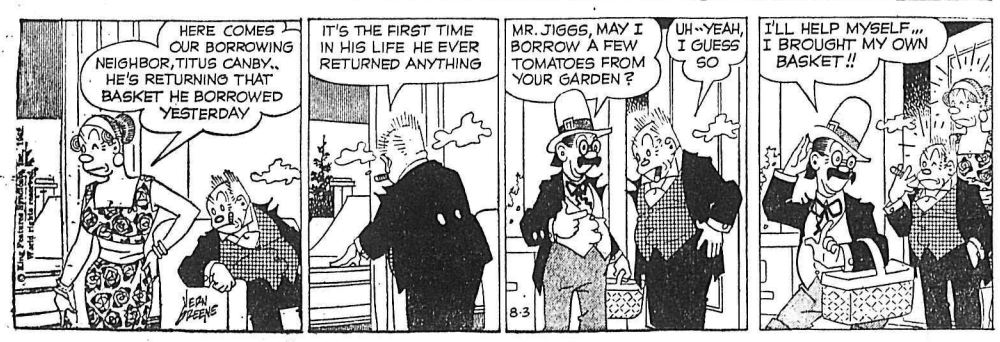

MARKET TRENDS

NEW YORK (AP)—A rally by aerospace issues and savings and loans helped the stock market Thursday to post an irregular advance, its fifth rise in the past six sessions. Trading was moderate.

The upward trend in the market was accompanied by gains of several points by some of the growth issues. IBM rose 9½, Xerox 4⅛ and Corning Glass 5¼.

The Dow-Jones industrial average rose 2.47 to 593.83.

The Associated Press average of 60 stocks gained .20 at 218.70.

American Tobacco was the volume leader, up ¾ at 31¾ on 84,800 shares, of which 64,000 were in a single tran action. second was General Public Utilities, unchanged at 30⅜ on 75,800 shares, of which 74,000 were traded in an exchange distribution. Third was Certain-Tweed, off 2¼ at 20½ on 58,500 shares.

Chrysler, up 1⅝, was strong on news it would receive rocket contracts. Also heavily traded, General Precision advanced 1⅝. According to a published report it was due to receive a big missile contract.

Among Canadian stocks, International Nickel Closed ⅝ higher. Dome was up ½ and Granoy Mining ¼. McIntyre Porcupine dropped more than a point and Walker-Gtoderham was off ⅜. Canadian Pacific fell ⅛.

The trend was mostly higher on the American Stock Exchange. Scurry Rainbow closed ⅛ higher. Off ⅛ were Canadian Marconi, Jupiter Corp., and Preston Mines.

TORONTO (CP) — After a hesitant beginning, the stock market moved smartly ahead Thursday, stretching its gaining string into an eighth straight session.

Consumers' Gas, Royal Bank, BA Oil and Algoma Steel all rose in a ¼ to ½ range, while Steel Company of Canada, Bell Telephone and Abitibi all advanced ⅛.

Guaranty Trust showed the day's best gain, advancing two points to 49.

Canadian Oil, target of a takeover bid from Shell Oil of Canada, traded heavily again, rising to a 1962 high of 37 before easing to 36⅞, ahead ½.

Power Corporation, biggest single Canadian oil shareholder, slipped ¼ to 54½.

On the exchange index, industrials gained 1.77 at 540.98, golds .27 at 95.25, base metals .08 at 185.52 and western oils .78 at 103.78. Closing volume was 1,915,000 shares compared with Wednesday's 2,105,000.

Among base metals, International Nickel came back from Wednesday's sharp drop to advance ⅞. Consolidated Mining and Smelting, Falconbridge and Denison all climbed . Noranda was markedly weaker, falling a point.

In speculatives, Northgate dropped 30 cents to $6.30. Associated Arcadia and Jacobus both traded more than 100,000 shares, with each rising eight cents, to 48 cents and 80 cents respectively.

Western oils featured Calgary and Edmonton's jump of 1¼ to 23¾ and extremely heavy trading in Devon-Palmer. The latter issue churned through almost 100,000 shares, remaining unchanged at 59 cents.

MONTREAL (CP) — Stocks moved higher on the Montreal and Canadian exchanges in mtderate trading Thursday. Gains outnumbered losses by 65 to 54.

Canadian Oil rose ¼ to 36¾ after rising ¾ Wednesday. Power Corporation gained ¾ to 54¾.

Among papers, MacMillan rose ½ to 18⅛ in active trading and Consolidated Paper gained ¼ to 39. Dominion Tar added ⅛ to 17⅛.

Atlas Steels at 34⅜ and Al-¼ among steels. International Nickel added 1¼ to 68 and Noranda lost ⅞ to 29⅜ among base metals.

Imperial Oil, up 1¾ Wednesday, fell ¼ to 43½ and Interprovincial Pipeline dropped 1½ to 72. Bank of Montreal added ½ to 57¼, Atlas Telefilm rose 25 cents to $4.00 in active trading and Hudson's Bay Company was unchanged.

Hollinger rose ¾ to 22½ in active trading. Talisman fell six cents to 93 cents, Dominion Leasehold rose two cents to 44 cents and Glen Lake Silver rose 10 cents to $2.20.

On index, banks were up 0.23 at 58.83, utilities up 0.6 at 132.9, industrials up 0.6 at 243.7, combined up 0.6 at 243.7, papers up 3.1 at 274.9 and golds up 1.28 at 80.02.

Argentina's Anti-Jewish Incidents Noted

WASHINGTON (AP) — The United States has advised Argentina on an informal basis that recent anti - Jewish incidents in the South American republic are causing unfavorable comment in the U.S.

Similar incidents in Uruguay also have been reported, and also have brought criticism in the U.S. Congress.

A state department official emphasized today that the U.S. representations were made as a friendly gesture and in no sense carried any criticism of the Argentine government. Even before the U.S. viewpoint was given to Argentine officials in Washington and Buenos Aires the official said, the Argentine government had publicly deplored the incidents and announced that firm action would be taken to avoid such occurrences in the future.

ON THE AIR

PACIFIC DAYLIGHT TIME

CKLN PROGRAMS — 1390 ON THE DIAL

FRIDAY, AUGUST 3, 1962

5:59—Sign On
6:00—News
6:05—Farm Fare
6:15—Wake Up Time
6:30—News
6:35—Direct Report
6:45—Chapel in the Sky
7:00—News
7:05—Wake Up Time
7:25—Sports News
7:30—News
7:35—Wake-Up Time
8:00—News
8:10—Sports News
8:15—Wake Up Time
9:20—Alan's A.M. Spot
8:30—Opening Markets
8:35—Wake-Up Time
8:45—The Archers
9:00—News
9:05—Sacred Heart Program
9:30—Playground Reporter
9:35—Alan's A.M. Spot Continues
9:59—D.O.O.T.S.
10:00—News
10:05—Birthday Book
10:15—The Tiger's Claw
10:30—Pacific Express
11:00—News
11:05—Morning Melodies
11:45—Sing With Bing
12:00—Let's Sing Along
12:15—Sports News
12:25—News
12:31—B.C. Farm Broadcast
12:55—Noon Markets
1:00—Holiday Time
6:00—News
6:10—Sports News
6:15—Having a Wonderful Time
6:30—Halifax Theatre
7:00—News and Roundup
7:20—Speaking Personally
7:30—Vancouver Theatre
8:00—Couchiching Conference
10:00—News
10:10—Sports and Weather
10:15—Festival Review
10:30—Friday Frolic
11:57—News
12:00—Chapel In The Sky
12:15—Sign Off

CBC PROGRAMS

PACIFIC DAYLIGHT TIME

SATURDAY, AUGUST 4, 1962

6:00—Bert Nelson
9:00—B.B.C. News
9:15—Morning Concert
9:59—D.O.O.T.S.
10:00—Matinee Highlights
10:30—Continental Varieties
11:00—News
11:10—Regional Weather
11:15—Sixty Five and Up
12:15—CBC Stamp Club
12:30—Stories in French
12:45—Chansonettes
1:00—Saturday Date
2:30—Chico's Place
3:00—Here Comes The Clowns
3:30—World Church News
3:45—This Week at the U.N.
4:00—Records On Review
5:00—Cornucopia
6:00—On the Mov
7:00—News
7:10—Interlude
7:30—Scope
8:00—Whack-O !
8:30—Moon River
9:00—Four's Company
10:00—News
10:15—Looking Through the Papers
10:30—Take It From Here
11:00—Western Jamboree
11:57—News

TELEVISION FOR TODAY

PACIFIC DAYLIGHT TIME

KREM-TV — Channel 2

6:30 Flinstones *
7:00 All Star Football Game *
10:00 77 Sunset Strip *
11:00 Nightbeat
11:15 Movie

KXLY-TV — Channel 4

6:30 Whiplash
7:00 Ripcord
7:30 Rawhide *
8:30 Route 66 *
9:30 Father of the Bride *
10:00 Twilight Zone *
10:30 Eyewitness *
11:00 11 O'Clock News
11:30 Tonight Show *

KHQ-TV — Channel 6

7:00 Shannon
7:30 International Showtime *
8:30 Robert Taylor's Detectives*
9:30 What's Wrong With Men? *
10:30 Chet Huntley Reporting *
11:00 News and Weather
11:30 Late Movie "Romeo and Juliet"

CBC-TV — Nelson, Channel 9; Trail, Channel 11

RHC Courtesy of
ROBERTSON - HILLIARD - CATTELL REALTY CO. LTD.
456 Ward St. Nelson Phone 352-7252 for Information
EXPERT INSURANCE SERVICE AT NO EXTRA COST

3:15 News
3:30 Intermezzo
4:00 The Tea Zone
4:30 Caravan
5:30 Huckleberry Hound
6:00 Playbill
8:00 Red River Jamboree
8:30 Burns and Allen
9:00 A Summer Night
9:30 Perry Mason
10:30 The Outdoors
11:00 News (Toronto)

CJLH-TV — Channel 7, Lethbridge
MOUNTAIN STANDARD TIME

SATURDAY

11:15 Test Pattern
11:30 Baseball Game of the Week "Minnesota at Detroit"
5:00 On Safari
5:30 Bugs Bunny
6:00 Country Time
6:30 A Song For You
6:45 The Living Word
7:00 Some of Those Days
7:30 Sir Francis Drake
8:00 Timberline Theatre
8:30 Have Gun Will Travel
9:00 Front Row Centre "Sergeant York"
10:30 Discovery
11:00 CBC News
11:10 North Lethbridge Presents "Attack"

(Programs subject to change by stations without notice.)

DAILY CROSSWORD

ACROSS
1. Food: slang
6. Moves, as a cork, on water
10. Capital of North Viet-Nam
11. To help
12. Anger: colloq.
13. Ceremony
14. Persuade
15. Knock-out: abbr.
17. Hebrew letter
18. Biblical character
19. Speak
22. Father: affectionately
23. Attacks
25. Friendship
26. Peter Rabbit's garden dinner
29. Signed: abbr.
32. Of bees
33. Beige
34. Preposition
35. Green-light signal
37. Church cross
38. First king of Israel
41. Utah Indian
43. River to North Sea
44. Watchful
45. Cut
46. Cowboy's rope

DOWN
1. Magna —
2. Suspended
3. Beneath
4. Sheep disease
5. Scot. church
6. Crosspiece
7. Japanese sash
8. Seaman's church
9. Guides
12. Pair
16. Ejects
20. Scottish river
21. Music note
23. Surrounded by
24. Perch
25. Constellation
26. Reasons
27. To dismay
28. New England state: abbr.
29. Scrubs
30. A cave
31. An Easterner: West. slang
33. Iroquoians
36. Gem
39. White yam
40. Permit
42. A wing

Yesterday's Answer

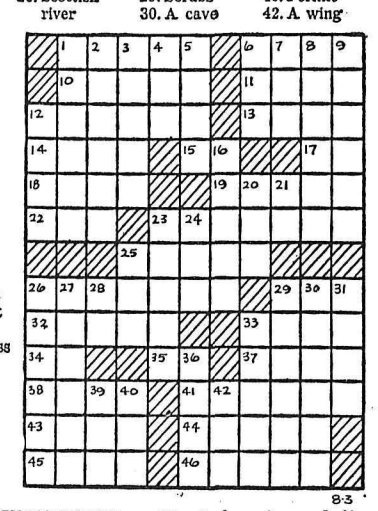

DAILY CRYPTOQUOTE — Here's how to work it:

A X Y D L B A A X R
is L O N G F E L L O W

One letter simply stands for another. In this sample A is used for the three L's, X for the two O's, etc. Single letters, apostrophies, the length and formation of the words are all hints. Each day the code letters are different.

A Cryptogram Quotation

U H L F I L U W T E K M J T M I K L T J T R
S V H T J L I Y V H L T E Y K M F K V H E T S T F
M F R I K M H L V Y E.—U M Q Y V F

Yesterday's Cryptoquote: THE REPENTANCE OF A HYPOCRITE IS ITSELF HYPOCRISY.—HAZLITT

© 1962, King Features Syndicate, Inc.

CLASSIFIED

BIRTHS

JOHNSON — To Mr. and Mrs. Archie Johnson, 212 Nelson Avenue, at Kootenay Lake General Hospital, August 1, a son.

HELP WANTED

HEAD MILLWRIGHT
Required immediately for large modern sawmill at Castlegar, a head millwright. Machine fitting training is a desirable requisite and general all round experience with machinery is more important than actual sawmill experience. Apply giving full particulars to Celgar Ltd. Box 850, Castlegar.

TRAVEL CANADA
Young men 17 to 20. Busy season just starting. Need 6, neat appearing to assist manager in order department. Salary $600 for 60 working days. Apply 10 a.m. to 1 p.m. and 5 to 8 p.m., Room 2, Savoy Hotel.

MAN WANTED: FOR RAWleigh Business. Sell full or partitme. No experience or large Capital outlay required. Write today, Rawleigh's Dept. FF135, 589 Henry Ave., Winnipeg 2, Man.

FRONT END MAN AND TWO mechanics in local area. References. Apply Box 84, Nelson Daily News.

WANTED, MAN OR WOMAN with laundry experience. Apply K.L.G.H. Laundry.

HELP WANTED—FEMALE

SEWERS WANTED IMMEDIately. Work at home doing simple sewing. We supply materials and pay shipping both ways. Make up to $1.40 an hour. Piece work. Apply Dept. D-4, Box 7010, Adelaide Post Office, Toronto 1, Ontario.
Street.

SITUATIONS WANTED

WILL BABYSIT FOR HOLIDAYers. Ph. 352-5298 evenings.

CLASSIFIED DISPLAY

STOCK REDUCING SALE
20% DISCOUNT
On All Lawn Mowers, Garden Cultivators, Hoses, Sprinklers, Garden Tools
PORTABLE KOOK-OUT BARBECUES
Reg. $3.99
LESS 20%
at
ELLISON'S
523 Front St.

PERSONAL

HELP! GRADE 12 STUDENT needs assistance in Ma. 91 and Eng. Lit. 40 and Lang. 40. Ph. 352-7093.

Classified Ads Get Results!

TRADE SCHOOL

JOB TRAINING OPPORTUNITIES
(Sponsored by the Federal-Provincial Governments)

FREE training, scheduled to commence in September, 1962, at the B.C. Vocational School, Burnaby, is offered to young men in Pre-Apprenticeship classes leading to Apprenticeship in the folowing basic trades:

BOATBUILDING (Wood)
BRICKLAYING
LATHING (Wood, Gyproc, Metal)
PLASTERING
PLUMBING & STEAMFITTING

These basic trades generall offer good employment opportunities at the completion of the Pre-Apprenticeship period.

Preference is given to physically fit applicants between the ages of 16 and 20 years and who have o minimum Grade X education.

All tuition fees are paid and a monthly subsistence allowance is granted plus one return transportation to the School from place of residence for all successful applicants.

Since space in these classes is limited, aplicants should be made immediately to

The Director of Apprenticeship,
Department of Labour,
411 Dunsmuir Street,
Vancouver 3, B.C.

DEPARTMENT OF EDUCATION
KOOTENAY SCHOOL OF ART—NELSON, B.C.
(Training conducted under the Federal - Provincial Vocational Training Programmes)

For those interested in a career in art, the School offers Intermediate and Diploma courses in painting, composition, graphic art and design, sculpture, ceramics, specializing in applied arts such as pottery, metalcraft, glass and textiles.

Applicants must be sixteen years of age, with a Grade X minimum academic standing.

Brochures and application forms for the coming session, September 17th — May 31st, may be obtained from:

E. Kujundzic, Principal,
Kootenay School of Art.
Nelson, B.C.

PUBLIC NOTICES

NOTICE OF AUCTION SALE OF SPECIAL USE PERMITS FOR SUMMER HOME SITES

There will be offered for sale by Public Auction at the Office of the Forest Ranger at Slocan City, B.C. at 10:30 A.M. (Local Time), Friday, August 24th, 1962, the right to use under Special Use Permit individual lots for Summer Home Site purposes on the following described lands, located as is and where is, approximately one-half (½) mile from Slocan City, B.C. on the Southwest side of Slocan Lake: Lot A — (comprising 3/10 acres), Lot B — (comprising 4/10 acres), Lot C — (Comprising 4/10 acres), Lot D — comprising 6/10 acres), and Lot E — (comprising 4/10 acres), — divisions of Lot 10030, Kootenay district — SAVE AND EXCEPTING thereout Special Use Permit 3074.

The minimum offer acceptable 2" & 2½". Must sell. Mrs. M.

Further particulars and tender forms may be obtained from the District Forester at Nelson, B.C. or from the Forest Ranger at Slocan City, B.C.

AUCTION SALE
Timber Sale X88725

There will be offered for sale at public auction, at 2:00 p.m. (Local Time) on September 7, 1962, in the office of the Forest Ranger, Kaslo the Licence X88725 to cut 1,212,000 cubic feet of: fir larch, hemlock, white pine, cedar, spruce, balsam and lodgepole pine trees and trees of other species on an area situated on Murphy Creek, East side of Kootenay Lake, Kootenay Land District.

Five (5) years will be allowed for removal of timber.

Provided anyone unable to attend the auction in person may submit a sealed tender, to be opened at the hour of auction and treated as one bid.

Further particulars may be obtained from the Deputy Minister of Forests, Victoria, B.C.; the District Forester, Nelson, B.C.; or the Forest Ranger, Kaslo, B.C.

MACHINERY

— McCULLOCH —
— McCULLOCH —
— McCULLOCH —
YES . . .
Everybody Is Going McCULLOCH!
See Us for NEW and GUARANTEED McCULLOCH SAWS
MAC'S
Welding & Equipment Co Ltd.
514 Railway St. Ph. 352-5301

1960 INTERNATIONAL 300 UTIlity tractor equipped with backhoe and front end loader. A-1 condtion. Priced for quick sale. Phone 365-5938 Castlegar, Jesse Helfer.

USED JAMMERS, GRADERS, cats, trucks. Stored in Nelson. Vancouver Equipment Corp. Phone Scotty at 352-6488.

to BUY SELL TRADE RENT HIRE HELP read the Want Ads

Phone 352-3552

RENTALS

OVER OUR OFFICE. SINGLE housekeeping room some furniture, fridge, etc. $30.00 a month, heat and light suplied. Also available shortly comfortable suite, private bathroom, range fridge, etc. $45.00 a month. Tenant pays own heat and light. C. W. Appleyard & Co. Ltd.

AIR CONDITIONED LOW RATES
HOUSEKEEPING AND SLEEPING room, weekly, monthly rates. Dishes, linen supplied, parking. Allen Hotel, 171 Baker

SMALL 1 BDRM. HOUSE N. Shore, 2½ miles from bridge. Wired for range, winterized. Rent $40 per month. Adults only. Phone 352-7717.

3 BEDROOM HOUSE, MODERN, garage and garden plot. Close to schools, Grade 1-XII. Apply I. M. Cunningham, Crescent Valley. Phone 359-7543.

3 RM. SUITE, 1 BLOCK OFF Baker. Private entrance, gas heated. Electric water tank. $40 month. Phone Frank at 352-2910, 9 a.m. - 6 p.m.

AVAILABLE IMMEDIATELY — Small cottage suitable 2 people. Good location. Furnished including frig., washer, gas stove. Phone 352-2437.

RENT A SINGER SEWING MACHINE, delivered and returned $2 per week; $5 per month. Singer Sewing Centre, Phone 352-3631.

AVAILABLE NOW — NEWLY remodelled 3 rooms and a bath. Gas furnace and stove. Private entrances. Phone 352-5198.

LARGE NEWLY REMODELED 2 Bdrm. suite. Call at Nelson Grocery, 338 Baker or Phone 352-5401 before 10 a.m.

SMALL APT. CLOSE IN. — Phone 352-3401.

RENTALS (Continued)

4 R.M. COTTAGE WITH HOT and cold water and electricity $40.00 per mo. Mayflower Service, Slocan Park, B.C.

FURNISHED OR UNFURNISHED 3 room apt. Heat and water supplied. ¼ block off Baker. $57. 414 Falls. Ph. 352-6912.

1000 SQ. FT. OF AIR CONDITIONED *modern office space.* Ready for occupancy Dec. 1st. Hipperson Hardware.

3 BEDROOM HOUSE. NO YARD, gas heat, 220 wiring. $50 month. Phone evenings 352-6554.

ROOMS FOR RENT. REASONable. 200 ft. from Hot Springs. J. Hecker, Ainsworth.

2 BDRM. HOUSE, ADULTS, 316 Cedar St. Ph. 359-7486 South Slocan.

FULLY FURN. SELF CONTAINed suite. $60 per month. Call at 918-A Kootenay.

UNFURNISHED ONE BDRM. suite. Bevanne Apts. Phone 352-6538.

SELF CONTAINED HEATED unfurnished 2 bedroom apt. Adults. Ph. 352-7572 evenings.

6 RM. APT. PERMANENT. ADults only. Box 8615, Nelson Daily News.

2 BDRM. DELUXE APT. GAS furnace, furn. or unfurnished. Adults. Phone 352-5252.

TWO-BEDROOM APT. HEAT, fridge, stove. Adults. Ph. 352-2592.

SMALL N.S. COTTAGE. PERmanent. Adults only. Box 8912. Daily News.

2 RM. STE. ALSO HSKPG. RM Apply 140 Baker or Ph. 352-3384

SMALL CABIN FOR RENT. PH. 352-6340.

(Continued Next Column)

RENTALS

SUITE, SUITABLE FOR 1 OR 2 working girls. Ph. 352-7195.

GARAGE FOR RENT, 712 STANley St., phne 352-6872.

CENTRAL APARTMENT. 4 rooms. Adults. Ph. 352-6024.

3 ROOMS, UNFURNISHED, self contained. Ph. 352-6003.

SMALL APARTMENT. 810 VICtoria St. Ph. 352-2902.

ONE BEDROOM HOUSE. GAS in. Phone 352-2624.

AUTOMOTIVE, BICYCLES MOTORCYCLES

REUBEN BUERGE MOTORS LTD.
323 Vernon St. -- Nelson
Phone 352-3121
Your Chevrolet, Oldsmobile, Cadillac, Corvair, Envoy, Chevy II Dealer
24 Hr. Wrecker Service
BCAA Recommended

★

Here . . . for the first time in the Interior-- the all-new Monza Spider with Super Charger, Bucket Seats. Also, the F85 Jetfire with Super Charger, Bucket Seats. The Ideal Cars for the Sports-Car minded!

★

1—New Bel-Air Hardtop V-8, Automatic, Radio.
1—New Biscayne V-8, Standard.
2—New Bel-Air Sedans
3—New Biscayne Sedans

A-1 USED CARS

1—1961 Dodge Sedan V-8, Automatic.
1—1961 *Volkswagen*
2—1960 Chev. Sedans
1—1959 Chrysler Sedan
2—1958 Chev. Sedans
1—1957 Chev. Sedan
1—1955 Chev. Sedan
1—1959 Austin Sedan
1—1958 Austin Sedan
1—1960 Chev. ½-Ton

Many, Many More to Choose From

Hunting Specials From $50.00 Up

QUALITY Guardian Maintenance SERVICE

BUERGE REUBEN MOTORS LIMITED
323 Vernon St
Nelson, B. C.
24-Hr. Wrecker Service
BCAA Recommended
PHONE 352-3121

NEW CAR GUARANTEE — 90 days or 4000 miles New pep for your old car with an Allstate remanufactured engine. Guaranteed trade in allowance regardless of condition. No crate deposit needed. Fast shipping service from factory. Priced as low as $11.00 monthly. Simpsons-Sears Limited, 556 Baker St., Nelson, Phone 352-5531.

COTTONWOOD WRECKAGE wrecking '52 Chev. Pick-up, '55 Ford Pick-up, '53 Zephyr, Plymouth, Fords, Chevs. Pontiacs, Morris Oxfords, ½ ton Fargo, 8¼ x 20 tire, 15" wheels for Ford, Chev. and Dodge. Good motors. 270 G.M.C., '57 Dodge V-8, '49-'53 Ford, '53 Zephyr, '52 Pontiac, '52 Chev. Phone 352-5815, Box 382, 24 Ymir Road

'57 PLYMOUTH $695. SHORTY'S Repair Shop. Ph. 352-2355.

'48 CHEV? WHAT OFFERS? Ph. 352-7339.

(Continued Next Column)

AUTOMOTIVE, BICYCLES MOTORCYCLES

FOR SALE OR TRADE — 1959 Morris Minor station wagon, good condition; Oliver 80 standard tractor, starter, lights, new rubber and 6-ft. one way with seed attachments. Apply Henry Francis, Box 338, Castlegar.

FOR SALE — ONE 1961 HALF ton Mercury pick up truck. Only 1800 miles. Full price $2250. Write Box 71 Yahk or call at the Selkirk Motel, Yahk.

1951 OLDSMOBILE, 1952 METeor, 1950 Dodge, 1961 Triumph Herald, 1956 Oldsmobile. North Shore Service, Phone 352-2929.

FIAT 1100, 1959, BLACK. EXcellent condition, $1075. Leaving country. Ph. 368-9206.

1951 BUICK 4 DOOR AUTOmatic, radio, also new boat winch. Ph. 352-3846 or 352-6111.

1 STOCK SADDLE AND HEAVY duty stock racks for ½ ton truck. Phone 352-6840.

FOR SALE MISCELLANEOUS

SPECIALS At COLUMBIA TRADING CO.

SANDED

4x8x¼	2.99
4x8x½	4.80
4x8x¾	6.95

UNSANDED

4x8x5/16	2.49
4x8x⅜	2.95
4x8x½	4.25
4x8x⅝	5.30

PLYWOOD SLAB DOORS This Sale Only
2' 6" x 6' 6" x 1⅜. each 6.50
BUTT HINGES. Pr. .49
PASSAGE LOCK SETS: Each 1.99

Come in and see the many sizes of SANDED PLYWOOD CUTTINGS for Greater Savings.

12"x96x¼ Sanded	.59
12"x96x⅜ Sanded	.69
12"x96x½ Sanded	.99
16"x120x¾ Sanded	1.95
20"x48x¾ Sanded	1.12

Smaller ¾ cuttings at .41 and .49

ROLL ROOFING SPECIALS

60 lb. Green	4.50
45 lb. Black	3.19
90 lb. Green and Red	5.50

See Our New Line of PLATE GLASS MIRRORS

COLUMBIA TRADING CO.
901 Front St.
Nelson, B.C.

Nelson Ready - Mix Concrete Ltd.
PHONE 352-3828
CONCRETE
For ALL Building Purposes
SAND and GRAVEL

NEED FLOOR COVERINGS? See Simpsons-Sears. Low, low catalogue prices. Fast shipping service from Vancouver. Complete selections of samples at our store.

HEAT YOUR HOME FOR PENnies by using the Valley Comfort auotmatic wood furnace or heater, forced air, gravity or space heating. One cord of wood burnt in the Comfort equals 150 gals. of fuel oil. Wood lasts for at least 12 hours. Write Slocan Valley Supply, Appledale or phone 355-2276 asking for "Why I Should Use Wood For Fuel."

1 CREAM SEPERATOR, EXcellent cond., 1 12' house trailer no stove. 1 heavy duty truck trailer, two yheel (dual). 1 car 2 wheel trailer. 1 med. size piano, good cond. 1 Leonard 11 cu. ft. fridge with 100 lb. freezer. 2 large pipe die sets, 2" & 2½". Must Sell. Rogers, Lardeau, B. C. Via Kaslo.

SIDE GRAIN FED YOUNG beef, 43c per lb.; side grain fed young pork, 35c per lb.; choice side of beef, 45c per lb. Cut, wrapped and frozen. Delivered by Nelson Transfer, phone 6-2556, Whitford's Wholesale Meats, Creston.

LIBERTY VARIETY STOREwide clearance. All stock and equipment must be sold! Save on children's summer and back-to-school wear, kitchenware, notions, sewing needs, new and used T.V., fridges, washers. 324 Hall. Ph. 352-2910.

FOR SALE MISCELLANEOUS (Continued)

49/53 FORD FACTORY REbuilt motor. 30,000 miles, one Ford 4-speed transmission, one Briggs & Stratton motor, 1½ to 3 h.p. Apply J. Hecker, Passmore, B.C.

1 ONLY USED WRINGER washing machine. In very good *condition. Only $20. Phone* 352-6779.

NEW MARCONI TRANS., Brownie Hawkeye Camera and portable tube-type radio. Ph. 352-6558.

LARGE H.W. JACKET CAN BE used for Sm. Htg. system or large amount of H.W. Phone 352-5234.

GRADE "A" BEEF, 100 TO 200 lb. side 40c. 201 to 250 lb. side 37c. Phone 352-6866.

SPECIAL 150 PAIR WOMEN'S pumps. Reg. $10.99 now $5.99. R. Andrew and Co.

PORK FOR SALE, HALF OR whole, 22c lb. Phone 352-2355.

TRAILERS

TRADES -- TRADES

Below are listed just a few trade-ins we must dispose of.
NAME YOUR OWN TERMS

1956 — 37x8 Marathon 2 Bdrm.
1958 — 41x8 Frontier 2 Bdrm.
1956 — 35x8 Roadcraft 2 Bdrm.
1959 — 45x8 Sparton 2 Bdrm.
1958 — 37x10 Fleetwood 1 Bdrm.
1955 — 30x8 American 1 Bdrm.

SPECIAL
37x8 Columbia, double bunks plus full bdrm. Fully equipped, immaculately clean. Full Price Only $2395

Franchise Dealers for General, Spacemaster, Rex, Great Lakes and Great Lakes Expando.

Crown Trailer Sales
5680 Kingsway
HE 4-0248
Night and Holidays HE 3-2260

RA LYN MOBILE HOME SALES Rollohome and Safeway Dealers. New and used. Trades and terms. We specialize in parts. Trail, B.C.

MUST SELL 45 x 10 DREAMhome trailer, excellent condition Cedar Craft Trailer Court, Castlegar.

45 x 8 ROLLERHOME TRAILER Apply to K. Gohlke, Riondel.

WANTED MISCELLANEOUS

USED FURNITURE AND ANTIques. Home Furniture Exchange. Ph. 352-6531, 413 Hall

WANTED TO BUY — APARTment size refrigerator. Phone 352-3185.

OLD AND NEW GUNS. NORM'S Sport Shop. Phone 352-2015.

SEWING MACHINES

BEFORE YOU BUY A SEWING machine see the new Kenmore Push-Button Twin-Needle Automatic Zig-Zag at Simpsons-Sears. Only $99.88. Backed by our famous 20 year guarantee

PROPERTY, HOUSES, FARMS, ETC., FOR SALE

A WONDERFUL BUY IN A very comfortable family home. Four bedrooms, 2 bathrooms, beautiful private back yard ablaze right now with many colorful flowers. Close to schools, churches and town. Ph. Harrison 352-6026.

2 BDRM. HOUSE, MODERN kitchen and deluxe bathroom on 1 acre. Large garden, lots of vegetables and fruit trees. Furn. or unfurn. Must sell at once at sacrifice price. Close to town. Ph. 352-7108 or apply Box 94 Nelson Daily News.

4 YR. OLD HOME LOCATED IN residential part of Ocean Park at White Rock. 2 BR's, large living rm., kitchen, dining space. Full particulars on request. Box 80, Nelson Daily News.

FAMILY HOME, 3 BEDROOMS, large front room, rumpus room. New gas furnace with stove and dryer. Garage, garden. All kinds of fruits on 4 lots. Low taxes in city. $12,000. Apply Box 7537, Daily News.

REVENUE HOUSE, 200 BLK. Victoria St. Apply Box 8956, Daily News.

ATTRACTIVE NEW 2-BDRM. house, gas heat. Box 4378, Nelson Daily News.

BUILDING LOT. VIEW ST., 60 x 120. Phone 352-2470.

(Continued Next Column)

PROPERTY, HOUSES,

Priced right properties are selling. If you are considering selling or interested in a larger or smaller dwelling —
SEE US TODAY

★

100' SANDY BEACH
1 Acre of beautiful lakeshore property. 2-B.R. cottage surrounded by lawn and shade trees. L.R. has fireplace with picture windows overlooking lake. Kitchen, 3-pce. tile bathroom with Pembroke and a shower. Screened-in sleeping porch and outdoor barbecue. Full basement with drive-in garage. Truly a summer paradise. **$17,900** Terms.

Like Gardening?
3-B.R. bungalow set in beautiful landscaped grounds. L.R. with fireplace; bright, modern kitchen with steel cabinets and dining area; bathroom. Electrically heated. Matching garage. EXCELLENT BUY AT **$13,900** Terms.

Two Family Residence
(Immediate Occupancy)
Older style family home on 2½ landscaped lots. L.R. with fireplace, large D.R., modernized kitchen. Most part downstairs floors newly tiled; L.R. and D.R. redecorated. Upstairs: 3 B.R.s, glassed-in sunporch, bathroom. ALSO modern, self-contained bungalow: L.R. with fireplace, large B.R., compact kitchen and bathroom; oil furnace piped. GOOD BUY AT **$13,500** Terms.

Reasonably Priced
Large family residence on corner location; landscaped. L.R., D.R., kitchen and utility room downstairs. 3 B.R.s and bathroom plus large housekeeping room with private entrance upstairs. Part basement, gas furnace. Garage. — IMMEDIATE OCCUPANCY. **$9900** Terms.

Duplex Close In
Down, L.R., D.R. and 2 B.R.s, all with oak floors; attractive kitchen, bathroom, gas heat. Upstairs, 3 rooms and bathroom. Full basement. Terms. ONLY **$6800**

Inviting 2 Bedroom Home
Bungalow style with LR, kitchen with adjoining utility room. Part basement, gas furnace. — GOOD BUY AT **$8900** Terms.

Older Style Family Home
Located on 3 landscaped corner lots. L.R. with fireplace, panelled D.R. with beam ceiling, den and kitchen down. 3 B.R.s and bathroom up. Full basement, gas furnace. **$10,900** Terms.

Own Your Own Ranch
Close to Nelson. 350 acres, approx. 30 in hay (fenced). Two modern homes. Bush pasture for about 50 head beef cattle. Unlimited water supply for irrigation. Approx. $9000 farm machinery in excellent condition, including John Deere Cat with blade, Massey-Harris Tractor, International "Cub", hay baler, loader, etc. Price **$22,000**

Blewett, New Subdivision
Approx. 2-acre lots. Good soil. Light and water available.
$1400 to **$1750**
See plan at office.

North Shore
Several properties to choose from, including lakeshore.

Service Station
Slocan City
Coffee shop, groceries, magazines; 4 BR home, commercial garage, 2 gas pumps. A good deal for the right man. Terms. **$15,000**
Come in and talk it over.

Service Station
Creston-Salmo Highway
2 Service bays, office, stockroom and cafe premises. 500' frontage. 2 Pumps. Living quarters. F.P. **$20,000**
Good terms to right party.

Robson, B.C.
2 BR bungalow, newly decorated throughout, full basement, gas furnace. **$7300** Terms.

AND MANY MORE TO CHOOSE FROM

WE TRADE DWELLINGS
All our listings are inspected and appraised at a fair price to vendors and purchasers.

T. D. Rosling & Son Ltd.
Phone 352-3581, Office
J. B. Brown, 352-2356
Phil Robinson, 352-2304

PROPERTY, HOUSES, FARMS, ETC., FOR SALE (Continued)

AUTO GARAGE and SERVICE STATION
Excellent location, Baker St. Your enquiries are invited.

Owner is willing to accept a *TRAILER* as full or part down payment on big North Shore Hollywood style home, that offers everything in luxurious comfort, from an ultra-modern kitchen to a heating plant, overlooking lake and city. — Look at this one and you are in for a breathtaking surprise. For the discriminating buyer only. Your enquiries are invited.

NORTH SHORE
Lake frontage, sandy beach. 0.31 acres. 3 B.R.s (4 B.R.s if necessary). A home in immediate neighborhood of the city yet offering all the beauty of a woodland and lakeshore property. Low taxes. **$14,800** Good Terms.

NORTH SHORE
3-B.R. home. Fireplace, full basement, approx. 7.8 acres with beach frontage (136'). **$10,500**
$3500 down, mo. $65 incl 6% interest.

FAIRVIEW HEIGHTS
In secluded setting. 3-4 B.R. home of quality materials and workmanship. Details of Canadian birch and shantung, H.W. floors; functional kitchen and breakfast nook; utility room, vanity bathroom, double carport.
Your enquiries are invited.

ONLY $1000 DOWN
Close in. 2-B.R. home. New gas furnace. Utility room, plumbing for automatic washer. S.P. **$6500**

ONE OF THE FINEST HOME and INVESTMENT
Very close in. 2 deluxe apartments. Good income. — Reduced price **$15,500**

2 B.R. HOME
Full basement with good land (1/3 acre). Cash price **$3250**

Secluded choice Fairview Heights tri-level 3-B.R. home of newest architectural design of quality materials and workmanship. Picturesque L.R. (selected brick fireplace, full wall); functional kitchen, dining room and utility room; also family room (fireplace); patio, carport. Beautifully landscaped. S.P. **$19,500**
Bal. N.H.A. 5% Mortgage Incl. Princ., Int., Taxes

CREEK STREET
Just right for the farmer at heart. 2/3 acre of fruit trees, berries and garden ready for harvest. Neat 3-B.R. home on one floor. S.P. **$5900**
Only $2000 down.

RENT WITH OPTION TO PURCHASE
Fairview. 5th St. Deluxe home. 3 B.R.s; upper, den, H.W. floors throughout. Suite lower level, 2 B.R.s (fireplace).
Your enquiries are invited.

This Could Be Your Old Age Security. $1000 Down. Close in, Duplex, 2 B.R.s each. 1½ lots, secluded location. Ideal as home and income. Full price only **$9000**

INNES ST.
Here is a new home. 1 B.R. full basement. Very good decoration. Lot 75'x120'. Cash price **$6300**

CROSSLEY ST.
3-B.R. home. Approx. 6 lots. **$6500**
Only $2000 down.

GOVERNMENT RD.
3-B.R. home. 2 lots. Price **$4800**
Only $1500 down.

PHONE 352-6144 FOR REAL ESTATE
Rudi Martin, Res. 352-7689
Sylvia Brashear, Res. 352-3846

McHARDY AGENCIES LTD.
REAL ESTATE - INSURANCE
554 Ward St. Nelson, B.C.

LIVESTOCK, POULTRY AND FARM SUPPLIES

FOR SALE: 15 GRADE HOLstein cows with or without 250 gal. 7.P bulk tank. Phone Andrews 7-7339 or write Eugene Long, Copeland, Idaho, U.S.A.

FOR SALE — PUREBRED HOLstein bull calf. $35. Ph. 355-2286 or write Ivan Dow, Slocan City, Box 23.

BOATS AND ENGINES

THERMOCRAFT FIBREGLASS bok aluminum boats; sail boats; Wacanda boats; Springboats; Johnson motors; Gator boat trailers; boating accessories; trailer supplies; trade-ins. Barrett Trailer Sales. Fruitvale, B.C.

BOAT AND BOAT HOUSE. FOR information Ph. 352-6296 evenings.

NEED CASH. 14-FT. FIBREglass boat and trailer. Used 2 mos. Phone Salmo 357-9391.

BOAT HOUSE FOR SALE. $40 down, bal. terms. Norm's Sport Shop. Phone 352-2015.

BOAT HOUSE $55; FISHING boat, 14-ft., $50. Phone 352-3728.

22 FT. PLYWOOD BOAT. VERY reasonable. Ph. 352-5961.

NEW 12 FT. RUNABOUT. — Phone 352-6465.

WANTED TO RENT

UNFURN. SMALL HOUSE BEtween Nelson and Taghum. Steady renters. Apply Box 90, Nelson Daily News.

SMALL FURN. APT. ROSEmont or Uphill preferred. Apply Box 7517, Nelson Daily News.

FRUITS AND VEGETABLES

SILVER HEIGHTS CHERRY Orchard, 5 mi. north of Kaslo. Cherries for sale OR pick your own at 10c a lb.

RASPBERRIES, PEAS AND beans. 112 Richards St.

BUSINESS OPPORTUNITIES

FOR SALE VI'S GROCERY AND Cafe. Near Notre Dame College and High School. Apply 921 Davies.

PETS, CANARIES, BEES

FOR SALE OR TRADE—WELSH and Shetland Pinto Ponies, $75-$250. Bassett Hounds, $25. Registered cockers $15, Giant Perin Duck, $2.50. 2 good milk cows. Phone 364-2162. Box 234, Trail.

K 9 REG. BOARDING KENnels. Fruitvale Highway. G. A Crawford prop. Ph. 367-2483.

CHIHUAHUA PUPS, APPLY to Bird's Kennels, Blueberry Creek.

LOST AND FOUND

LOST — LIGHT TAN LEATHER bill fold containing personal papers, money and ladies watch. Finder please phone 352-5795 6-8 p.m. Reward.

AIRPLANES

LUSCOMBE 8A, 1946 230 SMOH, New Annual. Perfect condition, $1650. Jim Trull, Liberty Lake, Washington or Maland Flying, Felts Field, Spokane.

Nelson Daily News

Circulation Dept., Phone 352-3552
Price per single copy, 10 cents
By carrier per week, 35 cents

Subscription rates:

By Mail in Canada in advance. Outside Nelson

One month	$ 1.25
Three months	3.50
Six months	6.50
One year	12.00

By Mail to United Kingdom or the Commonwealth

One month	$ 1.75
Three months	5.00
Six months	9.00
One year	18.00

FORD DEALER

MEL BUERGE MOTORS Ltd.

IMMEDIATE DELIVERY

2—New 1962 FORD GALAXIES
2—New 1962 FORD FALCONS
1—New 1962 FORD FAIRLANE 500
1—New 1962 F100 PICKUP
1—New 1962 ECONOLINE VAN
1—New 1962 ANGLIA 105E
1—New 1962 CONSUL 315

The BEST USED CARS

MEL BUERGE MOTORS LTD.
Phone 352-7202 NELSON Vernon St

C. W. APPLEYARD & CO. LTD.
Established 1912
REALTORS and INSURANCE AGENTS
421 Baker Street P.O. Box 26 Phone 352-3944

1—FAIRVIEW, 324 Fifth St. 2-bedroom cottage; large corner lot. Garage and workshop in basement. Price **$5500**
$2000 down might handle.

2—OLD TYPE HOME — 3 bedrooms and rumpus room. Lovely modernized kitchen with lots of cupboards, and dining area. New gas furnace and hot water. Two good garden lots. Price **$6200**
With about $2000 down.

3—HERE'S THE BUY YOU'VE BEEN LOOKING FOR — Fifty acres, twenty cultivated, and 800' of sandy beach frontage. Fully furnished and equipped home and some farming equipment. 9-Mile, SOUTH SHORE. Bargain priced at **$8800**
Very Easy Terms.

4—Lovely home with landscaped grounds. Large living room, dining room, kitchen, one bedroom, bath and utility room down — 3 bedrooms and bath upstairs. Basement has garage (on street level) and one finished room. A gracious home for a family; most conveniently located at 301 Second Street. Price **$22,000**
$2500 down and $140 a month.

5—2-bedroom cottage, Second St., Fairview. Good Terms. **$5250**

6—NORTH SHORE (3½ MILES EAST). Charming 3-bedroom bungalow, fully modern, large playroom, lovely rustic lot, Lake View. **$18,500**
Terms: $7,000. Balance $93.00 per month including Taxes.

7—"SMALL BUSINESS" OPPORTUNITY. For active young man. "Pounder's Chimney Service". $1000 down, balance monthly. **$3300**

2 REASONS WHY --
it will pay you to list your property with us:
1. Baker Street window to advertise your property.
2. Money available to purchasers by way of Mortgage to help you get a larger down payment.

Agents for All Types of INSURANCE
FIRE -- AUTO -- LIABILITY
and MODERN PACKAGE POLICIES
PHONE 352-3944

BUSINESS & PROFESSIONAL DIRECTORY

A handy alphabetical guide to goods and services available in Nelson.

Asphalt Paving

Nelson Asphalt Paving Ltd.
Phone 352-7621 — Nelson, B.C.

Automobile Dealers

BEACON MOTORS LTD.
Pontiac — Buick
Vauxhall — GMC
701 Baker St. Phone 352-6641
24 Hour Wrecker Service
Front End Aligning —
Automatic Service
Body and Paint Shop

BILLS' MOTOR-IN LTD.
(Studebaker-Lark)
213 Baker St. Phone 352-3231

RENAULT SALES & SERVICE
at Frank's Auto
Phone 352-6411 295 Baker St.

NORTH SHORE SERVICE
(Standard-Triumph)
Open 7 a.m.-11 p.m.
Across Lake Phone 352-2929

PARKVIEW MOTORS LTD.
(Rambler — Volkswagen)
823 Nelson Ave. Phone 352-5355

Austin, Morris, M.G., Wolesley cars and parts.
STAR AUTO SERVICE LTD.
Ymir Road Ph. 352-7421

Building Supplies

BEE BUILDING SUPPLY LTD.
Everything in waterproof plywood
801 Baker St. Phone 352-3135

BURNS LUMBER CO. LTD.
502 Baker St. Phone 352-6661

COLUMBIA TRADING CO.
901 Front St. Phone 352-5571

Cleaning Service

We Clean Offices, Stores, Houses
Free Estimates.
DUTCH CLEANING SERVICE
Phone 352-6323

Contractors

For a Quality Custom House
Phone 352-5915
MAPLE LEAF CONSTRUCTION

Engineers and Surveyors

BOYD C. AFFLECK
B.C.L.S., P. Eng.
218 Gore Street. Nelson
Phone 352-3341

ALEX CHEVELDAVE
B.C. Land Surveyor — 33 Pine St
Ph 365-5342 — Castlegar, B.C.

BAERG & CAMPBELL
573 Baker — Nelson — Ph. 352-7434
Box 653 — Creston — EL 6-4224
909 Baker—Cranbrook—JU 6-3622

RAY G. JOHNSON
B.C. Land Surveyor and Engineer
909 Baker St. Nelson. Ph. 352-7117

Forester

ROBERT B. WALKLEY
B.C. Registered Forester
510 Fifth St - Nelson - Ph. 352-7065

Garages

SHELL SERVICENTRE
Phone 352-2014
Wheel Aligning and Balancing
301 Nelson Avenue — Nelson

Upper Fairview Motors Ltd.
Cor. 7th at Davies Ph. 352-2525

Insurance

Allstate Insurance Agent
Simpsons-Sears, Trail Ph. 364-1144
Nelson: Saturdays. Ph. 352-5531

Jewellers

CUTLER'S JEWELLERY
For fine watches and repairs
Phone 352-9012 511 Baker St.

Novelty Shops

SOUVENIRS! NOVELTIES!
The Cutest — HOBBY SHOP

Paint Contractors

F. H. DOYLE
Paint Contractor
Phone 352-7311 — Nelson

Printing

NELSON DAILY NEWS
Printers — Lithographers
Color Printing
Phone 352-3552

Radio & TV Service

VIDEO ELECTRONICS
405 Hall St. — Phone 352-3355

Saws Sharpened

Hipperson Hardware Co. Ltd.
395 Baker St. Nelson

Sporting Goods

Fred Whiteley's Sport Shop
488 Baker Street Phone 352-7741

Topsoil, Gravel

Larry's Topsoil, Sand and Gravel
9th and Davies. Ph. 352-2355 days or 352-7576 evenings.

TV and Appliances

Liberty Appliance Sales
324 Hall St. — Phone 352-2910

SAVE UP TO 50%

Helena Rubinstein Annual Beauty Sale

BUY ONE...GET A BEAUTY BONUS FREE!

Buy: Fashion Stick*, lipstick and liner in one. Outlines lips as it fills in creamy color!
Free: Coverfluid*, original French matte make-up, now made in Can.
2.95 Value
now 1.75

Buy: Deep Cleanser*, exclusive cream cleanser with Penetrol*. Floats away every trace of soil, make-up.
Free: Skin Dew®, invisible moisturizer for fresh, dewy look under make-up.
3.62 Value
now 1.75

Buy: Coverfluid*, the original French matte make-up in a tube, now made in Canada. Gives flawless coverage.
Free: Skin Dew®, invisible moisturizer to wear under make-up all day.
3.87 Value
now 2.00

Buy: Mascara-Matic®, first and finest automatic mascara. Waterproof, doesn't smudge. 11 shades.
Free: Coverfluid*, matte make-up in a tube; flawless coverage, no shine.
3.70 Value
now 2.50

JUST FOUR OF 19 EXCITING COMBINATIONS OF MAKE-UP, HAIR, TREATMENT PRODUCTS

MANN DRUGS LTD.

West German Firm Feels Deformities Not Wholly Caused by Contergan

BONN (Reuters) — The average German is reacting no differently to the furore over thalidomide — the "monstor-making" drug invented by German chemists—than most people.

There is no detectable inclination to regard the tragedy of malformed babies, which are said to result when the drug is taken at a certain stage of pregnancy, as a German crime for which the country should repent.

Chemie Gruenenthal of Stolberg, near Cologne, the drug's inventor firm, is reluctant to shoulder more blame for the malformations than it thinks it must.

According to the firm's own findings, "which tally with independent investigations," the spokesman said, Contergan—the drug's trade name in West Germany—"has played a part in 40 or 50 per cent of known deformities in this country."

What was the cause in the other 40 or 50 per cent?

She answered: "We suspect that there may be some other cause."

PRODUCERS LICENSED

Chemie Gruenenthal began marketing Contergan in September, 1957. It also gave licences to foreign producers and preparations containing thalidomide have been put on the market in a dozen different countries.

So far, the spokesman said, the Stolberg firm has established three points:

1. Some mothers who took Contergan in the critical early months of pregnancy have given birth to deformed children;

2. Other mothers who also took the drug in the critical period gave birth to normal children;

3. Mothers who did not take Contergan had deformed children, anyway.

The spokesman said the firm had tested the drug for almost four years, first with animals and then in large hospitals before putting it on the market.

But it had never been customary previously to test the effect of such drugs on expectant mothers. "Now we are faced with the problem of finding an animal species which would enable us to conduct such tests," she said.

DRUG WITHDRAWN

The firm withdrew the drug Nov. 25, 1961, immediately after Dr. Widukind Lenz, professor of genetics at Hamburg University informed them of his suspicions that it was at the root of deformities. The licensed producers abroad also were quickly informed about these fears, and stopped sales.

Late in 1960, the sale of the contergan pills reached a record of between 20,000,000 and 25,000,000 a month, the company spokesman said.

In West Germany alone between 4,000 and 5,000 babies have been born deformed due to Contergan, newspapers report.

But Dr. Lenz said Tuesday it was impossible to give an adequate estimate of the number of victims because there was no proper administrative machinery.

A spokesman for the federal health ministry said:

"We have received many letters from parents who hold the state responsible for the deformities in their children. So far, we can only draw their attention to last year's social law which offers some help in cases like this."

Investigations also are being conducted at government level. When the results are complete, the government might have to consider giving special aid to Contergan victims, the spokesman said.

Copper Said At Root U.S. Interest In Katanga

LONDON (AP) — A British legislator charged today United States policy in central Africa is aimed at tightening American control of the world's copper industry.

Conservative member Henry Kerby claimed this was behind the American desire for a showdown in Katanga, the breakaway Congo province that produces seven per cent of the world's copper.

Kerby also claimed U.S. diplomats in Salisbury are "deliberately currying favor with African agitators" who want to dismember Britain's Central African Federation.

"The whole business has a sinister ring," wrote Kerby in a letter to The Daily Telegraph.

"The Americans themselves produce 24 per cent of the world's copper. They are more than self-supporting. One of the two copper mining groups in Northern Rhodesia is American-controlled. That group is said to be opposed to Sir Roy Welensky's desire to retain the federation even in a looser form."

Welensky is prime minister of the federation linking Northern and Southern Rhodesia and Nyasaland.

"Pretty Close to Fifth Column Activity"...

Bennett Says deWolfe Trying "To Scare People to Death"

VICTORIA (CP) — Premier Bennett said Wednesday a Vancouver newspaper's series of articles on the financial outlook of British Columbia are "pretty close to fifth column activity."

The Vancouver Province has been carrying articles on B.C.'s financial position. They were written by John de Wolf.

"This man de Wolf is trying to scare the people to death, but he is not succeeding," Mr. Bennett said in an interview.

"All this twaddle doesn't add up to anything. They are just setting off irresponsible rumors and, in doing so, are doing their own province and people a disservice."

Mr. Bennett referred specifically to an article in which Mr. de Wolf said that he expected between $10,000,000 and $25,000,000 of B.C. toll highways and bridges parity bonds would be presented for redemption Wednesday.

The report said the province's short term indebtedness would rise between $10,000,000 and $25,000,000 as a result.

The premier said the redemption of parity bonds had been comparatively light.

"The government will have no difficulty whatsoever meeting all its obligations. All our crown agencies are doing well," he said.

"We showed a surplus last year on government revenues and on our crown agencies amounting in all over $30,000,000.

"The way things are going now, we shall do as well this year, if not better."

Mr. Bennett said B.C. is a lot better off than the federal government with its "huge deficits."

In earlier articles, Mr. de Wolf said most large Canadian and U.S. investment firms aren't prepared to lend money to the B.C. government without special concessions.

Another said municipalities and private firms in the province are finding it difficult to borrow money "because of the additional risk investors say exists in B.C."

News of the Day

RATES: 30c line, 40c line bold face type; larger type rates on request. Minimum two lines.

BINGO
EAGLE HALL TONIGHT

Rotary luncheon Friday, 12:15 p.m., Hume Silver Room.

9x12 Rugs, Special 38.88
STERLING FURNISHERS

Wheel Aligning or Balancing. Shell Servicentre. Phone 352-2014

LOST: Manila folder containing job estimate. Reward. Williscroft, Ph. 352-6533 or write Box 400.

Trail Business College
New Term Begins Sept. 4
Office Reopens August 20

PARAGON SUPPLIES LTD. WILL NOW REMAIN OPEN *ALL DAY SATURDAY* AND CLOSE MONDAY AFTERNOON.

New shipment of Foliage Plants
COVENTRY'S FLOWER SHOP
495 Baker St.

Flowers for the sick and shut-ins always bring a ray of sunshine
Order from
MAC'S FLOWER SHOP
Ph. 352-5410

Wanted: Visitors at the Zoo 2 miles from Castlegar ferry on Deer Park Rd. Rock Shop and Mineral Display. Museum. Nominal charge.

Clearance on bathing suits.
Reg. $11.95, sale $7.95.
Cotton Dresses
Reg. $12.95, sale $7.95
MILADY'S FASHIONS
449 Baker Phone 352-3833

CARD OF THANKS

Mr. and Mrs. Andrew Jardine wish to thank Mr. and Mrs. William Hendren for their great assistance during the Blue Ridge Hotel fire at Kaslo. Their names were inadvertently omitted in our notice in Tuesday's paper.

Soblen To Be Returned To U.S.

LONDON (CP)—Britain today announced it is sending Dr. Robert Soblen back to the United States to serve his life sentence for spying for Russia.

Home Secretary Henry Brooke said Soblen has been refused political asylum in Britain and orders have been given for his removal to the U.S.

Soblen, who doctors say is dying of leukemia, jumped $100,000 bail in New York in June and flew to Israel only to be deported.

He stabbed himself aboard an Israeli airliner July 1 while being flown back to New York, forcing authorities to take him off the plane in London during a stopover.

Two To Offer Token Contest For Nomination

VANCOUVER (CP)—The Social Credit party will choose a candidate Aug. 18 to contest the Burnaby-Coquitlam federal by-election resulting from the New Democratic Party's attempt to find a Commons seat for national leader T. C. Douglas.

A Social Credit official said Wednesday night at least two candidates will contest the nominating convention.

They are David King, defeated by New Democrat Erhart Regier in the June 18 federal election, and Coquitlam municipal councillor Rene Gamache.

Shortly after the general election Mr. Regier resigned to allow Mr. Douglas to seek election. The national leader was defeated in Regina June 18.

Mr. Douglas is expected to win nomination for Burnaby-Coquitlam by acclamation at an NDP convention Saturday night.

The Liberal party also plans to contest the byelection but has set no date for nominations. The Progressive Conservative party has not decided if it will run a candidate.

Prime Minister Diefenbaker said in Ottawa Wednesday the federal cabinet has not yet discussed the date of the byelection.

Prince George Embarrassed By Debenture Suspension

PRINCE GEORGE (CP) — The British Columbia government has suspended guarantees on a $150,000 City of Prince George waterworks debenture issue.

Aldermen said Wednesday that the government has not explained the suspension but has only said the situation is temporary.

The city already has done $11,000 worth of work on the waterworks project approved by the electorate last December and used money from general revenues to pay for it.

The debentures must be sold soon so the money can be replaced in the general revenue fund, officials said.

City council Wednesday took no action on the matter because aldermen assumed that the situation applied to all B.C. municipalities and the government would make a statement shortly.

However, the feasibility of calling back the bonds and reprinting them and selling them locally will be considered.

The government has been guaranteeing municipal bonds and selling them on behalf of the municipalities for some years. The object is to use the guarantee to obtain lower interest rates.

Officials said the waterworks issue was offered at 5½ per cent interest.

One said: "There is no panic. The city is in good financial shape and our general revenue funds are not hard pressed at the moment.

"But the position is somewhat embarrassing because the government refuses to keep us in the picture. We don't know how long the guarantees will be suspended."

Stock Quotations

The Daily News does not hold itself responsible in the event of an error in the following lists.

TORONTO STOCKS

(Closing Prices)

MINES	
Acadia Uranium	.06
Advocate	5.85
Anacon Lead	.36
Aumacho	.08
Aumaque	.04½
Aunor	4.00
Barnat	1.26
Bibis Yukon	.07
Brunswick	3.05
Buffalo Ank	1.71
Campbell C	4.05
Cassiar	10.12½
Central Patricia	1.25
Coch Will	4.80
Chimo	.45
Coin Lake	.25
Cons Denison	10.75
Cons. Discovery	1.15
C G Arrow	.40
Cons Halliwell	.39
Cons Mining & Smelting	19.50
Con Sanorm	.07
Conwest	4.80
Craig	16.75
D'Aragon	.16
East Amphi	.07
East Sullivan	1.70
Elder Gold	1.05
Falconbridge	48.00
Faraday	1.76
Frobisher	.12
Geco	24.50
Giant Yel.	12.25
Goldale	.26½
Gunnar Gold	8.90
Harminerals	.11½
Hasaga	.28
Headway	.23½
Hollinger	22.37½
Hudson Bay	52.00
Int. Nickel	67.75
Joliet Que.	.21½
Jonsmith	.17
R J Jowsey	.36
Kerr Addison	9.10
Leitch	1.50
Little Long Lac	1.90
Lorado	1.12
Louvic't	.08
Madsen R. L.	2.33
Maneast	.04
Marboy	.13½
Maritime Mining	.59
McLeod	1.15
McMarmac	.04½
Multi Mins	.27
Murray	.99
New Hosco	.79
Noranda New	29.95
Normetals	3.00
Norpax	.13½
North Can	1.70
North Rankin	.26½
Opemiska	5.00
Pickle Crow	.60
Pine Point	9.25
Quebec Lab	.05½
Quemont	9.75
Radiore	.45
Rayrock	.87
Rio Algom	9.30
San Antonio	1.65
Sherritt Gordon	3.65
Siscoe	1.90
Steep Rock	5.15
Taurcanis	.43½
Teck Hughes	1.62
Temagami	.83
Thomp-Lund	.64
United Keno	9.10
Upper Canada	1.75
Violamac	1.76
Wiltsey Goglin	.18
Wright Hargreaves	.94
Yale	.08½
Yellowknife Bear	1.05
Young (H.G.) Gold	.15½
OILS	
Banff Oils	1.05
Bailey Selburn	7.25
Bata Petroleum	.07
Calgary and Edmonton	23.75
Canadian Devonian	3.90
Home A	10.87½
Midcon	.22
Nat. Pete	2.62
New Continental	.20
Pacific Pete	14.00
Petrol	.51
Place	.70
Prov Gas	1.52
Spooner	.12
Triad	1.46
United Oils	1.35
Yank Canuck	.06
INDUSTRIALS	
Abitibi	44⅞
Algoma Steel	38¾
Aluminum	22¾
Analog	.30
Argus 2nd pfd.	6⅝
Atlas St.	34¼
B.A. Oil	30¼
Bell Telephone	51¼
Brazilian	3.30
B.C. Forest	10¾
B.C. Packers B	15½
B.C. Power A	16¼
Burns A	7¾
Canadian Breweries	9⅛
Canadian Canners	12⅝
Canadian Celanese	29½
Can. Cement	26¼
Can Chem Co	7½
Canadian Dredge	9
Can Oil	36⅞
Canadian Pacific Rly	22¾
Can. Packers A	50
Can. Packers B	50⅞
Columbia Cellulose	3.85
Cons Gas	16¾
Dist. Seagram	42¾
Dom Magnesium	8⅛
Dom. Stores	12⅝
Dom. Tar & Chemical	17¼
Dom. Textiles	17
Famous Players	17¼
Ford Can	148
Ford U.S.	46
Gatineau	31½
Gatineau 5% pfd	99½
Goodyear pfd	44½
Imperial Oil	43½
Imp. Tobacco	13¼
Ind. Acc.	19⅞
Loblaw A	7½
Loblaw B	8
Massey Ferguson	11
Metro Pfd	21½
Molson Brewery	25
Moore Corp.	45
Page Hershey	18¾
Power Corp.	54½
Russ. Industries	15½
Shawinigan	22⅜
Sicks Brew.	34
Simpsons A	26¼
Southam	30½
Standard Paving	9⅜
Steel of Canada	17
Texaco	43
Union Gas of Can	17¾
Weston George	14⅛
Woodwards A.	13

Vancouver Stocks

(Closing Prices)

MINES	
Beaver Lodge	.04½
Beth Cop	1.86
Bralorne	7.00
Canam	.12½
Canusa	.07
Cariboo Gold	1.12
Cons. Sannorm	.62
Craig	16.37½
Giant Mascot	.72
Granduc	2.30
Highland Bell	2.17
Kamloops	.07
Kootenay Base Metal	.36
Mt. Washington	1.25
National Ex	.05
Pend Oreille	1.90
Quatsino	.09½
Reeves MacDonald	1.40
Sheep Creek	1.23
Sherritt Gordon	3.50
Silbak Premier	.41
Silver Ridge	.03
Silver Standard	.21
Skeena	.16
Taylor	.15
Torwest	.28
Trojan	.06½
Western Exploration	.07
OILS	
A P Consolidated	1.80
Calgary & Edmonton	23.25
Charter	.97
Home	10.50
Pacific Pete	13.75
Peace River Gas	.11
Royal Can	.06
United	1.31
Vantor	.14
INDUSTRIALS	
Alberta Distillers	2.10
B.C. Forests	10.75
B.C. Power	16.12½
B.C. Telephone	49.00
Burrard Mort	6.50
Canadian Colleries	5.50
Crestbrook Com	1.35
Crown Zeller (Can)	20.75
Crestbrook Pfd	28.00
Int Brew B	5.12½
MacM & Powell River	18.00
Trans Mtn	13.75
Westminister Poper	29.00
UNLISTED	
Alta Gas Trunk	25.00 25.25
Trans Can. Com	19.25 19.50
Trans Mtn. Unit	13.75 13.87½
West Coast Unit	14.50 15.00
West Coast VT	14.37½ 14.75
BANKS	
Bank of Montreal	57.00 58.00
Imp. Bank of Com.	54.00 55.00
Royal Bank of Can.	58.75 59.75
FUNDS	
All Can. Com.	7.84 8.59
All Can. Div	5.61 6.15
Amer. Growth	7.46 8.13
Can. Inv. Fund	9.32 10.22
Commonwealth Int.	8.03 8.80
Diversified B	3.80 4.15
First Oil and Gas	4.06 4.44
Grouped Income	3.23 3.53
Investors Growth	6.17 6.71
Investors Mutual	11.39 12.38
Leverage	6.68 7.32
Mutual Accum.	3.22 3.52
Mutual Bond	6.78 7.10
Mutual Inc.	4.74 5.18
Trans Canada "C"	5.60 6.10
United Acc. Funds	5.42 5.92

HERE IT IS!
Fashion-Craft Celebrated Semi-Annual
Made-To-Measure
SUIT SALE
Choice of the house! All fabrics in this sale come from our regular range of highest grade suitings.
EMORY'S LTD.
THE MAN'S STORE

Two Lytton Men First Victims Forest Fires

LYTTON, B.C. (CP)—A forest fire which has claimed two lives was raging out of control today through 800 acres of immature timber and bush.

The body of Harry James, 31, the father of four, was found in smouldering ashes in the wake of the blaze Wednesday. Sandy Munroe, 29, did resume Thursday.

The search for the body of Both men were from an Indian reservation near this Fraser Canyon railway centre.

District forester C. P. Phillips said James and Munroe along with Patrick Hance, 18, were fighting the blaze when they were cut off by a flashback.

The forester said Hance hiked to Lytton, 90 miles northeast of Vancouver Tuesday but didn't mention his companions until he was questioned Wednesday.

TRIED TO WALK OUT

Mr. Phillips said the trio apparently tried to walk out of the area through the wildest section of the burned area when the fire gained in intensity. The boy told forestry officials he had to run more than a mile to skirt the blaze.

The forester said the fire is being fought without heavy equipment.

"It's a straight manpower job. It's almost straight up and down."

The deaths were the first among firefighters in B.C. this year.

Two lightning storms started 36 new blazes in the north central Prince George forest region and forestry officials said more electrical storms are expected.

Scattered electrical storms left 34 new blazes in the southeastern Nelson district to bring the number of new fires in the last four days to 94.

SENTENCE SPECULATORS

MOSCOW (AP)—The newspaper Soviet Lithuania said today two men have been sentenced at the city of Kaunas to be shot for currency speculation. The two were reported to have dealt in $300,000 worth of dollars between 1951 and 1961. The newspaper identified the men as Moiseyus Tsukermanas and Antanas Shakalis. The first name is Jewish. Three other persons were sentenced to prison terms up to 15 years.

Phone 352-3552 for Classified
Have the Job Done Right!
VIC GRAVES LIMITED
MASTER PLUMBER
PHONE 352-3315

LIGHTNING KILLS 10

NAIROBI, Kenya (AP) — Lightni g struck an African hut at Eldoret Wednesday night, killing 10 Negroes who had sought shelter from a heavy storm.

CANNING AND FREEZING SUPPLIES

CANNERS
Blue speck enamelled.
Wire rack holds 7 quart jars.
$3.69 and $4.69

EZE FREEZE PLASTIC BAGS
Quart size. 30 bags 79c
Medium size. 24 bags 99c
Large size. 18 bags 99c
Giant size. 6 bags 99c
Also Freezer Cartons, Sticky Tape and Wrapping Paper

CANS
2-lb. inside enamelled. Per 100 ..... 12.50
2½-lb. inside enamelled. Per 100 ..... 14.00
2-lb. plain. Per 100 ..... 11.50
2½-lb. plain. Per 100 ..... 13.25
Price complete with lids.

KITCHEN SCALES, FRUIT PRESSES, FRUIT FUNNELS, VEGETABLE SLICERS and PEELERS, MEASURING CUPS, JAR LIFTERS, WOODEN SPOONS, ENAMELLED BLANCHERS, STRAWBERRY HULLERS, CHERRY STONERS

CROCKS
1-gallon 1.25
2-gallon 2.45
3-gallon 3.65
5-gallon 5.55
10-gallon 11.95
Lids to match.

KITCHEN SCALES, FRUIT PRESSES, FRUIT FUNNELS, VEGETABLE SLICERS and PEELERS, MEASURING CUPS, JAR LIFTERS, WOODEN SPOONS, ENAMELLED BLANCHERS, STRAWBERRY HULLERS, CHERRY STONERS

Hipperson Hardware Co. Ltd.
Member Link Hardware Chain
Phone 352-5517 395 Baker St.

Inquiry Shows Government Members Gained by Sale of Hydro's Gas Facilities

By BERNARD DUFRESNE

QUEBEC (CP) — Legislation to ensure that provincial lawmakers never have to choose between their private interest and their public duty is the key recommendation of a Quebec royal commission.

The suggestion in the 102-page report of the Salvas royal commission follows an inquiry into the sale in 1957 of Quebec Hydro's gas distributing facilities in Montreal to the Quebec Natural Gas Corporation for $37,000,000.

The report released Wednesday, mentioned 71 persons, including nine former Union Nationale cabinet ministers, who made quick profit totalling $119,420, "without risk of loss," by buying units of four common shares and one debenture of Quebec Natural Gas.

These persons, apart from cabinet ministers, included members of the legislature, top civil servants, officers and members of the Quebec Hydro Commission and members of their entourage.

RAPTS PROFITEERS

The commission, headed by Mr. Justice Elie Salvas of Sorel, Que., a member of the Quebec Superior Court, criticized these persons, especially the government figures and legislators, for making a personal profit on the sale of an asset of the publicly-owned Quebec Hydro and for investing in a privately-owned competitor of the Hydro commission.

The commission had no comment on the wisdom of the sale of the gas network, the price paid, or whether the system should be re-acquired by Quebec Hydro.

However, it reviewed thoroughly evidence showing that Quebec Hydro's own experts and outside consultants forecast a profitable future if it converted its manufactured gas facilities to Alberta Natural Gas, as was done by Quebec Natural Gas.

It said the sale was initiated in 1955 by L. E. Potvin, then commission chairman, despite the experts advice and that it was announced "in principle" by the late premier Maurice Duplessis at that time. It added the cabinet had no power to make the sale without the approval of a majority of the members of the commission.

Mennonites In Throes Of Religious Transition

KITCHENER, Ont. (CP) — Speakers at the opening session of the seventh Mennonite world conference Wednesday underlined differences of opinion within the faith on whether members should withdraw from the world or evangelize.

The world conference brings together about 1,000 official delegates representing 390,000 members in 12 autonomous groups throughout the world, excluding Russian members. Mennonites in the Soviet Union were invited, but no reply was received.

A congregation of more than 4,000 heard Rev. Leland Harder of Elkhart, Ind., outline the history of contrary movements within the 437-year-old Mennonite faith—isolationism on communal farms and a drift to the cities.

Dr. Harder said Mennonites have had virtually no evangelistic impact on North America in 200 years. One bar to growth by evangelism was the use of German as the official language of some congregations.

Dr. Albert J. Meyer, dean of Bethel College, North Newton, Kan., said opposing influences have caused a ferment within the faith during the last few decades.

But he said that while some Mennonites are giving up their traditional isolation, they are not losing touch with the faith.

Tiffany
FINE WRITING PAPER
For Letters of Distinction
Boxes $1.00
Slim Notes ..... .85
Hasty Notes 1.00
Pads ... .49 Envelopes ... .49
Sold Only at
Your Rexall Pharmacy
CITY DRUG
PHONE 352-3611