60 Years of Daily Service to the Kootenays.

Nelson Daily News

Published at Nelson, transportation, financial and trading centre of the Kootenay-Columbia area

Vol. 61 | NELSON, B. C., CANADA—THURSDAY MORNING, MAY 10, 1962 | 10 Cents | No. 16

WEATHER FORECAST
Kootenay: Cloudy with clear periods, scattered showers. Not much change in temperature. Low and high at Cranbrook 35 and 55, Crescent Valley 40 and 55.

1133

2347 31 Dec 62
PROVINCIAL LIBRARY
& ARCHIVIST
VICTORIA B.C.

Mill Rate Increased by Two Mills

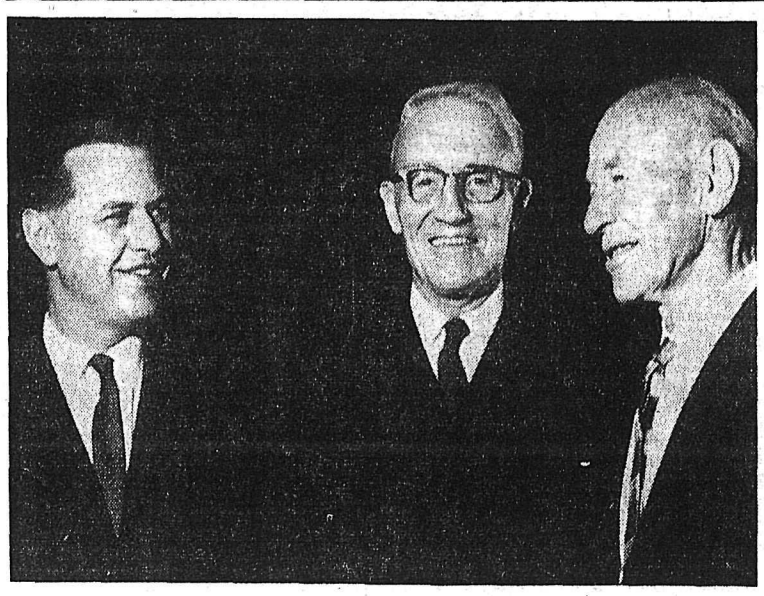

WARM RECEPTION was given Canada's minister of external affairs, Hon. Howard Green, centre, native of Kaslo, when he addressed a crowd of more than 200 in Nelson last night. He is flanked by J. A. Ferguson of Nelson, an old friend, at right, and Peter Dewdney of Trail, Progressive Conservative candidate for West Kootenay in the June 18 federal election.
—*Daily News photo by Bob Blackmore.*

Green Urges Faith in Canada And Deaf Ear to Pessimists

Hon. Howard Green called upon residents of West Kootenay not to lose faith in Canada despite what "pessimists" might say, when he spoke here Tuesday night *on behalf of Progressive Conservative candidate Peter Dewdney.*

"People who opened up the West Kootenay weren't pessimists or calamity hollerers," he told a crowd of over 200 crowding the Silver Room of the Hume Hotel *to hear the Kaslo native son and Canada's minister of external affairs, speak.*

"They were the most optimistic people in the world or they would never have come to open this country up," he said in his concluding remarks of an hour-long speech which touched on foreign affairs, NATO, United Nations, national development and world peace.

He told the gathering that Canada can use her voice to help dispel the distrust, suspicion and insanity in the world today — mainly in her efforts of bringing a better understanding between the two great powers.

Just returned from Athens, Greece — birthplace of democratic government — where he attended a meeting of foreign ministers of NATO, Mr. Green spoke on what he called the four cornerstones of Canadian Foreign Policy. These were, he stated, support of the Commonwealth, support of the United Nations, support of NATO, and friendship of the United States.

In the United Nations, Mr. Green said, Canada is one of the leading middle powers and is called upon in peace-making capacity. Today Canada has diplomatic relations with some 80 countries — almost 30 more than when the Liberals went out of office in 1957, he remarked.

HOPE OF MANKIND

With 104 members in the UN the Minister of External Affairs called the organization the "hope of mankind today" and called upon all for its support.

Of the United States, Mr. Green said Canada must maintain friendship with the great power but also be on alert to prevent them dominating our country.

He said he did not think for one minute that this was what the United States had in mind but Canada must still be on the alert "by the very fact of their size."

Next to the United Kingdom, he said, Canada can influence the United States more than any other country.

STUDENT INTEREST

Still on the subject of the United Nations, Mr. Green stated that one of the most hopeful signs in Canada is the interest high school students are taking in the organization of model assemblies. He suggested that such a model should be organized in Nelson.

Taking potshots at L. B. Pearson and the Liberal party, Mr. Green said Mr. Pearson's remarks last year that the Progressive Conservatives had lowered Canada's prestige abroad showed a form of conceit and arrogance.

SMEARING CANADA

"The fact that the Liberal party would say such a thing is smearing Canada," he maintained.

The Liberal party was "thrown out" years ago because they deserved to be, he told the audience.

The positions of the Liberal and New Democratic parties are summed up by Hazen Argue's "worst desertion" by defecting from the NDP to the Liberal party.

The whole issue in the June 18 election, Mr. Green said, was whether or not Canadians want a government which has real faith in the country and not just trying to get back in seats by belittling Canada."

He said, "The issue is as simple as that."

Mr. Green also spoke on general reforms, wheat sales, federal deficit, federal assistance to the provinces, wheat sales to China and Japan, and the Columbia River development program.

ON COLUMBIA

He said the government has run into difficulties with the Columbia River development but assured the audience, "We'll get it one way or the other."

He called Mr. Dewdney a man with "character and ability" to represent this riding and said he thought it important that a young man, well-equipped and with family traditions behind him, offer himself on behalf of the people of this area.

Mr. Dewdney was an unsuccessful candidate in the last election, being beaten by H. W. Herridge. He polled 1200 fewer votes than Mr. Herridge.

In a brief address Mr. Dewdney told the gathering that the Columbia River development is a project which will spark the people of the West Kootenay. He said it would mean $30,000 for each man, woman, and child in the constituency.

He said that with Notre Dame College, Kootenay School of Art, and the proposed vocational school, Nelson is fast becoming known as a cultural centre.

"When we get Columbia River I believe Nelson will grow as a secondary university centre in this province," he stated.

Acting mayor, Ald. E. T. Bodard welcomed Mr. Green to Nelson. Chairman for the meeting was Nelson lawyer G. B. Arnesen, president of the West Kootenay Progressive Conservative Association.

Bdr. Johnson Reprimanded By Court Martial

By DON HANRIGHT

OTTAWA (CP) — Bdr. Oliver Francis Johnson, 31, was given a severe reprimand by a court martial Wednesday for conduct to the prejudice of both good order and army discipline.

Johnson had received about 22 pounds of opium from a Chinese civilian clerk in Vientiane last year, intending to smuggle it to Saigon. But he changed his mind and left the opium behind, afraid of getting caught with it.

In essence, the court martial convicted him for breach of an army order issued in Indochina, warning military personnel against accepting from residents parcels or letters which "in all probability contain black market funds or opium."

The severe reprimand was not what the words imply — an official rebuke, or verbal dressing-down. The sentence means simply that the words are copied on Johnson's service record, where they conceivably could prevent promotion.

Atlas Stage Not at Fault

CAPE CANAVERAL, Fla. (AP) —Camera and radio data Wednesday revealed that the cause of the explosion that wrecked the maiden flight of the high-energy Centaur space rocket was centred in the second stage.

That analysis apparently frees the Atlas first stage from blame and preparations can proceed as planned for astronaut Malcolm Scott Carpenter's orbital flight, set for May 17.

The National Aeronautics and Space Administration said close study of data indicated the first abnormal occurrence happened in the second stage.

One of Two Escapees Caught

HANEY (CP) — Guards at the Haney Correctional Institute recaptured one escaped prisoner Wednesday but lost another.

Twenty-year-old David Jack escaped while working with a crew clearing brush about four miles north of the institute shortly after guards had recaptured Alfred Harbridge.

Harbridge also had disappeared while working with a gang clearing brush near the institute. He was found less than four hours later hiding 200 yards from the spot where he disappeared.

Jack was serving a 14-month sentence on three charges of breaking and entering and theft and was due to be released in October.

DOLLAR UP

NEW YORK (CP) — Canadian dollar 3-64 higher at 92 35-64 in terms of U.S. funds. Week ago 95 15-64. Pound sterling 1-16 lower at $2.81 19-64.

Better to "Jaw, Jaw" Than Repeat Errors—Kennedy

By HAROLD MORRISON

WASHINGTON (CP) — President Kennedy said Wednesday he will continue to explore with the Russians the possibility of peaceful solutions in Berlin, Laos and other trouble spots despite setbacks and criticism and the lack of "sufficient response" from Soviet Premier Khrushchev.

Kennedy told a press conference it would be better to "jaw, jaw" with the Russians and see if something useful can be produced than repeat the failures of this century that ended in war.

Kennedy maintained that although West German Chancellor Konrad Adenauer is opposed to the U.S. idea of a 13-government authority to administer the access routes between West Berlin and West Germany, Adenauer is not opposed to continuation of viet.

This statement seemed to be in conflict with a Bonn dispatch Tuesday quoting Adenauer as saying at a press conference the Soviet-American talks on Berlin are useless and there is no reason for their continuation.

BACKS UP KENNEDY

A German embassy spokesman here said Kennedy is correct in saying that Adenauer never expressed himself as completely condemning the Soviet-American exploration — although the chancellor is opposed to the 13-government proposal, five each from the West and the Communists countries and three neutral regimes.

Kennedy said he shares Adenauer's lack of optimism about the talks but maintained there appears to be no alternative.

"These talks are going to continue," he said.

On Laos, Kennedy said he is hopeful the cease-fire can be restored there but believes the most urgent need is to move ahead with political negotiations for a peaceful settlement.

The United States, with Britain's support, has been attempting to persuade the royal Laotian government of Prince Boun Oum to enter into a coalition neutralist regime with the Communists. Negotiations bogged down over which faction would control top cabinet portfolios.

Heathman Committed

VANCOUVER (CP) — Charles Heathman, who told a Vancouver newspaper April 21 he killed a 10-year-old boy, Wednesday was committed to a mental institution for an indefinite term.

Magistrate James Bartman said he hoped that Heathman, 39, would receive treatment that would help restore him to a normal life.

The magitrate said he had "lain awake at night searching his soul" in considering his verdict, but on the evidence before him he could make no other choice.

"We ought to show restraint and forbearance," the magistrate said in preamble. Only God knows what's in this man's heart. Let us be dignified and charitable to him and all concerned."

Heathman was twice sentenced to be hanged for the suffocation murder of 10-year-old Donald Ottley in Vernon, B.C. Labor Day, 1960. He was later freed by the B.C. Court of Appeal.

Under the law of double jeopardy, a man finally acquitted of a charge after due process of law, cannot be tried again on the same charge.

THE WEATHER

Nelson	44	59	.10
Winnipeg	36	51	.08
Regina	35	55	.05
Calgary	39	58	—
Penticton	46	63	.03
Vancouver	47	59	.24
Victoria	46	57	.05
Whitehorse	32	48	—
San Francisco	52	67	—
Spokane	45	56	.16

Lawyer For 65 "Sons" Not Ready For Trial

VANCOUVER (CP) — The lawyer for 65 Sons of Freedom Doukhobor leaders charged with conspiracy said in Burnaby police court Wednesday he is not yet ready to proceed.

The statement was made to Magistrate C. C. Bell by lawyer Sidney Simons after the accused men, members of the radical sect's ruling fraternal council, told the magistrate they were ready to go to trial.

The Freedomite leaders face four conspiracy counts, including two which allege acts to intimidate the parliament of Canada and the legislature of B.C.

They appeared in Burnaby police court for their seventh weekly remand since they were brought to Oakalla Prison Farm from Nelson in March.

Simons asked the magistrate that he be given details of the charges against his clients. He said he had been unable to obtain particulars and without them he could not prepare a proper defence.

Crown counsel W. G. Craig said "every effort is being made to bring this matter on, but its magnitude is self-evidents." He repeated an earlier crown statement that the case would not be ready for trial before June.

CHAMPIONSHIP WINNERS. Nadine Perehudoff of Tarrys, oftimes winner in Kootenay Music Festival elocution classes, captured the Senior Spoken Poetry Championship Wednesday morning. David Weatherhead of Nakusp has a happy smile after winning the Intermediate Spoken Poetry Championship. (See story on page 2.)—*Daily News photo by Bob Blackmore.*

Council Pares Costs for "Growing Pains Budget"

Set at 52 Mills, Boost Barely Meets City Salary Increases

By VERN SIMALUK
News Staff Writer

Civic growing pains will cost the ratepayer an additional two mills this year.

In announcing a mill rate of 52 mills in the first budget for the enlarged city, finance chairman Ald. J. W. McClelland at Wednesday's special council meeting called it his "growing pains budget."

The budget, comprised of 18.67 mills for general, 13.34 for debt, 19.99 for education purposes, shows the first increase in two years. In 1960, the mill rate was reduced by 0.11 mills for a total of 50 mills. The 1962 budget is up almost $220,000 over 1961's total of $1,736,000.

General taxation will account for $715,331 of the $1,955,568 budget. The two mill increase on the basis of $16 million assessment will barely meet the increase in salaries.

The attack of the new budget is slanted to complete outstanding work of the past decade. No major capital expenditures are planned for this year out of current revenue, though the boundary extension work, financed bylaw, will keep city crews busy throughout the year.

"It's all cake and no icing," commented acting mayor E. T. Bodard of the budget. Mayor T. S. Shorthouse is currently visiting Yakima, Wash., for the convention of Washington cities in his capacity as President of Union of B.C. Municipalities.

"We are trying to tie up loose ends of work in the city so we can move forward to the new areas with no backlog of outstanding work overshadowing our efforts there," the acting mayor said.

PROJECTS SET ASIDE

To trim $450,000 worth of estimates from the budget, council has had to exclude a number of major projects which have been in the limelight the past few months.

Not included in current revenue financing are:

The municipal car port project of which council is currently seeking re-negotiation of its agreement with Kelly Douglas Co. Ltd. The company informed council Wednesday that the city's request for re-negotiation will be discussed at the company's next advisory meeting.

The major overhauling of the North Shore power system whose sale is currently being negotiated with West Kootenay Power and Light Co. Ltd. The city intends only to do regular maintenance work on the line this year.

Proposed renovation of the municipal library facilities in the Civic Centre and installation of a new floor in the arena will have to wait another year.

STAND UNALTERED

The budget also reaffirmed council's stand on dismissal of four regular firemen in an economy move. Having received last week a brief prepared by the Nelson Labor Council in conjunction with local 1343 Firefighters Union and a petition from volunteer firemen, council indicated that neither has altered its position on the reduction. The brief and petition, signed by over a dozen volunteers, called for further consideration of the city's resolution. It calls for a four-man staff plus assistant chief and fire chief plus an enlarged volunteer force to become effective May 31.

Ald. McClelland listed expenditures and revenues as follows:

EXPENDITURES

General government	$ 110,523
Protection to persons and property	152,567
Public works	133,693
Sanitation and waste removal	83,500
Health	1,343
Social welfare	181,870
Education	271,270
Recreation and community service	102,561
Electric light and power	241,950
Waterworks	38,318
Transit system	51,406
Debt charges	225,073
Capital expenditure ex. revenue	315,494
Provision for reserves	20,000
Contingencies	26,000
	$1,955,568

REVENUE

Taxation:	
Tax levy general	$ 227,121
Debt	172,997
Schools	271,167
Wartime housing	156
Sewer rental rates	30,000
Licenses and permits	51,300
Rents, concessions and franchises	17,884
Fines and costs	17,396
Interest, tax penalties, etc.	6,123
Service charges	1,560
Recreation and community services	11,800
Contributions, grants and subsidies, Federal	34,740
Provincial	269,174
Miscellaneous	50
Electric light and power	665,580
Waterworks	95,200
Transit	30,320
Surplus from previous years	53,000
	$1,955,568

"It is with some regret that even trimming our expenditures as much as we dare and still maintain all services and maintenance for the larger city, that we must at this point increase the Mill Rate to find monies to combat the ever increasing cost of wages and material," said in his budget speech.

"It was very difficult for Council to review a budget for a city twice the size of last year, continuing as it did in the first instance an excess of expenditure of approximately $450,000.00 over revenue, arrived at by estimates from all departments. Council therefore had to consider cancelling various deserving and urgent projects, which were of lesser importance to the ones approved.

CONSIDERED ALL ANGLES

"We considered every angle of economizing and improving the efficiency of departments. The changeover of the Fire Department's platoon system, discussed in previous years became an absolute must this year.

"In spite of all efforts to balance the budget there still remained a difference in income and expenditure of over $75,000. A small increase in mill rate was unavoidable and council unanimously agreed to a mill rate of 52 mills. This still left a difference of over $50,000 between expenditure and income, which will be covered out of surplus.

"The new mill rate covers 19.99 mills for school purposes for an amount of $271,167 and 32.01 mills for all other purposes, for an amount of $444,164. The latter mill rate of 32.01 compares very favourably with other cities in B.C. . . . for instance Trail's mill rate for general purposes is over 42 mills.

"Council will, during the rest of this year, attempt to achieve utmost economy in all departments through the system of strict controls and frequent inspection by each member of council.

"A tremendous program of improvements will be carried out this year and the effect thereof will be felt in Nelson's entire economy."

"This council is still acutely aware of the amount of work awaiting attention in various areas of our city," Ald. McClelland commented. "Unfortunately, sufficient funds to handle every requirement are not available. Although an extensive program of construction and development is planned, and substantial expenditure allocated for this work, the end of 1962 will still leave much to be accomplished. It is inevitable that some citizens will be disappointed that construction in their particular section of the city has been deferred. Progress is a matter of many steps. Again this year we shall be able to take a goodly number, and every step makes every future step nearer and more certain.

"The Council would therefore ask everyone concerned to have patience and understanding. Particularly, all are asked to recognize that increased labor and material costs affect how much a fixed income can attempt. A survey of the amount of work planned will indicate 1962 includes a major construction program, especially by-law works. With its completion, the next phase of our development goals can be tackled with sound financial strength."

World News Briefly

BANGKOK, Thailand — Pro-Communist Pathet Lao forces Wednesday were reported mopping up right-wing Laotian government troops routed last Sunday from the northenr Laotian town of Nam Tha.

Thai military sources said Pathet Lao troops have advanced to within 15 miles of Houei Sai — 20 miles from the Thailand border — in pursuit of the fleeing government troops, said to number 1,000 to 3,000 men.

TORONTO (CP) — A hookup between organized gambling in the United States and Ontario was revealed Wednesday before the province's royal commission on crime.

Detroit gambling czar Vite (Billy) Giacalone and Joseph McDermott, topnotcher among Ontario operators, split the lion's share of a plush gambling house outside Windsor until it was closed in 1957, according to police evidence.

SAN DIEGO, Calif. (AP) —The raft Lehi V chugged into San Diego Bay Wednesday on the power of one of its two outboard motors to make preparations for a trip around the world.

Capt. De Vere Baker, carpenter-adventurer, said he encountered no serious trouble in the 80-mile trip down the California coast from Redondo Beach which started Saturday.

RIO DE JANEIRO (AP) — A twin-engine airliner with 27 persons aboard crashed and exploded Wednesday night near Brazil's coastal city of Victoria, north of Rio de Janeiro.

Police said there may have been a few survivors among the 22 passengers and five crew members.

REUTHER RE-ELECTED

ATLANTIC CITY, N.J. (AP)— Walter Reuther was re-elected by acclamation Wednesday to his 10th term as president of the United Automobile Workers Union. Emil Mazey was returned as secretary-treasurer of the 1,000,000-member union, also unopposed.

George Burt, for the last 23 years director of the UAW's Canadian region, was returned by acclamation for another two-year period.

SCOUTS PLAN BOTTLE DRIVE

Six Nelson troops with a force of Scouts and Cubs 200 strong will participate in a city-wide bottle drive Saturday.

Twenty cars and trucks driven by volunteers will be on hand to load the bottles, and also rags and flower pots that the boys collect.

Committee heads Keith Meakins, James Boates and William Hepper divided the city into six zones in setting up the drive, which begins at 10 a.m.

Auto-Vue Drive-In
TRAIL, B.C.
Tonight and Friday
"THE GRASS IS GREENER"
(Adult Entertainment Only)
Cary Grant - Deborah Kerr
Cinemascope - Color
Show Time, Approx. 8:25 p.m.

CASTLE Theatre
Castlegar, B.C.
Tonight and Friday
"ATLANTIS, THE LOST CONTINENT"
(Color)
Shows at 6:45 and 9:00 p.m.

Labor Council Seeks Higher Jury Pay

Higher jury duty pay and other special considerations for the Kootenay employee will be asked of the provincial government.

At a meeting Nelson Labor Council discussed a mation calling for an increase in the $8 per day jury wage which has figured prominently here because of the lengthy special assize. Court hearings are now entering their fifth consecutive month.

Questionnaires have been sent by the council to all employees enpanelled for jury duty. The result of the questionnaires will be forwarded to the B.C. Federation of Labor. It in turn will discuss the matter with the cabinet.

It is hoped that these steps may be implemented in the near future.

Because of the long sitting, council contends that special consideration in the form of limited jury duty for the working man and possibly empanelling the unemployed before the employed could be arranged.

Council member George Turner said that the completed questionnaires have shown personal losses varying from $150 to $1500.

The NLC has a fixed wage in mind but has yet to finalize it as a body.

"We have been asking for this for the last couple of years," said president Elmer Atwood. "We have not been able to substantiate our claims in fact until now."

Mr. Turner reported that a survey conducted by members of the council on a cross-section of the community has found no one supporting city council's stand on the dismissal of four regular firemen.

He said that the general impression is fear that the city will lose its insurance rate standing and in the end the move will cost the taxpayer more money than that saved by the layoff.

New Float Plans Launched

A new city float will become a reality in the near future.

The float committee of the Nelson Chamber of Commerce informed city council Wednesday that plans to construct a float to replace the SS Nelson have already been launched.

Committee chairman Mrs. W. J. Van Maarlon asked that the group be allowed to use the city garage at the Nelson airstrip to assemble the new float which will be larger than the old one. The request was granted.

The theme of the float will be education in Nelson. Divided into three sections, it will show Notre Dame College, the vocational school and Kootenay School of Art.

Instrumental in the project to date has been Kootenay School of Art students and principal Zeljko Kujundzic. The group has been preparing the material for construction.

A tentative completion date of June 1 has been established. It is planned to enter the float in United States, B.C. and prairie parades.

Three Elocutionists Capture Championships

Three championships were won in the Wednesday morning session of the Kootenay Music Festival at St. Paul's-Trinity United Church.

Winner of the Wood, Vallance Hardware Co. Ltd. Cup for Junior Spoken Poetry was Lorraine Kalmakoff of Tarrys. Second place winner was Dick Wassick, Bonnington Falls, and Brett Gordon, Nakusp, won third place. Adjudicator was Mrs. Ethel Ferguson.

Young David Weatherhead of Nakusp won the Nelson Little Theatre Cup for Intermediate Spoken Poetry. Another Nakusp contestant, Cora Jean Bone, took second place.

(See other Festival stories on page 4.)

The adjudicator praised the winner's "artistic restraint" and his technique and presentation. The second place winner, she said gave the mood. Mrs. Ferguson urged the contestants to read aloud, to get the vocabulary.

Knights of Pythias Shield went to Nadine Perehudoff of Tarrys, in the Senior Spoken Poetry class. Nadine has a beautiful voice, and gave intensity of mood and exposition of poem, commented Mrs. Ferguson. Roger Freschi of Trail took second place and Mrs. Ferguson said he "expressed an emotional message of spiritual understanding."

Following are the results of the morning session:

Class 241. CHAMPIONSHIP CLASS — Junior Spoken Poetry. Winner, Lorraine Kalmakoff, Tarrys; second, Dick Wassick; third, Brett Gordon.

Class 246. CHAMPIONSHIP CLASS — Intermediate Spoken Poetry. Winner, David Weatherhead, Nakusp; second, Cora Jean Bone, Nakusp.

Class 251. CHAMPIONSHIP CLASS — Senior Spoken Poetry. Winner, Nadine Perehudoff, Tarrys; second, Roger Freschi, Trail.

Class 255. BIBLE READING — Under 16 years. Beth King, Trail, 80; Becky Jordan, Nakusp, 84; Pamela Rowley, Harrop, 85; Ross Ogilvie, Harrop, 88 (winner); Marlene Hildebrandt, Kinnaird, 80; Patricia Campbell, Trail, 82; Ron Waldie, Robson, 86 (tie for third); Louise Askew, Bluberry Creek, 83; Larry Bate, Kinnaird, 82; Julie Roberts, Castlegar, 83; Core Jean Bone, Nakusp, 86, (tie for third); Sharman King, Trail, 87, (second); Mary Fleming, Rossland, 82.

"Anyone can read the Bible," commented Mrs. Ferguson. "But they must know how to phrase and interpret the Bible in free verse. So many of this group broke up the rhythm and flow." As a narrative story she said it was very well given.

She urged the contestants to read aloud Psalms 23 and 99 and 13 Corinthians. If read aloud the adjudicator said it would give them interpretive beauty and understanding of words.

Class 257. PUBLIC SPEAKING — Junior High age. Only contestant in this class was Sharman King of Trail who scored 86 points. Public speaking is a necessity throughout life said Mrs. Ferguson, because you must continually speak to people. She urged Sharman to speak out and to the audience and never use notes. The adjuidcator said a speaker should learn to use three divisions when speaking: introduction, discussion and conclusion.

ELOCUTION OVER

With the morning session completed, Mrs. Ferguson finished her adjudicating tasks in the 1962 Festival.

Class 75. GIRL'S SOLO — Under 13. Beth King, Trail, 84; Mary Kathleen Murison, Nelson, 87, (winner); Julianna Dahlquist, South Solcan, 86, (scond); Joy Kristine Olson, Nelson, 84; Ruth Haskell, Cranbrook, 82; Patricia Campbell, Trail, 85, (third).

This selection, "The Merry Minstrels," adjudicator Jan Van Der Gucht called a good test piece. He said the girls generally started out with moderate speed and little animation. Beth King he said has a nice well tuned voice; Julianna Dahlquist "really sings from the heart but her actual tonal quality can improve"; Joy Olson has an excellent vocie but Mr. Van Der Gucht urged her to sing more simply; Ruth Haskell was not singing quite free enough, "although she has as good a voice as anyone"; Patricia Campbell hit the high notes very well, he commented.

Class 76. GIRL'S SOLO — Under 13, sacred. Ruth Haskell, Cranbrook, 81 (third); Beth King, Trail, 87, (first); Kathleen Murison, Nelson, 84 (tie for second); Patricia Campbell, Trail, 84, (tie for second).

Mr. Van Der Gucht emphasized to this class that singing in church can be happy and gay and urged that they lift up their hearts in singing sacred music.

Afternoon session, St. Paul's-Trinity United Church results. Adjudicator, Jan Van Der Gucht.

Class 24. DUET — Girls under 17. Beth King and Terry Di Pasquale of Trail, 87, only entry in this class. Mr. Van Der Gucht said the piece was well sung. Both girls have musical quality and each is distinct.

Class 44. LIEDER — Duet for voice and pianoforte. Jennifer Paterson, Linda Jean Craig, Nelson, 86, only entry in this class. This couple judged the tempo well said the adjudicator but they should have a little more lift and sparkle.

Class 61. FOLK SONGS — Under 17. Beth King, 87; only entry in this class. Beth could sing a little more asily said Mr. Van Der Gucht.

Class 78. BOY'S SOLO — Over 13, unbroken voice. Douglas Walkley, Nelson, 87, only entry. "He has a delightful free way of singing, and a good sense of works and music.

WINS 88 MARKS

Class 79. BOY'S SOLO — Over 13, sacred. Douglas Walkley, 88. Douglas' mark was the high for the day at the church sessions. He was the only entry in this class.

Douglas has an "extremely loose jaw, something that is very rare in Canada" commented Mr. Van Der Gucht. "He has a facility for freedom of articulation and a freedom of rhythm.

"His rhythm is constant yet has variety a sign of an artist and that he is well taught."

Class 81. GIRL'S SOLO — Under 15, high voice. Louisa Fleming, Rossland, 84, (second); Lillian Pratt, Castlegar, 81, (third); Jennifer Paterson, Nelson, 87, (first). Louisa's presentation showed that the words mean a lot to her said the adjudicator, she used actions which he felt was a good thing but it mustn't be allowed to take the place of the voice. Lillian will have quite a big voice but needs to be more free, her jaw was stiff, he commented. The winner got the shape of this song very well. She did exactly what the composer asked of her.

Class 82. GIRL'S SOLO — Under 15, sacred. Jennifer Paterson, 86; Sheila Fraser, Nelson, 87 (winner). Mr. Van Der Gucht said he continued to enjoy the choice of sacred songs presented at this Festival. The top contestant treated the song musically and with reverence which never gets sentimental. She had natural artistry and shows good possibilities.

Class 83. GIRL'S SOLO — Under 17, low voice. Shirley Louise Siddall, Trail 83; Kathleen Campbell, Trail, 85, (winner). Very few singers succeed in keeping firmness of this number as composer intended. But these two contestants kept moving right along.

Class 84. GIRL'S SOLO — Under 17, high voice. Theresa Stromstead, Nelson, 85. Mr. Van Der Gucht said Theresa has excellent quality.

Class 85. GIRL'S SOLO — Sacred. Theresa Stromstead, 85 (winner); Kathleen Campbell, 84. These contestants showed great sincerity and quality and color.

Class 88, GIRL'S SOLO — Under 19, high voice. Sandra Aikins, Nelson, 86; Nedene Ward, Nelson, 87 (winner). Sandra kept the song nice and simple and Nedene showed a sense of firmness said Mr. Van Der Gucht. Her called her voice exciting and said it has a ring of quality.

QUALITY ENCOURAGING

Class 89. GIRL'S SOLO — Under 19 years sacred. Judith Foster, Nelson, 84; Sandra Aikins, 85; Doreen Speirs, Nelson 82; Nedene Ward 86 (winner). This class sang sincerely and musically and the quality shown in this festival is encouraging, commented the adjudicator.

Judith's high notes were well produced he said; Sandra's voice tended to lose a certain buoyancy and she had difficulty with the opening phrase. Mr. Van Der to overdoing high notes. Doreen, Gucht urged the girls not to yield he said, needed more life in low notes. He called Nedene an honest singer. "Her eyes show when she isn't pleased with the way a phrase turns out.

Wednesday's session was the last of the festival to be held in St. Paul's-Trinity United Church.

LOUIS HANIC

E. J. VULCANO

Nelson Youth Takes Over Oldtime Business

A businessman in Nelson for almost a quarter of a century announced his retirement Wednesday.

Louis Hanic, proprietor of Home Furnishing Furniture Nelson Ltd. 640 Baker Street, announced the sale of the business to E. J. Vulcano, a Nelson native, Wednesday. The final papers were completed yesterday but Mr. Vulcano has been managing the business since May 1.

Born in Czechoslovakia 64 years ago, Mr. Hanic has been in the furniture business for the past half century. He came here from Alberta where he had perfected his training in the art of furniture making and repairs.

The doors of his first store opened to the public on May 1, 1938, on the site of his second hand store on Hall Street. This store will remain in the family. The business is now owned and operated by his son James.

Business expanded until he moved into the furniture retail business at the present site on Baker Street in 1942.

Mr. Vulcano was an employee of Mr. Hanic's for seven years prior to leaving in 1960. Born in Nelson 36 years ago, he quit school at an early age to become a logger, a position he held until joining the furniture store staff.

No major changes are planned immediately for the two-storey building by Mr. Vulcano, the sole owner. He preferred not to comment on the purchase price, only to admit it "cost plenty."

Mr. Vulcano is married to the former June Jesty of Kaslo. They have two children.

OGLOFF FOUND GUILTY

An assize court jury Wednesday found 52-year-old Joe Ogloff guilty of arson for the burning of a small home in Wynndel, near Creston, Feb. 25.

Two Freedomite women also named in the charges pleaded guilty and will be heard by Mr. Justice H. Alan MacLean Thursday or Friday.

Court was told by an RCMP officer investigating the fire that Nasta Hadikin and Mary Malakoff were standing outside the burning home, belonging to another Doukhobor, and later disrobed.

When the women took off their clothes they were arrested.

Police said Ogloff figured as the man who drove the women to Wynndel from Krestova and supplied them with the gas to burn the building.

A written confession given the police by Ogloff was admitted as evidence.

It took the jury five minutes to reach a verdict.

Nelson Woman NDP Manager

Mrs. L. W. Chatham of Lakeview Crescent has been named campaign manager for New Democratic Party candidate H. W. Herridge.

The NDP parliamentary leader will be seeking his sixth consecutive term of office in the June 18 federal election.

It has also been decided that the riding headquarters will be established in Trail. A branch office will be established in Nelson.

CITIZENS' CRUSADE

The Canadian Mental Health Association is a national voluntary citizens' organization working to combat mental illness.

Council Jottings

The city will pay the $17,117 account of Canadian Allis-Chalmers Ltd. for repairs to No. 4 turbine in the city power plant at Bonnington.

The resolution was drafted at the "in-committee" meeting segment of the special council meeting Wednesday.

Last week the city was deliberating the possibility of court action, believing that faulty installation of the turbine 12 years ago was the reason for the breakdown last August.

Council approved a $200 grant to the Kiwanis Club for the Kootenay Music Festival and a $300 grant for the Nelson Summer School of Fine Arts.

* * *

Under study by council are a brief prepared jointly by the local 1343 Fire Fighters Union and Nelson Labor Council plus a petition signed by more than a dozen volunteer firemen. The groups are asking for further consideration on the city's part in its decision to reduce the regular fire staff by four men effective May 31.

* * *

City works superintendent Dragutin "Charlie" Likar has had his crews dredging certain sections of Cottonwood Creek. Being removed are large rocks before the creek's flood crest rolls down the mountain side.

* * *

The city will make available 20 to 25 courtesy parking tickets for for the Beta Sigma Phi Sorority convention here this month.

* * *

Kelly Douglas Co. Ltd. informed council that its request for renegotiation of the Vernon Street parking structure agreement will be dealt with at the company's advisory meeting.

* * *

B.C. Telephone Co. offered to give the city a trial period from May 2-11 to test its portable radiophone unit. The city is interested in providing heads of work departments with communication units to co-ordinate their activities more closely.

* * *

A request by the Nelson Little Theatre Association to allow the cast of the play, "Stalag 17," to parade through the business section on the night of May 25 was received. The parade would promote the play to be presented that night. Council had no objection to the parade bu referred the matter to the police commission with power to act.

* * *

The city solicitor was instructed to prepare an agreement embodying the awards of the arbitration board on the firemen's contract and if the firemen are in agreement that it be for two years. Firemen were awarded a 5.4 per cent wage increase.

* * *

Missing from the meeting were Ald. J. S. M. Harts, currently visiting his parents in Holland, and Mayor T. S. Shorthouse, currently attending a convention in Yakima, Washington.

Shamme Polyethylene Utility Gloves
PREVENTS:
Dirty, grimy, discolored and rough hands from water, paint, dirt, dyes, waxes.
PROTECTS:
From broken fingernails, blisters, soreness.
Regular 75c
Special 69c
(5 pairs)
Fleury's Pharmacy
Harold Mayo (Prop.)
Corner Baker and Ward Sts.
PHONE 25

ALUMINUM LOUVERS
VENTILATORS
4x16 — 60c 8x16 — 80c
WALL LOUVERS
8x8 — 1.50 8x12 — 1.80
8x16 — 2.35 12x18 — 2.95
Multi-Pitch Louvers 4.20
Roof Ventilators — 3.15
Soffett Vents Per 8 ft. — 1.50
BEE Building Supply Ltd
301 Baker St.
PHONE 1704

Nelson School District No. 7
NOTICE
Parents are requested to register at once, children who will be beginning school in September, 1962. Please telephone the principals of your area. A child must be six (6) years of age by December 31st, 1962.
Phone Hume School 380, South Nelson School 572, Central School 315.

Starlight DRIVE-IN
Tonight - Friday - Saturday—Showing 8:20 p.m.
"The Inn of the Sixth Happiness"
(Cinemascope - Color)
Ingrid Bergman - Curt Jurgens - Robert Donat

Twenty-Ninth Annual
KOOTENAY MUSIC FESTIVAL
TODAY
Capitol Theatre
MORNING:
Pianoforte
Strings
Brass
AFTERNOON:
Dancing
NIGHT:
Dancing
Reed
Brass
Presented by the KIWANIS CLUB OF NELSON

PLAYMOR
THIS SATURDAY
By Popular Demand
We Feature the
INVADERS
DANCE
9:30 to 1
75¢ New Low Adm. Rate 75¢

in DEPTH DIMENSION and ELECTRO-MAGIC SOUND
You may never get over what you see when you put on THE MASK
FREE! Get your Magic Mystic Mask to see the movie thrill of thrills!
Today
DISTRIBUTED BY WARNER BROS.
CIVIC FAMOUS PLAYERS THEATRE
Plus—Maureen O'Hara, Brian Keith in "DEADLY COMPAIONS" Adult

MAKE IT A REAL TREAT!
Give MOTHER
Jenny Lind CHOCOLATES
SAMPLE'S
Nelson Pharmacy Ltd.
"Your Fortress of Health"
639 Baker St. Phone 1203

Columbia ELECTROCENTRE LTD.
For All Your ...
● Radio - TV Service
● Marconi Radio Telephone
265 Baker Street, Nelson, B.C.
Phone 1326

SPECIAL
Spareribs Lb. 55¢
Ground Steak Fresh, Lb. 55¢
All Other Fresh Meat Cuts AT WHOLESALE PRICES
CITY LOCKER PLANT
Phone 2178 611 Front St. Nelson, B.C.

PROMPT DELIVERY
COAL
Summer Discounts Now in Effect
Call 1518
QUEEN CITY FUEL
524 Railway St., Nelson

BOY SCOUTS
CITY WIDE BOTTLE DRIVE
Saturday, May 12
STARTING AT 10 A.M.
Pop Bottles, No-Deposit Bottles, Gallon and Half Gallon Jugs, Clean Rags and Flower Pots.

THIS WEEK'S SPECIALS
Potatoes Netted Gem, No. 2 good cookers 20 lbs. 69c
Onions Cooking 4 lbs. 49c
Frying Chicken Union, fresh killed lb. 39c
Cut Up in Trays.
Mild Cheese Canadian Cheddar, Union lb. 49c
Margarine Solo 2 lb. block 39c
Coffee M.J.B. lb. 79c
GARDEN SHOP OPEN ALL DAY SUNDAY
KEN'S Produce & Confectionery
317 Vernon Street
Next Door to R. Buerge Motors
Phone 2408 Nelson, B.C.

Announcement of CHANGE OF OWNERSHIP

After twenty-four years of business in Nelson, it is with regret that I announce my **RETIREMENT FROM THE HOME FURNITURE STORE.** I want to thank all my friends for their patronage. My successor in the Baker St. store is Mr. E. J. Vulcano. He can be relied on to give good service and quality merchandise. In the Home Furniture Exchange, my son, Jim Hanic, will take over as proprietor. He will continue to give the best values and services. All payments to the Home Furniture (Nelson) Ltd. may be made at the Home Furniture Store on Baker St. We wish to take this opportunity to wish Mr. Ed Vulcano the best of success in his new venture.

Mr. Lou Hanic

I am very pleased to announce that effective May 1st, 1962, I have **PURCHASED THE HOME FURNITURE (NELSON) LTD.** from Mr. Lou Hanic.

The firm will now operate under the new name of Nelson Home Furniture and Appliances Ltd.

I will endeavor to give Nelson and District customers a furniture store with a high standard of furniture and appliances at the lowest possible prices.

Mr. Ed Vulcano

Coachmen Observing Their 1st Birthday

CRANBROOK — The Coachmen's Car Club, believed the only car club in East Kootenay registered under The Societies' Act as a non-profit organization, is observing the first anniversary of its charter this month.

Initial purpose at its start was to learn maintenance and repair of the cars of its members, and toward this end the club rented repair-shop quarters at the corner of Sixth Avenue and Third Street South where it offers three stalls.

HIGHWAY COURTESY

Its second purpose is to practise highway courtesy and its members are pledged to assist drivers who are having car difficulties on the highway. Third function will be undertaken shortly in supporting official safety programs in a variety of ways.

The Club had a highly successful fund-raising event in early April in a public car wash throughout a Saturday at a supermarket parking lot when all 12 of its active members worked assembly line fashion on inside and otuside cleaning. This event will be repeated each month through the summer.

Funds thus raised are for the more expensive repair tools and equipment the club requires for use in its repair shop.

Club president is Willie Nadain, vice-president David Muirhead, secretary George Hunter Jr., treasurer Joe Merz, club foreman Harry Ramieries, and public relations director Max Stolz.

The state of North Carolina in an average year leads the U.S. in cigarette production.

the Bay

PERSONAL SHOPPING ONLY

DOLLAR DAY

SORRY — NO PHONE, MAIL OR C.O.D. ORDERS — NO DELIVERIES

FASHION ACCESSORIES

Seamless Nylons 1st quality 400 needle micromesh. Spring shades: tangy beige. Sizes: 8½ to 11. 3 prs. $2

Silk Blend Squares Attractive prints, plains and embossed styles. Colors: white, black, coral, green, blue, tan, beige. 2 for $1

Plastic Clutch Bags Foldover style. Colors: camellia beige, greenmist, white. Each $1

Fitted Cosmetic Bags With shower cap, 2 packages of suds, 2 hooks, soap container. Attractive clors. Each $1

Plastic Beach Bags Novelty and beach motif prints. Colors: white, mist green, camellia beige. Each $1

Stretchy Nylon Gloves White for Summer wear. 2 prs. $1

Bathing Caps Regular 1.49 value. Assorted colors. Each $1

Full Fashioned Nylons 51 gauge 15 denier, first quality. Spring shades. Sizes: 8½ to 11. 2 prs. $1

WOMEN'S WEAR

Plain Rayon Briefs Colors: white, lime, mint, maize, pink blue. S, M, L. 3 prs. $1

Cotton Briefs Regular quality and substandards with minor flaws only. Eyelet knit. Sizes: S, M, L. 3 prs. $1

Rayon Half Slips Colors: white, pink, maize, lime, mint, blue. Sizes: S, M, L. $1

Cotton Half Slips Drip dry finish. Full seam-to-seam shadow panel at front. Sizes: S, M, L. Each $1

White Rayon Briefs Classed as substandards due to minor flaws. Brand name. S, M, L. 3 prs. $1

SUMMER FOOTWEAR

Rubber Beach Thong Sandals Assorted colors. S, M, L in each size range. INFANTS', MISSES', CHILDREN'S — 3 prs. $1; MEN'S AND WOMEN'S — 2 prs. $1

Children's Canvas Sneakers Multi-striped canvas uppers, 3-eyelet tie, built-in arch cushions, rubber soles. Sizes: 5 to 10. Pair $1

Misses' Canvas Sneakers As above in sizes 11 to 2. Pair $1

HOUSEWARES

Car Wash Brushes Make car washing quick and easy. Each $1

Wedge Car and Boat Cushions For comfortable driving. Each $1

Wall Plaques Set of 2 wall plaques in black and white. Ideal for children's rooms. Each $1

Drain Mats Colors: yellow, white, turquoise. Size: 13½ x 20". Each $1

Squeegie Window Cleaners Make window cleaning easy. Each $1

Plastic Pails With Lids Each $1

Round Plastic Clothes Baskets Each $1

Plastic Tumbler Sets 12 for $1

Coke Glases Brightly striped coke glasses for everyday use. Assorted colors. 8 for $1

Golf Balls Resilient centre, sturdy covering. 3 for $1

INFANTS' WEAR

Baby Blankets Classed as substandards due to minor flaws — first quality is regular 1.29 value. Pink or blue design. Size: 30" x 36". $1

CHILDREN'S WEAR

Girls' Rayon Briefs Plains and prints, some with lace trims. Colors: blue, white, maize, mint, pink. Sizes: 2 to 6. 5 prs. $1

Balbriggan Training Pants Elastic waist, band leg style. White only. Sizes: 2 to 6. 8 prs. $1

Children's Records Reg. .35 each. Assortment includes Bugs Bunny plus many other titles. 6", 78 r.p.m. 6 for $1

Little Boys' Boxer Swim Trunks Fully lined, 1 back pocket. Checks in red, blue, green. Sizes: 4 to 6X. 2 for $1

Boxer Shorts Boys' in poplin, girls' in twill. Colors: spice, navy, green, blue maize. Sizes: 2 to 6. 2 prs. $1

GIRLS' WEAR

Rayon Briefs Plain and trimmed styles, prints in white, pink, blue, mint, maize. Sizes: 8 to 14. 4 prs. $1

Sharkskin and Cotton Knit Shorts Half boxer waist, 1 inserted pocket. Colors: lime, burnt orange, hot pink, space blue. Pair $1

Pop Tops Strawberry print, glazed cotton dotted print. Colors: hot pink, burnt orange, green, blue. Sizes: 8-12. Ea. $1

Sleeveless Blouses Sanforized. Stripes, dots, florals. Colors: hot pink, burnt orange, green, blue. Sizes: 7 to 14. Each $1

BOYS' FURNISHINGS

Athletic Shorts Military rib knit cotton with taped seams, boilproof elastic waistband. Shrink-resistant and sterilized. Sizes: S, M, L. 3 prs. $1

T-Shirts Short sleeves, crew and polo necks. Plain white or colorfast stripes in green, blue, grey, gold, red. Sizes: 8 to 16. Each $1

Ankle Socks Regular $1 value. 100% nylon in handsome patterns; nylon or wool-and-nylon in plain colors. Colors: blue, grey, wine, brown, green, red. 1 size fits 9 to 11. 2 prs. $1

Short Sleeved Cotton Sport Shirts Stand-up collar with perma stays, 1 pocket. Pre-shrunk. Neat prints on light and medium tones. Sizes: 6 to 16. Each $1

MEN'S FURNISHINGS

Athletic Undershorts Swiss rib cotton. Double seat, taped seams, boilproof elastic waistband. Sizes: S, M, L. 2 prs. $1

Athletic Undershirts Swiss rib cotton, taped shoulder and arm seams. Sizes: S, M, L. 2 for $1

Work Socks Grey knit with white heels, toes, tops. In standard size. 2 prs. $1

White T-Shirts Substandards of regular 1.50 value. Nylon reinforced, non-sag neckband, taped shoulders. Sizes: S, M, L. Each $1

Ankle Socks Wool-and-Orlon; Acrilan-wool-and-Orlon. — First quality, regular 1.50 value. Novelty patterns, popular colors. Sizes: 10 to 12. Pair $1

White Handkerchiefs Fine cotton, generous size. In special HBC cello pack. 6 for $1

PIECE GOODS, STAPLES

Bath Towels Classed as substandards due to minor flaws. Floral or leaf reversible jacquards, solids with dobby borders, floral prints. Generous size. Each $1

Face Cloths In same patterns and quality as bath and hand towels. 6 for $1

Printed Kitchen Terry Towels Seconds and first quality in wide choice of patterns. 2 for $1

Printed Tablecloths Florals, plaids, novelty patterns in pretty colors. Each $1

Woven Dish Cloths Multi-pastels: turquoise, pink, yellow. 7 for $1

Tailored Curtain Panels Classed as substandards due to minor flaws. Length: 54", 63", 72", 81". Each $1

Plastic Tablecloths Assorted patterns and colors. Useful size. 2 for $1

Printed Flannelette Soft, thickly napped finish. 2 yds. $1

Cotton Print Small and large designs on good quality cotton. Suitable for aprons, dresses, and blouses. Pastel summer colors. Sanforized and color-fast. 36" wide. 2 yds. $1

$3 VALUES

Women's Flats Assortment of women's flats. Ballerina and tie styles. $3

Texmade Sheets Homestead quality, extra long sheets. 136 threads per square inch. Laundered ready fo ruse. Single and double bed size. Each $3; Fitted Sheets, same as above, for single and double beds. Each $3

T-Shirts Choice of styles, colors and patterns. S, M and L sizes. Regular, placket and continental collars. $3

Short Sleeve Shirts Permanently sewn-in collar stays; medium spread collar, wash and wear finish. Tan, green and blue prints. S, M, L, XL. $3

$4 VALUES

Blankets Rayon and nylon, satin-bound blankets. Pastel shades. Size: 72" x 84". Each $4

Women's Shoes Assortment of women's high heel sandale, pumps, wedgies, etc. Pair $4

Sport Shirts Long sleeved for handsome casual wear. Styles include button down collar and zippered popover. $4

Spring and Summer Handbags $5 values in whites and colors. Each $4

$5 VALUES

Chenille Spreads Self pattern and plain spreads with fringed ends. Colors of chocolate brown, blue, turquoise, rose and green. Each $5

MOTHER'S DAY SPECIAL

Boxed Chocolates "Handcraft" boxes. 1 lb. net weight. $1

Cups and Saucers Fine English bone china. Colorful designs that will delight your Mother on her day. Gift box free with every cup. $1

Hudson's Bay Company.

INCORPORATED 2ND MAY 1670

Nelson To Profit From Columbia . . .

Dewdney Foresees Educational Benefits

PROCTER — Development of Columbia River hydro power projects outlined in the Canada-U.S. Treaty, could see Nelson become the educational centre of the interior, Progressive Conservative candidate Peter Dewdney said here Tuesday night.

Firing the opening round of the P.C. election campaign in Kootenay West, Mr. Dewdney said economic growth, which would come quickly and naturally in the wake of dam construction and power generation, would certainly find reflection in Nelson vocational, art and general academic facilities.

"Howard Green, Davie Fulton, Alvin Hamilton and John Diefenbaker make the strongest combination that has ever voiced the views of the West in Ottawa, Dewdney said, predicting a major sweep of Western Canada for the PCs.

The P.C. standard bearer paid special tribute to External Affairs Minister Green and his dedication to advancing the cause of world peace.

DISARMAMENT

"Green is a man unafraid to speak up to both the American and Russian heads of government in the interests of finding a practical disarmament program.

Referring to the Columbia River Development, Dewdney stated that this treaty is part of the national development program begun by the Diefenbaker administration.

"The 11-stage development will bring prosperity, jobs and security for our people over the next 25 years. Future growth, development and opportunities beyond this date are unlimited."

Speaking briefly about terrorism in the Kootenay, Dewdney pointed out, "It is only recently, as a result probably of the sensational damage caused by the destruction of power lines across the main lake, that a real attempt is being made to tackle the problem with a view to solving it once and for all."

Turning to local Procter needs, Mr. Dewdney promised to give every assistance in obtaining or improving television service.

"There is no adequate reason why television should not be available to all parts of the outlying areas in our riding," he declared.

"Television has been provided in the cities of Nelson and Trail, and it is now necessary that arrangements be completed to make this service available to Procter, Nakusp and other outlying areas."

Don Cameron of Procter introduced Mr. Dewdney to the large gathering in the Procter Hall. In his remarks, he paid tribute to the hard work that Dewdney has put into Kootenay West riding over the last few years.

"For the first time in over 20 years, we will have a man with the government on the government side, sincere and hard working."

Appointment That of Bank Inspector

CASTLEGAR — Leaving for Vancouver this week, R. D. Minnion of Castlegar, who has been manager of the Castlegar Branch of the Bank of Montreal, has been appointed bank inspector with headquarters in the deputy general manager's department.

Mr. Minnion has not been appointed the bank's assistant general manager for B.C. as was reported in Wednesday morning's edition of the Daily News.

LEGION RITES FOR FORMER LOG SCALER

CRANBROOK — Funeral rites under Canadian Legion auspices took place Saturday at McPherson Funeral Chapel for Hans Hansen, log scaler in this area for the past 11 years who died suddenly.

He was born 60 years ago in Norway. He came to Canada in 1924 and had lived in this area most of the time since then. He served with the Canadian Scottish Regiment through the Second World War, and following his discharge returned to Norway, where he was married and came with his wife back to Canada. They had lived at Canal Flat until moving to Cranbrook last year.

His wife, Martha, and son, Ole, survive him at their North Second Street home, also three brothers and two sisters in Norway.

Rev. R. W. S. Brown officiated and burial was in the Legion Cemetery.

Former Kimberley Man Manager Cranbrook Airport

KIMBERLEY — Former Kimberley resident James Gillespie has been appointed by Cranbrook City Council as manager of the Cranbrook Municipal Airport.

Mr. Gillespie is also manager of Kootenay Airways Ltd., which has its office and facilities at the Cranbrook Airport.

FORMER FERNIE WOMAN BURIED AT CRANBROOK

CRANBROOK — Rev. Bryan Colwell conducted the funeral service Monday afternoon at McPherson Funeral Chapel for Miss Anna Pedersen, longtime Fernie resident and seamstress, who died Friday at Windermere District Hospital.

She was born in Minnesota 66 years ago, and her father, the late Jens Pedersen, brought his family to Fernie to settle in 1914. She continued her Fernie home until a year ago when she entered Pynelogs Lodge.

She is survived by one sister, Mrs. Hilda Harrad of Princeton, a nephew, Hugh Anderson in Princeton and a niece, Mrs. Anne Lancaster at Grasmere.

Burial in Cranbrook General Cemetery followed the service.

Nakusp Rites For Longtime Arrow Lakes Resident

NAKUSP — A recent funeral of note at Nakusp was that of Mrs. Aima Hamling, who died at Trail-Tadanac Hospital at the age of 56 years.

Mrs. Hamling moved to Glenbank with her parents, Mr. and Mrs. E. G. Henke at the age of four years. She had attended school there and married Christopher Hamling in 1928. Since that time they resided at Box Lake, where they operated a camping ground.

She is survived by her husband; her mother; one daughter, Irene Schappert of Box Lake; one son, Robert, of Box Lake, and five grandchildren; four sisters, Elsa Tarr of Cloverdale, Martha Hascarl and Gert Rogers of Brouse and Mary Haines of Castlegar; four brothers, Paul of Nakusp, Bill and Marteen of Castlegar and Walter of Brouse.

Pallbearers were Ernest Piggott, Fred Wensley, Joe Shelling, John Grigg, Fred Kirk and Cliff Bowes.

Interment was in Nakusp Cemetery.

At Cranbrook Supper Meeting . . .

Full Employment Topic Alberni MLA, NDP Mundy

CRANBROOK — First of the NDP election campaign visiting speakers on behalf of candidate Rev. William Mundy of Creston, John Squires was speaker at a pot-luck supper. Mr. Squires has been elected four times as member of the legislature for Alberni, and between sessions is paid representative of the IWA.

He and the candidate discussed planned economy toward full employment, and the equality of all people. They considered the major basic problem as unemployment, and said their party did not accept the fact that five percent unemployment of the labor force was normal. Also discussed were health care, housing needs and necessity for a uniform labor standard.

Campaign highlight will be the Cranbrook public meeting Monday, May 14 at Mount Baker School for the address by national NDP leader, T. C. Douglas, H. W. Herridge, NDP house leader last parliament session, will spend a week in East Kootenay this month.

Also expected for a week of campaigning is Dave Barrett, MLA, the former social welfare supervisor on Vancouver Island who resigned in protest at what he alleged was indifference of the government to welfare policy and was subsequently elected CCF member.

Our 25th Anniversary

SALE CONTINUES

By Popular Request
We Are Continuing Our Sale For

10 MORE DAYS

But Some Models Are Limited So

SHOP NOW and SAVE

Television – Wringer Washers – Radios
Refrigerators – Electric Ranges – Water Tanks
Stereo Units – and Many More

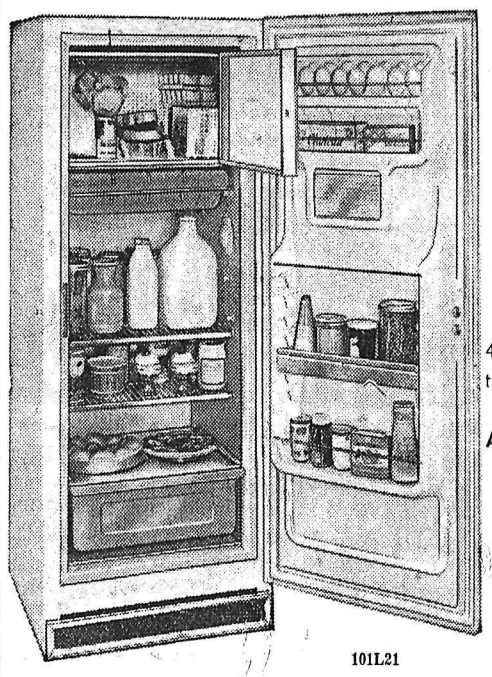

101L21

GENERAL ELECTRIC

10 Cu. Ft. Refrigerator

49 - lb. freezer, chiller tray and more.

ANNIVERSARY SPECIAL

$199.95

GENERAL ELECTRIC

Automatic Rotisserie Range

Complete with glass removable door, chrome racks, rotisserie, all Calrod elements, one piece porcelain top and body, large storage drawer. TRADE YOUR OLD RANGE AND PAY ONLY

$219

TJC389

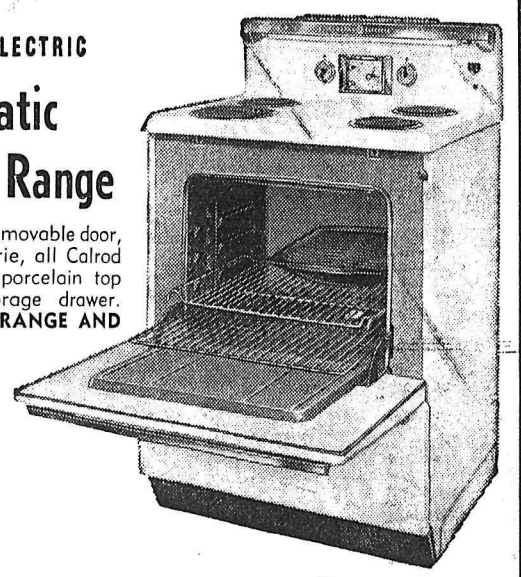

GENERAL ELECTRIC

Washer and Dryer Pair

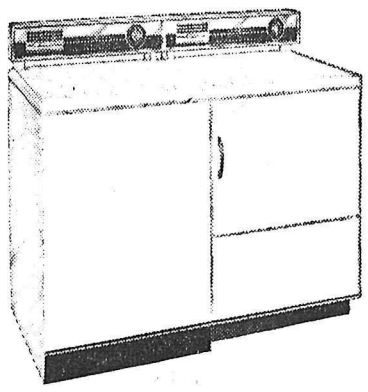

56W21 56D21

Washes and dries 12 lbs. of clothes. Washer has GE famous filter-flo and is designed so you can not possibly overload it. Dryer is two cycle to dry all your fabrics. All porcelain tops.

BOTH FOR

$399.95

NO TRADE REQUIRED

Save On All Small G.E. Appliances Such as:
Irons, Toasters, Waffle Irons, Frypans,
Vacuum Cleaners, Floor Polishers, Food Mixers,
Vaporizing Kettles, All Lamps and Fixtures

NELSON ELECTRIC CO., LTD.

PHONE 260

Authorized Dealer GENERAL ELECTRIC APPLIANCES

574 BAKER STREET

Nelson Daily News

Established April 22 1902 Nelson, B. C.

Published by the NEWS PUBLISHING COMPANY LIMITED, 266 Baker Street, Nelson, British Columbia, mornings except Sundays and holidays in the centre of the Kootenays with the largest daily circulation in the Interior of B.C.

Authorized as Second Class Mail, Post Office Department, Ottawa, and for Payment of Postage in Cash.

C. W. RAMSDEN, Publisher.
A. W. GIBBON, Editor.

MEMBER OF THE CANADIAN PRESS
MEMBER OF THE CANADIAN DAILY NEWPAPER PUBLISHERS ASSOCIATION
MEMBER OF THE AUDIT BUREAU OF CIRCULATIONS

The Canadian Press is exclusively entitled to the use for republication of all news dispatches credited to it or to The Associated Press or Reuters in this paper and also the local news published therein.

Thursday, May 10, 1962

Danger in Growing Tax Load

Speaking to the shareholders of Simpsons Limited, the chairman of the board said recently that there is generally a feeling of frustration and discouragement in Canada, particularly at management and supervisory levels, not found elsewhere to the same extent. He believes the heavy load of Canadian taxation is at the root of this problem, that excessive taxation is killing the goose that lays the golden eggs and is putting a terrible damper on the Canadian economy.

He says that because of the burden of taxation on individuals in Canada, thousands of our best trained Canadian men and women are lost to the United States, and the country is left with more and more untrained unemployables to look after. To counter this he suggests that an incentive to remain should be provided by reducing our present tax loads so that they are more favorable than elsewhere on the continent.

This is a counsel of perfection. Everyone complains of heavy taxation but no one seems ready to do anything about it. Our opposition parties today in parliament do not over-extend themselves in criticism of government expenditures and there is no sign that taxes are likely to be reduced. Indeed, once taxes are imposed it seems an immutable law that they should never be repealed but instead increase from year to year. Canada needs a strong body of opinion to counteract this laissez-faire attitude.

Mr. Burton also says that we should live within our means. This is desirable, but, when he says that this implies that we should give more careful study and consideration to our present heavy burden of welfare costs and subsidies before increasing present commitments, or embarking on new programs. He overlooks the fact that every nation today is to a greater or lesser degree a welfare state and that Canadians as a whole approve of that. It is highly significant that today no party is against welfare measures and that the only difference between them is their scope and extent — the cost apparently is not so important.

While agreeing with Mr. Burton that taxation is heavy in Canada and welfare measures highly expensive, there still seems little point in bemoaning them and pessimistically looking forward to a bleak future. If these things cannot be changed then We must learn to live with them, but be on our guard against increasing taxation which will to an increasing extent destroy incentives.

Loud and Clear

United Nations Secretary-General U Thant sounded an almost desperate note of warning when he revealed that it was possible for one powerful nation to bankrupt the UN by withholding its dues out of dislike of the international organization's peace-making operation.

Though it has been generally taken that his remarks were specifically directed at Russia and France, both of whom have consistently refuse dto contribute toward the UN operation in The Congo, a good many other smaller nations should not escape criticism. For far too long many of them have been riding the UN free of charge or at greatly reduced rates.

Paradoxically it is the very nations who miss the most payments that call upon the UN for the most help.

It is a known fact that were it not for the generosity of the United States the UN would have gone broke years ago. But there is a limit even to this open-handedness — an event which U Thant apparently sees only too clearly.

"The United Nations depends on the three Ms for peace-keeping operations," he says, "money, men and materials. If we do not get these three Ms I think the future of the United Nations is, if I may say so, quite gloomy."

You may indeed say so, Mr. Secretary-General. But say it to those 87 member countries of the United Nations whose dues, to use your own words, "stand in serious arrears." And say it to them loud and clear.

—Victoria Colonist.

Date for Soothsayers

June 18 is a pleasant-sounding date. At that time of year the weather is likely to be fine. The citizens are in a cheerful frame of mind because summer approaches.

Perhaps this is why five previous Canadian elections have been held in June. But did Mr. Diefenbaker notice that he has chosen the anniversary of the Battle of Waterloo?

Purely fortuitous no doubt, but this will not prevent believers in omens from drawing conclusions. Yet it is hard to see what they will make of the coincidence. June 18, 1962, will see another Waterloo — but whose?

—Financial Post.

Too Big An Anchor?

Are Canadian chartered banks keeping too much money in the "inner reserves" they maintain against losses on loans and investments? Two Toronto men, Mr. Geoffrey Conway and Mr. Martin Goodman — both graduate students of economics — made the charge before the Royal Commission on Banking and Finance. Said their brief:

The banks continue to calculate tax-free reserves as if a depression worse than the 1930s was just around the corner. The result is a permanent reserve of more than 30 times average annual losses of the past 25 years.

By contrast, the brief went on, the practice in the United States was for banks to maintain a reserve of only three times the average loss ratio of the previous 20 years. Messrs. Conway and Goodman recommended that a somewhat similar policy be adopted in Canada, with reserves limited to three times the average annual loss of the last 25 years.

The thought intrudes itself at this point that the "excessive" reserves carried by Canadian banks may be one reason why none of them has failed since 1923, while in the United States there were 4004 bank failures in the single year 1933. Since that catastrophe, U.S. banking laws have become much stricter, but even so, 19 banks failed in that country between 1956 and 1960.

The inner reserves, after all, are designed as a safeguard against disaster, and the principle of any safeguard is that it must offer protection against the worst danger which can be anticipated on the basis of past experience. A ship's anchor, for example, is supposed to hold the vessel safe in a full gale, not just a summer breeze, and it is no excuse for carrying an inadequate anchor that there haven't been any real gales in a particular area for the past few years.

—Toronto Globe and Mail.

Letters to The Editor

Letters to the editor on any topic of genuine interest are welcome if they are brief, accurate and fair. They may be published over a nom de plume, but the name of the writer must be given to the Editor as evidence of good faith. Anonymous letters go into the wastepaper basket. Typewritten letters must be double-spaced.

Our Economy State Seen as Vital Problem

To the Editor:

Sir — As a reader of the Nelson Daily News would you kindly grant me a little space on a subject that concerns us all. An election is coming up soon and the state of our economy is a most vital problem. It appears that the politicians who offer the biggest sops to the public in the way of pensions and social security are the most likely ones to get elected.

I wonder just who the people think are paying for all this welfare? I, for one, do not believe in welfare for people who are able to work for the simple reason there is no need for it. Why is there not work for those who are able to work? There are plenty of things needing to be done. We have the machinery, we have the men. The warehouses are full of food and clothing to feed and clothe them. In fact we have so much that we do not know what to do with it and our potential for producing is almost unlimited.

In the U.S.A. the farmers are paid to let their land lie idle and during the Roosevelt administration they were paid to destroy their brood sows because they said there was too much pork, yet there are millions of people in the world who are hungry.

Our roads are in a sorry state but they say we have no money, yet we have everything to do the job with but money. As I see it our monetary system is obsolete. It worked very well when our goods were produced by hand labor, but we are now entering the Atomic Age and period of automation and we are trying to finance it with a monetary system that is as obsolete as the old hand loom that our grandmothers wove cloth on.

The only way it will work is by deficit spending and the more automation we get the more deficit spending and the more deficit spending the greater will be our national debt, which will soon reach such proportions that figures will be meaningless.

What future is there for our boys and girls when they finish school? Idle hands always find mischief to get into. Teenage boys in our cities form into gangs and arm themselves with switch blade knives, bicycle chains, etc. and they are presenting a serious problem to our law enforcement officers. I don't think our young people are naturally bad, it is the conditions that make them bad, a condition that can easily be changed. At the present rate we are going half our people will soon either be in jail or living on social security.

We are spending huge sums fighting the Communist bogey man but if we put our house in order the bogey man will disappear as the mist before the sun. If we do not put our house in order we shall fall into the Communist camp just as a ripe plum falls from the tree as they will whip us on the economic front and if the powers that be are foolish enough to resort to Atomic war, there are not likely to be any winners.

E. R. BOBB.
Box 44, New Denver, B.C.

Turkey as embarked on a 10-year program to increase school accommodation and train 10,000 teachers.

RETIRING after 16 years in the Nelson post office, H. D. Craig, left, was presented with a life membership in the Canadian Postal Employees Association Sunday by Rick Otto of Ottawa, right, national secretary of the association.

Nelson Boys' Choir Scores 31st Victory

For the 31st consecutive year, the Nelson Boys' Choir, under the direction of Mrs. T. J. S. Ferguson has won the shield for boys' choirs, unbroken voices.

The boys won the Claude Tyler Memorial Shield with the high marks of Tuesday evening's session of the Kootenay Music Festival at the Capitol Theatre. The choir received 90 points for "Charlie Is My Darling" and 90 for "The Tiger", two selections in the Boys' Choir class for unbroken voices.

In the boys' junior choir class, the Eric Bourchier Memorial Shield was won by the Nelson Boys Choir. For their two selections, adjudicator, Jan Van Der Gucht awarded the boys, 87 points for "Come Ever Smiling Liberty" and 86 points for "Thanks Be to God."

"Having such a choir," said Mr. Van Der Gucht, "is a great feather in Nelson's cap. I like the bright mixture of rhythm and tone in this group."

Louise E. Barrons won the Frank Eberle Trophy and the vocal solo championship with 88 points. In her class, Lyric Soprano, Mr. Van Der Gucht said Mrs. Barrons singing wasn't able to get flowing rhythm sounds but showed tremendous possibility. She had the right sincerity and right simplicity essential for Purcell.

Other results for the evening:

Class 231. ELEMENTARY STRING ORCHESTRA — Under 21 years.

J. Lloyd Crowe Senior High School, Trail, 85, 84; Trail Junior High School, 85, 86. Both were conducted by G. A. Mallette. Of these two orchestras, adjudicator Lyell Gustin said the Lloyd Crowe High School showed good tempo and good tone in the Shubert Waltzes although a bit on the slow side. He said there was neatness and good tonal contrast.

The Junior High School was the winner of the Collinson Trophy in the class. Of the group. Mr. Gustin said the rhythm was good and had good tonal contrast.

Class 232. SCHOOL ORCHESTRA — Junior High School.

Only contestant in his category was Trail Junior High School. Mr. Gustin said the group was most interesting to listen to and string instruments are most difficult, demanding and exacting.

Class 26. DUET — Mixed. Only entry in this category was Doris Bradshaw and Roland Anderson, both of Nelson. Their selection was "O Soave Fanciulla" from La Boheme by Puccini. Mr. Van Der Gucht said the duet did well "although neither had a Puccini voice in volume." He said the end was extremely stylish without sense of strain. He awarded them 86 points.

Class 57. OPERATIC SOLO. Linda Miller and Roland Anderson each received 88 points for their selections. Of Mrs. Miller, the adjudicator said she had a nice sense of vowels and phrases but that she had not quite enough depth.

Mr. Anderson presented a good tenor performance, "one I was not quite prepared for from his Puccini." His general quality was excellent but could have moved a little more, he said.

Class 52. TENOR — Only entry was John C. Taylor of Nelson. He was awarded 87 and 85 points. Mr. Van Der Gucht commented that he had a voice for nice quality but that he sang a little too heartily at times. He missed the magic and the tempo was a little on the quick side. Although it was a long aria, it was well carried out.

Class 58. OROTORIO — Open. Roland Anderson, 86 and Helen Jacobson, 84. Mr. Anderson has an excellent voice for Bach, his style was quite excellent but not enough ease, said Mr. Van Der Gucht.

Of Mrs. Jacobson, the adjudicator remarked that although she had nice quality, she was trying too hard. She had an "effortful approach" and her vowels didn't seem to flow quite so well.

Class 34. QUARTETTE—Male. Only one group in this category. John Taylor, Jack Steed, Ron Monty, Eric Buckley, all of Nelson, 88 points.

"A fine male quartette" said Mr. Van Der Gucht. The two tenors blended well but the basses need a little more quality "down below."

Salmo Pianists, Rossland Trumpeter Win Top Marks

A Salmo piano team and a Rossland trumpeter registered top marks in the morning session of the Kootenay Music Festival at the Capitol Theatre Tuesday.

Judith Martin and David McMillan, performing "Jig" by Edgar Moy in pianoforte duet under 15 years of age, were graded 87 by adjudicator Lyell Gustin of Saskatoon. The same mark was given to Kenneth Inkster of Rossland for his performance of "O Had I Jubal's Lyre" by Handel in brasss instruments, senior high age, classification.

Failure to memorize their work probably cost a Trail piano team the elusive mark of 90. Stephen Edwards and Peter Brockway were told of their performance of "En Bateau from Petite Suite" by Debussy, " If you boys had it by memory you probably would have got 90." Their mark was 86.

Class 161. PIANO ACCORDION — Under 18 years. "Minuet from Symphony in E Flat Major" by Mozart: Ronald S. Hall, Nelson, 86.

In awarding the sole entry his mark, Mr. Gustin praised him for accurate playing, "hitting right notes at the right time," but said his style could stand more variation in tone."

Class 160. PIANO ACCORDION — Under 16 years. "Sonatina Op. No. 1" by Clementi. William F. Cavalier, Nelson, 85.

Mr. Gustin commented on the young accordionist's good tonal contrast, but said he was a little hesitant which caused him to break the rhythm.

Class 131. PIANOFORTE — Bach — Under 15 years. "Two Minutes From Partitia No. 1 in B Flat Major." Judy Wolfe, Trail, 185; Sandra Wilkinson, Trail, 81; Barbara Johnson, Rossland, 84; Barbara L. Blakely, Trail, 83.

"I would take it a little quicker," Mr. Gustin said of the Bach interpretations. Interesting tone and variety was noted in the winning performance but it was handicapped by a slow tempo.

Class 130. PIANOFORTE — Bach — Under 13 years. Choice of "No. 1, 8 or 13 from Two Part Inventions." Beth King Trail, 82; Patricia Campbell, Trail, 75; and Ian Ronald King, Castlegar, 84.

"I congratulate you on your memory," said Mr. I. R. King, after he had played "Two Part Inventions No. 13" without the use of sheet music. The adjudicator described King's work as "good tone of variety, good tempo."

Class 129. PIANOFORTE — Bach — Under 11 years. "Allegretto in F Major, No. 8." Susan Wolfe, Trail, 84; Susan Allingham, Kinnaird, 86; and Kathleen Landucci, Trail, 85.

Good tempo clear touch, playing neat was the description for the top performance of the petite dark-haired pianist from Kinnaird by Mr. Gustin.

Class 117. PIANOFORTE — Duet under 16 years. "Cuckoo" by Arensky. Beth King and Jean Pemberton, Trail, 85; Carla Beinder and Armand Hartley, Rossland, 83.

Well balanced, good expression and good precision were the forte of the top mark getters.

Class 118. PIANOFORTE — Duet under 18 years. "En Bateau from 'Petite Suite' " by DeBussy. Stephen Edwards and Peter Brockway, Trail, 86.

"Sensitive and Debussy" summed up Mr. Gustin. Of the difficult piece, he said, "you have to watch to keep it alive." Good tempo, feeling for mood and characterization and theme well played were the strong points of the duet.

Class 115. PIANOFORTE — Duet under 12 years. "Jigg" Edgar Moy. Kirsten Askevold, Ciana Eyre, Creston, 82; Dan Miller, Reatha Ingham, Creston, 84; Darlene Weichel, Nancy Weichel, Rossland, 83; Judith Martin, David McMillan, Salmo, 87; Carol Fieldhouse, Elizabeth Richards, Trail, 83; Marie Hewgill, Derek Lenard, Rossland, 82; Kathleen Landucci, Susan Wolfe, Trail, 82.

In a classification marked by false starts, and smudges the Salmo team's excellent dynamics, clear tones brought the remark "very good performancen" from Mr. Gustin.

Class 198. BRASS INSTRUMENTS—Senior High Age. Own choice: Kenneth Inkster, Rossland, 87; John McMillan, Kinnaird, 84; Robert L. Kruger, Castlegar, 86; Ron Mattson, Salmo, 85; James Furey, Castlegar, 84; and Donald Floor, Salmo, 82.

"You have done very well in preparation," said Mr. Gustin of the contestants, but added that some suffered because they had not selected material suitable to their instrument.

Of the top performance, he commended Inkster on his smooth round tone, good intonation and articulate passage work.

District Pianists Excel In Pianoforte Classes

Pianoforte occupied the morning session of the Kootenay Music Festival Wednesday in the Capitol Theatre as teen-age pianists displayed their proficiency in the work of Bach, Bartok, Debussy and Schubert.

Class 154. PIANOFORTE: Sight Reading. Under 13 years. In awarding a mark of 85 to Beth King of Trail adjudicator Lyell Gustin said that sight reading is an important factor for a pianist as it shows musicianship.

He said Miss King's reading of notes was excellent although the rhythm was not always maintained.

Class 108. PIANOFORTE: Under 16 years. Brenda Lawrie of Rossland placed first with a mar kof 86 for her playing of "Swineherd's Dance" by Bartok, mark of 86 for her playing of introduced a new technique in using the piano as a percussive instrument.

Miss Lawrie was told she had a clear and neat touch and a good sense of tone building. She brought forth the strong rhythm of the dance and the clear tones of the pipe in the music.

Elaine Jackson of Rossland placed second with an 84. She had good rhythm but a little hesitancy which disturbed the rhythm of the dance. Stephen Edwards, Trail, was third with an 83. He had a clear touch and good sense of rhythm, but needed more assurnace.

Class 109. PIANOFORTE: Under 1 7years. "Arabesque in G Major No. 2" by Debussy was the test piece.

Mr. Gustin reminded his audience that this is the Debussy year, 100 years after the birth of the composer in France. The "best of modern music," his compositions have a misty quality as well as taste and refinement.

With a mark of 86, Peter Brockway of Trail placed first. His playing was nicely controlled in touch and rhythm. It was thoughtful and imaginative although the middle might have been more flexible.

Bernice Martin of Trail was second with an 84. She had quite a good feeling for the rhythm and her touch was clear, but her opening figures were not exact in time and she hurried on the last page.

Sanrda Irving of Trail, in third place with an 83, used too much pedal at the opening and her touch and tempo were not varied enough.

Class 133. PIANOFORTE: Bach. Under 17 years. The Prelude and Gavotte for "French Suite in G Major," is one of the most important French suites, said Mr. Gustin. It must have a lovely tilt with continued flow. He said both contestants played the gavotte, which is stately and dignified, very well.

Bernice Martin of Trail received marks of 84 and 85 for a combined 169 for first place. She had "good tempo" for the alamande although her left hand must be developed more. Her gavotte was nicely felt in the rhythm and had a good tempo.

Theresa Stromstead of Nelson received an 82 and 85 for a combined 167. Her tempo didn't flow enough and there were a few doubtful notes in the prelude. In the gavotte she had well-defined rhythm and good tempo.

Class 134. PIANOFORTE — Bach. Under 19 years. "No greater work was ever composed than Banch's Preludes and Fugues," said Mr. Gustin of the music for this class. He felt Bach gives a philosophy to playing.

Both contestants were awarded marks of 166 for first place. Peggy Morrison of Trail had a clear touch and was well controlled. Her fugue was a little slow and she should have used a higher finger action for the long legatto.

Judy Ann Anderson of Trail had quite a good style. In the prelude there were a few inaccuracies in the notes, but in the fugue her part playing was secure and her subject was clear. She played well.

Class 110. PIANOFORTE—Under 18 years. "Moment Musical No. 4 in C Sharp Minor" by Schubert was the test piece for this class. Mr. Gustin spoke of Schubert as probably the greatest melodic genius in all musical composers. His music is gentle and friendly and must have a classic approach with a romantic feeling.

With a mark of 87, Gwen Rice of Rossland placed first. Her tonal contrast was very well managed; her phrasing was good and her middle was artistically played. Judy Ann Anderson of Trail reiceived an 85 and second place for her musical playing of the piece. She had good tonal variety and was effectvie in the middle but needed to be more fluid.

Clss 155. PIANOFORTE —Sight Reading. Under 15 years. Barbara Johnson of Rossland, was awarded a mark of 86. She was told she read quite well, giving meaning and character to the music. She had the right feeling for the music but had weakness in notation.

VANCOUVER (CP) — Peter Pereshinski, 41, stopped by an unidentified woman as he was driving while impaired, Tuesday was sent to jail for 14 days by a North Vancouver magistrate. Prosecutor Herbert Single said the woman saw Pereshinski driving erratically, jumped out of her car, ran over and took the keys from his car, and called police.

Business Spotlight . . .

Cockshutt Farm Equipment Moves Into American Garb

By FORBES RHUDE
Canadian Press Business Editor

BRANTFORD Ont. (CP) — C.K.P. Developments Ltd., a company whose biggest asset is in Florida real estate, and whose shareholders are mostly in the United States, moved Tuesday to take on American garb.

Shareholders approved a series of previously - outlined steps leading towards the change and the votes were of the order of about 786,000 shares for, and only 200 to 400 against.

C.K.P. was formerly Cockshutt Farm Equipment Ltd. until Feb. 1 when it disposed of the greater part of its effective farm - implement properties to White Motor Company of Cleveland.

This left C.K.P. with two subsidiaries, N. K. Winston-Sanson Florida Corporation, and Brantford Coach and Body Ltd., and about 28 acres of Brantford real estate with many of the old Cockshutt buildings on it.

Subject to certain conditions, chiefly a favorable tax ruling from the income tax department, the measures approved involve the following:

C.K.P. Developments Ltd. will transfer all its holdings to an American subsidiary, tentatively planned to be C.K.P. Developments Inc., a Delaware company.

WILL GET NEW SHARES

The Canadian company will then be wound up, and its shareholders will get shares in the American company on a share-for-share basis.

When the transfer is completed, shareholders who do not wish to stay with the new American company will be given a chance on a pro rata basis, to sell out, with the new company offering to buy up to 400,000 of its own shares at $21 (U.S.) a share.

Issued shares of the present company total 1,474,885, of which 90 to 95 per cent are understood to be held outside Canada, principally in the United States. Shareholders number 2,479.

LOSS RECORDED

C.K.P.'s annual report, approved at the meeting, shows net loss in the year ended Oct. 31 of $877,728, and net loss in the three months ended Jan. 31 of $1,099,745.

Shareholders' equity is given at $29,256,889 with a book value of $19.77 per share. The balance sheet at Jan. 31 shows total assets of $44,758,046, compared with $51,254,551 at Oct. 31, including a drop of nearly $6,500,000 in valuation of inventories.

Assets in U.S. funds are shown in the annual report at par with Canadian currency, and a substantial profit is expected from the lower foreign exchange value of the Canadian dollar.

SPONSORS CAMPAIGN

KAMLOOPS (CP)—The Kinsmen Club will sponsor distribution of Sabine oral polio vaccine in the Kamloops district. A committee has been given a $350 budget to promote and advertise the program. Clinics will be held during the week of May 28.

COULDN'T GET OUT

VANCOUVER (CP) — John Dunning, 24, trapped after he tunnelled his way from a barber shop to a camera shop to get at $800 worth of equipment, was sentenced to nine months in jail in port court Tuesday. Dunning was caught in the building after he set ooff a burglar alarm.

HUBERT

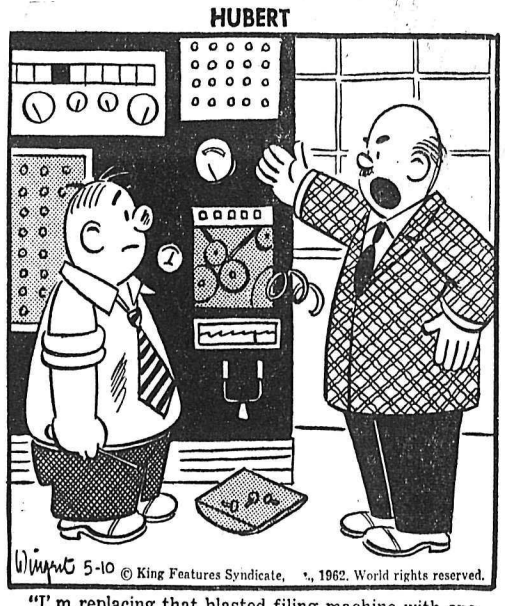

"I'm replacing that blasted filing machine with one of my relatives!"

CIVIL DEFENCE

Full Rescue Equipment or trucks are now stationed in each zone in British Columbia and are available for instruction at the municipal level.

ROYAL LADIES MEET — At the Royal Purple District No. 5 convention held in Creston Saturday, Royal Ladies Mrs. Neil C. McLeod of Procter, of the Nelson Order of the Royal Purple, centre; Mrs. Alice Wells of Creston, left, and District Deputy Supreme Royal Lady, Mrs. Kate Shaw of Trail, are shown in the picture above. Mrs. Pat Anderson of Trail was elected treasurer and Mrs. Bruce Malcolm of Nelson, secretary. There were 12 delegates from Nelson, Trail and Creston, and a total of 35 women attending.

—Photo by H. M. Buckna.

Atagi - Shimizu Vows Heard In St. Andrew's at Kaslo

KASLO — Formerly on the nursing staff of Trail-Tadanac Hospital, Ruth Keiko Shimizu, daughter of Mr. and Mrs. C. J. Magami of Whitehorse, Yukon Territory, became the bride of Mr. Yutaka Atagi, son of Mr. and Mrs. K. Atagi of Kaslo, at a ceremony held in St. Andrew's United Church.

Rev. J. A. B. Adams conducted the afternoon wedding service.

The bride's beautifully cut gown of floor-length peau de soie swept into a slight train and featured appliqued roses on the shoulder and side of the skirt. A crown of seed pearls and crystal held her silk illusion veil. She carried a crescent bouquet of red roses and white stephanotis.

Maid of honor Miss Betty Reimer of Trail chose a moss green peau de soie cocktail length gown with which she wore white floral hat and white gloves and shoes. She carried a nosegay of white carnations and yellow roses.

Mr. Jim Sawada of Nelson was best man and Mr. G. T. Higashi of Kaslo and Mr. Cecil Wiens of Nelson were ushers.

Mrs. J. H. Humphries sang "Because" and "I'll Walk Beside You" during the service, accompanied by organist Miss E. Geigerich.

A reception followed in the dining room of Kaslo Hotel, where a three-tiered wedding cake was cut. The cake, centering the table, was flanked by two vases of pink and white carnations.

For a wedding trip to Seattle and Vancouver Island, the bride changed into white wool boucle dress and coat with pink hat and gloves, black shoes and handbag and pink rose corsage.

The newlyweds will reside at Kaslo, where the bridegroom is an employee of the Canadian Pacific Railway.

MR. AND MRS. YUTAKA ATAGI OF KASLO.
—Photo by Vogue Studio.

BOYS TO SING AT NORTH SHORE FAMILY SERVICE

The senior class of the North Shore Sunday School is making final arrangements for the final family service of the spring term to be held Sunday at the North Shore Hall.

Under the direction of Mrs. H. A. McElroy, the class has arranged for a program of solo and group selections to be presented by Mrs. T. J. S. Ferguson's Studio Boys' Choir.

REAL MODERN

What is described as the first nuclear opera, Consenza, has been completed by the West German author Berndt Wehling.

Marriage Announcement

The forthcoming marriage is announced of Irene Ann, only daughter of Mrs. Irene Kerr of Nelson and Mr. J. M. Kerr of Edmonton, Alta., to Mr. Lawrence Thomas James Kubin, son of Mrs. Mary Kubin and the late Mr. Michael Kubin. Wedding will take place at noon on Saturday, May 19th, 1962 at the Church of the Blessed Sacrament, Fairview, Nelson.

Engagement Announcement

Mr. and Mrs. W. K. Perry of Creston, B.C. announce the engagement of their eldest daughter, Gail Marilyn, to Const. Roderick Douglas Nelson, of Nelson, B.C., youngest son of Mr. and Mrs. A. B. Nelson of Wetaskiwn, Alta. The wedding will take place on Saturday, July 21st, 1962 in St. Stephen's Presbyterian Church, Creston, B.C.

HEALTHY FRUIT

Vitamin C, which helps prevent scurvy and keeps blood vessels healthy, is provided by citrus fruits and their juices.

FRENCH ORIGIN

Day nurseries, for the care of children of working mothers, started in France about 1840.

About the Town

PHONE 1844

The two-day session of the Registered Nurses' Association of B.C. held in Holyrood House in Victoria today and Friday is being attended by four members of the Nelson Chapter RNABC, Mrs. Phyllis Ritchie, Mrs. J. G. James, Miss D. Fry and Mrs. E. A. Jacobson.

Hon. Eric Martin, minister of health, will attend the opening sesion today and George Clutesi of Victoria will be luncheon speaker on the subject "The West Coast Indian." Miss Ada George, president RNABC, will preside at the meeting.

* * *

Mrs. Mary Orbeliani, 624 Victoria Street, has returned from a holiday trip to Vancouver with her son, A. Orbeliani, whom she visited in Merritt, B.C.

* * *

Miss Luella Bate, student at Victoria College, is visting her parents, Mr. and Mrs. Thomas Bate, 323 Richards Street, while practise teaching in the district.

* * *

Mrs. A. L. Gustafson, her son, Bob, and daughter, Miss Shirley Gustafson, 54 Douglas Road, attended the world fair at Seattle recently. Miss Gustafson is now on the nursing staff of Kootenay Lake General Hospital.

* * *

The '56 Group of Fairview United Church held a coffee party and bake sale in the church hall Wednesday morning with Mrs. Ross J. Allen as convener. Mrs. H. Reese and Mrs. A. Niven looked after the bake table and Mrs. B. Frocklage was in charge of the Naomi bake table.

Mrs. Bettin Reelected President Nelson Diocesan CWL at Meeting

CRANBROOK — Mrs. M. Bettin was reelected president of the Nelson Diocesan Catholic Women's League at the 26th annual convention held in Cranbrook recently.

Others on the slate are Mrs. R. Jones of Rossland, first vice-president; Mrs. J. Macdonald of Trail, second vice-president; Mrs. J. Bedford of Kelowna, third vice-president; Mrs. G. R. Barefoot of Nelson, treasurer; Mrs. J. Beebe of Creston, secretary.

Attending were more than 100 visitors and 29 delegates and executive members, including Mrs. Vincent Carberry of Penticton, provincial president.

Committees were appointed by Mrs. Bettin: Mrs. Taylor of Kelowna, Mrs. G. Gordon of Cranbrook and Mrs. Lacey of Cranbrook, credentials and registration; Mrs. H. W. Wilson of Nelson, Mrs. Dorsey of Penticton and Mrs. J. Murasco of Fernie, nominations; Mrs. R. Jones of Rosslan, Mrs. Lukas of Kimberley and Mrs. Marten of Lumby, resolutions.

Conveners giving reports were Mrs. J. Bedford of Kelowna, spiritual; Mrs. J. Ludwig of Revelstoke, vacation school; Mrs. J. V. Macdonald, education; Mrs. Francis Kennedy of Kimberley, citizenship and immigration; Mrs. S. A. Bragagnolo of Nelson, press; Mrs. E. J. Kambick of Rossland, social action; Mrs. R. Jones of Rossland, resolutions and report forms; organization and development — Okanagan, Mrs. G. Fisher; West Kootenay, Mrs. M. J. Boyes of Nelson; East Kootenay, Mrs. W. Foulds of Kimberley; Mrs. W. Waite of Trail, finance; Mrs. U. Rella of Grand Forks, girl guides; Mrs. E. Conroy of Cranbrook, radio and television; Mrs. F. Scaia of Trail, missionary.

Workshops were held the first evening.

Mrs. G. Conroy of the hostess council greeted the visitors. Speakers included Rt. Rev. A. L. McIntyre, Mayor George Haddad and Mrs. Bettin.

Rev. A. Maglio showed films.

A tour of the St. Eugene Indian Mission was followed by a band concert by the boys of the mission.

"Here's my choice for solid comfort and good looks"

HEWETSON Holiday Casuals

Elastic front gore. Slips on like a slipper, as comfortable, too. But wears like a shoe.

$7.95

C and E Widths

411 Baker St. Nelson, B.C.

Lyons Shoe Store

807 Baker St. Cranbrook, B.C.

SATIN PUMPS

For Those Special Occasions

2/A and B

$8.99

Have Them Dyed Any Shade — Here

R. Andrew & Co.

Est. Since 1902

Essick's Carpet-Drapery N221 Post

16th Anniversary

FRANCES R. ESSICK

SALE! DRAPERY, RODS, UPHOLSTERY

Direct From 20 Mills—10,000 Yards

Shop at home first. If you do not find what you want — stop at Essick's in Spokane. Here is what we can do:

24-48 HOUR DRAPERY MAKE-UP (except Sunday).

12-Hr. overnight delivery of special order fabrics from Seattle. We phone.

10,000 YDS. DRAPERY AND UPHOLSTERY IN OUR SPOKANE STOCK . . . ON SALE

83c Yd. Regular 99c 104 Count Bancroft Finish Sateen

16c YD. OFF any fabric in stock. Some fabrics reg. 1.98 for 1.49. Some 2.98 reg. for 2.19 yd.

3.98 UPHOLSTERY, reg. 7.00 to 9.70 (from a distributor's surplus)

When in Spokane, stop at Essick's and say Hello!

ESSICK'S

N221 Post

OVERWAITEA 47th ANNIVERSARY SALE CONTINUES

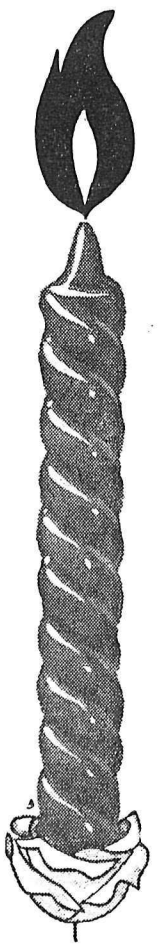

LEG o' PORK ROASTS — Choice Quality, Boneless. — lb. 59c

GARLIC RINGS — 12 oz. average. — 3 FOR 89c

COLD MEATS — Assorted Sliced, 6 oz. pkgs. Mix 'Em – Match 'Em! — 4 pkgs. $1.00

Fresh Corn — 6 for 59c

Tender Celery — lb. 15c

Onions — 3 lbs. 29c

We Reserve the Right to Limit Quantities

You Can't Beat This for Quality and Value

MARGARINE — With $5.00 Order. Overwaitea — 2 lb. pkg. 29c

WHITE SUGAR — Limit two per customer — 10 lb. bag 89c

MILK — Pacific; tall tins — 6 tins 89c

PEANUT BUTTER — Overwaitea; 48 oz. tin — 85c

TEA BAGS — Overwaitea; 125 bags — $1.39

STRETCH SOCKS — "Men's". Assorted Colors. — 59c

INSTANT COFFEE — Overwaitea; Giant 10 oz. jar — $1.19

JELLO — Assorted Flavors — 3 pkgs. 25c

SAFE DRIVING RECORD totalling 65 years, 785,000 miles, was recognized at Palm Dairies Ltd. dinner at the Nelson Hotel Thursday night. The safety mileage, of which 182,000 miles was run up last year, was recorded by 12 of 17 company drivers. Here Cpl. Ernest Boechler of the RCMP congratulates, from left, John Arneson of Trail, 13 years; Alf Nielson of Nelson, 11 years, and Ron Ratcliffe of Trail, nine years. Others receiving buttons were Keith Clark, Cory Tazelaar, Leon Kelsch, manager (eight years), Fred Rees, Gordon Spiers and Tom Agnew, Nelson; Ray Plamonden and Bob Allison, Trail; and Frank Harvey, Castlegar. Company launched safety program in 1951 and plans annual dinners for safety presentations.

—Daily News photo by Bob Blackmore.

British Army Hopes To Use Canada as Training Centre

By DAVE McINTOSH

OTTAWA (CP)—The British Army plans to make more use of Canada—with Canadian consent, of course—as a training base.

Officials say Britain will fly to Canada next winter a parachute company for training at Fort Churchill, Man., and a fully gunned artillery unit for exercises at Camp Shilo, Man.

The 1st Battalion, Royal Welch Fusiliers, will fly to Canada next month for six weeks of infantry training at Camp Wainwright, Alta.

About 850 men will be involved and they will be airlifted in RAF Britanias with one stop at Gander, Nfld.

The Fusiliers are allied with the Royal 22nd Regiment (Van Doos) of Quebec and part of the battalion will put in some time at Quebec City, including the mounting of a guard at the Citadel, before moving on to Camp Wainwright.

The Fusiliers also have a mountaineering unit and it will get in some climbing in the Rockies. The battalion's canoe club will be looking for a quiet river in which to dip a paddle—"we're not used to much white water," says Lt.-Col. Robert Barber, battalion commander.

The Royal Welch Fusiliers are part of the British Army's strategic reserve and are trained to pick up and move by air at a moment's notice. Their last exercise was in Libya.

The objective of being able to move anywhere at any time is behind the plan. The British Army is interested in determining how troops can cope with sudden changes not only in climate but in their entire surroundings.

So intent is the army on the realism of the airlift exercises that it cancelled the move of a battalion last summer simply on the grounds that t'e transfer became public knowledge through a newspaper report. Training of a battalion at Camp Gagetown, N.B., was washed out and another battalion was substituted at the last minute.

Summer training of British infantry battalions in Canada appears to be planned as an annual event. Special exercises for other British units will be carried out in Canada at other times of the year to emphasize mobility.

Russia Insists France be in On Any Nuclear Test Ban Treaty

GENEVA (AP)—Russia said Wednesday it will never sign a nuclear test ban treaty without France.

Valerian Zorin, Soviety deputy foreign minister, announced the new Soviet position at a session of the 17-nation disarmament conference discussing the test ban negotiations of the United States, Britain and the Soviet Union.

Zorin referred to the recent French underground test in the Sahara and declared:

"There is another power now testing nuclear weapons. This power is refusing to take part in the negotiations and has never said it would adhere to a nuclear test ban treaty.

"The Soviet Union will not sign any treaty on banning nuclear tests unless France is a party to it."

PHONE 1844 FOR CLASSIFIED

Three Parties Out To Catch Ontario Prize of 85 Seats

By THE CANADIAN PRESS

Leaders of three parties went to do battle Wednesday to stake a claim to Ontario's rich prize of 85 seats in the June 18 general electioon.

Only political chieftain absent from the Ontario campaign scene was Robert Thompson of Social Credit, who planned to meet party candidates in Edmonton and visit his own constituency of Red Deer. He spent Tuesday in Vancouver.

The other leaders sought to enlist support in thickly-populated agricultural and industrial regions of Ontario, a province that provides nearly one-third of the Commons' 265 members. Their program:

Prime Minister Diefenbaker, fresh from a two-day swing through Quebec, was to fly from the St. Lawrence River community of Mont Joli to the RCAF station at Trenton. This was to be followed by a train trip to a Progressive Conservative rally tonight in Brockville with a stopover in Kingston.

After two days of campaigning in his own riding of Algoma East, Liberal Leader Lester Pearson was in Toronto to pitch the first ball of the Toronto Maple Leafs' International Baseball Leage home opener. He was then to drive around the western end of Lake Ontario, with stops in lakeshore towns, for an evening rally in Hamilton.

DOUGLAS RECOVERED

T. C. Douglas, who now describes himself as in "first-class condition" after a bout of stomach flu, was to address a New Democratic Party rally in Kitchener.

He rejoined the campaign trail in Welland Tuesday after being sidelined in bed since Sunday. However, to ease his return a scheduled motorcade through the Niagara Peninsula, a coffee party and a press conference were cancelled.

The 57-year-old NDP leader pledged his party's protection for the Canadian consumer in his speech to some 350 persons at a rally for the ridings of Welland, Lincoln and Niagara Falls.

It was time, he said, the government went to the aid of the consumer who had been gouged and cheated by the economic monopoly in Canada. The NDP, if elected, would appoint a minister "to protect the Canadian consumer against price-fixing conspiracies, unscrupulous promotion techniques and poor quality goods."

Mr. Douglas challenged Mr. Diefenbaker to bring up the question of "free enterprise versus socialism" which the prime minister had forecast last year as the chief election issue.

PLEDGES 'CANADA FIRST'

Mr. Diefenbaker wound up his Quebec tour in the south shore St. Lawrence town of Rimoouski with a declaration that he plans to expound a policy of "Canada first, foremost, and always" in his campaign.

"Our policy will be Canadian, and it will not be dictated by anyone else in the world," he told some 1,000 persons at the Rimouski community centre.

Earlier, he outlined campaign strategy for Conservative party workers at Riviere du Loup. The key to victory was through the efforts of party organizers at the poll level.

The prime minister said he assessed the political wind to make him "very, very hopeful" that the 1958 results, which swept the Conservatives to power with the largest majority in Canadian history, will be repeated.

During the day Mr. and Mrs. Diefenbaker visited the summer home of Sir John A. Macdonald, Canada's first prime minister, at St. Patrick.

PEARSON TOURS ISLAND

Liberal Leader Pearson had a hard day's driving over back roads on Manitoulin Island to take coffee and cookies and say hello to his constituents. His largest audience was about 400, mostly school children, while his chief political speech was to a group of about 100 Indians at Wikwemikong.

Of some 12,000 residents of Manitoulin Island, about 2,000 are Indians and most of them have the federal vote for the first time in the forthcoming election.

Mr. Pearson, accompanied by his wife on his Manitoulin rounds, ended the day with a flight to Sudbury and Toronto.

In Vancouver, Social Credit Leader Thompson told his party's British Columbia candidates that if Canada becomes any more socialistic it will become a nation of "look-alikes and think-alikes."

Working Canadians needed the security of prosperity, not welfare.

"It is nonsense to tax all the initiative and development potential out of the industries and individuals who should be allowed to go about the vital business of expanding Canada's welfare-sick economy."

The electoral machinery also came under the spotlight again Tuesday. Chief Electoral Officer Nelson Castonguay announced he has ordered an inquiry into actions of the returning officer in Toronto Trinity riding.

The inquiry would determine whether Henry L. McKinstry "knowingly or negligently" appointed an election clerk and enumerators who were not qualified under the Canada Elections Act.

Hong Kong Police, U.K. Troops, Send Chinese Back Home

HONG KONG (AP) — Hong Kong police and British troops have rounded up thousands of refugees from China in recent days and returned them to their Communist homeland.

Overcrowded Hong Kong doesn't have room for them, and other non-Communist countries won't take them.

Some had endured almost incredible hardships in their futile flight by land or sea.

Border patrols of police and Gurkha soldiers caught many as they hid in the underbrush-covered hills on the Hong Kong side of the border.

Others were trapped aboard junks or picked up on shide roads as they tried to make their way to the cities of Hong Kong and Kowloon, there to disappear on the crowded streets or in the jammed tenement areas.

FATE UNKNOWN

They were gathered together at a police camp in the closed border area, fed, given some food to carry, and then returned to border-crossing stations in police vans and trucks. Their fate, after their forced return to Red China, is unknown.

Since 1948, the year the Chinese Communists mounted their final drive to seize control of the mainland, more than 1,000,000 refugees have crossed the China border into this tiny British colony.

Most of them—and their children born since then—still are here. No other country has been willing to accept them in significant numbers.

Hong Kong's population—600,000 at the end of the Second World War — has swollen to nearly 3,500,000. The colony has an area of only 391 square miles.

TRAINED HUNTER

The cheetah, or hunting leopard, of Africa long has been trained to hunt other game such as antelope.

Something NEW at SAFEWAY

Follow this arrow...

FRESHEST YET! FROZEN FRESH

...to the freshest tasting* chicken you ever ate!

Government Inspected for wholesomeness and your family's protection

SAFEWAY'S own MANOR HOUSE FROZEN FRESH FRYERS

Quick freezing protects the flavor until you are ready to enjoy the MANOR HOUSE *Quality*

● BEST FOR QUALITY
● BEST FOR FLAVOR
● BEST FOR VALUE

Now you can have all the ease and convenience of ready-to-cook chicken PLUS fresh-from-the-farm flavor. Here is how MANOR HOUSE can make good on that promise.

MANOR HOUSE fryers are chosen by their flavor age. Fryers reach their peak of flavor and are of uniform size when they reach 9 to 11 weeks old. MANOR HOUSE segments are from similarly selected chickens.

Then, to keep their good fresh-tasting flavor, MANOR HOUSE fryers are immediately flash frozen in modern freezers to prevent flavor loss and tissue "dry-out". That's why they taste so much fresher than ordinary chickens.

But even the finest chickens must be protected from moisture and flavor loss of long storage. So MANOR HOUSE Frozen Fresh Fryers and segments are rushed to your store under refrigeration.

So you buy MANOR HOUSE . . . days . . . even weeks FRESHER!

**You'll like this chicken... or we'll give you all your money back!*

Pan Ready Fryers

CUT UP IN EASY TO USE SEGMENTS...THE BEST FOR PAN OR DEEP FRYING. PAN READY FRYERS AVE. 2¼ to 3 LBS., GOV'T. INSPECTED, FROZEN FRESH

lb. 45¢

FRESHEST YET! FROZEN FRESH

WHAT FROZEN FRESH MEANS TO YOU!

• DAYS FRESHER -- it's flash-frozen only hours from the farm!
• GUARANTEED QUALITY -- inspected and packaged under strict Gov't. supervision!
• DRY, DRIP-FREE PACKAGES
• FREEZER and REFRIGERATOR READY -- no need to rewrap!
• CONVENIENT -- you never need run out of fresh chicken. Pick up several packages of your favourite type when you shop!

These other Manor House Frozen Fresh Fryers and Segments available at various prices.

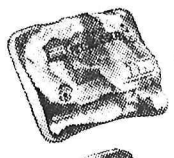

SPLIT FRYERS
The best for barbecue . . . for real hungry people

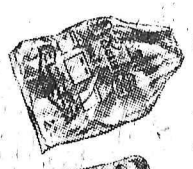

WHOLE FRYERS
The best for baking and spit roasting

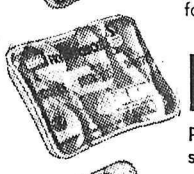

DRUMSTICKS
Popular favorite . . . so get plenty!

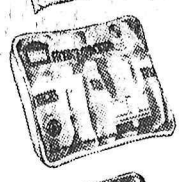

CHICKEN THIGHS
Heavy with tender juicy meat . . . fry or barbecue

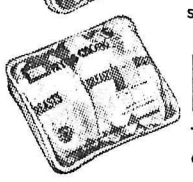

BREASTS
Tender white meat . . . delicious baked or fried

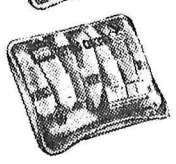

CHICKEN WINGS
Economical and tasty . . . Barbecue & serve with rice

MANOR HOUSE
another SAFEWAY Guaranteed Brand

SAFEWAY
CANADA SAFEWAY LIMITED

PRICES EFFECTIVE: MAY 10 to MAY 12

We Reserve the Right to Limit Quantities

lovely ladies love ZEE

A PRODUCT OF CROWN ZELLERBACH CANADA LIMITED

Get ready to sail into these big values!

SAFEWAY

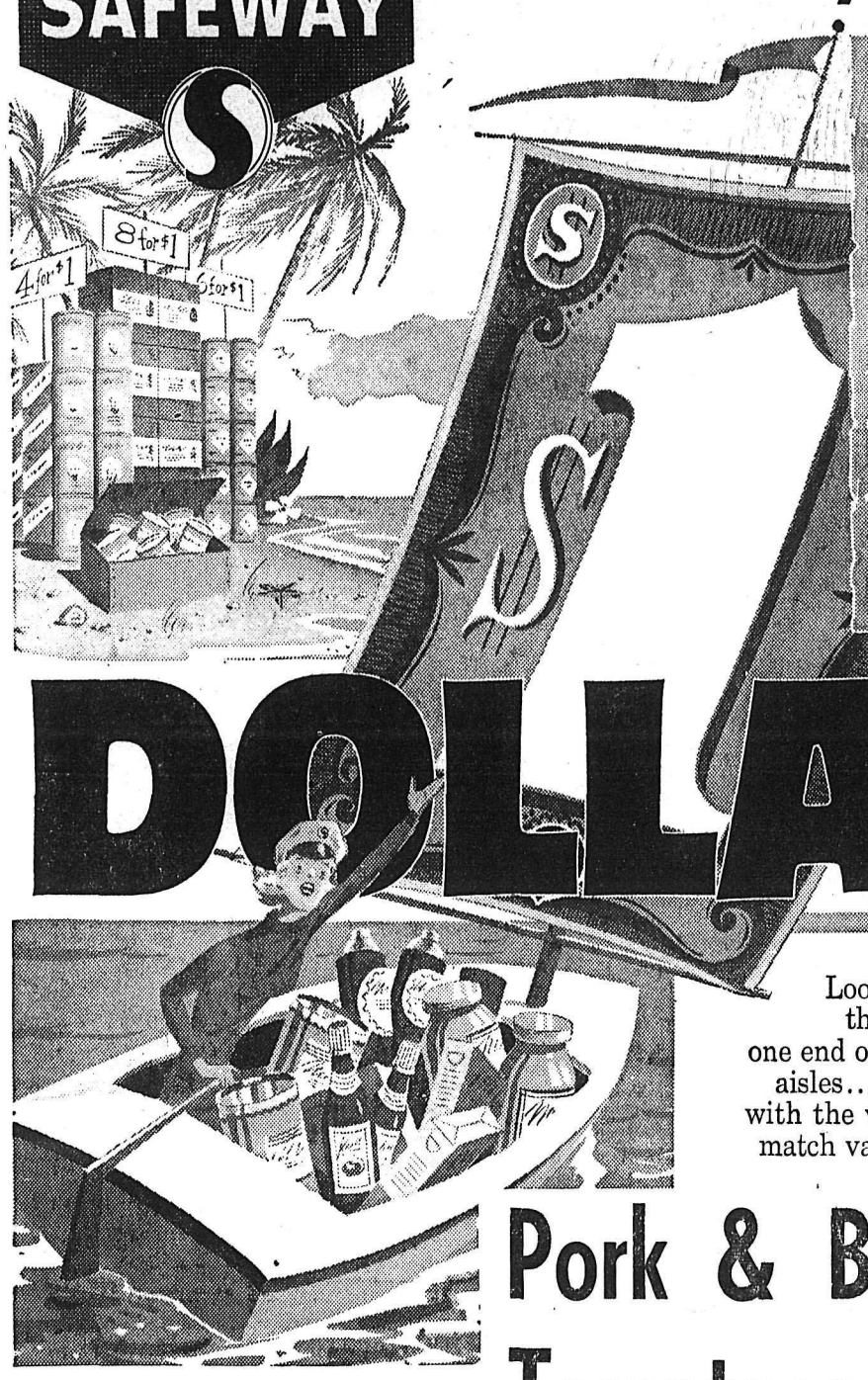

Mix 'Em or Match 'Em

Empress

Peanut Butter — Homogenized; 16 oz. mason jar.

Marmalade — Pure Seville Orange; 24 oz. tin.

Pure Jams — 12 oz. jar. Cherry, Blueberry, Boysenberry or Loganberry

Your Choice ..... 3 FOR $1

Mix 'Em or Match 'Em

Bel-air Frozen

Green Beans — French Cut; 10 oz. pkg.

Kernel Corn — 12 oz. pkg.

Green Peas — 12 oz. pkg.

Broccoli — 10 oz. package

Your Choice ..... 5 FOR $1

DOLLAR DAYS

Look for green "dollar days" tags all over Safeway this week! They mark marvelous bargains from one end of the store to the other. Cruise up and down our aisles...stock up at these low prices! You'll be delighted with the variety, quality, and money-saving buys. Mix or match values aplenty! Don't miss this fun-filled event!

Pork & Beans — Brand 7; 15 oz. tin ..... 10 FOR $1

Tomatoes — Town House; 28 oz. tin ..... 4 FOR $1

Creamed Honey — Empress, Pure, No. 1; 4 lb. tin $1

Shortening — Domestic, special offer; 16 oz. pkg. ..... 3 FOR $1

Fruit Drinks — Empress, apple, grape or orange; 48 oz. tin ..... 3 FOR $1

Orange Juice

Bel-air or Old South, frozen concentrate; 6 oz. tin

5 for $1.00

Fish and Chips

Captain's Choice; 20 oz. pkg.

2 for $1.00

Airway Coffee

Mild and Mellow . . . 2-lb. bag

$1.00

Shredded Wheat

Pkg. of 18 biscuits, Shreddies; 16 oz. pkg. Nabisco, your choice.

3 for $1.00

Peaches

Halves O'Gold, choice; 15 oz. tin.

5 for $1.00

Dog Food

Tempt, for dogs and cats; 15 oz. tin.

12 for $1.00

ORANGES

Sunny Florida Valencias — The Best for Juice or for the Lunch Box. In cello bag. . . . 5 lbs. 69¢

Broccoli — Serve with cheese sauce ..... lb. 19¢

Celery — Crisp, tender stalks ..... lb. 19¢

Rose Bushes — B.C. No. 1, while they last ..... ea. 69¢

Grapefruit — Florida Indian River. Sweet, Juicy; Size 48's. ..... 10 FOR 99¢

Lucerne Bonus Quality

Fresh Milk

Homogenized, minimum 3.8% butterfat. Half-gal. ctn.

45¢

Special 900 — Daily Diet, vanilla or chocolate; quart carton ..... 89¢

Half and Half — (Coffee Cream) Delicious on fresh fruit, cereal; quart ctn. 57¢

Whipping Cream — For fresh strawberry shortcakes, ½ pt. ctn. 38¢

Fresh Baked Goods

Silhouette Bread

Skylark, high in protein, low in calories; 16 oz. loaf ..... 24¢

Cracked Wheat Loaf — Skylark; 16 oz. loaf 2 for 39¢

Western Farms Loaf — Ideal for school lunches; 24 oz. loaf 29¢

Swiss Rolls — Mrs. Willmans, vanilla or chocolate; pkg. of 10 rolls ..... 49¢

CHEER DETERGENT: Large pkg. ..... 46¢

CHEER DETERGENT: Giant pkg. ..... 91¢

SPIC & SPAN: Green, Special Offer, 20 oz. pkg. ..... 45¢

IVORY SNOW: For baby's clothes, fine fabrics. Giant pkg. 95¢

Crest Toothpaste

With Fluoristan. Giant tube. ..... 65¢

Economy Tube 99¢

Angelus Marshmallows

Lowney's, Plain or Colored. 16 oz. pkg. ..... 42¢

Luncheon Meat

Klik. 12 oz. tin. ..... 2 for 79¢

Cheddar Spread

Maple Leaf. 16 oz. jar ..... 59¢

Prices Effective:

May 10, 11, 12

We Reserve the Right To Limit Quantities.

SAFEWAY

CANADA SAFEWAY LIMITED

Your Horoscope

Look in the section in which your birthday comes and find what your outlook is, according to the stars,

For Friday, May 11, 1962

MARCH 21 to APRIL 20 (Aries) — Torn between dissatisfaction about your lot and defending its principles? Justice triumphs, as does earnest effort and faith though it takes time. Gainin momentum in right direction i portant.

APRIL 21 to MAY 21 (Taur — Thoughtful review is fore ner of a well-planned progr Exhibit the appropriate si that attract public's eye. Conf ence once corralled, you are i position really to impress.

MAY 22 to JUNE 21 (Gemini) — Motivation and discipline substantially persuade. Influences urge, prompt attention to duties, obligations. After, be available to exploit new and provoking factors.

JUNE 22 to JULY 23 (Cancer) — Should be clear at outset what your goal is, and how you plan to attain it. Half-hearted policy, poorly outlined procedures will doom even a simple program. Give only your best.

JULY 24 to AUGUST 23 (Leo) — Not a period to speculate unthinkingly or out of habit with assets or energies. Pay avid attention to details, duties. Don't place reliance on receiving others' aid, they are tending to own needs.

AUGUST 24 to SEPTEMBER 23 (Virgo) — The conventional thing may not be most effective now. The surprise element, novelty, updated mode of presentation aid promotion, achievement. Be able to evaluate real necessities.

SEPTEMBER 24 to OCTOBER 23 (Libra) — Aggravated? Calm the emotions, doubts, excesses. Strike out fearlessly though pace may have to slow a bit. Make counter moves as game progresses to remain in strategic position.

OCTOBER 24 to NOVEMBER 22 (Scorpio) — Wisdom of elders can be bulwark to stymied or stagnant endeavors. Recall: two or more heads are better for ideas, unbiased conclusions. Revert to tried-true methods where warranted.

NOVEMBER 23 to DECEMBER 21 (Sagittarius) — A full-dress debate on issues coincides with your stake in the future. This will set pattern for enriched, regenerated action. Curtail desire to step too far out without consultation.

DECEMBER 22 to JANUARY 20 (Capricorn) — Adopt "we shall see" attitude but be poised to act. Others may try to boycott or neutralize efforts. Get overall concept rationally Not emotionally, then way to follow will be clear.

JANUARY 21 to FEBRUARY 19 (Aquarius) — Despite likely timidity, aim to bolster asserting self once ideas are proved sound and jelled. Nothing ventured leads to a zero, maybe retrograde, score. Start a truism and carry on !

FEBRUARY 20 to MARCH 20 (Pisces) — Feeling isolated? We all sense such position. Link hands with responsible and trusted friends, associates, plan with them, cooperate with imminent charities. Things will work out happily.

YOU BORN TODAY are the "Rock of Gibralter" type, reliant, mentally table. Yours is a tall order but you folks who live up to the many qualifications of this Sign can easily surmount difficulties, are often at ease with problems. Even one "rough" ones with mental gymnastics and fancy footwork can be overcome with you on top the heap. Contrasting ideas a challenge to you, and you will debate them to the hilt in quest for most information. Guard that this at times does not turn to arguing while you probing for truths. You possess the ability to soothe nervous or irritated people by applying of easy logic and judgments. Perseverance outstanding. Birthday of: Justinian I the Great, Eastern Roman Emperor; Lucille Ball, actress, comedian.

London's Trolley Buses Tootle Out

LONDON (AP) — After 31 years of silent service, London's fleet of trolley buses finally reached the end of the line Tuesday night.

Out for the last time were 100 trolley buses, operating on seven routes across the capital. They were the sole survivors of a fleet of more than 1,700.

The all - electric trolleys, whizzing along beneath overhead wires, were expensive to run and difficult to operate in congested city streets.

The trolleys will be replaced on all London routes by diesel buses.

SUPER VALU EXTRA VALUE DAYS

You Get More for What You Pay the Super-Valu Way!

FRESH KILLED FRYERS

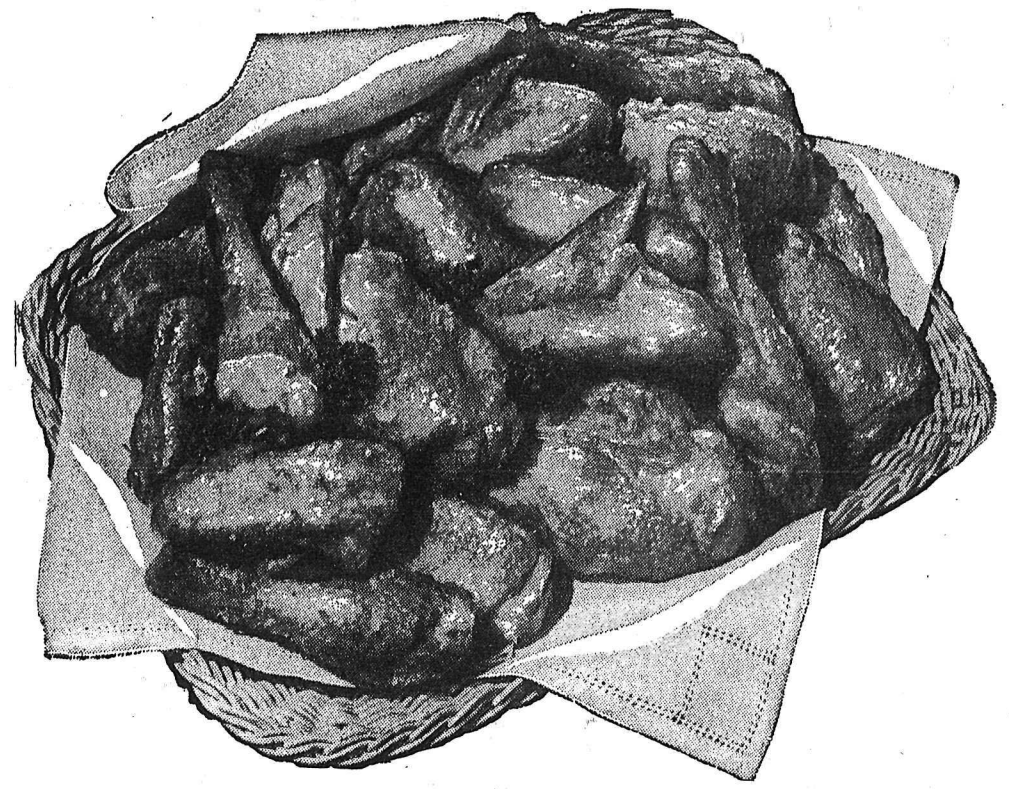

Beautiful, plump, tender Frying Chicken! Serve your family generous portions of these "finger-lickin'" fresh Fryers. Sit back and watch those satisfied smiles.

Nothing could be finer than Super-Valu government-inspected Fryers . . . cut up on trays for your convenience.

SUPER-VALU PRICE. ..... lb. **43c**

Fresh Pork Picnic
Whole or shank half. Serve with applesauce. ..... lb. **29c**

Cross Rib Roast
Canada Choice. ..... lb. **59c**

Margarine 19c
So Fresh. 16 oz. carton. .....

Fresh Spare Ribs
Lean, Meaty. Cut from small, select porkers. ..... lb. **49c**

Hamburger
For tasty meat loaves. ..... 3 lbs. **$1.00**

Fresh Eggs 29c
small, Grade A, in cartons . . . . . doz.

COFFEE Nabob, drip or regular grind ..... lb. **59c**

KLEENEX Flat Fold; 400's colored ..... **4 for 99c**

CRISCO Pure vegetable shortening; 3 lb. tin **99c**

Butter
First grade, Alberta
lb. **49c**

Salad Dressing
Nalley's Tang; 32 oz. jar.
49c

Frozen Peas
Snow Cap; 2 lb. cello
39c

Tea Pots
Brown Betty, 8 cup
ea. **85c**

Procter & Gamble
TIDE
Giant Size Pkg.
59c

JAVEX BLEACH
64 oz. bottle.
49c

Mexican Wicker
GARDEN BASKETS
ea. **79c**

Orange Drink
Happi Henri; 48 oz. tin.
2 for 49c

Toothpaste
Crest; giant size.
69c

VOLUME 14
Now on Sale
99c

ASPARAGUS
Wynndel, long, tender spears ..... **2 lbs. 49c**

AVOCADOES
Nature's most perfect food ..... **3 for 29c**

NEW POTATOES
California, white ..... **3 lbs. 29c**

GRAPEFRUIT
Indian River, pink ..... **10 for 79c**

Marmalade
Aylmer, 3-fruit; 48 oz. tin.
59c

Raisins
Australian seedless; 4 lb. bag.
79c

Potted Meats
York, assorted.
5 for 49c

SUPER VALU

Prices Effective Thurs., Fri., Sat.
We Reserve the Right to Limit Quantities

Bosse Trophy Golf Play Starts May 12

CASTLEGAR — The Castlegar golf club will hold their annual Bosse Trophy Tournament May 12, it was announced recently.

April 29 was the opening day for the Castlegar divot diggers, as golfers from throughout the area competed in the Spring Tournament.

In the men's division Tom Wilson outplayed 42 other competitors capturing the low net title, while Fred Fomenoff took low gross honors.

Mr. and Mrs. Eddie Frederickson smashed their way to victory in a nine-hole, two-ball foursome, beating 14 other couples. Second was Mr. and Mrs. Lorne Zinio.

Men's night was officially started May 2.

Indianapolis Driver Crashes

INDIANAPOLIS (AP) — Leonard (Gig) Stephens, 35, of North Reading, Mass., crashed into the outer wall at the Indianapolis Motor Speedway Wednesday but escaped injury.

The car, owned by Harry Turner, of Kenosha, Wis., was damaged but probably can be repaired.

Stephens was working on the 135-mile-an-hour final phase of his speedway driver's test when the car got away from him on the southeast turn.

The mishap was the tenth since the track opened April 28 for practice and new drivers' test preliminary to the start of qualifications Saturday.

Commercial Refrigeration Repairs and Service
COLEMAN ELECTRIC
Phone 2055

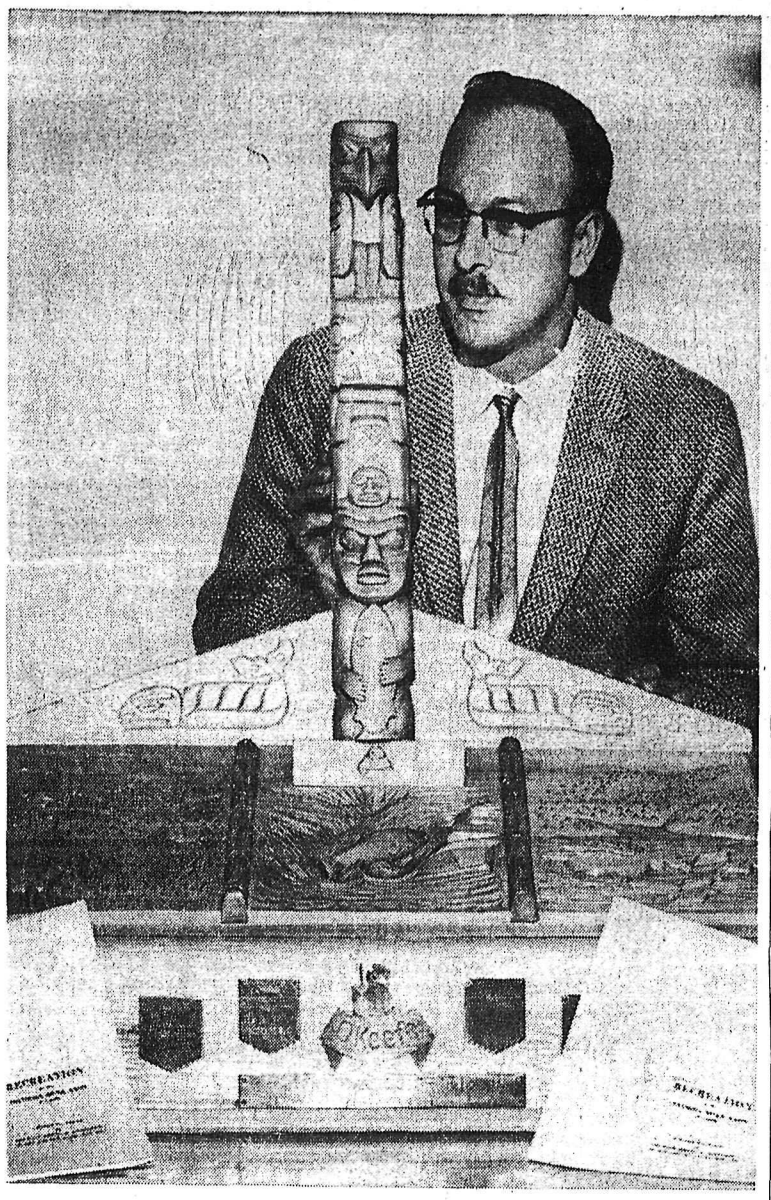

CONSERVATION TROPHY . . . Art Morton, president of the West Kootenay Association Rod and Gun Clubs, proudly displays the O'Keefe Trophy which the West Kootenay won at the British Columbia Fish and Game convention in Kamloops last week. The trophy, which is accompanied by a $200 prize, was given on the merits of the association's conservation work and a brief on "Recreation in the Columbia River Basin — a Multiple Use Proposal." The trophy, carved by Ellen Neil, will be circulated among the 12 zone members.

—*Daily News photo by Bob Blackmore.*

Yankees' Bats Erupt, Take 2 Game Lead Over Indians

By THE ASSOCIATED PRESS

New York Yankees came up with four runs in the seventh inning to set back Boston Red Sox 4-1 Wednesday. Rookie Tom Tresh started the rally with a bunt single after pitcher Monbouquette had held the Yankees hitless for 6 1-3 innings.

Monbouquette retired the first 13 Yankees to face him before he walked Yogi Berra in the fifth. Then he made Elston Howard hit into a double play.

The Yankees had no more base runners until Tresh bunted a little fly ball over Monbouquette's head for the first base hit with one out in the seventh. Gary Geiger then dropped Roger Maris' liner for an error. Monbouquette struck oout Mickey Mantle for the third straight time but walked Berra on four pitches, filling the bases.

Howard came through with the blow that won the ball game, a double scoring Tresh, Maris and Berra. Bill Skowron followed with a single driving in Howard.

With two out in the ninth, Ford lost his shutout. Jim Pagliaroni's infield fly back of the mound fell in for a base hit and Frank Malzone's double scored Pagliaroni.

Night action in the National saw former Phillie whiz kid Curt Simmons remain unbeaten as he tamed San Francisco Giants 7-3 for his St. Louis Cardinal mates.

CUT GIANTS' LEAD

The game, played in St. Louis, enabled the Cards to cut the first place Giants' lead to three games.

Simmons who now has a 5-0 record, became the first pitcher to go the distance against the Giants this season. He got able batting help from Carl Sawatski's four RBI's. He drove in two runs with a single in the first, homered in the fourth and singled in another run in the fifth.

Stan Musial hit two singles to creep within one of Honus Wagner's National League record of 3430 hits. Musial, who went into the game as the league's top hitter at .388 improved his average to .394.

At Milwaukee, the Braves unloaded a 15-hit attack, led by Joe Adcock and Frank Bolling, to defeat Pittsburgh Pirates 4-2.

Adcock drove in two runs with a homer, his fifth of the season, while Bolling contributed three singles.

Los Angeles Dodgers hammered Houston Colts for 16 hits and a 9-2 victory to edge past Pittsburgh into third place. Johnny Podres, who survived bases-loaded jams in the fourth and eighth innings, won his second game against as many losses with an eight-hitter.

The Dodgers turned the game into a runaway in the ninth when they scored five times on five singles, an error, a sacrifice fly and a wild pitch. Three of the singles never left the infield.

PURKEY WINS FIFTH

At Cincinnati, the Reds unbeaten Bob Purkey won his fifth game 7-4, holding Philadelphia to five hits.

The Reds banged oout 15 hits off four Phillie pitchers. Art Mahaffey took the loss.

In an American League twi-night doubleheader at Washington, Chicago White Sox gained a split with the Senators. He came from behind to salvage the nightcap 7-6 after losing the opener 9-3.

At Baltimore, Brooks Robinson hit his second grand slam home run in as many games as the Orioles whipped Kansas City Athletics 6-3.

TRIBE FALLS BACK

Cleveland Indians dropped two games back of the pace-setting Yankees when they dropped a 2-1 decision to Minnesota Twins, who picked up both their runs in the first inning and yielded only a second-inning homer by John Romano to the opposition.

Detroit Tigers handed Ted Bowsfield of Penticton, B.C., his first defeat of the season against one victory as they downed Los Angeles Angels 6-3. It was Jim Bunning's sixth straight victory at the Angels' expense and was marked by Al Kaline's ninth homer.

Rocky Colavito shone at bat and afield for the winners, driving in three runs with a fifth-inning triple and robbing Billy Moran of a three-run homer in the seventh with a brilliant catch in front of the left-field stands.

Baseball Scores

By The Associated Press

AMERICAN LEAGUE

Boston 000 000 001—1 7 1
New York 000 000 40x—4 3 1
Monbouquette (2-3), Radatz (8) and Pagliaroni; Ford (3-1) and Howard.

Kansas City 010 200 000—3 5 1
Baltimore 060 000 00x—6 11 1
Rakow (3-2), Wyatt (2), Archer (4), McDevitt (6) and Sullivan; Pappas 3-1) and Lau. HR: Balt—B. Robinson (4).

Chicago 000 000 111—3 8 1
Washington 301 000 05x—9 11 0
Buzhardt (4-2), Zanni (5), Kemmerer (7), Baumann (8) and Carreon; Rudolph (1-0) and Schmidt. HRs: Chi—Landis (8); Wash—Long (2), Woodling (2) (4).

Chicago 200 002 300—7 11 1
Washington 021 010 200—6 9 1
Herbert 2-1), Fisher (7) and Lollar, Carreon (7); Hamilton (0-1), McClain (7), Ripplemeyer (7) Kutyna 9) and Retzer. HR: Chi—Cunningham (2).

Cleveland 010 000 000—1 5 1
Minnesota 200 000 00x—2 1 0
Bell 2-2) Funk (1), McDowell (6), Allen (7), Taylor (8) and Romano; Kralick 2), Moore (8) and Battey. HR: Cle—Romano (3).

Detroit 002 030 100—6 6 1
Los Angeles 000 100 200—3 9 1
Bunning (4-1), Aguirre (7) and Brown; Bowsfield (1-1), Duren (8) and Rodgers. HR: Det — Kaline (9).

NATIONAL LEAGUE

New York at Chicago, ppd., cold.

Philadelphia 010 000 021—4 5 1
Cincinnati 213 000 01x—7 15 5
Mahaffey (2-4), Brown (3), Sullivan (5), Green 7) and Dalrymple; Purkey 5-0) and Edwards. HRs: Phila — Covington (2); Cin—Post (7).

San Francisco 000 100 200—3 9 1
St. Louis 300 211 00x—7 12 0
Sanford (3-2), Duffalo (4), McCormick (5) and Haller, Bailey (4); Simmons (5-0) and Sawatski, Schaffer (8). HRs: SF—Cepeda (10), McCormick 1), Davenport (3); St.L—Sawatski (3).

Pittsburgh 100 000 010—2 6 0
Milwaukee 102 010 00x—4 15 1
Friend (4-2) Lmabe (5), Olivo (8), Sturdivant (8) and Burgess; Piche (2-0) Fisher (8) and Torre, Uecker (4). HR: Mil—Adcock (5).

Los Angeles 200 100 105—9 16 1
Houston 000 000 101—2 8 1
Podres (2-1) and Camilli, N. Sherry (8); Stone (2-2), Golden (7) Giusti (8) Woddeshick (9) and Ranew.

PACIFIC COAST

Seattle 000 020 000—2 6 0
San Diego 000 002 23x—7 10 3
Macdonald, Palica 6) Spanswick (7) Stallard (8) and Skeen; Jancich, Monroe (6) and Rancourt. W—Monroe (3-0). L — Palica (1-1). HR: Klaus.

Salt Lake 000 001 102— 4 7 0
Tacoma 022 401 10x—10 10 3
Deaver, Murdock (4), Schandevel (6), Tyriver (7) and Lawrence; Thomas, Navarro (9) and Orsino. W—Thomas (3-2). L — Weaver (2-2). HR: Tacoma, Phillips.

Baseball Standings

	W	L	Pct.	GBL
NATIONAL LEAGUE				
San Francisco	21	7	.750	
St. Louis	16	8	.667	3
Los Angeles	17	11	.607	4
Pittsburgh	14	10	.583	5
Philadelphia	12	11	.522	6½
Cincinnati	13	13	.500	7
Milwaukee	11	14	.440	8½
Houston	10	15	.400	9½
New York	5	16	.238	12½
Chicago	6	20	.231	14
AMERICAN LEAGUE				
New York	15	7	.682	
Cleveland	13	9	.591	2
Minnesota	15	11	.577	2
Chicago	14	13	.519	3½
Detroit	11	11	.500	4
Los Angeles	11	11	.500	4
Boston	11	12	.478	4½
Baltimore	11	12	.478	4½
Kansas City	12	15	.444	4½
Washington	5	17	.227	10

Axe Falls as Ball Clubs Cut Rosters

By THE ASSOCIATED PRESS

Major league baseball clubs were trimming their rosters Wednesday with the teams limited to 25 players after the midnight deadline.

Several teams already were down to the player limit although each had been allowed to carry 28 men for the first 30 days of the season.

Milwaukee sold Don McMahon, veteran relief pitcher, to Houston Colts of the National League in a straight cash deal. The transaction came as no great surprise because the 32-year-old McMahon told newsmen he wanted a change of scenery while he was involved in a holdout campaign last winter.

PITCHED 3 INNINGS

McMahon had an 0-1 record, pitching only three innings for the Braves.

Casey Stengel pared New York Mets' roster down to the legal limit by optioning Sherman (Roadblock) Jones to the Syracuse farm of the International League. Jones, 26, had an 0-4 record with the Mets after showing promise in spring training. Last year with Cincinnati Reds, Jones had a 1-1 record.

Baltimore farmed out Billy Short (0 - 0), a left handed pitcher, and Ossie Virgil, 29-year-old utility man, to Rochester of the International League. Pitcher Jim Lehew had been sent to the same club Tuesday.

When pitcher Jack Fisher, who has been on the disabled list because of arm trouble, is returned to the active list, another cut must be made by the Orioles.

The Orioles made room for the return of pitcher Jack Fisher from the disabled list by selling first baseman-outfielder Marv Throneberry to New York Mets in a cash deal. Throneberry will join the Mets in New York Friday. At that time the Mets will have to cut one player.

Cincinnati Reds made the limit by shipping rookie pitcher Sammy Ellis to San Diego of the Pacific Coast League and Washington Senators trimmed to 25 by sending three pitchers to the International League — rookies Jim Hannan and Carl Bouldin to Syracuse and left-handed reliever Fred Green to Jacksonville.

Ellis was 1-1 with the Reds. Hannan had lost two decisions with Washington, Green was 0-1 and Bouldin was 0-0.

Moss May Be Left Partially Paralyzed

LONDON (AP) — Stirling Moss, whose racing car spun off the track at 100 miles an hour two weeks ago, may be permanently paralyzed in his left arm and leg and may never drive again.

This was the depressing report Tuesday from the hospital, which said Moss' brain was damaged in the accident and that recovery was likely to be a "slow process."

"There is a possibility that full recovery of the functions in the arm and leg will not take place," the hospital bulletin added.

If true, automobile racing will lose one of its most daring drivers and most glamorous figures. The 32-year-old British driver has won 14 world championship grand prix races — more than any other driver except Argentina's famed Juan Fangio, who had 16 when he retired in 1958.

In 1957, Moss smashed five international speed records for 1,500 C.C. cars in a British-built MG on the salt flats of Bonneville, Utah. He won the British auto racing championship nine times.

On April 23, Moss was driving in a race at the Goodwood circuit when his car roared off the track at a treacherous bend, spun on the grass and smashed into an embankment. He was conscious but badly injured when he had to be cut from the wreckage.

He was taken to the hospital with a broken left leg, a fractured ankle and shoulder and injuries of the ribs and head. During the past two weeks he has had periods of semi-consciousness but he has been getting out of bed for brief spells.

TURF EXPERT

Don Ameche, who raised and raced horses when he lived on the U.S. west coast, has started racing again with a stable of six thoroughbreds.

Habs Will Make Bid For Canucks

VANCOUVER (CP) — Frank Selke, president and managing director of the Montreal Canadiens, said Thursday the club "will definitely make an offer" to buy Vancouver Canucks of the Western Hockey League.

The franchise is up for sale by the Pacific National Exhibition, who have set a May 15 deadline for offers.

Selke declined to elaborate, except to say that any other announcement "will have to be made by the local people involved."

Selke conferred earlier in the day with Leopold Bentley, wealthy lumberman whose name has been linked with the National Hockey League club among the list of possible bidders for the franchise.

Selke and Senator Hartland Molson, club owner, were to meet with PNE officials today.

In an interview earlier Wednesday, Selke did offer a general comment on Montreal's policy for minor league ties. He said:

"As long as hockey is played our player well will not run dry. Player development is our strength, now and in the future."

Other possible entries in the bidding are Harry Ornest, Vancouver vending machine broker, former Vancouver mayor Fred Hume, Arthur Edwards of Long Beach, Calif., a paint company owner, and Bud Poile, former Edmonton Flyer coach who broke last week with the Detroit Red Wing organization.

Go One Better... GO BUICK

torrid performer! WILDCAT! hot new Invicta with sports car action!

Now! Buick combines the thrill of sports car zip with the comfort of fine-car luxury in this new addition to the Invicta series. WILDCAT! With exclusive Advanced Thrust. Buick gives you arrow-straight going . . . pancake-flat cornering. Hurry down to your dealer—see WILDCAT!

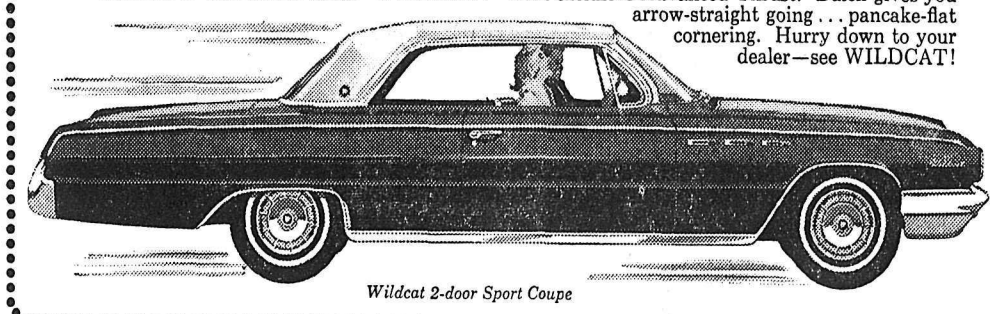

Wildcat 2-door Sport Coupe

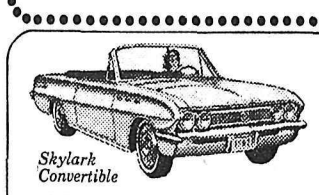

Skylark Convertible

BUICK SPECIAL SKYLARK

happy medium size Buick now in a convertible Here's light-hearted beauty with all the flair. It's the tops—try it!

Luxury unlimited ELECTRA 225

This is the Buick where extravagance is standard equipment. Experience the Electra 225—sample the utmost in Buick luxury.

Buick Electra 225 4-door Riviera Sedan

Le Sabre

easiest way to go one better

Le Sabre is the easiest way to go Buick. If you feel you could go one better—try Le Sabre.

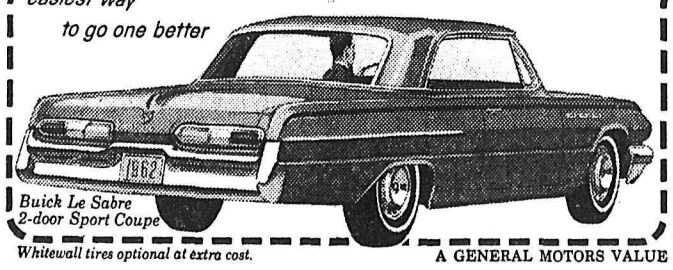

Buick Le Sabre 2-door Sport Coupe

Whitewall tires optional at extra cost.

A GENERAL MOTORS VALUE

GO BUICK!

drive a Buick prove Buick's worth

see Buick enjoy Buick's style

buy Buick at your dealer's today!

M-1062D

Be sure to see "The Tommy Ambrose Show" on the CBC TV network on Friday evenings. Check local listings for channel and time.

Authorized Dealer for the West Kootenay
BEACON MOTORS LTD.
701 Baker St. Nelson, B.C. Phone 578

When it comes to whisky . . . I'm a Specialist*

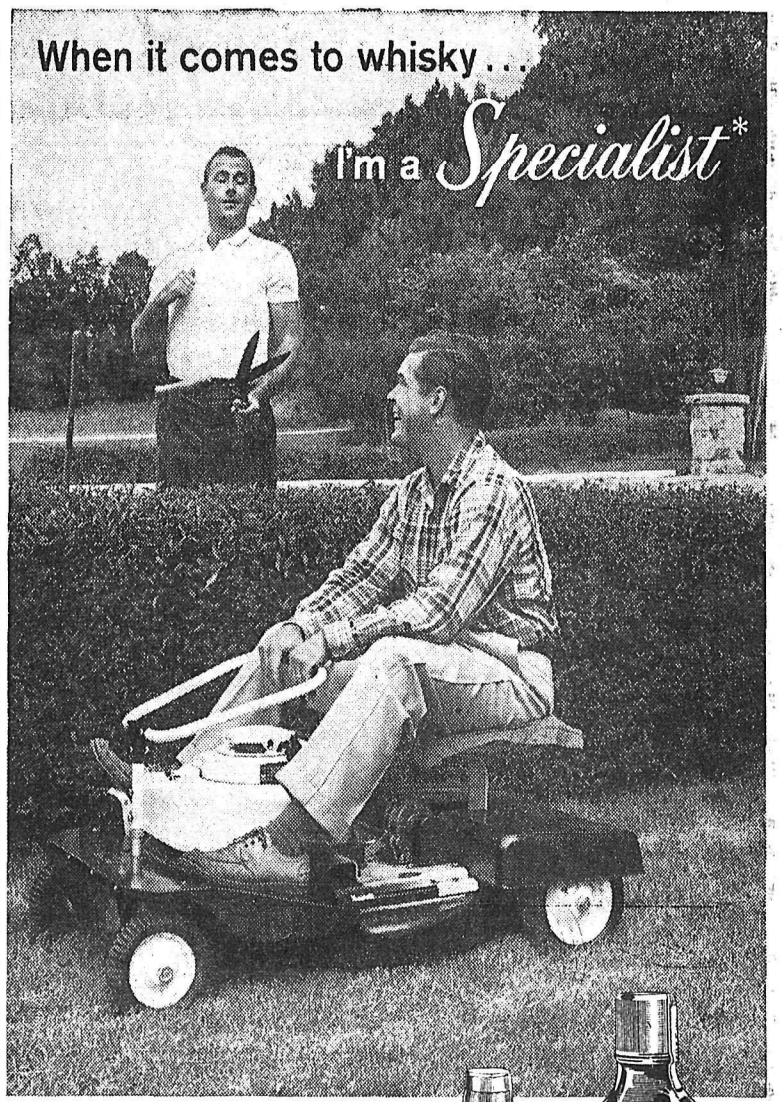

*Specialist: Anyone—
after a taste of Walker's Special Old

You're a Specialist in good taste when you choose Walker's Special Old. Good taste, good looks, and fine quality have made it Canada's popular choice in whisky. Next time—make it a point to buy Walker's Special Old.

HIRAM WALKER & SONS, LIMITED
WALKERVILLE CANADA
DISTILLERS OF FINE WHISKIES FOR OVER 100 YEARS

IN THE SPARKLING DECANTER

This advertisement is not published or displayed by the Liquor Control Board or by the Government of British Columbia

LI'L ABNER

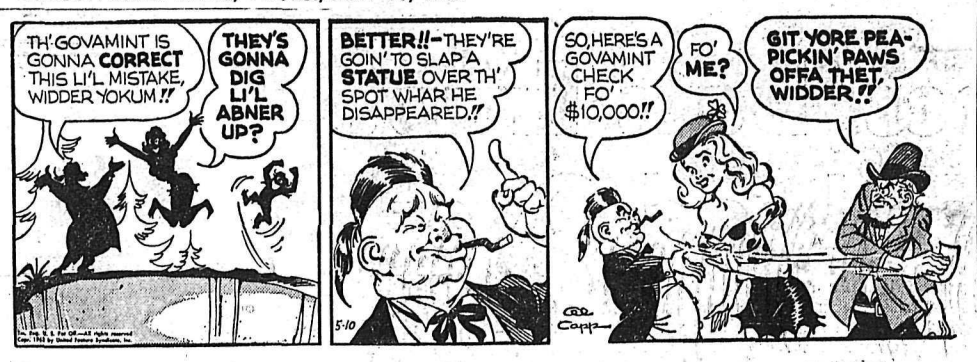

DONALD DUCK

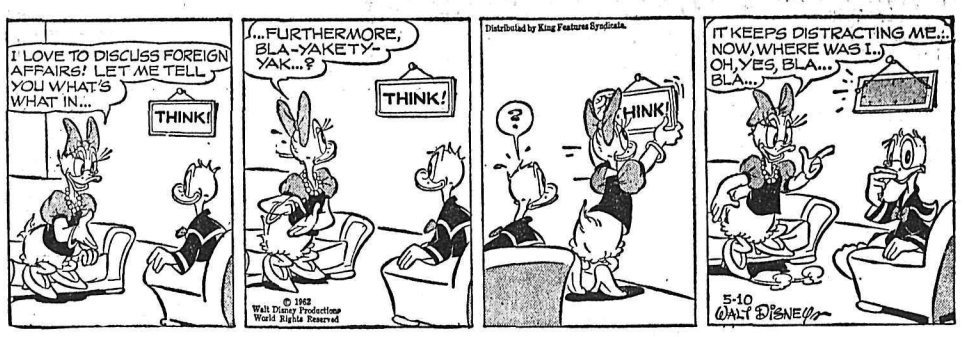

B. BRADFORD

BLONDIE

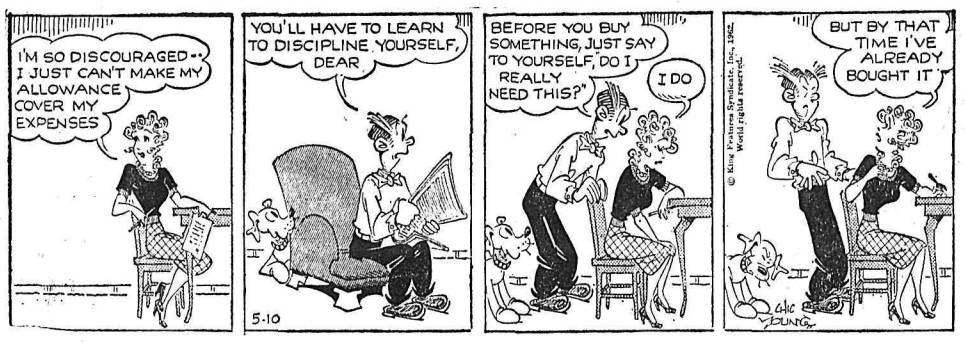

JULIET JONES

B. BAILEY

BUZ SAWYER

ARCHIE

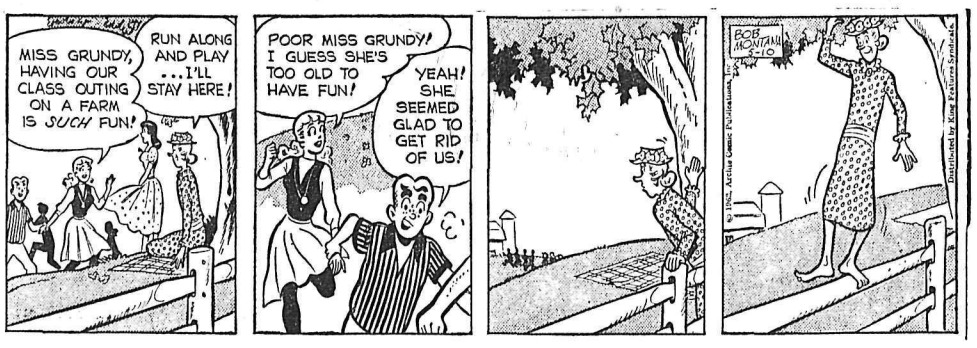

JIGGS

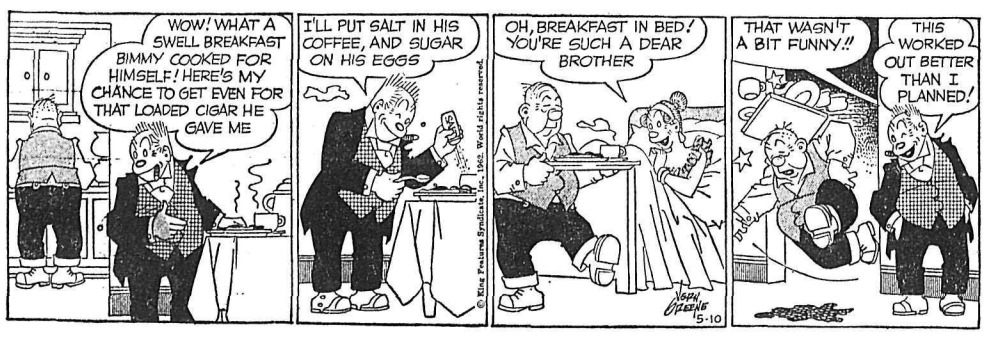

MARKET TRENDS

NEW YORK (AP)—The stock market slumped to new lows for the year in active trading Wednesday.

The market was driven down in heavy early selling, then began to rebound, cutting its losses and creating some gains as the ticker tape ran late. But it wasn't enough. The list still remained lower on balance. But it wasn't enough. The list still remained lower on balance. After a period of hesitation another selling drive developed and this battered down prices to their worst of the day by the close.

The Dow Jones industrial average sank 9.20 to 654.70, a new closing low for the year.

Volume rose to 3,670,000 shares from Tuesday's 3,020,000.

The Associated Press average of 60 stocks declined 3.20 to a new yearly low of 241.60.

Wall Streeters noted no particular news to account for the upset, regarding it as chiefly technical. Some remarked, however, that the Washington hearings on the securities investigation and the United States administration's further emphasis on a non-inflationary economy, did nothing to help sentiment.

The list of Canadian issues showed ½-point losses by Aluminium Ltd., Hudson Bay Mining and International Nickel.

American Stock Exchange prices also retreated. Shawinigan was off ¼, Fargo Oil lost ⅛ and Scurry Rainbow Oil slipped ¼.

TORONTO (CP) — Widespread industrial losses plunged the stock market into its greatest one-day drop in more than two years during light trading Wednesday.

The industrial index toppled more than six points; western oils struck their lowest index level of the year.

Most sections in the main list were hard hit. Lows for the year were touched by Alberta Gas, Algoma Steel, B.A. Oil and Imperial Oil, down as much as 1⅝. Steel Company of Canada fell to 20¼—a 1962 low —but recovered to 20⅜, down ⅜.

Moore Corporation fell 2⅝, Abitibi 1¼, Walker-Gooderham ¾ and Aluminium ⅝, while Trans-Canada Pipe Line, Canadian Imperial Bank of Commerce, Massey-Ferguson and Bell Telephone all declined in a ¼ to ½ range.

AMONG GAINERS

Royal Bank and Canadian Breweries were among the few gainers, each up ¼. Bank of Montreal rose ⅛.

On index, industrials fell 6.61 to 610.08—their biggest single-session drop since Sept. 15, 1959. Golds slipped .32 at 90.38, base metals 1.06 at 210.62 and western oils 2.07 to 108.99—their lowest index level since last December. Closing volume was 2,589,000 shares compared

International Nickel dropped ¾ and Consolidated Mining and Smelting ⅛. Speculatives saw Lake Dufault slip 30 cents to $5.40 and Northgage 20 cents to $6.75.

Bailey Selburn A and Pacific Petroleum both touched 1962 lows among western oils, each taking fractional losses. Calgary and Edmonton dropped ⅝ and Great Plains Development ⅜.

MONTREAL (CP) — Stocks were sharply lower in quiet trading on the Montreal and Canadian exchanges Wednesday.

Moore Corporation fell 2⅛ to 53½ in heavy trading to lead the decline. Abitibi fell a point to 47½, International Nickel fell 1¾ to 81⅞ and Aluminium dropped ⅝ to 24½ in active trading.

Consolidated Paper fell ½ to 43½ and Pacific Pete fell ½ to 14 in active trading.

CPR eased ⅜ to 25⅞ and Hudson's Bay Company was unchanged at 12.

On index, banks were off 0.04 at 68.91, utilities off 0.1 at 136.1, industrials off 3.5 at 337.7, combined off 2.4 at 270.5, papers off 4.1 at 522.6 and golds off 0.26 at 81.64.

---

300 TO ATTEND

KAMLOOPS (CP)—About 300 4-H members from 21 clubs will participate in a Kamloops and district rally here June 9. A committee planning celebrations of Kamloops' 150th birthday will assist the rally promotion. The event serves as an elimination contest to send 10 4-H members to the Pacific National Exhibition in Vancouver.

ON THE AIR

PACIFIC DAYLIGHT TIME

CKLN PROGRAMS — **1390 ON THE DIAL**

THURSDAY, MAY 10, 1962

5:59—Sign On
6:00—News
6:05—Farm Fare
6:15—Wake-Up Time
6:30—News
6:35—Direct Report
6:45—Chapel in the Sky
7:00—News
7:05—Wake-Up Time
7:25—Sports News
7:30—News
7:35—Wake-Up Time
8:00—News
8:10—Sports News
8:15—Wake-Up Time Continues
8:45—The Archers
9:00—News
9:05—Chapel In The Pines
9:15—Alan's A.M. Spot
9:59—D.O.O.T.S.
10:00—News
10:05—Kitchen Klatter Contest
10:10—Relaxing Program
10:30—Pacific Express
11:00—News
11:05—Morning Melodies
11:45—Sing With Bing
12:00—Let's Sing Along
12:15—Sports News
12:25—News
12:31—B.C. Farm Broadcast
12:55—Noon Markets
1:00—Stories With John Drainie
1:15—Red Shield Program
1:20—Matinee
1:30—Playroom
1:45—Sacred Heart Program
2:00—B.C. School Broadcast
2:30—News
2:33—Trans Canada Matinee
3:30—Vancouver Theatre
4:00—News
4:05—Teen Time
4:35—News-In-A-Minute
4:36—Teen Time Continues
5:00—March Time
5:05—News
5:10—The Highway Patrol
5:20—Ottawa Report
5:25—Highway Patrol Continues
5:30—Sports Roundup
5:45—Closing Markets
5:50—Highway Patrol Continues
6:00—National News
6:10—Sports News
6:15—Report From Parliament Hill
6:30—The Bible Speaks to You
6:45—Canada at Work
7:00—News and Roundup
7:20—Speaking Personally
7:30—Leicester Square
8:00—Soundings
9:00—Canadian String Quartet
10:00—News
10:10—Sports and Weather
10:15—Talk
10:30—Eventide
11:00—News
11:01—Chapel In the Sky
11:16—Sign Off

CBC PROGRAMS

PACIFIC DAYLIGHT TIME

FRIDAY, MAY 11, 1962

6:00—Morning Show
8:40—An Orchid From Gisele
9:00—BBC News
9:15—Morning Concert
9:59—D.O.O.T.S.
10:00—Morning Visit
10:10—For Consumers
10:15—Playroom
10:30—Pacific Express
11:00—Off the Record
11:45—Patti and Peter
12:00—Earl Mitten and the Valley Rhythm Boys
12:15—News
12:25—Showcase
12:30—B.C. Farm Broadcast
12:55—Five to One
1:00—Stories With John Drainie
1:15—Tommy Hunter Show
1:45—Program Resume
2:00—B.C. School Broadcasts
2:30—News and Trans-Canada Matinee
3:30—Halifav Theatre
4:00—Music From Halifax
4:27—Tempo
6:15—Rawhide
6:30—Evening Concert
7:00—News and Reports
7:20—Speaking Personally
7:30—Radio International
10:00—News
10:15—Living Memory
10:30—Anthology
11:00—Tuned to Dancing
11:57—News

TELEVISION FOR TODAY

PACIFIC DAYLIGHT TIME

KREM-TV — Channel 2

6:30 Huckleberry Hound
7:00 Sea Hunt
7:30 Ozzie and Harriet *
8:00 Donna Reed Show *
8:30 The Real McCoys *
9:00 My Three Sons *
9:30 The Law and Mr. Jones *
10:00 The Untouchables *
11:00 Nightbeat
11:15 Western Movie

KXLY-TV — Channel 4

7:00 Tallahassee 7000
7:30 Oh, Those Bells *
8:00 Frontier Circus *
9:00 Tell It To Groucho *
9:30 Zane Grey Theatre *
10:00 CBS Reports *
11:00 11 o'Clock News
11:30 Tonight Show *

KHQ-TV — Channel 6

7:00 Best of Groucho
7:30 Outlaws *
8:30 Dr. Kildare *
9:30 Hazel *
10:00 Sing Along With Mitch (C)*
11:00 News and Weather
11:15 Late Movie: "A Woman's Vengeance"

CBC-TV — Nelson, Channel 9; Trail, Channel 11

RHC Courtesy of
ROBERTSON - HILLIARD - CATTELL REALTY CO. LTD.
456 Ward St. Nelson Phone 1912 For Information

"There's a Reason You Should Place Your Insurance With Us. Do You Know What It Is?

2:00 Chez Helene
2:15 Nursery School Time
2:30 National Schools Telecast
3:00 Open House
3:30 The Verdict Is Yours
3:55 Cross Section
4:00 Intermezzo
4:15 News
4:30 Let's Look
4:45 Rope Around the Sun
5:00 Razzle Dazzle
5:30 Dick Tracy
6:00 Playbill
8:00 The Nature of Things
8:30 My Three Sons
9:00 The Defenders
10:00 Wrestling
11:00 News
11:14 Viewpoint

CJLH-TV — Channel 7, Lethbridge
MOUNTAIN STANDARD TIME

FRIDAY

12:00 Today on Seven
1:00 Stage Seven: "What the Butler Saw"
2:20 Midday Edition (News and Weather)
2:30 Open House
3:00 Quintet
3:30 The Verdict Is Yours
3:55 Cross Section
4:00 Georgia
4:30 Friendly Giant
4:45 Sing Ring Around
5:00 Razzle Dazzle
5:30 Kids Bids
6:00 Sports, Weather, News
6:30 Sports Calendar
6:35 A Look at Agriculture
7:00 The Real McCoys
7:30 Pete and Gladys
8:00 Country Hoedown
8:30 Car 54, Where Are You?
9:00 Tommy Ambrose
9:30 Perry Mason
10:30 Peter Gunn
11:00 CBC News
11:15 Viewpoint
11:20 Mystery Theatre: "Three Stops To Murder"

(Programs subject to change by stations without notice.)

Stock Quotations

The Daily News does not hold itself responsible in the event of an error in the following lists.

TORONTO STOCKS

(Closing Prices)

MINES	
Acadia Uranium	.06½
Advocate	6.55
Agnico	.80
Anacon Lead	.46
Aumaque	.06
Aunor	3.50
Barnat	1.20
Bibis Yukon	.06½
Brunswick	4.05
Buffalo Ank	2.58
Buff Red Lake	.04½
Campbell C	5.65
Cassiar	12.50
Central Patricia	2.00
Coch Will	5.15
Chimo	.51
Cons Denison	12.00
Cons. Discovery	1.27
Cons Halliwell	.55
Cons Mining & Smelting	22.75
Con Sanorm	.10
Conwest	7.40
Copper Corp	.14½
Craig	20.12½
D'Aragon	.20½
East Malartic	2.30
East Sullivan	1.75
Elder Gold	1.50
Falconbridge	59.00
Faraday	1.72
Frobisher	.17½
Geco	29.00
Giant Yel.	11.25
Goldale	.34
Gunnar Gold	9.85
Harminerals	.13
Headway	.29
Hollinger	24.25
Hudson Bay	57.87½
Hydra Ex.	.35½
Int. Nickel	82.00
Iron Bay	1.60
Joliet Que.	.24½
Jonsmith	.25
Kerr Addison	8.75
Labrador	28.00
Leitch	1.60
Little Long Lac	1.75
Lorado	1.95
MacDonald	.25
Madsen R. L.	2.15
Malartic G. F.	.77
Marboy	.14
Maritime Mining	.72
McLeod	1.11
Mining Corp.	15.37½
Multi Mins	.43
Murray	1.19
New Bidlamaque	.08
New Hosco	.91
Normetals	2.95
Norpax	.20
North Can	3.20
North Ranikn	.32
Opemiska	6.00
Pickle Crow	.68
Pine Point	11.50
Placer Devel	.28
Preston E. D.	6.35
Quebec Lab	.06
Quebec Lithium	3.40
Quemont	10.12½
Rainville	10.62½
Siscoe	1.75
San Antonio	1.90
Sherritt Gordon	4.00
Steep Rock	6.45
Sullivan Con	1.50
Taurcanis	.39
Teck Hughes	1.59
Thomp-Lund	.83
United Keno	8.70
Upper Canada	1.69
Ventures	59.75
Violamac	.80
Waite Amulet	9.00
Wiltsey Goglin	.22½
Wright Hargreaves	1.00
Yale	.10
Yellowknife Bear	.90
Young (H.G.) Gold	.18
OILS	
Bailey Selburn	7.80
Bulolo	7.75
Calgary and Edmonton	22.50
Canadian Devonian	3.90
Canadian Delhi	4.25
Cdn Highcrest	.19
Home A	13.00
Midcon	.24
Nat. Pete	3.85
Pacific Pete	14.00
Petrol	.73
Ponder	.53
Place	.73
Prov Gas	1.85
Spooner	.13
Stanwell Oil	.31
Triad	1.50
United Oils	1.54
Yank Canuck	.11½
INDUSTRIALS	
Abitibi	47½
Algoma Steel	48¾
Aluminum	24½
Argus 2nd pfd.	52
Atlas St.	31¼
B.A. Oil	31⅝
Bathurst Power	54
Beatty Bros.	6¾
Bell Telephone	55¼
Brazilian	4.10
B.C. Forest	13½
B.C. Packers A	14¾
B.C. Power A	16⅞
Burns A	9¼
Canadian Breweries	10¾
Canadian Canners	14
Canadian Celanese	33¾
Can. Cement	30¾
Canadian Dredge	11
Can. Curtis Wright	1.20
Can. Malting	73
Can Oil	31⅜
Canadian Pacific Rly	26
Can. Packers B	56
Columbia Cellulose	4.15
Cons Gas	19⅛
Dist. Seagram	47¾
Dom. Foundries	61
Dom. Stores	13⅝
Dom. Tar & Chemical	20⅝
Dom. Textiles	17¾
Eddy Paper	24
Famous Players	17⅞
Fanny Farmer	30⅝
Ford U.S.	102
Gatineau	30⅞
Gen. Steel Wares	12⅛
Goodyear pfd	49
Imperial Oil	45¾
Imp. Tobacco	15⅜
Ind. Acc.	24¼
Massey Ferguson	12½
Metro Pfd	22½
Molson Brewery	28½
Mont. Loco	14¼
Moore Corp.	53
Nat. Steel Car	20
Page Hershey	22½
Power Corp.	57
Russ. Industries	15¼
Shawinigan	22
Simpsons A	31
Southam	30¼
Standard Paving	11⅝
Steel of Canada	20⅜
Texaco	51¾
Union Gas of Can	22½
Weston George	17¾
Woodwards A.	16¼

Vancouver Stocks

(Closing Prices)

MINES	
Beaver Lodge	.05
Beth Cop	2.43
Bralorne	6.65
Canam	.17½
Cariboo Gold	1.35
Cowichan Cop.	.70
Craig	20.12½
Giant Mascot	1.01
Granduc	3.35
Highland Bell	2.28
Kootenay Base Metals	.07
Kamloops	.13½
Mt. Washington	1.39
National Ex	.07
Pend Oreille	2.10
Quatsino	.11½
Reeves MacDonald	1.25
Sheep Creek	1.40
Sherritt Gordon	3.95
Silbak Premier	.45
Silver Ridge	.03
Silver Standard	.26
Skeena	.14
Sunshine Lardeau	.09
Taylor	.16
Torwest	.37
Trojan	.08½
Western Exploration	.08
Western Mines	2.78
OILS	
A P Consolidated	.47
Charter	1.46
Home	13.00
Peace River Gas	.12½
Vantor	.15
INDUSTRIALS	
Alberta Distillers Vt	1.95
B C Forests	13.37
B C Power	16.75
B C Telephone	54.00
Canadian Collieries	.85
Crown Zeller (Can)	23.75
Int Brew B	5.67
Inland Nat Gas	5.25
MacM & Powell River	20.67
Trans Mtn	14.67
Westminster Paper	34.50
UNLISTED	
Alta Gas Trunk	30.00
Trans Canada Com	22.25
Trans Mountain Unit	14.62½
West Coast Vt	16.75
BANKS	
Unavailable.	

FUNDS		
All Can. Com.	8.50	9.32
All Can. Div.	6.17	6.76
American Growth	8.74	9.53
Can. Inv. Fund	10.46	11.47
Commonwealth Int.	9.09	9.96
Diversified "B"	4.35	4.75
First Oil and Gas	4.46	4.87
Grouped Income	3.70	4.04
Investors Growth	6.98	7.59
Investors Mutual	12.80	13.91
Leverage	7.90	8.66
Mutual Accum.	3.64	3.98
Mutual Bond	6.98	7.31
Mutual Inc.	5.68	5.95
Trans Canada "C"	6.30	6.85
United Acc. Funds	6.17	6.74

DAILY CROSSWORD

ACROSS
1. Cringes
7. Abound
11. Landing place of Noah's Ark
12. Wild buffalo (Ind.)
13. Unaided
14. Roll of cloth
15. Baseball's —— Williams
16. Fairy-tale creature
18. Perch
19. City trains
20. Guido's note
22. Odin's brother
23. Schemer
26. Gloss
29. Mexican workmen
30. Eden
32. Hello: slang
33. Preposition
34. Sodium chloride: pharm.
37. Japanese outcast class
39. Exclamation
41. Mimic
42. Hockey "field"
44. A confection
46. Comfort
47. Unimpaired
48. A catch in hose
49. Stops

DOWN
1. Exclusive social group
2. Bay window
3. Wizards' sticks
4. Unit of work
5. Chest sound
6. Fashions
7. Flap
8. Cupid: Greek
9. Brighten
10. Affairs
17. Flicks
21. Askew: British dialect
23. Giving no heed
24. "Til the —— —— Time"
25. Negative
26. Classroom globes
27. Caribbean native
28. Hesitation sound
31. Opposite to what is expected
34. Medieval tales
35. Swiftly
36. Latvian people
38. Handle
40. Sharpen
43. Small barrel
45. Japanese song

Yesterday's Answer

DAILY CRYPTOQUOTE — Here's how to work it:

A X Y D L B A A X R
is L O N G F E L L O W

One letter simply stands for another. In this sample A is used for the three L's, X for the two O's, etc. Single letters, apostrophies, the length and formation of the words are all hints. Each day the code letters are different.

A Cryptogram Quotation

YC YO XZC XRPROOYCH VGC UVGXAUXPR FQYPQ KLZAGPRO UBULYPR.—IZXCUYJXR

Yesterday's Cryptoquote: GREAT GENIUSES HAVE THE SHORTEST BIOGRAPHIES.—EMERSON

© 1962, King Features Syndicate, Inc.

to BUY SELL TRADE RENT HIRE HELP read the Want Ads.

Phone 1844

BIRTHS

ROSS — To Mr. and Mrs. Alexander Ross, Apt. 102, 402 Silica Street, at Kootenay Lake General Hospital, May 9, a son.

MARSHALL — To Mr. and Mrs. Robert Marshall, R.R. 1, Nelson, at Kootenay Lake General Hospital, May 8, a son.

RINALDI — To Mr. and Mrs. Ermenno Rinaldi, Riondel, at Kootenay Lake General Hospital, May 7, a son.

MASON — To Mr. and Mrs. Earl Mason, 318 Houston Street, at Kootenay Lake General Hospital, May 6, a son.

HAWES — To Mr. and Mrs. Robert Hawes, 110 Delbruck Street, at Kootenay Lake General Hospital, May 6, a son.

MacLEAN — To Mr. and Mrs. Malcolm MacLean, R. R. 1, Nelson, at Kootenay Lake General Hospital, May 6, a son.

SCHULZ — To Mr. and Mrs. Norman Schulz, R. R. 1, Nelson, at Kootenay Lake General Hospital, May 5, a son.

SHELEMEY—To Mr. and Mrs. Paul Shelemey, 314 Robson Street, at Kootenay Lake General Hospital, May 5, a son.

SMITH — To Mr. and Mrs. Laurence Smith, Crease Street, at Kootenay Lake General Hospital, May 5, a son.

HELP WANTED—FEMALE

WANTED — MIDDLE AGED housekeeper. One boy school age. Apply Box 6067, Daily News.

RELIABLE WOMEN TO TAKE care of children during the day. Fairview. Phone 1288-Y.

PHONE 1844 FOR CLASSIFIED

HI AND LOIS

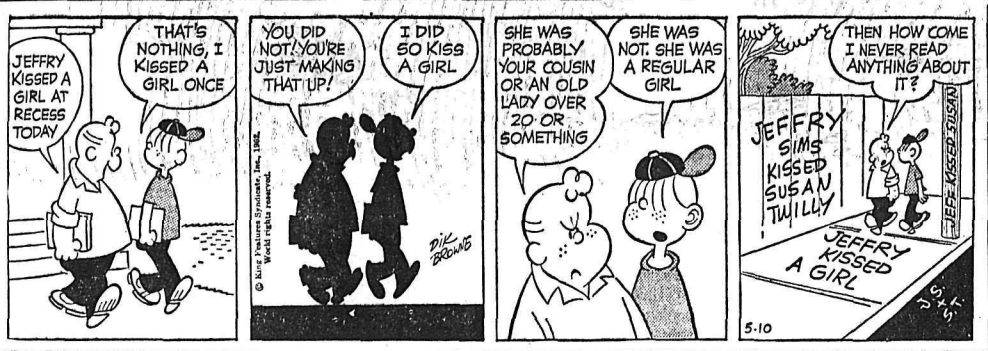

HELP WANTED MALE AND FEMALE

URGENT — EXECUTIVE OVER 40, for development of Can. Scholarship Trust Foundation in Nelson - Trail area. Trustee: Eastern Trust Co. Auditors: Clarkson, Gordon & Co. Prestige and integrity are part of this outstanding opportunity. Write J. D. Southworth, 311 Main St., Penticton, B.C.

TRAILERS

NOW FOR THE FIRST TIME IN the West Kootenays, a complete parts service. Ra Lyn Mobile Homes, Trail, B.C.

FOR SALE 1960 10X50 FULLY equipped mobile home. Front kitchen, two bedrooms. Phone 66-R, Grand Forks.

1958 30' 8" ROLLOHOME TRAILer. 1 bedroom, good cond. Ph. 186-R Salmo. Box 442.

FOR SALE OR RENT — FULLY equipped 15-ft. trailer. Phone 1337-L.

HELP WANTED

SINGER SEWING MACHINE Co. requires representative for Trail, B.C. and surrounding district. Position offers a secure future and opportunity of promotions, medical plan, paid vacations, pension plan. Applicant must have car, must be neat and well dressed, age 25 to 40 and willing to work hard for a better than average income. Salary plus commission. Call in person or write Singer Sewing Machine Co., 339 Baker St., Nelson, B.C.

SALESMEN WITH CAR. TAKE over route selling and delivering Watkins famous household products guaranteed by Good Housekeeping. Write Watkins Quality Products, 2231 Fifth Ave., Trail, B.C.

WANTED — CLUB STEWARD with some experience. Duties to commence now. Veteran preferred. Send all particulars to Sec'y-Manager, Royal Canadian Legion, Nelson.

DISHWASHER AND WAITRESS wanted. Phone 391 or 1877.

SITUATIONS WANTED

CHESTERFIELD, CARPETING upholstery cleaned beautifully in your own home by machine Phone 1625-R-3.

ALTERATIONS, REPAIRS, KITchen cupboards, arborite tile, house framing. All work guaranteed. Phone 1550-Y.

SPRING PLOWING. PHONE D. Martin, Creek St.

ROTA TILLER AND FURROW ploughing. Jack Rich, Creek St.

PUBLIC NOTICES

NOTICE

Tenders, in duplicate, will be received by the undersigned up to 5:00 P.M. June 15th, 1962 for the purchase of one (1) 55-passenger School Bus. Specifications for which shall conform to the standards laid down by the Government of British Columbia for construction of School Buses and shall be equipped with the following extras:—

1. Tow hooks on front bumper.
2. Spare wheel and tire in carrier.
3. 12 Volt electric system.
4. Heavy Duty generator or alternator.
5. Heavy Duty shock absorbers, front and rear.
6. 42 oz. upholstery on seats.
7. Resisto Rub Bute or equal on floor.
8. Electric Windshield wiper.
9. Solex Tinted windshield.
10. Side - Arm Traffic control Stop Signal.
11. Two (2) Defroster fans, mounted above and at either side of windshield.
12. 900 x 20 Goodyear Hi Miler extra grip (or equal) tires on rear wheels.
13. 5 Speed Standard transmission.

An itemized list of extras must be listed separately in the tender and the approximate delivery date noted.

The lowest or any tender not necessarily accepted.

One (1) 55 passenger 1948 Fargo School Bus to be considered in trade on the above.

Forward tenders, plainly marked "Tenders for School Bus" to the undersigned: J. S. Livingstone, Secretary - Treasurer, School District No. 7 (Nelson), 554 Stanley Street, Nelson, B.C.

NOTICE

Sealed tenders will be received by the undersigned until 5:00 p.m. Wednesday, May 16th, 1962, for the Lots listed below. Envelopes *must be marked* "TENDER FOR LOTS." The highest or any tender not necessarily accepted. The Board reserves the right to place an upset price of $1,000.000 per lot.

Lots — 1 to 5 inclusive, being part of Block 11, of Block 397, Plan 494, Kootenay District.

Signed:
Board of School Trustees,
School District No. 10
(Arrow Lakes)

ROOM AND BOARD

ROOM AND BOARD. 1018 STANley St. $75. Washing included.

ROOM AND BOARD BY WEEK or month. Phone 2132.

WANTED MISCELLANEOUS

USED FURNITURE AND ANTIques. Home Furniture Exchange. Ph. 1560. 413 Hall St.

FOR SALE MISCELLANEOUS

Premier Sand and Gravel Co.

PHONE 871

CONCRETE SAND
CONCRETE GRAVEL

Crushed Rock
1-inch, 2-inch, 4-inch

PEA GRAVEL
FOR ROOFING
Above Materials
Guaranteed Clean

¾" and 1¼" Crushed Road Gravel

PIT RUN FILL
FILL SAND

NEED FLOOR COVERINGS?
See Simpsons-Sears. Low, low catalogue prices. Fast shipping service from Vancouver. Complete selections of samples at our store.

SIDE GRAIN FED YOUNG beef, 43c per lb.; side grain fed young pork, 35c per lb.; side of heavy beef, 39c per lb. Cut, wrapped and frozen. Delivered by Nelson Transfer, phone 6-2556, Whitford's Wholesale Meats, Creston.

NEED FLOOR COVERINGS? See Simpsons-Sears. Low, low catalogue prices. Fast shipping service from Vancouver. Free complete selections of samples at our store.

FOR SALE — 28' x 8' TRAILER, plus prefab bedroom. Sacrifce, $1500. Also 1959 Chev ½ ton, $1600. Unit $3000. G. Jackart, Kline's Trailer Park, Nelson.

BEACH FRONTAGE, 4 ROOM cottage with furniture, 2½ acres. Also boat with 10 h.p. motor, and '51 Austin. Box 6301 Daily News.

POWER LAWN MOWER, UTILIty trailer, wheel barrow, furniture, etc. Apply 918-A Kootenay St.

SEE THE NEW HONDA TRAIL machine, 200 miles per gal. at Norm's Sport Shop, 300 Baker. Phone 2397.

COAL AND WOOD ZENITH cook stove and hot water tank. Both in good condition. Reasonable price. Phone 2215-L.

1½" PLASTIC PIPE, ABOUT 460'. Foster Cr. Water Users. Phone 1348-L.

8½-CUBIC FT. NORGE FRIDGE, kitchen suite, Hammond organ. Ph. 1675-R after 6.

WOOD AND COAL PIPE FURnace in good condition. Phone 612-X.

R. ANDREW & CO. FINE FOOTwear. Established 1902.

COW MANURE. WE DELIVER. Phone 617-R.

OIL COOKING RANGE, BARrels and stand. Phone 1834-R.

PORK FOR SALE. HALF OR whole. Phone 171.

ZENITH WRINGER WASHER. Mahogany buffet. Ph. 547-R.

BOATS AND ENGINES

THERMOCRAFT FIBREGLASS boats; Wacanda boats; Springbok aluminum boats; sail boats; *Johnson motors; Gator* boat trailers; boating accessories; trailer supplies; trade-ins. Barrett Trailer Sales. Fruitvale, B.C.

FOR SALE — 13-FOOT RUNabout, light veneer, fibreglass hull inside and out, 25 H.P. Elgin. Steering controls, cruise-a-day tank, etc. $450 cash. Ph. 1440 or 1064-Y.

FOR SALE 14' FIBRE GLASS boat, 25-horse electric start motor, both in A-1 shape. Would consider taking car-top boat and small motor in trade. Ph. 1662-L.

SEE THE LATEST 1962 MERcury Outboards and Thermocraft boats now on display. Jeffery Radio & Appliances Ltd.

BOAT HOUSE FOR SALE OR rent. Norm's Sport Shop, Phone 2397

FOR SALE — BOAT HOUSE — $285. Phone 454 days, 1158-L eves.

Classified Ads Get Results!

RENTALS

DELUXE MODERN APT. 2 B.R., Liv. R., bath and kitchen. Electric stove and frig. Excellent location. Heated. $85 per mo., unfurnished. Adults only. Fleming Apts., Phone 130 or 432.

FOR RENT UPSTAIRS SUITE 824 Silica. 3 bdrms., living room, kitchen and bathroom. Private entrance. Available for rent May 7. Call 644-L.

WINTER RATES
HOUSEKEEPING AND SLEEPing room, weekly, monthly rates. Dishes, linen supplied, parking. Allen Hotel, 171 Baker.

OVER OUR OFFICE, 2 GOOD housekeeping rms., gas heated. Some furniture, fridge, range, etc. C. W. Appleyard and Co., 421 Baker St.

3 RM. SELF-CONTAINED MODern apartment. Unfurnished. Central. Heat and hot water. Adults. Phone 2106-L.

AVAILABLE MAY 1 FURNISHed or unfurnished apartment suitable for couple. Box 6352, Daily News.

UNFURNISHED 3 ROOM APT. with fireplace. Ground floor. Adults. 1004 Stanley. Ph. 1211-X.

4 RM. APT. BATH, HEATED, private entrance, gas range. Adults only. Phone 830-L.

3 RM. UNFUR. DUPLEX. Ground level. Chatham St. Ph. 902.

2 BEDROOM COTTAGE, T.V., elec. stove, 2 blocks from bridge on N.S. Phone 104.

3 BDRM. APT., PRIVATE LIVing rm, kitchen. 131 Chatham St.

APT., 3 ROOMS AND BATH, electric stove, fridge. Ph. 2208.

SELF - CONTAINED 4 - ROOM suite, unfurnished. Ph. 376-L.

NEAT BRIGHT APT. FOR TWO. Close in. 1703 - 1604-R.

2 RM. STE. GROUND FLOOR. Apply 140 Baker St. Ph. 491-X.

FURNISHED AND HEATED 3 rm. suite. Ph. 2147-L.

1 BEDROOM HOUSE. ADULTS only. Phone 2199-L.

APARTMENT SUITABLE FOR couple. Phone 79-L.

UNFUR. 1 BDRM. APT. HEATed. Phone 2075.

LARGE CLEAN FURNISHED apartment. Phone 2234-Y.

FOR RENT — 2 BEDROOM house. Phone 1147-X.

FOR RENT — HOUSEKEEPING room, $20. Phone 405-L.

TWO FURNISHED APTS. OVER Tremain's Store. Self-contained.

AUTOMOTIVE, BICYCLES MOTORCYCLES

NEW CAR GUARANTEE — 90 days or 4000 miles. New pep for your old car with an Allstate remanufactured engine. Guaran*teed trade in allowance* regardless of condition. No crate deposit needed. Fast shipping service from factory. Priced as low as $11.00 monthly. Simpsons-Sears Limited, 556 Baker St., Nelson, Phone 2390.

COTTONWOOD WRECKAGE wrecking '53 Zephyr, 1951 3 ton G. M. C., Plymouth, Fords, Chevs, Pontiacs, Moris Oxfords, ½ ton Fargo. 15" wheels for Ford, Chev and Dodge. 2 tires 8.25x20. Good 270 G.M.C. motor. Phone 2100, Box 382, 23 Ymir Road.

1957 CHEV. SEDAN DELIVERY V8, 1952 Vanguard Sedan, 1950 Dodge 2 Door, 1948 Chev. Phone 1841.

54 CHEV. 2-DOOR, R & H, GD. tires. Mech. A-1. Clean. Can be seen at Tip Top Service. Phone Rick 414 days or 60 eves.

'54 CHEV. BEL-AIR H.T., LOW mileage in good shape. No reasonable offer refused. Angus Osachoff, Winlaw.

FOR SALE: 1958 EDSEL 2-DR. Hdtp. A-1 condition, low mileage. $1595. Can be financed. Phone 365-3835.

1960 SIMCA 2-DR. HARDTOP, 1957 Chevrolet 1-ton truck, good shape. Ph. 186-R Salmo. Box 442.

'59 FORD, 2 DOOR, STANDARD blue and white. Low price. Mike Malakoff, Shoreacres.

1957 FORD, 2 DOOR, 2 TONE. 1011 4th St. or Ph. 1050-R.

1954 AUSTIN. BEST REASONable offer. Ph. 12. Dick Pelkie.

LOST AND FOUND

LOST — NILE SHRINE FEZ. Outside Coin Laundry, Nelson. May 7th. H. Elde, Ymir.

LOST CHILD'S SMOKEY GREY rim glasses. Phone 1468-Y.

MACHINERY

Pre-Season
SALE
Used and Reconditioned
McCulloch
Chain Saws
D44s - Super 44 - 171 - 172
Now $80 and Up
With New Chain
MAC'S
Welding & Equipment Co. Ltd.
514 Railway St. Phone 1402

FOR SALE — COMPLETE PORtable sawmill; 1953 Fargo 3-ton truck. Apply Box 49, Castlegar.

PROPERTY, HOUSES, FARMS, ETC., FOR SALE

6 ROOM HOME. 64' FRONTAGE. Gas heated. 220 wiring. Good location in Fairview. Would consider 4 room older type home as down payment. F.P.—$9,250. Terms. Apply Box 7198, Nelson News.

FOR SALE IN KASLO 2 BEDroom home on 2 lots, uphill, $3000. $1000 down. Reasonable payments. Phone 1583-Y Nelson or write A. Van Koughnett, 235 High St., Nelson.

FOR SALE REASONABLY PRIced choice corner view lot in Castlegar. Will consider ½-ton pickup as trade. Phone 1582-L or write Box 6479, Nelson Daily News.

FOR SALE — 2 BEDROOM house, oil burner, hardwood floors, centrally located. $7500. Phone 2130 after 5.

14 ACRES WITH 7-RM. HOUSE, full basement. Also outbuildings. At Taghum, phone 777-L-1.

MODERN SUMMER COTTAGE on beach at Queen's Bay. Contact 2055.

HOUSE, 615 MILL ST. DOUBLE plumbing. Good buy. Cutler's News. Phone 9.

NELSON LOTS FOR SALE. Cash, terms or trade. V. M. Hoskin, R.R. No. 1, Nelson.

8 MILES WEST OF NELSON, 2 acres, 2 bedroom house, 4 buildings. Write Box 493, Nelson.

Fruit, Vegetable Processors Aim To Sell Under One Name

By ALAN DONNELLY

OTTAWA (CP) — Canadian fruit and vegetable processors have joined forces in a combined effort to sell their products in export markets under a single brand name.

A unified sales company and an industry council, both with the joint goal of overcoming the differential between higher Canadian prices and lower world prices, have been incorporated within the last week, trade sources here report.

The fruit and vegetable industry thus becomes the third industry to take advantage of federal legislation in 1960 which waives the strict terms of the Anti-Combines Act where co-operation for export business is concerned. Officials here said they aren't at liberty to identify the other two industries.

The brand name under which its products will be sold abroad hasn't yet been chosen.

But the organization itself has a snappy, multi-initial name—FAVPEP, meaning Fruits and Vegetable Products Export Promotion.

The FAVPEP council will provide the machinery for negotiations aimed at overcoming price spreads between domestic and overseas prices.

FORM NEW COMPANY

Favexsales Limited — standing for fruit and vegetables export sales — is the exporting company. Its charter limits it to the export market. It will have long-term agreements with Canadian processing firms agreeing to supply part or all of their exportable output of certain products. It will aim only at covering its costs.

Officials say it's hoped that the economies resulting from larger production and a central sales organization will cut unit costs.

The joining - for - export approach, adopted with success by industries in other countries, is seen as the best method of gain- firms which are either intimiing export markets for small dated at the prospect of tackling world competition or feel they *can't afford the extra cost and* effort.

The fruit and vegetable plan is ringed with safeguards. Besides a ban on sales to the Canadian market, there is a clause that no domestic producer is required to join, but the sales company must be available to all producers. Member firms can continue to export under their own brand names.

Presbyterians Disturbed by Mr. K's Pen

TORONTO (CP) — There is consternation that the writings of Nikita Khrushchev may be out-circulating the Bible, the world's best seller, delegates to the 47th annual meeting of the Presbyterian Church in Canada Women's Missionary Society were told Tuesday.

Mrs. A. J. Cherry, literature secretary of the society, said that in 1961 the Soviet Union distributed 100,000,000 volumes of Khrushchev's works through non - Communist countries, an act proclaimed by the Russian newspaper Pravda as the Communist party's strongest ideological weapon.

Also, Red China shipped 3,000,000 copies of periodicals to Japan, West Germany, the *United States and Canada*, she said.

Mrs. Cherry's report was made in the presentation of the 1963 budget.

She said the church plans to spend $7,900 on Christian literature this year. Last year, $15,000 was spent on "this increasingly important phas of Christian evangelism."

The budget estimate for 1963 is more than $400,000, the largest figure since 1925, $50,000 more than the cost of upkeep of home and overseas missions this year.

PETS, CANARIES, BEES

HUNTING DOG FOR SALE — German short hair pointer, 7 months old. Partly trained. Phone 368-9979 or write C. Picone, 1488 Second Ave., Trail.

K 9 REG. BOARDING KENnels. Fruitvale Highway. G. A. Crawford, prop. Phone 7-3613.

COCKER PUPS, THREE MTHS., $15.00. Bird's Kennels, Blueberry Creek.

LIVESTOCK, POULTRY AND FARM SUPPLIES

MILKING COWS JUST FRESHened. 1st, 2nd, 3rd calves. N. K. Poohachow, Winlaw.

SEWING MACHINES

BEFORE YOU BUY A SEWING machine see the new Kenmore Push-Button Twin-Needle Automatic Zig-Zag at Simpsons-Sears. Only $99.88. Backed by our famous 20 year guarantee.

WANTED TO RENT

FOR MAY 28 — 2 OR 3 BDRM. home. Box 7110, Daily News.

Nelson Daily News

Circulation Dept., Phone 1844

Price per single copy, 10 cents
By carrier per weeks, 35 cents in advance

Subscription rates:
By Mail in Canada
Outside Nelson

One month	$ 1.25
Three months	3.50
Six months	6.50
One year	12.00

BUSINESS & PROFESSIONAL DIRECTORY

A handy alphabetical guide to goods and services available in Nelson.

Appliances

Washing Machines
Repaired and Serviced
D. McCuaig Phone 171 or 695

Asphalt Paving

Nelson Asphalt Paving Ltd.
Phone 537 — Nelson, B.C.

Automobile Dealers

BEACON MOTORS LTD.
Pontiac — Buick
Vauxhall — GMC
701 Baker St. Phones 578—579
24 Hour Wrecker Service
Front End Aligning —
Automatic Service
Body and Paint Shop

BILL'S MOTOR-IN LTD.
(Studebaker-Lark)
213 Baker St. Phone 1234

RENAULT SALES & SERVICE
at Frank's Auto
Phone 2195 205 Baker St

NORTH SHORE SERVICE
(Standard Triumph)
Across Lake Phone 1841

PARKVIEW MOTORS LTD.
(Rambler Volkswagen)
323 Nelson Ave. Phone 1454

STAR AUTO SERVICE LTD.
Morris, M-G Cars, Wolsely
Ymir Road Phone 1648

Beauty Shops

THELMA'S BEAUTY SHOPPE
577 Baker. St. Phone 244

Building Supplies

BEE BUILDING SUPPLY LTD.
301 Baker St. Phone 1704

BURNS LUMBER CO. LTD
602 Baker St. Phone 1180

COLUMBIA TRADING CO.
901 Front St. Phone 1511

Contractors

For a Quality Custom House
Phone 2107
MAPLE LEAF CONSTRUCTION

Electrical Contractors

D. E. WALSH
Electrical Contracting
Balfour — Phone 361

Engineers and Surveyors

AFFLECK & CARNEY
B. C. Affleck, B.C.L.S., P. Eng
218 Gore St., Nelson. Phone 1238
A. Carney, B.C.L.S., 607 Nelson
St., Kimberley, Box 252. Phone
LU 2-2136.

BAERG & CAMPBELL
373 Baker — Nelson — Phone 1118
Box 653 — Creston — EL 6-4224
909 Baker—Cranbrook—JU 6-3622

ALEX CHEVELDAVE
B C. Land Surveyor — 33 Pine St
Ph. 365-5342 — Castlegar, B.C.

Engineers and Surveyors

RAY G. JOHNSON
B.C. Land Surveyor and Engineer
369 Baker St., Nelson. Phone 2309

Forester

ROBERT B. WALKLEY
B.C. Registered Forester
510 Fifth St.—Nelson—Phone 1843

Furniture Repairs and Refinishing

Mail's Furniture Finishing and Repairs.
Phone 341 - P.O. Box 551 - Nelson

Garages

SHELL SERVICENTRE Ph. 2441
Wheel Aligning and Balancing
301 Nelson Avenue — Nelson

Upper Fairview Motor Ltd.
Cor. 7th at Davies Phone 1798

Jewellers

CUTLER'S JEWELLERY
For fine watches and repairs
Phone 9 511 Baker St.

Landscaping

Larry's Black Loam Topsoil
Sand and Gravel — Phone 171

Novelty Shops

SOUVENIRS! NOVELTIES!
The Cutest — HOBBY SHOP

Paint Contractors

F. H. DOYLE
Paint Contractor
Phone 2311 — Nelson

Printing

NELSON DAILY NEWS
Printers — Lithographers
Color Printing

Radio & TV Service

VIDEO ELECTRONICS
405 Hall St. — Phone 231

Saws and Shears Sharpened

Hand Saw Retoothing
HIPPERSONS HARDWARE
395 Baker Street — Phone 497

Septic Tank Service

Septic Tank Cleaning. Dependable Service — Phone 161-L-1.

Sporting Goods

Fred Whiteley's Sport Shop
488 Baker Street Phone 160

TV and Appliances

Liberty Appliance Sales
324 Hall St. — Phone 1026

Buying—Selling—Renting

MAIL
Your Classified Want Ad on This Handy
ORDER FORM

FIRST LINE
SECOND LINE
THIRD LINE
FOURTH LINE
FIFTH LINE
SIXTH LINE
SEVENTH LINE
EIGHTH LINE

- **Put one word in each space.**
  (Each group of numbers or letters count as one word)
- **Put Your Address or Phone Number in the Ad.**
- **Box Numbers Count as Four Words.**
  (Box 00 Nelson News)

TO CALCULATE RATES, USE THIS TABLE:

Per Line

1 Insertion	$ .20
2 Consecutive Insertions	.35
3 Consecutive Insertions	.45
6 Consecutive Insertions	.60
26 Consecutive Insertions	1.82

Non-Consecutive Insertions 20¢ a Line Per Time.

- Minimum charge is two lines
- Add 15c for Box Number
- Take advantage of the low six time rate

You Reach over 36,000 Readers With Your Nelson Daily News Classified Ad

YOUR NAME _____ No. of Days Ad Is To Run _____

ADDRESS _____ Bill Me _____

Payment Enclosed _____

Nelson Daily News

Classified Advertising Department, Nelson, B.C.

If Mother has a sweet tooth . . .

Be Sure to Check the

BOXED CHOCOLATE

Selection at Mann's

Cadbury MILK TRAY Chocs
BLACK MAGIC by Rowntree
ORCHID CHOCOLATES by Moir
SIKORSKI, Hand Dipped

and a Fine

Coutts Card

will round off the day!

MANN DRUGS LTD.

FIRST CHAMPIONSHIP class in Kootenay Music Festival was decided Tuesday night when Louise Barrons of Nelson won the vocal solo title with 88 points and with it the Frank Eberle Trophy. Mrs. Barrons is shown receiving the trophy from adjudicator Jan Van Der Gucht, who came to Canada last September to become head of the vocal department at the Regina Conservatory of Music and formerly a concert singer in England.
—Daily News photo by Bob Blackmore.

Kennedy Sure Congress Will Pass Medical Care For Aged

WASHINGTON (AP) — President Kennedy says his medical care for the aged plan will be approved by Congress and that all doctors will treat patients under it—an indirect reference to some 200 New Jersey physicians who say they won't.

Thus Kennedy obliquely joined a more direct assault on the physicians' stand launched by other administration officials.

The New Jersey physicians, from Point Pleasant Hospital and Fitkin Memorial Hospital at Nepturne, signed a resolution last week saying they would refuse to treat patients under Kennedy's social security-finance medical plan if it passed Congress.

Kennedy, speaking Tuesdy at the United Auto Workers convention in Atlantic City, said without mentioning the New Jersey physicians:

"I am confident that the great majority, in fact all doctors, will treat those who may be covered by this national program."

Also speaking before the auto workers, Labor Secretary Arthur J. Goldberg called the resolution "a disgrace, a disgrace to the country."

CRITICIZES DOCTORS

The strongest comments came from Welfare Secretary Abraham Ribicoff. He said the doctors were violating their professional oath and that the resolution was an attempt too blackmail Congress and the American people.

In a statement, Ribicoff said "these doctors apparently believe it is all right for the federal government to help build the hospitals in which they practice, but that an insurance plan that would help their patients pay their hospital bills would not be good."

Dr. J. Bruce Henriksen, who initiated the New Jersey resolution, denounced Ribicoff's statement as a threat to withhold federal aid from hospitals whose doctors oppose the medical care plan.

Also New Jersey's six Democratic congressmen appealed to the New Jersey Medical Society to repudiate "this attempt by a small group of men to impose their will upon the elected representatives of the people."

Tuesday night in Milwaukee, Wisconsin's State Medical Society said its members would never refuse medical care to their patients regardless of whether Kennedy's plan goes into operation.

CRASH INJURES FOUR

VANCOUVER (CP) — A high-powered custom car went out of control at speeds over 80 mph Tuesday, smashed head-on into another car and sent four persons to hospital. Driver John Randall, 21, told police the gas pedal stuck as he shifted gears and he lost control as he was trying to disengage it.

WHITE SHIRTS
For
GRADUATION

Look Smart when you graduate in one of these white shirts.

All the new collar styles to choose from, single or double cuffs.

$5.00 to $7.95

EMORY'S LTD.
THE MAN'S STORE

LONG EXPERIENCE

Comedian Milton Berle was a child star in the silent movies in 1915, and later had a long run in vaudeville.

MANNA TONIC
Herb and Iron
For Rheumatic and Arthritic Pain
Iron-Deficiency Anemia
Upset Stomach - Constipation
WITH FREE TRIAL BOTTLE
Price $1.89
Your Rexall Pharmacy
CITY DRUG

Have the Job Done Right!
VIC GRAVES
LIMITED
MASTER PLUMBER
PHONE 815

Perry Como made his first screen appearance in 1937, in the 20th Century-Fox Something for the Boys.

Pat Boone got his big break in show business when he sang on the Arthur Godfrey TV show in 1953 and 1954.

News of the Day

RATES: 30c line, 40c line bold face type; larger type rates on request. Minimum two lines.

BIG BUSINESS

Largest private telephone exchange in Britain, that at the new Shell oil building in London has 240 lines, 4,500 extensions.

For Mother on Her Day . . .
SUMMER FURNITURE FOR
OUTDOOR LIVING

ALUMINUM CHAIRS
In Assorted Colors.
Priced from $5.95

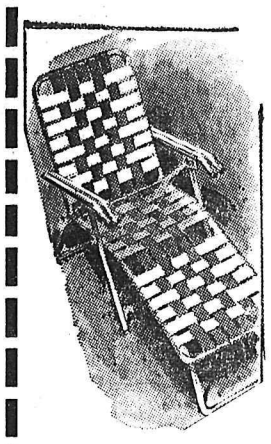

Lawn Swings. $119.50
★
Lawn Chaise. $13.50
★
Umbrella, Table. $79.95
Table Cover, Lawn Spike

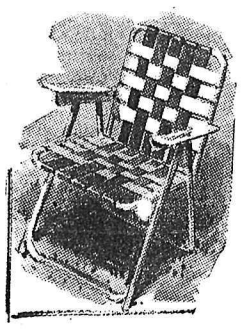

STERLING
HOME FURNISHERS
441 BAKER ST. NELSON PHONE 553

Mother's Day
Sun., May 13

A HUG AND A KISS AND
a Wonderful Gift
FOR MOM!

Wrap up your love for Mom in happy surprises from our sparkling array of gifts, fit for a queen.

Canister Sets Up from $4.10
Jug and 8 Glasses. Priced at $2.50
Mixing Bowl Set. 4-piece. $2.00
Cream and Sugar. Bone China. $1.80
Tea Pot. Corning. $7.95

ELECTRIC PERC. 6 cup $6.70
HOT PLATE $6.15
STEAK KNIVES Set of 6 $4.55
WALL CAN OPENER Swing-a-Way $3.95
KNIFE SHARPENER $2.49
BORG SCALE $11.95
A Good Selection of English Bone China CUPS and SAUCERS From $1.15

Wood, Vallance Hardware
Company, Limited
Phone 1530 WHOLESALE - RETAIL Nelson, B.C.

Diamonds for June Brides . . .
TED ALLEN'S JEWELLERY

Saber power chains. Special — $16.95 to $19.95 for all makes.
EDEYS REPAIR SHOP

FOR "MOTHER'S DAY FLOWERS OR PLANTS SEE VALENTINE'S NEWS STAND

Winner of I.O.O.F. Benevolent Draw—Ticket No. 118, Mr. Frank Hughes, Fernie, B.C.

Re-cover your lawn chairs now. 16" canvas at $1.19 yard.
STERLING FURNISHERS

Peter Dewdney, P.C. Candidate will hold a public meeting tomorrow night at 8 in Kaslo. Everyone welcome.

Complete stock of BAPCO PAINTS and painting supplies.
WOOD, VALLANCE HDWRE.

HAIGH TRU-ART BEAUTY SALON
Harper Method Professional Service Exclusive with us.

REMEMBER MOTHER ON "HER DAY" WITH GRIZZELLE'S FLOWERS OR PLANTS. PHONE 187.

FENCE PICKETS
1"x3" Clear Spruce
Fence Pickets, 3 ft. long — 9c ea.
T. H. WATERS & CO. LTD.
PHONE 156 101 HALL ST.

ATTENTION B.C. GOV'T EMPLOYEES

The annual banquet and dance will be held at the Eagles Hall, Saturday, May 12 at 7 p.m. Tickets must be picked up in advance by phoning 1124-R evenings.

Kootenay Life Underwriters Assn.
DINNER MEETING
at Kootenay Hotel, Trail, B.C.
Friday, May 11th — 6:30 p.m.
Guest—John H. Blackburn, C.L.U.
National President of Life Underwriters Association of Canada.
Members and non-members underwriters please attend if possible.

CARD OF THANKS

I wish to extend my sincere thanks to the doctors, nurses and staff of Kootenay Lake General Hospital, for their kindness and attention to my father, Mr. Harry Cooke, while a patient there, during his long illness. Special thanks to Dr. McMurchy.
—Mrs. C. E. Mason and Family.

CARD OF THANKS

We take this opportunity to extend our sincere thanks to our neighbors and friends, for their acts of kindness, messages of sympathy and floral tributes, which we received during the loss of our loving father and grandfather, Mr. Harry Cooke.
—Mrs. C. E. Mason and Grandchildren.

CARD OF THANKS

We wish to express our sincere thanks and appreciation to our many friends, neighbors and relatives for their acts of kindness, messages of sympathy and the beautiful flowers which we received during our recent sad bereavement of our beloved husband and father, Eli Slako.
—Mrs. Florence Slako and Family.

FUNERAL NOTICE

HORVATH — Accidentally, at home, on May 9, James, age 76, of Castlegar, beloved husband of Lenke. Funeral services will be held on Saturday, May 12, from the Chapel of the Castlegar Funeral Home at 2 p.m., Rev. Tegwyn Evans officiating. Interment in Park Memorial Cemetery, Kinnaird. Arrangements have been entrusted to the Castlegar Funeral Home.

Classified Ads Get Results!

NEW FROM PACIFIC MILK!

It tastes like sweet fresh milk... yet cuts your milk bills in half!

EXCLUSIVE NEW PROCESS packs the nourishment and flavor of first grade milk into millions of tiny powder crystals that dissolve in water instantly. It's a process backed by years of testing and research.

JUST STIR AND POUR for wholesome, refreshing drinks with the good taste of sweet, fresh milk. Perfect for puddings, cakes, gravies, cream sauces . . . wherever milk is used. Saves you up to 50 per cent!

BE YOUR OWN MILKMAN by simply mixing the quantity of milk you want when you want it. New Pacific Instant Skim Milk Powder stores until needed. No waste, no inconvenience. Available in 1, 3, 5, and 10 lb. packages.

GOOD FOR YOUR FAMILY because it still contains the protein, calcium and B vitamins of dairy-fresh skim milk and is Vitamin D increased. There are just 80 calories per 8 oz. glass.

... the best yet!

A NEW DAIRY PRODUCT FROM THE PEOPLE WHO BRING YOU WESTERN CANADA'S FAVORITE EVAPORATED MILK

V9305-1