The Interior's Largest Daily Newspaper
December Daily Averabe Press Run—9329

Nelson Daily News

WEATHER FORECAST
Kootenay: Mostly cloudy. Snow flurries. Little change in temperature. Winds southerly 25 in main valleys, becoming northwest 15 overnight. Low and high at Cranbrook, 30 and 40; Crescent Valley, 25 and 35.

Published at Nelson, transportation, government, financial and trading centre of the Kootenay-Columbia area

Vol. 59 | NELSON, B. C., CANADA—FRIDAY MORNING, JANUARY 6, 1961 | Not More Than 7c Daily, 10c Saturday | No. 215

PROVINCIAL UNIVERSITY OF VICTORIA B.C. ARCHIVIST & LIBRARY

UN TOSSES OUT CUBA CHARGE

DAY OF DECISION—Unruly Algeria, for which the French vote oui or non on self-determination Jan. 8, is four times the size of France, but with less than one-fourth France's 44,500,000 population. Principal foes of self-determination (in fear of independence) are the million and a quarter Europeans in Algeria. They fear independence because of what might happen to them in event of Arab control.

16 Warships Sent As Algerians Vote

By ANDREW BOROWIEC

ALGIERS (AP)—Heavily armed and battle-tested French security forces took up positions throughout Algeria Thursday on the eve of the fateful referendum on this rebellious territory's future.

Sixteen warships steamed in from France to reinforce for warships already on guard along the coast.

In three days of balloting beginning today, Algerians will vote yes, no, or abstain on President Charles de Gaulle's offer of self-determination for Algeria. Metropolitan France votes Sunday.

De Gaulle has staked his prestige on the outcome. If the vote is yes, then the actual vote on self-determination will come later. The president has threatened to resign if he does not get a substantial majority.

Despite cross-currents of discontent in this unhappy land, torn by six years of Algerian nationalist revolt, it is generally believed de Gaulle will get his majority. This is virtually assured by the large vote in France where his popularity remains immense.

TENSION GRIPS CITIES

Tension and agitation gripped both Algerians and European settlers in the big cities.

Some reports said Europeans would stage demonstrations. Others said nationalist rebel terrorism was planned. There were rumors rebel forces across the border in Tunisia would attack frontier posts.

The voters in Algeria number 3,900,000 North Africans, 700,000 Europeans and 340,000 soldiers. France has 27,000,000 voters.

The vote will not be counted until Sunday. Results in Algiers should begin coming in at midnight Sunday, about the same time as the votes in France.

There is no doubt that most of the European settlers will vote no. They fear self-determination will lead to independence, and their rights will be swept away by the Algerian majority.

De Gaulle pins his hope for a big yes vote in Algeria on the Moslems, despite a boycott on the referendum called by the Algerian nationalist rebels.

Brussels Strikes Near Settlement

BRUSSELS (AP) — Agreement was reported near Thursday night on a face-saving compromise to end the 17-day-old violent Socialist-led strikes. They had threatened to topple Premier Gaston Eyskens' Roman Catholic-Conservative government.

An informant close to Socialist party leadership said: "The end is near."

"In meetings all over the country, Socialist trade unions are being told that negotiations are under way for halting the strike," he said. The Belgian state radio quoted reports that the strike was nearing its finish.

Buttering Up For Butter Sales

TORONTO (CP)—A national campaign to boost Canadian butter consumption—including jingles, a national contest and free recipes — was announced here Thursday.

Officials of the Butter Advisory Committee of Canada told a press conference the aim of the campaign is to "create a favorable climate" for the sale of butter, hard hit by butter substitutes.

Too Much to Bear

TORONTO (CP)—Newspaper carrier Margaret Boukema, 15, couldn't finish her route Wednesday. Each time she folded a paper a picture stared at her.

The picture was of Margaret's father, Henry, 49, killed by a car as he rode a bicycle.

She gave up in tears and went home.

Solon Low Gets Appointment

MEDICINE HAT (CP) — The appointment of Solon Low, leader of the national Social Credit party, as juvenile and family court judge for Lethbridge and Medicine Hat, was confirmed Thursday by H. J. Wilson, deputy attorney-general.

His appointment was effective Jan. 1, the date his resignation as a high school teacher in Raymond, Alta., 20 miles south of Lethbridge, became effective.

He succeeds Judge Herbert A. Allard who will assume a similar post in Calgary.

Mr. Low, who will be 61 Jan. 8, has resigned as leader of the national party but a new leader will not be named until a leadership convention, scheduled for Ottawa this summer.

Fleming to Visit Victoria

VICTORIA (CP)—Finance Minister Fleming has indicated he will come to Victoria for a conference with Premier Bennett about the Columbia power project.

The premier said Thursday he has received a letter from Mr. Fleming in answer to his invitation for a meeting on financing the $458,000,000 project.

"I take it he will come," said Mr. Bennett.

"I will leave it up to him to fix a day."

The premier said the letter pointed out that the federal minister has been busy with budget affairs, but expressed a willingness to come to Victoria.

Mr. Bennett has rejected a federal offer to "invest" $172,000,000 in the project. He also is against setting up a federal-provincial controlling agency for the international power scheme.

Bank Girls Find Rare Coin

WINNIPEG (CP)—Three female employees of a Winnipeg bank said Thursday they have received offers ranging up to $2500 for a 1921 50-cent piece one of them found while counting silver at the bank.

Eva Evernden found the coin, believed to be one of about 25 of the 1921 issue that reached the public. The rest of the issue was melted down without being circulated.

She agreed to share any proceeds from the coin with Susan Hewitt and Marie Desfarmais, fellow employees in the main Winnipeg branch of the Canadian Bank of Commerce.

The girls said the coin is listed in coin catalogues as being valued at $1500. But they said they have received independent offers ranging up to $2500.

The girls said they will wait for a while before disposing of the coin.

Space Garbage Proves Problem

By DAVE McINTOSH
Canadian Press Staff Writer

OTTAWA (CP) — The task of detecting any missile attack on North America is becoming more and more difficult as outer space becomes cluttered up with man-made satellites, officials said Thursday.

Scientists of the Defence Research Board said that at Dec. 20 there were 36 objects in orbit around the earth. They date back to the United States' Explorer I launched Feb. 1, 1958.

Besides the regular satellites and burned-out rockets, there is also a considerable amount of "space garbage," bits and pieces left over from various launchings since the first Russian Sputnik of Oct. 4, 1957.

The U.S. ballistic missile warning radars at Clear, Alaska, Thule, Greenland, and Fylingdales, England, have "memory drums" built into them to record and keep track of each new object hurled into space.

Officials said that as the number of objects increases in outer space, the task of picking out a missile from the debris will become more difficult — and more nerve-racking for North American Air Defence Command.

This is why Air Marshall Roy Slemon of the RCAF, deputy commander of NORAD, said in a statement Dec. 22 that reliance will not be placed on information obtained from the ballistic missile warning system until it has been thoroughly checked and adequate experience acquired in its use.

Laos Gov't Closing In On Rebels

Russian Supplies Reported "Pouring In" for Leftists

By BRUCE RUSSELL

VIENTIANE (Reuters) — Laotian government troops were closing in from two sides Thursday night on an airfield in Central Laos which the rightists claim is being used by Russia to supply leftist forces.

Army sources here said four battalions had been ordered into the attack on the leftist-held Plain of Jars, where the airfield is located. One column of troops was advancing from the administrative capital of Vientiane and another from the royal capital of Luang Prabang.

The disclosure of the attack came as Information Minister Bouavan Norasingh told reporters that Russian planes were landing "without stop" on the plain with supplies and ammunition for the leftists.

The army said the two columns were advancing slowly because of blown - out bridges, mines and felled trees placed in their way by leftist paratroopers and pro - Communist Pathet Lao guerrillas.

Bouavan confidently forecast that the government troops would be able to wrest the plain from the hands of the leftists unless they receive troop reinforcements.

Russia painted a different picture of the fighting. Moscow radio quoted a broadcast by the pro - Communist Pathet Lao as saying the leftist forces were continuing to "pursue the rebel (rightist) units to the north of the Plain of Jars."

(It said leftist forces had gained control of the road leading from Vientiane to the west and were preparing a decisive attack against remaining resistance in the area around the plain.)

Bouavan claimed that Russian planes bringing supplies into the airfield on the plain also were flying out Communist North Vietnamese troops who feared being captured by the right-wing army.

"They are afraid of giving us a chance of taking prisoners so that we can unmask foreign interference," he said.

DRIVE ON XIENG KHOUANG

Bouavan also claimed that government troops, supported by pro - government villagers, were converging on the town of Xieng Khouang, 12 miles east of the Plain of Jars.

Meanwhile, Prince Boun Oum and his cabinet were formally sworn into office as the constitutional administration of the ingdom.

Pearson Urges Revival Of Armistice Commission

Pearson called Thursday for revival of the three-power armistice commission in strife - torn Laos. He said the rivalry between American and Communist interests there represents a danger to peace.

Mr. Pearson was Canada's external affairs minister when the Canada - India - Poland commission was established in 1954 under the Geneva agreements ending the Indochina war. It has stood adjourned for nearly 2½ years.

Mr. Pearson made known his position in a solicited statement released to The Canadian Press. It amounted to a repudiation of the policy of the Canadian government, which has insisted on waiting for a formal invitation from the Laotian authorities before taking steps to revive the commission.

"There is a threat to peace in Laos," Mr. Pearson said. "It arises out of a civil war there in which the U.S.A. is backing one side and the U.S.S.R. and Communist China the other. That fact is more dangerously important than the reasons in each case for such support.

"In these circumstances, the international armistice commission which had previously served in Laos, consisting of Canada, India and Poland, should be reconstituted. The Canadian government should state its desire that this should be done.

"The presence of this international body in Laos at this time should help to ease the situation by making Communist intervention, or indeed any other kind of illegal foreign intervention, more difficult."

A number of countries have come out in favor of reviving the commission.

Geneva Conference Meeting Solution Seen by Green

LONDON (CP) — Canada believes the "most satisfactory solution" of the crisis in Laos would be a new meeting of the Geneva conference that brought the state into being, External Affairs Minister Green said Thursday night.

The minister, speaking from Ottawa, outlined Canadian policy on Laos on Radio Link, a BBC broadcast in which he answered the questions of five newspaper men from various parts of the world. The program, originating in London, was later broadcast on the Trans-Canada network of the CBC.

Green said the three - power Laos truce commission, of which Canada is a member, might be reconvened later, if the other two members—India and Poland—agreed and if the commission's presence was requested by the Laotian government.

NO TRUCE NOW

But the commission had been set up to supervise a truce which no longer existed. It required fresh instructions from the 19-power conference which had set it up.

In the meantime, the minister suggested that the original Canadian, Indian and Polish chairmen of the truce commission might go to Laos informally to investigate the situation.

GM LAYS OFF 4000

DETROIT (AP) — Four General Motors divisions Thursday announced layoffs totalling more than 4000 employees. Buick at Flint, Mich., said it will cut its 18,000-man force by about 2500 employees effective Monday. Oldsmobile will lay off 1000 at Lansing, Mich., today.

The Weather

	Min	Max	Pre
NELSON	28	33	.19
Winnipeg	7	26	—
Regina	16	37	—
Calgary	28	43	—
Kimberley	29	36	.02
Penticton	26	30	—
Vancouver	41	45	.63
Victoria	42	48	1.33
Whitehorse	-4	8	Tr
Spokane	23	36	.22

Cuba Not Against U. S. People

HAVANA (Reuters) — The Cuban council of ministers said on Thursday that diplomatic relations were severed with the Eisenhower administration but not with "the U. S. people."

The council also approved a law making certain forms of counter-revolutionary and other activities, including "intellectual" conspiracy and complicity, offences punishable by 20 years in jail or death.

The declaration was published as all but 11 members of the American embassy staff hurried their departure. It blamed the Eisenhower administration for the severance of diplomatic relations. President Eisenhower broke off relations on Tuesday.

QUEEN LABELLED "CAT'S PAW"

LONDON (Reuters) — Lord Altrincham, Britain's outspoken watchdog of royalty, lashed out again Thursday with a charge that the Queen was being used as "a cat's paw" by Prime Minister Macmillan "to promote the interest of his party and enhance his own authority."

The list, issued in the Queen's name, contains a preponderance of party-political awards, Altrincham said.

Urges U.S., Cuba Try Ease Tensions

UNITED NATIONS (AP)—The United Nations Security Council in effect rejected Thursday night Cuba's charge that it faced imminent military invasion by the United States.

The 11-nation council did so by concluding a two-day debate without taking any formal action on a Cuban complaint filed Saturday saying such intervention was expected in a matter of hours.

This amounted to another defeat for the regime of Premier Fidel Castro on its Soviet-supported campaign to have the UN denounce the U.S. as an instigator of moves to topple Castro from power by military force.

Omar Loutfi of the United Arab Republic, council president, ended the meeting with a terse expression of hope for reduction of tensions between the U.S. and Cuba.

He appealed to both countries to do nothing to aggravate the situation.

The council wound up its debate in an atmosphere of relative calm compared with outbursts by pro-Castro and anti-Castro demonstrators that disrupted proceedings Wednesday.

MORE FIGHTS STAGED

But some fist-fights erupted in the lobby of the General Assembly late Thursday afternoon and again outside UN headquarters. UN guards ousted the participants from the lobby and New York police broke up the fighting outside the building.

In a final intervention, Cuban Foreign Minister Paul Roa persisted in charging that his country was in danger of military aggression by what he called the reactionary and imperialistic regime of President Eisenhower.

He declared that the U.S. by severing diplomatic relations with the Castro regime was trying "to create an iron ring around Cuba."

Soviet Deputy Foreign Minister Valerian Zorin said that the break in diplomatic relations was proof of a threat by the U.S. against Cuba.

Speaker after speaker told the council Rao had failed to produce any evidence to support his charges.

Chile and Ecuador decided not to press to a vote their resolution calling on the U.S. and Cuba to resolve their differences by peaceful means.

They took that course after the U.S. and other Western powers made clear that they opposed any action in the council that would give the slightest legal recognition to the validity of the Cuban complaint.

The resolution submitted by Chile and Ecuador was the only one before the council. The United States has denounced the Cuban charges as false and ridiculous.

The council's attitude became clear at an afternoon session in which speaker after speaker declared that no formal action was needed or even desirable at this time.

Teams Polishing Off Columbia Terms

OTTAWA (CP) — Canada and the United States set to work on Thursday on what both sides hope will be the final negotiations necessary to produce a treaty on co-operative development of the Columbia River.

The start of the two-day session was delayed Thursday morning as the British Columbia and federal governments extended their two days of talks briefly to clarify some points in the draft treaty they presented to the Americans.

If it is accepted, speedy signing is anticipated by both governments. Then the long-term treaty can be presented to Parliament and Congress for the ratification that will permit actual work to start—perhaps this year—on the hydro and flood-control program.

A calculated risk is involved for Canada.

Before ratification, the federal and B. C. governments face one last bout of tough negotiation with each other. This is to produce a mutually-acceptable agreement so that the treaty provisions can be implemented in a $458,000,000 system of storage and transmission facilities on the Canadian side of the international Columbia.

VANCOUVER (CP) — British Columbia Lands and Forests Minister Williston said Thursday he expects all differences between Canada and the U. S. on a final Columbia River draft treaty will be resolved in Ottawa within the next two days.

Mr. Williston, on his return here from the Ottawa meetings, said in an interview the treaty should be through the House of Commons and the U. S. Congress before the Eisenhower administration leaves office Jan. 20.

"Federal assurance that B. C. would live up to treaty obligations presented no trouble whatsoever," he said, "and financing the Canadian operation has nothing to do with the treaty itself. That matter is strictly the concern of the federal government and the government of B. C."

June Allyson Seeks Divorce

HOLLYWOOD (AP) — Actress June Allyson wants to end her 15-year marriage to actor-director Dick Powell, lawyer Jerry Giesler said Thursday.

The lawyer said he will file a divorce suit for the 37-year-old actress in Los Angeles within a few weeks.

Labor Federation Wants 40-Hour Week, Stronger Drink For Less

VICTORIA (CP)—The provincial government was asked today to repeal the Trade Unions Act, increase the alcoholic content of liquor sold in British Columbia and lower the work week to 40 hours.

The requests were made in a brief presented by the British Columbia Federation of Labor, which also had suggestions for various other changes in legislation and regulations.

The federation described the Trade Unions Act, passed two years ago to make trade unions legal entities subject to suit for damages, as "aggravating legislation."

Its request for higher alcoholic content in liquor sold in B.C. did not name a specific percentage, but it was coupled with a request for lower prices.

STOP MOONLIGHTING

In recommending a 40 - hour work week instead of the present 44-hour maximum, the federation also asked for regulations to prohibit moonlighting—the practice of holding more than one job.

It asked that workers be prohibited from accepting other employment after working eight hours in any one day or 40 hours in a week.

Along similar lines, it requested that special permission granted to the fruit and vegetable packing industry in the province to employ workers on a nine-hour day, six - day week basis at straight-time wages during a six-month period each year be discontinued.

The federation also asked that newspapers be made subject to the same regulations as radio and television stations in connection with election campaigning. Radio and television stations are not permitted to broadcast campaign copy or advertisements during the 48 hours preceeding the opening of polls.

RESUME CHECKOFFS

The brief also repeated previous requests that the provincial government reinstate the payroll checkoff of dues for the B.C. Government Employees Association, a move cancelled shortly after the government was returned to power last September; that all costs of education be borne by the province; and that any and all agreements with the promoters of the Peace River power development scheme be cancelled.

It also opposed construction of the High Arrow dam on the Columbia River, a project proposed in the international treaty being drawn up between Canada and the United States for Columbia hydro development. The dam would flood out several hundred residents of the Arrow Lakes region and the federation said alternate projects would serve the same purpose without displacing the population.

And in This Corner . . .

TORONTO (CP)—The only office on the second storey of a business and apartment building where a major fire broke out Thursday, is occupied by a firm called Ontario Fire Prevention and Service. It *sells fire extinguishers.*

GAINESVILLE, Ga. (AP)—When truant officer Lloyd Smith rounded up 20 hookey-playing youngsters and headed them back to school, he got one too many.

Smith said he spotted one boy whom he believed to be about eight years old and over the youngster's strenuous objection carried him off to school Wednesday.

Every teacher denied knowing the lad before he turned to Smith and said:

"I told you I don't belong here. I'm only five years old."

The red-faced probation officer returned the child to his parents.

EAST LANSING, Mich. (AP)—J. J. Halbrook of East Lansing has a dog that apparently wants to be a retriever.

The dog returned home Wednesday night with a strange girdle, brassiere and slip.

Halbrook turned the undergarments over to East Lansing police. All are in good condition, police said, and can be claimed by the owner upon identification.

OATH OF ALLEGIANCE . . . New president of the Nelson branch of Canadian Legion, Benjamin McCreight, left, takes the book containing the oath of allegiance to the Legion from the hand of retiring president A. P. Jeffery, hidden by branch secretary-manager C. R. Higgens, right, during installation ceremonies last night. On assuming office the new president pledged that he and his 1961 executive would continue the pattern established by the retiring executive and work to reduce the Legion's $10,000 mortgage.—*Daily News photo.*

Debt Reduction Top Legion Accomplishment

New Officers of Legion, Auxiliary Installed

Retiring Nelson Royal Canadian Legion president A. P. Jeffery listed reduction of the organization's debt as the supreme accomplishment achieved in his two-year term of office which ended at the branch's installation night Thursday.

At the same time, in accepting his new role of president, Benjamin McCreight pledged that his 1961 executive will continue to work towards freeing the club from its $10,000 mortgage.

Also installed in office during the evening was the 1961 executive of the Ladies' Auxiliary.

When he and his executive took charge in 1958, the club had just lost $5000 in operations and, figuratively, padlocks were being forged for the Legion doors, Mr. Jeffery stated.

Since then the debt has been decreased by $13,213, revenue has climbed to $53,755 in 1960, an increase of $6235 over the previous year, or a total monthly increase of $1500 in 1958.

The new past president was lavish in his praise of work done by the executive and especially the social and entertainment committee, whose undertakings were all a huge success he stated.

Other accomplishments listed by Mr. Jeffery included, in the world of sport, the showing of the Milt Ryalls rink in the National Legion curling championships in Prince Edward Island an dthe success of the Legion track and field program.

MEMBER 15 YEARS

Incoming president McCreight has been a member of Branch 51 for the past 15 years, ever since he traded the gun sergeant uniform of the Royal Canadian Artillery, which he wore between 1941-1945 in Canada and throughout Europe, for civilian clothing.

For the past three years he has been a member of the Legion executive and last year served as first vice-president.

Other members of the 1961 executive are: Grant Clark, W. F. Dalling, J. Heuston, R. McElroy, A. G. Harvey, Mrs. Joyce Stewart, R. Edwards and A. Dayman; first vice-president O. Kettleson, second vice-president M. Carlton and Sgt.-at-Arms Fred Castle.

HEAD AUXILIARY

Heading the Ladies' Auxiliary executive is Mr. McCreight's wife, Bea, as president with other members being: first vice-president Miss Evelyn Forbes, second vice-president Mrs. K. Wicke, secretary Mrs. A. O. Allen, treasurer Mrs. Blanche Gray, executive: Mrs. E. Young, Mrs. O. Anderson, Mrs. F. Castle and Sgt.-at-Arms Mrs. L. Johnson.

In business before the meeting, the new executive introduced a suggestion for consideration of establishing a Legion scholarship of between $100 nad $200. It was immediately referred to a special committee, headed by Mr. Jeffery, which will bring back recommendations on regulations regarding the eligibility of contestants at the next general meeting in February.

Referred for recommendation to the dance committee was the question of holding a president's ball in February.

One member suggested that the initiation ceremonies, slated for the February meeting, of the three surrounding branches be combined with that of Nelson's to take place during the ball.

A motion was passed that a thought put forth by H. W. Herridge, MP for Kootenay West, that the Small Holdings Act be amended, especially for the west Kootenay, to state that a veteran should be able to hold one-half an acre instead of 1.6 acres demanded by the act, be forwarded to the Dominion Command. They in turn should apply pressure on the federal government to amend the act.

Hopes of purchasing Legion blazers on credit were squashed by correspondence from the provincial command which stated that only 30 days is allowed to pay for the jackets, or in other words, from the time they are ordered until the time they are delivered.

Other correspondence from the B.C. command revealed that the provincial membership is at a high 41,101 mainly due to the branches' efforts in retaining old members, and that the provincial command is dropping support of the national Legion track and field program.

Instead they hope to substitute such a program provincially, allowing more B.C. athletes and coaches to benefit whereas under the national plan only seven athletes and three coaches participated.

CALIFORNIAN FINED

MOOSE JAW (CP)—A California man was fined $35 and costs or 21 days in Regina jail by provincial Magistrate J. J. Flynn Wednesday on a charge of impersonating a doctor. Moose Jaw RCMP said Lawrence Duane Murdock, a Glendale, Calif., salesman was charged Dec. 21 at Keller, Sask., as being a person not registered using the title of doctor.

HEATING PADS
Solaray
GUARANTEED
$6.78 - $7.98
$8.98 - $9.98
SAMPLE'S
Nelson Pharmacy Ltd.
"Your Fortress of Health"
639 Baker St. Phone 1203

BY GEORGE,
TONIGHT IT'S
7:30 Guys and Dolls Skating
NELSON CIVIC CENTRE

CAUGHT... IN THE WILD, FRANTIC RAT RACE!
Tony Curtis Debbie Reynolds
PERLBERG-SEATON CARSON KANIN'S
the rat race
technicolor
JACK OAKIE
KAY MEDFORD
DON RICKLES
A Paramount Picture
Shows 7:00 - 9:05
CIVIC FAMOUS PLAYERS THEATRE

CASTLE THEATRE
Castlegar, B.C.
Tonight and Saturday
"HOLE IN THE HEAD"
(Color - Cinemascope)
F. Sinatra, Edward G. Robinson

CIVIC CENTRE
TODAY
ARENA
3.45- 4:45—Figure Skating
5:00- 5:45—Pee Wee Pool Hockey
5:45- 6:45—Minor Hockey
7:30 GUYS AND DOLLS SKATING
AMUSEMENT HALL
9:30-11:30—Playschool
7:00- 8:00—Beginners' Square Dancing
8:00- 9:00—Jr. Square Dancing
9:30 TEEN TOWN DANCE

Scouts' Bottle Drive Saturday

A bottle drive by Nelson Boy Scouts to collect funds for scouting activities will take place Saturday.

Citizens wanting to get rid of old pop, beer and milk bottles, also clean cotton rags and flower pots, may do so when a member of the Scouts knocks on their doors Saturday.

Bank of Canada Interest Rate Higher

OTTAWA (CP) — The Bank of Canada interest rate advanced to 3.59 per cent from 3.50 last week following the sale of $95,000,000 in 91-day government treasury bills Thursday.

The bank rate, an indicator of conditions in the short-term money market, had fallen in the previous four weeks by almost three-quarters of a percentage point.

The rate, minimum charge by the central bank on its infrequent loans to chartered banks, is set at one-quarter of one per cent above the average yield on the weekly sale of 91-day treasury bills.

The bank announced that $95,000,000 of the bills were sold by tender at an average price of $99.175 for an average yield of 3.34 per cent. Last week the average price on a similar sale was $99.204 for an average yield of 3.25 per cent.

Today's bank rate compares with the record high of 6.41 per cent on Aug. 13, 1959, and the record low of 1.12 per cent on July 31, 1958.

The bank also announced the sale of $25,000,000 in 182-day bills at an average price of $98.222 for an average yield of 3.63 per cent. Average price on a similar sale last week was $98.267 for an average yield of 3.54.

Next week similar amounts of the two maturities will be offered for sale.

District Work To Be Shown In Local Display

Kootenay Arts and Crafts Association will stage a three-day display of Nelson and district work beginning Jan. 13.

About 225 paintings, weaving work and stone work will be shown. Exhibitors from Kaslo, Gray Creek, HB mine, Trail Art Club, Kinnaird and Slocan City will participate. The second night, a tea will be held at which the L. V. Rogers High School Band will play.

Permission to have the city electrical department transport a 24-foot totem pole carved by Gordon Webb of Nelson to the Cathedral hall for the display was given by city council this week. The pole will eventually be placed in Lakeside Park.

Jacobs Shoots 7-Under-Par 64 In LA Open

LOS ANGELES (AP) — Young Tommy Jacobs of Palm Springs shot a seven-under-par 64 Thursday to highlight pro-amateur competition preceding the $45,000 Los Angeles open golf tournament.

The 25-year-old pro had one two-over-par and an eagle on his 32-32—64 round over the Rancho golf course, par for which is 36-36—71. It gave him $500.

Teams led by Bob Nichols of Midland, Tex., and Jimmy Clark of Long Beach, Calif., shared honors at 56 in the best ball competition.

Slocan Rites For Oldtimer S. A. Christofferson

Funeral service for Soren Andreas Christofferson, Slocan pioneer who died in Slocan City Sunday, age 73 years, was conducted at Slocan City Presbyterian Church Thursday, Rev. Carl J. Hennig of St. John's Lutheran Church of Nelson officiating.

Interment followed in Slocan City Cemetery.

Attendance included Royal Canat an average yield of 3.63 per members.

Hymns sung were "Nearer, My God to Thee" and "Abide With Me."

Pallbearers were William Jensen, Hans Smedbol, Helmer Smedbol, Fred Lindstrom, W. Guerin and John Life.

Dobbs Talks With Calgary Stampeders

CALGARY (CP)—Bobby Dobbs, University of Tulsa coach, arrived here Wednesday to talk with officials of Calgary Stampeders of the Western Interprovincial Football Union about a coaching job.

Hoping to replace Steve Owen, now with the WIFU Saskatchewan Roughriders, who replaced Otis Douglas, Dobbs is looking for more security than offered in a one-year contract.

Officers Nominated

Chamber Committee To Press For Access Road Development

A resolution calling for a special committee to handle access roads to crown lands and waterways problem and the nominating committee's report highlighted the first dinner meeting of the Chamber of Commerce Thursday.

Acting on a topic introduced by A. C. Morton on behalf of the Nelson Rod and Gun Club last fall, the Chamber passed a motion calling for an access roads committee to be formed in the Chamber to promote development of access roads to crown lands and waterways.

Another motion passed called for a change in name of the Chamber's college committee. The committee will be known as the education committee.

A motion by the Education committee urging quick provincial government action in regard to a vocational school bill provided by the federal government was also passed.

The motion reads, "That the Nelson Chamber of Commerce in general meeting urges the government of British Columbia to make as early as possible an agreement with the federal government at Ottawa, to take advantage of funds available for vocational schools development as provided for under Bill C-49 as recently passed in the House of Commons."

In bringing in its recommendations for office, the nominating committee agreed before hand only to make recommendations in respect to the presidents and the vice-presidents and recommended that these elected persons sit with the nominating committee to appoint the balance of he members of the Chamber's Council.

The following names were submitted for presidential offices: Honorary president, Harry Burns; past president D. P. Fairbank; president, J. H. Coventry; first vice-president, E. T. Bodard, and second vice-president H. "Fritz" Farenholtz. This motion was passed.

A request from the B. C. government travel bureau for information and photos of the Nelson Midsummer bonspiel and Chahko-Mika festivities for their spring edition of the "Beautiful B. C." magazine was referred to George A. Hoover's tourist and publicity committee.

C. W. Ramsden, substituting for the chairman of the management committee, put forth a suggestion that the Chamber look into the thought of hiring a part-time manager to run its operation.

The suggestion was tabled for further study.

Nelson Girl Wins Top Flight Position

A former well-known Nelson girl who has made a name for herself in the advertising world, has been appointed advertising manager for Revlon, United States cosmetics company.

Mrs. Arthur Lane, the former Georgina Williscroft, will take up her new position February 1. At present she is with an advertising agency in San Francisco.

Mr. Lane has also gained a transfer to New York from his company. Their daughter Iris will accompany the couple to New York.

Mrs. Lane is the daughter of Mr. and Mrs. G. M. Williscroft of the North Shore. She was educated in Nelson and took an enthusiastic part in school sports and activities, particularly oratory, in Nelson High School. After graduation from Victoria Normal School, she taught school for a year at Longbeach.

In July 1942 she joined the Royal Canadian Air Force and a year later was posted to an officers' training school in Toronto, winning her commission and becoming a section officer. She was among a group of girls chosen to train at Florida in the intelligence branch.

After the war, she worked for the Lovick advertising agency in Toronto and Vancouver before going to California in 1957.

12 Bishops To Take Part In Consecration Today

VICTORIA (CP) — Archbishop Harold Sexton Thursday issued a general invitation to all citizens to attend the consecreation service Friday for the newly-elected bishop of Kootenay, Dr. William Coleman.

The service will be held in Christ Church Cathedral here and the Anglican archbishop said that "all are welcome, whether Anglicans or not.

"They will find," he said, "the service very inspiring. It is in many ways similar to the coronation service for the crowning of a sovereign, rich in spectacle and color."

Dr. Coleman, 45, formerly principal of Huron College, London, Ont., succeeds Rt. Rev. Philip Beattie of Kelowna who died last September after a five-month illness.

Twelve bshops including three from the United States and one from the West Indies will participate in the solemn ceremony of presenting the new bishop to the archbishop.

Wearing scarlet robes, they form a semi-circle around the archbishop's chair while the bishop - elect kneels before the altar.

The archbishop as chief consecrator wears the full ceremonial robes of offices. The litany is sung by the bishops in solemn procession around the aisles of the cathedral and the ceremony closes with the ringing of the cathedral bells.

The sermon will be given by the bishop of Cariboo, Rt. Rev. R. S. Dean.

Wings Cut Two

DETROIT (AP) — Detroit Red Wings of the National Hockey League announced Thursday night they are returning two players to the minors.

Forward Ed Diachuk, a Vegreville, Alta., player called up to Wings about a month ago, is being returned to Edmonton of the Western Hockey League.

Defenceman Dick Healy, a Vancouver product, has been ordered back to Sudbury of the Eastern Professional Hockey League. He was called to Detroit for emergency duty this week.

Both youngsters played in Thursday night's game against Toronto Maple Leafs.

General manager Jack Adams said he expected to have star forward Gordie Howe, who suffered a concussion in a game against Toronto Wednesday night, back in Detroit today. Adams said Howe might be able to play Sunday against Boston.

Stereo Concert Heard by Kiwanians

Music played over stereophonic equipment was enjoyed by the Kiwanis Club at the Hume Hotel Thursday night. Roy Kline, a member, conducted the program.

Decision is expected soon on whether or not plans for a low-rent villa for senior citizens are to go ahead, immediate past president J. W. McClelland reported.

New president George Latta, Mr. McClelland and John Lindsay were asked to investigate availability of a site for a summer camp for underprivileged children. The club has had this project under study since last fall.

Construction Firm To Pay Damage Claim

VANCOUVER (CP)—A highway construction firm which figured recently in a contempt of court action has been assessed damages totalling $8,795 for claims of wrongful dismissal and salary loss by a former employee.

Mr. Justice T. G. Norris awarded the damages in B.C. Supreme Court to Glen Geery. They were against Union Contractors Limited, a company which was involved in a trial resulting in a contempt conviction against C. W. Thornton, a Montana contractor and top official of the firm.

The damage suit, a separate action, was heard last year in

In his judgment, Mr. Justice Norris allowed Union a $1,220 counter-claim against Geery.

The employee, who served as project manager, claimed he was wrongfully dismissed in the summer of 1958 and also that the firm owed him $4,795 in salary and travelling expenses.

He said there had been a contract to this effect, co-signed by Thornton.

In its defence, the company said there had been a subsequent agreement that, due to financial circumstance, Geery would work for expenses only. The firm held also that it had cause for his dismissal.

It countered with a claim against Geery for certain monies paid to him and for other costs.

All B.C. On Alert Today

VANCOUVER (CP)—A full-dress rehearsal for defence against possible nuclear war is in progress throughout British Columbia.

Since 2 p.m. Thursday when the "alert" sounded from civil defence headquarters in Victoria, until midnight tonight, army and CD personnel man their posts.

Today, more than 4300 troops in this area, the Fraser Valley and Victoria will get their first national survival exercise, called "cooperation one."

It will test their ability to staff key communications centres in readiness to enter bombed out areas, rescue survivors and decontaminate radioactive communities.

Telephone, telegraph and teletype equipment is also being tested.

NHL Standings

By The Canadian Press

NATIONAL LEAGUE

	W	L	T	F	A	Pts
Montreal	23	10	5	135	104	51
Toronto	21	11	7	129	98	49
Chicago	17	14	8	109	106	42
Detroit	15	16	8	106	117	38
New York	10	22	5	99	124	25
Boston	8	21	9	95	124	25

NELSON CUBS and SCOUTS
BOTTLE DRIVE
PLEASE SAVE
Pop, Beer, Milk Bottles
Clean Cotton Rags – Flower Pots
SAT., JAN. 7th
Drive Commences 9 a.m.—Please Leave Bottles Out
ALL PROCEEDS TO LOCAL SCOUT EFFORTS

Pearkes to Crown Vernon Queen In Ice Palace

VERNON (CP)—Lieutenant-Governor George Pearkes will crown Queen Silver Star on an "ice palace" during the 10-day winter carnival that will open here Jan. 28.

The palace will be made of 350 blocks of ice weighing 400 pounds each.

Besides the coronation it is hoped to use the palace as a reviewing stand during a winter carnival parade Jan. 28.

Meanwhile it was announced that hockey great Maurice (Rocket) Richard will be a guest at the carnival. The Rocket will break his tour of Western Hockey League clubs to attend.

Treasurer Vic Harwood said there is a good chance that the carnival, Vernon's first, will be a financial success. He said $4000 of $6000 in expenses have already been paid.

"With full support from the citizens of Vernon and from visitors during the 10-day carnival we should make up the difference."

NOBEL PRIZE

The 1907 Nobel Peace Prize for Literature was won by Rudyard Kipling of Britain.

Teachers' Magazine Features Local Work

December, 1960, issue of "The B. C. Teacher," the official organ of the British Columbia Teachers' Federation, includes an article by G. H. Lee, principal of the L. V. Rogers High School.

A full-color photograph of a tapestry in a Nativity design, created by Zeljko Kujundzic, principal of the Nelson School of Fine Arts, forms the cover of the journal.

The actual work on the tapestry photographed for the cover was executed by Ann Kujundzic, the artist's wife.

Several points are made by Mr. Lee regarding team teaching. Mr. Lee states that "in cases where one teacher of the team lacks experience, the experienced teacher can present the more difficult portions of the course, and thus ensure equality of opportunity for both classes. The beginner can gain valuable information by observation so that the practice can thus become a sound method of in-service training. It also allows for the making of the best possible use of each teacher's talents and experience. It can save as much as 50 per cent of a teacher's teaching time, which can be used for more thorough preparation of lessons or for marking assignments.

"This system also allows for a much more flexible grouping of students; with two teachers and two rooms the pupils in one room and those who have a good knowledge of the lesson in the other."

Mr. Lee concludes that team teaching is "a field of promise which we cannot afford to let lie fallow."

ALL YOUR FAVORITE Classics SHOW TUNES "POPS"
RCA VICTOR
BELAFONTE AT CARNEGIE HALL
THE COMPLETE CONCERT
NEW RELEASES
"BELAFONTE RETURNS TO CARNEGIE HALL"
Custom Cameras
Hi-Fi and Stereo Recordings
394 Baker St. NELSON, B.C. Phone 889

Construction New Fernie Brewery Hoped for Spring

FERNIE — Prospects of an early start on construction of a new brewery in Fernie are brightening every day, according to Mrs. Anna Lopston, promoter of the enterprise.

Memorandum of Association of the Fernie Spring Brewery Limited has been registered with the B.C. Registrar of Companies in preparation for the re-establishment of the industry here.

Fernie has been without a brewery since the summer of 1959 when Interior Breweries Limited consolidated their Kootenay operations on their large new plant at Creston.

Mrs. Lopston, who hails from Toronto, but is now making her permanent home in Fernie, is promoting the venture. Her husband purchased part of the old brewery site which had been donated to the city by Interior Breweries after moving to Creston. The purchase price, by public tender, was $15,000 and included three dwellings and land containing spring water.

When approached on the matter of a brewing licence, Attorney-General Robert Bonner informed the applicants and city officials that permission would be granted on condition that his department received assurance that sufficient capital for building and operating would be available from private sources.

Mrs. Lopson said that Jaco Equipment Corp. of Buffalo, N.Y., suppliers of brewery equipment, had offered a "package" deal which would include the building, equipment and complete installation. This would require a cash outlay of about $400,000, with the balance of the cost to be in the form of shares in the business.

An additional $200,000 for operating capital would be required to go into production, said Mrs. Lopston. Most of this amount had already been offered by private investors in Western Canadian cities while a proportionately small amount had been offered locally.

Mrs. Lopston made it clear that no promotional effort would be made to sell shares in Fernie and district, but that offers of investment capital by local people would not be refused.

Robert Waroway, Jaco Equipment engineer, is expected to arrive in Fernie shortly to assess climatic conditions and discuss the situation with local contractors, said Mrs. Lopston.

She said she had high hopes that all preliminary details will be completed to permit beginning of construction in the spring and that the brewery would be in operation by fall.

Marysville Byelection Date January 12

MARYSVILLE — Nomination of Harry Clinton Ordway and Richard L. Johnson for the office of Commissioner has assured that a by-election will be held in the village on January 12.

The byelection was necessitated by the resignation in late December of Bruce Pringle. Voting on the $80,000 village waterworks bylaw will also take place at that time.

Name V. C. Brown General Manager Crestbrook

CRANBROOK — Announcement was made Wednesday by Crestbrook Timber Ltd. president Carl I. Hall of Vancouver and vice-president, A. O. Farstad of Creston, of appointment effective immediately of V. C. Brown to the position of general manager. Mr. Farstad was former vice-president and general manager and Mr. Brown his assistant.

The new general manager served in this capacity for Cranbrook Sash and Door Ltd. prior to the merger in April, 1956, of a number of East Kootenay lumber companies into Crestbrook Timber Ltd. The company's sphere as chief East Kootenay lumber producer includes plants and timber interests at Parson including the Spillimachene Tree Farm licence, Canal Flat and Cranbrook.

Winter Olympics Committee . . .

Fernie Site Still in Fore, Protest Rossland-Trail Group's Statement

FERNIE — Backed by an extremely active and devoted committee, Fernie is in the fore as a possible site for the 1968 Winter Olympics despite a statement by a Rossland-Trail committee member to the contrary.

Vigorous protests have been made by the Snow Valley Winter Olympics Committee concerning a statement by Tom Watson of the Rossland-Trail Winter Olympics Committee.

Zealous over the possibility of Granite Mountain being chosen for the site by the Olympics committee which decides the site of the games, Mr. Watson said "Fernie is definitely out, so that leaves Garibaldi, Manning Park, Banff and Rossland-Trail."

Remarking on the "prejudicial and harmful" statement, J. J. Crabb, vice-chairman of the Snow Valley Winter Olympics Committee, says "We vigorously deny the statement. It is without fact or foundation."

"On December 29, our committee received a letter from the Canadian Olympic Association stating that Fernie would be given equal consideration by Foundation Engineering of Canada Corporation Limited which has been engaged to make an engineering survey of the potential sites.

"In view of the fact that Canada is competing against Japan and Russia for the 1968 Winter Olympics", continued Mr. Crabb, "Fernie has always maintained that if the people of Canada want this international event here, Canada must put forth its best site.

"We cannot afford to have politics or big money promoters selling us another Squaw Valley.

"Fernie has also maintained that the site should be chosen strictly on its merits by an unbiased technical group, international or otherwise, and in this regard we are willing to take our chances with everyone else. If our site does not have the most suitable, necessary qualifications, we will be the first to lend our support to that fortunate area which is finally selected.

"Naturally, we would like to see the Olympics in Fernie; failing that, in B.C.; failing that, anywhere in Canada.

"We sincerely congratulate those dedicate committees who are doing a good job of promoting their chosen site and wish them the best of luck . . . But, please remember that Fernie is definitely in the race."

Mayor Expects Mill Rate To Remain Same

CRANBROOK — Mayor R. E. Sang, in addressing city council at its 1961 statutory meeting Tuesday, said he hoped there would be no necessity for increasing the mill rate for the year. Provisional budget as required by the Municipal Act for start of the calendar year, is $598,500, up about $15,000 from actual expenditures for 1960, but accumulated surplus backlog continues substantial.

Presenting some details of plans for city improvements this year, he named Third Avenue from 10th to 11th streets, Eleventh Street from Third to Seventh avenue and Van Horne Street north from King to First street for water extensions, six areas for asphalt surfacing, and two areas for street lighting improvements.

He also recommended council seriously consider a recent recommendation by the city clerk that a monthly householder charge be levied for garbage collection replacing present payment for this from general revenue. Cost in 1960 of this city service was $16,700 which represents three mills of the city tax rate last year, while city residents who are not taxpayers are levied no charge for the service.

Installation of parking meters on both sides of 11th avenue of the block south of Baker street was also recommended by the mayor.

STANDING COMMITTEES

He announced his appointments of standing committees for the year, chairman first named in each case: finance, Aldermen Mrs. W. O. Green, David Bjerstedt, Ed Leonard; water and works, Aldermen Sam McLeary, Frank Jones and Leonard; electrict light, Aldermen Joe Ward, McLeary, Mrs. Green; fire, Adermen Jones, McLeary, Ward; parks and recreation, Aldermen Leonard, Jones and Bjerstedt; public relations, health and welfare, Aldermen Bjerstedt, Ward and Mrs. Green. Mayor Sang will be the police committee.

He named Alderman Ward as city director on the hospital board of management, Aldermen Bjerstedt and Mrs. Green on the civil defence organization, Alderman Leonard on the East Kootenay Board of Health, and Alderman Mrs. Green on the Cranbrook employment committee.

Kimberley and District Teachers Win Salary Boost

Salary increases of 2.3 per cent for teachers in the elementary category and of 2.8 per cent in the secondary category, were awarded the Kimberley and District Teachers' Association as a result of the arbitration hearing held here Thursday in the council chambers.

The increase represents an additional total of $14,056 this year over last year's salaries; $5780 to teachers in the elementary certificate classification and $8276 to those with secondary qualifications.

The increases will affect all teachers in the district, with the exception of those who hold an elementary conditional certificate, with less than three years' teaching experience. Those with three years behind them will receive an extra $150 a year and after four years, another $100. After that time, it is expected they will have improved their certification.

Highest increases show in the secondary basic certifications where an additional $200 was awarded over the minimum salary, bringing it to $5000, reaching a maximum of $7600 within 10 years time and in the secondary advanced certification where an additional $350 was awarded, bringing the maximum to $8250.

Smallest increase was awarded teachers with a secondary conditional certificate where only $25 was added to the 1960 maximum of $6550 after 10 years' experience. Spokesman for the teachers said small increase was probably due to the fact that the arbitrators did not realize there were teachers with Bachelor of Education degrees in this category.

Where a teacher holding an elementary advanced certificate is teaching in the secondary schools, he is paid only $100 less per year than a teacher holding a certificate to teach in that school. An elementary basic certificated teacher, holding a position at the secondary level will earn $300 less per year and a teacher with only an elementary conditional certificate, teaching in a secondary school will be paid at the rate of $500 less than a fully qualified teacher.

Principals' allowances which are paid on a percentage basis of the maximum salary in their certificate classification, will automatically receive increases this year in proportion to the additional amounts awarded in the arbitration.

Chairman of the arbitration board was Leigh M. McBride of Nelson; arbitrator for the teachers' association was James Patterson of E. B. Broadhurst for the school teachers. S. White of Creston presented the teachers' brief and G. J. North of Vancouver was advocate for the Kimberley School Board.

January 13 Set for Kimberley Bylaw Vote

KIMBERLEY — Publication of the Kimberley bylaw for $111,000 debentures to complete the Kimberley and District Centennial Civic Centre sets voting date for ratepayers for Friday, Jan. 13 from 9 a.m. to 9 p.m. at the Kimberley city hall. Three-fifths majority of the vote is required.

Proposed debenture issue would retire principal of $755,000 in 16 years at an interest cost of $36,000.

Cost of completion will be $120,000 including the artificial ice plant but since the project has been approved as a winter works project it would be eligible for federal and provincial labor cost assistance of about $45,000.

Trail Bridge . . .

Final Tenders Not To Be Called Until Fall

TRAIL — Highways Minister P. A. Gaglardi said Thursday morning that final tenders required for completion of the new Columbia River bridge would not be called until Fall.

Mr. Gaglardi said his department planned to call tenders for construction of concrete deck and immediate bridge approaches in late September.

It now appears that the bridge will not be open to traffic until late this year.

The minister's comments came in reply to a query based on reports that bridge construction can not be completed until a deck-and-approaches contract had been awarded.

It appears the final touches to steel work cannot be executed until the bridge's concrete deck is poured, since certain riveting must be delayed until stresses coincident with concrete pouring occur. This final rivetting can take place only at the time the concrete deck is laid.

A Dominion Bridge spokesman some days ago announced a schedule that would see all major steel work across the river completed by the end of April.

The first pieces of steel—technically known as part of the "floor system"—have been erected this week and may be seen protruding from the East Trail abutment.

Vancouver Pile Driving Co., crews are well ahead of schedule in constructing piers and columns.

Falsework now has reached the West Trail shore and good time is being made in the pouring of a pier base just out from the Esplanade.

Next week, sheet steel pilings forming the coffer dam will be pulled out, and all that will remain of the substructure contract is completion of columns.

Early Taxpayers Get Increased Rebate of 5 p.c.

CRANBROOK — Toward encouraging prepayment of city taxes, city council this week has increased the interest rebate to the taxpayer in 1961 from four to five percent.

Since the 1961 city tax rate will not be established until May, the city will accept as prepayment the amount of the city tax on the property for 1960 less $50. Due date for taxes is June 30.

J. TOAL HEADS MICHEL-NATAL LEGION BRANCH

NATAL — The Michel-Natal Canadian Legion Branch 81, elected a new slate of officers at a meeting held in the Michel Hotel. The following members were elected:

President, Jimmy Toal of Natal; vice-president Joe Paniec of Michel; secretary Wilf Merwin, Natal; treasurer Jack Turner, Natal; sergeant-at-arms, Jimmy Grocutt of Michel.

Fernie Council Off to Good Start With Plans for Winter Works Construction

FERNIE — Fernie City Council held its first 1961 meeting Tuesday night to conduct statutory business as required under the Municipal Act.

These included naming of city auditors, city solicitors, civic committees, appointment of acting mayors, passing of council and mayor's indemnity bylaws, prepayment of tax bylaw, appointment of local court of revision, setting statement of values of city properties for insurance purposes and fixing council meeting dates.

The firm of Henderson, Waines and Anderson, of Calgary will continue as city auditors. The legal firm of Hislop and McKay, of Fernie was reappointed as city solicitors. Regular council meetings were set for the first and third Thursdays of each month.

The following civic committees were named by Mayor James White, first named to be chairman: finance, Aldermen Stan Thorne and John Sweeney; light, Aldermen Mike Nee and Jack Minton; public works and water, Aldermen Bob Lilley and Telfer Dicks; fire protection, Aldermen Minton and Nee; arena-parks-cemetery, Ald. Dicks and Minton; apartments, Ald. Thorne and Lelley; health, Ald. Dicks and Lilley; policing, Ald. Sweeney and Thorne; hospital board, Ald. Nee, Sweeney and ex-alderman J. J. Haile.

Aldermen to act as mayors during and absences of Mayor James White are: January - February, Ald. J. Sweeney; March - April, Ald. Nee; May - June, Ald. Minton; July - August, Ald. Thorne; September - October, Ald. Lilley; November - December, Ald. Dicks.

Further work to be added to the winter works program was discussed. Approval will be sought from the senior governments for the replacement of ten blocks of sidewalks and renewal of 100 water conection boxes. The estimated cost is $37,698.90 of which payroll costs will be $16,800.48, to be shared 25 per cent by city, 25 per cent by provincial government and 50 per cent by dominion government. Renovation and repair of the city-owned storage block known as the Ledger Building was discussed.

Estimates will be drawn up and application will be made to have the work done under the winter works program.

Kimberley Couple Have Second Brush With Fire

KIMBERLEY — Hot ashes placed in cardboard containers located in an attached stairway leading to the basement, caused $75 damage December 29 at the home of Mr. and Mrs. R. McAulay, 440 Mark Street.

Firemen extinguished the late afternoon blaze which had ignited walls and ceiling of the stairway.

Mr. and Mrs. McAuley, suffered heavy loss in a fire October 30, 1959, when their rented home at 58 Wallinger Avenue, was badly damaged in a blaze believed to have been caused by children throwing firecrackers into the rear porch.

PLAN APPROVED

SASKATOON (CP)—The board of directors of the Western Development Museum Tuesday approved in principle a model plan of the development program for the museum at Saskatoon. It is based on a seven-year period and would be completed in stages at an estimated cost of $1,500,000.

L. Nelson Home Receives Prize, Best in Area

KIMBERLEY — L. Nelson, 2485 Warren Ave., was declared top winner in the Junior Chamber of Commerce annual Christmas light-up program, his lighted roof-top display showing an animated Santa and reindeer.

Winners were, best in area—L. Nelson; Lower Blarchmont, L. Nelson; honorable mention, D. Crooks. J. D. Young; Chapman Camp, H. Jordan; honorable mention, J. Portman; Morrison and Summers subdivisions, J. Morrison; Happy Valley and Lois Creek, S. J. Newhouse; honorable mention, S. Nemrava, H. E. Kavanagh, A. E. Johnson; Maintown area, C. Swan; honorable mention, B. Redisky; Commercial class, Mae's Hardware won prize for second consecutive year; honorable mention, Fabro's Building and Supply.

Judges were Mayor C. Thompson and K. Ansley, Chamber of Commerce secretary.

The City of Kimberley received high praise from the Jaycees for their decorating, which included Santa Claus and reindeer at both Coronation and Rotary Parks, a nativity scene in Lower Blarchmont, and decorated trees on various city hillsides.

TRIAL ADJOURNED

EDMONTON (CP) — A magistrate's trial of two persons charged with conspiracy to commit frgery in connection with chasing Canada savings bonds coupons in Edmonton last month was adjourned Wednesday to Jan. 16 after one day of evidence. Charged are Grace Harder, 28, and Alexander Robert MacDonald 41, both of Vancouver.

Celgar Offers Help With Kinnaird's Water Problem

KINNAIRD — Celgar is willing to install a self-cleansing screen at the chlorinator plant, the village council was told at its meeting this week.

Works foreman Paul Hildebrandt reported to the commission that S. Hegeman, maintenance superintendent at Celgar, had visited the chlorinator with him, and following the inspection had made this offer to the village.

Mr. Hegeman had insisted, however, added Mr. Hildebrandt, that the water was not in any way harmful to public health.

During the holidays, commented Mr. Hildebrandt, the plant had been shut down. For that period the water had been clear and no trouble at all had been experienced with the village supply.

NO AGREEMENT YET

Commissioner Gerald Rust felt that no agreement should be made with Celgar at this time. He said he would go along with a suggestion made by Comm. Giles that a much coarser screen should be fixed to the chlorinator.

Mr. Rust went on to say that although some residents had complained of the smell of the water there was no evidence to prove that the woodfibre in the water was injurious to health.

The works foreman, however, maintained that if large quantities of woodfibre were to continue to find their way into the village water supply a blocked-up system might eventually result.

The commissioners decided to meet with representatives of Celgar later this week to discuss the matter further.

MERRY CREEK WATER

Turning their attention to the water supply from Merry Creek, commissioners were notified by the West Kootenay Health Unit that further tests would be taken there in the next few months.

From previous tests it had become apparent that the water there was not fit for human consumption and people living in the area had been switched to the village system for their water supplies.

However, the council recently received a petition from residents of the Merry Creek area, asking that they be put back on the creek water.

PARSLOW'S
Gunsmiths - Locksmiths
Sporting Goods
1319 Bay Ave. Ph 1998
TRAIL, B.C.

HAZLEWOOD DRUGS LTD
Prescriptions,
Stationery, Toiletries, Books
943 Spokane St. Phone 11
Trail, B.C.

DO-IT-YOURSELF
RENT OUR

UPHOLSTERY SHAMPOOER-VAC
You'll get professional results in minutes and your upholstery will sparkle like new. Dirt vanishes in clean white foam and the vacuum whisks the foam away. No fuss, no muss, no soaking or streaking.
It's easy, it's safe and it costs so little.
FOR REAL SAVINGS, FOR RENEWED COLORS FOR PROFESSIONAL RESULTS RENT FROM
Liquid Shampoo
Pt. $1.
(sufficient for 1 chesterfield suite)
RENTAL CHARGE
Over-night $3 — Day $5
Weekend $7
BURNS LUMBER CO. LTD.
Phone 1180 Nelson

Be Comfortable All Winter

Choose from:
- Drumheller
- Vesta
- Coleman
- Michel
- Canmore Briquettes
- Greenhill

QUEEN CITY FUEL
524 Railway St. Nelson Phone 1518

SIMPSONS-SEARS FRIDAY NIGHT Specials

7.30 P.M. SPECIAL!
STAIR TREADS
Reg. .35 Now 3 for .66
Long wearing treads protect you from slipping and your stairs from wear. Size 9"x18".
7.30 P.M. SPECIAL!
WOODEN CLOTHES PINS
Per Dozen .05
Limit 3 dozen per Customer.
7.30 P.M. SPECIAL!
8 oz. STEEL HAMMER
Reg. 1.59. .66
Drop forged steel head cannot loosen, non-slip grip handle.
- On Sale 7.30 P.M. Only
- Limited Quantities!
- No 'Phone, Mail Orders

500 only --- 60-WATT ELECTRIC LIGHT BULBS
500 only. Reg. .25 each. 2 for .29
CURLING BROOMS
New round shape "Bikini" broom. Reg. 3.49. 1.74
SPARK PLUGS
Various sizes available. Reg. .65. Each .49
CAR SLUSH MATS
Protects your car rug from slush and snow, waffle design, asstd. colors. Each .79
SNOW SCRAPER and SHOVEL
Windshield. Each .88
Extra supplies of our MID-WINTER SALE CATALOGUE have just arrived. To obtain your copy
PHONE 1490
"Satisfaction or Money Refunded"
356 Baker St. Nelson, B. C.
Phone 2390 or 1490

Nelson Daily News

Established April 22, 1902 Nelson, B.C.

Published by the NEWS PUBLISHING COMPANY LIMITED, 266 Baker Street, Nelson, British Columbia, mornings except Sundays and holidays in the centre of the Kootenays with the largest daily circulation in the interior of B.C.

Authorized as Second Class Mail, Post Office Department, Ottawa.

C. W. RAMSDEN, Publisher.
A. W. GIBBON, Editor.

MEMBER OF THE CANADIAN PRESS
MEMBER OF THE CANADIAN DAILY NEWSPAPER PUBLISHERS' ASSOCIATION
MEMBER OF THE AUDIT BUREAU OF CIRCULATIONS

The Canadian Press is exclusively entitled to the use for republication of all news dispatches credited to it or to The Associated Press or Reuters in this paper and also the local news published therein.

Friday, January 6, 1961

1961 Can Be Turning Point for Nelson

Nelson City Council has been urged to forward plans for amalgamation with the outside areas by Mayor T. S. Shorthouse in his annual report. This "pressing and vital task" is a project which should meet with the approval of all; and the sooner it becomes an accomplished fact, the better.

The mayor also lists the interceptor sewer project as a major 1961 job, and here, too, the sooner the work is finished the better for the city. With the money already authorized by the ratepayers, it is purely a matter of starting and finishing the job quickly.

A special committee is to deal with disposal of the old hospital building. This valuable property will no doubt receive serious study on its future use by the committee. There are many list of suggestions is already available ways it might be used, and a sizable for thought.

The mayor may find opposition in his proposal that the tourist park be used for a home for old people, but he will find ready cooperation in advancing plans for accommodation of our senior citizens.

All will agree priority should be given his request for consideration of development of Cottonwood and Gyro parks. They are important assets in the continuing development of attractive park facilities for our citizens and tourists.

Financially the city is in good condition and well able to expand its services. The city electrical plant shows a profit, but expansion will call for expenditures in the future. With debt payments reduced almost to the vanishing point, there should be no rise in the mill rate. Councillors should, however, beware of being inhibited by keeping the mill rate down.

Project dearest to this Council's heart is the conversion of the old post office building to city hall use, and establishing of a committee to expedite this work will be a popular move.

As we have said before, the new Council will be called upon to make important decisions this year, and 1961 could mark a turning point in the city's history if problems are met with harmony, unanimity and wisdom.

Interpreting the News

By HAROLD MORRISON
Canadian Press Staff Writer

The United States decision to break off diplomatic relations with Premier Castro's Cuba intensifies the Caribbean crisis and increases the danger that another bloody war may eventually envelope that tiny country.

American action does not end with the diplomatic break. Qualified authorities make it clear they can plan to intensify their appeal to Western Hemisphere countries to make similar moves with the apparent over-all aim of isolating Castro from Latin America and strangling his government.

Some countries, including Peru and the Dominican Republic, already have severed their diplomatic ties and others are reported to be considering action along these lines.

American officials feel Castro may have blundered in showing off squadrons of Soviet tanks. Latin American countries now are aware that he is strongly armed with Communist weapons and that if he ever decides to expand some existing regimes in South America may be easily toppled.

Aside from this, American severance of diplomatic ties with Cuba is a strong indication the U.S. has given up hope of negotiating with Castro. There is strong sentiment among the American public to see an end to Castro's baiting of Americans.

The U.S. has a big economic plan for aiding Latin American countries. Witnessing the present mood of the United States, it is unlikely that a Latin American country could hope to get a slice of that aid without going along with American policy against Cuba.

As the last of American diplomats stream out of Havana, there may be a concurrent rise in U.S. encouragement of anti-Castro factions inside and outside Cuba. U.S. president-elect Kennedy has stated the Eisenhower government wasn't doing enough to help anti-Castro exiles.

At the same time, Castro may be nervously watching the huge U.S. naval base on Guantanamo Bay in the eastern part of Cuba. Undoubtedly it would serve the purposes of Russia to see that base eliminated or taken over by Castro supporters. The Americans are determined not to yield that base. A clash in Cuba could develop on that front or through more internal strife or invasion by anti-Castro Cubans.

American officials concede the situation is touchy and say they hope that Castro keeps a cool head and doesn't try anything against Guantanamo.

Although saying this, it is not impossible that some officials would like to see Castro make the first move against Guantanamo. This would give the U.S. the chance to act in a military way. Otherwise it is unlikely that the Americans would initiate any attack against Castro. It would undoubtedly bring a world outcry against a giant attempting to crush a child.

Amid mounting American frustration and indignation arising from the Cuban situation, there is evidence of growing U.S. reesentment against Canada for not playing along with the American Cuban policy.

Many American newspapers have taken sides on Canada-U.S. differences, some supporting and others criticizing Canada. In the latest round of comment the Chicago Sun-Times accused Canada of being "a nation of money grubbers," more interested in making money than even the United States.

Fashion Fads

Hip, hip, hooray for M. Pierre Balmain.

The French designer, visiting Canada to display his collection, says that women should not be slaves to fashion fads or changes.

"Women should stick to their own types," he contends. "They should let their clothes express their personalities."

That's what husbands have been telling wives since wives first started to look at expensive new frocks and complain that they had nothing to wear.

Now the words of wisdom come from an expert.—*Victoria Times.*

Help for Afflicted

England has long been in the forefront with welfare measures, so it is no surprise to learn that a physician there has recommended that a state pension of $27 a week be paid to boys who have proved to be victims of ergophobia.

This is a dread ailment from which many of us have suffered all our lives —without hope of either recognition or compensation. It is no respecter of age, sex or occupation. What is ergophobia? We'll save you the trouble of looking it up. It means aversion to work.—*London Free Press.*

It's Been Said

I do pity unlearned gentlemen on a rainy day.—Lucius Falkland.

Letters to The Editor

Letters to the editor on any topic of genuine interest are welcome if they are brief, accurate and fair. They may be published over a nom de plume, but the name of the writer must be given to the Editor as evidence of good faith. Anonymous letters go into the wastepaper basket. Typewritten letters must be double-spaced.

Says Arrow Lakes Land Will Be Needed

To the Editor:

Sir—Please allow me space in your valued paper to express some views of which we all may ponder.

Many of us have listened with a great deal of interest to what has been said with regard to Columbia power, and rightly so; if properly negotiated can produce a whole new empire within our province, for it appears that power is the key. But here is the rub! How much electricity will it take to produce a bag of potatoes without land, and can we eat electricity? No! Well, then, build High Arrow. Build and feed American cities with electricity. (I strongly suspect it still smells strongly of Kaiser.) And flood 40,000 acres of rich, fertile bottom land that has taken nature thousands of years to build up. There could well be places in our country where this flooding could be indulged in, but not in this part of B. C., where arable land for garden and homes is so scarce. You may say it is not used, maybe not at present to any extent, and our present economy is at fault for that, and some day that may be changed.

Future generations are going to need that land badly. The only people who have had any publicity on this matter, except Mr. Herridge, who is doing his best for his constituents, are Bennett and Williston and the American capitalists, and all those people can see or think are dollars and cents, not homes and people in B. C.

Our people rave and talk of the wonderful Creston flats, and it is really something to be proud of, 40,000 acres of fertile, productive land, and yet for a few paltry dollars will consign 40,000 acres which is just as productive, though not all in one flat block, to oblivion.

Let's build Mica first, and to heck with Uncle Sam. He is a good neighbor. But he is not boss here yet, I hope!

J. R. ANDREWS.

214 Innes Street.

Deserted Kitchens

The old maxim about a wife's place being in the home now finds fewer and fewer takers among the married women of Canada. Every year the number of wives and mothers devoting undivided attention to domestic duties and the bringing up of children is declining.

Canada's two-job menages provide the sociologists with interesting material for discussion as to whys, wherefores and influences on domestic relations, juvenile delinquency and so forth. In present times, however, the economic impact is assuming greater importance.

In August last there were 736,000 married women holding paid employment in Canada, compared with 468,000 five years ago and 332,000 in 1955.

To what extent this invasion of the labor market by married women is keeping men out of work there is no way of knowing, because there are many jobs performed by women which would not be suitable for or acceptable to men. It is obvious, though, that the male employment opportunities would be improved in some fields if married women returned to domestic affairs.

Nor is there any way of knowing how many married women take jobs of necessity and how many merely to have more money to spend or to pay for prematurely-bought luxuries which in other times young married couples used to save for. There are those who must work to support sick or unemployed husbands, large families or indigent relatives; but the probability is that the great majority would not suffer any real hardship if they let their husbands bring in the pay cheques.

This widespread employment of married women is one factor helping to confuse the unemployment picture. In the totals announced from time to time there must be thousands of women for whom work is not essential and who in the real sense, implying dependence on personal earnings, cannot be regarded as unemployed but are listed thus simply because they have worked and would like to work again at jobs of their own choice.

These are the women, too, who are helping to drain the insurance fund. Many of them are the wives of men in highly paid occupations who have not the faintest need of the insurance payments.

Unemployment Insurance was never intended to cover situations such as this, and it is to be hoped that there will be some remedy in the legislation to be presented to this session of Parliament.—*Victoria Colonist.*

Cuban Gov't Makes Friendly Signs Towards Kennedy

HAVANA (AP) — The Cuban government made a thinly-veiled bid today for a change in United States policy toward Premier Fidel Castro's regime under the tion. There was no indication of any change in Castro's policy toward the United States, however.

A statement issued after a long night cabinet session put the entire blame for the U.S. break in diplomatic relations with Cuba on the Eisenhower administration. The outgoing U.S., administration also was accused of "threatening with other (aggressions) worse and much more serious," a reference to Cuba's charges that American invasion is imminent.

The statement expressed the hope relations will be re-established "some day . . . when the governors of the United States finally understand that it is possible to maintain sincere and friendly relations with the people of Cuba on the basis of respect for their sovereign rights, their legitimate interests and their national dignity."

The statement made no specific mention of President - elect Kennedy, but the government rario-TV network throughout Wed- Kennedy did not participate in the decision to break relations.

There had been unconfirmed reports that the cabinet would also discuss the U.S. naval base at Guantanamo, but the state ment made no mention of it. The United States has declared it will hold and defend the base despite the diplomatic break.

PLANES PACKED

Planes leaving Havana for the United States today were packed with Americans quitting Cuba, but many more stayed to take their chances under the regime Eisenhower called a dictatorship.

Charge d'Affaires Daniel M. Braddock and a 12-man skeleton staff set about closing the U.S. Embassy and turning over U.S. government affairs in Cuba to Swiss Ambassador Walter Bossi.

Smartly dressed, armed Castro militiawomen ringed the embassy Wednesday night as the bulk of Braddock's staff drove off in two buses to take the night ferry to Florida, ending 60 years tions.

Cuban customs officials held up Braddock briefly until he got a special pass to go aboard the ferry to say goodbye. Fifteen pro - Castro youths harassed a group of Cubans who had gathered outside the embassy in a last-minute effort to get U.S. visas.

The hopes of 50,000 Cubans with visa applications pending were renewed by a statement in Washington indicating they would be admitted to the United States without visas.

Nepal Bans Political Parties

KATMANDU (Reuters)—King Mahendra of Nepal, who took over administration of his Himalayan nation last month, banned all political parties today and declared them illegal.

In a royal proclamation, the king said the attempt to develop democracy from the top had failed and he now will try to install a "new awareness" in the people through "panchayat democracy" (village councils)."

The policy statement was the king's first since his "palace "coup" Dec. 15 when he dsmissed the elected government of Premier B. P. Koirala, imprisoned him and other leaders, dissolved parliament and assumed absolute powers.

The king said that under the politicians "no tangible progress was made nor could an atmosphere conducive to democracy be created."

Mahendra justified his ban on political parties on the grounds that they might hinder the creation of a favorable climate for a new movement for national construction.

"Panchayat democracy" aims at developing a democracy from village level through elected village councils.

Your Individual Horoscope

By Frances Drake

Look in the section in which your birthday comes, and find what your outlook is, according to the stars.

For Saturday, January 7, 1961

MARCH 21 to APRIL 20 (Aries) — It is no easier to put off chores, in fact it proves more difficult later when additional ones arise. Day needs your initiative, earnest striving. Governing things may fluctuate.

APRIL 21 to MAY 21 (Taurus)—Going toward a stronger favorable Venus aspect, your day suggests renewed ambitions for the better ways, for give-and-take credits, assistance. YOU can begin new offensive for good.

MAY 22 to JUNE 21 (Gemini)—Dejection, moodiness may tempt, but be your naturally buoyant, cheery self and things will roll along in fine style. Many advantages for the seeking, then taking. With zest!

JUNE 22 to JULY 23 (Cancer)—Friendly day for a friendly you. Building resentment or hurt feelings will only react against your better purposes and good will, which are important. Your bright side is so helpful!

JULY 24 to AUGUST 23 (Leo)—Strong planetary aspects boost your stock, urge you to step forward, albeit in duly cautionary way. Look out for pitfalls, but be resolute, not deviating from well-devised plans.

AUGUST 24 to SEPTEMBER 23 (Virgo) — Good Saturday for demonstrating your ability to aid others, thus make your day happy, productively useful many ways, specially in the little items that mean so much. Restraint, too!

SEPTEMBER 24 to OCTOBER 23 (Libra) — May have more than expected to achieve, maybe in quick fashion, too. But shun strain, excitement. Your Sign accomplishes wonders in steady, durable stride, important now.

OCTOBER 24 to NOVEMBER 22 (Scorpio) — May be some troublesome elements n the air. You can avoid them and better your possibilties with forethought, and considering all eventualities. Pick up your courage.

NOVEMBER 23 to DECEMBER 21 (Sagittarius) — Better day than may seem for advancing your interests, gaining new credits. Don't celebrate a result before it is obtained though, and keep healthy effort constant.

DECEMBER 22 to JANUARY 20 (Capricorn) — Highly favorable Saturn position places emphasis on getting right matters begun and finishing what you can with top conduct and capability. Your best can be tremendous.

JANUARY 21 to FEBRUARY 19 (Aquarius) — Today is surely for your many versatile talents: it stresses your adaptability, compliance with authority and eagerness to give a lift to others. These carry one forward happily.

FEBRUARY 20 to MARCH 20 (Pisces) — Neptune injects a note of advice against over-trusting attitude toward unsavory but seemingly attractive plans or people. Add a little supple (helpful) flourish, a new taste.

YOU BORN TODAY: a Zodiacal Sign of determination, initiative, capability, sociability toward fellowman. You like doing things with people, are less interested in staying indoors with irksome tasks. But tedious jobs fall upon the best of us, so take your place by the minor chore, as by the more attractive activity. Once self-control is achieved and restraint for worldly gains attained, you can be a tower of strength, doing good for it alone. Wise speculation can be your field, you can be thrifty, saving. You triumph over aggravating circumstances. Birthdate of: Pope Gregory XIII, scholar, reformer of the calendar; Israel Putnam, early American Soldier; Millard Fillmore, 13th U.S. President.

Aunt Het

Amy thinks ansectors mean more than money, but Jennie says it's money that counts most. I reckon it depends on which one you've got.

STOCK QUOTATIONS

The Daily News does not hold itself responsible in the event of an error in the following lists.

TORONTO STOCKS

(Closing Prices)

MINES	
Advocate	2.90
Anacon Lead	.46
Aumaque	.06½
Barnat	1.75
Base Metals	.08½
Bibis Yukon	.08
Brunswick	2.85
Buffalo Ank	1.25
Campbell C	6.10
Campbell R. L.	15.75
Cassiar	13.50
Chimo	.45
Cons. Discovery	3.60
Cons Halliwell	.52
Cons Mining & Smelting	20.75
Cons Regcourt	.07
Conwest	3.95
Craig	6.30
D'Aragon	.20
East Amphi	.05½
East Malartic	1.61
East Sullivan	1.58
Elder Gold	1.05
Falconbridge	38.62½
Faraday	1.24
Frobisher	.11
Geco	19.62½
Geo. Scientific Pros.	.70
Giant Yel.	12.12½
Goldale	.20
Gunnar Gold	7.60
Harminerals	.07
Headway	.27
Hollinger	20.25
Hudson Bay	43.00
Int. Nickel	58.87½
Iron Bay	1.71
Joliet Que.	.30
Jonsmith	.08½
R J Jowsey	.29
Kenville	.08
Kerr Addison	12.00
Labrador	18.25
Leitch	1.60
Lexindin	.03
Little Long Lac	1.90
Lorado	.50
Louvic't	.05
Madsen R. L.	3.10
Malartic G. F.	.78
Maneast	.04
Maritime Mining	.77
Marboy	.17
McLeod	1.12
McMarmac	.06
McKenzie R L	.18½
Mining Corp.	11.87½
Multi Mins	.33
New Alger	.04½
New Bidlamaque	.08
New Delhi	.09
New Hosco	.55
Nipissing	.77
Noranda New	41.50
Norgold	.03½
Normetals	2.65
Norpax	.09½
North Rankin	.48
Opemiska	5.65
Pickle Crow	.60
Placer Devel	14.37½
Preston E. D.	4.55
Quebec Lab	.03
Quebec Lithium	2.25
Quebec Metallurgical	.66
Quemont	8.90
Radiore	.49
Rayrock	.61
Rio Algom	7.65
San Antonio	1.52
Sherritt Gordon	3.60
Steep Rock	8.20
Sullivan Con	1.36
Taurcanis	.60
Teck Hughes	1.65
Temagami	1.40
Thomp-Lund	.64
Torbrit	.28
United Keno	8.55
Upper Canada	1.23
Ventures	30.00
Violamac	.79
Waite Amulet	5.95
Wiltsey Goglin	.11
Wright Hargreaves	1.17
Yale	.09½
Yellowknife Bear	1.04
Young (H.G.) Gold	.62
OILS	
American Leduc	.07½
Bailey Selburn	5.25
Bata Petroleum	.04
Calgary and Edmonton	14.87½
Canadian Devonian	4.50
Cdn Highcrest	.24½
Home A	8.05
Long Island Pete	.08
Midcon	.33
Nat. Pete	1.59
New Continental	.24
Pacific Pete	10.37½
Petrol	.54
Ponder	.54
Place Oil	.36
Prov Gas	2.06
Royalite	6.10
Spooner	.11
Stanwell Oil	.26
Triad	1.00
United Oils	1.20
Yank Canuck	.03
INDUSTRIALS	
Abitibi	40⅞
Algoma Steel	38¾
Aluminum	32¾
Analog	3¼
Atlas St.	23½
B.A. Oil	30¼
Beatty Bros.	6½
Bell Telephone	48½
Brazilian	4.10
B.C. Electric 4¾s	91
B.C. Forest	12⅛
B.C. Power A	35⅜
Burns A	11⅛
Canadian Breweries	44⅛
Canadian Canners	13⅜
Canadian Celanese	24½
Can. Cement	26
Can Chem Co	6¼
Can. Curtis Wright	.87
Can Oil	24⅜
Canadian Pacific Rly	21⅝
Can. Packers A	49½
Can. Packers B	49½
Cockshutt	13⅛
Columbia Cellulose	3.95
Cons Gas	16⅝
Dist. Seagram	32⅜
Dom. Foundries	47½
Dom. Stores	69½
Dom. Tar & Chemical	14½
Dom. Textiles	10¼
Famous Players	17¾
Ford U.S.	66⅝
Gatineau	37½
Gatineau 5% pfd	99⅝
Gen. Steel Wares	8¾
Goodyear	126
Imperial Oil	37⅞
Imp. Tobacco	13⅛
Ind. Acc.	44⅞
Loblaw A	31½
Loblaw B	33
Massey Ferguson	10⅞
Molson Brewery	25¼
Mont. Loco	13½
Moore Corp.	46½
Nat. Steel Car	10⅜
Page Hershey	26
Power Corp.	50½
Russ. Industries	9¾
Shawinigan	27⅝
Simpsons A	29⅜
Southam	21½
Standard Paving	14⅛
Steel of Canada	70
Texaco	60½
Union Gas of Can	16
United Steel	6⅛
Weston George	40
Woodwards A.	15½

Vancouver Stocks

(Closing Prices)

MINES		
Beaver Lodge		.05½
Bralorne		7.00
Canusa		.04
Cariboo Gold		.88
Craig		6.25
Giant Mascot		.28
Granduc		1.35
Highland Bell		1.90
National Ex		.05
Quatsino		.11
Sheep Creek		.85
Sherritt Gordon		3.50
Silbak Premier		.30
Silver Ridge		.02
Silver Standard		.28
Sunshine Lardeau		.08½
Trojan		.06½
Western Exploration		.06
OILS		
A P Consolidated		.37
Calgary & Edmonton		14.50
Charter		.82
Home		8.15
Okalta Com		.30
Pacific Pete		10.25
Peace River Gas		.14½
Royalite		5.95
Royal Can		.05½
United		1.15
Vantor		.28
INDUSTRIALS		
Alberta Distillers		1.95
Alberta Distillers Vt		1.60
B C Forests		12.00
B C Power		35.00
B C Telephone		46.75
Canadian Collieries		6.62½
Crown Zeller (Can)		19.25
Inland Nat Gas		4.30
MacM & Powell River		16.75
Trans Mtn		10.62½
Westminster Paper		35.00
Western Plywoods		9.75
UNLISTED		
Alta Gas Trunk		25.50
Pine Point		11.00
Trans Canada Com		20.00
Trans Mountain Unit		10.75
West Coast Unit		81.00
BANKS		
Bank of Montreal	59.00	60.00
Can. Bank of Com.	59.00	60.00
Imp. Bank of Can.	67.00	68.00
Royal Bank of Can.	72.25	73.25
FUNDS		
All Can. Com.	6.83	7.42
All Can. Div.	5.20	5.65
Can. Inv. Fund	8.89	9.75
First Oil and Gas	3.61	3.95
Grouped Income	3.39	3.70
Investors Growth	5.93	6.45
Investors Mutual	11.40	12.39
Leverage	6.68	7.34
Trans Canada "C"	5.55	6.05
United Acc. Funds	14.94	16.33

HUBERT

"THIS looks like a good place to eat!"

For dancing under southern stars the California designers suggest a sheath of gold-printed cotton emphasized with tunic dipping to the back. Sleek and sophisticated wool knits are at home in any climate. The two-tone suit at right is destined to travel.

Unit Seeks To Help Expectant Mothers Overcome Childbirth Fear

Where are the mothers?

Dr. A. R. Arneil, director of the Selkirk Health Unit, is worried about the 95 per cent of mothers who bore children in Kootenay Lake General Hospital last year without benefit of the pre-natal classes available at the Selkirk Health Unit.

Of 300 mothers delivered of babies in Nelson last year, only 15 had attended the unit's pre-natal discussion classes, which in combination with pre-natal exercise classes held at the hospital, prepare mothers for the experience of labor and delivery.

FATHERS TOO

On January 16, another series of seven film showings and lectures will be started for expectant mothers, with a difference. This time, the fathers will get in on the act.

The director will present a film showing and discussion classes with expectant fathers in the evenings, an innovation in Nelson, but Dr. Arnell feels, a necessary one.

All expectant mothers, whether for their first or 21st child, are welcome to the health unit classes. All expectant fathers are welcome to the talks, of which there will be fewer than for the mothers-to-be.

Talks and demonstrations will be offered concerning growth of the baby from conception to infancy; anatomy and physiology of reproduction; nutrition in pregnancy; breast feeding; pregnancy in general; labor; care of the newborn baby and the new family.

Films are shown on human reproduction; pre-natal care; labor and childbirth and postnatal care.

These classes are kept to a small size for a more personal discussion of problems relating to childbirth and pre-natal care. A public health nurse, at present Miss M. McCracken, conducts the mothers' classes and Dr. Arneil the fathers'.

These sessions are free and are held at the health unit at 303 Baker Street, every Monday morning starting January 16.

At the hospital, expectant mothers are trained in exercising, which will help their muscles t relax during childbirth and also to tone up inactive muscles.

MARYSVILLE HOSPITAL WA HAS CARD PARTY

MARYSVILLE — A successful card party was held by the Marysville Women's Hospital Auxiliary at the home of Mrs. S. Waites, proceeds being earmarked for the W.A. Hospital Fund.

Winners were: bridge: first, Mrs. J. Ogilvie, consolation, Mrs. J. Rose; whist: first, Mrs. D. Fafum; consolation, Mrs. E. Mufford.

Fear Prohibits Middle Aged From Making Most of Adult Life

TORONTO (CP) — Mrs. Arnot Parrett, a mother of four young children, has gone back to school as a "hedge against stagnation."

She's a first-year student at Victoria College, University of Toronto.

"University is such a heterogeneous group," she said. "I never enjoyed studying so much before."

Mrs. Parrett says the move has increased her children's sense of responsibility. They have learned to tidy their rooms every morning and they are more interested in their own studies.

"Why this morning Rod slipped down at 7 to study social studies with me."

Rod, 11, sees that his brother, Carson, 7, and sisters, Rosemary, 6, and Jill, 9, get to places at appointed times.

A housekeeper lives in with the family in their 11-room house. Mrs. Parrett does the weekly shopping and goes over the day's menu each evening with the housekeeper.

Her husband, who she describes as "broadminded, intelligent and indulgent," is a real estate investment analyst and appraiser who lectures on real estate at the university during the winter months.

Mrs. Kennedy Leads . . .

Royalty, Socialites, Actresses Best Dressed

NEW YORK (AP)—Mrs. John F. Kennedy has been elected the first lady of world fashion and, unlike her husband, she won in a landslide.

The New York Couture Group Incorporated, which annually asks some 2,500 style experts and society leaders to pick the world's 10 best dressed women said the beautiful wife of the president - elect of the United States went to the top of the list by "an overwhelming majority."

It was young Mrs. Kennedy's first appearance on the list.

Another wife of a chief of state also appeared on the list for the first time.

She is pretty young Queen Sirikit of Thailand, who amazed New York with the muted perfection of her costumes when she visited here last year.

There now are so many "best-dressed" women on the world scene that the couture group has increasing difficulty in selecting the "top."

In recent selections those who have appeared on the list three years or more have been retired to a Fashion Hall of Fame to make room for newcomers.

Those so elevated this year are the Duchess of Kent, Mrs. Bruno Pagliai, also known as Merle Oberon; Princess Grace of Monaco, and Mme. Arturo Lopez-Willshaw of Paris.

The official 1960 list of best-dressed women of the world includes, after Mrs. Kennedy, the following:

Vicomtesse Jacqueline de Ribes of Paris.

Actress Audrey Hepburn.

Mrs. Norman K. Winston of New York and Paris.

Donna Marella Agnelli of Turin, Italy.

Mrs. Leon Guiness of Paris and Palm Beach.

Mrs. Patrick Guiness of Lausanne, Switzerland.

Princess Alexandra of Kent, the duchess' daughter.

Mrs. John Barry Ryan III of New York.

Mrs. David K. Bruce of Washington.

Mrs. Stavros Niarchos of Paris and New York.

Queen Sirikit.

Canada Has Provincial But No Truly National Dishes

MONTREAL (CP)—A series of lectures on the "physical and emotional problems of the middle years of life" is being offered here by a husband-and-wife team.

Dr. Axel Russell of Montreal's Mental Hygiene Institute and Mrs. Lila Russell, psychiatric social worker at the Allan Memorial Institute, are giving a series of 10 two-hour lectures with films and group discussions on the integration of psychological and social aspects of life after 35.

They say fear prohibits many people from making the most of their middle years despite the fact that "real adult life often only begins" there.

Grandmother Substitutes Art For Babysitting

VANCOUVER (CP) — Mrs. Kate Collins decided to go looking for a hobby when her granddaughter started school and she was no longer needed as a babysitter.

She was past 60 at the time but figured that wasn't too old to take up painting. She attended art school daily an dstudied for six years.

Now, close to 70, she has reason to believe it was worthwhile. She has had her paintings exhibited for the first time.

Her work doesn't give any clue to her age. One called Meditation shows a dusky-skinned full-bodied woman; another, Morning, is of a starkly white nude.

B.C. Highlights

CONSTRUCTION DROPS

VANCOUVER (CP) — Construction activity in 50 B.C. communities dropped sharply during the first 11 months of 1960 to $162,214,796 compared with $220,473,659 in the similar 1959 period, a building surveys shows. Greater Vancouver participated in the drop, with permits issued for projects valued at $75,721,791 during the period compared with $111,269,420 a year ago.

EXPRESS CONCERN

PENTICTON (CP)—The United Brotherhood of Carpenters and Joiners (CLC) has expressed concern that city maintenance crews here have been employed on construction work. A letter to city council from the brotherhood's secretary, E. M. Emble, said city crews were performing duties on such projects as curbs, gutters and sewer extension.

BUDGET RISES

BURNABY (CP) — Burnaby's 1961 budget could be at least $1,000,000 greater than its 1960 counterpart. Council received a provisional budget Tuesday for the year adding up to $9,386,432 not including school costs. Last year's budget totalled $12,211,959, including $3,771,708 for schools.

TRY IT!
Ask Your Grocer

SERVING NELSON
SINCE 1902
Andrews
SHOE STORE
579 BAKER ST.
SAVAGE
BUSTER BROWN
NATURALIZER
SCOTT McHALE
SHOES
For All the
FAMILY

COLDS
Check Them Fast for 45c
SOLD EVERYWHERE
BUCKLEY'S CINNAMATED CAPSULES
WHY GAMBLE AND PAY MORE?
"BE SURE — BUY BUCKLEY"

Lack of Sleep, Rich Foods, Heat Indoors Dull Complexion, Hair

By EDNA BLAKELY
Canadian Press Staff Writer

TORONTO (CP) — Winter weather is fun for outdoor enthusiast but it can roughen and redden an ordinarily pretty complexion.

In fact, raw wintry winds can be just as harmful to your skin as too much strong sun during the summer months.

Legs, hands and face are the areas exposed to wind and all can be kept soft and lovely with a little bit of daily care.

Hand lotion rubbed into hands and legs will prevent them from chapping. Creaming your hands before each trip outdoors will help to keep them soft.

Dry skin is a problem faced by many women at this time of year. Indoor steam heat robs the skin of some of its natural oils.

The rich foods eaten during the festive season and the lack of exercise also tend to make the skin look sallow and dull.

CLEANUP TIME

It may seem a little early to houseclean but Madame Helena Rubinstein says this is the best time of year to spring "houseclean" your complexion. Apply rich cream to lubricate the facial skin and always apply with upward strokes. Downward strokes tend to make the facial muscles droop.

Many women like to cream their faces while soaking in the bathtub.

To keep your whole body silky smooth, use a good bath oil or water softener. If your skin is especially dry, apply a creamy lotion after each bath.

"Your hair is always a perfect barometer of your general condition," Madame Rubinstein says.

City dust and soot dulls hair and heavy hats keep out air. Good care is especially necessary if you plan to change the color. Hair, like facial skin, should be treated to regular cleaning, massaging, lubrication and stimulation.

Rest is an important facet of beauty care. Beauticians agree that dull hair and dull complexions are often the result of lack of sleep. Belated New Years resolutions could still include getting the proper amount of sleep.

With the festive season over, other women may resolve to lose weight. Here is a recipe for a green salad mold which contains only 29 calories for each serving. The ingredients are :1 envelope unflavored gelatine; 1 tbsp. sugar; 1 tsp. salt; ⅛ tsp. pepper; 1¾ cups water, divided; ¼ cup vinegar; 1 tbsp. lemon juice; ¼ cup chopped scallions; 1 cup shredded raw spinach; 1 cup chopped celery; ¼ cup shredded raw carrots.

Mix gelatine, sugar, salt and pepper thoroughly in a saucepan and add ½ cup water. Place over low heat, stirring constantly until gelatin is dissolved. Remove from heat and stir in remaining 1¼ cups water, vinegar and lemon juice. Chill mixture to unbeaten egg white consistency. Fold in scallions, spinach, celery and carrots. Turn into a three-cup mold or individual molds and chill until firm. Unmold and garnish.

Mom's Return To School Benefits Four Youngsters

TORONTO (CP) — Mrs. Arnot Parrett, a mother of four young children, has gone back to school as a "hedge against stagnation."

She's a first-year student at Victoria College, University of Toronto.

"University is such a heterogeneous group," she said. "I never enjoyed studying so much before."

Mrs. Parrett says the move has increased her children's sense of responsibility. They have learned to tidy their rooms every morning and they are more interested in their own studies.

"Why this morning Rod slipped down at 7 to study social studies with me."

Rod, 11, sees that his brother, Carson, 7, and sisters, Rosemary, 6 and Jill 9 get to places at appointed times.

A housekeeper lives in with the family i ntheir 11-room house. Mrs. Parrett does the weekly shopping and goes over the day's menu each evening with the housekeeper.

Her husband whom she describes as "broadminded, intelligent and indulgent," is a real estate investment analyst and appraiser who lectures on real estate at the university during the winter months.

VAST TEMPLE

World's largest Buddhist shrine, Indonesia's temple of Borobudur in Java was built in the 6th century.

Natal Notes

Mr. and Mrs. R. Whallen, accompanied by Mrs. Emma Ungaro, son Freddie and daughter Ada, all of Spokane, spent the holidays with relatives in Natal.

Mr. and Mrs. Leonard Truant and family of Calgary spent the holidays with relatives in Natal.

Mr. and Mrs. Albert Simoni and family of Vancouver were holiday visitors at Natal at the home of the latter's mother, Mrs. Lucy Serafini.

Mr. and Mrs. Louis Barkovich of Natal were recent Kimberley visitors at the home of Frank Radelja.

Bill Lyne of Vauxhall spent the holidays visiting friends and relatives in Michel.

Mr. and Mrs. Joe Yerkovich and family of Calgary spent the holidays with his parents, Mr. and Mrs. Joe Kotek of Michel.

Brian Doolan of the RCMP, stationed at Portage la Prairie, spent the New Year's holidays with his parents, Mr. and Mrs. Pete Michaluk of Michel.

Mrs. Alice Maniquet returned to Fort St. John after spending the holidays with her father, brother and sister-in-law, Mr. and Mrs. Joe Tappay of Michel.

Mr. and Mrs. Gordon Whittaker and son of Kamloops spent a week visiting with relatives in Natal - Michel.

Mr. and Mrs. John Klassen and twins of Travers spent the New Year's holidays with the latter's parents, Mr. and Mrs. Pete Zeith of Natal.

Mr. and Mrs. Henry Littler of Cranbrook recently spent a week at the home of Mr. and Mrs. Len Little of Natal.

Mr. and Mrs. Joe Persello and family, accompanied by Miss Anne Gregory, all of Spokane, spent the holidays with the latter's parents, Mr. and Mrs. William Gregory of Michel.

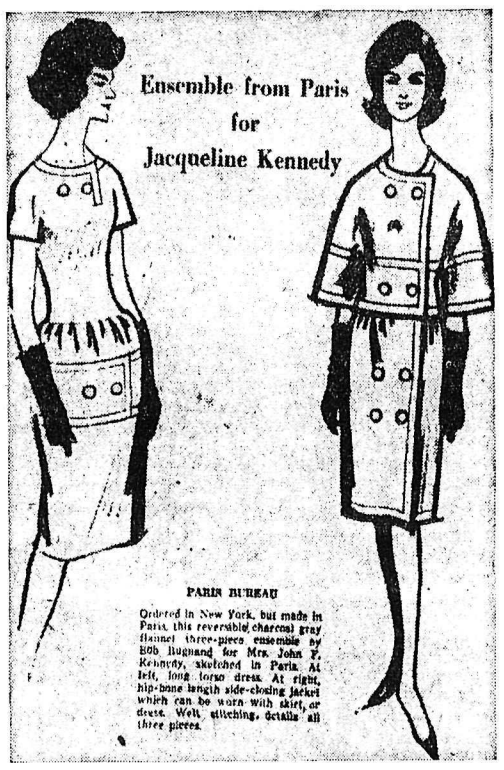

FIRST LADY'S FROCK—These fashion sketches appear on the front page of Women's Wear Daily, and show a Paris ensemble for Mrs. Jacqueline Kennedy, the next First Lady. The caption reads: Ordered in New York but made in Paris, this reversible charcoal gray flannel three-piece ensemble by Bob Bugnand for Mrs. John Kennedy was sketched in Paris. At left, long torso dress. At right, hip-bone length side-closing jacket which can be worn with skirt or dress. Welt stitching details all three pieces. (Copyright 1960, Fairchild Publications)

"I like the way it slips on, stays on with no laces to tie"

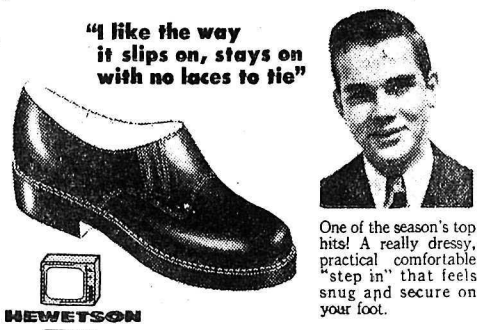

One of the season's top hits! A really dressy, practical comfortable "step in" that feels snug and secure on your foot.

HEWETSON TV's

BOYS: Sizes 3-8 ..... $6.99
YOUTHS: Sizes 12½-3 ..... $5.99

411 Baker St. Nelson — Lyons Shoe Store — 807 Baker St. Cranbrook

January
HALF PRICE SALE

Your Choice:

★ Novelty Woolens
★ Rayons
★ Printed Cottons

HALF PRICE

NO CHARGES OR LAYAWAYS

Taylor's Dry Goods
624 Baker St. Phone 1485

the Bay 7 p.m. SPECIALS

Limited Quantities. Personal Shopping Only.
On Sale Sharp at 7 p.m.

Reg. 10.95
Fleece Lined Overshoes
Ladies' Eskiloos by Dominion Rubber. Brushed nylon shell with warm fleece lining. — Colors of grey, brown or red.
7 p.m. Special 6.99

Cotton Blouses
Sanforized cotton blouses in assorted colors and styles. — Sizes 32 to 38.
7 p.m. Special .66

Infants T-Shirts
Short sleeve cotton T-shirts, snap or button shoulders. Assorted patterns. Sizes 1 and 2.
2 for $1

Reg. 2.98
Boys' Sport Shirts
Boys' first quality sport shirts. Assorted patterns, pullover style. Broken sizes 8 to 16.
7 p.m. Special .99

Reg. 1.29 and 1.55
Whisper 51 gauge Nylons
100 pairs only of broken sizes in light taupe, medium brown and white. 51 gauge, 60 gauge and 45 gauge.
7 p.m. Special .79

Reg. 3.98
Curling Brooms
Buy now and save on these Ken Watson 8-Enders. Complete with booklet by Ken Watson. Top quality. Special, each 2.65

Reg. 4.98
Full View Mirror
Easy to mount. 14" by 48". White wood frame.
Special 2.99

Reg. .49
Tea Towels
Pure Irish linen tea towels. Pastel stripe. 20" x 29". Spec.
3 for $1

Hudson's Bay Company.
INCORPORATED 2ND MAY 1670.

Curling Club Skips Choose Personnel

Nelson Curling Club skips officially chose their personnel for the second club competition which starts Monday. Following are personnel. They are not in order of positions:

G. Barefoot, R. Koehle, B. Algar, J. Lang; W. Duckworth, J. Seaby, G. Gilbert, H. Lehrke; A. Reid, N. Nordic, B. Wallbridge, T. Vallow; M. Ryalls, H. Wiens, B. Stephenson, C. Trkla; F. Nelson, F. Joinson, E. Boechler, R. Boissonneault; N. Lutkiwich, E. Leeming, Ed. Smith, C. Simms; D. Benedetti, B. Hesse, J. Kennedy, J. Marquis; J. Haines, D. McCuaig, F. Eberle, N. Bedard; D. Cathcart, A. Heighton, A. McAdams, G. Ward.

D. Porteous, D. Winlaw, C. Lowther, G. Anderson; R. Boates, L. Lowe, D. Damstrom, J. Dabell; J. Thom, J. Laughton, M. Davies, H. Hewat; N. Jennejohn, V. Davies, K. White, M. Relkoff; A. Hesse, J. Lusk, A. MacLean, R. McGhie; H. Farenholtz, G. Beattie, G. Jeffs, C. Kershaw; A. Allan, G. MacKenzie, O. Macintyre, R. Adderley; A. Ronmark, L. Rymal, W. Macdonald, J. McDermid; D. Meakins, H. Miller, E. Owens, T. Anderson; A. Waters, F. Waters, N. McLeod, C. Cousineau; R. Palmer, A. Dayman, B. Marver, J. Jonkers; F. Koehle, J. Braybrook, W. Cartwright, G. Adams.

L. J. Maurer, F. Wah, R. Phillips, G. French; E. Mason, D. Wallin, V. Miller, B. Arcuri; L. Bicknell, A. Euerby, B. Wigg, G. Gelinas; K. LePage, R. Wallace, E. Weech, L. McBride; J. Harvey, M. Gee, D. Capper, J. Barclay; B. Hans. R. Edwards, L. Bay, A. Calvert; R. Davidson, R. Con, G. MacLean, R. Carlson; R. Nash, F. Graves, A. Reigent, E. Bay; E. Hunt, M. Buerge, H. May, J. McIntosh; J. Leeming, J. Kilpatrick, K. Loewen, F. Der; J. Sutherland, R. Benedetti, S. Benedetti, W. Tickner; F. Carmichael, G. Kaiway, R. Hickey, H. Coleman; W. Tozer, R. Nuyens, N. McIlvena, E. DeBois; E. Ramsbottom, C. Arcuri, D. Danyluk, J. Grady; W. Wait, S. Shukin, J. Hingwing, D. Edmunds; D. M. Sample, L. Chase, W. Kitto, C. Higgs.

Contract Signed For Fourth Bout

NEW YORK (AP)—George Gainford, advisor to Sugar Ray Robinson, said Thursday a contract has been signed for a fourth bout between Robinson and middleweight champion Gene Fullmer. The date will be Saturday, Feb. 25, but the site is to be determined.

Gainford said promoter Norman Rothschild was en route to Las Vegas, one of the cities being considered.

Rothschild said Wednesday he has been assured a $200,000 gate in Las Vegas. He said Robinson agreed to accept 25 per cent of the gate receipts and $37,500 of the $150,000 television guarantee.

NELSON READY MIX CONCRETE LTD.
★ All Sizes Crushed Rock
★ Ready-Mix Concrete
★ Pea Gravel for Roofing
★ Road Gravel ★ Sand
Phone 871
PREMIER SAND and GRAVEL LTD.

ELECTRIC MOTOR REWINDING
Service and Repairs
We Rewind All Size Motors and Armatures
See Us About All Types of INDUSTRIAL CONTROLS
Coleman Electric LTD.
Phone 2055 Nelson, B.C.

For GOODNESS it's GUINNESS stout
This advertisement is not published or displayed by the Liquor Control Board or by the Government of British Columbia.

Peacosh Pushes Gaber of Chiefs

KELOWNA (CP) — Walt Peacosh, left winger with the Kelowna-Penticton Combines will join the overseas-bound Trail Smoke Eaters next week, and it is not too soon as far as Fred Gaber of the Kamloops Chiefs is concerned.

Last week Gaber led the league by 16 points. In his last two games he was held to a single point, bringing his total to 77, while in the same number of games Peacosh scored three times and assisted on five others, to move within nine points of the league lead. Peacosh tops the league in goals with 33.

Leading netminder is John Panagrot of Kamloops with a 4.79 average. Vernon's Hal Gordon is next with a 4.83, followed by Kelowna's Ed Schluter who has 5.57.

	GP	G	A	Pts
Gaber, Kam	27	32	45	77
Peacosh, Kel-Pen	26	33	35	68
Turple, Kam	28	32	26	58
Gannon, Kam	25	26	26	52
Jones, Kel-Pen	26	18	32	50
Jakes, Vernon	26	17	30	47
Lowe, Vernon	25	15	32	47
Middleton, Kel-Pen	27	18	28	46
Trentini, Vernon	24	27	17	44
Davison, Vernon	26	20	24	44

Indians Receive 2 AL Constracts

CLEVELAND (AP) — Cleveland Indians Thursday night announced they have received signed contracts for the 1961 American Baseball League season from two infield regulars—first baseman Vic Power and second-baseman Johnny Temple. They are the first Indians to sign for the coming season.

Power, who played in 147 games in 1960, tied a club fielding record at his position with a .996 mark on only five errors. He batted .288 with 10 home runs and 84 runs batted in.

Temple had a poor season in 1960. He suffered an ankle injury May 21 and was out of action for long periods, playing in only 98 games. He batted .268, well below his lifetime average of .289.

Strikes 'n' Spares

Results of Thursday night's Mixed Commercial League five-pin bowling: Safeway 2, Orange Crush 2; Queen's 4, King Pins 0; Outlaws 4, Als 0; Savoy 3, Mel Buerge 1; Overwaitea 1, Hume 3; Die Hards 0, Pushers 4. Ladies' high single and aggregate, Betty Stewart of Queen's, 366 and 781; men's high single and aggregate, Chuck Symmonds of Savoy, 265 and 758; team high single and aggregate, Queen's, 1213 and 3292.

Other high scores: Lena Koehle, 703; Bill Moore, 300.

FOR THE FAMILY THAT HAS EVERYTHING
—and is now paying for it
If the payments on too many instalment purchases are catching up with you, arrange an HFC Payment-Reducer Loan and pay off all you still owe. You'll pay HFC much less per month than you pay now ... keep more of your paycheck! ... and make only one convenient payment a month. Drop in or phone HFC today.
you get more than money from HFC

AMOUNT OF LOAN	MONTHLY PAYMENT PLANS 12 months	20 months	30 months	36 months
$100	$ 9.46	$ 6.12	$.....	$.....
500	46.73	30.01	.....	.....
750	69.21	44.13	31.65	.....
1000	91.56	58.11	41.45	.....
1600	146.52	94.11	68.81	.....
2200	201.46	129.41	94.62	83.71
2500	228.93	147.05	107.52	95.12

Above payments include principal and interest, and are based on prompt repayment, but do not include the cost of life insurance.
HFC HOUSEHOLD FINANCE
W. W. Sapsford, Manager
608 Baker Street Telephone 1890
NELSON

Calgary's Art Lariviere To Be Shared With East Kootenay Rams of WIHL

CALGARY (CP) Goaltender Art Lariviere of the Calgary Stampeders of the Western Hockey League is to be shared by the East Kootenay Rams of the Western International Hockey League.

Plans to have him play weekend games with the Cranbrook-based team were announced here Thursday.

Lariviere will fly to Cranbrook for Saturday and Sunday games, returning to practice with the Stampeders during the week.

He has played a number of WHL games with Stampeders this season while regular Calgary netminder Lucien Dechene was out with injuries.

Wednesday night the Central Alberta Intermediate Hockey League ruled that Lariviere was a professional and therefore could not play for a CAHL team until he was reinstated as an amateur by himself and the Stampeders.

Calgary coach Gus Kyle said Thursday president Clarence Campbell of the National Hockey League ruled last week Lariviere was an amateur.

A spokesman for the Canadian Amateur Hockey Association also told the CAHL meeting Wednesday night Lariviere was not a professional because of an extended agreement covering goalkeepers.

CAHA Rules Him Pro

RED DEER, Alta. (CP) — The Central Alberta Hockey Association Wednesday night decided Calgary Stampeder goaltender Art Lariviere is a professional.

At its semi-annual meeting here the CAHA verbally attacked Calgary coach Gus Kyle for "casting aspersions on" the CAHL. The meeting also voted unanimously to accept Lariviere into the league "once the Stampeders and Lariviere have reinstated him as an amateur."

The question of having Lariviere play in the CAHL was broached by the Drumheller Miners who want to play Lariviere in place of regular netminder Earl Young.

Art Potter of Edmonton, a vice-president of the Canadian Amateur Hockey Association, said in his opinion Lariviere is not a professional and the CAHL has no right to declare him one.

Potter said there is "an extended agreement for goalkeepers" beyond the normal five-game allowance before they are declared professional. He said a goalkeeper can play extended time among professionals as long as he is replacing an injured goalie.

Lariviere, who played previously in the Okanagan Senior League, was replacing injured Lucien Dechene and played 18 games with Stampeders of the professional Western League.

CAHL governor Stan Sparling of Drumheller said once Lariviere's amateur status is regained he will be "up for grabs" among teams in the league.

NHL Leaders

By The Canadian Press

Standings — Montreal, won 23, lost 10, tied 5, points 51.

Points — Geoffrion, Montreal, 56.

Goals — Hahovlich, Toronto, 34.

Assists — Beliveau, Montreal, 31.

Shutouts — Hall, Chicago, 6.

Penalties — Pilote, Chicago, 88 minutes.

IF FACIAL EXPRESSION was all that was needed, Nelson Maple Leaf goalie Gerry Koehle would have few peers in hockey ranks. Gerry is shown grabbing for a blistering puck at the last practice Thursday night before the Leafs take on the newly-formed Kelowna-Penticton Combines here Saturday night. Gerry has played sparkling hockey since he joined the club late in the year.—*Daily News photo.*

The Old Soapbox

By VERN SIMALUK

It used to be "ham and eggs" as the traditional pair phrase but at this time of year it is now "football players and money."

The football kettle is boiling, spewing forth greenbacks into the eager paws of American college players. With the completion of the bowl schedule, U.S. and Canadian leagues have sighted their money belts on prospects and a deluge of green paper will soon bury the poor souls.

Main stimulation to the cutthroat bidding is the oil stained money of the American Football League. AFL millionaires, who were litterally soaked in financial red the past season, are going all out to recoup their losses by snaring more of the major college heroes of 1960.

The only way Canadian scouts can lure players north is by staggering under a heavy sack of greenbacks when approaching a prospective customer.

The National Football League is counting more on its prestige and stability, rather than price, to lure players into their league.

Not only are college stars remaining home but some established in Canada are thinking of returning south. Such a type is big tackle Bill Hudson of Montreal Als who has already served notice that he plans to play with Los Angeles Chargers of the AFL.

Keeping this in mind we wouldn't be surprised to see very few all-Americans wearing Canadian colors next fall. One most likely to be doing so is one-eye all-American quarterback Bob Schloredt of Washington with B.C.

Next season also looms as a make or break year for the Saskatchewan Roughriders. With stout Steve Owens as coach, Roughies will have to come up with a contender to keep the game alive in Regina. Owens has done wonders in the past in reviving Toronto and Calgary after bad starts. This will be the first time that he will be able to form a club's personnel.

SOAPFLAKES . . .

One American import that nobody in eastern Canada seems to want is fullback Milt Campbell, who is near gaining his Canadian citizenship papers. He's been in Canada three years . . . The ex-U.S. decathlon ace sat out last season after playing for Montreal and Hamilton in previous seasons . . . He has stated that he is looking forward to returning to the gridiron . . .

Frank Mahovlich beat Richard's most goals in one season record? The Rocket thinks so but also believes this season that Canadiens Dickie Moore and Boom Boom Geoffrion could also surpass his record.

An all-American reported headed towards Montreal is Syracuse's halfback Ernie Davis, for at least one season . . . Davis is reported willing to play in Canada next season, then in 1962 move into the NFL . . . Reason for the wait is that Davis' college class doesn't graduate until '62 and that is when he is eligible to join the NFL.

In baseball, trade winds indicate that Boston Red Sox might be willing to give up third baseman Frank Malzone for Detroit Tiger Rocky Colavito.

Both Bob Turley and Ed "Whitey" Ford of the New York Yankees were reported to have been on the trade block recently, but there were no takers as the price was too high.

Ex-Dodger Carl Furillo hopes to come out of retirement to join Gene Autry's Los Angeles Angels next season . . . Olympic light-heavy champion Cassius Clay, Louisiana teenager, is still making successful inroads in boxing. Latest outing, he finished his opponent in just over a minute and a half of action . . .

Ex-Maple Leaf Charlie Goodwin is performing for Saskatoon in the Central Alberta Hockey League.

IRONIC DEPARTMENT — Detroit's Gordie Howe in a magazine this month, in a by-lined story, stated roughness is a part of hockey and he didn't mind close, rough checking done by Eddie Shack of Toronto in the Leaf's shadowing of him during a game . . . Howe today is in the hospital with a concussion and a mess of stitches following a collision with his shadow Shack Wednesday night . . . Whatever became of Randy Turpin?

AAA APROVED
LIBERTY MOTEL
North 6801 Division St.
Spokane, Washington
• Ultra-Modern, Air Conditioned 2 to 6-Person Units.
• 15 Minutes to Downtown Shopping.
• FREE TV
MR. AND MRS. R. W. "BOB" WHIPPS
Owners and Managers
Phone HU-7-4112

HOTEL PEDICORD
W213 Riverside W214 Sprague
Spokane, Wash.
Without bath $2.00 to $3.00
Suites $7.00
Family Rooms $4.00 to $4.50
Rooms with bath $3.50 to $4.50
WELCOME CANADIANS
Current Premiums Paid

East, West Join Forces

Kootenay Curlers To Fight Okanagan Monopolization

Kootenay Curling Associations levelled fiery charges at the Okanagan Curling Association for "attempting to monopolize British Columbia bonspiels."

H. (Fritz) Farenholtz of Nelson, director of B.C. Curling Association and zone representative for West Kootenay, said Thursday night that the local association is joining hands with East Kootenay to prevent the Okanagan curlers from dominating B.C. Curling Association bonspiels and British Columbia championships every year.

Farenholtz received a letter from Okanagan representatives stating that they intend to put forth a motion at the BCCA general meeting in Kamloops Feb. 5 to have both these major curling events held in the Okanagan every year.

The letter stated reasons for this move were that it "is a more central district and will do more for B.C. curling in general."

The letter went on to say that if this proposal should be defeated at the general meeting, the Okanagan will put forward a second proposal that they (the Okanagan) and the Kootenays split from the BCCA and work as individual associations but retain their Dominion association status.

Representatives from both Koot-

"The Okanagan definitely was the central district for curling for the province at one time," Farenposite to raising the prestige of curling in the province. It's funny that they can't see that."

Kootenay associations feel that "curling bonspiels do a lot of good for a community."

The unanimous decision by the Okanagan to dominate B.C. bonspiels was revealed following a special meeting at Kelowna December 11.

enay zones agreed that they would "fight both these proposals at the general meeting." This proposed split would result in three separate associations — the Kootenays, Okanagan and Pacific Coast Curling Association.

The Kootenay representatives have set their sights on retaining the invitational bonspiels. This arrangement awards any zone, which applies for the two major spiels, the honor of hosting B.C. curlers. "If the bonspiels were held in the Okanagan every year," Farenholtz said, "it would do exactly the opholtz said. "But things have changed since the Pacific Coast formed their own association in March of last year. I received a letter from Max Desbrisay, zone representative of the East Kootenay, the other day stating that they definitely oppose the Okanagan decision."

The BCCA and B.C. championship will be held in Kamloops February 6-11, following the annual general meeting.

West Kootenay zone meeting will be held in Rossland January 20, the day preceding the zone playoffs. Clubs from Riondel, Nakusp, Castlegar, Salmo, Nelson, Trail and Rossland will be in attendance.

Mahovlich Hits 35th Goal; Leafs Win 4-1

By THE CANADIAN PRESS

Frank Mahovlich scored his 35th goal of the National Hockey League season Thursday night as he helped Toronto Maple Leafs crush Detroit Red Wings 4-1.

In the only other NHL action of the night, Stank Mikita scored the winning goal to aid Chicago Black Hawks to their sixth win in a row, a 4-3 victory over Boston Bruins.

Mikita's 11th goal of the season at 1:54 of the second period was his eighth in the last six games.

The teams were locked in a 3-3 battle and Bruins Fern Flaman was in the penalty box when Mikita, skating full speed, slammed a forehand shot into the far corner of the net.

Boston rallied from a 3-1 deficit in the middle period to pull into the tie as Bronco Horvath scored his second goal of the night and Leo Labine struck the equalizer.

MURPHY OPENS SCORING

Murray Balfour and Bobby Hull scored second-period goals for Hawks. Ron Murphy of Chicago opened the scoring with the game just over five minutes old.

Chicago goalie Glenn Hall turned in a big 18-save third period. He made exceptional stops on Leo Boivin and Jerry Toppazzini and just before Mikita's winner he blocked a Toppazzini breakaway shot.

In Detroit, Norm Ullman's goal with less than four minutes to go enabled Wings to avoid a third straight shutout at home—a humiliation the club has not experienced in its 35 years in the NHL.

The defeat was the fourth in a row for Detroit. Wings have gone five games without a victory and have not won at home in their last seven games in the worst home slump in more than three seasons.

Broglio Signs for '61

ST. LOUIS (AP) — Ernie Broglio, right-handed pitcher who last season became St. Louis Cardinals' first 20-game winner in seven years signed his 1961 contract Thursday. He is the first Cardinal in the fold.

Broglio, 25, had 21-9 won-lost record in 1960.

soft and fluffy...

gently dried by GAS
YOU GET PURR-FECT DRYING EVERY TIME WITH A GAS DRYER
INLAND NATURAL GAS
607 Baker St. Nelson, B.C. Phone 2060

FREE SKI LESSONS
LEARN TO SKI AT THE
Nelson Daily News
FREE SKI SCHOOL
AT THE SILVER KING SKI CLUB
★ ★ ★
Starting January 15th
★ ★ ★

PLEASE CLIP OUT THIS COUPON
It is understood and agreed that I wish to benefit from free ski lessons without liability of any nature whatsoever to Nelson Daily News or the Silver King Ski Club.
Name .....
Address .....
Age ..... Sex ..... Phone .....
My Choice of Class Is: ☐ 11:00 a.m. ☐ 1:00 p.m. ☐ 3:00 p.m.
(If applicant is under 21 years of age, parent or guardian must sign this application)
SIGNATURE OF PARENT OR GUARDIAN .....
Fill in this Coupon and Send to the
SKI DIRECTOR, NELSON DAILY NEWS
(Not Later Than January 11th)
Applicant must be a member in the Silver King Ski Club
Silver King Ski Club Membership Fees Are:
STUDENTS $1.50 ADULTS $3.50 FAMILY $6.00

Both Countries Benefitted

Winnipeg Maroons Return From Successful Czech Tour

PRAGUE (CP)—As Winnipeg Maroons headed for home Thursday Czech and Canadian officials credited their team work and determination for a fine showing during a 10-game tour of Czechoslovakia.

They also agreed on the value of the tour in promoting hockey both in Czechoslovakia and Canada. Playing before 116,000 enthusiastic fans in 10 different communites, Maroons ran up a record of seven wins, two ties and one loss and they did it while travelling hundreds of miles by bus and plane—in just 14 days.

W. A. Hewitt, Toronto, registrar-treasurer of the Canadian Amateur Hockey Association, declared: "These boys are all friends in private life and they carried with them onto the ice the very finest of team spirit. They are a very fine senior hockey team with plenty of ability but it was their spirit which was most outstanding.

Edward Fardu, Czech National coach, said he was "very satisfied" with the Winnipeg club because "they fulfilled what we were expecting of them."

"They showed our teams a simple, but strong and efficient game. The tour was a great help to some of our younger players as potential members of our National team for the forthcoming tournament in Switzerland."

USE OF STICK NOTED

Fardu termed Maroons' ability to forecheck in their opponents' territory and their skill at getting the puck out of their own zone as impressive features of the tour. Their more forceful use of the stick for checking was also mentioned by the Czech coach.

Miroslav Subt, head man of the Czech ice tour, said Maroons "showed our people the kind of Canadian hockey we wanted them to see."

Hewitt, who managed Canadian Olympic teams in 1920, 1924 and 1928, was impressed with the passing, backchecking and forechecking finesse.

If Maroons had a weakness, he added, it was for fancy plays in front of the net instead of shooting—"but I've seen some pretty good professional teams with the same weakness."

Playing coach Gordon Simpson credited the team with "1,000 per cent effort," noting that the only loss came in the first game when his boys were hampered by the condition of the ice at Pilsen.

PLAYED SOME OFTEN

Simpson termed the Czech National all - star team and the Prague team as the toughest. The Czech players Bukac, Vlack and Walters were picked by Simpson as the best to face his team. These and other top Czech players changed uniforms a number of times to strengthen clubs played by the Canadians.

As a defenceman, Simpson said Maroon defencemen could be quite confident most times when met by even a two- or three-man situation.

"Their forwards tend to dump the puck quickly. In most cases just a movement of your stick on the ice is enough to make the puck carrier either shoot or pass."

An outstanding feature of the tour was the precision body-checking of Bill (The Beast) Juzda, at 39 the oldest on the team. "This was something the Czechs had never seen," said Simpson.

The 205-pounder's clean, stand-up style of hitting captured the fancy of the fans as had no other feature of the Canadian game.

PRAISE CZECH STYLE

Team captain Fred Dunsmore, who played overseas hockey with Streatham in 1954-55 and also went to Russia in 1958 with Kelowna Packers, praised the style exhibited by all clubs.

"I think it showed that this type of game emphasized the ability to stickhandle and skate. There was a lack of cross-checking, holding and heavy boarding, although there was quite a bit of interference . . . I think a Canadian team could do well in Allan Cup competition if it followed this style of play."

Team manager Terry Hind praised the friendliness of the Czech people and their hockey officials.

Hind said the best Czech clubs would rate with the best senior amateur clubs in Canada—"in our case we met strengthened clubs on almost every occasion. Some Czech players faced us four or five times, so we knew we are seeing some of the best they have."

NHL's Big Seven

By The Canadian Press

Toronto's Frank Mahovlich went on another of his now famous scoring splurges Wednesday night, scoring one goal and setting up four others to lead Maple Leafs to a 6-4 victory over Detroit Red Wings.

Big M, as his teammates and Toronto fans call him, climbed to second place from fourth in the race for the National Hockey League scoring championship.

He now has 34 goals — tops in the league — and 16 assists for 50 points, six less than Montreal Canadiens' Bernie Geoffrion who is first with a 26-30 record.

The leaders:

	G	A	Pt
Geoffrion, Montreal	26	30	56
Mahovlich, Toronto	34	16	50
Moore, Montreal	25	23	48
Beliveau, Montreal	16	31	47
Richard, Montreal	17	23	40
Ullman, Detroit	11	29	40
Bathgate, New York	18	19	37
Howe, Detroit	10	27	37

BEST ONCE AGAIN—For the second time, Floyd Patterson, the heavy champ, has been picked as "Fighter of the Year" by the Boxing Writers Association. He will be honored in New York on January 17. Only Carmen Basilio had won the honor twice before this.

Tokyo Will Be Wonderful City by '64 Olympic Games

By WILLIAM GASSON

TOKYO (Reuters)—If all the dreams and plans come true, by the time the Olympic Games open here in 1964 Tokyo will be a wonderful city.

There will be new super-highways, flush toilets for all, ample Western-style hotel accommodation, scores of pretty hostesses, stalwart policemen and obliging taxidrivers who speak English, a monorail to whisk air travelers from Tokyo International airport into the city, and extended subway system, beautiful parks and sports fields, swimming pools. . . .

But if the plans fail, Tokyo will be remembered as a nightmare by the thousands of foreigners expected to come here that year. There will be inadequate water supplies, insufficient hotel accommodation, uncomprehending Japanese in the bars, on the streets and in the restaurants, half-completed sports facilities and a conglomeration of traffic which even now threatens to become a permanent blockage.

MONEY THE HITCH

To make the dreams come true, Japan needs, according to the Olympic authorities, about 6,000,000,000 yen (about $16,200,000) for immediate requirements. But the question is: Where is all that money to come from?

Using the people's taxes to pay for it has been frowned on. It is a delicate point which could become a political issue.

The governor of Tokyo, Ryutaro Azum, returned from the Rome Olympics and suggested that the Italian toto calcio betting system might be introduced based on professional baseball and sumo, Japan's traditional form of wrestling.

Meantime, construction plans for the Olympic Games have passed the blueprint stage. They provide for an enlargement of the principal sports arena from a capacity of 55,000 persons to about 100,000. An indoor pool with a seating capacity of 25,000, a soccer stadium and a small gymnasium will be built in the Tokyo area.

Football Biggest Surprise, Oddity

Canada's Olympic Athletes Are Biggest Disappointment

By JACK SULLIVAN
Canadian Press Staff Writer

TORONTO (CP) — Canada's Olympic athletes have cornered the market as the country's sports disappointment of 1960 and pro football provided the year's surprise and oddity.

Eighty-four of the 114 voters in the 26th annual Canadian Press year-end poll cast their disappointment ballots for the Games athletes, particularly for the lack-lustre performance of Kitchener-Waterloo Dutchmen who allowed a pickup team of American college players to take the Olympic hockey title.

Result of the poll, announced today, gave the Dutchmen 40 votes from the country's sports editors and broadcasters. But they couldn't decide who should be awarded the runner-up spot in the disappointment category.

They gave 22 votes each to Canada's team performance in the summer Games at Rome and to the leg injury that sent Harry Jerome of Vancouver hobbling to the sidelines in the 100 - metre semi-final, also at Rome.

OTHERS WERE NATURALS

The oddity and surprise poll winners were naturals.

The oddity tag went to the uninhibited youth who scampered between Ottawa and Edmonton players in the final seconds of the Grey Cup final to swipe the game ball.

The trade that sent quarterback Sam Etcheverry and end Hal Patterson of Montreal Alouettes to Hamilton Tiger-Cats for quarter Bernie Faloney and guard Don Paquette headed the surprise voting.

Other disappointment votes went to Hamilton Tiger-Cats who tumbled from a first - place to last-place finish in the Big Four Football Union, the Grey Cup final and failure of Winnipeg Blue Bombers to win the western conference. The Bombers, never out of the lead during the regular scheduled, bowed to Edmonton in the best-of-three western final.

TRADE SEEN ODDITY

Included in the oddity votes were the Etcheverry trade, the sleeper play pulled by Ottawa's Bobby Simpson in the Big Four final against Toronto Argonauts, U.S. winning the Olympic hockey title and the Americans' Olympic goalkeeper, Jack McCartan, being farmed out by New York Rangers to Kitchener of the Eastern Professional League.

Surprise ballots went to Ottawa's Grey Cup victory, the rise of Argonauts from last to first place, the Winnipeg-Edmonton WIFU final, the dull play in the Grey Cup and the Dutchmen's loss at Squaw Valley.

A few gave their votes to the world-equalling 10 - second time established by Jerome over 100 metres in the Canadian Olympic track and field trials.

NL Sets Up Committee

NEW YORK (AP) — The National League has set up a committeetee to study means of getting players for Houston and New York, clubs to be added next year.

At the same time, major league club owners will decide in a mail vote whether to allow the newcomers to enter into working agreements with minor league clubs this season to develop players.

The five-man committee is to report to the league at its mid-summer meeting. Results of the mail vote, which would give Houston and New York a chance to sign free agents and call them up from the minors at the end of this season, should be known in about two weeks.

Fate of Cuban Ball Players Rests on Castro

WASHINGTON (AP) — The fate of Cuban baseball players who perform for teams in the United States apparently rests with Cuban Premier Fidel Castro.

Their future became questionable when the U.S. broke off diplomatic relations with the Caribbean republic Tuesday.

"If they are not allowed to come to the United States, it certainly will not be our fault," a state department official said Wednesday. "But I wouldn't venture an estimate of what Mr. Castro's attitude might be."

About 20 Cubans play with U.S. major league teams.

They includie Minnie Minoso and Rudolf Arias of Chicago White Sox, Pedro Ramos and Camilio Pascual of Minneapolis-St. Paul, Mike Fornieles of Boston Red Sox and Chico Fernandez of Detroit Tigers.

Colavito Signs '61 Contract

DETROIT (AP) — Outfielder Rocky Colavito, 1959 American League home run champion, signed his 1961 baseball contract with Detroit Tigers Wednesday.

Colavito belted 35 homers last season, his first with Detroit, after hitting 42 with Cleveland Indians in 1959 and sharing the league crown with Harm Killebrew of Washington Senators.

Terms of contract were not disclosed. But it is believed Colavito received a slight raise from his $35,000 salary of last season.

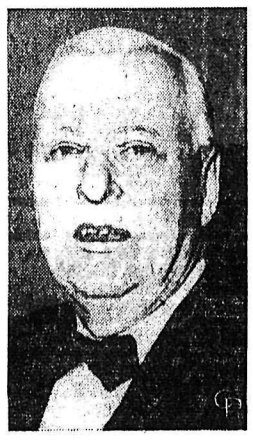

SWITCHES JOBS — President of the Eastern League for the past quarter of a century, Tommy Richardson, 65, now becomes president of the International League, signing a one-year contract for a salary of $15,000.

Davis Cup Soon To Be Open

SYDNEY (AP) — The day is not far away when the Davis Cup will be open to both amateurs and professionals, Jean Borotra, president of the International lawn Tennis Federation, said Wednesday.

"Opening the Davis Cup should be considered as soon as possible," the former French ace said at a press conference. "Since its establishment the cup has been the symbol of national supremacy in tennis. There is no doubt it must be made open and the rules changed accordingly."

FIGHTS

By The Associated Press

Tokyo — Genji Sakai, 135, Tokyo, knocked out Gil Flores, 134, Manila, 3.

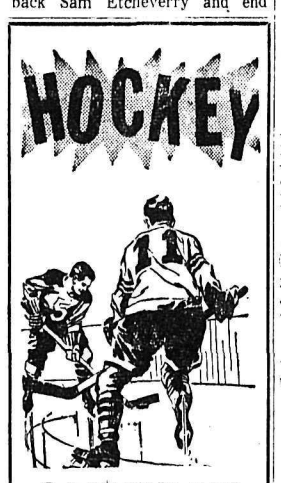

SATURDAY
Civic Centre Arena
8:00 p.m.
Kelowna vs. Nelson
Event 11
TICKETS ON SALE TODAY
Civic Centre Office, 9 a.m. to 5 p.m.
Friday, Kootenay Stationers, 10:00 a.m. to 5:00 p.m.

PARKING
Check Canopy Sign for parking and ticket facilities in Ball Grounds.

ON DISPLAY TODAY

NEW ENVOY!
(ANOTHER GENERAL MOTORS VALUE)

Envoy Custom Sedan (whitewall tires optional at extra cost).

THE CAR THAT OFFERS YOU MORE ECONOMY, MORE CONVENIENCE, MORE SHEER STYLE!

Here it is—the feature-packed *new* Envoy! Here's the car that really saves you money—the initial cost is low, low, low—yet gives you standout styling, a glamorous range of color choices, and convenience features you don't find in many more expensive cars! There's a new Envoy to fit *your* needs—three superb sedans and a dashing station wagon—all with four-door convenience, five-passenger comfort, rock-bottom economy! See your Envoy dealer—see the standout car of the year—the *new* Envoy!

Fine new features that make driving an Envoy even more fun!

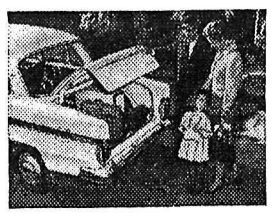

MORE CONVENIENCE . . . see how the smart new rear-deck styling enhances the new Envoy's appearance . . . and see how the big trunk gives plenty of luggage space for all the family's gear—plus "extras!" As an added convenience, the ignition key opens both front doors and the trunk!

BETTER SEEING . . . all new Envoy Sedans have even more window area! The laminated wraparound windshield, together with the new enlarged rear window area, makes viewing easier, driving safer!

HERE'S REAL BEAUTY, HERE'S REAL VALUE...in four stunning series!

The extra-thrifty Envoy Standard — The adventurous Envoy Special — The elegant Envoy Custom — The fun-filled Sherwood Station Wagon

*Suggested maximum retail delivered price with Oil-Bath Air Cleaner, Heater and Defroster and Antifreeze at Nelson. Prices quoted include delivery, handling charges, Federal Sales and Excise Taxes. (Provincial and Local Taxes, where applicable, are additional.)

ENVOY

THE BRITISH CAR DESIGNED AND BUILT ESPECIALLY FOR CANADIANS

MANUFACTURED FOR GENERAL MOTORS PRODUCTS OF CANADA, LIMITED BY VAUXHALL MOTORS, LIMITED, LUTON, ENGLAND. PARTS AND SERVICE FROM COAST TO COAST.

SEE IT...TRY IT...BUY IT...TODAY AT YOUR ENVOY DEALERS!

E-161D

REUBEN BUERGE MOTORS LTD.

323 Vernon St. NELSON, B. C. Phone 35

L'ILL ABNER

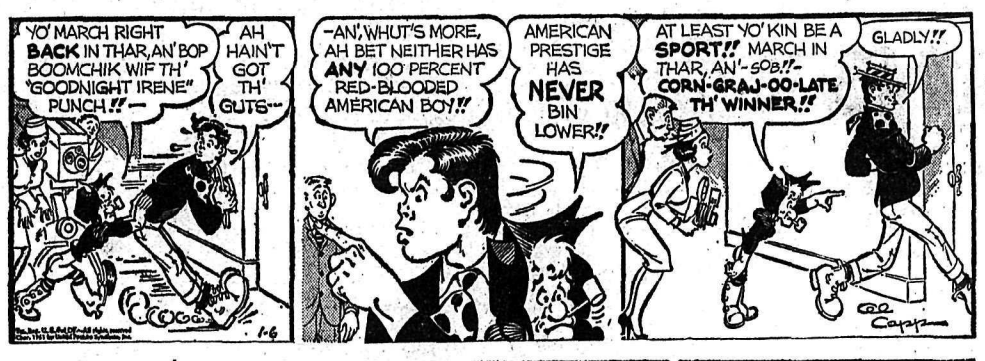

L. BRANNON

DONALD DUCK

B. BRADFORD

BLONDIE

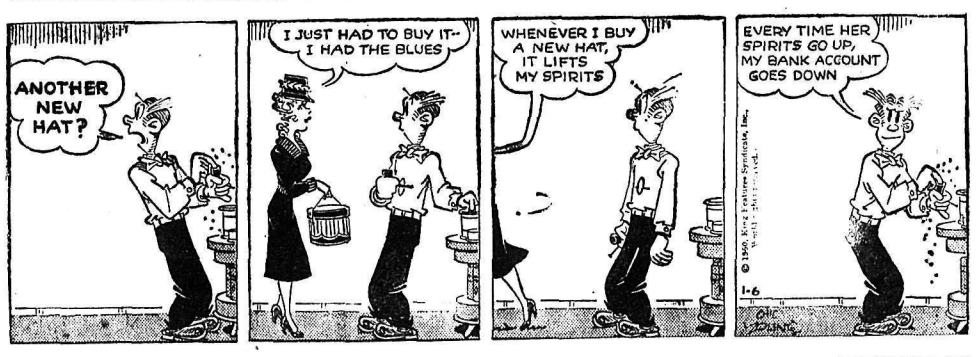

JULIET JONES

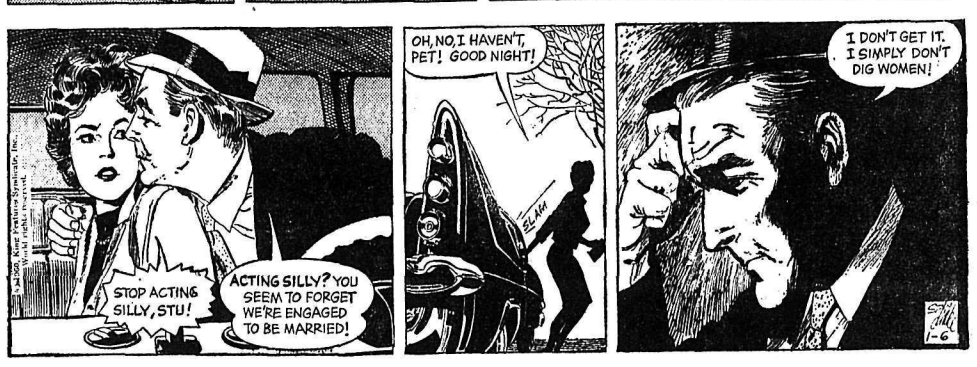

B. BAILEY

BUZ SAWYER

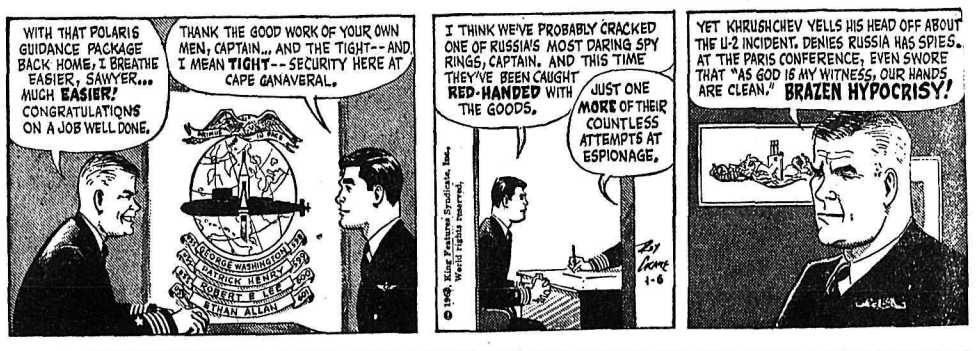

JIGGS

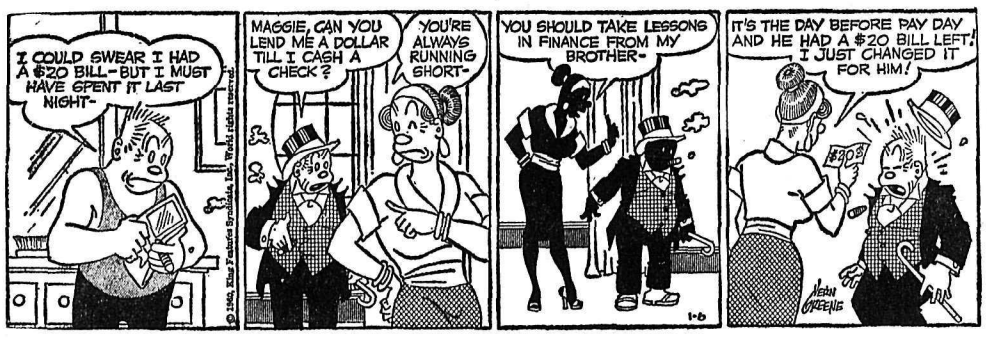

Canadian Farmers Cash Income Eased Slightly in Late '60

OTTAWA (CP)—Cash income received by Canadian farmers in the first nine months of 1960 eased slightly to $2,030,400,000 from a record high of $2,032,800,000 in the corresponding period of 1959.

The Dominion Bureau of Statistics said Thursday that the 1960 figure was about one per cent higher than income of $2,008,200,000 received by farmers in the first nine months of 1958.

In addition, farmers in the Prairie provinces received about $51,000,000 under the Prairie Farm Assistance Act, the western grain producers acreage payment plan and the federal-provincial emergency unthreshed grain assistance policy. In the first nine months of 1959 these payments totalled $21,000,000, most of whch was paid under PFAA.

When these payments are added to cash income from the sale of farm products, total cash returns to farmers in the first nine months of 1960 totalled $2,081,500,000. This estimate is the highest on record for this period and is slightly above the previous high of $2,054,200,000 in 1959.

WHEAT PROCEEDS RISE

The most important gains in farm cash income in the nine months, compared with 1959, were recorded for wheat, potatoes, fruits, cattle, dairy products and poultry meat. Cash income from the sale of barley and hogs declined.

Farm cash income received by farmers in Nova Scotia, Ontario and British Columbia rose between one and two per cent. It increased 10 per cent in Prince Edward Island and one per cent in Quebec and three per cent in the Prairie provinces.

Cash income in the January-September period, with 1959 figures in brackets:

Prince Edward Island $22,125,000 ($20,178,000); Nova Scotia $31,129,000 ($30,803,000); New Brunswick $35,702,000 ($30,119,000); Quebec $307,432,000 ($309,637,694,000); Manitoba $158,377,000 ($160,728,000); Saskatchewan $401,163,000 ($408,254,000); Alberta $342,572,000 ($353,488,000); and British Columbia $82,973,000 ($81,668,000).

Figures are not available for Newfoundland.

LOSES $1,000,000

NEWARK, N.J. (AP) — Mrs. Florence Chadwick has lost her million-dollar glow. She had to return a $1,000,070.27 cheque to the Howard Savings Institution given her by mistake Tuesday when she asked for a $70.27 cheque to pay an installment due on her car. Bank officials said a mechanical defect in the cheque-writing machine caused the error.

ON THE AIR

CKLN PROGRAMS — **1390 ON THE DIAL**
PACIFIC STANDARD TIME
FRIDAY, JANUARY 6, 1961

5:59—Sign On
6:00—News
6:05—Farm Fare
6:15—Wake Up Time
6:30—News
6:35—Wake Up Time
6:45—Chapel in the Sky
7:00—News
7:05—Wake Up Time
7:25—Sports News
7:30—News
7:35—Wake-Up Time
7:40—Phone Your Birthday Wishes
7:45—Wake-Up Time
8:00—News
8:10—Sports News
8:15—Wake Up Time
8:30—Opening Markets
8:35—Wake Up Time
8:45—The Archers
9:00—News
9:05—Morning Devotions
9:15—Alan's A.M. Spot
9:59—D.O.O.T.S.
10:00—News
10:05—Interlude
10:15—Pacific Express
10:45—30 With Fred
11:00—News
11:05—More 30 With Fred
11:15—Jane Gray Show
11:20—Story Parade Time Birthday Book
11:30—Sacred Heart Program
11:45—Swift Money Man
12:00—Don Messer Show
12:15—Sports News
12:25—News
12:31—B.C. Farm Broadcast
12:54—News
1:00—John Drainie Tells a Story
1:15—Noon Markets
1:20—Western Fred
1:45—Pacific News Roundup
2:00—National School Broadcast
2:30—Trans Canada Matinee
3:30—Now and Then
4:00—News
4:05—The "Pop" Hour
5:00—News
5:05—The Highway Patrol
6:00—National News Report
6:10—Sports News
6:15—Rawhide
6:30—Ski Corner
6:45—Musicale
7:00—News
7:30—Outlook
8:00—Johnny Burt and Strings
8:30—Jazz Workshop
9:00—Symphony Orchestra
10:00—News
10:10—Sports and Weather
10:15—Nation's Business
10:30—Anthology
11:00—Sign Off

CBC PROGRAMS

PACFIIC STANDARD TIME
SATURDAY, JANUARY 7, 1961

6:00—Bert Nelson
8:00—News
8:10—Bert Nelson
9:00—BBC News
9:15—CBC Stamp Club
9:30—Just Mary
9:45—Mr. Homme's House
9:59—D.O.O.T.S.
10:00—World Church News
10:15—News
10:25—Weather Report
10:30—Time For French
10:45—Chansonnettes
11:00—Sports College
11:15—Blain and Kay
11:30—Sixty-Five and Up
12:00—Cornucopia
12:30—Ask the Weatherman
12:45—This Week at the U.N.
1:00—Metropolitan Opera
4:30—Scope
5:30—NHL Hockey
7:30—News
7:35—Gypsy Strings
8:00—A Touch of Greasepaint
8:30—Vancouver Theatre
9:00—Harry Boon Quintet
9:30—Parade of Choirs
10:00—News
10:15—This Week
10:30—Sing It Again
11:00—Western Jamboree
11:57—News

TELEVISION FOR TODAY

PACIFIC STANDARD TIME

KREM-TV — Channel 2

5:30 Rin Tin Tin *
6:00 You Asked For It
6:30 Newsbeat
7:00 Pioneers
7:30 Mattys' Funday Funnies *
8:00 Harrigan and Son *
8:30 The Flintstones *
9:00 77 Sunset Strip *
10:00 Robert Taylor, Detectives *
10:30 The Law and Mr. Jones *
11:00 11th Hour News and Movie

KXLY-TV — Channel 4

7:30 Brakeman Bill
8:30 Ding Dong School
9:00 December Bride *
9:30 Video Village *
10:00 I Love Lucy *
10:30 Clear Horizon *
11:00 Love of Life *
11:30 Search For Tomorrow *
11:45 Guiding Light *
12:00 Divorce Hearing
12:30 As The World Turns *
1:00 Song Shop
1:15 Take Four
1:30 Houseparty *
2:00 Millionaire *
2:30 Verdict Is Yours *
3:00 Brighter Day *
3:15 Secret Storm *
3:30 Edge of Night *
4:00 Movie at 4
5:30 Abbott and Costello
6:00 6 o'Clock News
6:15 Doug Edwards *
6:30 Our Miss Brooks
7:00 Mister Ed
7:30 Rawhide *
8:30 Route 66 *
9:30 The Garlund Touch *
10:00 Twilight Zone *
10:30 Eyewitness To History *
11:00 11 o'Clock News
11:15 Jack Paar *

KHQ-TV — Channel 6

7:00 Manhunt
7:30 Dan Raven *
8:30 Westinghouse Playhouse *
9:00 Bell Telephone Hour (C) *
10:00 Take a Good Look
10:30 News and Weather
10:45 Late Movie "Beginning or the End"

CBC-TV — Nelson, Channel 9; Trail, Channel 11

2:00 Chez Helene
2:15 Nursery School Time
2:30 Open House
3:30 The Verdict Is Yours
4:15 News
4:30 Friendly Giant
4:45 Tidewater Tramp
5:15 Junior Roundup
5:30 Fury
6:00 Bazaar
7:30 The Living Sea
8:00 Country Hoedown
8:30 Perry Mason
9:30 Danger Man
10:00 Have Gun Will Travel
10:30 Cuisine 30
11:00 News
11:15 Viewpoint
11:20 Sign Off

(Programs subject to change by stations without notice.)

MARKET TRENDS

NEW YORK (AP)—The stock market carried its 1961 rally into the second straight session Thursday but ran into increasingly heavy profit-taking. Trading was active.

Steels kept narrowly to the plus side. Autos, except for Ford, showed minus signs. Cutbacks at General Motors and news that American Motors would close its assembly plant for a week were disconcerting.

American motors was off ⅞ t 16. Ford, up ⅞, was in demand while General Motors, Chrysler and Studebaker - Packard dropped fractions.

The Associated Press average of 60 stocks rose .90 to 223.50.

Among Canadian stocks, McIntyre Porcupine rose ⅝, Hudson Bay Mining ½, Dome Mines and Distillers Seagrams ¼ and Canadian Pacific ⅛. International ium Ltd. ⅛.

American Stock Exchange prices continued to rise as volume increased to 1,120,000 shares.

Among Canadians, Preston, Molybdenite and Brazilian Traction rose ⅛ while Canadian Marconi lost ¼.

MONTREAL (CP)—The Montreal and Canadian stock exchanges closed higher Thursday. Trading was light and most changes fractional.

Closing averages: Banks up 0.18 at 60.36, utilities up 0.1 at 144.1, industrials up 1.1 at 281.3, combined up 0.7 at 235.6, papers up 1.4 at 451.3 and golds up 0.85 at 72.08.

Moore Corp. at 46½ rose 1¾ to lead winners. Dominion Foundries added 1½ at 47½ and Steinbergs A at 22¾ was up 1¼. Great Lakes at 43⅜ and Trans-Canada Pipe Line at 20¼ both gained ⅞. Gains of ½ were made by Interprovincial Pipe Lines at 62 and Trans Mountain at 11.

Losers included Cockshutt, down ⅝ at 13¼.

In mines, Hudson Bay added ⅝ at 46. Noranda gained ¼ at 41¾ and Aluminium was up ⅛ at 32⅝.

Of the 236 issues traded, 109 advanced, 43 declined and 84 were unchanged.

Industrial volume was 133,600 shares, mines and oils 138,800 shares.

TORONTO (CP) — The stock market closed stronger on a broad front Thursday after a session of heavy trading, although industrials lost much of the demand that earlier had taken them to a two-point index gain.

On index, industrials were up .75 at 528.56, base metals 1.29 at 165.12 and Western oils 1.44 at 83.74. Golds were off .14 at 89.92.

Volume was 3,058,000 shares compared with the 2,060,000 shares traded Wednesday.

Papers provided industrials with much of their strength. Fraser jumped two points at 24¼. Crown Zellerbach and Price Brothers both improved ½ at 54 and 42.

Among steels, Dominion Foundries gained 1⅝ at 47½ and Dominion Bridge eased ⅜ at 16⅝.

Trans - Canada Pipe Line was the most active industrial of the day, gaining ⅝ at 20⅛ on sales of 26,900 shares, while Toronto General Trusts took the market by storm with a six-point gain at 60 on sales of 470 shares. The stock jumped seven points Wednesday.

Giant Yellowknife and Kerr Addison put small pressure on the gold index, both easing ⅛ at 12⅛ and 12.

Base metals were strong. Hudson Bay had a gain of ⅝ at 46. Cassiar went ahead ⅜ at 13½.

Western oils held the spotlight with many enjoying their heaviest volume for weeks. Canadian Superior went ahead ½ at 11½, and Calgary and Edmonton improved ¼ at 14⅞.

DIVIDENDS

By THE CANADIAN PRESS

Canada Foils Ltd., common 13 cents, class A 15 cents, Feb. 15, record Jan. 31.

Net Earnings

By THE CANADIAN PRESS

Alberta Distillers, Ltd., 6 mos. ended Nov. 30: 1960, $262,926; 1959 $182,000.

I.A.C. DIRECTOR

The Right Hon. Louis St-Laurent

G. E. Wemp, Chairman of the Board of Industrial Acceptance Corporation Limited, takes pleasure in announcing the re-election of The Right Hon. Louis St-Laurent, Q.C., LL.D., P.C., to its Board of Directors.

Mr. St-Laurent, Prime Minister of Canada from 1948 until 1957, served as a Director of the Company prior to entering public life in 1941. Following his retirement in 1957, Mr. St-Laurent returned to his Quebec City law firm of St-Laurent & St-Laurent and is now Chairman of the Board and Director of La Compagnie Miron Limitee, a Director of Famous Players Canadian Corporation Limited, Investors Syndicate of Canada Limited, Rock City Tobacco Company Limited and President of the National Heart Foundation of Canada.

DAILY CROSSWORD

ACROSS
1. Elizabethan collar
5. Step mincingly (slang)
11. Spoken
12. Last syllable of a word
13. Female horse
14. Bluegrass
15. Indefinite article
16. Promising
18. Tantalum (sym.)
19. Ruffian group
20. Exist
21. Easy
24. Number
26. Levels
27. Small donkey
28. A faction
29. Robin Hood's hideout
30. Close to
31. Thin, soft muslin
32. Street (abbr.)
33. Reconstructs
37. Sloth
38. Bitter vetch
39. Wheel hub
40. Thick soup
42. Flourished
43. Made nasal noises
44. Indian weights

DOWN
1. Play boisterously
2. Russian river
3. Happen
4. Acquiring feathers
5. Sluggish
6. Together
7. Male deer
8. Greeting
9. Olympic contestants
10. Californian Indian
17. Girls (colloq.)
20. Caliber
21. Not many
22. Aeronautics
23. Penny
24. Measures of length
25. Bosh!
27. Roll of cloth
29. Bothered
31. Mix
32. Weakens
33. Back
34. Infrequent
35. Always
36. Stitches
41. Toward

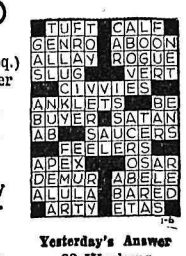

Yesterday's Answer

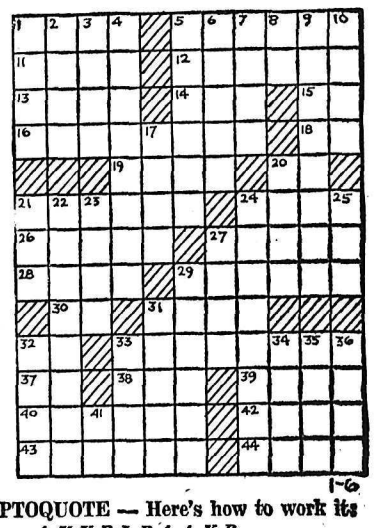

DAILY CRYPTOQUOTE — Here's how to work it:

A X Y D L B A A X R
is L O N G F E L L O W

One letter simply stands for another. In this sample A is used for the three L's, X for the two O's, etc. Single letters, apostrophies, the length and formation of the words are all hints. Each day the code letters are different.

A Cryptogram Quotation

J Y G J V W O J V K Q P O J H U A G U T A K
J V W B X M K V U H K. A K J G O K L P-
B P Q W F K W J — J M U W B.

Yesterday's Cryptoquote: THE MASS OF MEN LEAD LIVES OF QUIET DESPERATION—THOREAU.

(© 1960, King Features Syndicate, Inc.)

SMALL INVESTMENT — LARGE RETURNS

That's the Want Ad Story — PHONE 1844

YOU CAN NOW PHONE YOUR CLASSIFIED ADS IN UNTIL 5 P.M. ON SATURDAY

BIRTHS

VOYKIN — To Mr. and Mrs. Jack Voykin, Passmore, at Kootenay Lake General Hospital, January 3, a son.

JOHNSON — To Mr. and Mrs. Dale Johnson, Box 563, Kaslo, at Kootenay Lake General Hospital, January 5, a son .

HELP WANTED

Have
YOU
a Plan
for Your Future?

Be a man with a plan! Join one of the Canadian Army's crack infantry regiments today. Applications are again being accepted for enrolment in:

Princess Patricia's Canadian Light Infantry
The Black Watch (Royal Highland Regiment) of Canada
The Queen's Own Rifles of Canada

If you are 17 to 25 and single and can meet the high enrolment standards, here is your chance for an excellent career with a good future . . . a life of challenge, travel and adventure and an interesting and healthy man's job.

Enquire now at your local Army Recruiting Station at:

Vernon Military Camp
Vernon, B.C.
Telephone 4010

Please provide me details on Royal Canadian Infantry Corps career opportunities.
I would like an interview at my home ☐
at the recruiting station ☐
Name .....
Address .....
City/Town .....
Province ..... Phone .....
Last school grade completed .....
Age .....
E60-33

ADVERTISING CALENDARS AND specialties, beautiful 1962 line. Experienced salesmen preferred but not essential. Full or part time. Excellent commission paid weekly. Write or phone full particulars Mr. Manson, c/o Hotel Vancouver, January 6th to 9th.

(Continued in Next Column)

H I AND LOIS

HELP WANTED (Continued)

HELP REQUIRED
Are you dissatisfied your your present earnings and prospects? We are a national company, largest in our field, extending our operations in the Kootenays requiring two men to represent us in the Trail, Castlegar, Nelson areas. Age 24/50, must have car, bondable.
Do you want to build a better future for yourself?
Discuss with us whether you can qualify for this opportunity.
Interviews 9 a.m. to 12:30 Sat., Jan. 7th at Room 8, 577 Baker St. Nelson or Phone 2382 for personal appointment.

HELP WANTED — FEMALE

EARN $23 WEEKLY PLUS A free wardrobe in your spare time. Just show Fashion Frocks to friends. No investment, canvassing or experience necessary. Write: North American Fashion Frocks Ltd., 3425 Industrial Blvd., Dept. G-1700, Montreal 39, Que.

LADIES REQUIRED FOR PROfitable home work. No selling. Guaranteed earnings. Everything supplied. Apply Box 45, Glencoe, Ont.

NOTRE DAME COLLEGE REquires experienced secretary. Shorthand desirable. Phone 1754 to arrange personal interview.

WAITRESS WANTED — PHONE 1877.

SITUATIONS WANTED

CHESTERFIELD. RUG CLEANing Dutch Cleaning Service — Phone 2190

HANDY MAN WANTS ODD JOBS Phone 256-R.

PLUMBING REPAIRS. REASONable. Phone 1761-L-1.

MATH STUDENTS, GRADE 7 OR 8, need extra help? Ph. 157-R.

WANTED MISCELLANEOUS

WANTED: CLEAN COTTON rags. Apply Nelson Daily News

WANTED—USED STEEL TRAPS. Box 3257 Daily News.

PUBLIC NOTICES

APPLICATION FOR A WATER LICENCE
(Section 6)

I, Frederick J. Heddle of R. R. No. 1, Nelson, B.C. hereby apply to the Comptroller of Water Rights for a licence to divert and use water out of Duhamel and unnamed creeks which flow southerly and discharge into West Arm of Kootenay Lake and give notice of my application to all persons affected.

The point of diversion will be located (1) Duhamel Creek - "AA" W.R. Map 5230c; (2) Unnamed creek - 700' S.E. of N.W. corner of L.3 Plan 1263.

The quantity of water to be diverted is 500 g.a.d.

The purpose for which the water will be used is domestic.

The land on which the water will be used is that part of Lot 3, Plan 1263 shown outlined in red on Ref. Plan 121366I.

A copy of this application was posted at the proposed point of diversion and on the land where the water is to be used on the 23rd day of November, 1960, and two copies were filed in the office of the Water Recorder at Nelson, B.C.

Objections to this application may be filed with the said Water Recorder or with the Comptroller of Water Rights at Victoria, B.C., within thirty day of the first date of publication.

The first date of publications is January 6, 1961.

Frederick J. Heddle,
Applicant.

MACHINERY

USED CRAWLER TRACTORS

'56 I.H.C. TD-18 182 Series Blade, winch. Very good. **$15,500**

'56 I.H.C. TD-6 61 Series Blade, winch. Like new. **$8250**

'55 I.H.C. TD-9 Blade and winch. Being rebuilt. **$8500**

'52 I.H.C. TD-9 Blade and winch. **$6500**

'50 I.H.C. TD-9 Blade and Winch. Fair condition. **$3500**

'51 I.H.C. TD-14-A Blade and Winch. Being rebuilt. **$9000**

'58 John Deere 420 Blade and Winch. **$3250**

'60 I.H.C. TC-5 Blade and Winch. As new. **$6000**

CENTRAL TRUCK & Equipment Co. Ltd.
702 Front St. Ph. 1810

A REMINDER ---
We Are Local Dealers for
Goodyear Belting and Hose
Disston Saws, Planer Knives
Spear & Jackson Saws
British (Blue Strand) Wire Rope
Lincoln Welders and Electrodes
Skookum Blocks, Tongs, etc.
Esco - Steel Products
Foothills Grouser Bars
Oregon - Blue Jet - McCulloch Saw Chains
John Deere Tractors and Equipment
McCulloch Chain Saws

MAC'S
Welding & Equipment Co. Ltd.
514 Railway St. Phone 1402

AUTHORIZED DEALERS
For Canadian Liquid Air Co.
Welding Gases, Rods, Electrodes, Supplies, Equipment
Stevenson Machinery Ltd.
Phone Nelson 97

WANTED TO BUY — SMALL CAT, equipped for logging. Apply Box 3256 Daily News.

PROPERTY, HOUSES, FARMS, ETC., FOR SALE

C. W. Appleyard & Co. Ltd.
REALTORS and INSURANCE AGENTS
Established 48 Years
Box 26 Phone 269
421 Baker St. Nelson, B.C.
T. C. "Buck" Lambert, Manager

★

NORTH SHORE
1—Six-Mile. Modern 2-bedroom bungalow; level. Automatic oil heat. Separate garage. Immediate occupancy. **$7800**
Excellent buy at $1500 Down.

ROSEMONT
2—Modern bungalow. Built 1957. Large lot, carport. 3 bedrooms, fireplace in living room and playroom. Gas hot air heating. **$16,000**
Price $2500 May Handle.

FAIRVIEW
3—Attractive Home. Modern two-storey. 3 bedrooms and bathroom upstairs and living room, dining area, kitchen, part bathroom and den on the main floor. Basement has a large recreation room with fireplace and bar. Handsome wood carving. Also utility room and furnace room and storage. Grounds beautifully complete with patio, barbecue and garden. **$35,000**
Price Terms on Request.

UPPER FAIRVIEW BUILDING LOTS
4—Excellent view locations in newly developed area. Terms.
$2250 and **$2500**

FAIRVIEW
5—Excellent Motel Site. Lot 50' x 150' with good 2-B.R. home; separate garage. Terms. **$19,500**

ESTATE MUST SELL
6—Vernon St. 2-storey home. 3 bedrooms, full basement and furnace. **$6500**
Cash price Or $7000 on Terms.

MILL STREET FOR QUICK SALE
7—Central location — 2-bedroom home. New roof and aluminum siding. **$5750**
Price $2000 down.

FRONT STREET
8—Two-storey duplex. Requires clean up and renovation. Good investment. **$5000**
Price $1500 down, balance $40 and 6% interest monthly.

(Continued on Next Column)

FOR SALE MISCELLANEOUS

HOHNER PIANO-ACCORDIAN Verdi V, brand new professional model, jet-black, 4 and 5 sets of reeds, 11 and 3 automatic register. Sacrifice for $300.00. Phone 1204-L evenings.

COMPRESSOR, GOOD COND. 5 h.p. motor. 15 cfm, suitable for garage or service station, $350. Apply Algar Tire Service, Phone 252.

LEAN, GRAIN-FED PORK FOR sale. Cut and wrapped, delivery 35c a lb. Delivery twice a month Newdan Farm, Creston, Phone EL 6-2435.

START THE NEW YEAR WITH A *Mercury, the economy outboard.* See our bargains of fine used outboards, priced to clear. Jeffery Radio and Appliances Ltd.

FOR SALE: 6 MONTH OLD wringer washer. Good condition. Owner leaving town, must sell. Phone 2106-R evenings.

MEN'S SKI BOOTS, EXCELLENT condition, 6' Chalet Skis with harness; also 1 pr. girl's ski boots, size 6. Phone 868.

FOR SALE: LARGE SIZE CRIB bassinet, stroller, kitchen table and two matching chairs. Phone 2247.

FOR SALE: GOOD USED ELECtric range in top condition. Phone 507-X.

HEALTH FOOD CENTRE OPEN day and evenings 924 Davies St.

PROPERTY, HOUSES, FARMS, ETC., FOR SALE (Continued)

ONLY $2000 DOWN
2 BLOCKS FROM BAKER STREET
Newly decorated family 4-B.R. home. Convenient kitchen and dining room. Large L.R. Dry basement; economical automatic furnace. S.P. **$12,400**

NELSON AVENUE
Well built stucco 2-B.R. home. Large, well-planned kitchen, dining area. Large rec. room. New gas furnace and hot water heater. 2½ landscaped lots. S.P. **$14,500**
Terms.

LAKEVIEW CRESCENT
Newest features in this 2-B.R. home; select location. L.R. with picture window (fireplace) H.W. floors. Rec. room and utility room lower level. Large accessible carport. S.P. **$15,000**
NHA $64.34 per mo. incl. 5% Interest.

FAIRVIEW ON THE LEVEL
Built to NHA standards. 2 B.R. home with L-shaped L.R., dining area (sun-deck). Full basement (arrangement for suite). H.W. floors throughout. **$10,000**

WARM AND COZY
2-B.R. home on bus line. Large L.R., functional kitchen and dining area. Good basement. S.P. **$7200**
Good Terms.

EARN AND LIVE
Duplex (side by side) Vernon St. almost. Each 2-B.R.s. living room, kitchen, bathroom. New plumbing, wiring, gas furnace. S.P. **$12,600**
Try Your Down Payment.

Phone 68 For Real Estate

SALESMEN:
Sylvia Brashear, Phone 1966-R
Rudi Martin, Res 969-L-1
Ron Monty, Res 792-R

McHardy Agencies Ltd.
REAL ESTATE INSURANCE
554 Ward St. Nelson, B.C.

REVENUE PROPERTY FOR sale in Salmo. Home taken in trade. A. Morris, Salmo. Ph. 130.

RENTALS

ROOMS FOR RENT — IN THE Annable Block on Ward and Victoria Sts. We have 1 room self-contained suites at low rentals. For information call P. E. Poulin, 2470 or drop in to 582 Ward St.

WINTER RATES
HOUSEKEEPING AND SLEEPing rooms, weekly, monthly rates. Dishes, linen supplied; parking Allen Hotel, 171 Baker

3-ROOM MODERN APT. SELF-contained, unfurnished, central Gas range, heat and hot water Adults Ph. 2106-L

GENT'S FURNISHED HOUSEkeeping room for rent. Private entrance and bath. Downtown. Phone 2114.

THREE ROOM HEATED APARTment available at the beginning of January, apply 1019 Latimer.

WILLOW POINT, 3-ROOM COTtage. Fully modern. $30. Phone 649-L.

CLEAN, COMFORTABLE SLEEPing rooms, weekly or monthly rates. Queen's Hotel, 621 Baker.

SPACIOUS 3-ROOM SUITE. NICE and very reasonable for right party. Phone 1058-R.

2-BEDROOM HOUSE FOR RENT at Six Mile. Phone 9721, Castlegar, between 9 a.m. and 2 p.m.

4 ROOM HOUSE. FULLY FURnished. 119 Union St. Phone 2206 Friday or Saturday.

CLEAN HEATED SLEEPING room. Apply 410 Victoria.

MODERN CLEAN SELF-CON. furn. apt. Ph. 754-X.

3 ROOM APARTMENT — 606 Front St.

WANTED TO RENT

3 OR 4 BEDROOM HOUSE — Close to elementary schools. Apply Box 3258 Daily News.

LOST AND FOUND

LOST: 1 PR. SKIS CHRISTMAS Day. Phone 1261-R.

AUTOMOTIVE, MOTORCYCLES, BICYCLES

BEACON BETTER BUYS

1959 Chevrolet Fordor Std. 6
1957 Pontiac Fordor Std. 6
1959 Pontiac Stn. Wgn. V-8
1955 Buick Special Hdtp.
1954 Chevrolet Fordor
1959 Volkswagen Deluxe
1955 Volkswagen
1954 Monarch Fordor Radio
1954 Ford O.D. Fordor
1954 Volkswagen Bus

Other Older Models To Choose From

★

TRUCKS
1957 G.M.C. Half-ton
1960 G.M.C. Half-ton NEW
1955 Volkswagen Pickup

BEACON MOTORS LTD.
PHONE 578
Complete Automotive Service

FOR SALE: AUTOMOBILE WHEELS, wonderful assortment 16" fit all Chrysler made cars and trucks. Only $3.95. 15" and 16" Ford type; 5 and 6 stud Budd truck wheels; Austin wheels. Drop in today, we can get any size for any car quickly. Peebles Motors, Nelson.

AUTOMOTIVE, MOTORCYCLES, BICYCLES (Continued)

COTTONWOOD WRECKAGE SERvice English and Canadian used car parts. Good '51 Mercury motor and parts and '52 Ford parts. Phone 2100. Box 382, 24 Ymir Road, Nelson.

1957 PLYMOUTH SPORTS SUBurban station wagon, V-8 automatic, power brakes, tinted glass, windshield washers, winterized. K. Vierke, Box 1100, Castlegar.

1953 FORD CUSTOMLINE — RAdio, heater, overdrive, turn signals, nylon whitewalls. Good condition. Phone 1160 Ex. 44 or 80 after 5 p.m.

FOR SALE: 1951 BUICK DYNAflow 4-door sedan, or trade for cattle. Write C. Hansen, R.R. No. 2.

FOR SALE — 1959 CHEV. BELair. Two-tone, black and white. Very good shape. $2500. John Ostrikoff, Crescent Valley.

WE PAY CASH FOR GOOD USED cars McElroy Motors Ltd.

1947 FORD. CHEAP $100. APPLY 722 Baker St.

1956 OLDS. H.T., P.B., P.S., PADded dash. Phone 782-R-1.

PETS, CANARIES, BEES

CHRISTMAS PUPPIES, TOY TERriers, cockers, Weimaraners. Healthy, clean stock. Raised with children, dispositions guaranteed. Puppy gift certificates available, pick up your puppy after the holiday rush is over. Vonroy Kennels, Box 246, Creston. Phone EL 6-4189 after 6 p.m.

GERMAN SHEPHERD PUPS. PH. 2141-R Sat. or Sun.

K-9 BOARDING KENNELS Trail-Fruitvale High. Ph 3613.

ROOM AND BOARD

BOARD AND ROOM FOR YOUNG business man. Phone 1392-X or call 501 Cedar.

ROOM AND BOARD FOR BUSIness girl. Phone 2413.

Buy, Sell, Trade the Classified Way

FORD MONARCH FALCON

Mel Buerge Motors Ltd.

1744 --- PHONES --- 1135

January Clearance Sale
USED CARS

'59 Ford Sedan
6-Cyl. Automatic
$2295

'58 Chev. Sedan
6-Cyl. Stand. Trans.
$1795

'56 Meteor Sedan
V8 Automatic
2-Tone Green
$1195

'55 Ford Customline
V8 Automatic
$895

'53 Zephyr Sedan
Economical Transportation
$495

'60 Zephyr Sedan
Immaculate -- Low Mileage
$2195

'59 Simca Sedan
Clean and in Good Shape
$1295

'55 Chev. Bel-Aire
V-8
2-Tone Yellow and White
$1195

'54 Pontiac Sedan
A Clean Family Car
$795

'52 Meteor Sedan
Clean and Very Good Shape
$495

20 OTHER UNITS TO CHOOSE FROM
1950 -- '51s -- '52s -- '53s and '54 Models
In Good Running Order
From $95 to $395

USED TRUCKS

'54 Fargo 2-Ton
Stake Side -- Steel Deck
$795

'55 Chev. ½-Ton
One Owner
Custom Cab -- A-1 Shape
$1125

'58 Thames Panel
New Paint. A-1 Shape
$795

'56 Ford ½-Ton
V8 - Running Good
$695

1959 Ford Deluxe ½-Ton
Perfect Condition with Very Low Mileage
$2095

1958 Chevrolet ½-Ton
Very Nice Shape
A Good Deal at
$1645

You'll Never Get a
BETTER DEAL
Anywhere --- than at
Mel Buerge Motors Ltd.
608 Vernon St. Nelson, B. C.

LIVESTOCK, POULTRY AND FARM SUPPLIES, ETC.

WANTED: MILK COWS, HEIFers, calfs. Beef cattle and canners. Carl Jensen, Savoy Hotel.

PERSONAL

ALMER HOTEL, FIREPROOF, 24-hour elevator service, large lobby. TV. 100 clean rooms. $2.00 up. Opp. C.P.R. Depot, Vancouver, B.C.

REGGIO CALABRIA (Reuters) Five little brothers were seriously injured Wednesday when a hand-grenade they were playing soccer with exploded. The youngsters, all under 10 years old, found the grenade in a field on this Italian town's outskirts.

Needlecraft By Laura Wheeler

EASY TO BE TIDY

An easy way to teach a child neatness — make this pajama bag! The child stuffs its 'jamas in the bag; puts it on the bed.

Use gayest remnants for this bag: delight a child. Pattern 888: pattern pieces; transfer of head with face; directions.

Send **THIRTY FIVE CENTS** in coins (stamps cannot be accepted) for this pattern to Laura Wheeler, NDN, 60 Front St., W., Toronto. Print plainly **PATTERN NUMBER**, your **NAME** and **ADDRESS**.

JUST OFF THE PRESS! Send now for our exciting, new 1961 Needlecraft Catalog. Over 125 designs to crochet, knit, sew, embroider, quilt, weave — fashions, homefurnishings, toys, gifts, bazaar hits. Plus FREE—instructions for six smart veil caps. Hurry, send 25c now!

Dress Up With Marian Martin
Printed Pattern

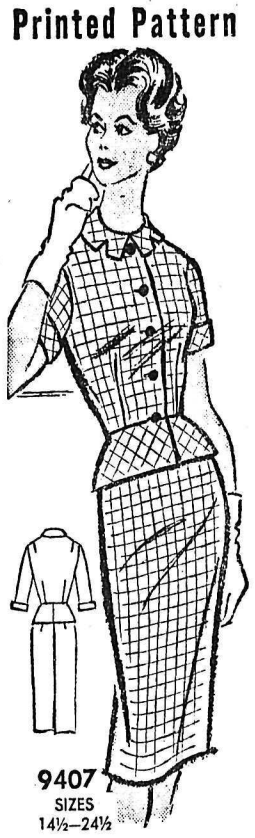

HALF-SIZE SUCCESS

The suitdress — perfect for your busy daytime life and ideal for your shorter, fuller figure. A smart, new fashion note — the flattering petaled-effect collar.

Printed Pattern 9407: Half Sizes 14½, 16½, 18½, 20½, 22½, 24½. Size 16½ requires 4 yards 39-inch fabric.

Send **FIFTY CENTS** (50c) in coins (stamps cannot be accepted) for this pattern. Please print plainly **SIZE, NAME, ADDRESS, STYLE NUMBER.**

Send your order to MARIAN MARTIN, NDN. 60 Front St., W., Toronto.

New! Send now for our 1960 fall and winter pattern catalog—every page in exciting color! Over 100 styles for all sizes, all occasions plus school—35c.

BUSINESS & PROFESSIONAL DIRECTORY

A handy alphabetical guide to goods and services available in Nelson.

Appliances

NELSON REFRIGERATION
Commercial Refrigeration Service
205 High St. Phone 1917

Assayers and Mine Representatives

H. S. ELMES, ROSSLAND, B.C.
Assayer, Chemist, Min Rep

Automobile Dealers

BEACON MOTORS LTD.
Pontiac - Buick Vauxhall and GMC Trucks
701 Baker Phone 578-579

BILLS' MOTOR-IN LTD.
(Studebaker Lark)
213 Baker Phone 1234

CITY AUTO SERVICE LTD.
Dodge DeSoto Sales & Service
Granite Rd Phone 447

RENAULT SALES & SERVICE
at Frank's Auto
Phone 2195 295 Baker St

NORTH SHORE SERVICE
(Standard Triumph)
Across Lake Phone 1841

PARKVIEW MOTORS LTD.
(Rambler Volkswagen)
323 Nelson Ave Phone 1454

STAR AUTO SERVICE LTD
Borgward Sales and Service
Ymir Rd. Phone 1648

Beauty Shops

THELMA'S BEAUTY SHOPPE
577 Baker Phone 244

GRACEANNA BEAUTY BAR
Hume Hotel Phone 2407

Building Supplies

BEE BUILDING SUPPLY LTD.
301 Baker Phone 1704

BURNS LUMBER CO. LTD.
602 Baker Phone 1180

COLUMBIA TRADING CO.
901 Front Phone 1511

Engineers and Surveyors

BOYD C. AFFLECK, MEIC
B.C Land Surveyor, P Eng (Civil)
218 Gore St Nelson Phone 1238

G. W. BAERG, B.C.L.S.
373 Baker St Nelson
Phone 1118 Res. 2315

ALEX CHEVELDAVE
B.C Land Surveyor — Phone 5342
448 Columbia Ave., Castlegar B.C

RAY. G. JOHNSON
B.C Land Surveyor and Engineer
1015 Eighth St., Nelson. Ph 2309

Garages

ALLEN MOTOR SERVICE
Cor 7th at Davies Phone 1798

LARRY'S B.A. SERVICE
Anderson and Front Phone 85

Landscaping

LARRY'S BLACK LOAM TOPSOIL
Phone 171

Sporting Goods

Fred Whiteley's Sport Shop
488 Baker Street Phone 160

TV and Radio Sales and Service

GEORGE'S T.V. AND RADIO
Geo H Plamden, Prop
All Work Guaranteed
R R No 2 (Blewett) Phone 387 L-1

Tire Shop

DUNLOP TIRE DEALERS
ALGAR'S TIRE SERVICE LTD
520 Lake St Phone 252

ALLSTATE POWER PACK BATTERIES
As Low as $7.88
Free installation
SIMPSONS-SEARS — Nelson

And For
Prescription Service
At Its
FINEST
Phone...
1505 Mann's Clinic Pharmacy
or
81 Mann's Drug Store
MANN DRUGS LTD.

Sask. Judge Appointed To Study Medical Health Plan

OTTAWA (CP) — Chief Justice Emmett M. Hall of the Saskatchewan Court of Queen's Bench will be chairman of a royal commission studying Canada's needs for a medical health plan, Prime Minister Diefenbaker announced Thursday.

Chief Justice Hall, 62, is a Quebec-born lawyer who practised in Prince Albert and Saskatoon before being named to his present post in 1957. Mr. Diefenbaker said he has long been associated with health matters.

Four other commission members remain to be named. Mr. Diefenbaker said the commission will start to work soon.

"There is not going to be any delay," he told reporters on leaving a cabinet meeting.

Mr. Diefenbaker forecast the commission Dec. 21 when the Commons started its holiday crecess. Its precise terms of reference will be made public after parliament reconvenes Jan. 16.

But the prime minister indicated that the commission will study what he called the adequacy and availability of personal health services for prevention, diagnosis, treatment and rehabilitation.

The commission also would study existing deficiencies and means whereby these deficiencies and personal health services could be met plus any other matters appropriate for a national health plan.

The prime minister said this complete study would be undertaken with the recognition that the powers to make health laws lie primarily with the provinces.

Chief Justice Hall was born at St. Columban, Que., of Irish and French - Canadian ancestry and raised in Saskatoon. He was called to the Saskatchewan bar in 1922 and was a vice-president of the Canadian Bar Association from 1943 to 1945.

Mr. Diefenbaker said that the chief justice has been chairman of St. Paul's Hospital in Saskatoon sknce 1944 and an adviser to the Dominion Catholic Hospitals Conference as well as the Saskatchewan division of that organization. He had been a spokesman for hospitals during negotiations with the Saskatchewan government leading up to its hospital care plan.

The commission chairman is a Progressive Conservative.

In the Commons Dec. 21, Mr. Diefenbaker said the decision to set up the commsision — the 12th established by the Conservatives since they took office in 1957 — followed receipt earlier last month of a letter from D.R. A. D. Kelly, general secretary of the Canadian Medical Association.

The letter urged establishment of a commission to assess "the health needs and resources of Canada with a view to recommending methods of ensuring the highest standard of health care for all Canadians."

Canada already has a national hospital care plan, to which all provinces now have subscribed.

Goodwill Purchase Not Taxed

OTTAWA (CP) — The Income Tax Appeal Board has ruled that $6,000 worth of goodwill purchased by a Vancouver construction company in 1956 was an intangible asset and, as such, exempt from income tax.

T. Ayers and Company Limited was supported in its contention that $12,000 paid to Saltspring Contracting Limited, also of Vancouver, for certain tractors and "goodwill" was an amount related entirely to capital assets.

In its decision the board said: "There seems no room for doubt that for payment of $6,000 the purchaser obtained an intangible asset which was properly described as goodwill by the appelant."

Counsel for the income tax department contended the payment was made to obtain the services of T. F. Ayers, a shareholder in T. Ayers Limited who later became general manager of Saltspring Construction.

Made-To-Measure
20% DISCOUNT
SHIFFER-HILLMAN
ONCE A YEAR SALE!
Shiffer Hillman TAILORED
Broken Lines From Our Regular Stock
SUITS $53.50
$71.50 Two Pants

SPORT COATS

Regular	Sale
32.50	25.95
39.50	31.50
45.00	36.00

EMORY'S LTD.
THE MAN'S STORE

News of the Day

RATES: 30c line, 40c line black face type; larger type rates on request. Minimum two lines.

MUSEUM OPEN
Friday 7-9 — Saturday 2-5

BINGO
EAGLE HALL TONIGHT

Copper Tooling and Flowercraft classes now. — **HOBBY SHOP.**

Rotary luncheon Friday, 12:15 p.m. Hume Silver Room.

ELECTROLUX SALES, SERVICE
512 Richards St., Ph. 1108, Nelson

Girls' and Boys' Suede Overalls, sizes 6 mo. to 7 yrs.
TOT-N-TEEN SHOP

Rugs or Wall-to-Wall Carpet
JORDAN'S LTD.
924 Cedar St., Ph. 2423, Nelson

48" Antique Satin Drapery in floral and abstracts. Reg. $2.49 and $2.95. Now $1.79 yd.
STERLING HOME FURNISHERS

Our New Store Hours
Tues., Wed., Thurs. and Sat.
8:30 a.m. to 5:30 p.m.
Fri., 8:30 a.m. to 9:00 p.m.
HIPPERSON HARDWARE

Special Sale Mary Maxim Dreamspun Wool, 3 and 4 ply, 39c each. Special Clearance, 10 or more balls, only 35c per ball at
EBERLE'S ON BAKER ST.

NELSON SCHOOL OF FINE ARTS
Model wanted for life classes 9-12 a.m. Monday mornings. $1.50 per hour. Apply to Principal, 356 Baker St. or Phone 2346.

NELSON SCHOOL OF FINE ARTS
Children's Art Classes (ages 6-10 years) will be held at 356 Baker Street commencing Saturday, 14th January. Registrations will be accepted on Saturday, 7th January, 10-12 p.m.

Trail Business College
New Term Begins February 6.

CORRECTION
The Overture Association
3rd Concert
JOHN CARTER, tenor
MONDAY, JAN. 9, 8:15 P.M.
(Some tickets were inadvertently stamped Jan. 19)

NELSON SCHOOL OF FINE ARTS
New Registration for
Evening Classes (Second Term)
Painting: Tuesday, 10th Jan.
6:30-7 p.m.
Sculpture and Ceramics:
Thursday 12th Jan. 6:30-7 p.m.
Classes Will Commence On the Above Evenings at 7 p.m.

Hunt For Mislaid UN Documents

JOHANNESBURG (Reuters)—Pan American World Airways officials made a lengthy search of a jetliner here Thursday for important documents lost by Secretary-General Dag Hammarskjold of the United Nations during his flight from New York to The Congo Wednesday.

They failed to find the papers, and it is thought one of the passengers who travelled on the last leg of the jet clipper's journey may have picked them up by mistake.

Airline officials were interviewing the passengers to ask if they had seen the papers.

Hammarskjold travelled on the inaugural flight of the DC- between New York and Africa, leaving the plane at Leopodville.

African Negroes Urge Whites To Preach Reason

STANFORD, Calif. (AP)—Two young African Negro students, returning to Stanford University from a tour of the southern states of the U.S., say whites apparently favoring integration are afraid to stand up and be counted.

"The South needs people with prestige who will go there and preach reason," said Fred Savage, 30-year-old graduate in political science from freetown in Sierra Leone.

He and James W. Maina, 28, of Kenya, an economics graduate student, spent 17 days touring the South with five other African students.

They said the low point of the tour was an interview with Governor Orval Faubus of Arkansas. Commented Maina : "He would say anything to make his points."

MOTORIST ABSOLVED

VANCOUVER (CP) — A coroner's jury has absolved a motorist from blame in the traffic death of Judith Margaret Duffin, 3, who was struck by a car Dec. 30. The jury was told the grl darted from between two parked cars onto the road.

U.S.-Castro Rupture Could Bother Canada

By JACK BEST

OTTAWA (CP) — The rupture of diplomatic relations between Fidel Castro's Cuba and the United States could cause a lot of headaches for one small group of Canadians.

They are on the staff of the Canadian Embassy in Havana. For some time a small but growing stream of Cubans has been trickling into the embassy hoping to obtain visas to get into Canada.

The embassy has been a sort of backwater to the U.S. Embassy, where long lines of people waited every day, seeking clearance for entry into the United States.

Scores of thousands, fed up with the leftward drift of Castro's revolution, have fled to the U.S. in the last year. It has been estimated that an additional 50,000 are still seekng asylum.

Some Cubans, impatient of the long delay entailed in getting into the U.S., turned to Canada as a substitute.

Now that the American Embassy is closing down altogether, the Canadian Embassy with its small, 16 - member staff may find itself swamped.

Otherwise, the U.S.-Cuban rift is not likely to have much direct effect on Canadan interests and Canadian citizens in the West Indies Republic, informants here say.

Canadians in Cuba probably number between 200 and 300, at least half of them missionaries. There are more than 100 Roman Catholic missionaries and about 30 Protestant, according to information available here. The latter are Anglicans, Presbyterians and Baptists.

The largest Canadian enterprises in Cuba—the Royal Bank of Canada and the Bank of Nova Scotia—were taken over by the Castro government last month under what were termed amicable agreements.

Most of the bank's employees were Cubans, though there was a handful of Canadian executives. The majority of these, it is understood, have returned to Canada or will be returning.

Four Canadian life insurance companies are still in business in Cuba. They are Confederation Life, Manufacturers Life, Crown Life and Imperial Life. Insurance in force among them last year totalled nearly $200,000,000.

The companies' operations have by no means been unobstructed by the Castro government. For some time they have been trying to obtain restitution for more than $7,000,000 worth of mortgages which they held on properties taken over by the regime.

As yet there has been no indication that their demands will be met.

Experts Probe Faulty Reactor

IDAHO FALLS, Idaho (AP)—Nuclear experts carefully probed within a siloshaped building Thursday, seeking the cause and nature of an atomic reactor explosion that killed three young servicemen Tuesday night.

They were hampered by radioactivity so dangerously high that none could safely remain inside the structure for little more than a minute.

The damaged reactor is deep inside the metal-sheathed building, as are the bodies of two of its victims. It was too dangerous to try to recover them. The third body was removed within minutes of the explosion.

The blast occurred on the Atomic Energy Commission's sprawling, half-billion acre National Reactor Testing Station in eastern Idaho, about 40 miles west of this city of 34,000. Commission officials assured the public the radiation was confined to the area of the building.

The best guess is that some kind of chemical explosion ruptured the reactor's nuclear core and released the radiation. It is fairly certain there was no nuclear explosion of the type released by an atomic bomb.

Two of the dead were army men—John A. Byrnes, 27, and Richard L. McKinley, 22, both living in Idaho Falls with their wives. The third was navy electrician Richard C. Legg, 26.

Copenhagen 34 Years' Strike Ends

COPENHAGEN (Reuters) The world's longest strike, which began 34 years ago when boys assisting barbers walked out of the shops to protest a pay cut, ended Thursday.

Union leaders and employers signed a new agreement on wages and conditions.

The strike for many years has ceased to have any practical effect—but it was never officially called off.

It began in January, 1927, when 364 barbers' assistants turned down proposals for wage cuts. They later opened 42 shops of their own, which now have dwindled to eight and will be closed down under the new agreement.

LOUISVILLE, Ky. (AP)—Tavern operator John L. Lynch left income from his $25,000 estate to his two boxer dogs, Bing, 10, and Rusty, 5. Lynch, 84, suggested in his will the dogs be cared for by a veterinarian.

BLAST KILLS TWO

DAMASCUS (AP)—Two people were killed and 26 injured when a bakery exploded in downtown Damascus Wednesday.

Have the Job Done Right!
VIC GRAVES
LIMITED
MASTER PLUMBER
PHONE 815

HAIGH
TRU - ART
Beauty Salon
Phone 327
576 Baker St.

REXALL
REXILLANA
For Tickling Coughs.
A pleasant relief when your throat is irritated and you have a dry cough due to colds.
Price 89c
Sold Only at
Your Rexall Pharmacy
City Drug

30% SAVING
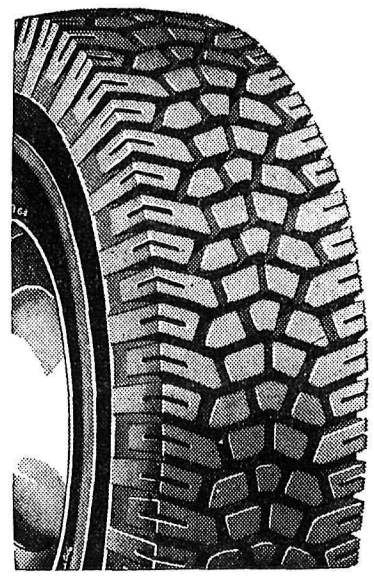
Allstate
WINTER TRACTION
20-Months Guarantee
• Gives lots of traction
• Special design tread bites really deep
• For top performance, buy Allstate Winter Traction Tires
Reg. $17.95
12.49
Sizes 5.50x15 - 5.60x15
Plus Your Class A Trade-In
FREE INSTALLATION
5.90x15, Reg. 17.95. 12.49
7.50x14, tubeless; Reg. 22.95 15.98
NO DOWN PAYMENT — $5 PER MONTH
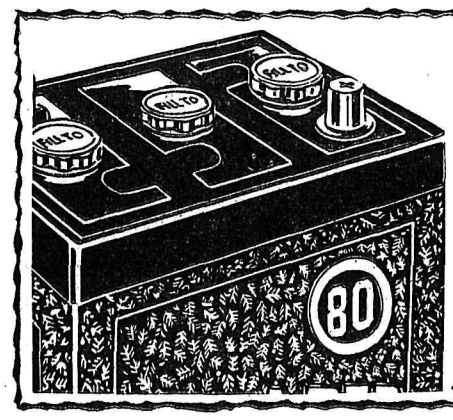
Allstate
CRUSADER BATTERY
Reg. 11.49
12-Month Guarantee
7.88
Exchange, installed
Size 1, 6-Volt
Your new Allstate battery is as close to you as your telephone!
No matter where you are — if your battery fails — just call Simpsons-Sears and we will deliver a battery to where you are.
LICENSE PLATE FRAMES
In gleaming chrome finish. 2.59
LITTER CADDIES
Keep your car interior clean. .79
STARTER CABLES
A must for every car owner. 3.98
CAR CUSHIONS
For added comfort while driving. .98
KEY CASES
Hold six keys. 1.19
ALLSTATE ANTI-FREEZE
Regular 2.99 gallon. Now 2.69
SIMPSONS-SEARS
★
556 Baker St.
NELSON, B.C.
Phone 2390 - 1490
★

JANUARY
CLEARANCE!!
PERCOLATORS
14-Cup. Reg. 3.55 2.69
9-Cup. Reg. 2.75 2.19
7-Cup. Reg. 2.50 1.99
BREAKFAST SETS
20-piece, semi-porcelain. Assorted patterns. Reg. 4.59. Sale 3.59
SAUCEPANS
3-quart. Reg. 1.75 1.29
SWEDE SAWS
4-ft. frame with blade. Reg. 5.40. Sale 4.29
DOUBLE BOILERS
1½-Quart. Reg. 2.79 2.19
2-Quart. Reg. 3.59 2.79
IRONING BOARD PAD SET
Cotton pad, silicone treated. Sale .99
SANIFLUSH
Toilet bowl cleaner. Reg. .39. Sale .29
SKIRT HANGERS
13-inch. Regular .80 .59
ROOM DEODORIZER
Wizard, push-button container. 7 oz. Reg. .89. Sale .69
SKIS
And Equipment
20% Off
HOCKEY GLOVES
Reg. $4.75. 3.75
Reg. $6.79. 5.79
YOUR MARSHALL-WELLS STORE
Hipperson Hardware Co. Ltd.
395 Baker St. (Owners) Nelson, B. C.

PHONE 889
For the Finest
COAL
All Reliable Brands
TOWLER
Fuel & Transfer