The Interior's Largest Daily Newspaper
October Average Press Run — 9418

Nelson Daily News

Published at Nelson, government, financial and trading centre of the Kootenay-Columbia area

Vol. 60 — NELSON, B. C., CANADA—FRIDAY MORNING, NOVEMBER 10, 1961 — 10 Cents — No. 170

PROVINCIAL LIBRARY
% ARCHIVIST
VICTORIA B.C.
1341 31 Dec 61

WEATHER FORECAST

Kootenay: Cloudy, mild with occasional light rain. Clearing in some western parts in evening. Wind south 15 in a few valleys otherwise light. Low and high Friday at Cranbrook and Crescent Valley 30 and 42.

Soviet Policy On Berlin Changes

Huge Crowds Welcome Queen As 11-Day Ghana Visit Begins

By HORACE CASTELL

ACCRA (Reuters) — Ghana put aside its political troubles Thursday and gave a lavish welcome to Queen Elizabeth and her husband, Prince Philip.

Huge crowds of dancing, singing and cheering Ghanaians turned out to greet the royal couple as they arrived for an 11-day visit to Ghana at the start of a month-long West African tour.

President Kwame Nkrumah and more than 20,000 of his people were at the airport, many of them transported in 50 buses hired by Nkrumah's ruling Convention People's party.

Elizabeth and her husband, arriving an hour late because fog delayed their departure from London aboard a jetliner, were welcomed by Nkrumah on a dais bearing Ghana's black star emblem.

The president said he hoped their visit "will be no less exciting, successful and enjoyable" than the visit Philip made to Ghana in 1959.

The Queen said she hoped her visit "will show the world that Ghana attaches importance and value to her membership of the Commonwealth."

THOUSANDS CHEER

Thousands broke into a tumult of cheering as the Queen and Philip stepped from the plane after a six-hour, 34-minute nonstop flight from Britain.

President Nkrumah, beaming, stepped forward to greet them.

Then a fetish priest, clad in white, ceremoniously poured a libation of gin on the ground invoking the blessings of God and ancestors on the royal visit.

Other thousands lined the six-mile road to ancient Christiansborg Castle, the royal residence while the Queen is touring the former Gold Coast colony.

Thousands of gaily - dressed gghanaians lined the processional route from the airport into the capital.

Solemn-faced chiefs sat under brightly-colored umbrellas held by attendants while dancers gyrated to age-old songs of welcome performed by singers and drummers.

It was the biggest spectacle in Accra since the country got independence from Britain four years ago.

KEEP CLOSE WATCH

Anxious security men kept a sharp watch on the crowds—some 2,000 members of the government - sponsored Workers Brigade were drafted for the visit in addition to the country's 8,000-man police force.

The British government decided only Wednesday to go ahead with the visit despite recent bomb explosions in the Ghanaian capital, one of which damaged a statue of Nkrumah.

Some legislators and newspapers in Britain opposed the visit on grounds of the Queen's safety and also because they claimed it would bolster Nkrumah's regime following recent arrests of opposition politicians in Ghana.

Many persons were arrested in Accra and Kumasi Tuesday night and Wednesday.

The independent Daily Graphic said it was a relief the visit was taking place "in spite of the efforts of those whose main ambition it is to misrepresent our country in any way that they can."

Anglo-Ghanaian relations have been strained by critical British press reaction to visits by Nkrumah to Communist countries in which he denounced "neo-colonialism."

After their visit to Ghana the royal couple will visit Liberia, newly-independent Sierra Leone and Gambia, Britain's last remaining West African colony.

Sons Council Member Freed on $10,000 Bail

The first suspected terrorist was released from custody on $10,000 bail bond Thursday while six more Krestova area men were charged in connection with terrorism in the West Kootenay this year.

Bill F. Babakaeff, a member of the Fraternal Council of Reformed Doukhobors, (Sons of Freedom) was released as sureties of $10,000 were posted in provincial court by brothers Sam A. Osachoff and Wasil A. Osachoff, farmers at Perry Siding in Slocan Valley.

Babakaeff was represented during the bail proceedings by Nelson lawyer G. B. Arnesen.

It is known that the fraternal council intends to support Babakaeff in his defence of a charge of attempted arson in the Pass Creek area on July 29 of this year.

The Fraternal Council is also assisting John Makortoff of Shoreacres, facing a charge of bomb making at the West Kootenay Fall Assizes presently underway, in his defence.

25 IN CUSTODY

The other 25 Krestova men arrested during the last week have yet to make application for bail, and are being kept in custody in the RCMP cells and the old provincial jail.

Picked up Wednesday were the three Konkin brothers, Sam A., Paul A. and Pete A. The trio appeared before stipendiary magistrate William Evans Thursday afternoon and were charged with arson in connection with the disastrous Ootischenia fire of August 20.

The fire was estimated to have caused $100,000 in damage to the orthodox Doukhobor community on the Columbia river near Castlegar and left about 60 persons homeless.

A fourth suspect, Sam Shlakoff of Krestova, was charged with giving counsel to Alex Legebokoff, in regards to the Ootischenia fire.

The first suspect arrested in the fiery destruction of a Department of Highways road grader at Winlaw on February 6 last is Fred N. Davidoff of Krestova. He was charged with having unlawful possession of explosives.

Charged with attempted arson in the Champion Creek area, near Castlegar, during the weekend of the Ootischenia fire was Pete N. Pepin of Krestova area.

All six were remanded without hearing until November 16.

The first two suspects arrested following the guilty plea of Michael Bayoff of Wynndel ten days ago, Fred J. Jmaeff and George W. Kinakin, will appear in provincial court this morning for further hearing.

It is expected that the RCMP will ask for a further remand, and it is expected that for the majority of the suspects next week the same process will apply.

Among the recent suspects have been a number of young men, some directly associated with the youth group of the Sons of Freedom in Krestova.

More suspects are expected to be charged in court today.

SOROKIN SEEKS AG

VICTORIA (CP) — Stefan Sorokin, bearded spiritual leader of the Sons of Freedom Doukhobor Sect, tried in vain to see Attorney General Bonner here Thursday.

He did manage to see Deputy Attorney General Kennedy to whom he related his many problems. But Mr. Kennedy was noncommittal.

He told Mr. Sorokin that the question of the leader's libel suit against the Trail Daily Times was a civil matter and nothing to do with the government. He answered Mr. Sorokin's complaints about the police by advising him to take the subject up with the RCMP and said all cussed with Magistrate William land questions should be dis- Evans.

SIGNIFICANT STEP

VICTORIA (CP) — Purchase of land by Doukhobors in the Grand Forks area was described by Attorney - General Bonner Thursday "as the most significant step" towards solving the Doukhobor problem since the 1930's.

More than 180 applications for land from 250 Doukhobor families have been received and about a quarter of this number had made payment in full. The remainder has made more than a minimum down payment.

The sales have been conducted by Magistrate William Evans, an expert on the affairs of the trouble religious group and a one-man land settlement board.

The Doukhobor problem, in part, hinges on the land ownership question.

The communcal land was taken over by the provincial government in the 1930's when Doukhobors were unable to meet the mortgage payments.

"... Lest We Forget"

This little girl with the poppy was not even born when Canada's war heroes died, but it was for such as her that they gave their lives. Cheryl Todd stands in the veterans' plot at Nelson Memorial Park.
—Daily News photo by Bob Blackmore.

Vanier To Lead Nation In Remembrance Services

By The Canadian Press

Governor-General Vanier will lead the nation in Remembrance Day ceremonies Saturday by laying a wreath at the National War Memorial in Ottawa.

Following immediately behind the Governor-General will be a 69-year-old British Columbia housewife who will lay a wreath on behalf of the Silver Cross mothers throughout the country.

Remembrance Day is observed as a full or partial holiday in British Columbia, Alberta, Saskatchewan, Ontario, Prince Edward Island and Newfoundland.

Banks close Nov. 11 under the Bills of Exchange Act — they're closed this year in any case as Remembrance Day falls on a Saturday. Civil servants get the holiday under the Civil Service Act.

Because Remembrance Day falls on a Saturday, some persons will have a day off Monday — but banks will be closed, while civil servants who don't usually work Saturday will get Monday off.

Monday is a holiday for Ontario's civil servants. Those normally working Saturday will do so and be given another day off. Liquor and beer retail stores will be closed Saturday.

Stores and business offices in many centres, including Ottawa, Quebec City and Toronto, will remain open as usual.

EXPECT MILD WEATHER

In most areas forecasts promise comparatively mild weather for outdoor parades and services in memory of Canada's war dead.

The Ottawa ceremony will be attended by Prime Minister Diefenbaker, Opposition Leader Lester Pearson, chiefs of staff and foreign diplomats. More than 1,000 veterans, servicemen and cadets are expected to parad.

Mrs. Sylvia Kimmel of Mission City, B.C., who lost three of her six sons in the army during the Second World War, has been chosen by the Royal Canadian Legion to represent Canadian mothers.

The prime minister and legion President Mervyn Wood of Saskatoon will be among those to follow Mrs. Kimmel in the laying of wreaths.

Boats of the Royal Vancouver Yacht Club will participate in a sailpast, during which a wreath will be thrown on the sea outside the harbor.

RELIGIOUS SERVICES

Religious services will be held in a Winnipeg auditorium by chaplains of the three services, with special services being conducted in St. Mary's Roman Catholic Cathedral.

Victoria's main service will be conducted by Brig. J. W. South, former chaplain-general of the Canadian armed forces. A wreath will be laid at the cenotaph by Mrs. William Stephenson of Saanich on behalf of bereaved mothers in British Columbia.

The Canadian Committee for the Control of Radiation Hazards has endorsed 24-hour demonstrations at Soviet Union and United States embassies in Ottawa.

The committee said its protest is directed first at the Soviet Union for resuming and continuing nuclear tests and to the U.S. for renewal of underground explosions and the announced indication that this policy may be extended to the atmosphere.

THE WEATHER

Nelson	23	43	—
Calgary	30	64	—
Kimberley	15	37	—
Penticton	40	46	—
Vancouver	43	49	1.23
Victoria	43	48	—
San Francisco	44	63	—

Would Guarantee Freedom To West Berlin in Pact

MOSCOW (AP) – A radical change in Soviet policy aimed at promoting a settlement of the Berlin and German questions was reported in authoritative circles today.

The new position has been conveyed to the three Western allies and to West Germany. It was reported here as follows:

The Soviet government is prepared to work out an agreement with the West on a new status for West Berlin guaranteeing both its freedom and freedom of access to it from the West.

When this agreement is worked out satisfactorily, an arrangement should be made to respect East German sovereignty.

The conclusion of a peace treaty between the Soviet Union and East Germany would be taken up as a final step.

(Reuters news agency, quoting authoritative sources, reported that Russia had reversed its stand on Berlin. The terms of the new Soviet position as given by Reuters were the same as those reported by The Associated Press.

That appears to be what has kept Western diplomatic channels so active in the last 48 hours or more.

Heretofore, Premier Khrushchev has taken the position that a German treaty must be worked out. Then on the basis of that, a new status would be negotiated for Berlin.

To the West this meant to put the cart before the horse and oblige the West to recognize East Germany before any agreement had been reached on what the West considers the more vital issue — independence of West Berlin.

Such recognition was especially distasteful to the West since it implied more or less official abandonment of the idea of reuniting Germany. This is a thing almost unacceptable to any West German government.

The newly - reported proposal appears to bridge this gap somewhat.

The Soviet position has been such that the West has felt there was little reason to go to the negotiating table. In the Western view no grounds for negotiations would be left if the West first had to cede sovereignty and full national status to East Germany.

The new proposals as outlined by authoritative sources would appear to approach the Western position. Negotiations would first be on the Berlin question, then on the peace treaty.

FOUR-PART SCHEDULE

An outline of the new position appears to fall into a four-part consecutive schedule:

1. The four occupying powers should reach an agreement on a new status for West Berlin that would guarantee the freedom of its inhabitants and the freedom of communication between West Berlin and the West.

2. A separate agreement should be reached between East Germany and the Soviet Union by which East Germany would undertake to respect the new status of Berlin and accept the guarantees contained in it covering freedom of the people and freedom of communication.

3. The Western powers should agree to respect the sovereignty of East Germany, and West Germany should specifically accept this agreement.

4. Finally a peace treaty should be worked out with Germany.

There are still many blanks to be filled in and some of these would be filled in only at the negotiating table.

Wheat Title Win Surprise

TORONTO (CP) — Abnormal precipitation in the durum wheat growing region of Alberta may have been the reason an Albertan entry of durum was judged world's best at the Royal Agricultural Winter Fair Thursday.

N. D. MacKenzie of Chatham, Ont., one of four judges who picked Ralph L. Erdman, of Lethbridge as the world's wheat king, said it is unusual for durum variety wheat to win competitions.

No reserve champion was chosen.

News of Erdman's victory with the Stuart variety of durum wheat astonished wheat growers. No variety of durum has ever held the world title.

"Usually it's hard red spring wheat from Western Canada or the winter wheat from Ontario that wins the title," Mr. MacKenzie said.

The judge said it is likely more rainfall than usual in the region during the growing season accounted for the exceptionally high quality of durum.

"The red wheats usually win about 85 per cent of the honors," MacKenzie said, "but we picked the hard, translucent, off-white variety this year because it was the best. The seeds were uniform, and plump."

Judging the world championship wheat with Mr. MacKenzie were: Prof. R. Keegan of Guelph, Ont., E. D. Mallough of Saskatoon, and W. F. G. Weiner of Ottawa.

The durum victory ended a 10-year domination by Chinook—a sawfly resistant variety developed at the Lethbridge station.

The title was won last year by Wilbert Suehwold, of Mitchellton, Sask., with a sample of chinook.

REMOVAL OF BASKIN ASKED

VANCOUVER (CP) — Removal of labor representative Pen Baskin from the provincial labor relations board has been asked by the Mine, Mill and Smelter Workers Union local at Trail.

Trail local president Gerry Flanagan of Mine-Mill claimed in a letter to Labor Minister Peterson that Mr. Baskin, western representative of the rival United Steelworkers of America, is trying to stir up trouble as a prelude to "raiding" by USWA in the Trail area.

Trail Secondary Teachers Settle

VANCOUVER (CP) — Trail secondary school teachers and trustees have negotiated an agreement which adds .03 per cent to the teacher payroll. It brings the total number of settlements in the province to 62 of 83 districts.

The settlement at Trail calls for an increase up to $100 at maximum for those with five years professional training and up to $110 for those at maximum with six years professional training.

The 132 elementary school teachers at Trail had previously settled with no increase. There are 103 secondary teachers.

Conciliation is under way in most of the remaining 20 districts.

No Paper Saturday

The Nelson Daily News will not be published Saturday, November 11, Remembrance Day. The next regular edition will be published Monday.

The weekend comic section will be delivered with Monday's paper.

High School Failures Drain on Manpower

By RUSSELL ELMAN

OTTAWA (CP)—A new study on Canadian education says the high rate of students who fail to complete high school is having a disastrous effect upon Canada's manpower situation at a time when unemployment is reaching "alarming proportions."

The report, prepared for the 1962 Canadian Conference on education, calls for a "sober appraisal" of how to provide all Canadian youngsters with a marketable occupational skill.

It rejects the idea that all children need to complete the entire school course.

"Many of those who drop out (of school) do so for excellent reasons and are better out than in," the report said, adding that university also is not the only way of continuing education for high school graduates.

The 63-page study, Development of Student Potential, was written by Dr. Lewis S. Beattie of Toronto, former secondary school superintendent for Ontario, and Dr. Edward Sheffield of Ottawa, research officer, Canadian Universities Foundation. The paper is designed to stimulate discussion of forum topics at the education conference in Montreal March 4-8.

Major recommendations include:

1. More effective student guidance made possible by a more active role by parents and teachers and co-operation by management, labor and governments to define a long-term design of national manpower requirements.

2. Preliminary vocational training for students still in school and establishment of more district vocational or trade schools accessible to pupils from rural and small centres.

3. Closer co-ordination of the curriculum of the secondary school with that of both the elementary school and of higher education.

4. Accelerating progress of "gifted" students by one year in their first few grades and enriching courses for such students in later grades.

5. Giving more publicity to honor students and intellectual achievement than to star athletes and physical prowess.

6. Free tuition up to any level for any students whose combined ability and effort result in high scholastic achievement.

7. Financial support and free textbooks for school pupils whose family income is low because of unemployment or other causes.

14 Farmers Named to Hall of Fame

TORONTO (CP)—The first 14 members of the new Canadian agricultural hal lof fame were named Thursday.

The Royal Agricultural Winter Fair announced the names of the late farmers and breeders "vision, skill and enthusiasm" made outstanding contributions to agriculture. Portraits of the 13 will be unveiled Sunday at the fair.

The list includes Fraser Valley dairy farmer Alex Mercer and race horse breeder Robert Speers of Winnipeg.

The idea of an agricultural hall of fame originated at the Royal last year. The first nominations were invited from national agricultural associations.

The first 14 are:

Joseph Edward Brethour (1860-1941), a pioneer breeder of Yorkshire hogs at his Burford, Ont., farm.

Duncan O. Bull (1878-1950), world renowned breeder of Jersey cattle at Brampton, Ont.

William Howard Corning (1879-1924), a pioneer Gurnsey breeder in Yarmouth County, N.S.

John Dryden (1840-1909), a shorthorn cattle importer and breeder who gave his name to Dryden, Ont.

Alexander Howard Mercer (1878-1961), Fraser Valley dairy farmer who organized the district milk producers association and was first president of the Dairy Farmers of Canada. He was a charter member of the Canadian Federation of Agriculture.

Peter Daniel McArthur (1882-1954), breeder, importer and judge of Ayrshire cattle, Howick, Que.

Thomas Bassett Macaulay (1869-1942). More than 90 per cent of the Holstein cattle in Canada are descendants of Macaulay's herd at Hudson Heights, Que.

Col. Robert McEwen (1856-1937), Prominent breeder of Aberdeen Angus cattle and southdown sheep near London, Ont.

James Duncan McGregor (1860-1935), a native of Windsor, Ont., who went West to pioneer in Aberdeen Angus breeding near Brandon. His Glenarnock herd provided the foundation stock for many Angus herds and twice produced grand championship honors in the steer class at the Chicago International Fair. He was appointed lieutenant - governor of Manitoba in 1929.

Sir Charles Edward Saunders (1867-1937), a scientific plant breeder and experimenter born in London, Ont., who developed Marquis wheat and put Canada on the world grain map as the source of "Canadian hard red wheat." He instituted scientific methods of testing the qualities of wheat and was knighted in 1934.

Robert James Speers (1892-1955), born in Elmbank, Ont., but famed for his constributions to thoroughbred breeding and horse racing generally in Western Canada. He operated a cattle ranch near Winnipeg, a feed lot in Quebec and grain farms in both Manitoba and Saskatchewan.

Frederick William Stone (1814-1895), who established the largest herd of purebred Hereford cattle in North America within 20 years of importing the first in 1860 to his farm at Guelph, Ont.

Samuel Elsworth Todd (1877-1959), of Simcoe County, Ont., who promoted production of better meat animals as chief executive officer of the Canadian Meat Packers Council.

Robert William Wade (1874-1950), of Norfolk County, Ont., who mapped policies as director of the Ontario livestock branch that promoted the quality and health of farm animals.

And in This Corner . . .

MERCED, Calif. (AP)—George J. Trimble, who said he was dedicated to whisky, women and independence, died Wednesday at the age of 104.

He held a high regard for women. At the age of 97 he was arrested in a tavern for hitting an 83-year-old man with a cane. He said the man made offensive remarks to a 72-year-old woman.

He recently entered the Merced County Hospital but frequently sneaked off.

"I go back there only when I don't feel the overwhelming need for liquid nourishment," he explained.

LOS ANGELES (AP)—Actress Maureen O'Hara, whose home was damaged but saved from bush fires that claimed others in her neighborhood, commented:

"It's as if the hand of God were pressed down on my house."

A nearby fireman replied:

"You ought to give some credit to the firemen, too, ma'am."

One Bel-Air resident, Mrs. Louise Whitehead, returned home and found nothing that could be salvaged. Only the chimney remained, and on it Mrs. Whitehead hung this sign:

"Hurry, Santa, don't be late. My Christmas list is rather extensive."

TONITE

Rock and Roll

HOLIDAY

DANCE

Music by the Invaders

Admission $1.00

Guys & Dolls Skating

7:30

CIVIC CENTRE

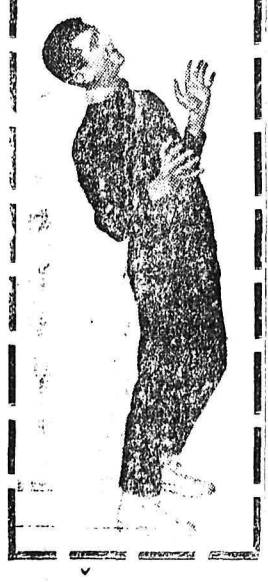

Civic Centre Playschool Faces Gov't Restriction

Nelson Civic Centre and Recreation Commission

SCHEDULE

Friday, Nov. 10, 1961

ARENA:

7:00- 8:15—Figure Skating
3:45- 4:55—Figure Skating
5:00- 5:45—Pee Wee Pool
5:45- 6:45—Minor Hockey
7:30- 9:30—GUYS' & DOLLS' SKATING
10:00-11:00—Navy Cadets

RECREATION HALL:

9:30-11:30—Civic Playschool
3:00- 5:00—N.D. Basketball
7:30 Senior Citizens (W.I. Room)
9:00 STUDENT DANCE with 'THE INVADERS'

Saturday, Nov. 11, 1961

ARENA:

8:00- 9:15—Figure Skating
10:00-11:45—FAMILY SKATING
12:30- 1:30—Pee Wee Pool
1:30- 3:30—Minor Hockey
4:00- 6:00—Minor Hockey
6:30- 8:30—Minor Hockey
9:00-10:30—Commercial Hockey

RECREATION HALL:

1:00 4:00—N.D. Basketball
1:00- 3:00—Weightlifting (Ref. R.)

Sunday, Nov. 12, 1961

ARENA:

8:00- 9:45—Kootenay Forest
10:00-12:00—Notre Dame Hockey
12:30- 1:30—Beginners' Skating
3:00- 4:45—Referees' School
5:00- 6:00—Figure Skating
6:00- 7:00—Air Cadets

RECREATION HALL:

11:00-12:30—N.D. Basketball
1:00- 6:00—Senior Badminton
10:00-12:00—Referees' School (W.I. Room)
1:30- 3.00—Referees' School (W.I. Room)

Fear that the Civic Centre palyschool operated by the Civic Centre and Recreation Commission may be snarled in provincial government red tape was voiced at the meeting Thursday.

Supervisor of Recreation Fred Boates said that to date 58 preschool children have been registered. He feels the government limit of 60 children for three instructors will be reached without any difficulty.

If the enrolment rises above 60, the play school may be in difficulty, he said.

He said the limit is being imposed by the welfare department because "Welfare feels the rooms (at the Civic Centre) are not large enough to handle more than 20 children.

In answer to a query if this was a requirement of a license, Mr. Boates said he was not definite on the matter.

HAVE TRAINING

"We are supposed to have a license because they (Welfare) say we have not got qualified teachers even though we have two persons with university training."

A special note of thanks will be forwarded to the city transit system for its co-operation in bringing the children to the door of the Civic Centre.

It was also decided on a motion by Ald. F. A. Beresford, city representative to the commission, that the Kootenay Graphic News be given a share of the Civic Centre's advertising.

In his correspondence M. Carlton, publisher, said that previous manager had advertised in the weekly magazine but Mr. Boates has not.

In explaining his position Mr. Boates felt that before advertising he should have received an advertising rate card and been informed of the circulation of the magazine.

He said he had requested a rate card but had not yet received one.

"Anybody we deal with, we have a rate card. We know how much it is going to cost per column inch, and how many people are going to get the paper," he said.

Commissioner C. J. Hughes also asked what share of the advertising was to go to the Graphic and also wanted to know its circulation.

In his letter Mr. Carlton said that the circulation was substantial.

In answering Mr. Hughes, Ald. Beresford said, " You can do it on the basis of the size of the Graphic News to the size of the Nelson Daily News."

In support of his motion, Ald. Bereford said, "The city has accepted this letter. I do not see why we don't go along with it.

"We have got to get more broad-minded, more fair."

The motion was passed unanimously.

In other commission happenings:

It approved the advance scheduling of the Civic Arena on the dates of March 9-10-11 for the Nelson Curling Club. On those days, the Nelson Bonspiel, the club's wind-up 'spiel, will take place.

By advance scheduling the club hopes to avoid conflict of dates with hockey playoffs.

* * *

Commissioner R. A. Munro suggested that young people not be allowed in the two rows of seats immediately behind the visiting players' box during WHL contests. He mentioned abuse visiting players received from the young fans could ignite a dangerous free-for-all.

* * *

Mr. Boates reported that the PA system is receiving four new transformers and its tone qualities should be improved by the next home game of the Nelson Maple Leafs.

* * *

Balancing of the commission's finances due to the recreation commission's forseeable $2,500 deficit means the Civic Centre commission will only receive $26,000 from the city this year.

Originally the commission received $28,500 from the city, a drop from the $30,000 city grant of 1960, but recreation's forseeable deficit has meant transferring $2,500 from the Civic Centre budget to the Recreation budget.

* * *

The commission could not comply with a request of M. B. Slater of L. V. Rogers High School that the school be allowed to use the commission's trampoline three times a week.

In refusing the commission pointed out that the trampoline was being used by Junior High School and Notre Dame students on an average of three times a week.

* * *

Mr. Boates reported that boxing club interest is climbing, having 25 participants at their last meeting. Three members of the RCMP, a city police constable and two citizens are instructors.

* * *

The commission was informed that the Judo club's new quarters are now on Front Street.

Reason for the move was that the club's special straw mats cannot be stored in the conventional manner.

Commissioners felt that the weight lifting club could also be switched to the judo quarters if arrangements could be worked, reason being the club's equipment also cannot be stored in a conventional manner.

Mr. Boates was appointed to look into the possibility of moving the weight lifters to Front Street.

CASTLE Theatre
CASTLEGAR, B.C.
Last Times Tonight
"THE WHITE WARRIOR"
(Color)
Plus "NOAH'S ARK" Featurette
Shows at 6:45 and 9:00 p.m.
Saturday - Monday - Tuesday
"GI BLUES"
(Color)
Elvis Presley - Juliet Prowse
NEWS and CARTOON

TONIGHT - SATURDAY—Complete Shows 7:00-9:15
JOSHUA LOGAN PRODUCTION
Fanny
starring
LESLIE CARON · MAURICE CHEVALIER
CHARLES BOYER · HORST BUCHHOLZ
TECHNICOLOR from WARNER BROS.
CIVIC FAMOUS PLAYERS THEATRE
Saturday Matinee—"SANTIAGO" With Alan Ladd

THUMB FUN...
we've got the new
Airequipt
SUPERBA 77
The projector you've been hearing about...with the remote control that focuses, advances, reverses!
runs itself! forward or reverse! built-in editor shows 36 slides automatically
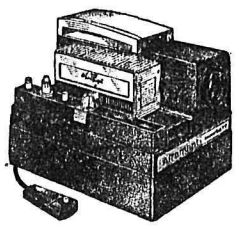
$149.95
Also Model 33 — $79.95 Model 44 — $87.50
Presentation Model 66 — $124.95
FREE BONUS
Come in and see the Christmas Bonus Pak offered with the purchase of each Airequipt Projector Vales to $48.35.
Custom Cameras
Hi-Fi and Stereo Recordings
394 Baker St. NELSON, B.C. Phone 889

Everyone Wins!
IN LEVER'S
GIANT $140,000 CONTEST
10 FIRST PRIZES OF CHEVROLET corvair CARS
50 SECOND PRIZES OF STEREO seabreeze HI-FI RECORD PLAYERS
500 THIRD PRIZES OF argus 75 FLASH CAMERA KITS
EVERYONE WINS A STRING OF PEARLS!
Yes, everyone who enters the contest wins a string of beautiful lustrous pearls!
JUST BUY ANY ONE OF THESE 4 FAMOUS LEVER PRODUCTS

SAMPLE'S
Nelson Pharmacy Ltd.
Your Fortress of Health
339 Baker St. Phone 1203

"Church Has Right To Speak"

The more elementary problem of the right of the Catholic Church to speak in specific fields faces the acceptance in North America of the recent papal encyclical on labor, "Mater et Magistra", according to a Notre Dame University College professor.

Speaking at the second of Notre Dame's annual contemporary lecture series, Rev. John Postma, of Holland and Nelson, said that in North America the problem was not one of interpretation but rather of the right of the Pope as Pope to speak on socio-economic matters.

Father Postma pointed out the neo-secularist tendency to restrict religious ideas to vague pronouncements. By virtue of the divine commandment to "go and teach", he countered, the Church has the right to speak since moral values are involved in the temporal life of man, who by his very nature lives in both worlds. Social, economic and political spheres are intrinsically dependent on ethics he declared.

Reviewing the pronouncements of the "Mater et Magistra." Father Postma noted that economy is primarily the creation of the initiative of private citizens, and that the activity of the state should be restricted to artas where the individual cannot operate.

Referring to socialization, the lecturer said it was "both cause and effect" of the growing tendency of state intervention. Socialization, he added, is good insofar as it makes possible the satisfaction of many personal rights, but is bad when it restricts individual freedom and creates an atmosphere where it is difficult for the individual to think for himself.

Government officials should have a sane view of the common good, he said, one which includes the development of the human personality. Further, members of groups should be treated as persons and urged to take an active part in organization.

Referring to the B.C. Electric issue, he stated that the "manner of takeover left a great deal to te desired." He noted also that the B.C. Power had received no reply from the government for permission to take the case to the courts.

Speaking of trade unions and labor, Father Postma noted that the demands of justice go beyond the equitable distribution of income but also apply to the process of production itself.

He called for the preservation of the small business enterprise but pointed out that it should remain technologically modern, either through cooperatives or alone. Financial help, if necessary, should come from the government. In the medium and larger businesses, the experience of the workers should be brought to bear on the running of enterprise.

Trade unions, he said, should go beyond local collective bargaining, and involve national and international cooperation. In Canada, he pointed out, only 32 per cent of labor was organized and until 1872 unions had been outlawed.

Discussing monetary interest on loans, Father Postma noted that usury is still legal in Canada. Under Canadian law, he said, interest rates as high as two per cent per month are officially allowed. Mathematically, this can work out to 26.86 per cent interest per year.

The guest lecturer was introduced by Martin Brown of the College faculty.

Next lecture in the series will be offered Dec. 13. Topic will be "Analysis of Some Trends in Modern Literature"; guest lecturer will be Rev. J. Dulong, of the college's English department. Season's tickets or individual admission are still available.

Vandals Damage Car Radio Aerials

Reports of a new form of vandalism has filtered down from the Junior High School area. Several residents in the neighborhood reported discovering that their car radio aerials have been bent and twisted during the night.

In some cases in attempting to straighten the aerials they have snapped off.

It has also been heard that several persons attending night school sessions at the Junior High School have departed from the scene with bent aerials.

PROMPT DELIVERY
COAL
Call 1518
QUEEN CITY FUEL
524 Railway St., Nelson

Fred Irvine, Pioneer Church Worker, Dies

Fred Irvine, who for more than 60 years was rector's warden of St. Saviour's Pro-Cathedral died Wednesday in Victoria. He was 92.

He first came to Nelson in 1891 and it is believed Mr. Irvine was appointed vicar's warden at the general vestry meeting, April 29, 1895. The minutes of the meeting were incomplete and the name of vicar's warden was not recorded. However, it was recorded in the minutes of the following year on April 15 that "Mr. Irvine was reappointed to the office."

He was a member of the Mission District of Nelson, May 15, 1892, when Bishop Sillito and the first incumbent, Rev. A. J. Read, conducted a service in Odd Fellows Hall.

His long service was recognized when he celebrated his golden anniversary as warden, May 18, 1945. The anniversary and presentation was attended by more than 200 people and was described as "unique in the annals of the Church of England in British Columbia." Included among the guests was the then Archbishop of the Kootenay, Rt. Rev. W. R. Adams.

Ven. Archdeacon Fred H. Graham said of him at that time, "I can't say 'congratulate him', you don't congratulate a man for being a good Christian for 50 years, you thank God for him, for his faithfulness and comradeship, not only to the Church but to the Kootenay Synod, the Provincial Synod and the General Synod."

He also served for 15 years as Lay Secretary of the Synod.

In his more than six decades in the service of his church Mr. Irvine did not miss one Sunday service or parish meeting until January 1957 when he was a patient in Kootenay Lake General Hospital. He was appointed honorary rector's warden at that time by Rev. Canon G. W. Lang.

FRED IRVINE

An active member of the Nelson Shrine Club he served a term as secretary.

Leaving Nelson in January, 1957 he made his home with his niece, Mrs. Alfred Atherton, 1169 Tattersal Drive, Victoria.

Funeral service will be conducted by Rev. Canon Jack Rogers in Victoria. Cremation will follow.

Mrs. Bayoff Found Not Guilty of Arson

Mrs. Laura Bayoff, charged in the burning of her home in Wynndel, Dec. 27, 1960, and endangering the property of others, was found not guilty by a supreme court jury Thursday by reason of insanity.

Testinmony given by two coast psychiatrists during the trial Wednesday and Thursday indicated the woman was insane at the time of the crime. She burned down her home and stood naked outside because she wanted to be a "clean" Doukhobor.

Wednesday's proceedings came to a halt when it appeared that crown prosecutor Leo S. Gansner might attempt to prove the woman was sane at the time of the offence.

Mr. Justice J. O. Wilson termed Mr. Gansner's cross-examination of Dr. J. C. Thomas of Vancouver "hypothetical" questioning and called an adjournment in proceedings.

Mr. Gansner had asked the psychiatrist if the testimony of two "responsible police officers" could in any way change the doctor's mind about the mental condition of Mrs. Bayoff at the time of committing the crime.

When court reconvened Thursday morning Dr. Thomas was again put on the stand and still on cross-examination by the crown prosecutor answered "no" to Mr. Gansner's question, which was rephrased from Wednesday's question:

"Would your diagnosis and opinion be altered by learning that the accused at the time of arrest and for 36 hours afterward appeared normal, intelligent, and responsive to questioning?"

GIVES FINDINGS

Following this Dr. J. E. Boulding assistant superintendant at Essondale, related his findings of examinations of the woman.

Neither Mr. Gansner nor J. B. Varcoe, counsel for the defence, addressed the jury.

After 10 minutes deliberation the jury returned a not guilty by reason of insanity verdict on both countes of burning her home and endangering a West Kootenay Power and Light Company power pole and a building owned by one Mike Popovich.

The woman's husband, Mike Bayoff, who is awaiting sentence Dec. 4 on charges of unlawful possession of explosive, was in the courtroom as a spectator for the second and final day of his wife's trial. The couple was taken away in the same police car.

Mrs. Bayoff will be held in custody at the pleasure of the attorney-general. It is expected she will be released after further psychiatric treatment.

Mrs. F. B. Pratt, an attractive police matron from Blewett, attended Mrs. Bayoff, as she did with Mrs. Mary Legebokoff, throughout the proceedings.

Jurymen were. R. G. Groom, foreman, S. C. Campbell, G. R. Innis, V. E. W. Edwards, R. F. Davis, W. T. McDonald, L. W. Zanussi, J. W. Bagnall, H. D. Baron, I. T. Baker, G. Wagner and T. E. Crowe.

OLD CENTRE

Recife, the Atlantic port in northeast Brazil, was founded by the Portuguese about 1530.

Liberty Store "Not Sold"

Liberty Store has not been sold, George Kaiway, president, said Thursday.

He said he wished to dispel rumors which followed a report printed Thursday in a weekly magazine.

If the store were to be sold at some future date, he said, a public announcement would be made "promptly."

He said that "several companies" had expressed interest in establishing in Nelson through the Liberty store. When the time came to make a decision, "we will not stand in the way of progress, and if we can help bring more people here and make Nelson a major shopping centre, we will do it. But there is nothing of a definite nature in respect to sale of the store."

Scouts Rough It on Cutoff

Twenty-four district Boy Scouts and leaders shivered their way through a weekend winter camp on the Salmo-Creston cutoff highway.

It was so cold Sunday morning "our boots were frozen solid," the hikers reported. The campers slept in the open with only plastic tarpaulins over them.

The camp was organized to give the scouts an idea of the stiff first class requirements. They hiked seven miles Saturday and three miles Sunday, then were picked up at the cutoff junction and brought back to Nelson.

Organizers were F. S. Aikins, scoutmaster, and Richard Roberts, assistant scoutmaster.

Willow Point was winning team, with an A rating, and following in order were the Fourth Nelson, Procter, Sixth Nelson and First Nelson groups.

CHOQUETTE
FUELS
PHONE 530
The Finest Stoker Coals
ORDER NOW!
We Sell Sand and Gravel

You Have To See It To Believe It
"THE CONTINENT WE LIVE ON"
Ivan T. Sanderson
Just Arrived at
VALENTINE'S
FOR BOOKS
On Baker Street

Legion Honors War Dead Tomorrow

In honor of Canada's war dead, Nelson Branch 51 of the Royal Canadian Legion has planned several events for Remembrance Day tomorrow.

At 9 a.m., veterans will decorate the graves at the Soldiers' Plot at Nelson Memorial Park. From there veterans and Legionaires will meet at 10 a.m. at the Legion Building and march to the cenotaph for an Act of Remembrance and will lay a wreath.

In the afternoon, Legionaires will visit veterans in Kootenay Lake General Hospital and Mount St. Francis Infirmary.

Nelson's Dutch community has been urged to lay a wreath to honor Canada's war dead.

In an appeal to Dutchmen, Cornelis van Pelt reminded them of the thousands of Canadian soldiers who died to liberate Holland, and who lie buried in the fiels of Arnhem, Zeeland and Brabant.

He aasked his countrymen to meet at the Canadian Legion Building at 10 a.m. and "march to the cenotaph together with all other citizens of Nelson and lay a wreath in memory of all who made the supreme sacrifice for peace and justice."

Stork Not as Busy

There were fewer births and more deaths in Nelson and district in October than the corresponding month last year. Marriages were even.

In the city in October 1961 there were 26 births, eight deaths and seven marriages. Last year's figures were 38, five and four, respectively.

The district recorded two deaths and one marriage as compared to last year's two deaths and four marriages.

PLASTIC WALL TILES
3½¢ Each
8 Colors in Stock
BEE BUILDING Supply Ltd.
Phone 1704
301 Baker St.

"RUBRATINIC" ELIXIR
With Vitamin B12 and Iron
Especially for Children
8 oz. $2.75
At
Fleury's Pharmacy
Harold Mayo (Prop.)
Corner Baker and Ward Sts.
PHONE 25

SIMPSONS-SEARS
Friday 7:30 p.m.
SPECIALS
• On Sale Sharp at 7:30 p.m. • Limited Quantities • Personal Shopping Only

IRONING BOARD PAD, COVER SET
Silicone. Smooth surface, long lasting, snug fit. Ideal for steam or dry ironing. Reg. 2.98. 1.99

FLANNELETTE BLANKETS
Tex-Made. Size 80"x90". Reg. 6.98 5.99
Size 70"x90". Reg. 5.98 4.99

STEERING WHEEL COVER
Nylon fur. Cosy, comfortable and warm. Reg. .89 .66

PAN FILM
Tower. Black and white pan film. Size 120. Reg. pkg. of 3 for 1.29, NOW .99

6 TRANSISTOR RADIO
This good quality transistor radio comes complete with leather carrying case and personal earphones. Reg. 26.95 19.88

RUBBER GLOVES
Suedette lined. Grip-tite for washing, cleaning. Reg. .98, pr. .66

Something New and wonderful has happened to rum drinks!

MARACA RUM is here!
One taste will tell you why MARACA is the news of the year in finer, smoother rum! Sun-mellow and distinctively dry — MARACA RUM adds a touch of tropical magic to every rum drink. Try the two delicious varieties — MARACA White Label and MARACA Black Label.
This advertisement is not published or displayed by the Liquor Control Board or by the Government of British Columbia.

Oil Company Receives Go-Ahead for Plant

KINNAIRD — Imperial Oil has been granted permission to establish a distribution plant, the location described as being "quite close to the railway tracks in north-east Kinnaird.

Kinnaird Village Commission met Tuesday for the purpose of hearing opposing factors in the proposed rezoning of the C.P.R. property to allow for the bulk plant construction. Following discussion of the issue, the amendment to Kinnaird's zoning bylaw was endorsed by a fourth and final reading.

Paul Hildebrandt, works foreman, asked to be relieved from supervision of village projects. Chairman Carl Loeblich recommended immediate advertising for and the appointment of a supervisor of village works. He felt it would be desirable, meanwhile to determine Mr. Hildebrandt's future in the works department.

TRAFFIC HAZARD

A motion was carried permitting sidewalk construction bordering the A. Creighton property on Tenth Street. The sidewalk will extend not more than two feet over the village property line.

The traffic hazard at this corner came under discussion. Comm. G. Rust felt that it is necessary to change to one-way traffic in the area leading off No. 3 Highway onto Tenth Street.

Also suggested at the meeting were warning signs for the road leading to and from Woodland Park. Mr. Rust said the area approaching the Plaza Shopping Centre constituted a "blind spot" at the railway crossing, saying that one becomes blinded by the Plaza lights at this point. Comm. J. Hendricks was directed to bring this fact to the attention of the West Kootenay Power and Light Company for study.

Extension of gas mains to the Shelfontiuk Subdivision was approved with the recommendation that they be located between the lot lines and the power poles. Other new installations were approved for Fourth Avenue as presented, and specifically for the west side of Ninth Avenue. The company has also been permitted to extend the gas main through the black topping on Ridgewood Drive.

Stringent rules will be placed on the operation of "go-karts," it was learned at Tuesday's meeting. Information on an agreement set up by the Vernon Municipality has been received, to be studied by Mr. Rust.

Dominion Bridge Ltd. has notified Council that work on the water tank for Shelfontiuk Subdivision will commence Nov. 20. The tank is furnished with coal tar lining and coal tar primer paint on the outside.

Building permits for the month have been issued to the extent of $16,980.

COACH LEADS PARADE

KAMLOOPS (CP) — One of Kamloops' historic stage coaches will lead the processions across the new $3,000,000 Overlanders Bridge when it opens Nov. 22. The bridge has been named to honor the pioneers who trekked by foot across Canada in the 1800's to seek gold in British Columbia.

The Skylark
RESTAURANT and COCKTAIL LOUNGE
W. 518 Sprague Ave.
- PAN-FRIED CHICKEN
- SEA FOODS
- CHOICE STEAKS
- COCKTAILS

FREE 2-Hour Parking At City Ramp

HOTEL PEDICORD
W213 Riverside W124 Sprague
Spokane, Wash.
Rooms with bath $3.50 to $4.50
Without bath $2.00 to $3.00
Suites $7.00
Family Rooms $4.00 to $4.50
WELCOME CANADIANS
Current Premiums Paid

Invermere Couple Are 50 Years Wedded

INVERMERE — Mr. and Mrs. Charlie Thornton of Invermere celebrated their golden wedding anniversary November 2.

They were married in Macleod, Alta. and came in 1929 to Invermere, where Mr. Thornton operated a butcher shop until the outbreak of war in 1939. A veteran of the First World War, Mr. Thornton joined the Veterans' Guard of Canada. Following the war, he resided in Greenwood for a time and came back to Invermere to retire.

In 1955, he was made a life-member of the Canadian Legion Branch 71 at Invermere. He has been a gardener of keen enthusiasm and ability and has won many prizes at East Kootenay exhibitions of flowers and vegetables.

Mr. and Mrs. Thornton have two sons and three daughters, 14 grandchildren and eight great grandchildren.

They received a letter of congratulations from Prime Minister Diefenbaker.

On notepaper bearing the crest of Canada, the letter read, "Dear Mr. and Mrs. Thornton: Please accept my warmest congratulations and best wishes on the occasion of your golden wedding anniversary. To have reached this milestone is a singular blessing, and I hope you may celebrate many more anniversaries together in health and happiness." It was signed J. D. Diefenbaker.

MR. AND MRS. CHARLIE THORNTON OF INVERMERE.
Golden Wedding Anniversary

Natal Legion Ready For Remembrance

NATAL — Under the direction of the Michel-Natal Canadian Legion, Branch No. 81, plans have been completed for Remembrance Day services to be held Saturday.

The program will commence with a parade, weather permitting, headed by the Natal-Michel Band under bandmaster Charlie Thomason, which will assemble at the Michel Hotel at 10:30 a.m. and proceed to te cenotaph for a short service and the laying of wreaths at the foot of the cenotaph by various organizations and family representatives.

Clergy to attend the services at the cenotaph will include Rev. Adam Crisp, representing the United Church and Rev. L. M. Trainor representing the Roman Catholic Church.

Kenny MacFarlane will act as parade marshal.

Following the Remembrance Day services the veterans will reassemble in Michel Hotel basement in the afternoon where a Legion smoker will be held. James Grocutt will act as master of ceremonies.

Last Sunday evening a memorial service in memory of those who gave their lives in defence of Canada was held in St. Michael's Church at Natal with Father Trainor officiating. Members of the local legion, including the Ladies Auxiliary to the Legion, attended in a body, also the Knights of Columbus.

PROTEST RULING

PRINCE GEORGE (CP) — Prince George is protesting a B.C. government ruling that Victoria will only pay its 25 per cent share of winter works costs if people on social welfare are hired. Council is sending a letter to Premier Bennett.

Give Sunbeam and You Give the Finest

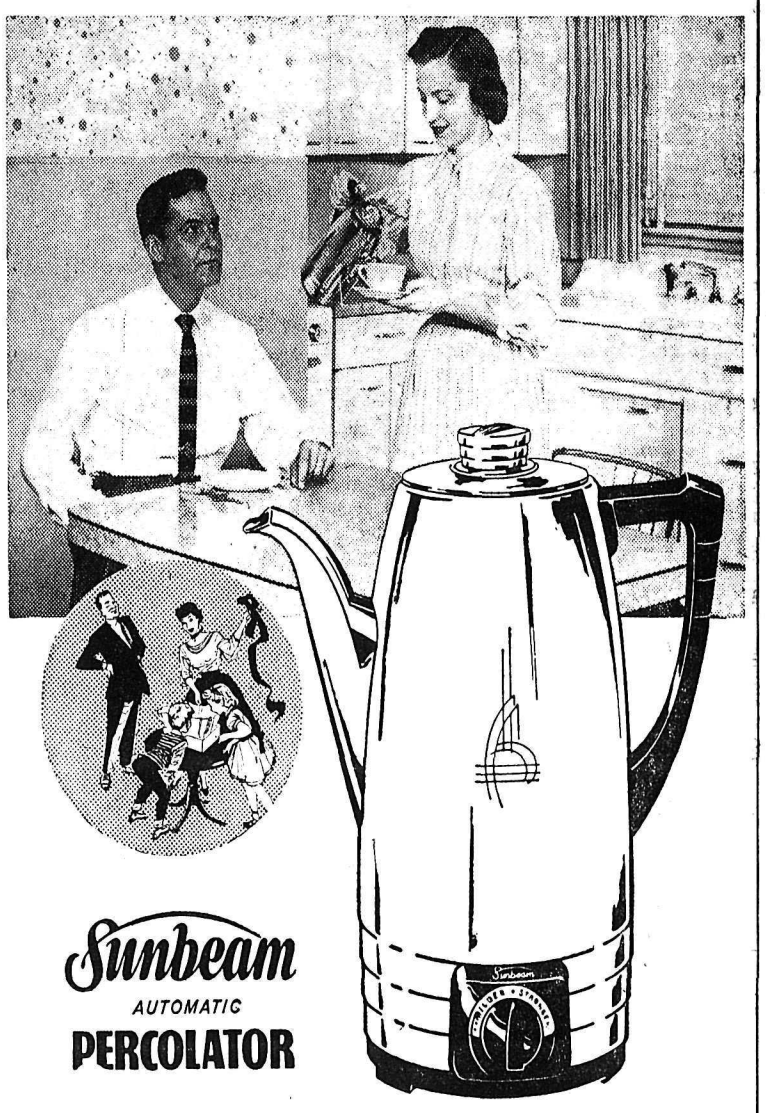

Sunbeam
AUTOMATIC
PERCOLATOR

Set it for mild or strong—makes the very finest coffee—automatically. Keeps coffee serving hot. Solid copper vessel for most efficient heat conduction. Nickel and chrome plated for lasting beauty. Will not corrode.

PRICED AT $31.50

MC & MC LTD
476 BAKER ST. PHONE 1300

Your Telephone Company presents on Television
THE TELEPHONE HOUR

Featuring the
MUSIC OF RICHARD RODGERS
Guest Conductor:
RICHARD RODGERS
Host:
RAY BOLGER
Featured performers will include
HOWARD KEEL
DOLORES GRAY · MARTHA WRIGHT
HELEN GALLAGHER
and "The Sound of Music" Singers

One of the highlights will be Richard Rodgers conducting his score to "Victory at Sea" in a musical program of appeal to everyone.

TONIGHT
9:30 P.M. to 10:30 P.M. CHANNEL 9
TRANS-CANADA TELEPHONE SYSTEM

Thumbs Down on Fernie Ski Hill Public Venture

FERNIE — An attempt to have the Fernie Snow Valley ski hill developed as a publicly owned venture failed last week after a meeting of about 20 local people decided against the venture.

The meeting was called by Dr. George Leraux who outlined a broad plan which would eventually include financing of other forms of sports and recreation with funds derived from the ski hill venture.

He said some of the advantages which could be had through public development would be local control in perpetuity, possible development of the area as a provincial park and a free gift of the land, evidently referring to an offer by James White on behalf of the East Kootenay Lumber Co. to sell the land for one dollar so long as it was to be used for community development.

Main objections to public development of the area came from those who felt quicker and larger development could be accomplished by private investors.

Jack Crabb, president of the Snow Valley Ski Association, told the meeting that skiing should be regarded as a secondary industry in the area and referred to operations at Kimberley, Whitefish, Montana and other skiing areas to show that skiing was a paying business. He said that statistics had shown that for every dollar spent by skiers on the sport itself $4 was spent on incidentals such as gasoline, food and accomodation.

Asked if he would be willing to spearhead the development of the hill as a private venture, Dr. Leroux said he would have to have time to consider the matter.

WILLOW POINT CHILDREN ENJOY COSTUME PARTY

WILLOW POINT — A costume party sponsored by the Willow Point Parent-Teacher Association was enjoyed by pre-school and school-age children, with prizes given for best costumes, and games and refreshments included o nthe program.

Mrs. H. Learmonth and Mrs. R. Haycroft were conveners.

Prizes were awarded to Kathy Kranabetter, Brant Wassick and Nancy Sabiston in the pre-school age class; David Heddle, Julie Wassick and Carol Bonderud in grade one; Sherry Heddle, Phillip Donaldson and Elizabeth Haycroft in grade two; Linda Hamilton, Stevie McElroy and Linda Hetherington in grade three; Barry Turner, Billy Hamilton and Heather Denny in grade four and five; Beth Sedman, Tom Lang and Klaus Offerman in grade six and up.

Judges were Mrs. D. Philpot, Mrs. H. L. Abbott and Miss McLean.

At Cranbrook . . .

Engineers Outline $280,000 Sewer Costs for Extension

CRANBROOK — Associated Engineering Service Ltd. staff members J. D. Tudor, P. Eng., and D. Whelen, B.Sc., P. Eng., outlined to city council Monday the $280,000 city sewer additions and improvements the firm considers essential as first move toward expansion of the city into the area approved by ratepayers in May. The firm was engaged in 1959 to survey existing city utilities and services in relation to a 20-year systematic development plan on the basis of continued population increase.

New to the system would be two lagoons covering 17 acres slightly northeast of the present lagoon system. This would allow one acre for each 500 population. Ratio of present system is one acre for 2000 population. Discharge would continue to flow to Joseph Creek. Cost would be $146,500.

The present 15-inch pipe outfall from Angus Street (Ban Quon property) to the creek-highway crossing should continue adequate for the present, providing recent city storm sewer improvements are draining city ground water independently of sanitary sewers. However, the present outfall terminal between the highway and lagoons of wood boxes and ditches requires replacement at $18,800 to meet present needs and future requirements.

Victoria Avenue (road north from the city dump hill base to the highway) will require a trunk sewer immediately for drainage of new area northeast of the city at a cost of $18,600, and sewer mains in the initially expanding area would cost $34,800.

Contingency estimate is $9900, and engineering and inspection service $24,500.

In considering financing of this project, which must be self-liquidating, the report states government guaranteed 5½ per cent debentures over 20 years would cost annually $23,430. These could be retired through frontage assessment against all property for which the service is available, with an additional monthly user charge.

In delivering the report Mr. Tudor said possibly the city could get approval for the project under winter works program which would substantially cut labor cost to the city, and also that Central Mortgage and Housing Corporation loans are available for sewer improvements to prevent soil and water pollution, but he did not know if these financial aids could be combined.

With court hearing of the injunction petition against the city limits extension postponed again into December, and with Municipal Act requirements before a money bylaw is put to a ratepayer vote, it seems highly unlikely voter approval of this essential improvement could be sought this year.

HAZLEWOOD DRUGS Ltd.
PRESCRIPTIONS
Stationery, Toiletries, Books
943 Spokane St.
Ph. 364-1313 Trail, B.C.

PARSLOW'S
GUNSMITHING
LOCKSMITHING
FISHING SUPPLIES
1532 Bay Ave. Ph. 368-5025
TRAIL, B.C.

Arts Centre Being Planned For Trail Area

TRAIL — A new arts centre for Trail and district is being seriously considered, with a committee set up by the Trail and District Arts Council to investigate the many facets of this project.

The committee includes Mrs. A. R. Dahlstrom, chairman; J. Kobluk, Ray Gould, V. Fanderlik, Mrs. Neil Campbell, Mrs. J. H. Nicholson, Mrs. W. G. Small, A. E. Soles, Stuart Mitchell, Dr. Henry Naruse and Fred White.

Although now in the preliminary stages, the Arts Centre is being planned for the future needs of all organizations interested in the arts. The committee is investigating possible sites, consulting with interested associations regarding requirements, and making enquiries from centres already established throughout the continent.

The Arts Centre would be designed to meet the needs of all groups of the district who are at the moment without adequate facilities. It would include meeting and club rooms, a lecture or recital hall, provisions for Little Theatre groups and facilities for art exhibits.

SWASTIKA FLIES

SUMMERLAND (CP) — A homemade swastika fluttered briefly from the flagpole of the cenotaph here Wednesday. RCMP investigated but had no comment on the incident. No charges have been laid.

BUY INSURANCE FROM
COX of CANADA
(Offices from Coast to Coast)
Every Type of Policy . . . Including Life
WORLD-WIDE AUTO INSURANCE
including Spanish Bail Bonds for travellers who take their cars abroad.
Cox Insurance Agencies Ltd.
Box 10 Nelson 525 Vernon St.

There's something SPECIAL about
Seagram's SPECIAL OLD

Finer Taste is a Seagram Tradition
Available in 12 oz. & 25 oz. sizes
This advertisement is not published or displayed by the Liquor Control Board or by the Government of British Columbia

Nelson Daily News

Established April 22 1902 Nelson, B. C.

Published by the NEWS PUBLISHING COMPANY LIMITED, 266 Baker Street, Nelson, British Columbia, mornings except Sundays and holidays in the centre of the Kootenays with the largest daily circulation in the Interior of B.C.

Authorized as Second Class Mail, Post Office Department, Ottawa, and for Payment of Postage in Cash.

C. W. RAMSDEN, Publisher.
A. W. GIBBON, Editor.

MEMBER OF THE CANADIAN PRESS
MEMBER OF THE CANADIAN DAILY NEWSPAPER PUBLISHERS ASSOCIATION
MEMBER OF THE AUDIT BUREAU OF CIRCULATIONS

The Canadian Press is exclusively entitled to the use for republication of all news dispatches credited to it or to The Associated Press or Reuters in this paper and also the local news published therein.

Friday, November 10, 1961

A Day of Inspiration, and Challenge

The poppies bloomed freely on the graves of our heroic dead in Flanders so many years ago, the brilliance of their flowers outlined the trenches and the shell-holes of no-man's-land and their blaze of color served to remind us of man's eternal hope of the resurrection, for the seeds from which those blooms had sprung had lain buried in the earth for many years.

Lest we forget the courage and the heroism of those who, in that war, laid down their lives for the cause of freedom November 11th was chosen as a day of remembrance. On that day the First Great War ended but hopes of a lasting peace were disappointed by the Second Great War and now we face the prospect of another more awful in its effect than any before.

Tomorrow is the Day of Remembrance and across the years the dead call to us from where they lie on alien soil to remember their example and how, far from home and kindred, they endured the hardship and the toil, the fear of wounds and death and in the end they gave their lives for the good of others.

The future looks dark indeed. The threat of war hovers around us. The times are so fraught with fear that we need all our courage to overcome it. We need a strong resolution to do our duty to ourselves and others, to work for peace and the common good and stand fast together to preserve our way of life, and our lives and liberties.

This day of Remembrance is an inspiration and a challenge to us to display all the qualities of our forefathers and like them fight, if necessary, for our freedom.

"These Things Shall Be . . ."

These things shall be — a loftier race
Than ere the world hath known shall rise
With flame of freedom in their souls,
And light of knowledge in their eyes.

They shall be gentle, brave and strong
To spill no drop of blood, but dare
And that may plant man's lordship firm
On earth, and fire, and sea, and air.

Nation with nation, land with land,
Unarmed shall live as comrades free;
In every heart and brain shall throb
The pulse of one fraternity.

New arts shall bloom of loftier mould
And mightier music fill the skies,
And every life shall be a song,
And all the earth is paradise.

John Addington Symonds.

Nonsense

How much longer are we Canadians going to be bombarded with nonsensical reports that Canada's stature in world affairs has diminished in the eyes of both the Americans and the Europeans?

It is true, of course, that any government's political opponents can be relied on to circulate unfounded rumors that the country's image abroad is slipping, for that is an old and accepted pre-election game played by all parties (depending on whether they are in or out) from time to time.

But because Canadians are conditioned to this, little harm is done. The stories are noted, excused and discarded until the next election, when once again they are brought out to be embellished, refurbished and used again.

However, when the situation goes beyond this and the Canadian people are asked to place credence in the fallacious views of such questionable experts as travel editors of American magazines and public relations officers of transportation systems that the world sees in Canada nothing but a broken-down nation pleading to become the 51st American state, it is time to get down to facts.

And the facts are as simple as they are contradictory of the irresponsible utterances of the uninformed.

Canada today stands foremost among the trading nations of the world. Canada today stands as the accepted leader of the majority of Commonwealth nations in placing their unanimous view of the dangers of the proposed expansion of the European Common Market before the United Kingdom.

Canada today maintains her position as the leading country for foreign investment. Canada today has attained a prominence in the United Nations far in excess of her size and position in international affairs.

Canada today not only stands among the leading nations in dispensing aid to backward countries, but has established herself as a nation stronger in her independence — national and economic — than ever before, while at the same time providing her own people with one of the highest standards of living in the world.

This, then, is a thumbnail sketch of a country we are asked to believe is losing its grip.

Let the magazine travel editors from New York and the public relations executives check on their facts in future. But most of all let them get back to their jobs and leave us alone. We have had enough of their nonsense.—*Victoria Colonist.*

Accent on Youth?

This is the era of youth. Our youngsters are said to mature early in life, to make their own decisions and shape their own lives at an age at which their parents were far more dependent. Usually, they have a good sense of responsibility in their teens, and they are accustomed to being expected to run their own lives to a marked degree when they attain the final years of high school.

But — there are exceptions. Many youths do not deserve the trust placed in them by their elders, and when trouble looms, society reverses its stand. Blame the parents. Call for more control. Ask why fathers are not in close supervision. It's the fault of the elders that there are hoodlums in the streets.

This inconsistency is supported by some magistrates. While some of them have come to the conclusion that a lawless youth, capable of earning his living, is at an age when he should be a responsible citizen or face the consequences, there are others who waste no time in attaching the blame to parents.

While there is undoubtedly some truth in the latter attitude, surely when a young man reaches the age of eighteen he should be expected to show some individual responsibility, to stand on his own feet and at least know the difference between right and wrong.—*Vancouver Province.*

Letters to The Editor

Letters to the editor on any topic of genuine interest are welcome if they are brief, accurate and fair. They may be published over a nom de plume, but the name of the writer must be given to the Editor as evidence of good faith. Anonymous letters go into the wastepaper basket. Typewritten letters must be double-spaced.

Healthy Competition

To the Editor:

Sir — It is disturbing to hear the points of view expressed by some local people on their attitude towards newcomers (or Johnny - Come - Latelys) to this area.

That a stranger should be appointed to public office; hockey imports and J.C.L.s. generally seem to come under this barrage of local shortsightedness.

What do these Nelsonites think Nelson is — a little island kingdom which one should have a passport to enter? Nelson is a part of a large country and a larger continent — this being the case it has to acknowledge both the benefits (which are many and varied) and responsibilities of its association. People should be free to settle anywhere providing they acknowledge the local rights and customs.

There is quite sufficient individual prejudice in all of us without enforcing it on the public by restricting appointments, of any nature, to local people. Ability must be the basic consideration—no two people have exactly the same capabilities.

Would the same people similarly restrict attendance at the Nelson School of Fine Arts or tourists? Of course not. It is obviously a selfish attitude which, if Nelson is to prosper, must be dealt with firmly.

There is nothing as progressive as good, healthy, competition and if local talent knows it is competing with outside talent then this should be a greater incentive for the local talent to prove itself.

K. STRANG.

Box 352, Nelson.

City Council Studies Lengthy Brief Presented by Former Commissioner

(Editor's Note: The following is a condensed version of the lengthy brief presented to city council by R. N. Bradshaw, who was recently removed from the Civic Centre Commission, by city council at the commission's request.

In the brief Mr. Bradshaw outlines what he feels are desired facets needed in a recreation program and answers several charges thrown at him by the commission.)

Recreation is defined as "Any activity in which a person engages of his own free will" during his leisure hours.

A well balanced program could be listed under six headings: athletics, music and dancing, arts and drama, special events, activity groups for specific ages.

It is my conception that public recreation should be:

Designed to make available a wide range program at the lowest possible cost to the taxpayer, thus enabling any person to participate regardless of religion, racial or financial status.

To avoid duplication or cinflicting program, through the schools or program otherwise organized; to ensure the best use of facilities and leadership. A survey should be made to determine the needs of the community and discover in what type programs the public would participate, governed by available leadership.

The recreation department should aid all existing groups, church and otherwise organized, in every way way possible in facilities, program material and leadership. The public recreation body should in no way attempt to take over or entirely subsidize these programs but rather be in a position to assist.

LEADERSHIP

While I am not suggesting Nelson incorporate all of this program immediately, I do think it is a goal to work toward.

There is an acute shortage of activity leaders. This is a problem I feel the recreation superintendent and recreation board should be looking into.

While a member of the Civic Centre and Recreation Board I objeted to hiring unqualified or inexperienced men for the position of recreation director. It takes the same length of time to become qualified in the field of recreation as it does to obtain the right to practice dentistry. If a degreed man was not available I felt we should at least look for a man with a background of experience.

WHY A WIDE VARIETY PROGRAM . . .

It is important that during the formative years a person have an opportunity to be introduced to a wide variety of activities in order that he discover the activities that interest him most.

It is the duty of a public recreation program to try to offer various programs on a group basis to the people who would not participate otherwise.

(Some of the programs suggested were drama, music appreciation, dance, art, handicraft.)

Does Nelson's recreation program begin to explore all of these fields? No — at the present, 95 per cent of the program is centered on athletics. Worthwhile — certainly, but probably the field most adequately covered by the schools at the present time. Some activity is being offered in the fields of commercial special events and some activity for special age groups (senior citizens, playschools) and two activities that could be listed under music and dancing (baton twirling and student dances).

With this in mind it is obvious that Nelson's program falls far short of being "well-rounded."

It is costing approximately $98,000 per year to keep the Civic Centre in operation and the taxpayers are subsidizing the building by approximately $40,000 per year. Even at this cost I do not feel we would be making the best use of our recreation tax dollar and I had several constructive proposals in mind when I was appointed to the commission.

FIRST PROPOSAL

The possibility of co-ordinating the Civic Centre and recreation departments under one man. First made at the time of Mr. Morgan's resignation of February, 1961 and now in effect.

It seemed obvious to me that the Civic Centre program (special events under the direction of secretary manager) was actually just one phase of the total recreation picture.

If one man were to head both departments he would be able to plan the over-all program for the year and realize that a certain number of commercial and revenue producing programs would be necessary in order to enable him to endeavor to cover the cost of participation type programs which he should endeavor to bring to the taxpayer at the lowest possible cost.

I felt that perhaps money was being wasted due to lack of co-ordination between these two bodies.

Mr. Boates (Fred Boates), is now the supervisor of recreation, heading both departments. Apparently I must have convinced the members it was not such a crack-pot idea after all. This is not an original idea. It has been suggested by almost every person trained or experienced in the field of recreation.

SECOND PROPOSAL

Closer co-ordination between parks and recreation department may aid program and cut expenses.

THIRD PROPOSAL

The adult education program is composed of activities in which people participate during their leisure time. Therefore it comes under the heading of recreation.

I felt this program should be looked upon as part of Nelson's total recreation picture. In order to avoid duplication of program and in order to make best use of facilities and leadership, it seemed sensible to have the adult education director perhaps sit in as a consulting member of the commission.

This could bring about a more fully rounded city wide recreation program and perhaps result in a saving of funds.

Another suggestion I made was that the board make a recommendation to city council that when appointing Civic Centre commissioners in the future, they consider the value of selecting citizens with an interest in the various fields of recreation: athletics, music, drama, arts or special events.

It seems probable that each of these people would try to improve his personal interest program and would investigate all possibilities of making it available to Nelson citizens.

I did not suggest these people be professionals in their respective fields, but rather people who through their own interest had discovered the value of a particular activity.

(Ed. note: Mr. Bradshaw took the commission to task for failing to show an interest in the programs, leadership).

This continual apparent lack of interest in gaining knowledge of the program, the cost, the value and disinterest on the part of the commission in hearing or learning anything new, I felt was an unprogressive attitude and I suppose I stated so.

It seemed to be the opinion of the board members that the program was none of their concern. They appeared to feel that they were business men interested in the finances of the two departments.

In Section 4 of the Recreation Bylaw, it states that the commission, 1. engage a superintendent of recreation and any other employees as it may deem necessary, and 2. allocate the duties of its employees.

I certainly stressed the need for these duties to be outlined, particularly with the recent changeover of staff. The people who have been hired in the past with little or no experience, have never had a definite understanding of what their job was. This, to my knowledge, has still not been looked into.

As far as the accusation that I divulged secret information of the commission, I had always understood that commission meetings, unless held in committee or otherwiwse stated were public business.

I did not feel I was giving out secret information.

Once again it was partially through lack of motions being carried out that Mr. McKeen, (R. J. McKeen, regional recreation director) took the action recommending the cutting of government grant.

At a meeting of the commission, March 29, 1961:

A motion was passed that the commission review the bylaws and make changes on the title of secretary-manager, if necessary.

Until the time I was no longer a member of the commission, it still had not reviewed the bylaws.

I have no political aspirations. I was a member of the recreation board simply because of a sincere interest in the field. I felt there was room for improvement in both program and financing of the building.

Never at any time did any of the recommendations I put forward involve spending more money, but rather a possible decrease. They were just possibilities worth further investigation.

While a member of the commission, I criticized the present program and administration to some extent, but also offered what I felt were constructive ideas for improvement. I do not criticize the commission for not accepting my recommendations, but rather for failing to study and investigate them and find out whether or not they were worthwhile.

F. B. Pearce . . . Writes

When I read Mr. Witchell's letter, a picture I had seen of "swan-upping" came to my mind, so I went down to the office to see if any of the reference books had anything to say about swans.

The Encyclopaedia Britannica says that swans are royal birds. Apparently the cygnets, or young swans, made good eating so they were made royal and no one could keep them without a license from the crown.

The "swan-upping" is a fall roundup of the swans when the cygnets are marked for those who own them. Most of them on the Thames belong to the Queen but some of the great merchant guilds have some under royal license. They probably got that license two or three hundred years ago but though no one eats roast cygnet today they still cherish their license.

I think that Mr. Witchell can safely say that swan are royal birds in British Columbia too, and for that matter all wild life belongs to the Queen in the right of the province of British Columbia. They don't belong to those who shoot them as the hunters found out who shot the four swans. I am only sorry they did not have to pay a heavier fine.

All wild things are beautiful and interesting to watch, even the despised gopher. When I was young I was a very good shot with a .22 and I used to kill gophers just outside our land. We needed to do that to protect our garden, but I got a sickener of killing one day when I came across a gopher which I had shot and wounded a couple of days previously. The bullet had torn its jaw away but as I came close the gopher reared up and snarled at me. I felt I deserved it too.

I get very perturbed with so-called hunters who shoot at everything they see. It seems to me that many of them cannot have much woodcraft or know much about the habits of the game they are hunting, and I doubt if they are good shots. By this I mean that many of them cannot possibly put a bullet in the right place to stop an animal. They haven't had enough practice so many animals will suffer unnecessarily.

I am glad therefore that the Rod and Gun Club has opened a rifle range and I think all hunters should go there and practice before the hunting season starts. They will have much more confidence in themselves and their gun.

It might be a good idea too if those applying for hunting licenses were made to demonstrate their ability to use a gun properly. The Rod and Gun Club's training program for young people seems to be a very good thing indeed. A certificate of proficiency might be of value.

Fleming Blames Several Causes for Unemployment

EDMONTON (CP) — Finance Minister Fleming Wednesday blamed Canadian unemployment on lack of training, climate, automation, an economy allowed to run to a high cost economy and a labor force growth rate higher than any country in the world.

"We admit we've had an unemployment problem," he told about 150 persons attending a public meeting sponsored by the Edmonton Progressive Conservative Association, "and no one is attempting to gloss it over."

But other political parties had exaggerated the problem out of all recognition and with their "bleak, unworthy, gloomy statements and earned their parties no respect."

An election was coming soon, he said, "and whenever the day of testing comes we face it with confidence and a legislative record unequalled in Canadian history.

"When the time comes," he said, "you will have an opportunity to pass judgment not only on the Commons, but on the Liberal - dominated Senate also."

He said the members of the Senate proved this session they had not shed "their partisan mantles" by "deciding to play politics" and by trying to amend a money bill "which would have provided 100,000 jobs."

SAYS REPORTS DISTORTED

Mr. Fleming said the European Common Market proposes "something of an integration of policy in the political sphere" and Britain's entry could be to her political disadvantage.

Liberals had distorted reports of ceiscussions a the recent Accra conference, he said, "at which Commonwealth countries were almost unanimous about what Britain's ECM entry could mean and its political defects.

"When Liberals say there was an anti-British attitude at the conference I have only one word to describe their statement—a lie."

Mr. Fleming reviewed the record of the Progressive Conservative government and said no previous government had brought so much assistance to the provinces in resource development or done so much in the Northwest Territories, a federal responsibility.

This government was unequalled in the amount of credit it extended to Canadian agriculture.

Aunt Het

I've forgotten how many serums they gave Jane before she went on one o' them European tours. It seems they vaccinated her against everything except talkin'.

HUBERT

"Turn your motor off—Mother's train doesn't leave for t[illegible] hours yet!"

Market Trends

NEW YORK (AP) — The stock market simmered down Thursday after Wednesday's great rally.

Although far below Wednesday's 6,090,000 shares, the volume of 4,680,000 shares was about the same as last spring.

More stocks advanced than declined but key stocks suffered losses. General Motors, which sparked the big rise of the previous session, was ex-dividend and down ¼.

Steel share remained generally higher. Leading oils and chemicals declined while electronics and aircrafts were mixed.

The Associated Press average of 60 stocks declined .20 to 264.20.

TORONTO (CP) — A speculative comeback and a strong surge by industrials resulted from moderately heavy trading on the stock exchange Thursday.

Lake Dufault gained 25 cents, to $7.20 with volume of 123,034 shares to lead a fast-moving speculative group higher. Canadian Dyno rose 14 cents to $2.34.

Industrials were paced by widespread fractional rises among banks and financial institutions, utilities, papers and refining oils. Some key issues reached new highs — Crown Trust, Union Gas, MacMillan Bloedel, Canadian Oil and Algoma Steel among them — with only a few backing down near the close.

Power Corporation, Guaranty Trust, Interprovincial Pipe Line and Industrial Acceptance Corporation all up a point or more.

Steels fell as a group.

MONTREAL (CP) — Stocks rose again Thursday on the Montreal and Canadian exchanges, continuing to follow the month's trend.

CIVIL DEFENCE

The aim of Civil Defence is to have sufficient trained Civil Defence workers to cope with disaste[illegible]ditions.

Social Note

SHIPPING DIVISION

GEORGETOWN, BRITISH GUIANA. The S.S. Prospector sailed from the mouth of the Demerara River for England today with a cargo of Mr. Lemon Hart's distinguished rums. These youthful rums will reside there for some time, quietly absorbing the moist airs of the Isles—traditionally the most beneficial in the world for rums of distinction. When fully matured, these light hearted rums, full of delightful flavour, will be carefully blended, bottled and sent on their way to Canada and other parts of the world. You will find them happily awaiting Canadians at home and abroad.

LEMON HART RUMS

Have a good rum for your money!

DEMERARA
Light in flavour
. . . dark in colour

LEMON HART RUM

This advertisement is not published or displayed by the Liquor Control Board or by the Government of British Columbia.

About the Town

PHONE 1844

The first dance of the Silver Slipper Club's 1961-62 season, with autumn colors ornamenting the Nelson Hotel ballroom in arrangements of chrysanthemums, was enjoyed by a congenial crowd of 70 couples.

Supper was served after midnight. Conveners were Mrs. L. S. Batley, Mrs. D. J. Thomson, Mrs. G. H. Ellwyn and Mrs. R. J. Petty. The club is already preparing for its Christmas dance, to be held December 16.

* * *

The '56 Group of Fairview United Church discussed plans for their "50-cent table" at the December Christmas bazaar, at a meeting held at the home of Mrs. P. T. Filleul, 809 Sixth St. Mrs. Filleul demonstrated the art of icing a cake during the meeting. Hostesses were Mrs. A. D. C. Kemp and Mrs. Dave Lester.

* * *

A cross flanked by white chrysanthemums set the theme at the Church of the Redeemer Little helpers' party held in the parish hall Tuesday. Rev. Canon W. J. Silverwood opened and later explained to the mothers the use to which the Little Helpers' donations are put in various mission outlets of the Woman's Auxiliary. Assisting were Miss Kathleen Hollington, Mrs. J. S. Todd, Mrs. D.V. Askew, Mrs. R. Roberts, members of the Junior Auxiliary. Games were played and tea served. Each child received a little book.

Voice of Women On Vigil Today At Cenotaphs

VICTORIA (CP) — The Voice of Women will keep a silent 12-hour vigil by the cenotaph in front of the Legislative Building here on Remembrance Day.

The vigil will be from 7 a.m. to 7 p.m. Twenty-four women will take part, changing shifts every hour so that there will never be less than two on guard throughout the day.

The vigil will continue unbroken through the two-minutes' silence and the Remembrance Day service at the cenotaph.

Similar vigils, organized by the Voice of Women in co-operation with the Canadian Committee for the Control of Radiation Hazards, will be held in towns and cities all across Canada and the United States.

"In this way we hope to drive home our message against nuclear war," Mrs. R. E. Potter, publicity chairman of the Victoria branch said Thursday.

GREAT COMPOSER

Johannes Brahms, the German composer who died in 1897, wrote music in every form except opera.

Edgewood WI Prepares For Christmas

EDGEWOOD — Preparations for Christmas were reported when 20 members and two visitors attended the regular meeting of the Edgewood-Inonoaklin Women's Institute at the home of Mrs. John Brown, with Mrs. E. G. Milne as co-hostess.

Mrs. E. Farrer reported that Christmas gifts had been ordered for 99 children. A successful house-to-house canvass had been made. Mrs. R. E. Bateman reported that orders had been received for 85 boxes of Christmas cards.

Plans for the annual turkey bingo were completed, the date set for December 6, and four turkeys will be given away.

Mrs. P. Tarzwell and Mrs. G. Ferguson thanked the Institute for baby cups they had received.

It was decided to start a birthday box at the next meeting, with each member constributing her age in pennies in the month of her birthday. Contents of the box will be used for the annual Christmas party for members.

The annual meeting in December will be held at the home of Mrs. P. Tarzwell.

Home Treatment Not Available For Indians

HALIFAX (CP) — Mrs Ruby Reporter, a physiotherapist from India who came here to learn about new methods and equipment in her profession, says she hasn't found any.

From what she has seen since arriving in Halifax in September, physiotherapy patients here are given the same treatment as those in Bombay, and with similar equipment.

Mrs. Reporter has learned one thing here she wants to see in India. That's free treatment in the home, such as the Canadian Arthritis and Rheumatism Society offers.

In India there are few arthritis patients but there is a demand for treatment and rehabilitation work. Physiotherapy is available free only in hospital wards.

The 26-year-old native of Bombay will work with the society here for two years, then travel across Canada before returning to India.

Bazaar Success Financially And in Fellowship Gain

A great success financially and in renewed fellowship within the church, the recent St. Saviour's pre-Christmas bazaar entertained church members, their families and visitors from afternoon until evening, the spirit of shared enjoyment never lagging throughout the event.

Sale booths and afternoon tea entertained the large crowd of visitors from 2 p.m. until supper time, when families sat down to turkey dinner. Children were entertained with a fish pond and enjoyed games.

Mrs. C. H. Hamilton was convener of the entire bazaar; Mrs. S. Zabawa was tea convenere and Mrs. Kay Cameron convener of the dinner. The Woman's Auxiliary and Altar Guild were in charge of the tea and the W.A. also convened the "new and nearly new" stall; the Aquila Circle looked after the turkey dinner; the Mothers' Club had a sewing and knitting booth; Mrs. Frank Phillips an "attic treasures" stall; Mrs. F. P. Clark a church calendar and cards booth; the Martha and Mary Circle made plum puddings and mincemeat an dconvened a Christmas stall; the Junior Auxiliary a jams and jellies stall; the Little Helpers a fish pond, under direction of Mrs. P. H. Deerward; the Aquila Circle was in charge of a bake table; Mrs. D. Crozier-Smith and Mrs. Richard Bradshaw looked after the children's entertainment.

Debt Tops All in Destroying Home

VICTORIA (CP) — Debt will destroy a marriage quicker than liquor or "the other woman," say marriage counsellors Gwen Lundy and Gerald Lortie of the Victoria Family and Children's Service.

After two years during which they have ministered to more than 200 tottering marriages, they say no other single factor can equal debt.

"We hear the same sad little story repeated over and over again like a litany," says Mrs. Lundy. "After the wedding everything looks great, both are working and the time purchases are made on the basis of two salaries."

When the first baby arrives, the young husband's pay cheque soon vanishes before the onslaught of creditors, she says.

Bill collectors begin beating a path to the door waving documents at the young mother and she unloads her anxiety on her husband. The groundwork is laid for a family row.

LIQUOR SECOND

When the situation becomes so bad that the couple heads for a divorce lawyer, the only hope lies in providing a working plan that will consolidate the debts and ease the pressure on husband and wife.

Mrs. Lundy says liquor is next as a home-wrecker. A family with an alcohol problem didn't come to a counsellor until many weary, unhappy years had gone by. Alcoholics usually were able to smooth over their turgid outbursts with soft soap, vows of abstinence and an occasional dry spell. If the drinker admits he or she has a problem, then there is some hope of saving the marriage.

Mr. Lortie says he is convinced there's one special thing missing from the marriages that come into his office for repairs.

"What most of these poor people fail to realize is that marriage is a working relationship which flourishes only when it's kept alive and carefully tended by both parties. . . . To make a go of marriage, man and wife must work at the relationship in the living room, the kitchen, the dining room and the bedroom.

Church Group Plans Events For December

December events and a report from the executive were discussed when the Mary Whitmore Group of Fairview United Church met at the home of Mrs. H. O. Borch, 205 Second Street. Mrs. S. T. Rogers and Mrs. R. H. Wilks were co-hostesses.

President Mrs. W. M. Ferguson, reported on the Federation executive meeting, mentioning particularly the Naramata Training School and structure of the new United Church Women's organization, to be inaugurated in January, 1962.

Arrangements were made for a booth at the December Tea and bazaar and serviteurs oppointed for tea tables.

December monthly meeting will be a dinner meeting in Church Board Room.

Women Debate In Mock Peace Petition Meet

A stimulating debate was enjoyed after the business session at the recent meeting of the Nelson Voice of Women.

Members represented various countries at a simulated United Nations session, at which the Voice of Women presented a petition for a World Peace Year in 1962.

President Mrs. Z. Kujundzic proposed the resolution on behalf of Voice of Women. Mrs. M. E. Drew chaired the debate. Members entered into the spirit of the occasion, each delegate having prepared a short contribution reflecting supposed views of the country represented. These were Canada, U.S.S.R., United States of America, India, Nationalist China, Poland, Sweden and the United Kingdom.

An amendment by the U.S.S.R. delegate suggested no action on the World Peace Year until mutual disarmament was reached. This amendment was defeated, and the original motion passed after spirited debate in which everyone took part.

Two members of the Nelson group — Mrs. Charles Cuthbert and Mrs. W. A. Laine — attended the first annual Voice of Women provincial conference in Vancouver October 27 and 28. Mrs. J. H. Coventry was elected one of five regional vice-presidents at this meeting.

Suggestions for next month's program included a "brainstorming" session, and it was agreed that occasional debates were entertaining and thought-provoking.

Father, Son Banquet Topic At L.A. Meeting

Plans for the annual father-and-son banquet occupied the monthly meeting of the Ladies' Auxiliary to the Third Nelson Boy Scouts and Wolf Cubs held at the home of Mrs. D. E. Sweet, 614 Fourth Street, recently. Co-hostess was Mrs. R. R. McCandlish.

Convener of the banquet, to take place November 20 at the Fairview United Church, will be Mrs. G. H. Madore. Assistance will be given by mothers of the 69 boys who make up the troop and pack.

President Mrs. Andrew Niven thanked those who had canvassed during the Community Chest campaign. She named Mrs. E. K. Evans to work with her on the nominating committee for the next meeting.

Highlight of the evening was the showing of slides by Scoutmaster Gordon Fleming. Several recent scout camporees and hikes were depicted in natural color.

Kinnaird Notes

Mr. and Mrs. Mitchell also visited Duncan, where Mrs. Mitchell's brother-in-law and sister, Mr. and Mrs. William Dalling and family, have taken up residence, having moved there from Nelson at the first of September.

Kinnaird Notes

KINNAIRD — Mr. and Mrs. Bill Plotnikoff visited Grand Forks on the weekend, and were accompanied back by Mr. Plotnikoff's sister, Miss Olga Plotnikoff of Castlegar.

Mr. and Mrs. Peter Wasylyk arrived Saturday by plane from Vernon to spend the next few months with their son-in-law and daughter, Mr. and Mrs. John Westerlund and family.

Mrs. H. M. McIvor, who is in Vancouver this week, and has her home in Woodrow, Saskatchewan, has been visiting her son-in-law and daughter, Mr. and Mrs. E. C. Ackerman, here.

Mrs. E. Gare of Nelson has returned to her home after spending a week visiting Mr. and Mrs. E. A. Fitzpatrick and family.

Mr. and Mrs. Frank Mitchell are back from a short holiday in Victoria where they visited their daughter, Yvonne, who is attending Victoria College this year, and Dr. and Mrs. D. Page, former residents of Castlegar.

23 Members Participate In Memorable Expedition

The Explorer Group of St. Paul's-Trinity United Church held an interesting and memorable "expedition" when twenty-three new members received their first red stars, signifying that they have successfully completed the first quarter of Explorer work.

Miss L. Kaiser, Explorer counsellor, assisted by Mrs. R. Chambers, conducted the presentation ceremony, which was responded to by the following new Explorers: Carol Moore, Lorill Taylor, Patricia Munro, Betty McCuaig, Rosanne Boothe, Marianne Chambers, Carol Zubick, Judy Van Patten, Kelly Gallicano, Pat Hepper, Susan Norris, Lee Porteous, Bonnie Clarke, Dianne Bivar, Melanie Bivar, Patricia McLeod, Judy Porter, Kathy Doyle, Linda Nielson, Carol Mydansky, Marilyn Munro, Randi Derdall and Sigrid Huth.

Also present for this special expedition were senior Explorers Jeannine Preston, Patricia Kirkham, Sharon Morton and Joan Randy.

Read the Classified Daily

Lister, Riondel Families United by Autumn Rites

RIONDEL — Holy Cross Church in Creston was the scene of a pretty autumn wedding recently when Jeanette Sharon Kallenberger and Mr. James Louis Kopp were united in matrimony.

Rev. J. J. Morelli officiated at the wedding ceremony for the only daughter of Mr. and Mrs. Sam Kallenberger of Riondel and the only son of Mr. and Mrs. S. Kopp of Lister.

Given in marriage by her father, and preceded down the aisle by three attendants, a flower girl and her nephew as ring-bearer, the bride looked lovely in her wedding gown of nylon net with interwoven lace, over a layer of nylon net and satin. The gown's bodice featured a low, scallopeed neckline and cap sleeves, and her wrist-length gloves were of nylon bordered with lace. Her fingertip veil was held in place by a pearl tiara.

The bride's bouquet consisted of red roses, surrounded by lilies of the valley, and tied with wide white satin ribbon.

Matron of honor, Mrs. Warren Beaudoin wore a street-length dress of yellow satin with a lace bolero, and a white sheer-brimmed hat edged with sequins.

The two bridesmaids, Miss Evelyn Kopp, sister of the bridegroom, and Miss Jennie Sherstobetoff, were similarly attired in dresses of chiffon over green satin. Their hats were of rayon velvet flocking on nylon net, over a petal-shaped frame of nylon chiffon.

The three attendants carried bouquets of white roses trimmed with green fern and tied with long white satin ribbons.

Little Anita Sarver, daughter of Mr. and Mrs. Ernest Sarver of Riondel, was flower girl. She wore a green nylon dress trimmed with lace, and a clip-on headdress of white roses, and carried a basket of colored roses.

Dale Beaudoin, nephew of the bride, carried the ring on a pink cushion with white satin ribbons.

Supporting the groom as best man was Mr. Armand Douville of Creston, while ushers were Mr Paul Sherstobetoff, and Mr. Warren Beaudoin, brother-in-law of the bride.

Wedding music was played by Sister Mary Aloysia of Holy Cross Convent. Two hymns, Hail Queen of Heaven, and Now Thank Thee O God, were sung by Sister Mary, Peggy Lankaar, Mrs. Hughston and daughter, and Mrs. C. Baynton and daughter.

After the ceremony, a reception for 75 guests was held at the Deer Lodge Hall. Assisting the wedding party in the receiving line, the mother of the bride wore a plum-colored, tailored suit, while the groom's mother chose a gold shade for her dress. Both wore white rose corsages.

The bride's table was centered by a three-tiered wedding cake, topped with a miniature bride and groom, and decorated with tiny bells and roses. The cake was decorated by Mrs. Larry Fiedler of Riondel.

Father Mulvihil said Grace and proposed a toast to the bride. Mr. Paul Sherstobetoff proposed a toast to the bridesmaids.

After the reception, the guests spent an enjoyable afternoon followed by a buffet-style supper, and a dance in the evening.

For her honeymoon trip to Vancouver and points in the U.S. the bride changed to a moss green velvet dress, fawn-colored coat and matching accessories.

Mr. and Mrs. Kopp have now taken up residence in Creston.

MR. AND MRS. JAMES LOUIS KOPP OF CRESTON
—Photo by Larsen's Studio of Creston.

Come to Church

St. Paul's-Trinity United Church
Corner Josephine and Silica Streets
REV. P. W. FARIS, Minister
REMEMBRANCE SUNDAY
11:00 a.m.
SUNDAY SCHOOL
9:30 a.m. 11:00 a.m.
VISITORS ARE ALWAYS WELCOME

First Church of Christ Scientist
A Branch of The Mother Church, The First Church of Christ, Scientist, in Boston, Mass.
Sunday School: 9:40 a.m.
Sunday Service: 11 a.m.
Subject: "MORTALS AND IMMORTALS"
Wednesday Testimonial Meeting — 8:00 p.m.
Reading Room, 209 Baker St., Open Daily From 2:30 p.m. to 4:30 p.m.
Sunday Evening 7:00 p.m. to 9:00 p.m.
ALL CORDIALLY WELCOME

Fairview United Church
Fifth and Elwyn Streets
Minister: REV. H. R. WHITMORE
9:45 a.m.—Sunday School
11:00 a.m.—Sunday School
11:00 a.m.—Morning Worship
2:00 p.m.—Harrop
3:30 p.m.—Procter
9:30 a.m.—North Shore United Church Hall — Sunday School
A FRIENDLY CHURCH FOR FRIENDLY PEOPLE

EVANGELICAL COVENANT CHURCH
802 Baker St.
Pastor: E. HANSON
9:45 a.m.—Sunday School
11:00 a.m.—Morning Worship
7:30 p.m.—Evening Service
TUESDAY:
7:30 p.m.—Sewing Circle at Mrs. Aro's
THURSDAY:
7:00 p.m.—Prayer Meeting
8:00 p.m.—Choir Practice
FRIDAY:
6:45 p.m.—Trail Blazers
8:00 p.m.—Young People's
All Welcome!

Bethel Tabernacle
(PENTECOSTAL)
702 Stanley St.
SUNDAY:
9:45 a.m.—Sunday School
11:00 a.m.—Morning Worship
5:30 p.m.—Radio Broadcast
7:30 p.m.—Evangelistic
TUESDAY:
8:00 p.m.—Bible Study
FRIDAY:
8:00 p.m.—Young People's
Rev. Clarence Preston
Phone 2225

First Presbyterian Church
Corner of Kootenay and Victoria Sts.
Minister: E. A. Hircock
9:45 a.m.—Sabbath School.
11:00 a.m.—Morning Worship
CORDIAL WELCOME TO ALL

Church of the Redeemer
(Anglican)
Second and Davies Streets
FAIRVIEW
Canon W. J. Silverwood, A.K.C., B.Sc.
REMEMBRANCE DAY
9:45 a.m.—Sunday School
11:00 a.m.—Choral Communion (All Organizations)
7.30 p.m.—Evening Prayer
SOUTH SLOCAN
2:30 p.m.—Parade

St. John's Lutheran Church
Corner Stanley and Silica Sts.
Rev. Carl J. Hennig, Pastor
Res. 317 Silica St. Ph. 729-X
10:00 a.m.—Sunday School and Bible Class
11:00 a.m.—Divine Service
ALL ARE CORDIALLY WELCOME

CHURCH OF JESUS CHRIST OF LATTER DAY SAINTS (Mormon)
10:30 a.m.—Sunday School
Eagles Hall, 641 Baker St.
For Auxiliary Meetings Call Branch President, Ph. 1297-X

FIRST BAPTIST CHURCH
(Cottonwood and Fourth Sts.)
REV. R. C. VAUGHAN
Phone: 1180 - 1582-Y

PHONE 1844 FOR CLASSIFIED

NATURALIZER
Brown Calf
AAA
AA
B
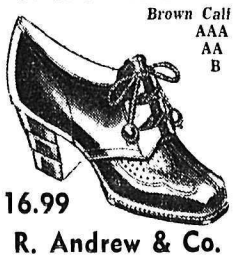
16.99
R. Andrew & Co.

TRY IT!
Ask Your Grocer

The Bay 7 p.m. SPECIALS
FRIDAY NIGHT
• On sale sharp at 7 p.m. • Personal Shopping Only • Limited Quantities

CHILDREN'S SWEATERS
Special purchase of 100% high bulk orlon sweaters at big savings. New styles, colors and patterns.
Boys' Pullovers. Sizes 4 to 6X. 2.99
Girls' Pullovers. Sizes 8 to 16. 4.99
Girls' Cardigans. Sizes 2 to 3X. 3.99
Girls' Cardigans. Sizes 8 to 14. 5.99

Reg. 3.99—WOMEN'S BALLERINAS
Assortment of women's ballerinas. Patent, suede, plain leathers. Sizes 5 to 9. 7 p.m. Special 1.99

KNITTING YARN
National maker's hand knitting yarn. One ounce balls. Green, Brass, White, Mauve, Yellow. .19

Reg. 4.98 to 9.98—SKIRT LENGTHS
Our entire selection of skirt lengths. Wools, tweeds, arnels, etc. One yard lengths. 20% OFF

MEN'S HOSE
Men's all wool English ribbed hose. Assorted colors. Sizes: 10 to 11½. .69

Reg. $1—TART PANS
Bakeloy tart pans. Make 12 tarts at one time. Special .49

Reg. 3.49—BABY TEARDROPS DOLL
She cries real tears, she drinks and wets. Unbreakable washable plastic. Limited quantity. Special 1.98

LIBERTY
WILL NOT BE UNDERSOLD
Price-Cuts For Friday All Day Shopping 8:30 to 9:00 p.m.

SAVE 20c
★ Ice Cream Smooth Westland, lowest priced ever ½ GAL. 59c
SAVE 36c. CHICKEN NOODLE
★ Soup Stuart House Mix 6 PKGS. 49c
SAVE 40c
★ Vegetables Mixed, fresh frozen, Broder's; 2 lbs. pkg. 2 PK. 79c
★ Butter Union, first grade, with order LB. 59c
★ Grapefruit Florida, new crop, heavy juice; large size 5 FOR 45c
★ Tomatoes Fresh, field, firm, Calif.; No. 1 LB. 25c
★ Lamb Roast Fresh, full cut, shoulder LB. 29c
★ Celery Crisp, freshest in town LB. 8c
★ Spray-Net Helene Curtis, super soft. Reg. price $1.50 Manf. special 98c. Liberty discount price 69c
SAVE 45c
Instant Coffee M.J.B. Giant 10 oz. For more flavor $1.29
Connie Francis Long-Play Record With SILVRIKIN SHAMPOO $5.73 value only $1.59

You'll do better at every Liberty Supermarket. These prices effective in Nelson Liberty.
We Reserve the Right To Limit Quantities.

Friday Night 6 to 9 p.m. Special

EARRINGS
Fashionable, dressy; 49c to 69c value. Limit 4 2 for 29c

KEY-TAB
Totem. Popular 5 books 79c value; bundle 55c

SURF DETERGENT
Giant size, Reg. 95c value 59c

FRESH HONEYBOY
Sliced, white, brown, whole wheat or sandwich loaf. 20 oz. Equal in value to 16 oz. loaf at 12½c 3 FOR 47c

Court Action Seeks to Stop Firm Setting Retail Prices

OTTAWA (CP) — A government commission recommended Thursday that court action be sought to prevent a Toronto camera company from attempting to dictate retail prices to be charged by dealers.

A report by the Restrictive Trade Practices Commission said Garlick Films Limited of Toronto had attempted to maintain resale prices on one brand of cameras by refusing to sell them to two Vancouver drug stores in 1958.

The commission said this was contrary to public policy against resale price maintenance under terms of the Combines Investigation Act.

It recommended that a court order be sought "to restrain Garlick from adopting a policy or taking any actions" in conflict with the act.

The report of the three-man commission was made public by Justice Minister Fulton, who said in a statement that "the usual consideration" would be given to what further steps ought to be taken.

Garlick Films Limited is described in the report as the sole Canadian distributor for the cameras involved — Bolex cameras.

The commission said that, in its opinion, Garlick Films refused to supply London Drugs Limited and Baker Drugs Limited, both of Vancouver, because of the possibility that other Vancouver dealers would nease handling photographic products supplied by Garlick.

It said the Toronto company had also followed "a form of resale price maintenance" in its dealings with Helmut Schwarzer, owner of a camera store in St. Catharines, Ont.

It had agreed to sell to Mr. Schwarzer only after he had agreed not to advertise the cameras at less than the retail prices suggested by Garlick Films. However, Mr. Schwarzer had maintained his freedom to sell at lower prices.

Temperance Group Decides On Code Amendment

SAINT JOHN, N.B. (CP) — The Canadian Temperance Federation decided Wednesday to a Criminal Code amendment to require all drivers involved in accidents and showing signs of impairment, to submit to chemical tests to determine alcoholic content of the blood.

The resolution, passed at closing sessions of the group's annual meeting here, recommended that alcoholic concentration of .3 to .05 per cent be considered contributing evidence, to .1 per cent prime facie evidence of impairment and above that figure, evidence of intoxication.

"I'll be home tonight, dear."

When you're on a trip, keep in touch with the family the easy way – by *Long Distance*. It costs so little and means so much.

British Columbia Telephone Company

V7135-ILD

KOEHLE ELECTRIC
410 Kootenay St.
Nelson, B.C.
Phone 1630 Nights 544-R

Next time you ask for 'rye', say 'Rock Mount'. Mature and full-flavoured, the way real rye whisky should taste.

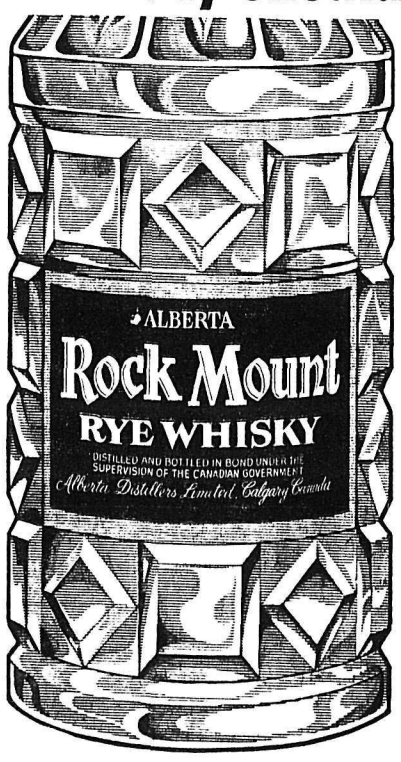

ALBERTA DISTILLERS, LIMITED

This advertisement is not published or displayed by the Liquor Control Board or by the Government of British Columbia

TELEVISION FOR TODAY

PACIFIC STANDARD TIME

KREM-TV — Channel 2

FRIDAY

6:30 Championship Bowling
7:30 Straightaways *
8:00 Hathaways *
8:30 Flintstones *
9:00 77 Sunset Strip *
10:00 Target — The Corrupters *
11:00 Nightbeat
11:15 Action Movie

SATURDAY

9:15 Sign On
9:20 Almanac
9:25 Week End Digest
9:30 Northwest Farm Summary
10:00 Magic Ranch *
10:30 On Your Mark *
11:00 NCAA Pre Game *
11:15 Minnesota vs. Iowa *
2:15 NCAA Scoreboard *
2:30 High School Football
4:30 Matty's Funday Funnies
5:00 Big Time Wrestling
6:00 Pinbusters
7:00 Fights *
7:50 Make That Spare *
8:00 Main Event
8:30 Leave It To Beaver *
9:00 Lawrence Welk *
10:00 Roaring 20's *
11:00 Movie Spectacular

SUNDAY

10:00 Sign On
10:05 Almanac
10:10 Week End Digest
10:15 Sacred Heart
10:30 Church In The Home
11:00 Faith For Today
11:30 Briefing Session
12:00 Directions 62 *
12:30 San Diego vs. Denver *
3:30 All America Wants To Know
4:00 Star Performance
4:30 Stevenson *
5:00 Matty's Funday Funnies *
5:30 Pioneers
6:00 Medicine 1961
7:00 You Asked For It
7:30 Follow The Sun *
8:30 Lawman *
9:00 Bus Stop *
10:00 Adventures In Paradise *
11:00 Medicine 1961

KXLY-TV — Channel 4

FRIDAY

7:25 Farm Report
7:30 College of The Air
8:00 Captain Kangaroo
8:45 Debbie Drake
9:00 Calendar *
9:30 I Love Lucy *
10:00 Video Village *
10:30 Surprise Package *
10:55 CBS News *
11:00 Love of Life *
11:30 Search For Tomorrow *
11:45 Guiding Light *
12:00 Take 4
12:30 As The World Turns *
1:00 Consult Dr. Brothers
1:15 Song Shop
1:30 Houseparty *
2:00 Millionaire *
2:30 Verdict Is Yours *
2:55 CBS News *
3:00 Brighter Day *
3:15 Secret Storm *
3:30 Edge of Night *
4:00 Mr. Wallaby and Jack
5:00 Science Fiction Theatre
5:30 Rescue 8
6:00 6 o'Clock News
6:15 Doug Edwards *
6:30 Whirlybirds
7:00 Whiplash
7:30 Rawhide
8:30 Route 66 *
9:30 Father of the Bride *
10:00 Twilight Zone *
10:30 Eyewitness *
11:00 11 o'Clock News
11:30 Jack Paar *
1:00 Debbie Drake

SATURDAY

8:30 Bread Basket
9:00 Captain Kangaroo *
10:00 Video Village Jr. Edition *
10:30 Mighty Mouse *
11:00 Magic Land of Allakazam *
11:30 Roy Rogers *
12:00 Sky King *
12:30 My Friend Flicka *
1:00 Double Action Theatre
3:30 Chicago Wrestling
4:30 NFL Game of The Week *
5:30 Royal Canadian Mounted Police
6:00 Mr. Ed
6:30 Starlit Stairway
7:00 Miami Undercover
7:30 Perry Mason *
8:30 The Defenders *
9:30 Have Gun, Will Travel *
10:00 Gunsmoke *
11:00 Big 4 Movie

SUNDAY

8:30 Bread Basket
8:45 Sunday School of the Air
9:00 This Is The Life
9:30 Oral Roberts
10:00 Hour of St. Francis
10:30 It's a Great Life
11:00 Amos and Andy
11:30 Bowling Stars
12:00 Yesterday's Newsreel
12:15 U of W Football
1:15 Pro Football Kickoff *
1:30 Pro Football *
4:30 Yesterday's Newsreel
4:45 Dan Smoot
5:00 It Is Written
5:30 GE College Bowl *
6:00 20th Century *
6:30 Navy Log *
7:00 Lassie *
7:30 Dennis The Menace *
8:00 Ed Sullivan *
9:00 G. E. Theatre *
9:30 Jack Benny *
10:00 Candid Camera *
10:30 What's My Line *
11:00 CBS News *
11:15 Four Most Feature

KHQ-TV — Channel 6

FRIDAY

7:00 Shannon
7:30 International Showtime *
8:30 Robert Taylor's Detectives*
9:30 Bell Telephone Hour (C) *
10:00 Best of Post
11:00 News and Weather
11:05 Late Movie: "Quiet Man"

SATURDAY

8:30 Pip the Piper (C) *
9:00 Shari Lewis (C) *
9:30 King Leonardo and His Friends (C) *
10:00 Fury *
10:30 Learn To Draw
10:45 Our Gang
11:00 Update *
11:30 Meet Mr. Wizard *
12:00 NBA Pro Basketball * (Cincinnati at Chicago)
2:00 What Are Spokane Schools Doing
2:30 Saturday Matinee: 'Henry Aldrich Plays Cupid' 'Biscuit Eater'
5:00 All Star Golf (C) *
6:00 NBC News *
6:15 I. E. Farm Summary
6:30 National Velvet
7:00 King of Diamonds
7:30 Wells Fargo (C) *
8:30 Tall Man *
9:00 Saturday Night at the Movies (C) * "Hall of Montezuma"
11:00 Late Movie: "Two Years Before The Mast"

SUNDAY

10:30 Eternal Light *
11:00 Pro Football " (Dallas at Pittsburgh)
1:30 Our Gang
1:45 How Christian Science Heals
2:00 Week's Best Movie: "Goodbye Mr. Chips"
4:00 Northwest Wrestling
5:00 Wisdom *
5:30 Chet Huntley *
6:00 Meet the Press (C) *
6:30 1, 2, 3, Go *
7:00 Bullwinkle (C) *
7:30 Walt Disney (C) * "Wonderful World of Color"
8:30 Car 54 Where Are You *
9:00 Bonanza (C) *
10:00 Show of the Week *
11:00 Late Movie: "Wheel of Fortune"

CBC-TV — Nelson, Channel 9; Trail, Channel 11

Courtesy of
ROBERTSON - HILLIARD - CATTELL REALTY CO. LTD.
456 Ward St. Nelson Phone 1912 For Information

'ANYTHING WORTH HAVING IS WORTH INSURING'

FRIDAY

2:00 Chez Helene
2:15 Nursery School Time
2:30 Pat and Ernie
3:00 Open House
3:30 Friendly Giant
3:45 Sing Ring Around
4:15 News
4:30 World of Tim Frazer
5:00 Razzle Dazzle
5:30 Tidewater Tramp
6:00 Reach for the Top
6:30 Bazaar
7:15 Lectern Theatre
7:30 Time Out
8:00 Country Hoedown
8:30 Car 54, Where Are You ?
9:00 Tommy Ambrose
9:30 The Telehpone Hour
10:30 Cuisine 30
11:00 News (Toronto)
11:15 Viewpoint

SATURDAY

7:45 Remembrance Day Service
1:00 W.F.C. Football
1:30 Bowling
3:45 News
4:00 Intermezzo
4:30 Bugs Bunny
5:00 This Living World
5:30 Bugs Bunny
6:00 N.H.L. Hockey
7:15 Juliette
7:45 Film
8:00 U.N. Review
8:30 Dennis The Menace
9:30 Dr. Kildare
10:00 Red River Jamboree
10:30 The Sky
11:00 News

SUNDAY

11:00 N.F.L. Football
1:30 Movie
3:00 Speaking French
3:30 Good Life Theatre
4:00 Country Calendar
4:30 Citizens' Forum
5:00 Discovery
5:27 News
5:30 Junior Magazine
6:00 Walt Disney Presents
7:00 Hazel
7:30 Parade
8:00 Ed Sullivan Show
9:00 Bonanza
10:00 Citizens' Forum
10:30 Quest
11:00 News (Toronto)

(Programs subject to change by stations without notice.)

Stock Quotations

The Daily News does not hold itself responsible in the event of an error in the following lists.

TORONTO STOCKS

(Closing Prices)

MINES	
Acadia Uranium	.12
Advocate	5.65
Agnico	1.08
Anacon Lead	.52
Aumacho	.12½
Aumaque	.07
Aunor	3.00
Barnat	1.55
Base Metals	.08½
Bibis Yukon	.09½
Brunswick	5.10
Buffalo Ank	2.65
Campbell C	7.25
Campbell R. L.	15.00
Cassiar	12.50
Central Patricia	1.50
Coch Will	5.20
Chimo	.58
Coin Lake	.33
Coniaurum	.27
Cons. Discovery	2.00
Cons Halliwell	.43½
Cons Mining & Smelting	22.62½
Conwest	5.50
Copper Corp	.15½
Copper Man	.09
Craig	16.00
D'Aragon	.24
East Malartic	2.20
East Sullivan	1.95
Elder Gold	1.50
Falconbridge	64.25
Faraday	1.75
Geco	22.00
Giant Yel.	10.87½
Goldale	.24
Gunnar Gold	8.60
Harminerals	.07½
Headway	.45
Hollinger	25.50
Hudson Bay	55.00
Int. Nickel	83.32½
Iron Bay	1.80
R J Jowsey	.35
Kenville	.04½
Kerr Addison	9.00
Labrador	26.75
Lake Lingman	.09½
Leitch	1.51
Lexindin	.03
Little Long Lac	1.95
Lorado	1.81
MacDonald	8.00
Malartic G. F.	.85
Marboy	.13
Maritime Mining	.95
McLeod	1.05
McMarmac	.08½
McKenzie R L	.19
Metauran	.10½
Mining Corp.	12.12½
Multi Mins	.26
Murray	.96
New Bidlamaque	.06
New Hosco	.77
Nipissing	1.52
Noranda New	51.75
Norgold	.11
Normetals	2.75
North Can	2.47
North Rankin	.50
Opemiska	6.25
Pickle Crow	.65
Pine Point	12.50
Placer Devel	24.50
Quebec Lithium	5.70
Quebec Metallurgical	.92
Quemont	9.05
Radiore	.60
Rayrock	.78
Rio Algom	10.87½
San Antonio	1.75
Sherritt Gordon	4.95
Steep Rock	7.65
Sullivan Con	1.79
Taurcanis	.38½
Teck Hughes	1.52
Temagami	1.00
Thomp-Lund	.75
United Keno	11.50
Upper Canada	1.72
Ventures	63.00
Violamac	.75
Waite Amulet	6.15
Wiltsey Goglin	.19½
Wright Hargreaves	1.00
Yale	.10
Yellowknife Bear	1.08
Young (H.G.) Gold	.44
OILS	
American Leduc	.07
Bailey Selburn	8.05
Bata Petroleum	.06½
Calgary and Edmonton	17.87½
Canadian Devonian	3.90
Duvex	.04½
Home A	11.25
Long Island Pete	.06
Midcon	.25
Nat. Pete	2.10
New Continental	.23½
Okalta	.32
Pacific Pete	12.00
Petrol	.69
Ponder	.65
Place	.35
Prov Gas	2.15
Spooner	.09
Stanwell Oil	.30
Triad	1.80
United Oils	1.48
INDUSTRIALS	
Abitibi	36¾
Algoma Steel	49½
Aluminum	28¼
Analog	2
Argus 2nd pfd.	51½
Atlas St.	28¼
B.A. Oil	34⅛
Beatty Bros.	6
Bell Telephone	57
Braizlian	3.45
B.C. Forest	13⅜
B.C. Packers A	16
B.C. Power A	33⅞
Burns A	10⅛
Canadian Breweries	55⅛
Canadian Canners	13⅜
Canadian Celanese	34¼
Can. Cement	27⅞
Can Chem Co	5½
Canadian Dredge	13¾
Can. Curtis Wright	1.05
Can. Malting	75
Can Oil	34½
Canadian Pacific Rly	25½
Can. Packers B	55¼
Cockshutt	15
Columbia Cellulose	4.40
Cons Gas	22¼
Dist. Seagram	48
Dom. Foundries	67¾
Dom. Stores	15
Dom. Tar & Chemical	19
Dom. Textiles	16⅜
Eddy Match	31¾
Eddy Paper	23¼
Famous Players	17
Fanny Farmer	23½
Ford U.S.	114
Gatineau	38⅜
Gen. Steel Wares	10¼
Goodyear	156
Goodyear pfd	44¼
Imperial Oil	48½
Imp. Tobacco	16⅛
Ind. Acc.	34¼
Loblaw A	10⅞
Loblaw B	11
Massey Ferguson	11¼
Metro Com	9
Metro Pfd.	21½
Molson Brewery	28½
Mont. Loco	16¾
Moore Corp.	49½
Nat. Steel Car	16
Page Hershey	24⅞
Power Corp.	59
Russ. Industries	10⅝
Shawinigan	24½
Simpsons A	28¼
Southam	32
Standard Paving	15
Steel of Canada	78⅜
Texaco	56
Union Gas of Can	21⅞
United Steel	6
Weston George	21¼
Woodwards 'A'	17½

Vancouver Stocks

(Closing Prices)

MINES		
Beaver Lodge	.04½	
Beth Cop	1.27	
Bralorne	6.00	
Canam	.10	
Canusa	.04	
Cariboo Gold	1.08	
Giant Mascot	.56	
Granduc	3.20	
Kamloops	.29½	
Kootenay Base Metals	.06	
National Ex	.09	
Pend Oreille	1.90	
Quatsino	.09	
Reeves MacDonald	1.25	
Sheep Creek	1.43	
Sherritt Gordon	4.90	
Silbak Premier	.46	
Silver Ridge	.04	
Silver Standard	.21	
Skeena	.14	
Sunshine Lardeau	.08½	
Taylor	.14	
Torwest	.97¼	
Trojan	.06	
Western Exploration	.12½	
OILS		
A P Consolidated	.06	
Calgary & Edmonton	17.50	
Charter	1.13	
Home	10.52½	
Okalta Com	.30	
Pacific Pete	11.87½	
Peace River Gas	.13	
Royal Can	.09	
United	1.45	
Vantor	.20	
INDUSTRIALS		
Alberta Distillers	2.60	
Alberta Distillers Vt	1.95	
B C Forests	13.50	
B C Power	33.52½	
B C Telephone	51.00	
Canadian Collieries	6.00	
Crown Zeller (Can)	21.75	
Int Brew B	4.80	
Inland Nat Gas	5.75	
MacM & Powell River	18.87½	
Trans Mtn	15.25	
Westminster Paper	35.00	
UNLISTED		
Alta Gas Trunk	35.50	
Trans Canada Com	24.[illegible]	
Trans Mountain Unit	14.87½	
West Coast Unit	94.00	
West Coast Vt	16.12½	
BANKS		
Bank of Montreal	69.75	70.75
Can. Bank of Com.	70.00	71.00
Royal Ban kof Can.	79.50	30.30
FUNDS		
All Can. Com.	8.70	9.54
All Can. Div.	6.43	7.05
Can. Inv. Fund	10.43	11.44
Commonwealth Int.	9.23	10.12
First Oil and Gas	4.67	5.10
Grouped Income	3.60	4.15
Investors Growth	7.11	7.73
Investors Mutual	13.06	14.20
Leverage	8.29	9.68
Trans Canada "C"	6.40	6.90
United Acc. Funds	18.78	20.52

Nelson's GLASS HEADQUARTERS

GLASS of ALL KINDS

Let us solve your glass problems.

- WINDOW GLASS
- PLATE GLASS
- MIRROR GLASS
- AUTO GLASS
- THERMOPANE
- TWINSEAL
- CLEAR PLASTIC SHEETS

Standard Sizes or Cut to Order

T. H. WATERS & Co. Ltd.
101 Hall St. NELSON Ph. 156

Your Individual Horoscope

By Frances Drake

Look in the section in which your ibrthday comes and find what your outlook is, according to the stars,

For Saturday, November 11, 1961

MARCH 21 to APRIL 20 (Aries) — In these troubled times it is well to remember Veterans' Day, what it stands for. Do all you can personally to direct others' thoughts toward peace, good will to mankind. Tact helps.

APRIL 21 to MAY 21 (Taurus) — Fine rays emanate from your ruling planets. Watch out for false statements, distorted facts which on the surface may appear enticing. Distribute energies in relation to importance of projects.

MAY 22 to JUNE 21 (Gemini) — At 11 a.m., breathe a silent prayer for those who fall in any worthy battle. This is a country worth being concerned about, do your bit. Shun the unnecessary, if useless. Stick to vital tasks.

JUNE 22 to JULY 23 (Cancer) — Excellent indications urge you to maintain steadiness of thought, wise purpose behind moves, changes. Share your leisure moments with loved ones, family. Top results should accrue.

JULY 24 to AUGUST 23 (Leo) — Let no one discourage you from the attainment of your goal, unless that aim be unworthy of you. Lead, take the initiative where you feel it needed. Don't stint at wrong time.

AUGUST 24 to SEPTEMBER 23 (Virgo) — Improving aspects sponsor your rightful duties, work; new interests of sound appeal. Take a broad, hopeful view of things. Help to increase world understanding in the brotherhood of nations.

SEPTEMBER 24 to OCTOBER 23 (Libra) — Venus influences approximate those of Taurus. Perhaps not as energetic as yesterday, but day does call for *greater moments of zeal and* stimulus. Even things off, keep consistent tempo.

OCTOBER 24 to NOVEMBER 22 (Scorpio) — Mars, your special planet, the bearer of good indications. Train your sights on the eventful matters, whose import demands attention. Impregnate thoughts of future happiness abroad.

NOVEMBER 23 to DECEMBER 21 (Sagittarius) — Be sure now rather than sorry later. Choose objective with a praiseworthy goal. Develop it conscientiously. Nurture new ideas of value till they mature into marketable items.

DECEMBER 22 to JANUARY 20 (Capricorn) — Don't forget that the harder the endeavor, the sweeter the rewards. Your planet Saturn urges patience, forebearance. Handle delicate matters in your natural, unassuming manner.

JANUARY 21 to FEBRUARY 19 (Aquarius) — Additional factors that you may not have anticipated. But you can cope with them in your usual efficient, distinctive way. Eliminate useless discussions from the agenda.

FEBRUARY 20 to MARCH 20 (Pisces) — The quantity and degree of your effort should be governed by day's requirements. Ascertain them quickly so you can plan day. Returns can be predicated upon extent and quality of action taken.

YOU BORN TODAY: Scorpio, speedy of thought and action, willing to go to the aid of another in a trying period without regard for self. You possess a keen insight into human nature and have an innate understanding of fellowmen, their moods, wants, problems. You can size up a situation swiftly, prescribe formula for success. Maintain your poise and your belief in the wholesome, happy responsible life. Do not permit dissenters or criticism to pull you down. In business, can be shrewd but fair; a stern taskmaster at times but will reward generously when substantial efforts are made. Birthday of T. B. Aldrich, author; Gen. George Patton; Victor Emanuel, King of Italy; Maude Adams, actress.

The annual drama festival in which dramatists competed for a prize was a popular event in ancient Greece.

ELECTRIC MOTOR REWINDING

• Service • Repairs
All Size Motors and Armatures Rewound
CALL US TODAY

Coleman Electric LTD.
Phone 2055 Nelson, B.C.

Your Money Goes Farther . . .

You want to spend your money today in the way that will get you the most for it. A modern heating plant in the home will save you money and the saving in fuel is amazing. We can serve you best by first learning what you want, so just phone us today and we will gladly estimate your requirements.

KOOTENAY PLUMBING & HEATING COMPANY LIMITED
351 Baker St. Nelson, B. C. Phone 666

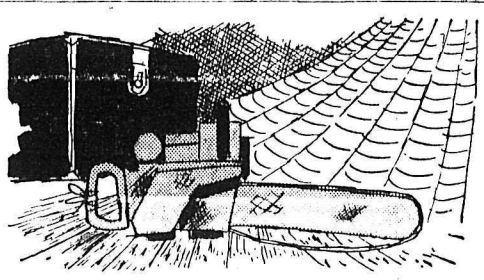

IT'S CHAIN SAW TUNE-UP TIME!

bring in your old chain saw today

FREE carburetor adjustment

FREE chain and bar inspection

your PIONEER chain saw dealer

SINNERUD EQUIPMENT LTD.
PIONEER
301 Vernon St. Phone 1030
NELSON, B. C.

Canadiens Take Over Sole Possession of First Place

By THE CANADIAN PRESS

Montreal Canadiens grabbed sole possession of first place in the National Hockey League by downing Toronto Maple Leafs 5-2 Thursday night. Three goals by Cluade Provost gave the Habs ther margin. In the night's other game, Detroit Red Wings came from behind to down Boston Bruins 2-1.

The win was Montreal's first in four starts after going unbeaten in the season's first eight games. The Canadiens now have two more points than the idle New York Rangers. Toronto is third, three points behind Montreal.

Detroit with its victory climbed into a fourth - place tie with the idle Chicago Black Hawks. Boston is in the league cellar.

Provost's goals, before a season - high Montreal crowd of 14,951, were his 11th, 12th and 13th of the season, in just 12 games.

Gilles Tremblay and Billy Hicke scored Montreal's other goals while Red Kelly and Frank Mahovlich tallied for Toronto.

TOO SMART FOR LEAFS

The Canadiens had too much finesse for the Leafs in the opening two periods. When they faltered a bit in the third, goalie Jacques Plante rose to the occasion.

Another determining factor was Canadiens' ability to win faceoffs. Centre Phil Goyette won 16 in a row, most of them from Toronto's Billy Harris.

Provost's three goals, one in each period, pushed him to the top in the individual scoring. He has 23 points, two more than New York's Andy Bathgate.

LAST-MINUTE WIN

Norm Ullman fired a close-in goal with just 54 seconds of playing time remaining to give Detroit its win.

Ullman's goal, set up by Gordie Howe, ended nearly 24 minutes of scoreless battling. The clubs had traded goals in the second period.

The Detroit crowd of 8,179 saw the Bruins move into the lead in the second period on Johnny Bucyk's goal at 14:11 as Red Wings played a man short.

Bucyk was thumbed to the penalty box at 15:01 and Detroit's Howie Young came back on the ice 15 seconds later to give his team a one-man advantage. Then Alex Delvecchio, taking a long pass from Howe, drove the puck past goalie Don Head to even the count at 1-1.

Howe and Head had a running feud. In the scoreless first period, Head broke his stick across Howe's leg in a scramble near the Bruins net. In the third period, Howe rode Head into a corner and batted his stick away.

Both times Head played for several seconds without a stick but the Red Wings were unable to get a shot at him.

Lions in Uproar Over Missing Paper

By JIM PEACOCK

VANCOUVER (CP) — If you think the man behind the counter in British Columbia Lions football offices here looks like a plainclothes policeman, you may be right.

Vancouver city police have been called in by the Western Football Conference club to conduct the latest Lions investigation.

(No, the police aren't investigating the Lions' 24-man directorate to see why the club lost 13 of its 16 games this year. The club's 3,600 members are seeing to that through an eight-man committee that's to nominate a three-man committee to investigae the direcorate the membership elected in the first place.)

The cops were called in to investigate the case of a missing, confidential document—at least, it was confidential until this week.

COLUMN SPARKED PROBE

Then some figures from it appeared in print here. Investigating police late Thursday reported only that the investigation is continuing.

The document involved is the first page of a two-page list of disbursements made by the Lions' management during October.

Ten copies of it were run off on the office mimeograph machine Oct. 30. On Nov. 1, when 10 copies of the second page were run off for stapling to the first lot, one copy of the first page was missing.

This apparently caused no immediate concern.

But then Dick Beddoes of the Vancouver Sun reported in his column that the Lions had paid out $22,500 to a certain company "re Wayne Robinson" the coach who was fired in mid-season, $73.73 to another man for entertaining executives and, among other things, $2.17 for production of a showcard for a club meeting.

A check of the Lions offices was made, then general manager Herb Capozzi, on instructions from the club executive, called police.

Beddoes said he knew nothing of any missing document, that he got his information by telephone from a trustworthy source not connected with the football club.

DEEPLY CONCERNED

Capozzi said: "These figures were confidential information. The fact that someone would take them and a columnist would use them concerns us."

Capozzi left Thursday for Calgary and a WFC meeting, then the WFC semi-finals between Calgary Stampeders and Edmonton Eskimos.

Perhaps when he gets back next week, the police and the committees that are investigating the executive will have something positive to report.

Or perhaps the office secretary will greet Capozzi with a smile again and repeat the greeting she offered one morning this week:

"What bombshell's going to hit us today, Herb?"

FIGHTS

By The Associated Press

Union City, N.J.—Frank Sallee, 147, Cleveland, outpointed Ricky Cortiz, 144, New York, 8.

Manila — Marcel Juban, 113½, Philippines, outpointed Singtong Por Tor, 115, Thailand, 10.

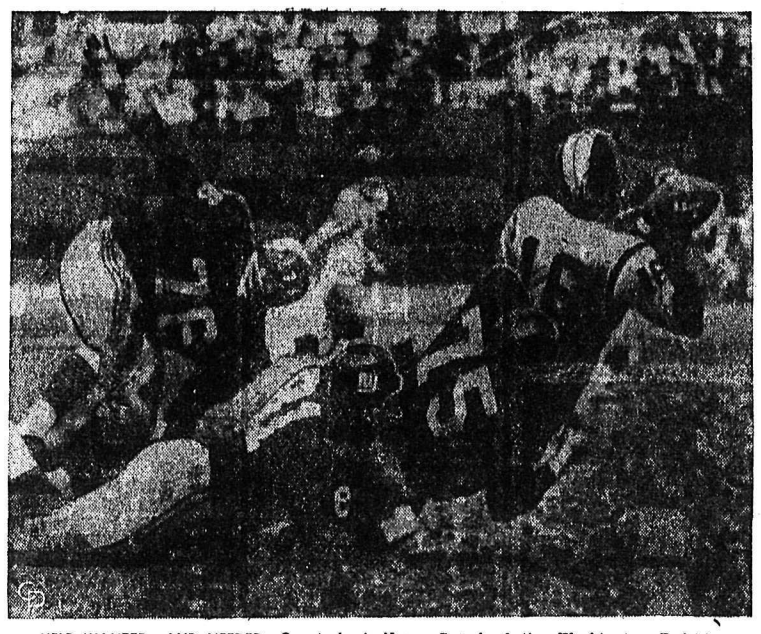

HELP WANTED—AND NEEDED—Quarterback Norm Snead of the Washington Redskins still is trying to find a receiver as he is dropped by those big, bad New York Giants behind the line, one of several times in the game that Snead was smothered. The Giants murdered the Redskins, 53 to 0, in New York.

Eskimos Favored To Beat Cowboys in Semi-Finals

CALGARY (CP)—Looking at the record, oddsmakers have given the betting nod to Edmonton Eskimos by two or three touchdowns in their Western Football Conference total-points semi-final opening here Saturday against Calgary Stampeders.

In Calgary circles, the figuring is that Esks will handle Stamps by 13½ points. In Edmonton, where the televised two-game series winds up Monday night, Esks are favored by 21 points.

Both margins are well-founded on past performances.

Last year, Esks came out of a mid-season slump to shellack Stampeders by 42 points in the set. This year, after a similar season, the Edmonton club hopes a late comeback again will carry it to the best-of-three final against Winnipeg Blue Bombers.

Game time Saturday is 2 p.m. MST.

The coaches agree with the spread, considering Edmonton's second - place season finish—seven points ahead of Calgary—and its 1961 won-lost record against Stamps of 2-1.

"I feel the Esks are entirely capable of beating Calgary, but it still will take an all-out effort to do it," Edmonton's Eagle Keys said Thursday.

MUST WATCH LUNSFORD

The defensive problem, he said, will be to stop fullback Earl Lunsford.

Keys found no argument from Calgary coach Bobby Dobbs.

"Over the season, I'd definitely rate them the superior football team.

Fortunately, the seasons's record doesn't mean a hoot. It's how they play Saturday and Monday."

Weather prospects in Calgary are good, the field condition is described as "excellent" and a near-sellout in the 20,000-seat McMahon Stadium looks certain.

Neither club has a serious injury problem. Canadian linebacker Gino Fracas will not play for Esks and end Vic Chapman is a doubtful starter. All-American Pat Dye will be a two-way man at corner linebacker and offensive end.

BUCHANAN BACK

Stampeders avoid the same task for Lovell Coleman with return Saturday of halfback Ed Buchanan to the offensive backfield. Buchanan is in form again after a knee injury.

Coleman will play corner linebacker for Bill McKenna, out with an internal disorder.

Limping defensive end Ed O'Bradovich has lost his place at least temporarily to the fast-improving Harold Beaty, a late cut from Los Angeles Rams. And Ron Allbright will start at offensive tackle for George Hansen, another lineman with ankle trouble.

A half-time feature will be the presentation to Lunsford by Winnipeg alumni of the Eddie James Memorial Trophy, emblematic of the league rushing championship.

His total for the year was 1,794 yards, 72 better than Johnny Bright's record set in 1958.

Frick Discloses New Player Bonus Rule

NEW YORK (AP) — The mysterious new bonus rule commissioner Ford Frick believes could be the first step toward ending payoffs of $100,000 and the like to promising young players no longer is a mystery.

The new rule is really the strengthening of the current first-ear player rule.

Under this proposed change, no major league club could irrevocable inter-league waivers from every big league club at a fixed waiver price of $8000.

A first-year player sent to the minors could not be required by the major league club until he has gone through the unrestricted $8000 draft at the next selection meeting following his assignment to the minors.

No major league club would be permitted to have on option at any one time more than one such first-year player. This player would be included in the 25-player limit of the club making the option. The only exception would be if the player's contract had been obtained on waivers.

Currently, a club may option out any first player without regard to waiver, the number not to exceed eight.

This new legislation, recommended by a special bonus committee, will be proposed when the leagues hold their annual meeting in Miami Beach next month. If passed, it will apply only to first year players signed after adoption of the rule.

Riondel Holds First Curling Competition

RIONDEL — Riondel Curling Club officially opened its 1961-62 season Nov. 3 with a Mixed Bonspiel.

The 'Spiel which began saw 14 rinks in action, competing in 3 events.

Winner of the Primary was the Ian MacDonald rink, runner-up being Len Bay's rink.

In the Secondary, Bill Rae defeated Archie Buie, and in the Tertiary, P. Etmanski's rink, skipped by Bob Colthorp, was victorious over B. Bradford.

Rugby Results

LONDON (Reuters) — Results of Thursday's Rugby Union matches:

County Championship

Nottinghamshire, Lincolnshire and Derbyshire 17, Warwickshire 25

Club Match

Bedford 5, Cambridge 11

NHL Standings

By THE CANADIAN PRESS

National League

	W	L	T	F	A	Pts
Montreal	8	2	2	54	34	18
New York	6	5	4	46	43	16
Toronto	7	4	1	35	29	15
Detroit	4	5	1	36	41	11
Chicago	3	5	3	32	35	11
Boston	2	9	3	40	61	7

HOCKEY SCORES

By The Canadian Press

AMERICAN LEAGUE
Pittsburgh 1, Springfield 5
Hershey 0, Cleveland 3

WESTERN LEAGUE
San Francisco 0, Portland 3
Seattle 1, Edmonton 2

ONTARIO SENIOR
Stratford 7, Chatham 5
Strathroy 13, St. Thomas 2

N. ONTARIO SENIOR A
Porcupine 8, Abitibi 7
Rouyn-Noranda 5, Kapuskasing 8

SASKATCHEWAN SENIOR
Moose Jaw 8, Regina 2

SASKATCHEWAN JUNIOR
Estevan 3, Weyburn 1

EASTERN LEAGUE
Johnstown 0, Clinton 5
Philadelphia 3, New Haven 6
New York 2, Charlotte 3

SEEK RE-ELECTION

KAMLOOPS (CP) — Three aldermen, Gene Cavazzi, Don Waddell and Peter Wing, have announced intention to seek re-election for two year terms on the Kamloops council. Mayor J. E. Fitzwater had not yet indicated if he will run again.

Leafs Hoping To Strengthen Position

Second place Nelson Maple Leafs will be looking for an extension of their two-game win streak this weekend when they travel to Kimberley to play two games with the cellar dwelling Kimberley Dynamiters.

Dynamtiers have not been able to chalk up a win this season, having lost twice to league leading Trail Smoke Eaters and once to the Leafs. Nelson on the other hand has won two games, dumping Rossland and Kimberley, while dropping three, two to the Smokies and one to Warriors.

For many Dynamiter fans it will be the first time in seven years that they will have seen Nelson play. Coach Mickey Maglio will be looking for the double win and will use the same type of play that gave the club a 9-4 win over Dynamiters last week.

If Nelson is able to make a clean sweep of the two game series they will draw within four points of first place Smokies who will be putting their unbeaten record on the line against Rossland Warriors at Trail.

Business Girls Curling

Maras 8, Nelson 3.
Heap 9, MacDougall 4.
Ferguson 9, Eckmier 3.
Monday's draws: Olson vs Elliott; Maras vs Ferguson; Eckmier vs Heap; Eckmier, bye.

Harold Johnson To Sue Manager

PHILADELPHIA (AP) — Harold Johnson, the National Boxing Association's light - heavyweight champion, sued his manager Thursday for a financial accounting and to be released from his contract.

Johnson accused manager Pat Oliveri specifically of withholding $3,725 due him for a fight in Seattle, Wash., a few weeks ago.

In a bill of particulars, Johnson also said Oliveri "entangled the plaintiff with sinister and disreputable people whose interests are inimicable to the plaintiff and professional boxing." He did not elaborate on his reference.

Craig Captures First Ladies Curling Event

The rink of Mrs. M. L. Craig became the first winner of the 1961-62 Nelson ladies' curling season Thursday as the rink captured the annual Get-Acquainted event.

Those on the winning rink were Mrs. M. L. Craig, skip; Mrs. L. Bicknell, third; Mrs. G. Smith second, and Mrs. Procter, lead.

The women will hold their second event of the season beginning Nov. 13, with the knock-out event. Rinks in order of skips, thirds seconds and leads are:

J. H. Nuyens, Kuntz, Paine and spare; M. DeGirolamo, Clem, Benedetti, Esawalloff; A. J. Hesse, Smith, Anderson, Gallicano; O. G. Macintyre, Davis, P. Hesse, Stacey; M. L. Craig, Morris, Grundy, Procter; Gray, Eckmier, Allen, Martell; Hale, Hans, Fyfe, Olson; R. Little, L. Bicknell, Frocklage, Bousquet.

Draws are:

Monday—Macintyre vs Nuyens; Hesse vs Little.

Tuesday—Craig vs DeGirolamo, Gray vs Hale.

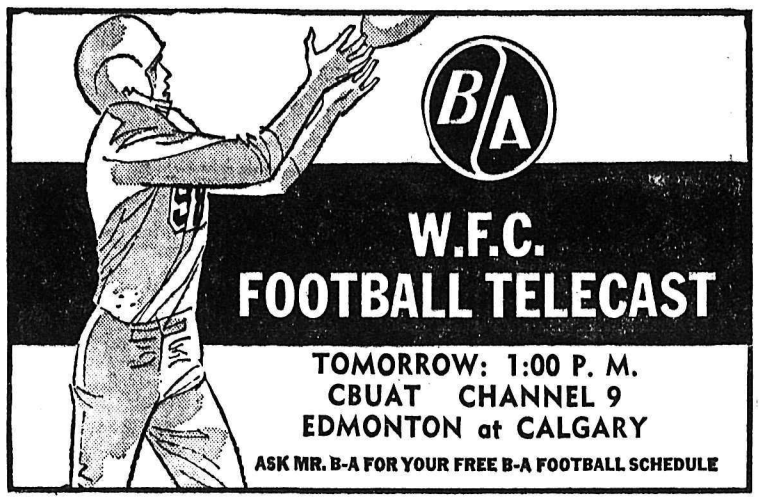

Open Bowling
SATURDAY
1 P.M. TO MIDNIGHT

CLOSED

The Nelson Bowladrome will be closed Saturday midnight to Monday at 6:30 p.m., for sanding and refinishing of the alleys.

Original Fine Canadian

CERTIFIED 8-YEAR-OLD CANADIAN WHISKY

Original . . . because it was the first certified 8-year-old Canadian whisky on the market. *Fine* . . . because it is aged for 8 years in small oak casks for that fine, full flavour that only comes with age. *Canadian* . . . because it is made for Canadians and by Canadians—a whisky of truly outstanding quality.

ORDER OF MERIT, AGED 12 YEARS
RESERVE, AGED 6 YEARS
GOLDEN WEDDING, AGED 5 YEARS

Canadian Schenley Ltd.
"Distillers of Certified Aged Whiskies"

This advertisement is not published or displayed by the Liquor Control Board or by the Government of British Columbia.

NEW POWER — NEW PAYOFF!

CHEVROLET

A GENERAL MOTORS VALUE

'62 CHEVROLET JOBMASTER TRUCKS WITH NEW High-Torque Power!

Here's new High-Torque power for every weight class — light, medium and heavy . . . the most powerful engines in Chevrolet history, including a new 4-cylinder diesel. Here, too, are modern versions of the world's most popular 6-cylinder truck engines. For 1962 Chevy brings you true truck power in every one of its 198 new models.

There are plenty of powerful reasons for Chevy superiority. High-torque reasons. Reasons that range all the way from a mighty new High-Torque 409 V8* for heavies, right down to the thrifty Sixes in the Light-duty models. Reasons that include the brawny new*4-53 Chevy-GM Diesel and the tough new High-Torque 327 V8* for Middleweights, and the eager-hauling High-Torque 261 Six* that's available for the first time in Light Duties.

Loads of other reasons, too. Like the new work styling with downward-sloping hoods that let drivers see up to 10½ feet more of the road directly ahead for better manoeuvring, safer driving. Like Chevrolet's proved Independent Front Suspension for even smoother riding, easier working trucks. Like the beefier, heavier duty hypoid rear axles for Middleweights and the rugged new I-Beam front axles* (9,000- or 11,000-lb. capacity) available on Series 80 Heavyweights. Like work-proved Corvair 95's (2 pickups and a panel) that haul up to 1,900 lbs. of payload with low-cost dependability and sure rear-engine traction. Like to know more? See your Chevrolet dealer.

*Optional at extra cost

4-53 Diesel
130 hp; 271 ft. lbs. torque

NEW CHEVROLET-GM DIESEL DURABILITY
Here's new earning power for Chevrolet middleweights . . . the Chevy-GM 4-53 Diesel for 15 new D60 and D60-H models with GVW's ranging from 15,000 to 23,000 lbs. Here's years-longer engine life, rock-bottom maintenance costs, compact size, low weight, top torque and top power — all backed by years of GM Diesel experience. Ideal for operations with high mileage and few stops or those calling for extensive engine idling.

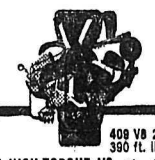

409 V8 252 hp; 390 ft. lbs. torque

NEW HIGH-TORQUE V8. *The huskiest V8 that ever powered a Chevy truck . . . the new High-Torque 409 V8* with 16½ per cent more torque than ever before available from Chevrolet. Made to order for top efficiency on top-tonnage hauls.*

235 Six 135 hp; 217 ft. lbs. torque | 235 Special Six 135 hp; 217 ft. lbs. torque | 261 Six 150 hp; 235 ft. lbs. torque | 283 V8 160 hp; 270 ft. lbs. torque | 327 V8 185 hp; 305 ft. lbs. torque | 348 V8 220 hp; 325 ft. lbs. torque | 145 Six 80 hp; 128 ft. lbs. torque

CT-262C *Whitewall tires optional at extra cost.*

See your local authorized Chevrolet dealer

REUBEN BUERGE MOTORS LTD.
323 Vernon Street Nelson, B.C. Phone 35

Watch "Bonanza" Sunday nights over CBC TV. Check your local paper for time and channel.

LI'L ABNER

DONALD DUCK

B. BRADFORD

BLONDIE

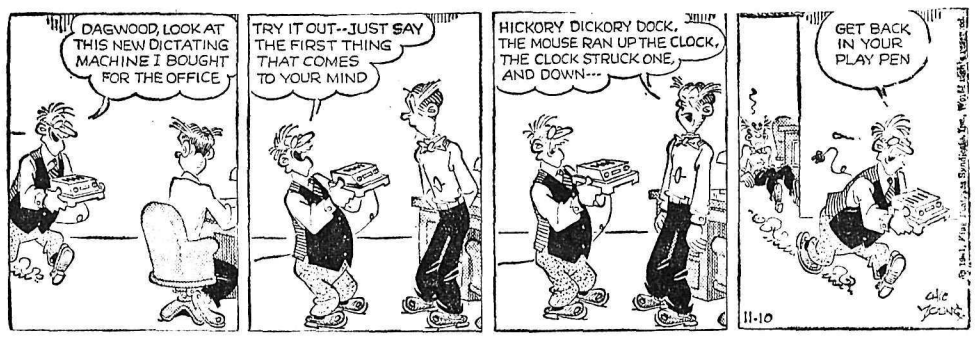

JULIET JONES

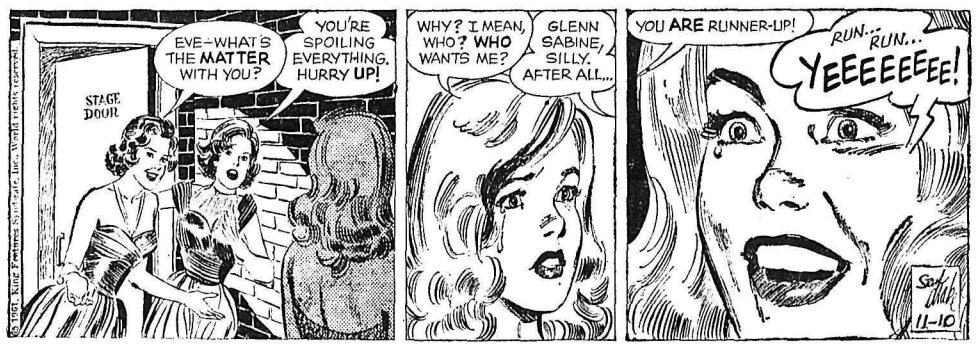

B. BAILEY

BUZ SAWYER

ARCHIE

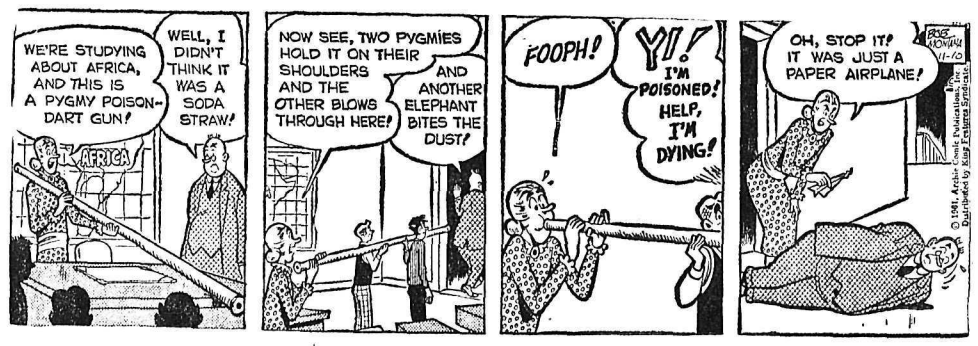

JIGGS

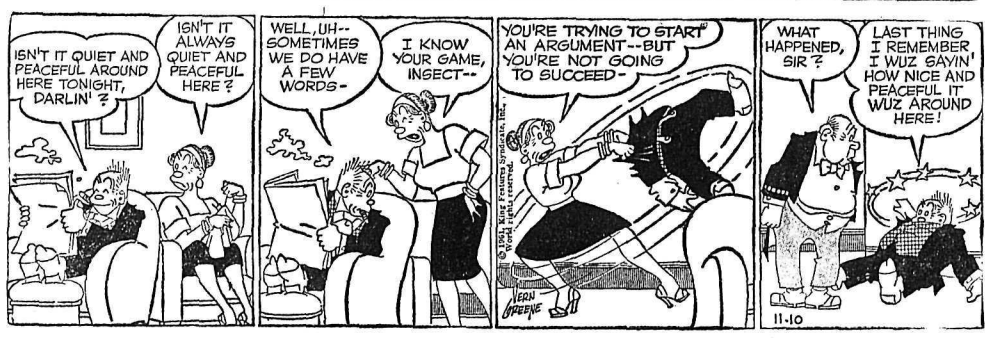

OLD FRANCE

The town hall of Dijon in eastern France developed from the original 12th century palace of the dukes of Burgundy.

FOLLOWED FATHER

Robert R. Graves, the noted poet and novelist, is the son of the Irish poet Alfred Percival Graves who died in 1931.

ON THE AIR

CKLN PROGRAMS — 1390 ON THE DIAL
PACIFIC STANDARD TIME

FRIDAY, NOVEMBER 10, 1961

5:59—Sign On
6:00—News
6:05—Farm Fare
6:15—Wake Up Time
6:30—News
6:35—Wake Up Time
6:45—Chapel in the Sky
7:00—News
7:06—Wake-Up Time
7:25—Sports News
7:30—News
7:35—Wake-Up Time
8:00—News
8:10—Sports News
8:15—Wake Up Time
8:30—Opening Markets
8:35—Wake-Up Time
8:45—The Archers
9:00—News
9:05—Morning Devotions
9:15—Alan's A.M. Spot
9:30—Purity Flour Postal Payoff
9:35—Alan's A.M. Spot Continues
9:59—D.O.O.T.S.
10:00—News
10:05—Kitchen Klatter Contest
10:10—Carnation Quiz
10:15—Happy Time
10:30—Pacific Express
11:00—News
11:05—Christmas Cavalcade
12:00—Let's Sing Along
12:15—Sports News
12:25—News
12:31—B.C. Farm Broadcast
1:00—Stories With John Drainie
1:15—Matinee
1:30—Playroom
1:45—Sacred Heart Program
2:00—National School Broadcast
2:33—Trans Canada Matinee
3:30—Tea Time
4:00—News
4:05—Teen Time
4:35—News In a Minute
4:36—Teen Time Continues
5:00—The Highway Patrol
5:05—News
5:10—Highway Patrol Continues
5:20—Ottawa Report
5:25—Highway Patrol Continues
5:40—Closing Markets
5:45—Highway Patrol Continues
6:00—News
6:10—Sports
6:15—Rawhide
6:30—Prairie Playhouse
7:00—News and Roundup
7:30—Radio International
10:00—News
10:10—Sports and Weather
10:15—Artists at Home
10:30—Friday Frolic
11:00—News-In-A-Minute
11:01—Friday Frolic Continues
12:00—News
12:03—Chapel In The Sky
12:18—Sign Off

SATURDAY, NOVEMBER 11, 1961

5:59—Sign On
6:00—News
6:05—Farm Fare
6:15—Wake Up Time
7:00—News
7:05—Wake Up Time Continues
7:25—Sports
7:30—News
7:35—Wake Up Time Continues
7:45—Remembrance Day Service
8:15—News
8:25—Wake Up Time Continues
8:30—Birthday Book
8:45—Wake Up Time Continues
9:00—News
9:05—Saturday Session
9:59—D.O.O.T.S.
10:00—Just Mary
10:15—Playroom
10:30—Saturday Session
10:45—Remembrance Day Program
11:20—RCAF Report
11:25—Saturday Session
11:30—News-In-A-Minute
11:31—Saturday Session Continues
12:00—Name a Town
12:15—Sports News
12:25—News
12:30—CBC Stamp Club
12:45—Saturday Session Continues
1:00—News
1:05—Saturday Session
1:15—This Week at the U.N.
1:30—News-In-A-Minute
1:31—Saturday Session Continues
1:45—Sports News
2:00—News
2:05—Saturday Session
2:30—News
2:31—Saturday Session Continues
3:00—News
3:05—Saturday Session
3:30—Saturday Date
5:00—Scope
5:27—News
5:30—N.H.L. Hockey
7:30—News
7:35—Date For Dancing
8:00—Drama In Sound
8:30—Here's The Hits
10:00—News
10:10—Sports and Weather
10:15—The Top Five
10:30—Sing Something Simple
11:00—Western Jamboree
11:57—News
12:00—Sign Off

SUNDAY, NOVEMBER 12, 1961

8:57—Sign On
9:00—BBC News
9:15—British Israel
9:30—News
9:40—Hidden Pages of the Air
9:59—D.O.O.T.S.
10:00—News
10:05—Here's Health
10:15—UBC Digest
10:30—This Is My Story
11:00—Church Service
12:00—Rod and Charles
12:30—Young Highroads
1:00—News
1:03—Conversation Piece
1:15—In Reply
1:30—Critically Speaking
2:00—News
2:05—Something For Sunday
2:30—News-In-A-Minute
2:31—Something for Sunday
3:00—News
3:05—Something for Sunday
3:30—Hour of Decision
4:00 News
4:03—Points West
4:30—A Report on the Arts
5:00—Project '62
6:00—Natioinal News
6:10—Sports News
6:15—United Kingdom Information Service
6:30—Revival Time
7:00—News and Roundup
7:10—Weekend Review and Our Special Speaker
7:30—Capital Report
7:57—Regional Weather
8:00—CBC Stage
9:00—Sunday Showcase
10:00—News
10:10—Sports and Weather
10:15—Silent Friends
10:30—Anthology
11:00—News
11:01—Sign Off

CBC PROGRAMS

PACIFIC STANDARD TIME

SATURDAY, NOVEMBER 11, 1961

6:00—News
6:07—Bert Nelson
7:45—Remembrance Day Service
8:15—News
8:25—Musical Interlude
8:30—Bert Nelson
9:00—B.B.C. News
9:15—Morning Concert
9:59—D.O.O.T.S.
10:00—Just Mary
10:15—Playroom
10:30—Musical Program
10:45—Remembrance Day Program
11:00—News
11:10—Weather
11:15—Old Country Soccer Results
11:20—Sixty-Five and Up
12:00—Name A Town
12:15—CBC Stamp Club
12:30—Time for French
12:45—Chansonettes
1:00—World Church News
1:15—This Week at the U.N.
1:30—Christian Frontiers
2:00—Cornucopia
2:30—Of All Things
3:00—Old Sweats and Dumbells
3:30—Saturday Date
5:00—Scope
5:27—News
5:30—N.H.L. Hockey
7:30—News
7:35—A Date For Dancing
8:00—Drama in Sound
8:30—Language of Music
9:30—Parade of Choirs
10:00—News
10:15—British Weeklies
10:30—Sing Something Simple
11:00—Western Jamboree
11:57—News

SUNDAY, NOVEMBER 12, 1961

7:00—Random Hour
9:00—BBC News
9:15—Neighborly News
9:25—Weather
9:30—B.C. Gardener
9:40—Hidden Pages of the Air
9:59—D.O.O.T.S.
10:00—Sunday Morning Magazine
10:30—Sunday Chorale
11:00—Matters of Record
11:30—Little Symphonies
12:00—Rod and Charles
12:30—Young Highroads
1:00—News
1:03—Conversation Piece
1:15—In Reply
1:30—Critically Speaking
2:00—Music Diary
2:30—Religious Period
3:00—Masters of The Keyboard
4:00—News
4:03—Points West
4:30—Report On The Arts
5:00—Project '62
6:00—CBC Symphony Orchestra
7:00—News
7:10—Weekend Review
7:20—Our Special Speaker
7:30—Capital Report
7:57—Regional Weather
8:00—CBC Stage
9:30—Sunday Showcase
9:00—Sunday Showcase
10:00—News
10:15—Life and Literature
10:30—Sunday Night
11:57—News

MONDAY, NOVEMBER 13, 1961

6:00—The Morning Show
9:00—BBC News
9:15—Morning Concert
9:59—D.O.O.T.S.
10:00—Morning Visit
10:10—For Consumers
10:15—Playroom
10:30—Pacific Express
11:00—Off The Record
11:45—The Common Touch
12:00—Don Messer
12:15—News
12:25—Showcase
12:30—B.C. Farm Broadcast
12:55—Five To One
1:00—Stories With John Drainie
1:15—Tommy Hunter Show
1:45—Program Resume
2:00—B.C. School Broadcast
2:30—News and Trans Canada Matinee
3:30—Halifax Theatre
4:00—Scored For Strings
4:27—Call The Tune
6:15—Rawhide
6:30—Music in G
7:00—News
7:30—Songs of My People
8:00—People Are Interesting
8:30—National Farm Forum
9:00—Winnipeg Orchestra
10:00—News
10:15—Nation's Business
10:30—University of the Air
11:00—The Big Time
11:57—News

CLASSIFIED ADS

HELP WANTED

Have YOU a Plan for Your Future

Be a man with a plan! Join one of the Canadian Army's crack infantry regiments today. Applications are again being accepted for enrolment in:

The Queen's Own Rifles of Canada

If you are 17 to 23 and single and can meet the high enrolment standards, here is your chance for an excellent career with a good future . . . a life of challenge, travel and adventure and an interesting and healthy man's job.

Enquire now at your local Army Recruiting Station at:

Vernon Military Camp, Vernon, B.C.
Telephone LI-2-4057

Please provide me details on Royal Canadian Infantry Corps career opportunities.

I would like an interview at my home ☐
at the recruiting station ☐
Name .....
Address .....
City/Town .....
Province ..... Phone .....
Last school grade completed .....
Age .....

E60-35R

WANTED — MALE OR FEMALE with musical knowledge (piano or accordion) to teach beginners. Full or spare time, training given to successful applicant. Must be able to start Dec. 1, 1961. Opportumty for advancement. Give full details to Box 1974 Nelson News.

RAWLEIGH BUSINESS NOW Open in Nelson. Trade well established. Good profits. Products furnished on Credit. Write Rawleigh's, 589 Henry Ave., Dept. GG 153, Winnipeg 2, Man.

INVESTIGATE THIS ONE — High potential income business with investment of only $200.00. For information apply Box 1911, Nelson News.

HELP WANTED—FEMALE

$$ LADIES $$. BEAUTY IS OUR business. Why not make it yours? "AVON COSMETICS" offers an excellent earning opportunity for women who qualify. Yes, it's "AVON CALLING" for women who want to earn $. Please write to: Mrs. E. C. Hearn, District Manager, R. R. 4, Kelowna, B.C.

HOUSEKEEPER-MANAGER TO assist a business operation — single status, under 40. To live in, modern apt. supplied. Apply in own handwriting stating age and phone no. to Box 1902, Nelson Daily News.

HELP WANTED—FEMALE

EVERYBODY LOVES CHILDren! We need someone to call on local mothers with children's item. Top pay. Suite 18, 490 Baker St. mornings only.

STENOGRAPHER WITH SHORThand, for insurance and real estate office. Phone 2470 or call in at 582 Ward St.

SITUATIONS WANTED

SEPTIC TANK CLEANING SERvice. Reasonable, dependable service. Free inspection. Phone 161-L-1.

NEW MAN TAILOR IN TOWN. Specialized in ladies and gents garments. 560 Baker St. Phone 2399.

FREE ESTIMATES ON KITchen cabinets, remodelling or any carpenter work. Ph. 1140-Y.

RENTALS

WINTER RATES
HOUSEKEEPING AND SLEEPing room, weekly, monthly rates. Dishes, linen supplied, parking Allen Hotel, 171 Baker.

LARGE UNFURNISHED SUITE, self-contained, centrally located. Heated, hot water. $50 mo. Apply 918 Kootenay St. or phone 425.

SELF CONTAINED APT. STEAM heated, stove and fridge included, parking place available Nov. 30th. Phone 293, 9-5, 2077, 6-10.

ULTRA-MODERN 3 RM. APT., Priv. bath, furnished, heat, hot water, gas included, $70.00 per. Phone 2397 days, eve. 385.

UNFURNISHED CENTRALLY located self-contained apt. suitable for couple only. Rent $50 a month. Phone 933-X.

2 BEDROOM HOUSE, OTHER bldgs. Also well finished flat for couple. Willow Point. Phone 369-L-1.

FURNISHED CABINS AT REASonable winter rates. Weekly or monthly rates. Lakeside Bungalow Court. Phone 864.

1 ROOM FURNISHED APARTment suitable for gentleman. Phone 2329 afternoons and eve.

STORAGE SPACE FOR RENT— Clean, dry, accessible. Peebles Motors Ltd., Nelson.

ROOMY PARTIALLY FURNISHed house with gas furnace. Phone 1147-X.

HOUSE FOR RENT. 3 ROOMS recently painted inside and out. Gas furnace. Phone 338-R.

3 RM. HOUSE AND 4 ROOM house. Ray Kosiancic, Crescent Valley.

COMFORTABLE 2-ROOM SUITE heated, hot water, very reasonable. Phone 1058-R.

2 RM. SUITE FURNISHED. Phone 491-X or apply 140 Baker Street.

4 RM. FURN. COTTAGE. PHONE 66 after 6 p.m. or apply 1022 Beatty Ave.

1 LARGE OR 2 SUITE HOME. Call at 411 Silica St. or Phone 2445.

3 RM. BRIGHT FURN. OR UNfurn. ste., heated, private ent., parking facilities. Ph. 1627-R-1.

MODERN FURNISHED 1 BEDroom apartment. Heated. Phone 2075.

2 RM. STE. SUITABLE FOR 2 girls or couple. 116 Vernon St. Phone 964-R.

RENTALS

HEATED FURN. APT., SUITable for couple. Phone 1488-R.

MODERN SELF-CONTAINED apartment. Phone 754-X.

SMALL MODERN COTTAGE near bridge. Phone 1703.

UNFURNISHED APARTMENT. 3 room. Phone 1022-L.

6 RM. HOUSE. GAS FURNACE. Adults, close in. Phone 1516-X.

3 ROOM CABIN. PARKSIDE cabins. Phone 1828.

2 RM. HOUSE WITH BATH — Phone 342-R.

3 RM. HEATED FURN. SUITE— Phone 1468-Y.

NORTH SHORE MOTEL OPEN for winter rentals. Phone 1864.

HSKP. ROOM FOR MEN. 523 Vernon St. Phone 1031-L.

FOR DEAD STORAGE $5 PER mo. Phone 1278.

2 ROOM CABIN CLOSE IN. Phone 1647-R.

3 ROOMS AND BATH, WILLOW Point, $30.00. Phone 649-L.

PUBLIC NOTICES

DEPARTMENT OF LANDS AND FORESTS
TIMBER SALE X86600

Sealed tenders will be received by the District Forester at Nelson, B.C., not later than 11:00 a.m. local time in the forenoon on the 27th day of November, 1961 for the purchase of Licence X86600, to cut 1,437,000 cubic feet of: larch, white pine, spruce, fir, cedar, lodgepole pine, balsam, hemlock, yellow pine and trees of other species and 127,000 lineal feet of cedar poles and piling.

On an area situated on vacant Crown Land, within Lot 4598, Sentinel Mountain, within Salmo S.Y.U., Kootenay Land District. Four (4) years will be allowed for removal of timber.

As this area is within the Salmo S.Y.U., which is fully committed, this sale will be awarded under provisions of Section 17 (1a) of the "Forest Act" which gives the timber sale applicant certain privileges.

Further particulars can be obtained from your local Forest Ranger, from the District Forester, Nelson, B.C., or from the Deputy Minister of Forests, Victoria, B.C.

DEPARTMENT OF LANDS AND FORESTS
TIMBER SALE X81428

Sealed tenders will be received by the District Forester at Nelson, B.C., not later than 11:00 a.m. Local Time o'clock in the forenoon on the 18th day of December, 1961 for the purchase of Licence X81428, to cut 976,000 cubic feet of: hemlock, spruce, cedar and balsam trees and trees of other species.

On an area situated:- on part of Sub-lot 15 and 27 of Lot 1238 Stewart Creek, within Salmo Sustained Yield Unit, Block No. 2, Kootenay Land District.

Five (5) years will be allowed for removal of timber.

As this area is within the Salmo, Block No. 2 S.Y.U./P.W.C., which is fully committed, this sale will be awarded under the provisions of Section 17 (1a) of the "Forest Act" which gives the timber sale applicant certain privileges.

Further particulars can be obtained from your local Forest Ranger, from the District Forester, Nelson, B.C., or from the Deputy Minister of Forests, Victoria, B.C.

DEPARTMENT OF LANDS AND FORESTS
TIMBER SALE X83609

Sealed tenders will be received by the District Forester at Nelson, B.C., not later than 11:00 A.M. (Local Time) on the 8th day of January, 1962 for the purchase of License X83609, to cut 1,699,000 cubic feet of: spruce, balsam, lodgepole pine, cedar, white pine and hemlock trees and trees of other species on an area situated on Lindsay Lake, within Edgewood P.W.C.

Seven (7) years will be allowed for removal of timber.

As this area is within the Edgewood S.Y.U./P.W.C., which is fully committed, this sale will be awarded under the provisions of Section 17 (1a) of the "Forest Act" which gives the timber sale applicant certain privileges.

Further particulars can be obtained from your local Forest Ranger, from the District Forester, Nelson, B.C., or from the Deputy Minister of Forests, Victoria, B.C.

DEPARTMENT OF LANDS AND FORESTS
TIMBER SALE X84978

Sealed tenders will be received by the District Forester at Nelson, B.C., not later than 11:00 Local Time o'clock in the forenoon on the 18th day of December, 1961 for the purchase of License X84978, to cut 1,341,000 cubic feet of: fir, spruce, balsam, lodgepole pine and white barked pine trees and trees of other species. On an area situated: near Kindersley Creek, within Windermere S.Y.U. Kootenay Land District.

Five (5) years will be allowed for removal of timber.

As this area is within the Windermere S.Y.U./P.W.C., which is fully committed, this sale will be awarded under the provisions of Section 17 (1a) of the "Forest Act" which gives the timber sale applicant certain privileges.

Further particulars can be obtained from your local Forest Ranger, from the District Forester, Nelson, B.C., or from the Deputy Minister of Forests, Victoria, B.C.

DAILY CROSSWORD

ACROSS
1. Lobster's claw
6. Flavor
11. Custom
12. Pocketbook
13. A detail
14. Came up
15. Mont ——, famous pass (Alps)
17. Whole amount
18. Bullfighter on foot
20. Urchin
23. Music note
24. Tart
27. Seashore
29. Hand covering
30. Spanish river
31. Exclamation
32. A lixivium
33. England: used in poetry
36. Hue
38. Motherless calf
42. Man's nickname
43. Take a vote
44. Made holy
45. Becomes vapid
46. Seasons
47. Indifferent

DOWN
1. Stylish
2. Abhor
3. Man's name
4. Boundary
5. By
6. Outpouring, as of words
7. Rosy
8. Washington etiquette code
9. Thessaly mountain
10. Stagger
16. Not firm
19. Radium (sym.)
20. To frost
21. Crowd
22. To be alike
25. Climbing plant
26. Scotch river
28. One [illegible] alone
29. Splendid
31. Greeting
34. Mr. Harte (poss.)
35. Prickly pear
36. Male swans
37. Cooking pot
39. Indian granary
40. Troubles
41. Otherwise
45. Symbol for lead

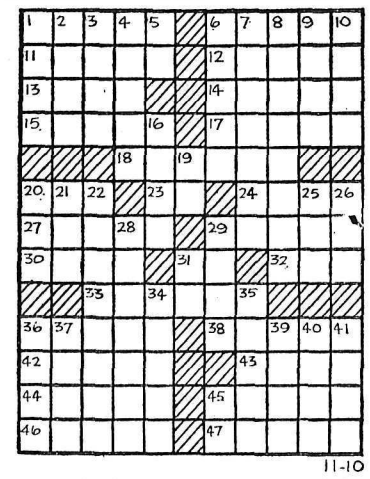

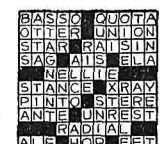

Yesterday's Answer

11-10

DAILY CRYPTOQUOTE — Here's how to work it:

A X Y D L B A A X R
is L O N G F E L L O W

One letter simply stands for another. In this sample A is used for the three L's, X for the two O's, etc. Single letters, apostrophies, the length and formation of the words are all hints. Each day the code letters are different.

A Cryptogram Quotation

OBC HLRYCT OBPO OKTRV OBC ELPQ TKQCV OBC PLT—EKTPRO.

Yesterday's Cryptoquote: PERHAPS THERE IS NO HAPPINESS IN LIFE SO PERFECT AS THE MARTYR'S—O. HENRY.

(© 1961, King Features Syndicate, Inc.)

SMALL INVESTMENT - LARGE RETURNS

That's the Want Ad Story — PHONE 1844

YOU CAN NOW PHONE YOUR CLASSIFIED ADS IN UNTIL 5 P.M. ON SATURDAY.

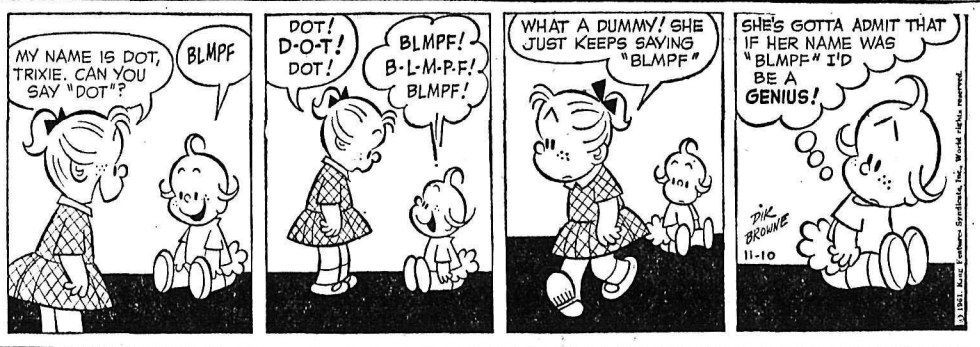

FOR SALE MISCELLANEOUS

THERMOSTATIC WOOD HEATers. Kumfort thermostatic wood heaters and furnaces are now made in Canada. Kumfort new type complete combustion equals a cord of wood to 150 gals. of fuel oil. Wood lasts for at least twelve hours. There is a dealer in your neighborhood or contact distributor, Slocan Valley Supply, Appledale, B.C.

SIDES OF PORK 32c PER LB., sides of choice grain fed beef 43c per lb. All cut and wrapped, quick frozen. Home cured hams, bacon, picnic shoulders and sausages. Free delivery. Newdan Farm, Creston. Phone EL 6-9901 or EL 6-2435 after 6 p.m.

SKI HEADQUARTERS — FOR "Hart," "Kastle," "Kombi," "Blitz" skis — accessories and clothing. On sale end of season specials on guns. Everything for the Sportsman. Norm's Sport Shop, 300 Baker St. Phone 2397.

SIDES LIGHT BEEF 39c LB.; sides choice beef 43c lb.; sides heavy beef 35c lb.; sides light pork 32c lb. Cut, wrapped, frozen delivery. Nelson Creston Transfer, Whitford's Wholesale Meats, Creston. Ph. EL 6-2556

KUMFORT AUTOMATIC WOOD burning heaters. Burns 10 to 12 hrs. on one filling. Price from $129.50. Columbia Trading, 901 Front St.

2 IRONING BOARDS, 2 TABLE lamps, 3 chairs, set of toy drums, hot plate. Phone 121-L-1.

COLEMAN OIL STOVE IN GOOD condition, also two barrels. Apply 721 Josephine St.

MISS AMERICA TEENAGE Shoes. R. Andrew and Company, Nelson.

SLIGHTLY USED TRUCK chains 9.00 x 20. $35. Valley Service, Appledale.

OIL HEATERS TO CLEAR $25 and up. Home Furniture Exchange. Phone 1560.

POOL TABLES, 1 LARGE, 2 small. Reasonable. 405 Falls St.

HEALTH FOOD CENTRE OPEN day and evenings. 924 Davies.

SEWING MACHINES

GUARANTEED REPAIRS TO all Singer sewing machines, competent adjustment to all other makes. Written estimate in advance Singer Sewing Machine Co Phone 41

WANTED TO RENT

GARAGE FOR WINTER *months. Downtown area preferred.* Phone 1519 after 5 p.m.

AUTOMOTIVE, BICYCLES MOTORCYCLES

PEEBLES MOTORS

USED CARS

at reasonable prices

'55 Plymouth Savoy 6
4-Dr. Excellent. Cond. $333 down.

'55 Dodge V8
4-Door. Really Good.

'48 Chrysler Royal 6
4-Door Good Motor and Running Gear. Excellent Body.

Chevy 4-Door Sedan
$66.06 Full Price

Storage—Clean, Dry, for Cars, Trucks, Boats.

PEEBLES MOTORS

COTTONWOOD WRECKAGE Service. Repairs done. Wrecking '50 Plymouth, '55 ½ ton G.M.C., '51 and '53 Chev, '50 Pontiac, '52 Ford, '54 Hillman, '53 Morris Oxford, '52 Fargo ½-ton. For sale good motors for '52 Pontiac, '54 Fargo ½ ton, '53 Morris Oxford, '54 Hillman. Phone 2100, Box 382, 24 Ymir Road.

FOR SALE OR TRADE — 1956 Plymouth station wagon V-8 automatic. Would like a Volkswagen car preferably. Apply Mr. John Storey, Salmo, B.C.

WRECKING 1955 FORD 2-DOOR sedan. Radio. V-8 and O.H.V. A-1 motor. Auto. trans. Phone 1770.

1951 STUDEBAKER, GOOD RUNning order and tires. Fully equipped. Apply 518 Nelson Ave. evenings, Phone 417-L.

AUTOMOTIVE, BICYCLES MOTORCYCLES (Continued)

BEACON BETTER BUYS

1959 Chevrolet Impala
Tudor Hardtop
V8 Power, Auto. Trans., Radio.

1958 Lincoln Premier
4-Door Hardtop
Fully Equipped. Low Mileage. One Owner.

1959 Volkswagen
Deluxe Tudor
New Rubber. Custom Radio.

1957 Chevrolet
Bel-Air Sedan
V8 Power, Auto. Trans. Like New.

1956 Chevrolet
Tudor Hardtop
6-Cyl. Std. Trans., Radio.

1955 Chevrolet Sedan
6-Cyl. Overdrive Trans., Low Mileage.

Also a wide selection of '52s to '54s in good running order. PRICED TO CLEAR "Come in and browse around."

CASTLEGAR LOT

1959 Chevrolet Sdn-Dlvy.
V8 Power, Std. Trans., Side Windows.

1958 Chevrolet Tudor
6-Cyl., Std. Trans., 2-Tone Paint.

1958 Vauxhall Victor Sdn.
Low Mileage. One Owner.

1956 Oldsmobile
Super 88 Sedan
Full Power, Radio, Auto. Trans.

1955 Buick "Century"
Tudor Hardtop
Power Brakes, Steering, Auto. Trans. "A Real Beauty."

Also several older models in good running order. Priced to make you want a second car.

½-TONS

1951 GMC ½-Ton

1952 Chevrolet ½-Ton

All our units are Winterized and ready for the road.

BEACON MOTORS LTD.

Pontiac, Buick, Vauxhall
G.M.C. Trucks
24 HOUR WRECKER
Phone 578

1955 LANDROVER—GOOD RUNning order. Cheap for cash. Apply 215 Victoria Street or Phone 554-R anytime.

SPOTLESS 1958 METEOR SEdan, V-8, radio, padded dash, seat belts. Runs like new. Phone 1760-R.

'58 FORD ½ TON PICK-UP Will trade for car Apply Box 918, Nelson News

1953 PLYMOUTH, RADIO AND new paint. 1949 F[illegible]d. Ph. 1841.

1958 METEOR TOP SHAPE. $1275. Phone 365-2111, Castlegar.

'53 DODGE HARDTOP. GOOD shape. Sacrifice. Ph. 1242-R.

PERSONAL

UNWANTED HAIR

Vanished away with Saca-Pelo. Saca-Pelo is different. It does not dissolve or remove hair from the surface, but penetrates and retards growth of unwanted hair. Lor-Beer Lad. Ltd., Ste. 5, 679 Granville St., Vancouver 2, B.C.

OLD, RUNDOWN? Ostrex Tonic Tablets help "pep-up" thousands of men, women past 40. Only 69c. At all druggists.

I will not be responsible for any debts incurred in my name by anyone other than myself.
Stan Budvesel.

ROOM AND BOARD

FOR YOUNG BUSINESS MAN with regular hours. Ph. 1392-X.

WANTED MISCELLANEOUS

USED FURNITURE AND ANTIques. Home Furniture Exchange, phone 1560.

WANTED SUITABLE POLE timber, Box 1964, Nelson News.

PETS, CANARIES, BEES

PUREBRED GERMAN SHEPherd pups, females only. 335 Oak St., Castlegar, Phone 365-8075.

FOR SALE — 1½ YR. OLD male purebred German Shepherd. Phone 2128-R.

MACHINERY

FINNING'S USED LOADERS SAVE YOU MONEY!

Finning's have 15 good used loaders in stock. All makes, models, sizes, equipped with buckets and/or forks. Check the listing below and call Finning's today.

LOGGERS!

Patrick fork lift, 1958, w/Johnson bar. In good shape. Fair Buy, fob Cranbrook. FT-6033. $6,950

John Deere, 440, 1959, w/loader, fork and grapple, blade. In generally good condition. Fair Buy, fob Prince George. FT-5996. — $5,750

John Deere 420, 1956, w/loader, fork and clamp. In good condition. Fair Buy, fob Cranbrook. FT-5993. $3,950

Michigan 125A w/log forks. In generally good condition. Fair Buy, fob Chilliwack. FT-5991. — *$16,500*

John Deere 420, w/⅝ yd. bucket, forks. In good shape. Certified Buy, 30-day warranty, fob Williams Lake. FT-5647. $4,650

CONTRACTORS!

Baker Lull shovel loader. Tires good. Balance of machine good. Fair Buy, fob Cranbrook. FT-6058. $5,950

Michigan 175A Loader, 1956. Engine rebuilt. Balance checked and repaired. Fair Buy, fob Vancouver. FT-6059. $18,500

HD5, 1955, w/1-¼ yd. shovel. In good condition. Certified Buy, 30-day warranty, fob Vancouver. FT-6052. $11,250

Cat No. 933 Traxcavator, 1956, w/1 yd. bucket, op. guard. In very good shape. Certified Buy, 60-day warranty, fob Vernon. FT-6046. $11,250

Minneapolis-Moline, w/ ½ yd loader. New tires. Balance good. Fair Buy, fob Vancouver. FT-5970 $4,750

Case 420, w/front end loader, backhoe. In generally good shape. Fair Buy, fob Chilliwack. FT-5903. $5,650

Hough 1-½ yd. Payloader. New recap tires. Balance checked and reconditioned. Certified Buy, 30-day warranty, fob Prince George. FT-5720. $12,500

D6, 1954, w/overhead loader, blade. Machine checked OK. Certified Buy, 30-day warranty, fob Vernon. FT-5739. $13,500

Int. TD-9, w/1-½ yd. bucket, winch. In good shape. Certified Buy, 30-day warranty, fob Nelson. FT-5792. $12,750

Hough 1 yd. Payloader, 1953. New recap tires. Balance checked and reconditioned. Certified Buy, 60-day warranty, fob Williams Lake. FT-5665. $10,000

Oliver OC-46, 1959, w/⅝ yd. bucket, Johnson bar. In fairly good shape. Fair Buy, fob Chilliwack. FT-5571. $5,250

Your Caterpillar Dealer
FINNING TRACTOR
Phone 137—Nelson
"Where Used Equipment Is a Business — NOT a Sideline"

WELDING RODS

Aluminum, Magnesium, Die Cast, Stainless and All Fluxes

Stevenson Machinery Ltd.
Phone Nelson 97 or 98

(Continued in Next Column)

MACHINERY (Continued)

OC 3 TRACTOR WITH FRONT end loader. Needs minor repairs. Worth $1,000.00. No reasonable offer refused. Apply Mickey's Motel or Phone 368-6828, Trail, B.C.

BOATS and ENGINES

BOATS AND OUTBOARD MOTors on display in Peebles Motors showrooms. 17' runabout, fibreglass; 10' glass, weighs only 90 lbs.; 7' dinghy, weighs only 49 lbs. 25 H.P. and 5 H.P. motors. — Peebles Motors Ltd.

PROPERTY, HOUSES, FARMS, ETC., FOR SALE

YOU LIVE BETTER IN YOUR OWN HOME.
And our advice can make your home buying cheaper.

FAIRVIEW

Charming family home. L.R. (fireplace), D.R., 2 B.R.s down, 2 up; 1½ bathrooms. Large rec. room and utility room. Drive-in garage; 2 lots. F.P. **$17,500**

English-type home with large L.R. (fireplace), adjoining D.R. tiled kitchen; 3 B.R.s and bathroom upstairs. Full basement, new gas H.W. furnace. Two large lots. Terms. **$13,500**

FOR THE DISCRIMINATING BUYER

Choice location. 3-B.R. home, large L.R. (fireplace), full dining room, H.W. floors throughout; finished rec. room, ample storage space. Matching stuccoed garage. Beautifully landscaped corner lot. F.P. **$23,000**
Terms.

Anderson St. Approx. 6 lots with creek. L.R. and dining area. 1 B.R. down and 2 B.R.s up. Front porch facing lake and mountain range. F.P. **$5300**
Cash, or $5700 Terms.

Morgan St. 2-B.R. home. L.R. and D.R., 3 lots, view location. F.P. **$6500**
Cash, or $7000 Terms.

HOME AND INVESTMENT

Uphill Duplex; 1 unit 3 B.R.s, other 1 B.R. 3 lots and parking area. F.P. **$9900**
Terms.

3-B.R. home, barn, workshop; approx. 2 acres of good land. A very good investment. Only **$12,000**
Terms.

Rosemont. Robertson Ave. 3-B.R. home, L.R. convenient kitchen and nook, fir floors. — Good basement. F.P. **$8750**
Only $2000 down.

Please enquire about our other exclusive listings.

EXCELLENT BUSINESS OPPORTUNITIES

Please Come and See Us to discuss details without any obligation.

"Phone 68 for Real Estate"

Salesmen:
Rudi Martin, Res. 969-L-1
Sylvia Brashear, Res. 1966-R

McHARDY AGENCIES LTD.

REAL ESTATE · INSURANCE
554 Ward St. Nelson, B.C.

MAPLE LEAF APARTS. AND furnished rooms $15,000 F.P., trade, terms. For further information write or phone A. W. Morris, Salmo, B.C.

HOMES, big and small, WE sell them all—but we need YOUR LISTING. Phone 68 for REAL ESTATE. McHardy Agencies Ltd.

GRAND FORKS NEW ONE bdrm. home. $3700. Terms. Full basement, city utilities. Apply Box 460 Grand Forks

4 ROOM HOUSE FOR SALE. Silverton Box 64.

PROPERTY, HOUSES, FARMS, ETC., FOR SALE (Continued)

BUYS IN REAL ESTATE

LOT SPECIAL

North Shore, 65' x 210', all level. Try your down payment. Full price **$1250**

ROCK ORCHARD

25.92 acres, 2-bedroom cottage, extensive highway frontage. — Hall Siding. Cash only **$2990**

MAKE AN OFFER

Near school is this small home that needs some repair. Cash price considered.

ONE ACRE

Extra large 5-bedroom home; needs some renovation. Basic plan excellent. $3000 down, balance $80 month.

CREEK STREET

Clean as a whistle. 2 bedrooms on large lot. Try your down payment. Full price **$7800**

TRAILER

Parked on waterfront; real seclusion. Factory condition. — Fully furnished. Try your own terms. Selling at only **$5000**

DUPLEX

Collect rent and still live in your own ultra-modern, all one level 3-bedroom home. Reasonable down payment may handle. F.P. **$16,800**

BUSINESS BUILDING

Need an excellent location for the future? $10,000 down will handle. Full price **$35,000**

TRIPLEX

Excellent return on your investment. Cash only considered.

Salesman
KENNEDY FACCHINA

For the Best in Real Estate

William Kalyniuk Agencies
534 Josephine St.
Phone 1777 Nelson, B.C.

STANLEY STREET

1—LOVELY 3-bedroom home, with hardwod floors, large *living room, dining room and* kitchen. Heated by automatic gas furnace. Situated on a corner lot on a regular bus route. Price **$8800**

R.R. NO. 1

2—AT SIX-MILE, a cosy 1-bedroom cottage with gas heat; modern in every way. Beautiful setting and next to Duhamel Creek. Price **$6100**

BALFOUR

3—Comfortable 2-bedroom stuc*coed home. Hardwood floors* in living room and dining room. Part basement; oil furnace. Situated on 4 large lots, close to public beach. Price **$7900**

BUILDING LOTS

4—Are you planning to build a home? Drop in or call us today. We have several very good building lots ranging from
$1100 to **$1500**

POULIN AGENCIES LTD.

Real Estate Agent
582 Ward St. Phone 2470

NEW DENVER, ESTATE — 2 houses, sacrifice. Phone 458-L, Nelson.

(Continued in Next Column)

TRAILERS

INQUIRE NOW ABOUT OUR NOtrade Super Market prices on new 10' and 12' wide mobile homes by Rollohome and Safeway Mobile Homes. Ra Lyn Moblie Home Sales, Trail-Cranbrook-Nakusp. Sales, Service, Parts.

FOR SALE OR RENT 45X10 trailer on property on highway next to Silver Birches Trailer Park Box 357, Castlegar, B.C.

24 - FOOT PAN AMERICAN trailer fully equipped. View it at Sentinel Building Supply, Thrums. Phone 359-7282.

LUXURY TRAILER, OWNER leaving for U.S.A. Large discount for cash sale. Ph. 1632 or 2139-L.

SMALL FURN. APT. WITH bath, heat and light. Phone 347-L.

BOATS and ENGINES

14' BOAT WITH MOTOR. NORTH Shore Service. phone 1841.

PROPERTY, HOUSES, FARMS, ETC., FOR SALE (Continued)

BAKER ST.

Attractive family home in convenient location with privacy. 70' frontage, lawn, garden and fruit trees. Large glass-enclosed entrance hall — sunroom. Lovely L.R. with fireplace, large D.R., modern compact kitchen with dinette area. Upstairs: three large B.R.s, sundeck, bathroom with Pembroke and shower, separate toilet. Oak floors throughout. Full basement with garage, oil furnace, HW heat. Excellent buy at **$10,900**
Terms.

FAIRVIEW—2nd Street

Attractive 2-B.R. bungalow with imitation log siding. Combination L.R.-D.R. and hallways have ship's deck oak flooring, modern kitchen, double plumbing. Basement has extra B.R. and den-TV room done in knotty pine. Oil furnace. ONLY **$12,000**
Terms.

FAIRVIEW—Third Street

Large older type family home with new gas furnace. On 60' lot. **$8900**

SILICA STREET

Nice large family home. L.R. and D.R. with panelled walls, recreation room. 1 B.R. down and 3 up, situated on 2 nice lots in garden. Terms. **$11,900**

MILL ST.

Duplex up and down. Each unit has three rooms and bath. Full basement. Terms. **$6900**

STANLEY STREET

3-B.R. home. L.R., nice kitchen, utility room. Full basement, drive-in garage, H.A. furnace. Lot 60' x 150' in garden, fruit trees. Terms. **$11,900**

HALL STREET

Terms: $1000 down and $50 mo. Close in. Six rooms and bath. Wired for W. and D. **$6900**
Terms.

SILICA STREET

Large 3-B.R. home with asbestos siding. L.R., D.R., kitchen with pantry. Basement, gas furnace. **$7900**
Terms.

ROSEMONT — Farm

Six Acres all cleared and fenced. Three bedroom Home with large newly added Living Room. Double plumbing. Basement and H.A. Furnace. Barn, Chicken House, garage and large vegetable garden with fruit trees. F.P. **$11,900**
with $5000.00 down and monthly payments.

RICHARDS ST.

20 Lots, 250' x 260', nearly all in fruit trees. An older six-roomed house with basement. Needs some repairs. Everything for **$5500**
Terms: $1000 and $50 per mo.

SIX MILE

Modern 3-B.R. bungalow on 100' x 200' lot with double garage. L.R. has fireplace and picture window. Large full basement, oil furnace. Needs some finishing. Terms. Price **$11,000**

20 ACRES, 6 MILES OUT

Nearly all cleared and fenced. Good soil, with creek. Large family home of five bedrooms. Large dairy barn for 30 head and 100 tons hay. Cash price **$10,500**
Or $11,500, Terms.

13 Acres, PROCTER

Adjoining townsite. **$1500**

BUILDING LOTS
SILICA STREET

Two 25' lots at a giveaway price. **$595**

VIEW STREET

Two lovely 30' lots with a beautiful view. ONLY **$1100**

All our listings are inspected and appraised at a fair price to vendors and purchasers, for your protection.

T. D. Rosling & Son Ltd.

Phone 717, Office
J. B. Brown, 1065-X
Phil Robinson, 1063-L

BUSINESS OPPORTUNITIES

FOR SALE OR RENT INDOOR theatre in West Summerland. Good family business. Unable to handle due to illness. Apply Box 488, West Summerland, B.C.

LIVESTOCK, POULTRY AND FARM SUPPLIES

GOOD MILK COW AND HEIFER, both in calf. Also milk goat and 2 tons hay. Peter Stasukin, Box 35, Crescent Valley.

FOR SALE — WHEAT, OATS, oat-chop and straw, delivered. Joe Pogany, Jr., Lister, B.C. Phone Elliot 6-2605.

MILKING GOATS FOR SALE— Apply Ann Boolinoff, Box 61, Crescent Valley or Crescent Valley Store.

TOP PRICES PAID FOR ALL classes of livestock. Apply Box 1708, Nelson Daily News.

LIVESTOCK, POULTRY AND FARM SUPPLIES (Continued)

2½ YEAR OLD BIG BULL, ONE cow for sale. Mike A. Rebalkin, Appledale, B.C.

FOR SALE — 3 STEERS 11 MO. and younger. Phone 434-L-2.

Nelson Daily News

Circulation Dept., Phone 1844
Price per single copy, 10 cents.
By carrier per week, 35 cents.
in advance.

Subscription rates:
By Mail in Canada
Outside Nelson

One month	$ 1.25
Three months	3.50
Six months	6.50
One year	12.00

By Mail to United Kingdom or the Commonwealth

One month	$ 1.75
Three months	5.00
Six months	9.00
One year	18.00

By Mail to U.S.A. or Foreign Countries

One month	$ 2.50
Three months	7.00
Six months	13.00
One year	24.00

Where extra postage is required, above rates plus postage.
For delivery by carrier in Cranbrook, phone Mrs. Stanley Willisson;
In Trail, Mrs. Syd Spooner;
In Rossland, Mrs. Ross Saundry
In Kimberley, A. W. Brown.

GOODWILL TOUR

PRINCE GEORGE (CP) — Prince George Chamber of Commerce will sponsor a good-will tour of England and the European continent next May. The tour, open only to chamber members, will give business men from the North Central Interior a chance to see European business at first hand and a chance to tell of investment opportunities available in the B.C. Interior.

Needlecraft By Laura Wheeler

695

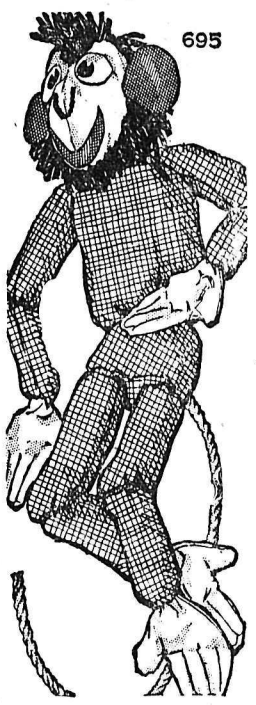

MAD 'N' MARVELOUS

Delight mascot fans! They'll love this marvelous monkey mascot. He's made of burlap.

He has a million funny poses — prop him up, flop him down, let this monkey mascot hang over a bed. Easy, fun to make. Pattern 695: pattern pieces.

Send **THIRTY-FIVE CENTS** in coins (stamps cannot be accepted) for this pattern to Laura Wheeler care of NDN, 60 Front St. W., Toronto, Ont. Print plainly **PATTERN NUMBER**, your **NAME** and **ADDRESS**.

Read the Classified Daily

Parkview Motors Ltd.

Top Quality
A-1 USED CARS
Priced Right

1961	Rambler Super 4-Door (Was $3495.00)	$2995
1959	Ford 4-Door (Lovely Shape)	2095
1959	Buick (Automatic, Radio.)	2695
1958	Rambler American	1395
1957	Meteor 4-Door Sedan	1495
1957	Meteor 2-Door Sedan	1395
1957	Volkswagen Deluxe	1150
1957	Morris Oxford	895
1956	Meteor Hardtop	1395
1956	Dodge Royal	1395
1955	Chevrolet 2-Ton Van	1295
1955	Ford Fairlane	1195
1955	Buick Roadmaster (Radio.)	1495
1954	Nash ("Good Shape")	425
1955	Nash Metropolitan	350

Lots More Cars and Trucks

There's Nothing as Satisfying as a Ride In a New 1962 Rambler

Canada Savings Bonds are the safest investment available in Canada and they provide an attractive interest return of 4.60% if held to maturity.

These bonds are always worth face value and can be cashed at any time, together with earned interest.

We recommend Canada Savings Bonds as a part of every investment portfolio.

Telephone or mail your order to our nearest office.

Wood, Gundy & Company
Limited
675 West Hastings Street Vancouver 2, B.C.
Telephone: MUtual 3-8311

BUSINESS & PROFESSIONAL DIRECTORY

A handy alphabetical guide to goods and services available in Nelson.

Appliances

NELSON REFRIGERATION
Commercial Refrigeration Serv.
205 High St. Phone 1917

Washing Machines
Repaired and Serviced
D. McCuaig Phone 171 or 695

Assayers and Mine Representatives

H. S. ELMES, ROSSLAND, B.C.
Assayer, Chemist, Min. Rep.

Automobile Dealers

BEACON MOTORS LTD.
Pontiac · Buick · Vauxhall · GMC
701 Baker St. Phones 578-579

BILLS' MOTOR-IN LTD.
(Studebaker Lark)
213 Baker St. Phone 1234

CITY AUTO SERVICE LTD.
Dodge-Chrysler-Vallant-Simca
Granite Rd. Phone 447

RENAULT SALES & SERVICE
at Frank's Auto
Phone 2195 295 Baker St.

NORTH SHORE SERVICE
(Standard Triumph)
Across Lake Phone 1841

PARKVIEW MOTORS LTD.
(Rambler Volkswagen)
323 Nelson Ave. Phone 1454

STAR AUTO SERVICE LTD.
Morris M-G Cars, Wolsely
Borgward Sales and Service
Ymir Rd. Phone 1648

Beauty Shops

THELMA'S BEAUTY SHOPPE
577 Baker St. Phone 244

Building Supplies

BEE BUILDING SUPPLY LTD.
301 Baker St. Phone 1704

BURNS LUMBER CO. LTD.
602 Baker St. Phone 1180

COLUMBIA TRADING CO.
901 Front St. Phone 1511

Commercial Signs

For all your sign needs
HAMER SIGNS — Phone 1112

Contractors

Phone **BUILTMORE LTD.** 2170
Contruction, Millwork and Glass

For a Quality Custom House
Phone 2107
MAPLE LEAF CONSTRUCTION

Engineers and Surveyors

AFFLECK & CARNEY
B. C. Affleck, B.C.L.S., P. Eng.
218 Gore St., Nelson. Phone 1238.
A. Carney, B.C.L.S., 607 Nelson St., Kimberley. Box 252. Phone LU2-2136.

BAERG & CAMPBELL
373 Baker — Nelson — Phone 1118
Box 653 — Creston — EL 6-4224
909 Baker—Cranbrook—JU 6-3622

ALEX CHEVELDAVE
B.C. Land Surveyor — 33 Pine St.
Ph. 365-5342 — Castlegar, B.C.

RAY G. JOHNSON
B.C Land Surveyor and Engineer
369 Baker St., Nelson. Phone 2309.

Forester

ROBERT B. WALKLEY
B.C. Registered Forester
510 Fifth St.—Nelson—Phone 1843

Garages

ALLEN MOTOR SERVICE
Cor 7th at Davies Phone 1798

Invisible Mending

NELSON INVISIBLE MENDERS
712 Josephine St.

Landscaping

Larry's Black Loam Topsoil, Sand and Gravel. — Phone 171

Sporting Goods

Fred Whiteley's Sport Shop
488 Baker Street Phone 160

Start Every Day With
One-a-Day
MULTIPLE VITAMIN TABLETS
Get 14 FREE with purchase of normal 50 tab bottle for only
$2.75
MANN DRUGS LTD.

News of the Day

RATES: 30c line, 40c line black face type; larger type rates on request. Minimum two lines.

HORSEBACK RIDING SAT., SUN. & MON. PHONE 1278

Rotary luncheon Friday, 12:15 p.m., Hume Silver Room.

Art and Handicraft Supplies, Hobbies, Giftware. **HOBBY SHOP.**

BINGO
EAGLES HALL TONIGHT

Curling Brooms
up from $2.95.
WOOD VALLANCE HARDWARE

FALL TEA AND SALE
Wed., Nov. 29th, 2:30 p.m.
St. Andrews W.A., Willow Point.

For the finest in diamonds — $37.50 to $575
TED ALLEN's JEWELLERY

Used Chesterfield Suites
from $20.00.
STERLING FURNITURE

Coming November 18th.
Community Public Auction.
If you have something to sell contact J. Kary, Auctioneer, Ph. 1830.

Metal medicine cabinets, with plate glass mirrors and shelves.
T. H. WATERS & CO. LTD.
101 Hall St. - Nelson - Phone 156

For Rent s.c. four rm. apt. $35.
613 Mill St.

St. Saviour's Bazaar Committee wishes to thank all those who helped to make the event such a success.

Velvet Dresses —
Sizes 6 mos. to 10 years.
TOT 'N' TEEN SHOP

KOKANEE CHAPTER I.O.D.E.
Members please meet for service at Cenotaph
November 11th at 10:45.

A new ladies' handbag makes a dandy Christmas present. Pick from the wide assortment that's now in stock at **EBERLE'S**

Meat Shop will transfer to 509 Kootenay St. (opposite Bank of Montreal) for winter months, starting Saturday, Nov. 4.

HAIGH TRU-ART BEAUTY SALON
Harper Method Professional
Service Exclusive with us.

Northland and CCM
Hockey Sticks
Tape — Laces — Guards
EDEY'S SPORT SHOP

KOOTENAY ARTS AND CRAFTS
2nd Annual Art Exhibit
Cathedral Hall, Nov. 17, 18, 19
2 to 9:30 p.m. Silver collection.

Baby Budgies.
Banded stock. Limited supply.
While they last.
MAC'S FLOWER SHOP

Hand-made lady's and men's wallets and purses from Jamaica — *attractively designed from*
$5.95 to $10.95.
CUSTOM CAMERAS 394 Baker St.

UCWL Annual Bazaar
Mon., Nov. 20th — 2 - 5 p.m.
Sacred Heart Parish Hall
Hall Mines Road.
Bingo 8 p.m. Everyone Welcome.

POLIO — TETANUS CLINIC
A Polio-Tetanus clinic will be held in the Selkirk Health Unit Offices on Friday, Nov. 10th from 7:00 to 9:30 o'clock.

Nelson Fresh Cut Meat — formerly situated at the open market — now in winter quarters at 509 Kootenay St. just south of Baker opposite the Bank of Montreal. Open — Fridays, 5 p.m. to 9 p.m.; Saturday 9 a.m. to 5 p.m.

Royal Canadian College of Organists
2ND ANNUAL HYMN FESTIVAL
FOUR COMBINED CHOIRS
St. Paul's-Trinity United Church
Thursday, November 16th, 8 p.m.
All Welcome.

BENEFIT DANCE
FOR THE PROCTER
AMBULANCE FUND
PROCTER HALL
MUSIC BY
THE SAINTS
TONIGHT 9 P.M. - 1 A.M.
ADMISSION 50c. FREE FERRY SERVICE FOR 1 HOUR.

For a home away from home enjoy the friendly congenial atmosphere of the Leland Hotel. Relax in our homelike dining room overlooking the beautiful Arrow Lakes. All your services can be supplied without leaving the hotel.
OUR WINTER RATES ARE NOW IN EFFECT.
LELAND HOTEL
NAKUSP, B.C.

CARD OF THANKS
We wish to extend our sincere thanks to our many friends, neighbors and relatives, for their acts of kindness, messages of sympathy, and the beautiful floral tributes which we received during our recent sad bereavement. We would especially thank the Nurses and Staff of the Kootenay Lake General Hospital, Dr. R. B. Shaw and all the other doctors who were called in consultation, and Rev. Peter W. Faris for their kindness and care.
—Mrs. Muriel L Speirs and Family.

DEATH NOTICE
IRVINE — Nov. 8, 1961. Fred Irvine, aged 92 years, at Victoria, B.C. Rev. Canon Jack Rogers will conduct funeral service in Victoria. Cremation. Thompson and Irving Funeral Directors. Floral tributes gratefully declined.

B.C. Briefs

HUNTER WALKS OUT
PRINCE GEORGE (CP) — Prince George hunter Edward Austin walked out of the bush Wednesday night just as a search party was being organized to look for him. He was reported missing when he failed to rendezvous with companions while on a hunting trip 15 miles southwest of here.

TAX ON DOGS
CHILLIWACK (CP) — A $20 tax on unspayed female dogs has been suggested by Chilliwack resident W. E. Fetterly as a means of controlling the district's dog population. His letter to the city council was ordered filed.

HISTORIC FLIGHT
The first airship flight across the Atlantic was that of the German ZR-3, later the Los Angeles to the U.S. in 1924.

Russia Leads in Nuclear Explosions Says Kennedy

By HAROLD MORRISON

WASHINGTON (CP) — President Kennedy says Russia has exploded far larger quantities of nuclear materials in the atmosphere than all the Western powers combined and that Russia leads the world in the "dubious category" of seeding the skies with radioactive debris.

Warning that the United States won't be fooled twice on Soviet nuclear test ban tactics, Kennedy estimated before a press conference Wednesday that all the Soviet nuclear bombs exploded in the air now amounted to 170 mega tons, the equivalent of 170,000,000 tons of TNT.

In contrast, total atmospheric tests by the United States and Britain amounted to about 125 *megatons and that of France to* less than one megaton.

Indicating the U.S. would reject any Soviet suggestion for another unpoliced mortorium on testing, Kennedy said that Russia had broken the last moratorium "while we were at the table *negotiating with them.*"

"If they fooled us once it was their fault. And if they fool us twice, it is our fault."

This seemed to be Kennedy's reply to Premier Khrushchev's comment at a Kremlin reception last Tuesday that Russia would halt tests "when other powers stop."

The U.S. maintains that if Khrushchev wants to show good faith, he should sign a nuclear test ban treaty which calls for inspections and controls to prevent sneak tests.

The U.S. packs military power second to none in the world, *Kennedy said, and to maintain its* position, he proposed:

1. To seek additional money for defence next year. He did not say how much.

2. To keep a steady eye on U.S. strength, intelligence and commitments in relation to the capabilities of its adversaries.

3. To get ready for nuclear *tests in the atmosphere and to* conduct them if necessary.

SUPPLIERS TO THE ROYAL CANADIAN NAVY
Lamb's NAVY RUM

Hearty in body, yet light in flavour and aroma.
also
Lamb's Palm Breeze RUM
VERY LIGHT
This advertisement is not published or displayed by the Liquor Control Board or by the Gov't of British Columbia.

COAL
FOR EVERY PURPOSE
KLEENBURN . . .
WESTERN MONARCH
MICHEL . . .
CANMORE Briquettes
PHONE 889
TOWLER
Fuel & Transfer

COLD WEATHER AHEAD
Check Your
Winter Needs

G.E. Lamp Bulbs
All sizes — Indoor or Outdoor Fluorescent, Lumiline, Oven, Pilot, Etc.

Snow Shovels
D Handle: Aluminum $4.50
D Handle: Steel $2.50

Snow Pushers
Aluminum: 24-inch $6.50
Steel: 18-inch $4.75

Red Devil Soot Remover
Powder: 12 oz. ..... .69
Liquid: 32 oz. $2.35

Barrel Pumps
$7.25

FLEXOPANE WINDOW MATERIAL
36-inch: Yard $1.08
48-inch: Yard $1.63

Folding Clothes Driers
$4.19

Electric Heaters
Built-in blower and thermostat control.
$19.95 -- $39.95 -- $34.95

Thermos and Aladdin Vacuum Bottles
All Sizes.

Burgess Batteries
Radio Packs, Ignition and Flashlights.

Window Glass
All standard sizes or we cut to your measurements.

Dog Owners
See Our Stock of
Dog Collars, Chains, Harness, etc.

Swedish Bow Frame Saws Blades and Files

Garbage Cans
Metal Legged with Covers
$6.59

Hipperson Hardware Co. Ltd.
Phone 497 — 395 Baker St.

Co-operation Sought by U.K. Space Leaders

LONDON (CP) — One of Britain's top space authorities made a plea Wednesday for international co-operation in the exploration of the universe.

The appeal was made by Sir Bernard Lovell, director of the Jodrell Bank experimental station, before a group of Canadian businessmen and their guests at a luncheon meeting of the Canadian Chamber of Commerce in Great Britain.

Lovell expressed the hope that a co-operative European space *venture might help break the* monopoly on space probes now held by the United States and *Russia.*

DIVIDENDS

By The Canadian Press

Abitibi Power and Paper Company Ltd., common 42½ cents, pfd. 29⅛, Jan. 1, 1962, record Dec. 1.

MALE HATCHER
Shortly after a penguin egg is laid, the female bird will *transfer it to the male who* looks after the 60-day job of hatching.

VALUED MINERAL
Limestone, heated with clay and gypsum and then crushed, makes cement, while broken into lumps it is an aggregate in concrete.

Odds... and Ends

by M. D. B.

This is the season when we get all kinds of pamphlets, folders and such from countries warm, gay, sunny, flower-decked and so forth, and as one considers the chilly air outside, they are a veritable siren's song. The one that sang the loudest to me was about Barbados in the West Indies, that little island just north of Trinidad. Here, they tell us, the northeast trade winds blow *balmily, poinsettias are turning* bright red and bougainvillieas are "clothed in scarlet, salmon and pink." *Pigeon pea trees flaunt* golden blossoms and the countryside is ablaze with flame trees.

* * *

This is a bad season, not for turkeys, but for pigs, which are being fattened up for Christmas and the fields are full of maize, pumpkins, sweet potatoes. In the alleyways and market-place, street sellers sit with baskets on *wooden trays displaying* Christmas cards, balloons and paper flowers. Doesn't it sound wonderful? Can't you just feel the warm street beneath your feet and the sun warm on your head, with a feast of color before your eyes? Well, here's a sigh for Barbados !

* * *

We were mentioning poinsettias — San Diego claims to be *the Poinsettia Capital and there* they have contests with yardsticks used to measure the blooms and ladders to estimate the height of the plants !

* * *

Then in another booklet comes a map of England with all the counties, highways and historic places marked out. For one, who once hoped to cycle around this island whose various districts have been the subjects of song and poem, this map only makes me wonder if I'll ever make it before having to take to four wheels instead of two. Of course this time of year is no time to go to England, but it does stir up the perennial dream.

* * *

Well, as you can see, I have a bad case of wanderlust at the *moment, but it is pleasant to think* of warm sunny places. Of course I have no cause for complaint, for our weather the last few days has been wonderful for this time of year. And I hope you haven't missed the sunsets. Monday night the sky along the mountains was aflame from west to east. It was almost as though there was a forest fire beyond the mountain's rim.

London Rejects Inquiry Into Red Schools

LONDON (Reuters)—The British government Wednesday night rejected a proposal that it inquire *into the activities of Communists* in education and industry. The proposal was made in the House of Lords by Lord Birdwood, a Conservative.

SWEATERS
Choose a Sweater From Our New Sweater Display
- Plain or Fancy Cardigans
- V-Neck Pullovers
- Bulky's
- Fancy Vests

Emory's Ltd.
THE MAN'S STORE

Benefit Claims Not Changed

OTTAWA (CP) — Claims for unemployment insurance benefits totalled 229,200 Sept. 29, unchanged from August but down 50,000 from Sept. 29, 1960, the Dominion Bureau of Statistics said Thursday.

Males accounted for almost two-thirds of the decline over the year.

The average weekly estimate of beneficiaries was 173,200 for September, 186,600 for August and *222,700 for September, 1960.* Payments last September totalled $16,100,000 compared with $18,900,000 in August and $21,200,000 in September, 1960.

NEW ARRIVALS
"4711"
COLOGNES
In Lavender, Tosca, Moscota
Matt Creme - Cleansing Cream
MEN'S SETS
After-Shave Lotion,
Shaving Bowls
Your Rexall Pharmacy
CITY DRUG

Have the Job Done Right!
VIC GRAVES LIMITED
MASTER PLUMBER
PHONE 815

FESTUBERT † THE SOMME † BAZENTIN † POZIÈRES † ST. QUENTIN † FLERS-COURCELETTE † HINDENBURG LINE † AMIENS † CAMBRAI † GRAVENSTAFEL † BEAUREVOIR † PURSUIT TO MONS † ST. QUENTIN CANAL † HILL 70 † YPRES † ST. JULIEN † ARRAS † FREZENBERG † MOUNT SORREL † VIMY † ANCRE HEIGHTS † PASSCHENDAELE † BELLEWAARDE † ARLEUX † THIEPVAL † BAD ZWISCHENAHN † GOTHIC LINE † LIRI VALLEY † GRONINGEN † CASALE † LAMONE CROSSING † MELFA CROSSING † POZZO ALTO RIDGE † TORRICE CROSSROADS † FOSSO VECCHIO † MISANO RIDGE † CANAL DU NORD † DROCOURT-QUÉANT † ANCRE † SCARPE † NAVIGLIO CANAL † FOSSO MUNIO † IJSSELMEER † DELFZIJL POCKET † TOMBA DI PESARO † CAEN † THE LAISON † CEPRANO † BOULOGNE † MONTECCHIO † CONVENTELLO-COMMACHIO † FALAISE † ADRANO † NORMANDY LANDING † SICILY † CORIANO † CARPIQUET † FALAISE ROAD † ANTWERP-TURNHOUT CANAL † THE GULLY † ORTONA † WOENSDRECHT † TORELLA † THE SCHELDT † THE HOCHWALD † THE RHINELAND † OLDENBURG † AGIRA † GOCH-CALCAR ROAD † GUSTAV LINE † VALGUARNERA † THE MORO † CALAIS † LANDING AT REGGIO † REGALBUTO † CASA BERARDI † CAMPOBASSO † MOTTA MONTECORVINO † HITLER LINE † SAN LEONARDO † RIMINI LINE † SAN MARTINO-SAN LORENZO † SAVIO BRIDGEHEAD † CESENA † APELDOORN † POTENZA † SAN FORTUNATO † CATENANUOVA † PISCIATELLO † LEONFORTE † GRANAROLO † THE SANGRO † LE MESNIL-PATRY † CASSINO † TORRE MUCCHIO † FAUBOURG DE VAUCELLES † QUESNAY WOOD † BORGO SANTA MARIA † FÔRET DE LA LONDE † THE RHINE † CLAIR TIZON † DEVENTER † WAAL FLATS † BOURGUÉBUS RIDGE † XANTEN † SOUTH FRANCE † PACIFIC COAST † ATLANTIC † ALEUTIANS † EASTERN WATERS † NORMANDY † BRESKENS POCKET † EMMERICH-HOCH ELTEN † DUNKIRK † SOUTH BEVELAND † VERRIÈRES RIDGE—TILLY-LA-CAMPAGNE † DIEPPE † WALCHEREN CAUSEWAY † SANT' ANGELO IN SALUTE † ATLANTIC † HONG KONG † MEDITERRANEAN † REICHSWALD † BISCAY † ARCTIC † NORWAY † OKINAWA † KOREA † BATTLE OF BRITAIN † DEFENCE OF BRITAIN † BALTIC † FORTRESS EUROPE † ENGLISH CHANNEL AND NORTH SEA † ARCTIC † RUHR † NORTH AFRICA † ARNHEM † EL HAMMA † ANZIO AND NETTUNO † GERMAN PORTS † WALCHEREN † EGYPT AND LIBYA † SALERNO † BERLIN † CEYLON † BURMA † BISCAY PORTS † NORTH WEST ATLANTIC † BISCAY † NORMANDY † KAPYONG

REMEMBRANCE

Hudson's Bay Company.
INCORPORATED 2nd MAY 1670.