The Interior's Largest Daily Newspaper
April Average Press Run — 9497

Nelson Daily News

Published at Nelson, [illegible] ernment, financial and trading centre of the Kootenay-Columbia area

Vol. 60 — B. C., CANADA—FRIDAY MORNING, MAY 12, 1961 — Not More Than 7c Daily, 10c Saturday — No. 18

PROVINCIAL LIBRARY
31 DEC 61
ARCHIVIST
VICTORIA B.C.

1179

WEATHER FORECAST
Kootenay: Sunny with cloudy periods and a few showers in afternoon. Not much change in temperature. Light winds. Low and high at Cranbrook 35 and 60, Crescent Valley 40 and 55.

Revamp Mental Health Services, B.C. Advised

17 Years' Negotiations Not Haste, Says Fulton

Agreement With B.C. Should Have Come First – Pearson

OTTAWA (CP)—Opposition Leader Pearson declared and Justice Minister Fulton denied in the Commons Thursday that Canada was too hasty in signing the Columbia River development treaty with the United States.

H. W. Herridge (CCF—Kootenay West) appealed during study of resources department estimates for reconsideration of the proposal to build a high dam, flooding a large part of the Arrow Lakes countryside. A lower dam would give as much power and destroy less land, he said.

Mr. Pearson said the Liberal party would not commit itself on the treaty until it has been submitted to the external affairs committee of the House for detailed study and witnesses have been heard.

But he said it now is clear that Canada should not have signed the treaty until the federal government had arrived at a firm agreement with British Columbia on the province's part in financing and construction.

The treaty was signed in haste in the dying hours of the Eisenhower administration.

FALSE ASSUMPTION

He conceded that the federal government had every reason to believe B.C. had accepted the terms of the treaty, "but we now know that assumption was based on a false premise."

Mr. Fulton, who did not conclude his remarks before the Commons adjourned for lunch, said 17 years of negotiations had gone into the treaty. Therefore, it could not be described as having been signed in haste.

The treaty would be submitted to committee, where there would be "the fullest vindication of its terms and the fullest exposition of its advantages to British Columbia and Canada," said the minister who led the Canadian negotiating team.

In the negotiations, the federal government had "the co-operation, knowledge and consent" of B.C., which made it difficult now to comprehend the province's reluctance to proceed.

There was nothing extraordinary in signing the treaty before complete details had been worked out between the two levels of government in Canada. Canada's obligations under the treaty would become effective only when the treaty is ratified.

NO IMPROPRIETY

Mr. Fulton said there was "nothing imprudent or in the least way improper or untoward" in signing an international treaty that did not obligate the country until it was ratified.

Mr. Pearson noted that the treaty had been ratified by the U.S. Senate on an overwhelming vote. The fact the U.S. was anxious to agree to the treaty should not be a reason for arousing suspicions of it in Canada, he added.

It was the first time that Mr. Pearson had dealt at length in the Commons with the Columbia treaty.

Mr. Herridge, who opposed it from the start, reiterated today that the treaty was signed without a knowledge of all the facts and without federal-B.C. agreement.

"The treaty in its present form is not in the national, provincial, the Kootenays or the local interest," he said.

He urged that the present delay in Canadian ratification of the treaty be used to reconsider the whole thing, with a view to modifying the arrangement so there would be no unnecessary obstruction of B.C.'s natural resources.

The CCF MP said he was speaking for a wide range of people in the Kootenays and elsewhere—not only those 1,500 to 1,600 farmers who would be flooded out by the High Arrow Dam, but others including competent engineers.

There would be no objection if there was to be a Low Arrow dam instead of the High Arrow dam.

Canada Not Wanted As Mediator by U.S.

WASHINGTON (CP) — A White House source said Thursday any attempt by Canada to mediate differences between the United States and Cuba would be swiftly rejected by the U.S. administration.

He was commenting on a Geneva dispatch quoting Canada's External Affairs Minister Green as saying Canada is prepared to mediate the dispute and that Brazil and Mexico are prepared to assist.

Green's statement, given in an interview, brought expressions of surprise and a touch of anger from American officials. They feared the statement may hurt U.S. chances of getting Latin American countries to agree to some form of collective action against Fidel Castro.

A White House informant, who asked not to be [illegible] was surprised and shocked by Green's suggestion that this was a dispute between the U.S. and Cuba.

"This is a matter of communism and its menace to the Western Hemisphere," the informant said. "The United States can take care of itself. We are not in dispute with the Cuban people."

Johnson Pledges U.S. Support

SAIGON, South Viet Nam (AP) — United States Vice-President Lyndon Johnson said Thursday night President Kennedy is determined to give South Viet Nam powerful support in its fight against Communist guerillas.

Johnson, touring Southeast Asia's trouble spots for Kennedy, made clear all U.S. allies in this part of the world can expect strong support.

"The United States is proud of the role it has been able to fill in assisting South Viet Nam," he said. "My purpose is to explore with your leadership what is required to protect the integrity of Viet Nam and to fulfill the promise of the strong foundations for a free society which has been put in place in recent years."

THE WEATHER

Nelson	41	61	.02
Calgary	31	49	.01
Penticton	44	62	.08
Vancouver	46	58	—
Victoria	44	62	—
Whitehorse	29	59	—
Spokane	36	59	—

Bonner Denies Barrett Charges

VICTORIA (CP) — Attorney-General Bonner Thursday denied that the provincial government has built a $100,000 hospital at Oakalla Prison Farm which cannot be used because it lacks facilities and staff.

He said a statement by Dave Barrett, CCF member of the legislature for Dewdney, that the facilities are idle while patients are accommodated in an old hospital is "totally false."

Mr. Bonner said there has not been legislative approval for capital conversion into a hospital any part of the old young offenders' unit, which was closed last year.

Mr. Barrett said the present hospital has more than 70 patients in space meant for 50. He said double bunks were being used and mentally-disturbed are not separated from the physically-ill.

The attorney-general said Mr. Barrett's statement was "cheap sensationalism" and he should have known that for many years prisoners suffering severe ailments have been transferred to Vancouver General Hospital.

VANCOUVER (CP) — CCF member, David Barrett Thursday challenged Attorney - General Robert Bonner to throw Oakalla prison open to the press so they can judge the hospital situation there impartially.

Still No Word Of Missing Girl

INVERMERE, B.C. (CP) — Search for a 12-year-old girl missing in rugged bushland here since Sunday began to penetrate heavier timber.

Brenda Byman has not been seen since she went on a fishing trip with a group of friends.

Searchers have found no trace of the girl and police say they are certain she is not there.

RCMP are searching for a light-blue station wagon seen Monday. In it was the driver and a young girl.

Cominco Considers Project in Montana

VANCOUVER (CP) — Development of a multi-million-dollar phosphate rock mining area in northwest Montana is being considered by the Consolidated Mining and Smelting Company of Canada.

Governor Donald Nutter reported after a visit to the Cominco plant at Trail, that consideration is being given to a $4,000,000 plant in western Montana.

An official of the company said Thursday that the proposed development is still in the planning stage.

"It all depends on tests and other data," he said.

Cominco now operates a subsidiary in Montana, the Montana Phosphate Products.

The company uses phosphate rock, in combination with sulphuric acid and ammonia, to produce ammonium phosphates used as fertilizers and in medicines.

Governor Nutter returned home Thursday after two days of talks with Cominco officials in Trail.

Cease-Fire Not Certain

GENEVA — A 14-country conference scheduled to open today in a bid to negotiate a peace for Laos, appeared headed for postponement with the absence of concrete evidence that a cease-fire is actually in effect in the strife-torn Indochinese kingdom.

Although various sources have reported that fighting has stopped in Laos, there was still no word early this morning from the Canadian-Indian-Polish control commission sent into Laos to verify a cease-fire.

A cease-fire certified by the control commission was a necessary condition for holding the international conference, called by Britain and Russia to discuss the future of Laos.

National Health Plan Mooted By New Party

OTTAWA (CP) — A national health plan covering medical, surgical, dental and opticle treatment as well as drugs and appliances was advocated Thursday in a draft social security declaration of the New Party.

The party document — third declaration on policy released by party architects — promises a comprehensive program of social security "to ensure a standard of living which will enable every Canadian to live in health and with self-respect."

The health plan, the policy statement said, would be built on the present program and would be evolved and administered in co-operation with provincial governments.

"It will be financed partly by federal grants to provinces and partly by individual premiums, graduated according to individual incomes."

The statement also endorsed a $75-a-month old age pension available to everyone at the age of 65 without a means test. A contributory plan would be set up to provide extra benefits.

The party statement also promised a program to provide income during illness of a family breadwinner, higher family allowance payments, pensions of $75 a month for the blind.

Woman Tells of Seeing Beating

VERNON (CP) — A woman told assize court Thursday that she saw a man lying on the sidewalk and two other men standing over him hitting him with their fists on a night last December when an Indian died following a fracas near a hotel here.

Mrs. Martin Otway, 13th witness of 19 to be called by the Crown in the trials of James Tooley of Vernon and Arthur Bregolisse of Kelowna on charges of manslaughter, said the man on the sidewalk raised himself part way up, was struck again and fell backwards "with a terrific thud."

She said the man on the ground appeared to be an Indian but she could not identify the others.

The case arose out of the death of Patrick Wilson, an Indian, who died following an incident outside a hotel here last December.

Parliament

By The Canadian Press

Prime Minister Diefenbaker said Canada reiterated at the NATO foreign ministers meeting in Oslo the growing necessity for more consultation within the Atlantic alliance.

The prime minister announced that Israeli leader David Ben-Gurion will visit Canada Wednesday, May 24 — his first Canadian trip.

H. J. Robichaud (L — Gloucester) said Canada's fishing industry is being "seriously menaced" on both coasts by Russian fishing vessels.

Senator John A. Buchanan (PC — Alberta) defended new government tariff legislation as part of a government policy "to create more and better employment opportunities in Canada."

U.S. Psychiatric Expert Terms Service "Archaic, Inadequate"

By JOHN MATTERS
Canadian Press Staff Writer

VICTORIA (CP)—A report of the American Psychiatric Association released Thursday suggests re-organization of B.C.'s mental health services, with emphasis on a building program, increased staff qualifications and salaries, and revision of committal laws which it says are archaic.

The survey was made of the province's mental health needs and resources by Dr. Mathew Ross of Washington, D.C., medical director of the APA. It was ordered by the government in 1958.

It says the mental patient is denied the benefits of modern systems of financing medical care and is "implicitly treated as a pauper in need of custodial care rather than a sick individual in need of medical care."

"He is implicitly relegated to the role of a second-class citizen, stripped of his personal dignity, as he enters a system set up for the pauper of the 19th century."

In spite of this, the report says, B.C. has a unique opportunity to take a fresh look at the problem and to design a modern system of financing care which is in keeping with current psychiatric treatment. It could be an example to treatment systems in North America.

REPORT WILL GUIDE

Health Minister Eric Martin said the report "will serve as an invaluable guide to the future development of mental health services in B.C."

The report urges a strong administrative organization and stresses that the treatment of mental illness should be more on a community level. Many of its 50 recommendations deal with the decentralization of treatment and rehabilitation.

It is strongly critical of laws dealing with committal of mentally ill to institutions. The laws are "inadequate, archaic, unnecessarily complicated and sometimes degrading to the individual."

Admission to a mental hospital should be similar to admission to a general hospital. Voluntary admissions should be encouraged but any patient who feels he is unjustly detained should have the right to appeal for a sanity hearing.

"Vigorous and imaginative" professionals should be attracted to the service and there should be conditions which would give them a sense of personal fulfilment. They need better salaries and bursaries and scholarships to assist in training.

SHOULD REPEAL LAW

Mental hospitals should have special treatment facilities for alcoholics and narcotics addicts. The law which sets a minimum mandatory penalty of six month imprisonment for narcotics possession should be repealed and judges should be given authority to commit addicts to hospitals.

Mental hospitals should be more than "drying-out" places for alcoholics. Alcoholic illness should be covered by hospital insurance, in the same way as other diseases.

The report recommends new hospitals in Victoria and the Okanagan Valley.

Its release came six weeks after a bitter battle in the legislature, in which the CCF opposition prolonged the session in an attempt to find out what the report contained.

Psychiatric Hospital In Okanagan Advised

VICTORIA (CP) — Construction of a psychiatric hospital in the Okanagan is a major recommendation of the Ross report on B.C. mental health services.

The report, prepared by Dr. Mathew Ross of the American Psycniatric Association, was released Thursday.

It says the Okanagan centre Burnaby mental health centre and should have a unit nearby with about 200 beds for geriatric or old-age cases.

The combined institution should not exceed 500 beds and every attempt should be made to have patients live elsewhere, participating in day-care and out-patient activities, the report says.

It said travelling clinics will have to be relied upon for required services in the Okanagan and elsewhere until permanent clinics are established in all regions of the province.

It suggests it may be possible to extend the scope of travelling clinics in such centres as Vernon or Nelson by having a permanent psychiatric social worker stationed in the health centre of those communities.

Mental health districts should be developed coterminous with the existing 17 health districts in B.C. Because the population is scattered in some health districts, it first may be advisable to combine two or three health districts into one mental health district.

"As soon as possible, each mental health district should have available the services of a treatment team consisting of a psychiatrist, psychiatric nurse, psychiatric social worker and clinical psychologist."

These services could be paid for by local and provincial, and some private funds.

Treatment for Alcoholics, Addicts Outlined

VICTORIA (CP)—Hospital and dispensary facilities in some of B.C.'s prisons is "essentially attic space," says the report on treatment facilities made by a team from the American Psychiatric Association.

The report, prepared by Dr. Mathew Ross, medical director of the APA, says a separate and new hospital for both sexes should be built at Oakalla prison, where most of B.C.'s drug addicts are incarcerated.

Infirm alcoholics in the prisons should be transferred to some other type of facility and should be committed for medical or psychiatric reasons.

A new prison hospital should contain in - patient and out-patient facilities comparable to those found in outside communities and should be staffed by an adequate number of nurses and consultants.

"The hospital should contain adequate psychiatric facilities . . . isolation cells now under the cow-barn should be transferred to the psychiatric unit area."

Treatment facilities for alcoholics in B.C. are "inadequate." Measures for prevention, case-finding, education, treatment, correction and rehabilitation are insufficient.

The general hospital should be equipped to handle alcoholics and should admit him on the same basis as any other person. Mental hospitals should be more than "drying - out" places for acute alcoholics; a special treatment and rehabilitation program should exist.

Alcoholic illness should be covered by hospital insurance in the same way as any other disease.

CCFer Charges Hospital Idle At Oakalla

VANCOUVER (CP) — A new hospital, built at a cost of about $100,000, stands idle at Oakalla prison farm while patients are accommodated in double bunks in the old hospital facilities there, a CCF member of the legislature said Thursday.

David Barrett, professional social worker and CCF member of the legislature for Dewdney, said in a statement he made a personal investigation into the situation at Oakalla and "what I have found is shocking and alarming to say the least."

"For some months a new hospital, housed in the old Young Offenders unit uilding, has stood empty ready for occupancy, just needing equipment and staff," Mr. Barrett said.

At the same time, "the present facilities at the main jail are unable to cope with existing and lasting demands," he said.

"The present hospital now houses regularly over 70 patients. The normal maximum is available for the mentally ill patients.

"The staff, already short-handed, must spend most of the time calming the mentally-ill, proper attention to the physically ill. The present staff must be commended for its valiant efforts to handle an impossible situation."

Mr. Barrett referred to recent reductions in staff at the provincial prison, where about 50 persons were dismissed about a month ago, and said as a result ill persons from the prison can no longer be sent to Vancouver General Hospital for out-patient care because guards are not available to escort them.

He said the newly-completed hospital facilities can't be used because the provincial government won't send the money to install equipment and hire essential staff.

NEW YORK (CP) — Canadian dollar 1-32 higher at $1.01 7-32 in terms of U. S. funds. Pound sterling 1-32 higher at $2.79⅝.

MRS. ANNA ANDERSON, 61-year-old recluse living in Hamburg, Germany, who claims she is the daughter of the last Czar of Russia, won new support for her claim. An anthropologist and a handwriting expert submitted briefs to a German court supporting her claim to be the Grand Duchess Anastasia. This is Mrs. Anderson's third suit — she lost the first two. A ruling is expected this month.—TNS photo.

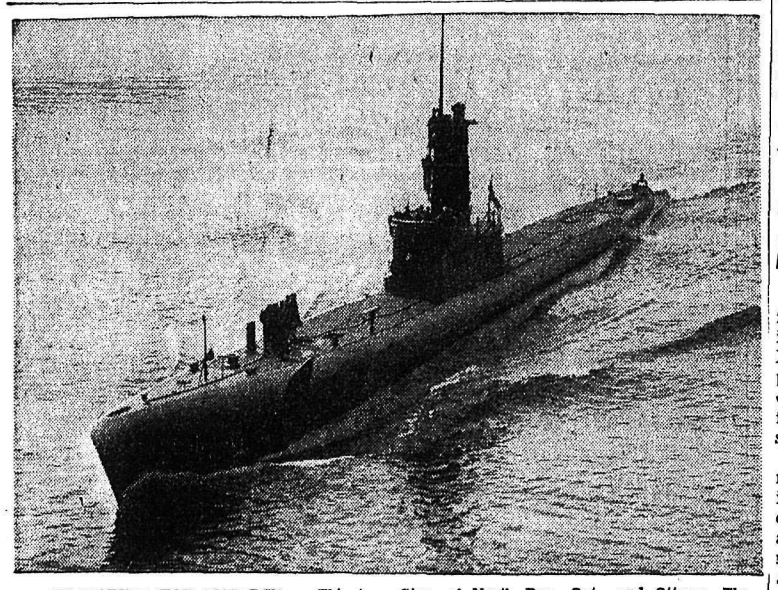

SUBMARINE FOR THE RCN — This is the submarine, now the USS Burrfish, which was commissioned into the Royal Canadian Navy at Groton, Conn., yesterday as HMCS Grilse. The submarine commissions with a Canadian crew of seven officers and 72 men and is commanded by Lt.-Cmdr. Edmund G. Gigg, of North Bay, Ont., and Ottawa. The 1800-ton submarine has been loaned to the RCN under agreement between the governments of the United States and Canada. She will be used for training anti-submarine ships and aircraft in the Pacific command. Please see story Page 6.)—(U.S. Navy photo.)

Kootenay Civic Leaders Ask Bonner to Conference

Attorney-General Robert Bonner has been invited to attend talks tomorrow among civic leaders of the Kootenays concerning recent outbreaks of terrorist bombings.

The violence, blamed on Sons of Freedom Doukhobors, is expected to be key topic at a meeting of the Association of Kootenay Municipalities in Marysville.

In Victoria Mr. Bonner said the invitation had arrived on his desk Thursday and he was unable to say whether he would be able to attend.

The Attorney General stated he disagrees with the proposed identity card system, and the "far-reaching and indiscriminate policy adopted by Trail Council to restrict members of the Doukhobor sect. Not one in a thousand members of the sect is responsible for the bombing incidents, he said.

Trail Mayor Leslie Read said he will seek support of municipalities in both the East and West Kootenay districts for the identity card system.

Mr. Bonner urged Trail council to re-consider the plan before submitting it to the association.

"We've reflected long enough," said Mayor Read. "We have been reflecting for 50 years and we're tired of reflecting."

RAIL CONTRACT SIGNED THURS.

MONTREAL (CP) The formal signing of a new contract between Canada's major railways and the non-operating unions took place Thursday.

The contract gives the 111,000 employees represented by the 15 unions a 14-cent-an-hour increase in a two-year contract expiring next December. Agreement was reached recently under the threat of a May 16 strike.

REFINERIES UP SUGAR PRICE

NEW YORK (AP) — The two largest sugar refineries in the U. S. announced Thursday in - creases in the wholesale prices of sugar.

An industry source said the increases probably will not be felt at the consumer level until late June.

The increases—by both American and National Sugar refining companies—are 15 cents per 100 pounds for industrial grades and 20 cents per 100 pounds for consumer packaged goods.

And in This Corner . . .

LONDON, Ont. (CP)—Central Lions Club has double trouble.

A stag it was holding Wednesday night to raise money for charity was raided. Then the $2300 proceeds was stolen early Thursday from the trunk of the treasurer's car.

City morality officers seized 24 bottles of whisky and 74 pints of beer during a routine check. No charges have been laid but police said the matter still is under investigation.

Less than three hours later, club treasurer Alex Sherman noticed that his car trunk had been jimmied open and a briefcase containing the money removed.

MOSCOW (AP)—Pravda says freight trains are speeding back and forth across Russia carrying scrap metal to factories which have just shipped away surplus scrap metal.

The paper says the reason for the mixup is that various government departments are not co-ordinating their efforts.

"Raw material goes into one gate of a factory while similar raw material is going out at another gate," Pravda reports in denouncing the officials responsible.

"If their own pockets would suffer from this, they would have made changes long ago."

CAR THEFT UP

Norwegian police investigated 4,619 cases of car theft last year, an increase of 48 per cent over 1959.

BOOMING BUSINESS

Manufacture of chemical and allied products in Canada employed 54,570 persons in 1,143 establishments last year.

STARLIGHT DRIVE - IN
Last Times Tonight
"The Mouse That Roared"
Peter Sellers, Jean Seberg
(Color) Plus
"City of Gold" and
"Hollywood Glamour on Ice"

ELK Drive-In
CASTLEGAR, B.C.
Tonight and Saturday
"THE PUSHER"
Kathy Carlyle - Douglas Rodgers
Plus "Buchanan Rides Alone"
(In Color)
Randolph Scott - Jennifer Holden
One Showing, 8:30 p.m.

City's Extension Drive Launched

Preparations for a two-week campaign to extend the boundaries of the city of Nelson were made Thursday night.

Boundary Extension Committee, comprised of city taxpayers and the nucleus of the City Council-fringe area committee, held its first municipal meeting.

The campaign, second phase of a movement aimed at creating a new, greater Nelson, is scheduled to begin May 15, and to run for the two weeks prior to the June 2 bylaw vote. The bylaw, which had its first three readings at City Council Monday night, is a vote to extend the boundaries to include Upper Fairview, South Nelson and Rosemont.

Property-owners in these fringe areas have signed petitions to amalgamate with the city. Signatures in all three areas exceeded the 60 per cent required.

City bylaw also requires a three-fifths majority.

New committee members — more than 20 in all — boned up on the boundary extension program information last night. Maps of the city, including the extension area, and information sheets were studied.

Backbone of the campaign will be "street meetings," a system that proved popular and successful in the amalgamation areas. The meetings, organized by area representatives and held for their neighbors in private homes, make it possible to receive information first-hand and to have questions answered personally.

A council member will attend the house meetings.

Further campaign plans call for a brochure to be mailed to every taxpayer, radio talks, newspaper articles, and an information office.

Executive of the city committee will be Alderman Edith Van Maarion, chairman; Alderman J. S. M. Harts, vice-chairman; Alderman Boyd C. Affleck, and Mrs. A. R. Ramsden, secretary and information chairman.

Every member of City Council is a member of the Boundary Extension Committee; other committee members are from every section of the city and represent a cross-section of the city's working, professional and business life.

They will act as area representatives for the part of the city where they live

Members are:

Mayor T. S. Shorthouse, Aldermen J. W. McClelland, F. A. Beresford, Dr. W. K. Massey and Mr. Affleck; R. A. Phillips, 904 Sixth Street; Ernest Boulet, 620 Houston Street; Walter W. Wait, 605 Nelson Avenue; George R. Coletti, 920 Fourth Street.

L. E. Kelsch, 601 Sixth Street; Mrs. Jack Ford, 1321 Hall Street; W. S. Ramsay, 912 Kootenay Street; Robert Buckley, 708 Silica Street; H. D. Harrison, 512 Mill Street; Frank Postlethwaite, 204 Union Street;

Arthur Foster, 705 Kokanee Street; Dr. C. E. Bradshaw, 102 Silica Street; R. M. Edwards, 1210 Crossley Avenue; Erle Halliwell, 108 High Street; Michael Horswill, and Mrs. Albert Hamson, 420 Delbruck Street.

CASTLE Theatre
CASTLEGAR, B.C.
Tonight and Saturday
GOOD MORNING MISS DOVE
(Color) Shows 6:45 and 9 p.m.
Robert Stack - Jennifer Jones
NEWS and CARTOON

Auto Vue Drive-In
TRAIL, B. C.
Last Times Tonight
"HOME FROM THE HILLS"
(Color - Cinemascope)
Robt. Mitchum - Eleanor Arthur
Show Time, Approx. 8:15 p.m.

BE-BOPS
Coming From Calgary
Saturday
Watch for Their New Record Release Coming Soon!
DANCE
9:00 p.m. to 1:00 a.m.
Admission $1.25
PLAYMOR

At Our CANDY COUNTER
Jenny Lind CANDIES
for MOTHER
The Candy With
"The Fresher Taste of Quality"
SAMPLE'S
Nelson Pharmacy Ltd.
"Your Fortress of Health"
639 Baker St. Phone 1203

Big Trout Grab Hooks

Rain or not, fishermen are beginning to swarm over the Kootenay Lake hooking for the prize fish

To date, the largest fish pulled out near Kaslo has been 19 pounds with the second and third best catches of rainbow trout weighing in at 18½ and 18 pounds.

One, 18½ pounds, was hooked on the end of a line of 14-year-old Murray Laberge of Trail last weekend which saw the largest turnout to date of fishermen and largest number of fish registered. The Empire Day weekend is expected to bring out the rod and reel artists in earnest.

A-G Appeals Dismissal of Verigin Charge

TRAIL (CP) — The Attorney-General's department has launched an appeal against dismissal of an assault charge laid by a member of the radical Sons of Freedom against Orthodox Doukhobor leader John J. Verigin.

The charge was quashed in district court about four weeks ago by Magistrate Parker Williams.

Appeal papers served on Verigin and the magistrate this week claim the court erred in three respects.

The magistrate held that Verigin was acting in defence of his property when he slapped 18-year-old Edward William Prodovennikoff in the course of an altercation at the youth's home.

The Doukhobor leader said at the trial he slapped the youth across the face in a moment of mental anguish.

Arts, Crafts Group Completes Plans

The May meeting of the Kootenay Arts and Crafts was held on Wednesday, at the home of secretary Mrs. L. Batley with 15 members present.

Final plans were made for the evening of May 18, when the group will sponsor Kootenay River Players' two Festival plays, festival violinist Robert Moisey and music selections by the "Astratnotes" and "The Legionaires."

A work party was formed to complete the lettering on the group's permanent posters. These distinctive boards are to be displayed in Nelson during the coming week.

The meeting closed with the serving of refreshments by hostess Mrs. L. Batley, assisted by Mrs. Blakeman.

Two Found Guilty, Two Innocent

Minor traffic violations were heard by stipendiary magistrate William Evans in Provincial Court Wednesday.

I. M. Horie of Nelson was found not guilty by Magistrate Evans of a charge of speeding against a highway sign.

J. P. Keiran of Nelson pleaded guilty to a charge of driving without a driver's licence and paid a fine of $10.

Kay Osachoff of Nelson paid a fine of $5 for failing to produce a driver's licence.

William Sookavieff of South Slocan also faced a charge of driving without a licence but was found not guilty. He was stopped *at a road block and when asked,* produced a cancelled licence. Later he found his valid licence at his home

Judge Upholds Two Convictions

Mr. Justice H. A. Maclean quashed one driving conviction from a lower court but upheld two others during the final sittings of the West Kootenay Assize here.

Quashed was the conviction of George M. Morgan by stipendiary magistrate Parker Williams of Trail on March 13. Mr. Morgan had been charged with making an unlawful left turn on the highway near Castlegar Dec. 13, 1960.

Mr. Morgan was represented by M. E. Moran of Castlegar and appearing for the crown was L. S. Gansner.

Mr. Justice Maclean upheld conviction of Stanley Klimek by stipendiary magistrate Harold Langston of Creston on Jan. 19. He was charged with driving a vehicle carrying a load in excess of the licensed maximum gross *weight authorized to be carried.* The appellant was represented by B. K. Arlidge of Nelson, while appearing for the crown was G. B. Arnesen of Nelson.

The conviction of Wallace G. M. Fulkco by stipendiary magistrate W. G. Hempseed at Nakusp on Aug. 26, 1960, was also upheld. He was convicted of having care and control of a motor-vehicle while his ability was impaired. Appearing for the appellant was solicitor E. M. McGauley of Castlegar, while appearing for the crown was R. B. Allan.

Trustees Meet At Castlegar

Five trustees from Nelson School District No. 7 will be in Castlegar today for the quarterly meeting of the West Kootenay branch of B. C. School Trustees Association.

Heading the delegation will be school board chairman Gordon D. Sargent. Accompanying him will be trustees Richard Palmer, Dr. J. G. M. McMurchy, G. B. Arnesen and D. F. Porteous

Three Divorces Granted

Mr. Justice H. A. Maclean granted three divorces at the sitting of the West Kootenay Spring Assize of the Supreme Court of British Columbia which ended Tuesday.

Divorces were granted:

To petitioner Joyce G. Cosnett of Salmo from Norman V. Cosnett of Davidson, Sask. They were married at Gimli, Man., Aug. 2, 1959.

To Emile J. Heroux of Nelson from Inez S. Harris of North Surrey, who were married on June 25, 1947.

To James S. Lemmon of Riondel from Phyllis J. Cameron of Portland, who were married at Spokane on Jan. 11, 1937.

Juvenile Judge Serves New Area

The powers of Juvenile Court Judge William Evans have been broadened.

A proclamation from the attorney-general Thursday informed Judge Evans that his territorial jurisdiction of juvenile court established at Nelson be redefined and declared to be for the Counties of Kootenay and Yale.

The new powers enable him to hear juvenile cases involving juveniles any place in the counties of Kootenay and Yale.

Cranbrook Extension Favored

CRANBROOK—Cranbrook ratepayers ratified city limits extension to add 700 acres and more than double its area Thursday in a vote of 897 ballots cast, 712 favored, 170 opposed and 15 spoiled. Majority was 79 per cent, well above the minimum 60 per cent required.

Goodwill Tour Of Slocan Postponed

Rain has washed out the proposed goodwill tour of the Lardeau, Kaslo - Slocan area by Chambers of Commerce of the West Kootenay this weekend.

Organizers of the two-day tour John Learmonth and H. D. Harrison of the Nelson Chamber of Commerce, were informed Thursday that the rains have made the roads almost impassable in in the rugged country north of here.

It is hoped that the tour may become a reality early in June.

Sixty representatives from at least eight boards of trade, Creston, Castlegar, Trail, Rossland, Slocan Valley, Nakusp, Nelson and Revelstoke were prepared to begin their motoring Saturday.

The tour would have taken them to Slocan, Silverton, New Denver, Nakusp, St. Leon Hot Springs, Trout Lake City, Marblehead and Howser.

Ferries on Summer Run

Increased Balfour - Kootenay Bay ferry service becomes effective today.

With two ferries going into operation, traffic will be carried from both points at one-hour intervals for the greater part of the day.

The first ferry leaves Balfour at 7 a.m., and then every hour until 7 p.m. From 7 p.m., until 1 a.m., trips will be made every two hours.

Ferry service from Balfour during the winter season has consisted of trips every two hours from 6 a.m. until midnight.

The schedule from Kootenay Bay provides for ferries every hour from 8 a.m. until 8 p.m. After that time, the ferry will leave Kootenay Bay every two hours until 2 a.m.

During the winter, two-hour service has been in effect from 7 a.m. until 1 a.m.

Firemen Tackle Gasoline Spill

City firemen poured about 350 gallons of foam on 500-600 gallons of gasoline spilled at the Texaco Bulk Plant on the Granite Road Thursday afternoon.

Quick work by firemen and company employees averted what could have been a major disaster and no damage was reported.

It took Chief E. S. Owens' crew 1½ hours to bring it under safety standards.

JACK LEES IMPROVING

Jack Lees is "coming along fine" in Kootenay Lake General Hospital and should be out in a few weeks.

He suffered a heart attack in Nakusp recently and was transferred to Kootenay Lake General Hospital from Arrow Lakes Hospital.

Mr. Lees is a former commanding officer of the Royal Canadian Sea Cadets here.

Minister Hears Proposal Gov't Operate Springs

Two ministers of the provincial cabinet visited West Kootenay Monday.

Hon E. C. Westwood, minister of recreation and conservation, visited Kaslo and Ainsworth Hot springs Wednesday.

Hon. P. A. Gaglardi, minister of Highways, tested out highway No. 6 over the Monashee to visit Nakusp Monday. A few hours later the highway minister flew to Victoria.

In both places, the ministers kept their visits at the social level and would not commit themselves on the future.

Mr. Westwood was invited to the hot springs, with the possibility in mind that the provincial government might take over its operation.

Richard Foreman, managing director of the Ainsworth pool, owned by Yale Lead and Zinc Co., will prepare an itemized cost of the 27-acre site and its furnishings.

Accompanied by Harold McWilliams, director of parks, C. E. Estlin, game inspector, and W. H. Hepper, district parks officer, Mr. Westwood said that an access road into Kokanee Glacier Park from Kaslo is a must for the tourist industry but such an undertaking must be a combined effort with the highways department.

Mr. Westwood had been invited to the Kaslo area by the Kaslo Board of Trade after visiting Cranbrook, Fernie and Kimberley last weekend.

Mr. Gaglardi's visit to Nakusp was sponsored by Highway No. 6 Association and was honored at a banquet sponsored by the Nakusp Board of Trade.

The minister listened to suggestions of the Nakusp group regarding roads and bridges but would not commit himself.

SAN LUIS OBISPO, Calif. (AP) —California Polytechnic Institute, which lost 16 football players in a plane crash last year, said Tuesday its athletic teams will travel only by land in the future.

CLOSE-OUT SALE
ALL RECORDS
½ Price or Less
Values up to $1.98. NOW 99c
Values up to $4.20. NOW $2.09
STRICTLY CASH
Closing May 20th
REO'S RECORDS
488 Baker Street

Nelson Farmers' Supply Ltd.
524 Railway St. NELSON, B.C. Ph. 2255
ONE STOP
Farm and Garden
CENTRE
ORDER NOW!
SEED POTATOES
- Netted Gem
- Katahdin
- Norland
- Red Pontiac
- Kennebec
- Waseca

Get Your Nelson and District
AREA TESTED
Bulk and Packaged
Garden and Flower Seeds
From Our Complete Selection
LAWN SEED
PEAT MOSS
ALL TYPES OF FERTILIZERS
See Our - - - NEW
BRIGGS and STRATTON
AIR-COOLED
2½ h.p. — 3 h.p. — 3.35 h.p.
Heavy Duty and Up.

BOOKS *To Buy*
G. A. Henty's Books for Boys.
$1.25
The Upland Game Hunter's Bible
Dan Holland
$1.95
The Path to Leadership
Field Marshall Montgomery
$4.25
Return to the Sea
Wm. Pugsley
$4.50
If you have not met HOFFNUNG, THE MUSICAL HUMORIST do come in and do so. You'll not regret it.
Valentine's

For Mother
YARDLEY
LOTUS COLOGNE
Plus Complimentary Bar of Lotus Soap
$2.00
Fleury's Pharmacy
Harold Mayo (Prop)
Corner Baker and Ward Sts.
Phone 25 Nelson

CLOSED
Today and Saturday
For Annual Repairs and Renovations
RE-OPENING MONDAY, MAY 15
12 Noon-5 p.m. and 6:30 p.m.-Midnight
Nelson Bowladrome Ltd.

Mom is the guest of honor at the
HUME HOTEL DINING ROOM
Mother will appreciate your thoughtfulness in taking her and the rest of the family out to dine.
We feature children-size portions of our savoury food. You'll find a menu with a wide range of choice.

Phone 787
DINING ROOM
COFFEE BAR
Open 7:00 a.m to 10:30 p.m.
WEEK DAYS
9:00 a.m. to 8:00 p.m.
SUNDAYS

FLOWERS for Mother

Say It BEST!
MOTHER'S DAY is MAY 14
Give Mom hugs, kisses . . . and flowers! A wonderful way to compliment her and let her know she's appreciated.
COVENTRY'S FLOWER SHOP
495 Baker St. Ph. 962

TONIGHT-SATURDAY: Complete Shows 7:00-9:00

ELVIS PRESLEY
FLAMING STAR
Hear Elvis Sing 4 Wonderful Songs!
co-starring BARBARA EDEN, STEVE FORREST, DOLORES DEL RIO, JOHN McINTIRE
CinemaScope COLOR by DE LUXE
Produced by DAVID WEISBART · Directed by DON SIEGEL · Screenplay by CLAIR HUFFAKER & NUNNALLY JOHNSON

STARTS MONDAY AT 8:00 P.M.—Doors 7:30
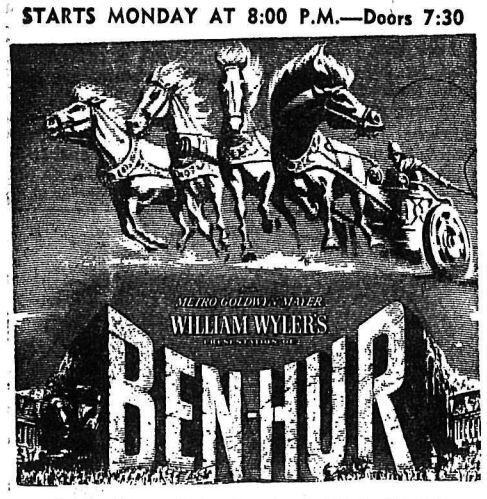

Prices Mon. - Sat.—Evenings Adults $1.25
Students 90c, Children 75c Anytime.
Matinees—Wednesday - Saturday at 1:30
CIVIC

ENJOY COLOR SLIDES This Summer With a
Bell & Howell
Headliner 706 Projector
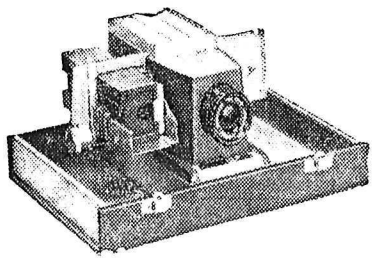
- NEW 300 watt extra brilliant lamp.
- NEW beautiful rich blue and white case with built-in screen.
- NEW built-in viewer doubles as convenient slide editor.

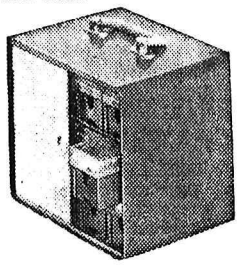

Fabulous B & H 706 Projector: $69.95
Knox 40" x 40" Tripod Screen: $17.25
Logan Deluxe Tray Chest: ..... $ 5.95
12 Selectrays (plus one): $18.00
VALUE $111.15
Special Package Deal $82.95

Bell & Howell Movie Camera
Custom Cameras
Hi-Fi and Stereo Recordings
394 Baker St. NELSON, B.C. Phone 889
Kodak Ansco Ferrania FILM

Procter-Balfour-Kootenay Lake

Booster Station to Transmit in June

All being well, the Procter-Balfour-Kootenay Lake area will have its radio booster station installed and in operation by late in June, according to word from Kenneth Caple, director for the province of British Columbia for the Canadian Broadcasting Corporation.

In a letter to Kenneth Wallace, secretary of the West Kootenay-Boundary Central Farmers' Institute at Boswell, Mr. Caple says "I am sorry that my forecast of January 20 that 'The Procter transmitter would be on the air this coming spring' has not come true. However, I have encouraging information for you. The antenna poles and ground wires are being installed at the present time and this work should be completed by the end of this week. The necessary equipment of the Canadian Pacific Telegraph Company has been tested in Vancouver and will be shipped this week to Nelson, where it will be installed and in operation, we are given to understand, by May 26. We have been advised that the CBC transmitter will be shipped from the east later this month, and, all being well, transmission will commence late in June.

"I hope that this transmitter will give good service to you, your friends and neighbors in the Procter - Balfour - Kootenay Lake area."

Classified Ads Get Results

WINNERS of Cominco Cup, emblematic of first aid supremacy within Cominco operations at Trail, are shown above, left to right: Churk Dabner, coach; A. R. Paul, second, and F. E. Paul, captain.

Cominco Instrument Shop Receives Cup

TRAIL — An evening of top-flight first aid saw the instrument shop of the engineering division cop the Cominco Cup in the annual competition Tuesday evening.

The team consisted of F. E. Paul, captain; A. R. Paul, second, and Chuck Dabner, coach.

Placing second was the C and F phosphate team of C. Evans, captain; Ira McGauley, second, and Les Thorington, coach.

Third place was taken by the metallurgical division team of Terry Angrignon, captain; Gilbert Shellard, second, and Art Grando, coach. The teams will compete for the Blaylock Bowl on May 15.

A good turnout of spectators applauded the different teams as they completed solution of their problems in rendering first aid to two injured men. The cup was presented to the winning team by J. V. Rogers, manager of *Cominco's engineering division.*

Judges were Art Bickerton and George Bruce, with Roy Easton as oral judge. Helpers were Gino Secco and Chuck Warrington.

J. C. Ink was master of ceremonies. Acting as patients were Johnny Hanik and Peter Bruce. Scorekeepers were Jim Hughes, Flora Cutillo and Ellen Connelly.

The Cominco cup is emblematic of first aid supremacy within Cominco operations at Trail.

Bonner Invited to Municipalities Meet

MARYSVILLE — Attorney General Robert Bonner has received an invitation to attend the spring session of the Association of B.C. Municipalities being held at Marysville this Saturday. Certain to be discussed on the agenda are recent bombings throughout the Kootenays.

Feature speaker will be J. E. Brown, deputy minister of municipal affairs, who has agreed to present a short course in municipal affairs, dealing mainly with problems common to various civic groups.

Election of officers will be held and an address on "The Future of the Kootenays" by Alderman Joe Palyga of Trail.

Building Inspectors at Trail . . .

Workshop First Today Conference Agenda

TRAIL — A workshop session will open today's proceedings of the sixth annual conference of B.C. building inspectors held *Thursday and today in Trail for* the first time.

The new national building code will be considered at the work shop session. D. South, director of the regional planning division in the department of municipal affairs in Victoria, is to address delegates on "The Problem of the Building Inspector in Relation to Planning Processes."

Building inspectors from all over the province were welcomed to the conference by Mayor L. A. Read Thursday. M. J. Jones of Burnaby, president of the B.C. Building Inspectors Association, and Tommy Stretton, Trail inspector, who is acting as general chairman for the conference, spoke to the 100 delegates Thursday. Most of the morning was devoted to workshop sessions and delegates were addressed by R. S. Ferguson, division of building research of the National Research Council at Ottawa, on provisions of the new national building code.

Guest speaker at luncheon was J. R. Wellington, research engineer with Cominco, who spoke *on the uses of lead and zinc in* construction projects.

Thursday afternoon, the inspectors toured Cominco operations and were entertained in the evening at a reception and banquet.

Salmo Youth's Trial Resumes At Trail Today

TRAIL — After adjournment from Wednesday night, trial of 18-year-old Lawrence M. Johnson of Salmo on a charge of criminally negligent driving will continue this morning at 10 a.m.

Johnson was the driver of a car *which left Highway 6 a few miles* south of Salmo the night of January 29.

A friend, 17-year-old Fred Terekoff, was fatally injured in the crash.

A series of crown witnesses said there was nothing abnormal about Johnson's driving the night of the accident

The witnesses, all young men, said Johnson was not intoxicated.

Adjournment came at the request of defence counsel A. G. Cameron, who said he intended to place the accused on the witness stand Friday.

Crown counsel is Douglas Wetmore.

Farmer Admits Payment For Switching Vote

QUEBEC (CP)—Honore Pelletier, 55-year-old farmer from St. Pacome, Que., said Wednesday he was paid $3,793 for writing a statement saying he was switching political allegiance during last summer's provincial election campaign.

He told a royal commission inquiry into the former Union Nationale administration he negotiated the deal to find out whether it was really true the party "bought off consciences."

Mr. Pelletier said the switch was from the Liberal party to the Union Nationale administration in Quebec City and told them the full story.

Earlier, Hubert Ducharme, 46-year-old son of Romulus Ducharme, (UN—Laviolette) told the commission he operated two firms which sold equipment to the provincial government between 1955 and 1960 and collected sales commissions.

Mr. Ducharme said he could not remember how much his firms collected in commissions or how much equipment was sold. The commission is to question the firms' accountant soon for details.

The royal commission, appointed last October, is inquiring into the activities of the Union Nationale government between July 1, 1955 and July 1, 1960—the last five years of a 16-year administration.

Present sittings of the commission have been adjourned *until next Tuesday.*

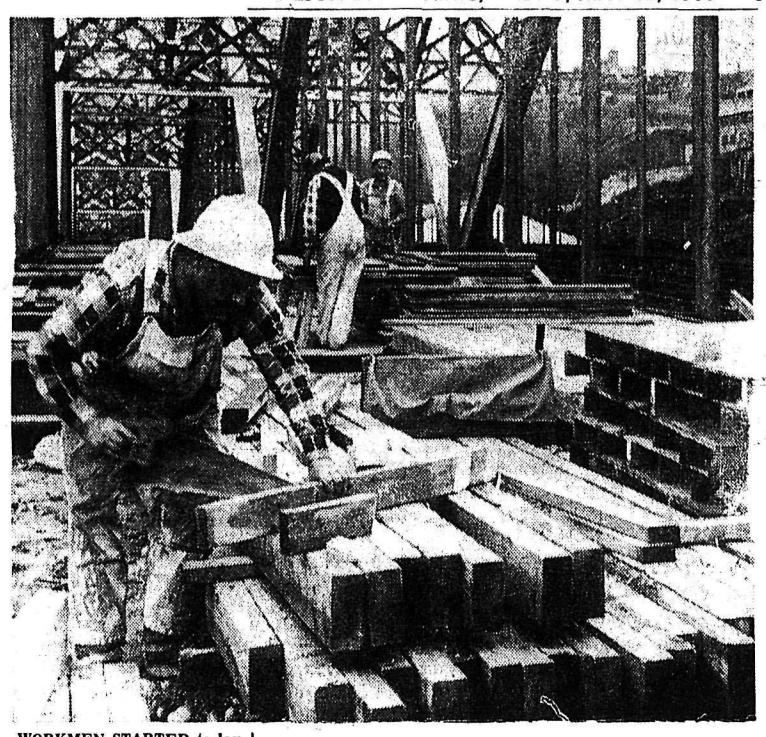

WORKMEN STARTED to lay decking on the new Trail Bridge across the Columbia River Tuesday and are shown in the picture above shortly after the work was begun. The bridge will have cost approximately $2,000,000 when completed.
—Photos by Louis Fryling.

CALGARY (CP) — Calgary Stampeders of the Western Footall Conference have announced purchase of tackle Ron Nietupska from Montreal Alouettes and guard Joe Carruthers from British Columbia Lions.

Bingo, Car Races, Parade . . .

Kaslo to Have Three Days of Celebration

KASLO — Kaslo is looking forward to a large May Day celebration this year, starting Saturday night, May 20, with a monster cash bingo and ending with a parade, sports, queen crowning and baseball Monday.

Bingo will be held in the Royal Canadian Legion Hall. On Sunday, ball games in the early afternoon *will be followed by a car rodeo* and car race, rules to be announced.

A fireworks display will be held as soon as dark falls.

A midnight dance will be held in the Legion Hall, sponsored by Legion Branch 74, in conjunction with Kinsmen.

Children's sports will start off at 9 a.m. Monday and women's softball will be played at 11 a.m. At one o'clock, a giant parade will be led by the Nelson City Band, followed by the queen crowning, maypole dance and parade prize winner announcements.

Little League Ball will be followed by adult sports, with such novelty events as women's rolling pin throw, crosscut log sawing and others.

A challenge tug of war is scheduled between Kaslo, Nakusp, Nelson and New Denver Kinsmen and challenge team are expected from LT and H Sawmill, Department of Highways, Royal Canadian Legion and any other organizations.

The final baseball game will end the day. Baseball teams from Nelson, Nakusp Grindrod of the Okanagan League, and Kaslo, and softball and Little League teams from Nakusp are entered.

SPECIAL

Mother's Day Dinner

12:00 Noon to 9:00 P. M.

What's cooking? Everything here to make Mom happy. Delicious home cooked food.

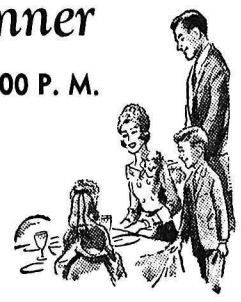

Phone 391 for Reservations

PIERRE'S ROUND-UP ROOM

SIMPSONS-SEARS

7:30 P.M. FRIDAY NIGHT

SPECIALS

• On Sale Sharp at 7:30 p.m.
• Personal Shopping Only • Limited Quantities
• No Phone or Mail Orders

ALUM-O-MAT
Made of durable ribbed plastic, 6' long, 2½ feet wide. Protects your floor and carpets. Reg. 1.49. .88

MEDICINE CABINET
Size 14"x20" glass mirror, two shelves. Reg. 6.95. 5.88

TABLE LAMPS
Brighten up your rumpus room or den. 6 only 1.99

DUNLOP BOW RAKE
14 tooth forged steel, study bow construction for strength. Reg. 1.69. Sale 1.49

SET OF 3 FISH HOOKS
"88", "Tee Spoon" and "Krocodile". Reg. $1.29 only .99

CAMP STOOLS
Strong, sturdy canvas seats, hardwood legs. About 18" high. Each only .99

PARSLOW'S
GUNSMITHING
LOCKSMITHING
FISHING SUPPLIES
1532 Bay Ave. Phone 1998
TRAIL, B.C.

HAZLEWOOD DRUGS Ltd.
PRESCRIPTIONS
Stationery, Toiletries, Books
943 Spokane St. Phone 11
Trail, B. C.

GET IN BEFORE IT CLOSES!

CLOSES SOON!

Deadline for the West Kootenay Telephone Directory is almost here. Any changes you wish to make in your Yellow Pages or White Pages listing should be given to the telephone company as soon as possible.

If you haven't arranged to advertise in the YELLOW PAGES, be sure to contact the B.C. Telephone business office **AT ONCE.**

If you wish to change your White Pages alphabetical listing, tell the telephone company **NOW.**

INEXPENSIVE EXTRA DIRECTORY LISTINGS can help people find **your** name in the phone book.

BUSINESS SUBSCRIBERS: List names, addresses and positions of key employees — List your firm name in more than one way — List the companies your firm represents — List your firm in out-of-town directories — List after-hours numbers of officials.

RESIDENCE SUBSCRIBERS: *For a very low monthly* charge, list additional members of the family, permanent guests or boarders.

An advertising representative will be pleased to help you plan the best use of YELLOW PAGES for your business.

Find It Fast In The YELLOW PAGES

BRITISH COLUMBIA TELEPHONE COMPANY

V5/29-1DC

BE AHEAD!

OF THE WEATHER

You Can Rely on . . .

QUALITY ROOFING FROM BURNS

MURRAY-BRANTFORD BRAND

210 lb. sq. butt Shingles, per square	$11.50
165 lb. hexagon Shingles, per square	$10.50
90 lb. slate surface Roofing, per roll	$ 6.15
55 lb. smooth surface Roofing, per roll	$ 4.30
45 lb. smooth surface Roofing, per roll	$ 3.35

Building Papers -- Felts -- Roof Coatings, etc.

BURNS LUMBER CO. LIMITED

Phone 1180 Nelson, B. C. 602 Baker St.

GRAND OPENING

Saturday, May 13th

OF THE

NEW DENVER FOODLAND

The Interior of Our Store Has Been Completely Renovated

★ HAMPERS WILL BE GIVEN AWAY
★ FREE DIXIE CUPS
★ CANDIES FOR THE CHILDREN

C. L. (Mac) McKellar Is Looking Forward To Meeting His Many Old Friends and New Customers.

Phone 100 NEW DENVER, B.C.

Nelson Daily News

Established April 23, 1902 Nelson, B. C

Published by the NEWS PUBLISHING COMPANY LIMITED, 266 Baker Street, Nelson, British Columbia, mornings except Sundays and holidays in the centre of the Kootenays with the largest daily circulation in the Interior of B.C.

Authorized as Second Class Mail, Post Office Department, Ottawa.

C. W. RAMSDEN, Publisher.
A. W. GIBBON, Editor.

MEMBER OF THE CANADIAN PRESS
MEMBER OF THE CANADIAN DAILY NEWSPAPER PUBLISHERS ASSOCIATION
MEMBER OF THE AUDIT BUREAU OF CIRCULATIONS

The Canadian Press is exclusively entitled to the use for republication of all news dispatches credited to it or to The Associated Press or Reuters in this paper and also the local news published therein.

Friday, May 12, 1961

Disadvantages in Store Hour Scheme

The suggestion has been made in Ontario that there should be standard store hours for all communities. This would probably be effected by provincial legislation but would undoubtedly have many disadvantages, not the least of them the taking of legislative powers away from the municipalities.

It would make for standardization and conformity but these are not necessarily always good and it might make for constriction and congestion since conditions in a province are not the same everywhere. A store in a rural area often finds it desirable to stay open for longer hours than the one in a city. In some farming communities the customer's convenience would be better served if the store opened on Sunday and closed on a week day for a holiday. The acid test in any case of store hours is the profit to be made.

This will be reflected by the attitude of those operating differing types of stores. The owner of a one-man store would probably be in favor of unrestricted hours. The large departmental store manager with a large cost of staff in relation to profits, would probably agree to restricted hours. The chain food stores will favor a six-day week, not only because their costs for staff are low in relation to volume of sales but because they have spoilages during holidays.

The needs of the general public do not openly appear in discussions about store hours though it is expected that the municipal council will care for their welfare but the needs of tourists do since they are an important part of the local economy.

With conflicting aims and interests a council has to make a decision and try to set store hours satisfactory to everyone. This is obviously impossible, but in most cases it does set hours which satisfy most people. However, in some cities councils have found themselves so embroiled in controversy that they have refused to pass bylaws regulating store hours, thus throwing the responsibility back on the storekeepers.

This may seem a week-kneed way of dealing with the problem but it has the one advantage of subjecting the holiday to the test of economics. If it does not pay the storekeeper to keep open, he will not do so. If, on the other hand, he wants his holiday badly he will pay for it by loss of profits.

Brain-Washing George Blake

It is startling to read that a senior and trusted British civil servant has been giving information to the Russians for eight years without being detected.

And it is frightening to read that his conversion to the Communist cause came about as a result of "brain-washing" while he was a prisoner of war.

This was no young soldier with little education and possibly an unsettled home background who might well have been unbalanced and easily swayed. It was a man who had served as a government official in a position of considerable trust in Seoul, Korea. He became a prisoner of the Communists for three years.

Entry to British diplomatic service is not an easy matter. It entails some education requirements and some study of a man's background and, presumably, stability. Yet only ten years ago two junior members of the diplomatic corps, Burgess and Maclean, whose stability was obviously open to question, also went over to the Communists.

George Blake not only got into the diplomatic service, he got into the intelligence service when he was freed. He did untold harm.

The terrible thing is that, apparently, "brain-washing" can be developed to such a level that a man's training and background are not a real defence against it. Sadly, it possibly means that greater checks on civil servants will have to be made and greater surveillance maintained of their out-of-office activities.

1984 seems close.

—*Calgary Herald.*

On 'Free' Medicine

Socialized medicine seems so simple and easy, so inexpensive and, above all, "socially just."

It seems that way, that is, to those who haven't bothered to get a true picture.

"Socialized hypochondria" is what they call the results of "free" medicine in New Zealand.

Here are some items, taken from an article in the Industrial News Review, about the government medicine program as it operates in Great Britain:

It has cost four times what its Socialist proponents said it would.

It isn't free. Four-fifths of the costs come from taxes, mostly income taxes. In addition, in a nation where salaries are from 50 to 75 per cent lower than in the U.S., each employee pays $1.50 a week and the employer contributes $1.20 for each of his employees.

In its investigation of federal medical activities, the first Hoover Commission cited examples of (wasteful operations) where the government is in charge of medical programs.

Independent insurance programs cannot afford to operate a medical program in such an excessively wasteful manner. They cannot afford large staffs that do little or nothing. They are competing — to give the best service for the least money, and there isn't any organization that can do it at less expense, including, most certainly, the federal government.

. . . No medical program — "socialized" or not — is free. Somebody has to pay for it, and "government medicine" is the most expensive of all. For those who advocate socialized medicine: Which of your neighbors do you think should pay your bills? *Colorado Springs Gazette Telegraph.*

Smart Chinese

Doggedly documenting this changing commercial world, FP observers back from the 1961 Easter parades assert that the arbiters of female fashion may have made a serious mistake.

The designers have introduced a new skirt. This some of the girls like. Some think it a public service to deliver flashes of kneecap as they twinkle along.

But when they sit down, it's all too obvious that they do, in fact, have knees and all knees are ugly.

Cutting skirt material on the bias and skimping on the front hem is the reason. When a girl sits down these days, her dress has nowhere to go but up.

The Chinese have been smarter for centuries. They know knees are ugly. They know flashes of thigh are not, hence the long side slit which for generations helped Chinese girls entrance mankind.—*Financial Post.*

Interpreting The News

By HAROLD MORRISON
Canadian Press Staff Writer

When President Kennedy warned that the winds of revolution will sweep away the soft societies of our time, he was pinpointing the urgent task assigned to Vice-President Lyndon B. Johnson, now on a extensive tour of Asian trouble spots.

While the tall Texan will confer with a number of government leaders from Formosa to India, his main concentration will be on South Viet Nam—attempting to find ways of strengthening the hand of the Ngo Dinh Diem government, dangerously threatened by Communist infiltration from the north.

Kennedy is ready to allocate huge new sum in support of South Viet Nam—weapons, instructors, technicians and equipment — everything short of American combat troops.

But the U.S. government wants to make sure the money spent doesn't go down another Laotian drain. The U.S. contributed more than $300,000,000 in aid to Laos, only to discover it had been supporting a weak regime that showed no great will to battle the pro-Communist Pathet Lao.

AIM IS REASSURANCE

While the U.S. intends to fight a strong rearguard action at the Geneva conference table, there is no real confidence in authoritative American quarters that Laos can be kept out of Communist hands. The American fear is that the fall of Laos may simply encourage the Communists to extend their guerrilla offensive, speeding up their drive of Southeast Aisa.

In each pro - Western centre that he stops at, Johnson will stretch out the hand of reassurance—that the U.S. intends to maintain its military pledges.

This reassurance apparently is required to bolster sagging morale in the face of obvious reluctance on the part of the U.S. or other members of the South-east Asia Treaty Organization to stage a military showdown in Laos. Johnson will visit many cities in his tour but he plans no stops in the Laotian capital of Vientiane.

In South Viet Nam the American emphasis will be on government reform as well as increased anti - Communist guerrilla warfare.

Krishna Menon Heads For Geneva Talks

NEW DELHI (Reuters)—Defence Minister V. K. Krishna Menon left here for Geneva Thursday to represent India at the 11-nation conference on Laos due to open Friday.

He said Prime Minister Nehru might go to Geneva later if the necessity arose.

Aunt Het.

Back when me and Pa was gettin' started, it was easier to gain security because you couldn't by anything on credit.

Letters to The Editor

Letters to the editor on any topic of genuine interest are welcome if they are brief, accurate and fair. They may be published over a nom de plume, but the name of the writer must be given to the Editor as evidence of good faith. Anonymous letters go into the wastepaper basket. Typewritten letters must be double-spaced.

Nakusp Resident Scores School Action

To The Editor:

Sir — The whole countryside from Box Lake-Brouse-Glenbank to Nakusp is seething with disgust because of School Board District No. 10's actions — democracy in school administration is dead. Even the Trustees complain that they are mere puppets of a dictatorial oligarchy at Victoria.

On Wednesday night last the school board held a meeting — giving only three days notice — only 30 people present only one supoprted them — for the purpose of announcing that the ratepayers and parents no longer would be considered in the matter of bringing up and training their children; that District 10 would revert back to the Little Red schoolhouse basis by building schools apart from our major consolidated school on Nakusp Townsite. In what I call breach of faith with the voters of monies to build new rooms annex to our consolidated schools, it would now appear once the vote and monies were obtained the school board intends to build the school rooms out in the sticks, cheating our children ot the full benefits of consolidation and school bus service. Our Minister of Education Mr. Leslie Peterson, who was presented with a heavily signed petition of some hundreds of people, is now presented to us as having broken his word to the ratepayers and parents here, when he pledged to Randolph Harding M.L.A., that if the people concerned did not want the required school rooms built apart from the Consolidated School in Nakusp his department would not attempt to force them.

Apparently, first, the basis of obtaining the vote for funds by way of plebiscite and secondly lapse of half a year calculated to make the people forget, the school board dips to the depths.

The citizens of this area feel as they felt before the petition was signed and presented, that to build separate rooms away from the main school is detrimental to the best interests of their children, and the School Board policy is an alibi to cancel out school bus service. It makes a man like Hon. George Weir, late Minister of Education, look like an ill informed politician, and puts our present Deputy Minister of Education Mr. J. F. K. English in a poor light since he visited this district and bargained with the ratepayers that for their support for tearing down the "Little Red school house" and construct consolidated schools, "Consolidated schools will place your children on a higher level of education, will give them the benefits of auidtorium - gymnastics - domestic science - manual training and a good comfortable school bus to ride to school in."

Could there be anything worse than the School Board's proposition to add insult to injury by building four rooms now as against two rooms before out in the Glenbank wilderness? The School Inspector thus sets himself up as better qualified and informed than either Weir or English.

Your Truly for Tax-payers Association:

J. W. BAILEY, Nakusp, B.C.

RECORD ESTABLISHED

KELOWNA (CP) —An afternoon record was set Wednesday when 199 persons donated blood at the three - day Red Cross blood clinic. So far 645 pints of blood have been donated. The target is 1,500 pints.

HUBERT

© 1961, King Features Syndicate, Inc., World rights reserved.

"Every time I begin to feel a little rested, along comes another week end."

MARKET TRENDS

NEW YORK (AP)—For the first time this week, the stock market scored a small advance Thursday. Trading was heavy. Airlines and selected issues among the electronics and other fast - moving groups enticed traders.

The Associated Press average of 60 stocks advanced .20 to 247, an historic high. The Dow Jones industrial average of 30 stocks fell .12 to 666.49 while the Dow composite of 65 industrials, rails and utilities advanced .23 to 229.56.

The behavior of stocks was chiefly technical. The advance of the airlines was ascribed by market analysts to favorale chart patterns in this group and hopes of beneficial legislation in Washington.

Publicker Industries was the most active stock, showing a net gain of 1⅝ at 13¾ on 191,500 shares.

International Nickel's lower earnings resulted in a drop of 1⅝. Elsewhere in the Canadian list, McIntyre Porcupine and Aluminium Ltd. gained. Granby Mining, Hudson Bay Mining and Walker-Gooderham eased.

American exchange prices were irregular. For the first four hours of the session, business was heavier than on the New York exchange. Shawinigan dropped ⅞. Canadian oils were mixed.

TORONTO (CP)—The stock market continued a declining trend and fell lower during moderately heavy trading.

On index, industrials fell .50 to 581.94, golds .21 at 82.29 and base metals .59 at 194.83. Western oils rose 1.84 at 99.63.

Liquors did poorly. John Labatt was down ⅜ at 39, and Walker-Gooderham and Distillers Seagrams ¼ at 47¾ and 39½. Foods fell, Dominion Store down 1½ at 73½ and Canada Packers B ¾ at 59½.

In papers, Great Lakes was down ½ at 49¼, St. Lawrence Corporation ¼ at 23¼ and Abitibi ⅛ at 38¾.

Mining trading was heavy with some major mines taking fractional losses.

Gold trading was light. McIntyre Porcupine rose ⅞ at 33¼, and Giant Yellowknife ⅛ at 11.

In steady western oil trading, Royalite was up ½ at 11, while Calgary and Edmonton, Pacific Petroleum and Home A all rose ¼. Bailey Selurn A gained 30 cents to $8.05, while Home B and Canadian Devonian rose 15 cents at $9.95 and $4.25.

MONTREAL (CP)—Advances and declines were divided evenly on the Montreal and Canadian exchanges at the close of moderate trading Thursday. Banks and papers improved, utilities were mixed and mines were less active.

On index, banks were up .21 at 65.78, utilities off 0.2 at 146.9, industrials off 1.3 at 311.9, combined 1.0 at 256.9, papers up 1.1 at 460.0 and golds off 0.65 at 74.79.

Industrial acceptance gained 1¾ at 61 to lead. General Dynamics at 37½ and Royal Bank at 76½, oth rose a point. Canada - Shirriff improved ⅝ at 19⅝. Canada Cement added ½ at 28½ and Foundation Co. added ⅜ at 13¾.

Among the losers, B.C. Forest at 13 and Atlas Steel at 30, both dropped a point. Moore Corp. at 59 and Steel of Canada at 75, each lost ½. Canadian Oil at 29⅜ and Hudson's Bay Co. at 27¼ both eased ¼.

In utilities B.C. Power gained a point at 35⅝ and Bell Telephone eased ⅜ at 52⅞.

In mines Jubilee Iron gained 10 cents at $5.15, Falconbridge lost ⅝ at 53⅜ and Hollinger eased ½ to 22½.

Base metals declined after a tide of activity in the last week. Consolidated Smelters slipped ½ to 26. Aluminium moved against the trend and gained ½ at 37½.

Western oils gained small fractions. Royalite added ¼ at 10¾ and Canadian Husky added ⅛ at 7¼.

China Buys Wheat From Australia

MELBOURNE (Reuters) — Australia has sold 750,000 tons of wheat—equal to 28,000,000 bushels—to the China Resources Company of Hong Kong, which acts on behalf of Communist China, it was announced Thursday.

Sir John Teasdale, chairman of the Australian Wheat Board, said the sale was negotiated by a delegation from the board which visited Peking and Hong Kong.

Teasdale said he did not yet have full details of the sale, but the deal was the responsibility of the wheat board and the Australian government was not implicated in it in any way.

The delegation indicated a contract was signed for shipment to be made July 1 and Nov. 15. Payment would be 10 per cent cash on shipment, 40 per cent in six months and 50 per cent 12 months after shipment.

These terms follow the general lines of the contract recently signed between Canada and Communist China, Teasdale said.

In addition to the firm contract for 750,000 tons, the Australian delegation also agreed to provide 25,000 tons for shipment from Nov. 15 to Dec. 31 if mutually agreed at the time.

Plane Fatality Record Higher

MONTREAL (CP) — The world's airline fatality record increased last year, the International Civil Aviation Organization reported Thursday.

The organization reported 52 fatal crashes in 1960 in which 850 passengers were killed. There were 27 fatal accidents in 1959 with a death toll of 570.

The ICAO report emphasized that the actual rate of increase was quite slight — from .95 deaths per 100,000,000 passenger miles to 1.25 per 100,000,000 passenger miles.

"Any increase in accident rates is, of course, serious, but an increase of this kind is not large enough to lead to the conclusion that there has been a change in the long-period downward trend in accident rates on the scheduled air services of the world," the report stated.

"It seems probable that 1959 was an exceptionally good year in this respect, rather than that the year 1960 was exceptionally bad."

The statistics and comments were included in a report prepared for the ICAO assembly.

The report showed a profit increase of about one-per-cent on total revenues for world airlines last year.

The report emphasized that the amount was based on preliminary figures and might change as final figures became available.

CONTRACT AWARD

PRINCE GEORGE (CP) — Ben Ginter Construction Company has been awarded a contract to clear nine miles of northern Trans-provincial highway between Twin Creek and Crescent Spur, 75 miles east of Prince George. Work begins Monday.

Your Individual Horoscope

By Frances Drake

Look in the section in which your birthday comes, and find what your outlook is, according to the stars.

For Saturday, May 13, 1961

MARCH 21 to APRIL 20 (Aries) — What we seek is not always good for us, so if we have faith, pray, and do our utmost, we shall gain in a manner best for us in the end. Vanity out, simple dignity tops.

APRIL 21 to MAY 21 (Taurus) — Each of us needs something out of life that is slightly different from the other person. Know thyself and reach for that which would best suit YOU. Venus favors friendships.

MAY 22 to JUNE 21 (Gemini)—Mercury generally favorable, but there are restrictions we may not like. If you maintain poise and due reserve you will have advantages, otherwise hazards may upset plans.

JUNE 22 to JULY 23 (Cancer) — Here you are advised to pull up the reins a bit; slow down to check for errors and route markings. Lay in store a good foundation for times to come, happy and problematical. EVEN DISPOSITION!

JULY 24 to AUGUST 23 (Leo) — The beginning of something is usually more interesting than the middle or the winding up, but the latter two are vitally important to success. Don't be tricked by schemers.

AUGUST 24 to SEPTEMBER 23 (Virgo) — For several days your planetary aspects show influences and gains not anticipated but which can be used excellently by you. But don't let the faithful go for new desires.

SEPTEMBER 24 to OCTOBER 23 (Libra) — As with Virgo, you can be wise and profit by offerings available (plenty!), or let time slip by unemployed, wasted. Make provision for unexpected additions, tasks; respond to worthy charity.

OCTOBER 24 to NOVEMBER 22 (Scorpio) — Repeat anything that worked well, but strike out for the new and different, too. Your Sign excels in the unusual, in fresh starts, out-of-ordinary doings. Relax, rest, build for next week.

NOVEMBER 23 to DECEMBER 21 (Sagittarius) — The late starter may rue that he (she) did not heed time and use of talents earlier. Research, acting upon intuitive, investigated leads favored. But contradictions tempt, too.

DECEMBER 22 to JANUARY 20 (Capricorn) — Learn from others' errors, profit by your own. You can improve day considerably with the will and earnest effort. Appreciation of small things builds big advantages.

JANUARY 21 to FEBRUARY 19 (Aquarius) — More than one wa yto attain now, so if things are not moving as smoothly as you wish, try another tactic, method. Some gains will be hidden; search an dyou shall find.

FEBRUARY 20 to MARCH 20 (Pisces) — Faithfulness is in us to be nurtured, so are faith itself, hope, and confidence. Never let them down and they will strengthen you beyond the reaches of the ignoble and petty.

YOU BORN TODAY have a multitude of assets for a varied, interesting life. Can take up a hobby of completely different activity and surrounding from regular work, make it pay more than one way. Do not strain health attempting too much. Don't plunge into anything without knowing all possibilities, hazards. Harmony, intelligent environment, emotions dominate your life. Control the latter, keep domestic life happy by bowing to loved ones' wishes with the polished grace you can display when not irked. You make lively hosts, wish everyone to be happy. Be careful how you spend money; heed hints about dangers. Birthdate of: Many renowned sculptors, designers, dancers, newspaper folks, mfrs. of artistic items.

tastes of Spring

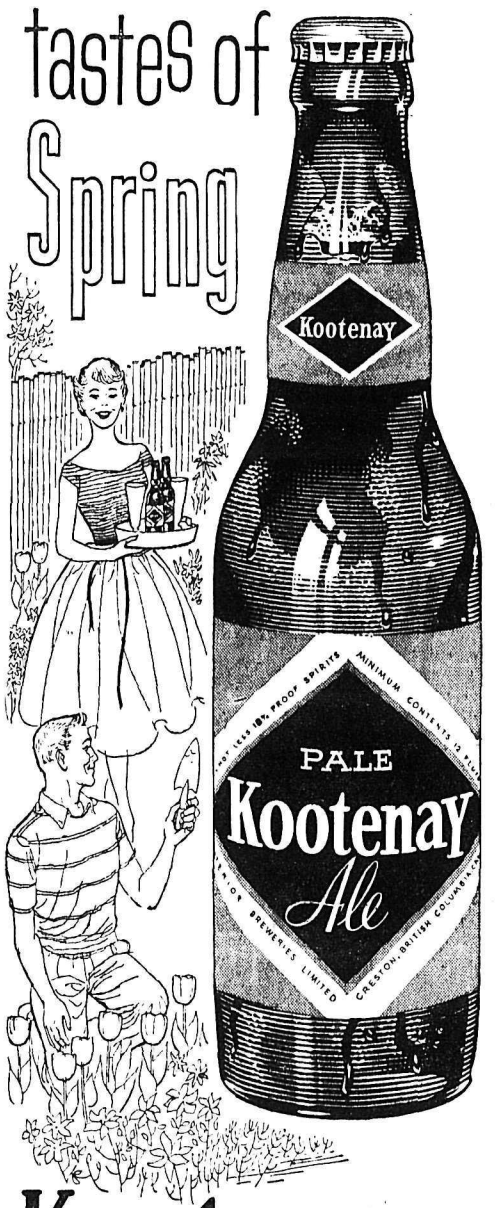

Kootenay

In handy carry-packs

V2834-2R

This advertisement is not published or displayed by the Liquor Control Board or by the Government of British Columbia.

JIGGS

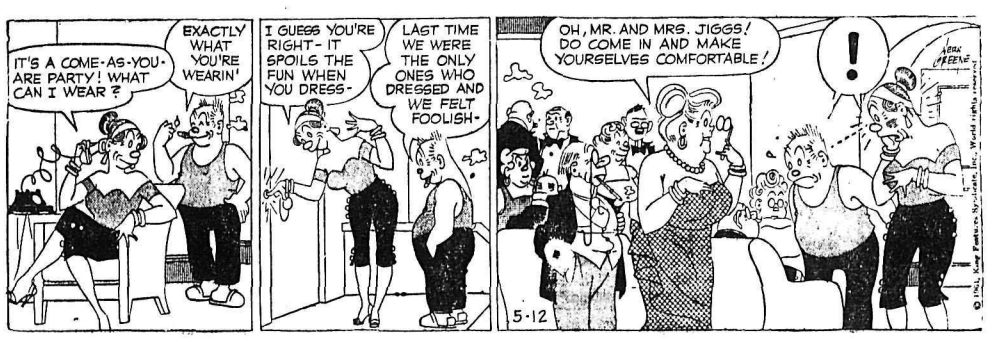

During Canadian Visit Next Week...

President's Wife To Visit Art Gallery, See RCMP Riding Drill

By FRANCES LEWINE

WASHINGTON (AP) — Two things Mrs. Jacqueline Kennedy likes best — art and horses — are on the schedule for her trip to Canada with President John Kennedy.

The Kennedys' 2½ - day visit to Ottawa next week is the forerunner of a similar trip to Paris later in the month.

The Canadian trip is typical of state visits and includes a presidential address to both Houses of Parliament. For much of it, including two formal state dinners and a reception, both the president and Mrs. Kennedy will follow the same schedule.

Mrs. Kennedy will take a brief look, on her own, at Canada's National Gallery and watch a drill by the RCMP.

Canadian spokesmen here note that the timing of the Kennedy's trip will give them a chance to see one of the spectacular sights of Ottawa—more than 1,000,000 tulips in bloom.

The president and his wife are due in Ottawa by plane late next Tuesday afternoon. They will stay at Rideau Hall, residence of Governor-General Vanier.

Their first official appearance will be at Rideau Hall where both the president and Mrs. Kennedy will plant a commemorative tree on the grounds.

Tuesday evening they will be guests of honor at a formal, white tie state dinner for 40 or 50 at Government House, followed by a state reception to which about 400 have been invited.

The next morning, while Kennedy goes to the National War Memorial and engages in a discussion with Prime Minister Diefenbaker, Mrs. Kennedy will embark on her own schedule.

It calls for just 30 minutes in arracks. A horsewoman herthe National Gallery. From there, she goes to the RCMP self and a devotee of horse shows, Mrs. Kennedy will view a half-hour colorful riding drill of the mounties.

She rejoins the president for luncheon at the prime minister's home and to watch Kennedy deliver his address in the Commons.

Winding up the official visit Wednesday night is the customary return dinner for their Canadian hosts at the U.S. Embassy.

The Kennedys are scheduled to leave Ottawa by plane next Thursday morning.

FORMERLY OF PROCTER, Mr. and Mrs. J. Wells of New Westminster recently participated in a ceremony of baptism for their infant daughter, Janice Brenda, shown above with her mother, at Sixth Avenue United Church, with Rev. R. Goodall officiating.
—*Mauritz Burlin photo.*

Harrop Notes

HARROP — The Harrop-Sunshine Bay recent Canadian Red Cross canvass resulted in proceeds of $28.75.

Mrs. F. Boyce Reelected Head W. Kootenay WI

SLOCAN CITY — Mrs. Clyde B. White of Willow Point was presented with a life membership in the provincial Women's Institute at the recent West Kootenay District Women's Institute meeting at Slocan City.

The meeting saw Mrs. F. Boyce of Harrop reelected president; Mrs. J. W. Brownlie of Kinnaird vice-president; Mrs. H. Nixon of South Slocan, secretary-treasurer, Mrs. J. S. Scott of Robson and Mrs. D. Hird of Slocan City as directors.

Mrs. White's presentation was in recognition of her 33 years' Institute work, with particular mention made of her efforts in compiling the centennial cook book. She is a member of the Provincial Board.

Attending, besides delegates from 13 Institutes and 58 visitors was the provincial president, Mrs. R. Parkington.

Mrs. Boyce welcomed delegates and Mrs. Lister of Slocan City greeted those attending on behalf of the hostess W.I.

Mrs. Boyce reported on the Institute ward in Kootenay Lake General Hospital, saying that the required amount of $623 for this purpose had been oversubscribed, by $36.

Mrs. Parkington addressed the meeting on Institute activities in B.C. and commended the Institutes on their work on behalf of the Queen Alexandria Solarium for crippled children and the Crippled Children's Hospital in Vancouver, both of which were instituted by the provincial institute.

She reported on opening of the new W.I. office in Victoria and informed the WI's that a home economist is being hired by the Department of Agriculture.

A report on the Mary E. Davidson fund indicated that 14 children had received assistance from this agency and that a balance of $5130 remains.

Mrs. White reminded members of the provincial conference to be held in Vancouver June 19 to 23.

All Institutes submitted reports to the meeting.

"Small Fry" Orchestra Pleases

HARROP — Highlight of a recent concert at Harrop was a "small fry orchestra" which played at a recital of pupils of Mrs. F. E. Boyce.

Mrs. Boyce, of Longbeach, has dreamed of forming a children's orchestra for some time and started this project a year ago. She has taught pianoforte in the district for four years and from the musically-talented youngsters in the area has found a violin-playing family who form an ensemble with a recorder.

The violinists are Michael, Pat and Lee Anderson with recorder player Dierdre Anderson, children of Mr. and Mrs. Lee Anderson.

The small fry orchestra includes these children and Judy Anderson, daughter of Mr. and Mrs. Roland Anderson.

Included on the program were Lois Anderson, Berith Nelson, Pamela Rowley, Carol Wilbur, Jerry MacKinnon, Grant MacKinnin, Mary Jean McLeod, Donald MacKinnon, Beth Ogden and Judy Anderson, all presenting piano solo selections.

Violin solos were performed by by Michael Anderson, Lee Anderson and Pat Anderson. Dierdre Anderson played a recorder solo. Lee and Pat also played a violin duet and Lee played, with Donald MacKinnon as his accompanist. A trio included Lois Anderson, Michael Anderson and Dierdre Anderson.

Accompanist was Miss Janet Anderson.

Kinnaird Notes

KINNAIRD — Mrs. Rhoda Culley is spending several months in the district visiting her son and daughter-in-law, Mr. and Mrs. A. H. Culley and family, having spent five weeks in Rossland with her daughter, Mrs. Harry Leckie and family.

Mr. and Mrs. I. G. Wiebe and family visited their home in Renata for the weekend.

Mrs. G. Manerin was voting delegate at the WI convention held in Slocan City. Other members attending the Monday session were Mrs. J. W. Brownlie, Mrs. George Bray, Mrs. Roy Goetting, Mrs. Mary McIvor, Mrs. L. Ackney and Mrs. Fred Plotnikoff.

Fruitvale Notes

FRUITVALE — Mr. and Mrs. L. Fox and daughter, Miss Judith Ann Fox accompanied by Miss Irene Lacroix were recent guests at the home of Mr. and Mrs. J. Wood. Miss Fox and Miss Lacroix are both recent graduate nurses of Royal Columbian Hospital.

A recent guest at the home of Mr. and Mrs. D. Shorting was Miss Agnes Banter of Hastings, England.

Have a GOOD RUM for your money

This advertisement is not published or displayed by the Liquor Control Board or by the Gov't of British Columbia.

GIFTS to Delight Mother

★ Dress length of fabric
★ Pinking Shears
★ Costume Jewellery

CUSTOM SEWING CENTRE
580 Baker St. Phone 1653

THE CLINIC SHOE for Young Women in White

New! A light-weight Clinic with RIPPLE® SOLE

Nurses asked for a shoe with the walking-on-clouds ease of famous light-weight Clinics . . . *plus* the long-striding freedom of RIPPLE® soles. Here it is! . . . with classic Clinic smartness, comfort, fit and quality-crafting. You'll *love* it! Sizes 4 to 10, AAAA to C, $14.99

R. ANDREW & CO.
LEADERS IN FOOTFASHION
Est. Since 1902

Taylor's . . . for Fine Fabrics

CHECK GINGHAMS
Sanforized and drip-dry. All colors. 36". Yd. 75¢
WHITE BROADCLOTH
Sanforized. 36". Special, yd. 49¢
KRINKLE KREPE
36". Pink, maise, blue, white. 36". Special, yd. 59¢
BOYS SHIRTING
In plaid ginghams. 36". Special, yd. .79

Taylor's Dry Goods
624 Baker St. Phone 1485

PRESERVE YOUR Marital Bliss . . . USE mh
PICK UP YOUR FREE SAMPLE AT YOUR LOCAL DRUG STORE

TRY IT! Ask Your Grocer

The Bay

2 Famous Names in Sportswear

Casual Fashions Styled for fun in Sun, Sand, Sea'n Surf

Enjoy a co-ordinated play wardrobe—choose White Stag separates in easy-care sailcloth, cotton knits, Pima cottons. They're all here — tops, shorts, pants and skirts — in co-ordinated solids and stripes: White, Spring Grape, Wheat, Seafern, Parfait, Chaff, Celery Leaf, "multis." Sizes: 10 to 20 collectively.

White Stag

A) "Long John" cotton knit top — Exciting new length.
B) "Southampton" sailcloth pants — Latest above ankle length.
C) "Breton" cotton knit top — Three-quarter sleeves.
D) "Little Leaguer" sailcloth pants — Bloused at knees.
E) "Clipper" sailcloth jacket — Wood toggles, sailor collar.
F) "Clam Digger" sailcloth pants — Multi-stitched waist.
G) "Crop Top" — In Mandalay plaid, combed woven cotton.
H) Slim Sailcloth Skirt — With deep box pleat at back.
I) "Half Mast" cotton knit top — Tapestry stitch stripes
J) "Little Boy" sailcloth shorts — Shaped cuff for trim fit.
K) "Inner Outer" Pima cotton shirt — Roll-up sleeves.
L) Jamaica sailcloth shorts — Side zipper and pocket.
M) Shirt — Mandalay plaid, combed cotton. Roll-up sleeves.
N) "Calfskinner" sailcloth pants — Multi-stitched waist.

Casual Fashions Created in the San Franscisco Tradition

"Sunlit Filigree" cotton knits have a special finish that resists stains, wrinkles, shrinkage and stretching — they're completely hand washable. And these color co-ordinated separates are styled with Koret's fashion flair, they're so comfortable and easy to wear. Plain shades and stripes in Peacock, Lemon and Lilac. Sizes: 8 to 18, collectively.

A) Sleeveless Crop Top — Convertible, wide-ribbed, scoop neck.
B) Slim Skirt — Taffeta seat lining, covered back walking slit.
C) Cowl Collar Top — Short cap sleeves, convertible collar.
D) "Reeds" — Narrow slim jims with jumbo rib trim at waist. "Reeds" in stripes — Narrow slim jims, rib trim at waist.
E) Chanel Blazer — Matching jumbo rib trim. 5-button. Stripes.
F) Sheath Dress — Boat neck, elastic waist, with striped sash.

KORET OF CALIFORNIA

Use Your

Credit Card

Hudson's Bay Company
INCORPORATED 2ND MAY 1670

Vacation Guide

. . . Where to Go . . . What to Do . . . For Summer Fun

Junior Sportsmen's Project Inspected by Westwood

With an eye to improving recreation facilities and on conservation, Junior Fish and Game Club of Kimberley is pictured at Lake Bartholomew, converted by the boys from a slough to a lake through replacement of an old dam.

They are lined up in picture at right to welcome Hon. Earle C. Westwood, minister of recreation and conservation, on an official visit to the project. W. S. Moffatt sponsors the clubs.

The minister can be seen in picture below as he inspected the many projects at Bartholomew lake.

Aim of the boys is to produce a fishing lake. The British Columbia Game Department will cooperate by providing hatchery-raised fish for the lake. They have have dragged debris away from the shoreline and improved the parking lots and facilities.

For the Finest in Eating, Visit the
Balfour Beach Inn
DINING ROOM
Open 10:30 a.m. to 11:30 p.m.
- STEAKS
- DEEP-FRIED CHICKEN
- BAR-B-CUE SPARERIBS

Phone Balfour 751 for Reservations

During Your Stay - - - -
THE BALFOUR GENERAL STORE
will keep you supplied
- FRESH MEATS
- VEGETABLES
- GROCERIES
- FISHING TACKLE

Imperial Oil and Gas

UNIVERSITY CONTRACT

PRINCE GEORGE (CP) — School board will sign a contract with the University of British Columbia to bring a resident professor to the city next year. Under terms of an agreement, the university will send Prof. J. C. Lawrence to the city to offer history and English classes.

In picture above are Jack Leggett, Gene Semenzin, Jim Foulks, W. S. Moffat, Jack Foulks, David Coupland, Greg Berland, Laurence Schneider and Ken Coldwell, all of Kimberley.

At right, Mr. Moffatt, Mr. Westwood, King White of Kimberley and C. E. Estlin of Nelson, inspector of the Fish and Game Branch, inspect one of the many and varied signs at the project.—Photos by Charles Wormington.

PLAYER-COACH

VANCOUVER (CP) — Doug Harvey says the idea of player-coach of the National Hockey League New York Rangers "appeals some." In an interview the Montreal Canadien defenceman said: "I read where Mr. (Frank) Selke said the Rangers can have me as a player coach and the idea appeals to me. I want to become a coach but never thought it would be suggested that I start at the NHL level."

PHONE 1844 FOR CLASSIFIED

When in the Kootenays Your Stay Will Be More Pleasant When You Visit the
HOLIDAY INN
in Procter
Completely Renovated
Large Beach Frontage
Cabins
BOB WHITE, Prop.
PHONE PROCTER 715

VISIT QUEEN'S BAY
We Cater to the Tourist
24 Hours a Day
- BOAT MARINA
- SWIMMING and CAMPING GROUNDS
- CONFECTIONERY
- CABINS
- FISHING TACKLE

Antler's Lodge
Queen's Bay
Phone 388

Canadian Navy Receives Its Seventh Submarine

By DAVE MCINTOSH
Canadian Press Staff Writer

OTTAWA (CP) — The Royal Canadian Navy took delivery Thursday of its seventh submarine since 1914.

It takes over HMCS Grilse from the U.S. Navy in a ceremony at Groton, Conn. The Grilse, formerly, the USS Burrfish, is the first sumarine since the German U-190 to come part of the RCN fleet. That was in 1945.

The navy is hoping that the government will soon decide to have submarines built in Canada. It says it could use at least 12 to exercise the destroyer fleet.

The RCN's first submarines were the CC-1 and CC-2 which were purchased on the dubious authority of the premier of British Columbia when his province, at the outset of the First World War, was in a state of alarm.

BOUGHT SUBS

The two boats were built in Seattle, Wash., for the Chilean Navy. Chile got behind in the payments and the builders peddled them at a higher price. The submarines were delivered at a sea rendezvous where a $1,150,000 Province of British Columbia cheque was turned over on the spot as full payment.

So secret was this operation that the two vessels were nearly fired on by shore batteries when they entered harbor at Esquimalt, B.C.

The CC-1 and CC-2 patrolled the West Coast for thee years and their well - advertised presence may have deterred the Germans from raiding B.C. waters.

During the First World War, 24 submarines were built in Canada for Britain, Italy and Russia. Ten more were uilt in the U.S. for Britain and after the war two of them, the CH-14 and CH-15, were given to Canada.

Retrenchment followed the war and the RCN had to give up these two submarines and the cruiser Aurora in 1922.

The navy didn't get another submarine until after the defeat of Nazi Germany in 1945. Two enemy subs, the U-889 and U-190, surrendered to Canadian ships at sea.

FIRST TO SURRENDER

The U-889 was the first U-oat in the western Atlantic to surrender when she gave herself up off Shelburne, N.S., May 10, 1945, to the Oshawa, Rockcliffe, Dunvegan and Saskatoon. She was turned over to the U.S. Navy in 1946.

The U-190 surrendered to the Victoriaville and Thorlock May 12, 1945, and was rought into Bay Bulls, Nfld. She was kept for more than two years and sunk in July, 1947, by shell and bomb.

The Grilse is the first RCN sub since then.

However, the sixth submarine squadron of the Royal Navy has been based on Halifax since 1954 with two or three boats to exercise the Canadian fleet.

These submarines are partly manned by Canadians but reman part of the RN. They are to remain at Halifax because the Grilse will be based on the West Coast.

PAPUAN NATIVE

Mrs. Alice Wedega is the first native woman to take a seat in the legislative council of the Australian territory of Papua.

SIX - MILE SERVICE
6 MILES EAST OF NELSON
En Route to the Main Lake Ferry
BA GASOLINES and OIL
Other Brand Name Oils To Suit Your Requirements.
MARINE OIL AND GREASE
KEROSENE NAPHTHA
OPEN 7 A.M. TO 10 P.M.
J. C. and E. A. Muir Phone 1668-L-1

The Skylark
RESTAURANT and COCKTAIL LOUNGE
W. 518 Sprague Ave.
- PAN-FRIED CHICKEN
- SEA FOODS
- CHOICE STEAKS
- COCKTAILS

FREE 2-Hour Parking At City Ramp

Government To Raise Veterans' Allowance

VICTORIA (CP) — Veterans Affairs Minister Churchill said Wednesday the government will increase federal war veterans allowances.

Mr. Churchill also said eligibility for the allowances will be widened. The amount and timing of the increases would be decided later.

"It's only a partial return by the nation for services rendered," he said.

Mr. Churchill said in the Commons Tuesday new regulations are being drafted to reduce the minimum size of Veterans Land Act holdings to half an acre from two acres.

The regulations would permit veterans to dispose of part of their larger holdings. The date which they would take effect would be announced later.

About 47,000 Canadians receive war allowances.

$70 FOR SINGLE

The current allowance for a single man is $70 a month provided he does not earn more than $20 a month on steady income and $600 a year casual income, has liquid assets not exceeding $1,000 and a house not exceeding $8,000 value.

A married man gets $120 a month provided he earns less than $25 steady, $900 a year casual, and has more than $2,000 liquid assets and a house of the same value as a single man.

"We will continue to survey the field with regard to other acts and see what further revisions are required," said Mr. Churchill.

HOTEL PEDICORD
W213 Riverside W124 Sprague
Spokane, Wash.
Rooms with bath $3.50 to $4.50
Without bath $2.00 to $3.00
Suites $7.00
Family Rooms $4.00 to $4.50
WELCOME CANADIANS
Current Premiums Paid

Shadows Motel
9025 North Division at the "Y"
SPOKANE
Phone HU-7-1648
FREE TV — KITCHENETTES
Free Coffee — Telephones
WE GIVE PERSONAL SERVICE
Canadian-Owned and Operated for Canadians
JUNE AND ED. McGREGOR
(Formerly of Nelson, B.C., and District)

THE Plantation and COTTON ROOM
E 8122 Sprague
Phone WA-4-3141
SPOKANE, WASH.
FINE FOOD SERVED in an ATMOSPHERE of HOSPITALITY
LUNCHEON - DINNER
DANCING WEDNESDAY THRU SATURDAY

Rough 'n Ready
NOW OPEN CAMP GROUND NOW OPEN
- Propane Gas Cooking
- Fireplaces
- Large Community Fireplace
- Shower Bath
- Laundry Facilities
- Waterfalls
- Trailer Hookups

Free Train To All Campers
See the City and the Valley
Open 24 Hrs. Per Day
EAST SPOKANE in DISHMAN
Write Eastwood Motel for Free Folder
5502 E. Sprague Ave., Spokane, Wash.

Family Fun for Everyone
WELCOME CANADIANS
Clip This Ad Good for One Free Ride
Relax and escape from the tensions of the real world . . . come to a make believe world where *fun* reigns supreme . . . where everything is new but nothing has changed. Spend a day of wholesome entertainment with your family. There's Family Fun for Everyone in the never-never land of . . .
NAT. PARK
WEST END OF BOONE AVE. SPOKANE

which exciting Holiday Spot would you like to visit?
BARGAIN ROUND TRIP HOLIDAY
FARES from NELSON

WINNIPEG	$59.35	CALGARY	$22.05
REGINA	40.45	SAN FRANCISCO	58.50
SASKATOON	43.30	LOS ANGELES	68.25
EDMONTON	32.50	PORTLAND	30.55

For full information call Greyhound!
GREYHOUND®

20 Get Axe in Baseball Cutdown

★ ★ ★ ★ ★ ★ ★ ★

Major Clubs Optioning, Selling, Trading

By THE ASSOCIATED PRESS

More than 20 expendables — rookies who failed to win regular berths and old - timers whose baseball talents weren't badly needed — joined minor league clubs today as the major leagues passed the cutdown date.

Only 25 players now may be carried on major league rosters until after Aug. 31, when the limit goes up to 40 until the opening of the next season. The 18 major clubs have been optioning, selling and trading their surplus for several days and there was a flurry last night just before the midnight deadline.

Washington Senators and Chicago White Sox, who opened the season a day earlier than the others, had to make the cut Tuesday. The limit is 30 days from the opening.

The White Sox then picked up Wes Covington from Milwaukee Braves and had to make another cut. Boston Red Sox and Chicago Cubs got down to the 25-man limit the same day.

Here's how the other teams were trimmed:

National League

St. Louis Cardinals — Traded outfielder Bob Neiman to Cleveland Indians of the American League for Joe Morgan; Assigned Morgan and pinch-hitter George Crowe, 38, to San Juan Marlins cof the International League.

San Francisco Giants — Optioned rookie second baseman Ernie Bowman and outfielder Bob Farley to Tacoma of the Pacific Coast League.

Los Angeles Dodgers — Removed relief pitcher Ed Palmquist from the roster. If he is not sold to another National League club he will be sent to Spokane of Pacific Coast League.

Pittsburgh Pirates — Sold pitcher Tom Cheney to Columbus Jets of the International League.

Philadelphia Phillies — Optioned infielder Bob Sadkowski to Buffalo Bisons of the International League.

Milwaukee Braves—Sent outfielder Wes Covington to the White Sox on waivers; optioned rookie catcher Phil Roof to Yakima of the Northwest League.

Cincinnati Redlegs — Unconditionally released veteran infielder Willie Jones; sold pitcher Claude Osteen and outfielder Harry Anderson to Indianapolis of the American Association; obtained first baseman Dick Gernert from Detroit Tigers of the American League.

America League

Minnesota Twins — Unconditionally released outfielder Pete Whisenant.

Cleveland — Optioned pitcher Schaeffer to Salt Lake City of the Pacific Coast League on 24-hour recall.

Los Angeles Angels — Sent pitcher Ray Semproch to Toronto of the International League sold first baseman Julio Becquer to Buffalo, but gave him time to reconsider his threat to quit.

Baltimore Orioles — Optioned catcher Frank Zupo to Rochester of the International League on 24-hour recall; cut one other player, reported to be pitcher Gordon Jones but withheld announcement of his name.

New York Yankees — Sold pitcher Ted Wieand and optioned outfielder Jack Reed to Richmond of the International League.

Detroit — Traded first base - man-outfielder Dick Gernert to Cincinnati for infielder Jim Baumer and cash; optioned Baumer, veteran catcher Harry Chiti and rookie pitcher Joe Grzenda to Denver of the American Association.

Kansas City Athletics — Optioned outfielder Leo Posada to Sheveport of the Southern Association.

Lions Complete Halfback Trade

VANCOUVER (CP) — British Columbia Lions have completed a trade with the Saskatchewan Roughriders, sending defensive half-back Don Vassos to the Riders and bringing Bob Belak of Saskatoon to the Lions, the B. C. football club announced Thursday night.

Belak, a six-foot 185-pound backfielder from Saskatoon Hilltops, played for four years with the tops and will play with Lions in the Western Football Conference while taking post graduate work in physics at UBC.

Vassos requested that he be traded after he spent much of the 1960 season on the bench here.

Lions announced at the same time that they have received Canadian rights from the Riders to Charlie Mitchell, a halfback now attending the University of Washington.

They have obtained rights to Kent Plumley, a defensive halfback from Queen's University in Kingston from the Hamilton Tiger-cats.

The club also confirmed earlier reports that punter Harold Sparrow has been traded to Montreal Alouettes and that rights to Ray Shuhet, a Canadian guard picked up on waivers from Ottawa in 1959, have been assigned to the Als. Shuhet refused to report to the Lions.

Tee Time

A near-record entry of 64 golfers were recorded for the men's night at the Nelson Golf and Country Club last night.

Recent heavy rains prevented any outstanding scores from being registered. Arnold Sherwood, Mickey Maglio, Vern Miller and Jack Skellern shot 38's.

Low net prize winners were Al Bambury, Jack Kinnon and Ira Hendrikson.

Arrangements for the Horton Cup partner competition were made in connection with the T. R. Wilson tournament for May 21-22 and the Spokane-Nelson interclub tournament in Spokane July 30.

Golfers are asked to reserve starting times for men's night play with pro Frank Tesluk Wednesday from 5 p.m. to 9 p.m.

FIGHTS

Milan, Italy—Plinio Scarabellin, 194¼, Italy, outpointed Bert Whitehurst, 193, Baltimore, Md., 10.

Brabham Leads Speed Trials

MONTE CARLO, Monaco (AP) Jack Brabham, who speed-tested a Cooper on the Indianapolis track Wednesday, had one of the fastest times of the day here Thursday in another Cooper auto.

He flew here during the night for the first tests for Sunday's Monaco Grand Prix race. He will try to improve on his one minute, 44 seconds for the 1.94-mile twisting Monaco course today, then fly back to Indianapolis for the qualifying tests there Saturday. Sunday he will be back here for the Grand Prix.

Thursday's fastest time was turned in by Jim Clark of Great Britain, driving a Lotus. He was clocked in 1:39.6, or an average speed of 70.4 miles an hour.

Stirling Moss of England was fourth in 1:41.1 in a Lotus.

Brabham, whose home is in Australia, is the world champion Grand Prix driver. Sunday's race here will be his first this season in defence of his title.

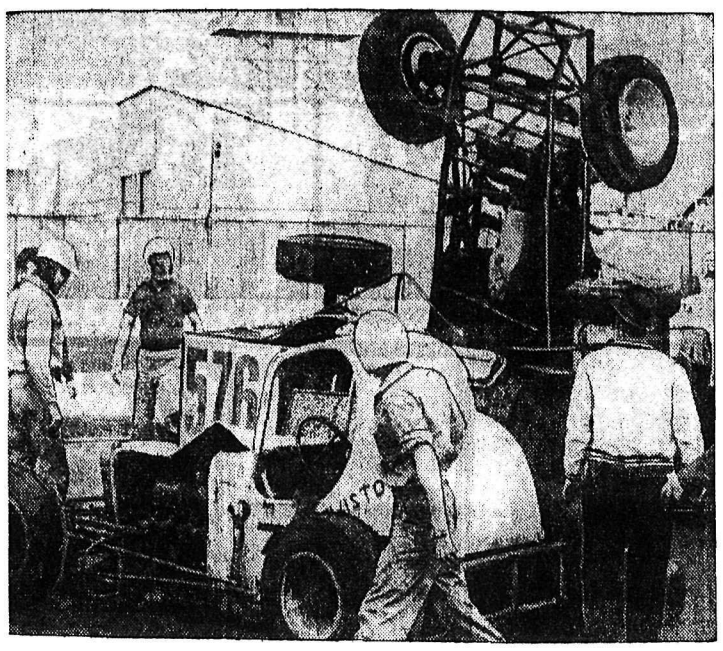

THIS IS A FINE WAY to "end-up" a race. Three drivers walked away unhurt from this three-car pileup at the Canadian National Exhibition grounds in Toronto after a stock-car race. The car standing on its end plowed into a two-car pileup and came to a rest on its rear wheels with the front high in the air. The driver simply undid his safety belt and got out for a look. —*TNS photo.*

Baseball Standings

By The Associated Press

	W	L	Pct	Gbl
Detroit	18	7	.720	—
New York	14	8	.636	2½
Baltimore	13	11	.542	4½
Cleveland	12	11	.522	5
Minnesota	12	12	.500	5½
Kansas City	9	10	.478	6
Boston	9	12	.429	7
Los Angeles	9	13	.409	7½
Washington	8	14	.364	8½

Dark Horse Slams Homer To Lead in Tiger Downfall

By THE ASSOCIATED PRESS

Billy Klaus, a .095 hitter, smashed a grand slam home run that sparked Washington Senators' biggest offensive show of the season Thursday in a 9-4 victory over American League leading Detroit Tigers right in Detroit.

In the only other game scheduled in the majors, Baltimore Oriles turned clutch hitting and five Minnesota errors into an 8-7 victory at St. Paul.

At Briggs Stadium, hot - hitting Gene Woodling and Dale Long also hit homers for the Senators, who climbed out of last place by splitting a four-game series with Detroit.

The Tigers gave reliever Bill Fischer his first atart of the season and the sinker all specialist was in command for four innings. But the Senators loaded the bases on two singles and a walk with one out in the fifth.

KLAUS BOOMS IT

Then Klaus lined the second grand slam of his career into the lower seats in right field.

Fischer walked Danny O'Connell, and Woodling greeted Hank Aguirre with a two-run homer, his fourth.

Long led off the sixth with his third home run off Jim Donohue, who yielded another run in the seventh on Woodling's walk and Jim King's double.

O'Connell drove in Washington's final run in the eighth off Terry Fox.

The Tigers had built up a 3-0 lead against John Gabler before the Senators launched their attack. Marty Kutyna succeeded Gabler after four innings and picked up his second victory by restricting the Tigers to one run the rest of the way.

WINS IN SHOWERS

In the St. Paul - Minneapolis game, Steve Barber was driven to the showers in a three-hit-three-run outburst in the sixth, but the Baltimore lefty was given credit for the win. He is now 4-2.

The Orioles pushed over their winning margin in a three-hit-five run splurge against Camilo Pascual, Twins starter, and Ted Sadowski, in the fifth inning.

Minnesota chipped away at the Orioles' lead in the late innings, but reliever Hoyt Wilhelm shut the gate with one run to spare.

Jim Gentile doubled to centre in the big fifth, clearing the bases and bringing his runs batted in total to 33, tops in both leagues.

Aussie Champ Wins With Ace

FORT WORTH, Texas (AP) — British open champion Kel Nagle used a hole-in-one to shoot a record-tying five-under-par 65 on Thursday and take the first - round lead in the $40,000 Colonial national invitation golf tournament.

The 40-year-old Australian bagged the ace on the 13th hole — first in the tournament's 15 years —with a 195-yard blast.

It helped him pass Arnold Palmer and national amateur king Deane Beman, who came in early with 68s.

Nagle's round tied the tournament record set in 1946 by Ben Hogan. The competitive record over the 7041-yard Colonial Country Club course is 64, set Wednesday by Doug Ford in a pro-amateur contest.

Hogan also had a 68 Thursday and tied Palmer and Beman for second place.

Seven players in the field of 57 bettered par. Doug Sanders, Bill Casper and Mike Souchak each registered a 69 to tie for fifth place.

Racer Suffers Burns in Crash

INDIANAPOLIS (AP) — Ralph Ligouri of Tampa, Fla., suffered second-degree burns Thursday when an engine on his Novi racer exploded at the Indianapolis Motor Speedway and the big car skidded about 1920 feet and hit the wall twice.

Ligouri, taking a refresher test in the trouble-plagued car, was taken to a first aid station with burns on the face and neck. He was treated and released.

Ligouri was going about 130 miles an hour when the engine exploded.

PCL SCORES

Portland 0 Tacoma 11
Salt Lake City 8, Spokane 6
San Diego 2, Vancouver 7

One-Run Lead Holds Up for Hippersons

A one-run advantage in the first inning stood up all the way for Hipperson's and enabled them to eke out a 10-9 victory over Whiteley's in the opening game of the Babe Ruth League at Queen Elizabeth Park last night.

A Whiteley rally in the last half of the final inning, which saw out of the first five batters get on base on two walks and two singles, fizzled out when McLachlan was tagged when he tried for third and Geddio flied out, after Dewar's sacrifice hit had scored a runner.

Both Dewar for Whiteley's and Fink for Hipperson's went the route on the mound, despite shaky starts that saw a 5-4 score at end of the first inning.

Dewar struck out nine, walked 12 and hit two batters. Fink struck out seven and walked 11.

Big guns at bat for Hipperson's were Hamakawa with two doubles and two singles for a total of five runs batted in, Fink with a two-bagger for one RBI and Conkin with a sacrifice hit that scored a runner. Wah got a two-bagger and Evans a single, both with none on.

For Whiteley's, Ross, with two singles and asacrifice hit, accounted for three runs batted in, R. Comiskey knocked in two with a single, and Dewar's double scored a runner. Joinson picked up Whiteley's only other hit, a single, with no one in position to score.

Next game will be Saturday, 6 p.m., at Queen Elizabeth Park when Whiteley's will meet Algar's.

Blind Bowler Wins by 86 Pins

WINNIPEG (CP) — Joe Pepper, a 73-year-old bowling ace from Vancouver, Thursday night won the Canadian Men's Blind Bowling Championship, outclassing the younger Harold Mitchell of Hamilton by 86 pins.

Pepper rolled up 423 pins to Mitchell's 337 in their three-game five-pin match.

Both men were off the form which brought them to the dominion final. Pepper's high was 156 pins in the second game while the 49-year-old Mitchell rolled a high of 118 in his final game.

The new champion rolled 138 in the first game and 129 in the final of the rail bowling meet. Mitchell, 1959 Canadian blind bowling champion, had a 102 in the first and 117 in the second game.

The Hamilton bowler also is a former Canadian blind golf champion.

Canadian Fighters Converge for Finals

DRAYTON VALLEY, Alta. (CP) — Scrappers from seven provinces square off here tonight towards gold medals in the national amateur oxing finals.

Late entries boosted the field to 59 in the two-day competition at this oil community 70 miles west of Edmonton. Largest contingents are from the host province and British Columbia. Other fighters are from Saskat-Quebec and Nova Scotia.

A light-heavyweight bout between Al Bracuk of Cold Lake, Alta., and Vancouver's Lindy Lindmoser is expected to be the tournament's feature match.

Montreal - born Bracuk, who began boxing eight years ago while stationed with the RCAF in Germany, will be battling for his second straight Canadian title.

OLYMPIC VETS COME

Among star punchers from the Quebec branch of the Amateur Athletic Union of Canada, being brought by coach Al Decarie, are Marcel Bellefeuille and Gabriele Mancini, who were entered in the Rome Olympics.

Three cards, Friday night and Saturday afternoon and evening, make up the finals.

British Columbia coach Bert Lowes is guiding six fighters from his Vancouver club and three each from Burnaby and Prince George.

Southern Alberta has nine boxers on the 17 - man provincial team. Ontario and Saskatchewan have six representatives each, Manitoba and Nova Scotia four each, and Quebec, nine.

Rufus Coombs of Drayton Valley will be carrying hometown hopes in the 139-pound class after winning the 1961 Alberta Golden Boy award.

The Nova Scotia entry will be fighting out of the HMCS Stadacona Boxing Club in Halifax, while four of the Quebec fighters are members of the Royal Canadian Army from Valcartier, Que., and three Alberta entries are from Greishbach army barracks in Edmonton.

The tournament is to be conducted on a single elimination basis with each fighter's first loss eliminating him from further competition.

EVERYTHING ALL RIGHT IN THE END – HOWARD

KANSAS CITY (AP)—Elston Howard, who starred at bat for New York Yankees in their 9-4 victory over Kansas City Wednesday night, almost didn't play because of his mother's illness and lack of sleep.

Howard, the Yankees' leading hitter with a .400 batting average, was awakened by a telephone call at 3 a.m. Wednesday. It was his father, in St. Louis, who told him his mother was ill and in hospital.

Howard, formerly with Toronto Maple Leafs of the International League, received permission from manager Ralph Houk to go to St. Louis, only an hour's flight. Assured his mother was not in danger, the catcher flew back and returned to the hotel at 3:30 p.m.

Two hours later he was at the ball park. The first time at bat, he singled. Next time he hit a long fly ball that advanced a runner from second to third. In the sixth inning, he slammed a run-scoring double. Later he threw out a Kansas City runner. In the eighth, with the score tied at 4-4, and Yankee runners on first and second, Howard bashed a single to put the Yankees in front.

"I'm glad everything turned out right," Howard said afterward. "Also, I'm glad we've got an off day. . . . I can use the sleep."

SERVICE STATION FOR LEASE

Major Oil Company has service station for lease in Trail-Warfield area. Premises contain complete living quarters on second floor. Tenant should have minimum $2500.00 capital available.

Applications are invited showing age, experience and financial status.

Mail Replies to P.O. Box 100, Trail, B.C.
Mark Envelope "Service Station Lease."

SUPPLIERS TO THE ROYAL CANADIAN NAVY

Lamb's NAVY RUM

25 oz bottles and 12 oz flasks

Hearty in body, yet light in flavour and aroma.

also

Lamb's Palm Breeze RUM VERY LIGHT

This advertisement is not published or displayed by the Liquor Control Board or by the Gov't of British Columbia.

IF YOU OWN A COTTAGE

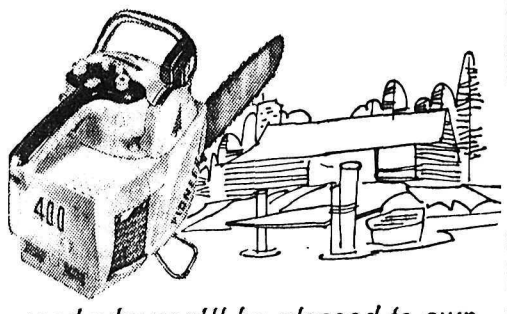

read why you'll be pleased to own a FABULOUS 410 chain saw

Almost every cottager needs a chain saw. For cutting firewood, lumber for building a dock, clearing brush, there's nothing so easy as a chain saw. The Fabulous '410' is simple, safety to use. Almost fool-proof. Weighs just 19 lbs., less attachments. Come in for free demonstration and complete details. Many cottages own a chain saw. How about you?

• CUT FIREWOOD
• CUT ROUGH LUMBER
• CLEAR BRUSH

Now Only $129.50

Complete With 12" Bar and Chain. No Extras to Buy. Easy Monthly Terms.

NOW . . . THE LOWEST PRICED, QUALITY CHAIN SAW ON THE MARKET.

See a free demonstration at

Sinnerud Equipment Ltd.
301 Vernon St. Phone 1030
Nelson, B.C.

PIONEER SAWS LIMITED • PETERBOROUGH • CANADA

DEPARTMENT OF HIGHWAYS

NOTICE

The following schedule will be effective on the Kootenay Lake ferries commencing May 12, 1961:

LEAVE BALFOUR	LEAVE KOOTENAY BAY
(Pacific Daylight Time)	
7:00 a.m.	8:00 a.m.
8:00 a.m.	9:00 a.m.
9:00 a.m.	10:00 a.m.
10:00 a.m.	11:00 a.m.
11:00 a.m.	12:00 noon
12:00 noon	1:00 p.m.
1:00 p.m.	2:00 p.m.
2:00 p.m.	3:00 p.m.
3:00 p.m.	4:00 p.m.
4:00 p.m.	5:00 p.m.
5:00 p.m.	6:00 p.m.
6:00 p.m.	7:00 p.m.
7:00 p.m.	8:00 p.m.
9:00 p.m.	10:00 p.m.
11:00 p.m.	12:00 Midnight
1:00 a.m.	2:00 a.m.

A. L. FREEBAIRN,
District Engineer.

Nelson, B.C.
May 9, 1961.

NELSON READY MIX CONCRETE LTD.
★ All Sizes Crushed Rock
★ Ready-Mix Concrete
★ Pea Gravel for Roofing
★ Road Gravel ★ Sand
Phone 871
PREMIER SAND and GRAVEL LTD.

ELECTRIC MOTOR REWINDING
• Service • Repairs
All Size Motors and Armatures Rewound
CALL US TODAY
Coleman Electric LTD.
Phone 2055 Nelson, B.C.

Join the fun afloat!
with a new Johnson
CANADA'S FAVOURITE OUTBOARD MOTOR

J-9568

Johnson SEA-HORSES
Barrett Trailer and Boat Sales
Phone 3288
Fruitvale, B.C.

Johnson SEA-HORSES
Ed Clough Store
Phone 6-R
Slocan, B.C.

Johnson SEA-HORSES
Coleman Electric Ltd.
Phone 2055
Nelson, B.C.

Johnson SEA-HORSES
Hub Automotive & Marine Supplies Ltd.
Phone JU-6-3415
Cranbrook, B.C.

Johnson SEA-HORSES
Hudson's Bay Company
Phone 193
Nelson, B.C.

Johnson SEA-HORSES
Hudson's Bay Company
Phone LU-2-2544
Kimberley, B.C.

Johnson SEA-HORSES
Lloyd's Hardware Ltd.
Phone LU-2-2622
Kimberley, B.C.

GOLFING SUPPLIES

Beginners' Sets
BY SPALDING
• Two Woods • Two Balls
• Five Irons • Headcovers
• Teas and Bag

Specially Priced $59.95

LADIES' AND GENTS' RIGHT AND LEFT HAND CLUBS

★ GOLF BALLS ★
50¢ to $1.25

• Tees • Gloves • Accessories

Nelson's Complete Golf Store

FRED WHITELEY'S
488 Baker St. SPORT SHOP Ph. 160

Rockgas

GAS DELIVERIES
HEATING ESTIMATES
TANK INSTALLATIONS
APPLIANCE SALES

Save With . . .
ROCKGAS PROPANE
FINEST SERVICE at LOWEST COST
Write or Phone
610 Railway St. J. Tasker, Mgr. Phone 2230

LI'L ABNER

DONALD DUCK

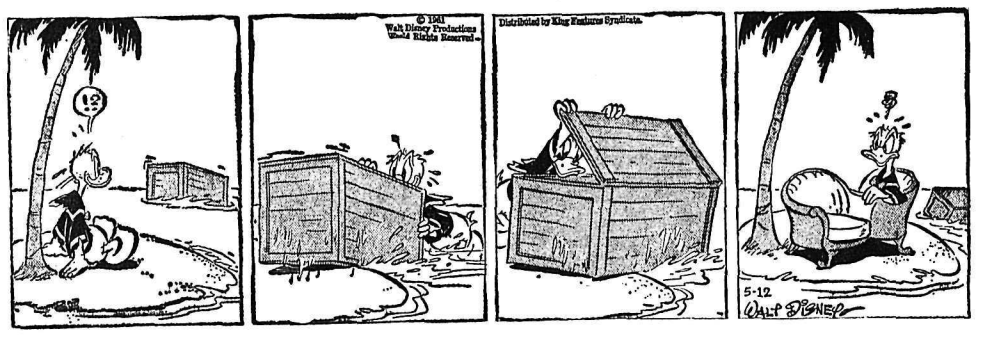

LARRY

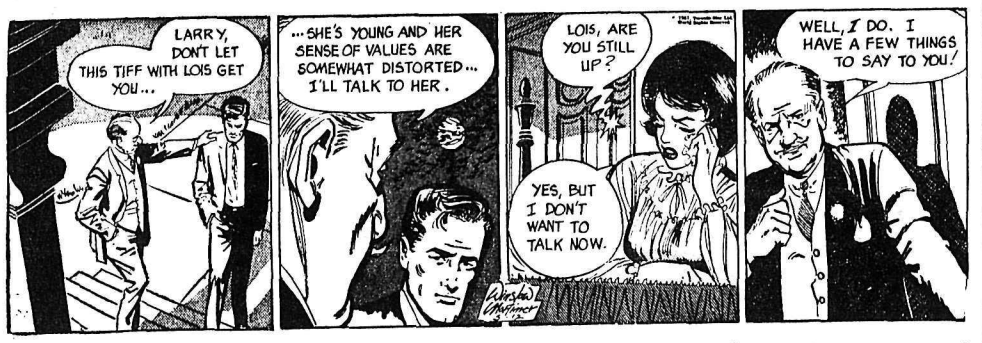

BLONDIE

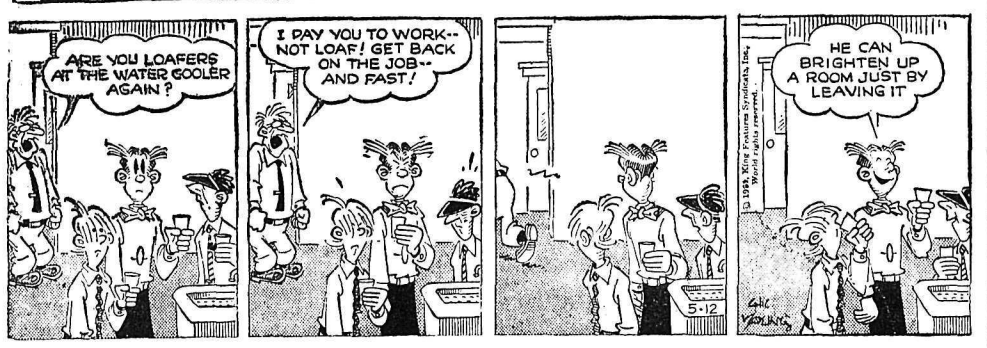

B. BRADFORD

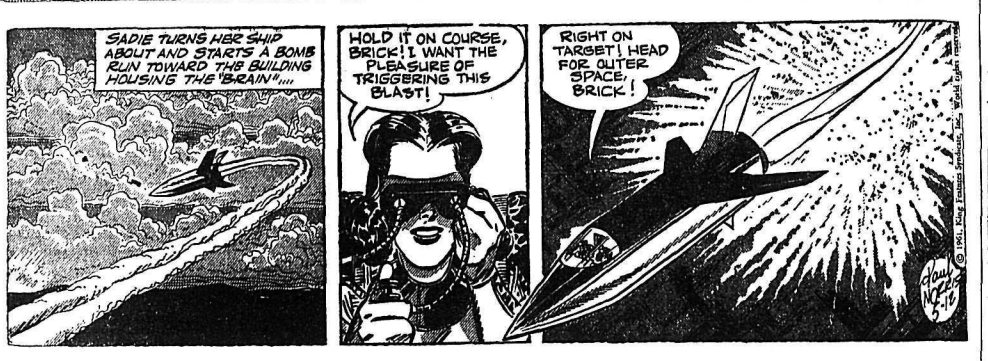

JULIET JONES

B. BAILEY

BUZ SAWYER

ARCHIE

VANCOUVER STOCKS

(Closing Prices)

MINES	
Beaver Lodge	.06½
Bethlehem C.	1.47
Bralorne	5.90
Canusa	.04
Cariboo Gold	1.07
Cowichan Cop.	.43
Craig	12.62½
Farwest Tungsten	.09½
Giant Mascot	.51
Granduc	2.65
Midwest Cop.	.12
National Ex	.08½
Mt. Washington	.64
Quatsino	.19½
Sheep Creek	1.02
Sherritt Gordon	3.95
Silbak Premier	.39
Silver Ridge	.03½
Silver Standard	.28
Sunshine Lardeau	.11
Taylor	.26
Trojan	.17½
Torwest	.35
Western Exploration	.22
OILS	
A P Consolidated	16.87½
Calgary & Edmonton	1.05
Home	10.00
Okalta Com	.36
Royal Can	.11
United	1.47
Vantor	.24
INDUSTRIALS	
Alberta Distillers	2.00
Alberta Distillers Vt	1.65
B C Power	35.75
B C Telephone	50.50
Canadian Collieries	8.12½
Crown Zeller (Can)	19.50
Int Brew B	4.00
Inland Nat Gas	6.50
MacM & Powell River	16.37½
Trans Mtn	15.25
Western Plywoods	13.25
UNLISTED	
Alta Gas Trunk	30.50
Trans Canada Com	23.50
Trans Mountain Unit	15.25
West Coast Unit	86.00
West Coast Vt	15.75

BANKS		
Bank of Motnreal	64.00	65.00
Can. Bank of Com.	64.00	65.00
Imp. Bank of Can.	74.00	76.00
Royal Bank of Can.	75.50	76.50
FUNDS		
All Can. Com.	8.35	9.08
All Can. Div.	6.29	6.84
Can. Inv. Fund	9.80	10.75
Commonwealth Int.	8.73	9.57
First Oil and Gas	4.49	4.91
Grouped Income	3.80	4.15
Investors Growth	6.81	7.40
Investors Mutual	12.48	13.58
Leverage	7.85	8.60
Trans Canada "C"	6.40	6.90
United Acc. Funds	17.43	19.05

TAXI DEATH

NEW WESTMINSTER (CP)— A woman was killed Wednesday night when a taxi ran off the Trans - Canada Highway and overturned in nearby Surrey. The driver was injured. Identities of the victims were not immediately available.

TELEVISION FOR TODAY

PACIFIC DAYLIGHT TIME

KREM-TV — Channel 2

5:30 Rin Tin Tin *	8:30 The Flintstones *
6:00 You Asked For It	9:00 77 Sunset Strip *
6:30 Newsbeat	10:00 Robert Taylor, Detectives *
7:00 Pioneers	10:30 The Law and Mr. Jones
7:30 Mattys' Funday Funnies *	11:00 Nightbeat
8:00 Harrigan and Sons *	11:15 Movie

KXLY-TV — Channel 4

7:30 Brakeman Bill	3:15 Secret Storm *
8:00 Ding Dong School	3:30 Edge of Night *
9:00 I Love Lucy *	4:00 Movie at 4
9:30 Video Village *	5:15 Abbott and Costello
10:00 Double Exposure *	5:45 Northwest Garden Guide
10:30 Surprise Package *	6:00 6 o'Clock News
11:00 Love of Life *	6:15 Doug Edwards *
11:30 Search For Tomorrow *	6:30 Our Miss Brooks
11:45 Guiding Light *	7:00 Mister Ed
12:00 Divorce Hearing	7:30 Rawhide *
12:30 As The World Turns *	8:30 Route 66 *
1:00 Take 4	9:30 Way Out *
1:15 Song Shop	10:00 Twilight Zone *
1:30 Houseparty *	10:30 Eyewitness To History
2:00 Millionaire *	11:00 11 o'Clock News
2:30 Verdict Is Yours *	11:15 Jack Paar *
3:00 Brighter Day *	

KHQ-TV — Channel 6

7:00 Manhunt	10:00 Alfred Hitchcock
7:30 Project Man in Space	10:30 News and Weather
8:30 5 Star Jubilee *	10:45 Late Movie: "Canterville Ghost"
9:00 Lawless Years *	
9:30 Nanette Fabray *	

CBC-TV — Nelson, Channel 9; Trail, Channel 11

RHC Courtesy of
ROBERTSON - HILLIARD - CATTELL REALTY CO. LTD.
456 Ward St. Nelson Phone 1912 For Information

WE STAND BETWEEN YOU AND LOSS

2:00 Chez Helene	6:00 Bazaar
2:15 Nursery School Time	7:30 Astronomy
2:30 Open House	8:00 Country Hoedown
3:30 The Verdict Is Yours	8:30 Perry Mason
4:15 News	9:30 Danger Man
4:30 Friendly Giant	10:00 Have Gun, Will Travel
4:45 Junior Roundup	10:30 Cuisine 30
5:00 Eyes West	11:00 News (Toronto)
5:30 On Safari	11:14 Viewpoint

(Programs subject to change by stations without notice.)

DAILY CROSSWORD

ACROSS
1. Clotho and Atropos
6. Fiddler and sand —
11. At work (archaic)
12. Competing
13. Mr. Kaye
14. Worship
15. Hurricane center
16. Land section
18. Marry
19. Worries
21. Traffic circle
24. Stitchbirds
28. Winking
29. Before (naut.)
30. Spanish boy's name
31. Little cat
32. Blinds
34. Watering place
37. Female parent
38. Ignited
41. Japanese gateway
43. The cream
45. To decree
46. French city
47. Funeral piles
48. Girl's weapon

DOWN
1. Lose, as color
2. Absent
3. Harmonize
4. Sea eagle
5. Songbird
6. Packing box
7. Free
8. Declare openly
9. Unadorned
10. Boy's Christmas present
17. Abounding in bauxite
19. Walking sticks
20. Sieves
21. Knock
22. Be in debt
23. Apex
25. Torrid
26. Anger
27. Tokyo coin
29. Indisposition of body
31. Parrot
33. Redacts
34. Stair
35. Small horse
36. Sandarac tree
38. Kind of bean
39. Roman road
40. Girl's nickname
42. Frost
44. Fib

SCUFF		BELA								
AUDIO		AXILE								
	ROAR		CANON							
BE		TEA		MEND						
AAS		STRINGS								
BLAST			EN							
ALOHA			SEDAN							
		AL		TRINE						
SMALLER			ENE							
TOLL		MAN		ED						
ELIOT			IOTA							
MANTA			NAILS							
REST		SHUSH								

Yesterday's Answer

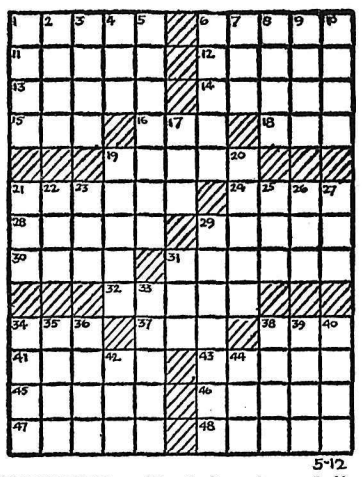

5-12

DAILY CRYPTOQUOTE — Here's how to work it:

A X Y D L B A A X R
is L O N G F E L L O W

One letter simply stands for another. In this sample A is used for the three L's, X for the two O's, etc. Single letters, apostrophies, the length and formation of the words are all hints. Each day the code letters are different.

A Cryptogram Quotation

M V A V F I V A B M C X J F B M F T G-
M F C T B F B B A S L F G A M C C M V A S B
—I A C S I A L F.

Yesterday's Cryptoquote: AMERICA AND DEFEAT CANNOT BE MADE TO RHYME—JOHNSTON.

(© 1961, King Features Syndicate, Inc.)

CLASSIFIED

Deadline for Classified Ads — 5 p.m.

BIRTHS

STEWART — To Mr. and Mrs. David Stewart, 9 Pine Street, at Kootenay Lake General Hospital, May 11, a son.

KOFTNIOFF To Mr. and Mrs. Walter Koftnioff of Crescent Valley, at Kootenay Lake General Hospital, May 11, a son.

HELP WANTED

For Young Men Aged 16
A Trade You Learn While You Earn

Through the Soldier Apprentice Plan offered by the Canadian Army you not only learn a trade and take the first steps to a fine future. In addition, you can —

- Further Your Academic Education
- Benefit From Military Leadership Training
- Earn Good Pay From The Day You Join

Enrolments start May 1 and continue until quotas are filled, *or to September 8. Applications* are being accepted now and will be processed in the order received. You must have Grade 8 education or better, be 16 (not yet 17) on the day you enrol and meet army test requirements.

Phone or Visit Your Local Army Recruiting *Station Today, or Mail* The Coupon Below to:

Vernon Military Camp,
Vernon, B.C.
Phone 4010

Please send me your free booklet "The Way to a Fine Future"
Name .....
Address .....
City/Town .....
Prov. ..... Phone .....
Date and Year of Birth .....
E61-34

SELL RAWLEIGH PRODUCTS

There are now a few special opportunities to sell Rawleigh's famous line of necessities either full or part time in localities where they have been sold for nearly 50 years. For details of our plan, write to W. T. Rawleigh Co. Ltd., 589 Henry Ave., Dept. CC-153, Winnipeg, Man.

EXPERIENCED WAITRESS wanted. Phone 1877.

SITUATIONS WANTED

LEO BEVINS CUSTOM TYPING Neat — accurate — fast service. Reasonable rates. Phone 1588-X day or night.

EXCELLENT DAY CARE AVailable. North Shore. One or two children. Apply Box 9333, Nelson News.

CHESTERFIELD AND RUG cleaning. Dutch Cleaning Service. Ph. 2190.

CHESTERFIELDS, UPHLSTY, rugs expertly cleaned in your home by machine. Ph. 1625-R-3.

GARDEN PLOWING, ANY SIZE. Phone 171 or 688-L.

SPRING PLOWING — PHONE 1790-L.

AUTOMOTIVE, BICYCLES MOTORCYCLES

Dependable
USED CARS

1960 DODGE DART
V8. Automatic.
1960 CHEVROLET
6-Cylinder.
1959 NASH RAMBLER
1957 PLYMOUTH
6-Cylinder.
1957 MERCURY
Hardtop
1956 DODGE
V8. Automatic.
1955 METEOR
V8 Motor.
1958 DODGE
4-Wheel Drive
POWERWAGON
1959 FORD TANDEM
Dump Truck With Winch.

We Guarantee Value for Your Money!

See Your Friendly Dodge -- Chrysler -- Valiant Simca Dealer

CITY
Auto Service
Ph. 447 or 556 Nelson

1957 MONARCH SEDAN. POWER steering, standard transmission. *Anxious to sell, will deal. Phone* Don 149 or 1844.

AUTOMOTIVE, BICYCLES MOTORCYCLES

Mel Buerge Motors Ltd.

FORD -- FALCON
MONARCH
ZEPHYR and
CONSUL

1135 -- Phones -- 1744

★

USED CARS

1960 FORD WAGON
V8. Automatic. Radio.
$3295
1960 DODGE PIONEER
6-Cylinder. One Owner.
$2795
1959 CHEV. WAGON
6-Cylinder. Standard Trans.
$2595
1959 VAUXHALL CRESTA
One Owner. Top Shape.
$1795
1959 ZEPHYR SEDAN
One Owner. A1.
$1795
1959 HILLMAN WAGON
Radio. A1 Condition.
$1795
1958 EDSEL HARDTOP
Fully Equipped.
$2295
1957 OLDS 88 SEDAN
Radio. V8. Automatic.
$1695
1957 FORD SEDAN
2-Tone, Black - Yellow.
$1295
1956 PLYMOUTH TUDOR
V8. Standard.
$595
1955 FORD SEDAN
V8. Automatic.
$895
1955 PLYMOUTH SEDAN
$695
1954 BUICK SEDAN
$895
1954 FORD SEDAN
$295
1954 CHEV. SEDAN DELY.
$495

SPECIAL
1960 Bemac
Light Plant
10 H.P. Diesel. As New.
Cap. 6.25 K.V.A.
Used Only 2 Months.

1954 AUSTIN A50 SDN.
$395
1953 PONTIAC SEDAN
6-Cyl. Automatic. Top Shape.
$695
1953 FORD SEDAN
$295
1953 FORD SEDAN DELY.
$395
1953 MERCURY SEDAN
$295

SPECIAL
1961 Thames
½-Ton
Brand-New.
$2395

1952 METEOR SEDAN
$250
1950 FORD SEDAN
$195
1946 CHEV. SEDAN
$95
1952 CHRYSLER SEDAN
$95

SPECIAL
1960 Anglia 105E
4000 Miles.
Fully Guaranteed.
$1495

1959 FORD ½-TON
6-Cylinder. Custom Cab.
$1895
1957 G.M.C. ½-TON
$1195
1956 FARGO ½-TON
$595
1954 MERC. ½-TON
$595

Mel Buerge Motors Ltd.
608 VERNON STREET
NELSON, B. C.

COTTONWOOD WRECKAGE Service — Repairs done, English and Canadian used car parts. '51 A-40, '58 Studebaker, '49 Pontiac, '50 Ford *motors. Phone 2100, Box 382,* 24 Ymir Road, Nelson.

NEW CHEVROLET BISCAYNES
NEW CHEVROLET BEL-AIRS
NEW CHEVROLET ½ TONS
NEW CORVAIR SEDAN
NEW ENVOY STATION WAGON

NO DOWN PAYMENT WITH APPROVED CREDIT

1	1960 Chev Sedan	$2595
4	1960 Envoy Sedans	2195
2	1960 Chev. Stn. Wgns.	2995
1	1959 Chev. ½ Ton. L.W.B.	1995
1	1959 Chev. Impala	2595
1	1959 Fiat Stn. Wgn.	900
1	1959 Morris Convertible	1275
1	1958 Chev. Sedan	1795
1	1958 Pontiac H.T. Parisian	2595
2	1958 Olds. Sedans	2695
1	1958 Plymouth H.T.	1595
1	1958 Chev. Stn. Wgn.	2200
1	1958 Meteor Sedan	1695
1	1958 Chev. Coach	1695
1	1957 G.M.C. ½ Ton	1200
2	1957 Chev. Sedans	1795
1	1956 Meteor Coach	900
1	1956 Meteor Sedan	1195
2	1956 Chev. Sedans	1595
1	1956 Chev. ½ Ton V8 Auto.	1200
1	1955 Ford Fairlane	895
1	1955 Chev. Sedan	1275
1	1955 Chev. Coach	1195
1	1955 Mercury Sedan	1150
1	1955 Vauxhall Sedan	1095
1	1955 Austin Sedan	575
1	1954 Hillman Sedan	450
1	1954 Chev. Coach	695
1	1954 Olds. Coach	475
1	1953 Pontiac Sedan	375
1	1953 Chev. Bel-Air	495
1	1953 Austin Sedan	295
1	1953 Pontiac Sedan	475
1	1952 Ford Sedan	225
1	1952 Pontiac Sedan	199
1	1952 Vanguard	175
1	1952 Dodge Sedan	150
1	1952 Studebaker ½-Ton	295
1	1951 Studebaker ½ Ton	150
1	1949 Cadillac	600
1	1949 Ford	100
1	1946 Olds Sedan	65

NO DOWN PAYMENT WITH APPROVED CREDIT

24-Hour Wrecker Service, Ph. 35

CHEVROLET - CADILLAC
OLDSMOBILE - CORVAIR
ENVOY

REUBEN BUERGE MOTORS LTD.
323 Vernon St. Nelson, B.C.

Beacon's Better Buys

GOOD SELECTION OF 1961 PONTIACS — SEDANS and STATION WAGONS

1956 PONTIAC
4-Door
1956 OLDS SUPER 88
4-Door
1956 FORD STN. WGN.
V-8.
1958 AUSTIN
4-Door. A55.
1952 FORD
Fordor.
1958 CHEVROLET
Tudor.
1954 NASH MET.
1949 FORD
Tudor.
1957 METEOR
Fordor.

TRUCKS

1957 CHEV. ½-TON
1952 VOLKSWAGEN PICKUP
1950 DODGE PANEL

Also in our Castlegar Lot

1957 INT. R190 Tandem
5-Speed Main. 3-Speed Aux.
9.00 x 20 Tires. In Top Shape.

1958 PONTIAC
4-Door.
1955 PONTIAC
4-Door. V8, Auto.
1953 PONTIAC
4-Door.
1954 AUSTIN
4-Door.
1955 VOLKSWAGEN

BEACON
MOTORS LTD.
Pontiac, Buick, Vauxhall
G.M.C. Trucks
24 HOUR WRECKER
Phone 578

SMALL INVESTMENT - LARGE RETURNS

That's the Want Ad Story — PHONE 1844

YOU CAN NOW PHONE YOUR CLASSIFIED ADS IN UNTIL 5 P.M. ON SATURDAY

AUTOMOTIVE, BICYCLES MOTORCYCLES
(Continued)

FOR SALE: BEAN WHEEL alignement outfit complete; Sun Motor Test Lab 6-12 volt; Sun Distributor Tester; 2 Spur gear chain hoists; Portable "A" Frame Gantry shop hoist; Globe Hydraulic twin post hoist complete with air recvr; 28-ton press; Small Acetylene generator; Singer electric Upholstery sewing machine; SAE and USS bolts and nuts, large assortment, any quantity; worthwhile discount; a few parts bins and bin dividers, Peebles Motors Ltd., Phone 1090, Nelson, B.C.

NOW WRECKING '52 PONTIAC 6 4 dr.; '52 Dodge Regent 4 dr.; '53 Austin body parts; '56 Dodge Regent (V8 motor complete with Standard trans. and rear end); '51 Chev Coach and '50 Chev Coach, both for $189, make 1 out of 2; '48 big Dodge body and chassis; '51 Austin motor and transmission $39.50; '50 Austin motor only, complete $22. Peebles Motor, Nelson.

'59 AUSTIN 1500 CWT. PICKUP, cab-over-engine job, will handle 1 ton load easily, you have to see this to appreciate how versatile it is . . . also 1 '57 Fargo 6 cylinder ½ ton, a one owner deal, in tip top shape . . . trades accepted. Peebles Motors, Nelson.

1957 G.M.C. 1 TON, 4 WHEEL drive, new engine, new front drive unit, new brakes. Very good condition. 1950 G.M.C. ½-ton panel 4 wheel drive. Very good condition. Can be seen at Kay Motors Ltd., 2880 Highway Dr., Trail, B.C. Phone 1329.

1957 PLYMOUTH SPORTS SUBburban station wagon. V8 automatic, power brakes, tinted glass, windshield washers, winterized. K. Vierke, Box 1100 Castlegar.

1960 VOLKSWAGEN, 12,000 miles. Reasonable offer accepted. Bill Bojey, R. R. No. 1, Winlaw, B.C.

MUST SELL '57 FORD TUDOR custom. R and H. Black-yellow. A-1. Box 21, Crescent Valley.

FOR SALE — '51 CHEV. 4-door torpedo-back, radio and heater. Phone 2193 after 6 p.m.

KIWANIS BINGO CAR FOR sale. What offers? Phone 2216.

WE PAY CASH FOR GOOD used cars. McElroy Motors.

FOR SALE — ¾-TON FORD truck and '54 Hillman. Ph. 2100.

Buy, Sell, Trade With Classified

H I AND LOIS

MACHINERY

GOODYEAR BELTING

Compass Endless Belts, Matched "V" Belts Flat Transmission Belting.

MAC'S Welding & Equipment Co. Ltd.

514 Railway St. Phone 1402

ACETYLENE GENERATOR

Smith 50-Lb. Carbide Generator. Good Condition. $50.00

Stevenson Machinery Ltd.

Phone Nelson 97

BOATS and ENGINES

TREMENDOUS BOAT OFFER Sturi-Craft 14' runabouts, 72" beam, completely assembled, ready for paint. Mahogany deck; only $247.50. 16' runabouts as above, 80" beam, $335. See them at M. E. Obal, Sash and Door Co. Ltd., ph. 2065, Trail.

THERMOCRAFT BOATS, HOLSclaw boat trailers and Mercury outboard motors also excellent used motors. Jeffery Radio and Appliances Ltd., phone 1302.

WILL TRADE SMALL BOAThouse handles 18' boat for larger boathouse, older type will do— Harrison, Peebles Motors, phone 1090, Nelson.

100% UNIVERSAL MARINE ENgine comp. with Marine Clutch, ideal for small cruiser, may be seen in Peebles Motors shop, phone 1090.

BUSINESS & PROFESSIONAL DIRECTORY

A handy alphabetical guide to goods and services available in Nelson.

Appliances

NELSON REFRIGERATION
Commercial Refrigeration Serv.
205 High St. Phone 1917

APPLIANCES
Repaired and Serviced
D. McCUAIG Phone 695

Assayers and Mine Representatives

H. S. ELMES, ROSSLAND, B.C.
Assayer, Chemist, Min. Rep.

Automobile Dealers

BEACON MOTORS LTD.
Pontiac - Buick - Vauxhall and GMC Trucks
701 Baker St. Phones 578-579

BILLS' MOTOR-IN LTD.
(Studebaker Lark)
213 Baker St. Phone 1234

CITY AUTO SERVICE LTD.
Dodge - DeSoto Sales & Service
Granite Rd. Phone 447

RENAULT SALES & SERVICE
at Frank's Auto
Phone 2195 295 Baker St.

NORTH SHORE SERVICE
(Standard Triumph)
Across Lake Phone 1841

PARKVIEW MOTORS LTD.
(Rambler - Volkswagen)
323 Nelson Ave. Phone 1454

STAR AUTO SERVICE LTD.
Borgward Sales and Service
Ymri Rd. Phone 1648

Beauty Shops

THELMA'S BEAUTY SHOPPE
577 Baker St. Phone 244

Building Supplies

BEE BUILDING SUPPLY LTD.
301 Baker St. Phone 1704

BURNS LUMBER CO. LTD.
602 Baker St. Phone 1180

COLUMBIA TRADING CO.
901 Front St. Phone 1511

Commercial Signs

For all your sign needs
HAMER SIGNS — Phone 1112

Engineers and Surveyors

BOYD C. AFFLECK, MEIC
B.C. Land Surveyor, PEng (Civ.)
218 Gore St. Nelson Phone 1238

G. W. BAERG, B.C.L.S.
373 Baker St. Nelson
Phone 1118 Res. 2315

ALEX CHEVELDAVE
B.C. Land Surveyor—Phone 5342
448 Columbia Av., Castlegar, B.C.

RAY G. JOHNSON
B.C. Land Surveyor and Engineer
1015 Eighth St. Nelson Ph. 2309

Garages

ALLEN MOTOR SERVICE
Cor. 7th at Davies Phone 1798

Landscaping

LARRY'S BLACK LOAM TOPSOIL — Phone 171

Painting and Decorating

F. H. DOYLE
Painting and Decorating
Phone 2311 — Free Estimates

Saws Sharpened

Scissors, pinking shears, etc
Hipperson's Hdwre. Phone 497

Sporting Goods

Fred Whiteley's Sport Shop
488 Baker Street Phone 160

Vacuum Cleaners

Hoses, Service and Repairs
Ben Sutherland's — Phone 258.

Well Drilling

Domestic and Irrigation
PACIFIC WATER WELLS LTD.
Phone 4893 Castlegar

PUBLIC NOTICES

DEPARTMENT OF LANDS AND FORESTS

TIMBER SALE X83718

Sealed tenders will be received by the District Forester at Nelson, B.C., not later than 10:30 a.m. Local Time in the forenoon on the 10th day of July, 1961 for the purchase of License X83718, to cut 2,276,000 cubic feet of: hemlock, cedar, spruce, larch, fir, balsam white pine and lodgepole pine trees and trees of other species.

On an area situated on Lot 5816, Moberly Creek, within Salmo S.Y.U., Block 1, Kootenay Land District.

Ten (10) years will be allowed for removal of timber.

As this area is within the Salmo, Block No. 1 S.Y.U./P.W.C., which is fully committed, this sale will be awarded under the provisions of Section 17 (1a) of the "Forest Act" which gives the timber sale applicant certain privileges.

Further particulars can be obtained from your local Forest Ranger, from the District Forester, Nelson, B.C., or from the Deputy Minister of Forests, Victoria, B.C.

DEPARTMENT OF LANDS AND FORESTS
TIMBER SALE X86479

Sealed tenders will be received by the District Forester at Nelson, B.C., not later than 10:30 a.m. Local Time in the forenoon on the 12th day of June, 1961 for the purchase of License X86479, *to cut 591,000 cubic feet of:* spruce, hemlock, cedar, balsam, fir, white pine and larch trees and trees of other species and 3000 lineal feet of cedar poles and piling.

On an area situated: on vacant *Crown Land, Wauchope Lake,* within Edgewood P.W.C., Kootenay Land District.

Four (4) years will be allowed for removal of timber.

As this area is within the Edgewood S.Y.U./P.W.C., which is *fully committed, this sale will* be awarded under the provisions of Section 17 (1a) of the "Forest Act" which gives the timber sale applicant certain privileges.

Further particulars can be obtained from your local Forest *Ranger, from the District Forester,* Nelson, B.C., or from the Deputy Minister of Forests, Victoria, B.C.

DEPARTMENT OF LANDS AND FORESTS
TIMBER SALE X84691

Sealed tenders will be received by the District Forester at Nelson, B.C., not later than 10:30 a.m. Local Time in the forenoon on the 26th day of June, 1961 for the purchase of License X84691, to cut 3,266,000 cubic feet of: larch, fir, yellow pine and lodgepole pine, cedar and balsam trees and trees of other species, except spruce trees.

On an area situated: on vacant Crown Land, Willismson - Sebastian Creek, and Kettle River, Kettle P.W.C., Similkameen Division of Yale Land District.

Ten (10) years will be allowed for removal of timber.

As this area is within the Kettle S.Y.U./P.W.C., which is fully committed, this sale will be awarded under the provisions of Section 17 (1a) of the "Forest Act" which gives the timber sale applicant certain privileges.

Further particulars can be obtained from your local Forest Ranger, from the District Forester, Nelson, B.C., or from the Deputy Minister of Forests, Victoria, B.C.

TRAILERS

16' TRAVEL TRAILER, BUILTin heater, 90% new. 150 h.p. Cummins diesel truck engine ready to install; D-8 cat with belt pulley and dozer. Terms. Bayes Ltd., 1441 Manitoba St., Penticton, B.C.

RA LYN MOBILE HOME SALES. Rollohome. Safeway, Shasta. New and used, terms and trades. Trail - Cranbrook - Nakusp.

FOR SALE — 34 FT. 2-BEDroom trailer, furnished. $2000. Ph. 1237-Y.

1960 - 10x50 - 2 BEDROOM MARAthon house trailer, fully equipped. Ph. 2042 days, 777-X-2 eves.

23 FT. HOUSE TRAILER — AS good as new. Phone 39 Salmo.

SEWING MACHINES

GUARANTEED REPAIRS TO all Singer sewing machines, competent adjustment to all other makes. Written estimate in advance Singer Sewing Machine Co. Phone 41.

PROPERTY, HOUSES, FARMS, ETC., FOR SALE

HOME AND RENTAL

2-B.R. redecorated home. — Youngstown kitchen. Convenient L.R. and D.R., 1½ bathrooms, new wiring, new gas furnace, self-contained rental, $40 per month. F.P. **$8900**
Terms.

NEW HOME

Well-planned 2-B.R. home. Full basement. Only 6 years old. 2 acres in woodland setting, approx. 4 miles from city. F.P. **$4900**
Terms,
$65 per mo. incl. 6% int.

REDUCED FOR IMMEDIATE SALE
IDEAL FAMILY HOME

Gracious, well-built 2 up and 2 down B.R. home, in choice neighborhood. Large L.R. (fireplace) and D.R. Convenient kitchen. Economical furnace. 2½ level lots with fruit trees and berries. Drive-in garage. Full price **$10,600**
Terms.

FAIRVIEW

Well-built stucco 2-B.R. home. Large kitchen, dining area. Larg rec. room. New gas furnace and hot water heater. 2½ landscaped lots. **$14,500**
F.P.
Terms.

JUST OUTSIDE CITY LIMITS

2-B.R. home. Solid cement basement; on 6 lots. Fruit trees and berries. **$7000**
S.P.
Only $1500 down.

INVESTMENT

Duplex (side by side). Each 2 B.R.s, L.R., kitchen, bathroom. New plumbing, new wiring, gas furnace. **$12,600**
S.P.
Try your down payment.

VIEW LOCATION

Overlooking Nelson Ave. and the lake. 2 B.R.s and 1 unfinished upstairs. L.R. and dining area. New gas furnace. — 60' x 120' lot. **$6300**
F.P.
Terms.

NORTH SHORE

Modern hillside house, built on a perfect site. 3 B.R. home, easily converted into 5 B.R. home. This most beautiful home is fully furnished in rich, distinctive styling that shows wealth of detail and fine formality. S.P. **$35,000**
Terms.

THE JOHNSTONE ESTATE

located opposite Nelson (choice view). 10 min. drive to city. Excellent sandy beach of 521.6' lake frontage. Approx. 6 building lots. Duplex, each 2 B.R.s, large playground. Also 2-car garage. Viewing and further information on request. Discount for cash on this most valuable property.

SEVERAL BUSINESS OPPORTUNITIES IN NELSON.
See Us for Further Information.

HOMES, big and small, WE sell them ALL — but we need YOUR LISTING.

"Phone 68 for Real Estate"

Salesmen:
Sylvia Brashear, Res. 1966-R
Ron Monty, Res. 792-R
Rudi Martin, Res. 969-L-1

McHARDY AGENCIES LTD.

REAL ESTATE - INSURANCE
554 Ward St. Nelson, B.C.

VACANT STORE WITH GOOD 3 bdrm. living quarters, automatic oil heat, gas installed, opposit Lakeside Park. $7950 terms. Phne 2144 after 6 p.m.

MODERN APT. HOUSE, CENtral, partly furn., $13,500. Half cash and terms. $3000 revenue yearly. Box 9870, Daily News.

(Continued in Next Column)

PROPERTY, HOUSES, FARMS, ETC., FOR SALE
(Continued)

FIFTH STREET

One and one-half storey bungalow. L.R., D.R., den, two bedrooms and kitchen on main floor. Two nice bedrooms upstairs. Basement with gas furnace. Large new rumpus room 15' x 25'. Landscaped corner lot. **$14,900**
Price
With $4000 down.

FIFTH STREET

Large 2-year-old bungalow. — 1400 sq. ft. Heavy oak floors in main rooms. Large L.R., 23' x 12'. D.R., three bedrooms, kitchen, bathroom. Pearson double windows, one floor. 1100 sq. ft. basement suite with L.R., *kitchen, two bedrooms and* bath. Separate entrance. House and basement suite fully insulated. Gas furnace and H.W. tank. **$18,500**
Price
With $3000 down.

SIX ACRES BLEWETT

Unfinished three-bedroom bungalow with large L.R., beautiful fireplace, large kitchen and utility room. Full concrete basement, 1200 sq. ft.; coal furnace. Older 3-roomed cottage; barn and chicken house. Good garden soil, 20 fruit trees. Price **$12,000**
With $2000 down.

UPHILL

Story and half stucco bungalow. L.R. with fireplace, large kitchen with dining area, 2 large B.R.s and bathroom on main floor, 2 good B.R.s upstairs, full concrete basement, gas furnace and rumpus room. **$13,250**
Terms: $2250 down.

COUNTRY LIKE

Six view lots in City. Creek runs through property, garden and fruit trees. Five room dwelling with 3 bedrooms, modern bathroom. **$5300**
room. Cash
$5700 Terms.
$1500 Down Will Handle

NORTH SHORE—9 MILE

1.6 acres above and below the *highway. Old dwelling. 100 feet* of lakeshore. **$4000**
Price

NORTH SHORE BUILDING LOTS

Part of Blaylock Estate. All *large size from*
$650 to **$1500**
Come in and look the plan over.

YMIR ROAD

Half Acre, good soil, close in. *Cleared with some* fruit trees. All cash. **$675**

BUILDING LOTS

Richards St. **$950**
Six 25' lots.
Eighth St. **$1900**
60' x 120'.
Hall Street. **$850**
55' x 75'.

We Need MORE LISTINGS

to meet the steady demand for better class homes

CALL ---

T. D. Rosling & Son Ltd.

Phone 717

J. B. Brown — 1065-X
Phil Robinson — 1063-L

568 Ward St.

FOR SALE — APARTMENT Block. The block consists of apartments on the second floor, on ground floor there is a pool hall and office, which is rented. This block will be sold at a sacrifice price, as owner has left town. For particulars contact Gordon D. Bowker, Insurance and Real Estate, Kaslo, B.C.

HALL STREET. UPHILL. TWO rooms and bath. Car port and third room under construction. Full basement. Barn for pony, on 1/3 acre. $2750.00, half cash. T. D. Rosling & Son Ltd., 717 eves, 1065-X - 1063-L.

(Continued in Next Column)

PROPERTY, HOUSES, FARMS, ETC., FOR SALE
(Continued)

C. W. Appleyard & Co. Ltd.

REALTORS and INSURANCE AGENTS
Established 48 Years

Box 26 Phone 269
421 Baker St. Nelson, B.C.

T. C. "Buck" Lambert, Manager

4-BEDROOM HOME

1—Oak floors, attractive living rooms and kitchen. 300 block Latimer Street, with 2 or 4 lots. — Details on Request.

ROOMING HOUSE

2—900 Block Stanley Street. Gas heated. 6 suites rented. Nets 10%. Good Terms. Price **$9500**

NEAT LITTLE 2-BEDROOM COTTAGE

3—*Separate garage.* Terms. **$6600**
$2150 Cash, Balance $75 mon.

NELSON AVENUE HOME

4—5 lots, 150' x 120'. Excellent motel site. Terms. **$19,500**

SPECIAL

5—A definite bargain. 3-bedroom house, full cement foundation, open fireplace. 5 minutes walk from our office. Cash price **$4500**
Would rent as-is for $65 a month.

6—ROSEMONT modern cottage —3 bedrooms, living room; oak floors, gas furnace. **$10,000**
Some Terms.

7—CENTRAL LOCATION Silica Street. Family Home. 3 bedrooms, large living room, fireplace, view window. Wired for range and dryer. Economical heating, hot air coal stoker furnace. **$11,900**
Price
$2000 Cash Down Payment.

COZY COTTAGE

2 bedrooms, etc., on 4 good garden lots, 200 blk. Houston St. **$5500**
$1500 Cash, Balance Easy Terms.

YES—FOR THE BEST IN REAL estate see us. Lake View Crescent. A splendid selection is available for your inspection. 2 or 3 bedroom, fireplaces, hardwood floors, dream kitchen, recreation rooms. Exquisite view. Take a drive, look for our sale signs, then phone us for a viewing appointment. William Kalyniuk Agences, Phone 1777.

CREEK STREET. FOUR BEDrooms. Large kitchen wired for range. Part basement, with oil furnce. ¼ acre land. $5900 with $1000 down. T. D. Rosling & Son Ltd. Phone 717, eves. 1065-X - 1063-L.

2/3 ACRE, GOOD BUILDING *lot on Ymir Road, entrance* from Creek Street. $675.00. ½ cash. T. D. Rosling & Son Ltd., 717, eves. 1065-X - 1063-L.

GENELLE 5 RM. HOME, 1¼ acre lot. Well situated, full price, $5250. Part cash, balance arranged. Phone Trail 3214-L-2.

FOR SALE — LEVEL BUILDing lots bordering city limits. Ph. 2046-L. Name your terms.

FOR SALE NEXT TO BLEWETT Store 2.6 acres with 1 barn and 2 garages. Phone 477-X-1.

PRIVATE BUSH. RICH IN CEdar poles and logs. Sells $4000. Write Box 8091, Nelson News.

WANTED MISCELLANEOUS

HAVE YOU ANY OLD CANAdian coins? Turn them into ready cash 1922-23-25 pennies and 1915, 1948 dimes, $1.00 and up. 1925-26 nickels, $5 and up. Other valuable coins in 25c, 50c and silver dollars. Apply Box 9338, Daily News.

THE NELSON LIONS' CLUB need items for their White Elephant Auction Sale to be held approx. June 2nd. For pick-up Phone 962 - 1614.

SHIP US YOUR SCRAP IRON and Metals—top prices. Prompt returns. Commercial Steel & Metals Ltd., 2561 Willingdon Ave., Burnaby, Vancouver, B.C.

CANADIAN — U.S. COINS AND *gold. '25 - 5c pcs. $5. P. Polov*nikoff, Box 2, Nelson.

LOGS — H. R. STAFFORD AND Sons, R. R. No. 1, Nelson, phone Balfour 374.

USED WINDOWS AND SASH. Phone 369-L-1.

BUSINESS OPPORTUNITIES

MODERN SERVICE STATION and garage on No. 3 Highway and city centre. Retails Standard Oil products. Fully equipped 30' x 40' bldg. Full basement for storage. Contact: James Forshaw, Greenwood, B.C.

FOR SALE — APARTMENT block, one block from post office in Trail, B.C. Laundry, gas heated, net income returns 12% plus owner's suite. Ideal for retired couple. Selling for health reasons. (No agents). Box No. 8090, Daily News.

HAMBURGER STAND ON GRAnite Road. Ph. 585-L-2.

FOR SALE MISCELLANEOUS

LARRY'S SPECIAL SALE — Blk and brown soil mixed, order now, ltd. amount. Also for those smaller jobs, blk. loam only $1.00 per sack. Let us solve all your top soil needs, blk. loam, brown soil, fill, sand, gravel or crushed rock. We deliver any amount, where you want it. Phone us at 171 now or 651-R evenings.

TOP GRADE EQUIPMENT FOR service stations or garages includes Bean wheel alignment outfit; twin post Globe heavy duty hydraulic hoist; electric tire changer; 28-ton press; floor jacks, heavy duty, etc. Peebles Motors, Nelson.

NORM'S NEW SPORTS SHOP
Diver's Supplies — Aqua Lung
Air Filling Station
Weatherby and Browning Rifles
Reloading Supplies
Everything For the Sportsman
300 Baker St. — Phone 2397

LEAN GRAIN FED PORK FOR sale. Side 29s a lb. cut, wrapped quick frozen 32s a lb. delivery Nelson-Creston Transfer. Newdan Farm, Creston. Phone EL 6-2435.

ROOFING SPECIAL —ASPHALT roofing shingles, 210-lb. sq. butt, per 100 sq. ft. $10.95; 165-lb. hexagon, per 100 sq. ft. $9.95. Columbia Trading Co., 901 Front St.

1 UNDER FLOOR FURNACE, wood and coal stove, electric rangettte, 2 milk cans, milk cooler, sewing machine. Phone 2102-L.

3 PIECE PORCELAIN WHITE bathroom set, cast bathtub, taps and fittings with bathtub and basin. Best offer takes. Phone 893-R.

*SEVEN ONLY 4 FT. FLUORES*cent ceiling fixtures, 4 tubes, sacrifice price $15 complete. Phone 533.

SEE OUR SELECTION OF USED radios, washers and refrigerators. Jeffery Radio and Appliances.

CEMENT MIXER. 1/3 YARD bucket mounted on trailer. Gas engine. Ready to go. $150. Ph. 1-K, Ymir.

VICTOR McCRISKEY CASH REgister, new cond. Apply J. T. Mowatt, 110 Baker St.

FLORSHEIM FOR MEN, $22.99 to $27.99. R. Andrew and Company, Nelson.

HEALTH FOOD CENTRE OPEN day and evenings. 924 Davies.

PORK FOR SALE, ½ OR WHOLE 28c per lb. Phone 171.

ELECTRIC STOVE, $25, SOFA $35. Phone 1044-L.

COMB. ELEC. RANGE $50 OR best offer. Ph. 1036-X.

WESTINGHOUSE 40-IN. ELECtric range, $35. Phone 478-Y.

MISCELLANEOUS FARM TOOLS and other items. Ph. 2214-L.

RENTALS

BASEMENT APT. FOR RENT— Furn. electric range, fridge, full plumbing, heat and light furnished. Adults only, old age pensioners preferred. Room for two or three, $70 per month. Box 44 New Denver.

WINTER RATES
HOUSEKEEPING AND SLEEPing rooms, weekly, monthly rates. Dishes, linen supplied, parking. Allen Hotel, 171 Baker.

SMALL 1 BEDROOM HOUSE, unfurn. North Shore 2½ miles from bridge. Rent $40 per mo. Phone 156 days, 575-Y eves.

3-ROOM MODERN APT. SELFcontained, unfurnished, central. Gas range, heat and hot water. Adults. Ph. 2106-L.

NEWLY DECORATED 3-RM. apt. Electric stove, heat and hot water. 807 Latimer Street, Phone 1001-X.

CLEAN, COMFORTABLE sleeping rooms, weekly or monthly rates. Queen's Hotel, 621 Baker.

FOR RENT DUPLEX, 3 ROOMS and bath, unfurnished. Newly decorated. Heated. Call 1011 Front St., phone 338-R.

UNFURNISHED 1 BEDROOM Apt. in modern apt. blk. Close in, apply Bevanne Atps., 401 Silica St. Phone 1903-L.

HOUSE FOR RENT, 620 MILL St. $75 per month. Available June 1. Contact Reuben Buerge, 323 Vernon St.

DELUXE GROUND FLOOR apt. 1 bedroom, outside entrance, electric range, fridge. Phone 542-R.

OFFICES TO RENT JOHNStone Block, up to 1,400 sq. ft. or smaller to suit tenant. T. D. Rosling and Son, Ltd. 717.

SELF-CONTAINED 3 RM. STE. Gas range, H.W. and heat supplied. Adults. Avail. June 1. 410 Victoria St.

NEWLY DECORATED FOURroom apartment, partially furnished. Close to city centre. Phone 330-L.

3 ROOMED SELF-CONTAINED unfurnished suite. Apply 423 Silica St.

SUITE, 3 RMS AND BATH, FURnished, fridge, gas heat, laundry rm., parking. Ph. 385.

SLEEPING OR HSKP. ROOM very reasonable. Near bus depot. 705 Victoria Street alley.

FURN. 2-RM. SUITE. APPLY 140 Baker St. or phone 491-X.

2 RM. AND BATH, MAIN FLOOR *Furn. fridge, heat. 171 Baker.*

FOR RENT — HOUSEKEEPING room $20 mo. Ph. 405-L.

HOUSES FOR RENT. RAY KOsiancic, Crescent Valley.

3 RM. APARTMENT FOR RENT. 608 Front St.

WANTED TO RENT

WANTED TO RENT OR LEASE three or four bedroom house by July 1. Would take sooner. Phone Mr. West at 1200 during the day; 2224 after 5 p.m.

John Wayne Criticizes Today's Young Actors

By BOB THOMAS

HOLLYWOOD (AP) — Actor John Wayne was relaxing on the Hatari set and talking again about The Alamo.

It will earn a profit despite the scoffers, he said. "The latest figure is a world gross of of $17,000,000 and it may go higher. It's doing fantastic business in Japan, also in Scandanavia and England. Over here, it's doing fine. . . .

"The way it looks now, we'll all make a little profit. Not much, but some. I'm happy not only because I had my own dough in the picture for the first time. I talked my friends into investing, too. I was sweatin' it out for those Texans who backed me.

"I took a chance and I'm glad of it. I went against the trend and showed Americans as heroes. I could have showed them as heels, but I didn't want to."

Would he wear the three hats of producer-director-star again?

"You bet! I had a ball."

But he'll follow others' directions this year. He does The Comanceros for Fox, then returns to Paramount for a film with John Ford — "I dunno much about it, but when Ford wants me for a picture, I'm there."

All these pictures call for the kind of big man of action Wayne epitomizes. He admitted that the ranks of stars in that category are thinning.

"There aren't many of us left," he said, "*and not many* coming up. I think Jim Garner has the potential and this guy who went into television—Brian Keith.

CHANGE VOICES ONLY?

"But the young actors nowadays don't have the studios behind them, to bring them along and put them in picture after picture. And too many of them change characters just like they were in radio — by changing their voice only.

"Some critics claimed that guys like Gable and Cooper and Stewart and me were always playing ourselves. Baloney!

"Sure, there's something of ourselves in it, but we also get into the character. We become the character. . . .

"The trouble with some of these new actors is they're more concerned with what their psychiatrists think of their roles."

LIVESTOCK, POULTRY AND FARM SUPPLIES

REG. HOLSTEIN BULL. BORN April 6th, 1960. Full particulars, Erindale Farm, Harrop, B.C. Phone Balfour 608.

WEANER PIGS FOR SALE $12.50 each. See A. Townsend, Park Siding.

21 IN. T.V., 1 YEAR, FOR LIVEstock, calves or what have you? Ph. Balfour 668.

FRESH COWS FOR SALE — Erindale Farm, Harrop, B.C. Phone Balfour 608.

GOOD MILK COW FOR SALE. *Mike Gleboff, Box 162, Brilliant.*

PETS, CANARIES, BEES

REGISTERED DACHSUND PUPpies. Mrs. K. Yoxall, Mirror Lake, B.C. Phone Kaslo 46-H.

K-9 BOARDING KENNELS — Trail-Fruitvale High Ph 3613.

PERSONAL

OLD, RUNDOWN? Ostrex Tonic Tablets help "pep-up" thousands of men, women past 40. *Only 69c. At all druggists.*

Nelson Daily News

Circulation Dept., Phone 1844
Price per single copy 7c Monday to Friday, 10c on Saturday.
By carrier per week 35c in advance.
Subscription rates:
By Mail in Canada Outside Nelson
One month ..... $ 1.25
Three months 3.50
Six months 6.50
One year 12.00
By Mail to United Kingdom or the United States:
One month ..... $ 1.75
Three months 5.00
Six months 9.00
One year 18.00
Where extra postage is required, above rates plus postage.
For delivery by carrier in Cranbrook, phone Mrs. Stanley Willisson;
In Winterley, A. W. Brown;
In Trail, Mrs. Syd Spooner;
In Rossland, Mrs. Ross Saundry

B.C. Briefs

OVER-EATING

VANCOUVER (CP) —People of the Western World indulge, bulge and block their arteries with overeating, Dr. Donald H. Williams told a Vancouver General Hospital graduating class. The indulgent gluttony of mil*lions offers nutritionists and* dieticians a big field for public education. The interns had just finished a banquet of roast beef and yorkshire pudding.

COWS KILLED

ABBOTSFORD (CP) — Twelve Holstein cows were killed Wednesday when struck y lightening near here. Farmer Edwin Dyck was about to bring some of the animals into a barn when the lightning struck a tree where the animals had gathered for shelter during a storm.

BE OUR GUEST
and
ROAD TEST

one of these outstanding values!

1961 Austins A-55 and A-99 in Stock
1961 Austin Station Wagons
1961 Chev. 2-Door Hardtop $3295
Two-Tone, Whitewalls, Radio.
1960 Chev. 4-Door Belair $3195
Automatic. Hardtop. Two-Tone, Radio, Whitewalls.
1960 Ford $2595
2-Tone. Radio.

1956 Meteor Convertible
2-Tone, Automatic, V8, Power Brakes, Power Steering, Power Windows.

1959 Ford Fairlane $2495
V8, Automatic. Radio, Whitewalls.
1959 Chevrolet Biscayne $2175
Radio, Standard Transmission.
1956 Oldsmobile $1595
Automatic. Radio, Whitewalls.
1957 Ford ½-Ton $1195
21,000 Miles.
1955 Ford Fairlane 4-Door $1195
1956 Ford Station Wagon $1295
1956 Chevrolet 2-Door Hardtop $1495
1956 Plymouth Convertible $1595
V8, Automatic. Two-Tone, Radio, Whitewalls.

WEEKEND SPECIAL
1955 Anglia $375

WE PAY CASH FOR GOOD USED CARS

McElroy Motors LTD.

AUSTIN - MORRIS SALES & SERVICE
803 Baker St. Phone 2000

Back of the

Mann

D
R
U
G
S

Sign

Is a Store Full of

Fine Merchandise

✶

And a qualified staff to serve you better

✶

At the Handy Central Baker and Ward St. Location

MANN DRUGS LTD.

SUGAR BEET

U.S. sugar beet growers plan to increase production by 10 to 15 per cent this year, growing enough for 2,700,000 tons of sugar.

News of the Day

RATES: 30c line, 40c line black face type; larger type rates on request. Minimum two lines.

BINGO
EAGLE HALL TONIGHT

Buy Mother a Rose, hand made.
TOT - N - TEEN SHOP

Rotary luncheon Friday, 12:15 p.m. Hume Silver Room.

Lost — Blue budgie, vicinity 500 block Observatory St. Ph. 1362-Y.

MAY FAIR TODAY
St. Paul's - Trinity, 1 to 5

Kinnette Club Bake Sale Sat., May 13, 10:30 a.m. at Mc & &Mc.

Call at Valentines News Stand for your Mother's Day plants and flowers.

Just arrived
Small Sidewalk Bikes — $19.95
EDEY'S CYCLE SHOP

Mother's Day Flowers and Plants. A complete selection at Grizzelles' Florists. Ph. 187

Rugs or Wall-to-Wall Carpet
JORDAN'S LTD.
924 Cedar St., Ph. 2423, Nelson

Used Chesterfield
Priced from $15 up
STERLING FURNISHERS

HAIGH TRU-ART BEAUTY SALON
Harper Method Professional Service exclusive with us.

Please Mothers, near or far with flowers and plants from —
COVENTRY'S FLOWER SHOP
PHONE 962

DOUG CHAMPION
ALLSTATE AGENT
at Simpsons-Sears Store, Nelson, every Saturday.

VARIETY CONCERT
BOYS' CHOIR
Capitol Theatre, May 13, 8 p.m.
Adults $1.00, Students 50c

FUR STORAGE
Repairs - Remodelling - Cleaning
Custom Sewing Centre
580 Baker St. — Phone 1653

Accordion Recital. Fri,. May 12 - 8 p.m. - —Jr. High School Auditorium. Adm. free. Students of Amoroso Accordion School.

ROSSLAND ART SHOW, MAY 13-20, 2-9 P.M., CO-OP BLG., ROSSLAND. RECENT PAINTINGS AND HANDICRAFTS LOCAL ARTISTS.

Square Dance Association **FINAL SPRING DANCE SATURDAY, MAY 13, CIVIC CENTRE,** 8 to 12. $1.00 per couple. Refreshments extra.

KOOTENAY ARTS AND CRAFTS Presents Kootenay River Player's two festival plays, plus musical entertainment May 18, Capitol Theatre, 8 p.m.

ELECTROLUX SERVICE
512 Richards St., Ph. 1108, Nelson

REMEMBER TONIGHT
Apple Blossom Dance
Friday, May 12th
Silver Room, Hume Hotel
Adm. $3.00 per couple
Sponsored by Junior Ladies Hospital Auxiliary

Nelson Golf Club Dining Room
Take Mother out on Mother's Day
SPECIAL MOTHER'S DINNER
$1.50 per plate, child 85c.
Enjoy Nelson's finest cuisine in Nelson's most attractive surroundings.
PLEASE PHONE 88 FOR RESERVATIONS

FUNERAL NOTICE

GONET — Funeral services for Mr. Eugene Gonet of Silverton, will be held at the Zion United Church at Silverton, Saturday at 3 p.m. Rev. E. Rae will officiate and interment will take place in the New Denver Cemetery. Thompson Funeral Service.

FUNERAL NOTICE

GILKER — Funeral services for Mr. Arthur Barry Gilker, will be held at the Thompson Funeral Home, Saturday at 10:30 a.m. Mr. Harold L. Abbott will officiate and interment will take place in Nelson Memorial Park. Friends wishing to pay their last respects, may do so at the Funeral Chapel until 10 a.m., Saturday.

Pay Less For Fishing

WINDSOR. Ont. (CP)—Fishing in Ontario for persons from *outside the province would be* made cheaper under a statement of policy adopted by the Ontario Chamber of Commerce.

The statement, largely as made last year, was retained Wednesday night under the urging of Cornwall.

H. M. Banfill of Cornwall said it can cost a visitor $20 for a licence for an afternoon's fishing by himself, his wife and a couple of children.

"In our area," he said, "we have a lot of fish dying of old age because we have made it too expensive for people to go out and catch them."

Other speakers also held that licence costs are hurting the tourist industry.

The *original statement* favored licence commissions where fish are "abundant." Sudbury spokesmen contended that fishermen and fishing resort claims being what they are, it is too hard to define what "abundant" means.

Resources Minister Comes Quietly Through Requests

By DON HANRIGHT
Canadian Press Staff Writer

OTTAWA (CP) — Resources Minister Dinsdale sat through a series of lectures Wednesday on the importance of remembering Nellie McClung, the noon gun at Halifax, the New Brighton Hotel and the ticklease bull-ird.

He was entreated by MPs from al sides of the Commons to build cairns and erect markers to commemorate these people and things, and to change the wildlife laws so Newfoundlanders can shoot the ticklease or killiwak bull - bird and sea ducks.

Every resources minister goes through the same thing every session when the department's spending estimates come up for debate. It must be recorded that Mr. Dinsdale, given his new portfolio last October, underwent his first such experience with patience and good humor.

REFER REQUESTS

For those seeking cairns and plaques, he noted that his is up to the national historic sites and monuments board.

One MP, Drummond Clancy (PC — Yorkton), added this critical note on the board's handiwork:

"I think that our historic sites and monuments are a national disgrace. You flash by on the highway and you see a rather rustic sign, two posts and two garbage cans, and when you pull in from the highway, you cannot read the sign anyway."

Mr. Clancy's views did not deter other MPs from offering a wide range of suggestions. Among them:

George Muir (PC — Lisgar) wanted to make a historic site from the Manitou, Man., home of Nellie McClung, where the poet did most of her writing. Mr. Dinsdale said it is under consideration.

WANTS 1812 GUN

Robert McCleave (C — Halifax) suggested that one of the 24-pounders used in the war of 1812 could e used to fire the noon gun from the Halifax citadel, instead of the relatively-modern weapon now being used.

Mr. Dinsdale replied that a vintage cannon has been obtained — which he did not describe. Now the problem is how to fire it in the proper, authentic way — the way it was done in the old days — and with safety, he said.

Sea birds — the abundance of same — led to a complaint by J. W. Pickersgill (L — Bonavista - Twillingate). He read a letter from a Newfoundland constituent who was dumbfounded as to why the law prohibits shooting sea ducks which now are so plentiful there. The same went of rthe bull-bird — not further defined.

There were more weight deliberations in the Senate, arising from the statement Tuesday night by Senator William Brunt, deputy government leader, challenging the right of the upper House to amend the government's controversial tariff bill —as threatened by the Liberal majority there.

Senator Arthur Roebuck (L—Ontario), former Ontario attorney - general, avowed Wednesday he will not be "bullied" or "wheedled" by anybody into abrogating his right to propose amendments to government legislation.

The dispute revolves around a provision in the bill granting the revenue minister arbitrary powers in certain tariff decisions.

Steel Company Offers Rights To Shareholders

TORONTO (CP)—Steel Company of Canada Ltd. Thursday announced a rights offering to common shareholders on the basis of one common share for every six held.

The offering will be at $52 a share. The stock closed on the Toronto Stock Exchange at $75 a share compared with a high for the year of $79.75 and a low of $66.25.

The offer is not open to United States shareholders.

V. W. Scully, president, said the offer will be made to shareholders May 19 and that it will expire July 4.

ON THE AIR

CKLN PROGRAMS — **1390 ON THE DIAL**
PACIFIC DAYLIGHT TIME
THURSDAY, MAY 11, 1961

5:59—Sign On
6:00—News
6:05—Farm Fare
6:15—Wake Up Time
6:30—News
6:35—Wake Up Time
6:45—Chapel in the Sky
7:00—News
7:05—Wake Up Time
7:25—Sports News
7:30—News
7:35—Wake-Up Time
7:40—Phone Your Birthday Wishes
7:45—Wake-Up Time
8:00—News
8:10—Sports News
8:15—Wake Up Time
8:30—Opening Markets
8:35—Wake-Up Time
8:45—The Archers
9:00—News
9:05—Morning Devotions
9:15—Alan's A.M. Spot
9:59—D.O.O.T.S.
10:00—News
10:05—The Three Suns
10:15—Pacific Express
10:45—Women's World
11:00—News
11:05—Musicale
11:20—Story Parade Time Birthday Book
11:30—Sacred Heart Program
11:45—Musicale
12:15—Sports News
12:25—News
12:30—B.C. Farm Broadcast
1:00—John Drainie Tells a Story
1:15—Noon Markets
1:20—Western Music
1:45—News
1:55—Road Report
2:00—National School Broadcast
2:30—Trans Canada Matinee
3:31—Sheila Sings
3:45—The Thirteen Hills
4:00—News
4:05—The "Pop" Hour
5:00—News
5:05—The Highway Patrol
6:00—News
6:10—Sports
6:15—Rawhide
6:30—Prairie Playhouse
7:00—News and Roundup
7:30—I.Q.
8:00—True Stories
8:30—Jazz Workshop
9:00—CBC Symphony Orch.
10:00—News
10:10—Sports and Weather
10:15—Provincial Affairs
10:30—Anthology
11:00—Chapel In The Sky
11:15—Sign Off

CBC PROGRAMS
PACIFIC DAYLIGHT TIME
SATURDAY, MAY 13, 1961

6:00—News
6:07—Bert Nelson
9:00—B.B.C. News
9:15—This Week at the UN
9:30—Just Mary
9:45—Mr. Homme's House
9:59—D.O.O.T.S.
10:00—World Church News
10:15—Themes
11:00—News
11:15—Music
11:30—Sixty-Five and Up
12:00—Sports College
12:15—CBC Stamp Club
12:30—Cornucopia
1:15—Newsicale
1:30—Cornucopia (Part 2)
2:00—Saturday Serenade
2:30—Of All Things
3:00—Dankworth Downbeat
3:30—Saturday Date
5:00—Time for French
5:15—Chansonnettes
5:30—Cue for a Combo
6:00—Trooping of the Color
6:30—Scope
7:00—News
7:10—Name of a Town
7:30—International Concert
8:30—The Four Gentlemen
8:45—Sound of Guitars
9:00—Four's Company
10:00—News
10:15—British Weeklies
10:30—Pre World Music Festival
11:00—Western Jamboree
11:57—News

Stock Quotations

The Daily News does not hold itself responsible in the event of an error in the following lists.

TORONTO STOCKS

(Closing Prices)

MINES	
Advocate	4.10
Agnico	.71
Anacon Lead	.54
Aumacho	.15
Aunor	2.80
Barnat	1.48
Base Metals	.12
Brunswick	3.35
Buffalo Ank	1.15
Campbell C	8.95
Campbell R. L.	13.62½
Cassiar	14.50
Central Patricia	1.16
Chimo	.53
Coin Lake	.15
Cons Denison	10.00
Cons. Discovery	2.95
Cons Halliwell	.47½
Cons Mining & Smelting	26.00
Cons Regcourt	.09½
Con Sanorm	.08
Conwest	3.95
Copper Corp	.21
Copper Man	.08
Craig	12.50
D'Aragon	.25
East Malartic	1.51
East Sullivan	1.86
Elder Gold	1.67
Falconbridge	54.50
Faraday	1.86
Frobisher	.11½
Geco	22.00
Giant Yel.	11.00
Goldale	.25
Gunnar Gold	8.15
Harminerals	.12
Headway	.31
Hollinger	23.00
Hudson Bay	56.25
Int. Nickel	77.50
Iron Bay	1.90
Joliet Que.	.28
Jonsmith	.12
R J Jowsey	.32
Kenville	.07½
Kerr Addison	10.50
Labrador	23.75
Leitch	1.45
Little Long Lac	1.83
Lorado	1.86
Madsen R. L.	2.50
Malartic G. F.	.71
Marboy	.14
Maritime Mining	1.11
McLeod	1.01
McMarmac	.05
Mining Corp.	12.25
Multi Mins	.30
New Alger	.04½
New Bidlamaque	.08½
New Delhi	.11½
New Hosco	.93
Noranda New	48.00
Normetals	3.05
Norpax	.16
North Can	1.58
North Rankin	.75
Opemiska	8.00
Pickle Crow	.52
Pine Point	15.25
Placer Devel	20.12½
Preston E. D.	5.20
Quebec Lab	.04
Quebec Lithium	4.60
Quebec Metallurgical	.73
Quemont	9.15
Radiore	.63
Rainville	.16½
Rayrock	.88
Rio Algom	8.90
San Antonio	1.77
Sherritt Gordon	4.05
Steep Rock	8.30
Sullivan Con	1.55
Taurcanis	.60
Teck Hughes	1.65
Temagami	1.55
Thomp-Lund	.75
Torbrit	.31
United Keno	8.75
Upper Canada	1.30
Ventures	43.75
Violamac	.83
Waite Amulet	6.75
Wiltsey Goglin	.09½
Wright Hargreaves	1.00
Yale	.17
Yellowknife Bear	.90
Young (H.G.) Gold	.45
OILS	
Bailey Selburn	8.05
Bata Petroleum	.07
Calgary and Edmonton	17.25
Canadian Devonian	4.25
Cdn Highcrest	.27½
Home A	10.70
Nat. Pete	3.70
New Continental	.25½
Pacific Pete	12.50
Petrol	.74
Place	.42
Prov Gas	2.27
Royalite	11.00
Spooner	.11
Stanwell Oil	.35
Triad	2.10
United Oils	1.49
Western Pacific	.13
INDUSTRIALS	
Abitibi	38¾
Algoma Steel	39
Aluminum	37⅝
Analog	3.70
Argus 2nd pfd.	50
Atlas St.	30¾
B.A. Oil	33⅝
Bathurst Power	42¼
Beatty Bros.	.17
Bell Telephone	53
Brazilian	4.30
B.C. Electric 4s	79½
B.C. Electric 4¾s	90½
B.C. Forest	13
B.C. Power A	35¾
Burns A	11¼
Canadian Breweries	48¾
Canadian Canners	13⅛
Canadian Celanese	28¼
Can. Cement	29
Can Chem Co	6⅞
Canadian Dredge	12
Can. Malting	65¼
Can Oil	29⅜
Canadian Pacific Rly	24⅞
Can. Packers B	59½
Cockshutt	14½
Columbia Cellulose	5⅜
Cons. Gas	19¾
Dist. Seagram	39½
Dom. Foundries	53⅛
Dom. Steel & Coal B	11¼
Dom. Stores	73½
Dom. Tar & Chemical	17
Dom. Textiles	12⅝
Famous Players	18⅛
Fanny Farmer	19¾
Ford U.S.	84½
Gatineau	38½
Gen. Steel Wares	11
Goodyear	137
Goodyear pfd	45½
Imperial Oil	45⅝
Imp. Tobacco	14⅜
Ind. Acc.	61
Loblaw A	39
Loblaw B	42½
Massey Ferguson	13⅛
Molson Brewery	27
Mont. Loco	14¼
Moore Corp.	59½
Nat. Steel Car	12⅛
Page Hershey	24
Power Corp.	53⅞
Russ. Industries	11¾
Shawinigan	27⅜
Simpsons A	32
Southam	3¼
St. Lawrence Corp.	23¼
Standard Paving	16½
Steel of Canada	74
Union Gas of Can	18¾
United Steel	7¾
Weston George	55¾
Woodwards A	19⅞

REAL EFFORT

VANCOUVER (CP) — Dean Gordon Shrum of the University of British Columbia Faculty of Graduate Studies Wednesday appealed for a real effort to keep the 52-year-old Academy of Science at the university in operation. He was commenting on a statement the academy was suspending operations because of lack of support.

Stanfield's
Grand-Slam
GOLF SHIRT

Patented "Free Swing" underarm gusset, nylon reinforced. Extra long shirttail that stays in Slacks.

Machine Washable

Made in white and a variety of colors.

EMORY'S LTD.
"THE MAN'S STORE"

Classified Ads Get Results

Stationery
Tiffany, Boxed or Tablets
Deckle Edge
Linen Boxed Stationery
Hasty Notes
Your Rexall Pharmacy
CITY DRUG

Hottest Friday Night
VALUES
to Add to Your Shopping List
at
LIBERTY

KRAFT
Skimilk Cheese 2 lb. box 69c

CHARCOAL
Briquettes For outdoor cooking; 10 lb. bag $1.00

CHARCOAL
Lighter Fluid Wizard; 16 oz. tin 33c

GOLDEN YELLOW
Sugar Fresh pack 5 lbs. 49c

Below Prices Effective....
Today -- Sat. -- Mon. -- Tues.

TURKEYS Mature Hens, Grade A 12 to 16 lb. avg. lb. 45c

LOCAL FRESH CUT
Asparagus Tips Young, tender for canning, freezing or table lb. 27c
15 lb. case $3.75

RED RIPE, CANNING, FREEZING
Strawberries 12 large baskets in case $3.29

LARGE, SWEET
Watermelon Approx. 12 lb. avg. Each 89c

NEW! 8 ONE QUART ENVELOPES
Carnation INSTANT
2 lb. pkg. 59c

Fresh Cut or Potted Flowers for Mother's Day at All Liberty Stores

GIANT
BIGGEST SALE EVER
STOCK UP NOW!
FOR HOME-COTTAGE-GARDEN
2 FOR 1 SALE
A FREE ITEM AND A REGULAR 99c ITEM REG. UP TO $2.49 BOTH 99c ONLY
2 FOR 1 SALE

USE NUMBER IF ORDERING BY PHONE

.99 ea. LANTERN 101 — .99 ea. 102 DRILL SET — .99 ea. CAR WASH BRUSH 103 — 104 CORNER CLAMP .99 ea. — .99 ea. 105 1 LB. HAMMER — .99 106 HACKSAW .99 ea. — TROWELS 107 — 25'-0" .99 ea. 108 HOSE — .99 GARDEN TOOLS 109 — 110 "C" CLAMPS .99 — .99 SCREW DRIVERS 111 — 112 10" TINSNIP .99 ea. — .99 ea. 113 LOCK WRENCH — .99 ea. 114 ANVIL PRUNER — .99 ea. 115 WRENCH — 8 oz. .99 ea. 116 HAMMER — .99 ea. 117 CARPENTER'S LEVEL — .99 ea. 118 OIL STONE — .99 ea. 119 PATIO BROOM — .99 ea. 120 AIR CRAFT SNIP — .99 121 WRENCH SET — .99 ea. 122 ALL PURPOSE METAL CUTTING SAW — DRILL BIT EXTENSION 124 .99 ea. — .99 ea. 123 RATCHET SOCKET SET

FREE
With each purchase of each and every 99c tool
ANVIL — ALLEN WRENCH SET — FRICTION TAPE — CARVING SET — THERMOMETER — PAINT BRUSH — COPING SAW — 2 BATTERIES — COPING SAW BLADES — SCREW DRIVER — FILE — REAMER
CHOOSE FROM THESE FREE SUPER VALUE ITEMS ABOVE

BUY NOW! AND SAVE

MARSHALL - WELLS STORE
Hipperson Hardware Co. Ltd.
(Owners)
PHONE 497 — 395 BAKER ST.

WIN THIS CAR
AUSTIN 850 STATION WAGON
Entry Blanks At Your Favorite Garden Shop

Yes! You can win this car and other prizes in Later's Garden Chemical Contest

From April 4 to June 2 Laters will give away, without obligation, merchandise prizes plus bonus prizes of a transistor radio each weekday and grand $100 cash prize plus bonus car prize on June 15.

J. L. Wilson, Silverton, B.C.
Kootenay Lake Hardware Co., Kaslo, B.C.
Thrums General Store, Thrums, B.C.
Slocan Park General Store, Slocan Park, B.C.
Maple Leaf Store, Crescent Valley, B.C.
Mayflower Service, Slocan Park, B.C.
F. A. Varseveld Lumber & Building Supplies, Fruitvale, B.C.
Procter General Store, Procter, B.C.
Mac's Flower Shop, Nelson, B.C.
Coventry's Flower Shop, Nelson, B.C.
Ymir General Store, Ymir, B.C.
O. P. Larsen Hardware, Salmo, B.C.
Keno's Market, Slocan City, B.C.
Ed. Clough, Slocan City, B.C.
Arrow Lakes Supply, Nakusp, B.C.
Moseley's Greenhouses, Nakusp, B.C.

Lovely Portable Transistor Radios given away every weekday.

ENTER NOW—CONTEST CLOSES JUNE 10

PLANTING A GARDEN? Mix Later 2½% Aldrin into the soil —insure against insect damage.

Nelson Farmers' Supply Ltd.
DISTRIBUTORS
524 Railway St. Nelson Ph. 2255

Have the Job Done Right!
VIC GRAVES LIMITED
PHONE 815
MASTER PLUMBER