The Interior's Largest Daily Newspaper
December Daily Average Press Run—9329

PROVINCIAL LIBRARY
31 DEC 61
ARCHIVIST
VICTORIA B.C.

Nelson Daily News

Published at Nelson, transportation, government, financial and trading centre of the Kootenay-Columbia area

WEATHER FORECAST
KOOTENAY: Mostly clear with occasional patches of low cloud in some districts. Little change in temperature. Light winds. Low and high at Cranbrook 5 and 25, Crescent Valley 20 and 30.

Vol. 59 | NELSON, B. C., CANADA—FRIDAY MORNING, JANUARY 20, 1961 | Not More Than 7c Daily, 10c Saturday | No. 227

Jet Airliner Crashes After Takeoff From Idlewild

Snow Threatens To Cramp Inauguration Festivities

Planes Delayed, Traffic Stalled in Winter Storm

WASHINGTON (AP)—Washington was staggered by a driving snowstorm Thursday night on the eve of John F. Kennedy's inauguration.

The weather bureau forecast more snow with four inches or more during the night. The storm was whipped by a 23-mile-an-hour wind.

Today's forecast called for windy and cold with variable cloudiness. The temperature was expected to go no higher than 32 degrees.

As thousands of inaugural day visitors slipped and skidded through massive downtown traffic jams, city officials invoked emergency snow plans.

Airplanes bringing more official guests and visitors began stacking up over the airport in mid - afternoon. Some were diverted to Baltimore.

HOOVER RETURNS SOUTH

Former president Herbert Hoover decided to return to Miami after his aircraft had circled for more than an hour, unable to land in the blinding storm.

The pilot reported the 86-year-old ex-president had decided not to try to attend the inaugural ceremonies.

Kennedy rode over slickened streets as he continued his round of pre - inaugural calls. Returning to his home from a governors' reception, the auto in which the president-elect was riding with former president Harry Truman was forced to detour at one point when it was blocked by stalled automobiles.

Kennedy's car skidded at times but it reached its destination without incident.

DEMOCRATS MAKE ROUNDS

Despite the storm throngs of Democrats swirled from one event to another.

There were the dozens of private parties and the get-togethers staged by state societies. There were the official events a reception by governors of most of the states, a special concert by the National Symphony Orchestra, a star-studded gala of entertainment featuring Broadway and Hollywood celebrities.

There also was an undertone of seriousness to the events.

President Eisenhower and Kennedy met to discuss problems confronting the U.S. — the problems for which the responsibility shifts at noon today from Eisenhower to Kennedy.

Later, they walked to the nearby cabinet room and joined the Eisenhower administration's secretaries of state, defence and treasury and the Kennedy men who will take on their tasks.

Dignitaries arrived Wednesday for the inauguration included Mrs. Franklin D. Roosevelt, widow of the late president and former vice - president Henry A. Wallace.

PT CREW PRESENT

Others attending include 136 of the 296 living holders of the U.S. Medal of Honor, eight surviving members of the 11-man crew of the PT boat which Kennedy commanded in the Pacific and the commander of the Japanese destroyer which sliced the boat in two, now chairman of the Japanese foreign affairs institute.

Regardless of snow, today's inaugural parade goes on. The people running it have 550 pieces of snow removal equipment standing by, and there won't be any traffic to complicate things. The whole downtown area is going to be roped off.

There are some other precautions being taken, too.

Kennedy bought two top hats, just in case.

JOHN F. KENNEDY
. . . man of the hour

Gold Price Boost Seen

VANCOUVER (CP) — Franc Joubin, president of British Columbia's biggest gold mine, says the United States will probably boost its price for gold in September.

Asked in an interview Wednesday why September, the president of Bralorne-Pioneer Mines Ltd., said:

"Like Chinese, face is everything to the Americans. They will never take that decision unilaterally."

He said the recent "alarm" in Washington about declining gold stocks is doing little else than bring home to the man on the street that something is seriously wrong with the currency situation. He said the U. S., which now pegs gold at $35 an ounce will probably increase the rate.

COLOMBO AID

OTTAWA (CP) — India will get $11,700,000 worth of aluminum, copper and nickel from Canada under the Colombo plan in 1960-61.

The allocation heads a list of $22,800,000 in gifts to India announced Thursday by external affairs minister Green in the Commons.

Socreds Win Medicine Hat By-Election

MEDICINE HAT (CP) — Harry Leinweber, 53-year-old insurance underwriter, Thursday retained Medicine Hat constituency for the Social Credit party in a four-way provincial byelection.

The urban seat has been held since 1935 by Social Credit.

The byelection was the first time the New Party has contested a provincial seat. Its candidate, Milton Reinhardt, a 27-year-old appliance salesman making his political debut, was far behind the leader.

Other candidates were Dave Broadfoot, 49-year-old hotel operator, who ran as Liberal, and J. H. Cocks, 41-year-old implement dealer, Progressive Conservative.

The victory gave Social Credit 61 seats in the 65-seat legislature, the same margin it had immediately after the 1959 general election. Social Credit held Didsbury in a byelection last November.

The opposition is made up of one Liberal, one Progressive Conservative, one coalition and one Independent Social Crediter.

With counting finished at all 22 polls, Mr. Leinweber had 4573 votes, Mr. Broadfoot, 2475, Mr. Reinhardt 1326 and Mr. Cocks 1000.

The vacancy was caused by the death last fall of Mrs. E. G. Robinson. Her husband won the seat for Social Credit in 1935 and she was elected in a 1953 byelection created by the death of Dr. J. L. Robinson.

In Edmonton, Premier Manning said the outcome was no surprise.

"I was confident the voters would continue to show sound judgment and confidence in the Social Credit program," he added.

40 of 97 Aboard Uninjured; Jet Blows Up After Crash

NEW YORK (AP) — A Mexican DC-8 jet airliner crashed in a snowstorm in residential Queens Thursday night. At least 40 of 97 passengers aboard escaped without injury. Police earlier had reported there appeared to be no survivors, but those who escaped apparently had left the scene before the police arrived.

One passenger, Arthur Rosenberg, 46, of Woodmere, Queens, said he and a number of other passengers ran from the plane and that "then it blew up."

Within an hour after the crash some passengers began arriving back at Idlewild.

"All of them got off without injury," said one. Another said "most of them" escaped.

Dr. Harold Hogg, 60, of Lancaster, Pa., and his brother, Dr. James S. Hogg, of Oxford, Pa., were en route to Mexico City with their wives to attend a surgical conference. All survived.

"We tried to take care of some of the passengers, but most of them got out," Harold Hogg said.

The Mexican airline, Aeronaves de Mexico, began jet operations between Idlewild and Mexico City last fall after getting a DC-B from Eastern Airlines.

Harold Hogg said the reason he took the Mexican airliner was that Eastern Airlines service to Mexico City was cancelled because of a strike by ground handlers in Mexico City.

Daniel Herbst, 36, witnessed the crash from behind the wheel of his automobile as he was driving along Rockaway Boulevard toward his home in Hewlett, N.Y.

"My windshield was frosted so I had my window open," said Herbst. "I heard a noise and stuck my head out. I saw this airplane right at the edge of the Idlewild fence from my right, going right across in front of me."

He said the plane was flaming prior to hitting a marsh.

"But it looked like everybody got out," Herbst said. "There were an awful lot of them. They were running across the marsh through the snow. Some had no shoes and some were in shirt-sleeves."

Rosenberg, who hitch-hiked to his home nearby, said at least 20 persons walked away from the plane with him.

The four-engined plane had just taken off from Idlewild airport for Mexico City.

"We took off, going along the runway at about 50 feet off the ground," Rosenberg said.

"All of a sudden I heard what seemed like a bump. It didn't sound normal to me. I told my wife, 'Put your head between your legs. I think we're going to crack up.

"The plane continued rolling. Then flames began to surround us on both sides.

"The plane cracked up on Rockaway Boulevard. We ran out and were about 50 yards from the plane. Then it blew up."

The airliner was of the same type as one of those involved last month in an aerial collision with another plane over New York City. The December accident cost 134 lives.

The Mexican plane crashed about three miles northeast of Idlewild's main terminal.

A report by the airport's weather station eight minutes before the crash gave the ceiling as 300 feet and visibility as one-quarter of a mile.

SNOW AND FOG

It said there was moderate blowing snow and fog and the sky was obscured.

The wind was east-northeast at 19 miles an hour, with gusts up to 24 miles an hour.

Fifty police were dispatched to the accident scene from nearby precincts.

Fire headquarters said the plane was "fully involved" in fire. Four fire alarms were sounded.

BULLETIN

NEW YORK (AP)—A Mexican DC-8B jet airliner crashed on takeoff from Idlewild Airport in a snowstorm Thursday night. Police said they believe 102 of the 106 persons aboard managed to escape moments before the plane burned.

Frank Robb, chief of detectives, said, "We've found only four bodies and that looks like it."

At least 26 of the survivors suffered injuries and were taken to hospital.

Green Has Hopes Of Truce Team

OTTAWA (CP) — External Affairs Minister Green said Thursday he is hopeful that a formula can be worked out for getting an international truce team into Laos, where a civil war is being fought.

He told the Commons he hopes that Britain and Russia will request that a commission representing Canada, India and Poland be sent to Laos to try to obtain the consent of King Savang Vathana for truce operations there.

The three countries made up the International Control Commission for Laos which adjourned in 1958.

Unions Asked Be Realistic

VANCOUVER (CP)—The British Columbia Federation of Construction Associations Thursday warned unions to be realistic in their demands this year.

Wallace B. Haughan, head of the association that represents construction industry throughout the province, said demands for a 35-hour week and increased wages are causing grave concern.

"Regardless of the dangerous decrease in the volume of construction and the high level of unemployment in the industry, the employers in general do not propose any cut in wages.

"Rather it is the hope of the industry that in the discussions which are to take place, both sides will consider very carefully what is required to bring more bouyant conditions to the industry."

The industry has started negotiations with eight unions. Many of them are asking for the seven-hour day with no reduction in pay.

Parliament Thursday

By The Canadian Press

A bill of CCF leader Argue to fix a minimum Canadain interest rate of 12 per cent annually on loans was debated all day by the Commons without being voted on.

External Affairs Minister Green announced India will get $11,700,000 worth of aluminum, copper and nickel from Canada under the Colombo Plan.

Prime Minister Diefenbaker reported that establishment of the national productivity council now is under way.

Medical Benefits To Be Cut

VICTORIA (CP)—Welfare Minister Black said Thursday the British Columbia government will cease paying medical, dental and optical benefits to employable unemployed receiving social assistance.

"The federal government will not share in the cost of health services to employable persons and it is therefore felt that the provincial government should not have to shoulder the cost on a 100-per-cent basis," he said in a prepared statement.

Mr. Black said the policy will go into effect immediately. He did not know how many persons would be affected.

He said it is government policy to meet the basic financial needs of unemployed persons but without federal participation the government decided it should not assume full responsibility for health service costs.

Unemployed persons receiving welfare assistance are issued cards, renewable every three months, entitling them to medical, optical and dental care. Persons on Old Age Pension assistance will not be affected by the new ruling.

CCF opposition leader Strachan said the decision shows up the "falsity" of Social Credit election promises. He said it is "completely inhuman."

Round-the-Clock Work Crews Clearing Roads

BOSTON BAR, B.C. (CP)—Highway department crews won a battle against mud and water Thursday to open the Trans-Canada Highway through the twisting, steep-sided Fraser River Canyon.

Meanwhile, Canada's two major railways, using every form of equipment and working night and day, are fighting to clear their lines through the canyon.

The highways and railways were gouged out or covered up in many places along the canyon by slides and washouts caused by heavy weekend rains.

Working under floodlights at night, repair crews worked 24 hours a day to clear the highway, one of two connecting the coast with the interior of the province and the rest of Canada.

Thursday a one-lane dirt detour was made around a gigantic washout, 300 feet wide and 100 feet deep, across the highway at Sailor Bar near this centre, 120 miles east of Vancouver.

It was the last of the major obstructions and permitted traffic to flow, with some delays, past signs which said "drive With Care, "Watch For Detours," "Watch For Shoulder Breaks, Obstructions, Rolling Rocks and Men and Equipment, and "Please Check Your Brakes After Driving Through Water."

RISING BUTTER STOCKS WORRY DAIRY INDUSTRY

VANCOUVER (CP) — Rising butter stocks presented the only major ailment in an otherwise healthy dairy industry during 1960, the Dairy Farmers of Canada, said Thursday in a statement of policy in which they also pledged to seek means of reducing the country's butter surplus.

"Had it not been for the problem of rising butter stocks," the policy statement says, "the past year would have been a year of marked progress."

34 TO BE HIRED FOR TRANQUILLE

VICTORIA (CP) — The cabinet Wednesday approved the hiring of an additional 34 employees to staff Tranquille Hospital for mental defectives near Kamlops.

Health Minister Martin said more staff would be employed as additional beds became available.

The former tuberculosis hospital is currently home for 128 mentally-retarded persons over the age of 20 who have been transferred there from Woodside School at New Westminster. There will soon be room for an additional 140 patients.

"We are recruiting the staff immediately," Mr. Martin said.

The Weather

NELSON	22	30	—
Regina	2	23	—
Calgary	24	41	—
Penticton	21	36	—
Vancouver	29	40	—
Victoria	41	48	—
Whitehorse	20	26	—
San Francisco	35	54	—
Spokane	24	36	—

New Drug Offers Hope in Cancer

OTTAWA (CP) — A progress report on the use of a Canadian-developed drug for cancer treatment was given here Thursday to the Royal College of Physicians and Surgeons of Canada but its developers are not yet claiming they have found a cure for the dread disease.

The drug, known as N-Dichlorocetyl-DL-Serine, was developed in the Montreal laboratories of Charles E. Frosst and Company. Results of experiments with it were described by Dr. Harold Blodal and Dr. Irving Levi of the Frosst Laboratories and Dr. J. P. A. Latour and Dr. W. D. Fraser of the Royal Victoria Hospital in Montreal.

Dr. Blodal told a press conference that disclosure of the experiments should not "raise false hopes." Work with the drug was still in a "very preliminary stage."

Djilas Released

BELGRADE, Yugoslavia (Reuters) — Former vice-president Milovan Djilas, who soured on communism and was jailed in 1957, will be released from prison on probation today, it was announced here Thursday night.

Djilas, 50-year-old life-long rebel, was sentenced to nine years in prison for "anti-state activity" after attacking the government of Yugoslav President Marshal Tito.

Canada Warned Of Reprisals

HAVANA (AP) — Anti-Castro groups in Havana have threatened Canada with "reprisals" if Canada continues to trade with Cuba, it was learned Thursday.

Letters have been mailed to the Canadian embassy in Cuba and to the external affairs department in Ottawa by various groups opposed to premier Fidel Castro. The letters warned against "aid and trade with the Communist government of Fidel Castro."

Five Killed in B.C. In 24-Hour Period

VANCOUVER (CP) — Traffic accidents have taken the lives of five persons in British Columbia during the last 24 hours.

Three died when their car plunged into the Skeena River near Terrace, 140 miles east of Prince Rupert, Wednesday, another was killed when a car dropped 85 feet over an embankment into the Harrison River, 40 miles east of here, and the fifth died in a two-car collision Thursday at nearby Ladner.

The latest victim, Mrs. Paul McLung, started out from here with her husband on a motor trip to California.

Killed near Terrace were Dorothy Oakes, 34, and Jean Upton, 35, both of Prince Rupert and James Mathewson, 31, of Red Deer, Alta.

The other accident victim was Edward Grenwald, 55, of Langley.

The two Prince Rupert women and Mathewson died when their car failed to complete a turn on the Northern Trans-Provincial Highway, 23 miles west of Terrace.

Injured but not in serious condition in Terrace Hospital are Frenchie Blaise and Reginald Ware of Prince Rupert. George Edward Miljure, also of Prince Rupert and driver of the car, was not injured.

Police said the six were travelling to Vancouver. The survivors managed to climb out of the vehicle when it was partly submerged in icy water.

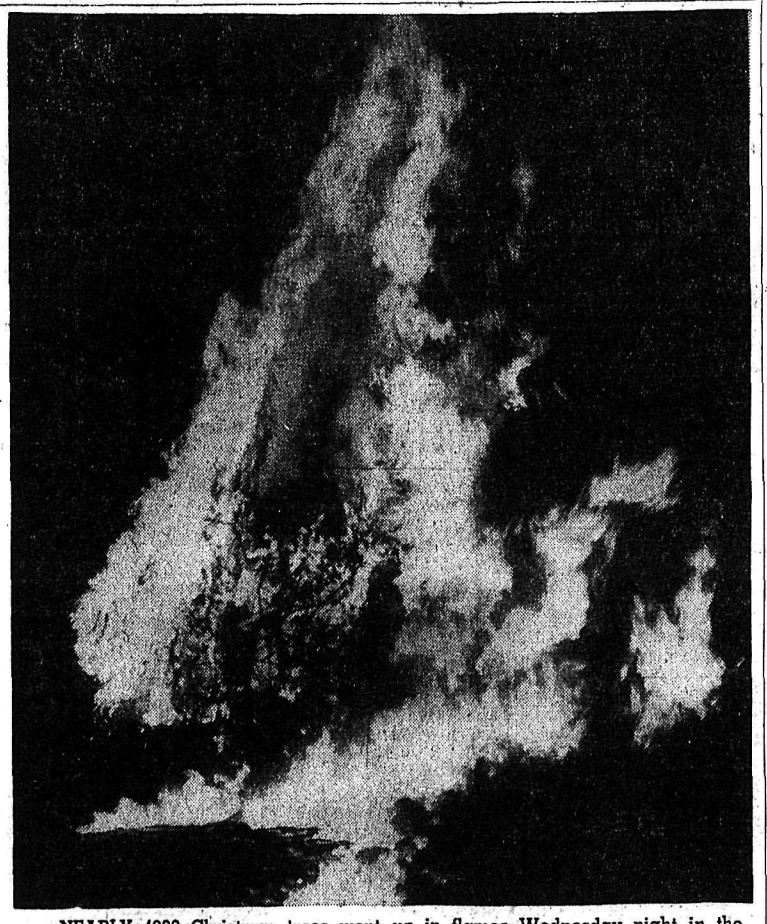

NEARLY 4000 Christmas trees went up in flames Wednesday night in the 45-foot-high bonfire. Hundreds of families turned out to see the fire and accept the hospitality of the Lions Club as they served coffee and doughnuts to the adults and cocoa and candy to the kiddies.—*Daily News photo.*

Archbishop of York Successor to Canterbury

LONDON (Reuters) — The Archbishop of York, — Dr. Arthur Michael Ramsey, was named to succeed Dr. Geoffrey Fisher as Archbishop of Canterbury Thursday.

He was nominated by the Queen — titular head of the church of England—on the recommendation of Prime Minister Macmillan. The appointment will be confirmed later in a formal election by the Greater Chapter of Canterbury Cathedral.

Dr. Ramsey, 56, will take over as spiritual head of the Anglican church June 1 on Fisher's retirement. He will be succeeded at York by Dr. Frederick Donald Coggan, Bishop of Bradford.

As Bishop of York, Dr. Coggan will join Dr. Ramsey and the 24 other senior bishops of the English state church as a member of the House of Lords. Dr. Fisher is to get a life peerage to enable him to stay in the House.

Dr. Coogan, 51, is married with two daughters. Like Dr. Ramsey, he went ot Cambridge University. He was a lecturer in literature and Semitic languages at Manchester University before going to Toronto in 1937 as a professor of new testament at Toronto's Wycliffe College, returning to Britain in 1944.

Dr. Ramsey, a thick-set figure with sparse grey hair, has a reputation as one of the most learned of present-day English churchmen.

He is a staunch upholder of the Anglican church's official ban on remarriage by divorced persons. On another controversial question, he has sanctioned birth control but warned against "the indiscriminate use" of contraceptives.

Queen Set For 6-Weeks' Tour

By ADRIAN BALL

LONDON (Reuters) — Queen Elizabeth sadly watched her two youngest children being tucked in their beds on the eve of a six-week separation from their world-travelling mother.

Friday at 12:45 p.m. local time the Queen and Prince Philip will leave London airport for New Delhi to start a 20,000-mile tour of India, Pakistan, Nepal and Iran. They are due in New Delhi Saturday.

The flight will mark the 12th time in almost nine years on the throne that the Queen has been separated from her children by an overseas tour.

This time she and Prince Philip will be away for the first birthday of Prince Andrew Feb. 19. They are due back in London March 6 after bringing to 50 the number of countries and colonies they have visited either together or separately since the Queen's reign began in February, 1952.

And in This Corner . . .

TERRACE, B.C. (CP)—A squirrel blacked out this northern community for a time.

The British Columbia Power Commission said a dead squirrel was found at the base of a power pole.

It figures that the animal was sitting on top of a power transformer and hit a high-power lead with its tail, short-circuiting the system.

WINNIPEG (CP)—Police said Konstanty Najdowsky, convicted of having beer in his car unlawfully, locked himself in his car and refused to open the doors when police stopped him. They towed car, driver and an open bottle of beer to the police station.

HONG KONG (AP)—Lee Kai San, 18, decided to commit suicide because his father would not let him taste his cousin's wedding cake before the marriage ceremony.

He jumped from the roof of a 12-storey building.

Passing the ninth floor, he reached out, grabbed a jutting iron bar, and hung on.

"After I jumped," he told firemen who finally pulled him to safety, "I thought, 'Now I will never know what the wedding cake tastes like.' So I changed my mind."

GLASGOW (AP)—Scottish pigs are being given tranquillizers to stop them quarrelling. The West of Scotland Agricultural College in Glasgow reported Thursday damage done by fighting pigs has already been reduced a third — thanks to the "peace pills."

Guards on Alert at Verigin Home Since Stripping Act

An alert watch has been maintained by guards at the Grand Forks home of John Verigin, the prospective spiritual leader of the Doukhobors, since Christmas, it was learned Thursday.

During Christmas, an invasion of Sons of Freedom, mainly women, occurred at Grand Forks and during a Christmas service the women disrobed on the stage of the Union of the Spiritual Communities of Christ hall.

The curtain was drawn immediately and the RCMP called. The women were escorted from the hall to RCMP headquarters, where they were later released.

Latest report has it that the women have yet to return to Slocan Valley area and are still in the Grand Forks area.

The nude parade was in protest of the Lands Act under which some orthodox Doukhobors are planning to purchase lands once owned by the Doukhobor community. Deadline had been suggested in the Lord Report as Dec. 31, 1960.

On New Year's Eve, Peter Astaforoff, who was moving to a new residence, saw his old one go up in flames before leaving. During the fire a neighbor's home was threatened.

On Jan. 8, it was reported that over 100 cars containing several hundred Doukhobors arrived at Gilpin, a Sons of Freedom centre, for talks. Outcome of the meeting is not known.

Valentine
CHOCOLATES
Heart-Shape
Fancy Boxes
$1.00 - $1.35 - $2.00
$2.50 - $3.25
SAMPLE'S
Nelson Pharmacy Ltd.
"Your Fortress of Health"
639 Baker St. Phone 1203

CIVIC CENTRE

TODAY

ARENA:

7:00- 8:15—Figure Skating.
9:00-11:00—Greyhound.
3:45- 4:45—Figure Skating.
5:00- 5:45—Pee Wee Pool Hockey.
5:45- 6:45—Minor Hockey.
7:30- —GUY and DOLLS SKATING.

RECREATION HALL:

9:30-11:30—Civic Playschool.
3:00- 5:00—N.D. Basketball.
7:00- 8:00—Beg. Square Dancing.
8:00- 9:00—Jr. Square Dancing.

Hi Life

By BOB SHORTHOUSE

A campaign with tremendous scope is being planned by the Athletic Department in preparation for the basketball games scheduled to be played against Trail's J. Lloyd Crowe team here Jan. 27.

An all-out drive for support of the affair, which has practically become an annual event, is in its organization stage. The game will feature two hard-fought battles, pitting the Bomberettes and Bombers against the Trail teams. Halftime entertainment is planned and a dance may follow the game.

What is really needed, however, is the support and turnout of the L. V. Rogers student body. It is hoped that the gym will be packed and that the students will really boost team morale and spirit by their active cheering and general enthusiasm.

Planning the game and its accompanying fanfare is Walt Trkla, minister of athletics, who has won credit for his spirited planning and organization. Everyone concerned hopes to see 100 per cent attendance, accompanied by a smashing defeat of the rival Trail representatives.

CONTROVERSY RISES

With house programs just two weeks away, considerable controversy has arisen suddenly as to the value of these planned events.

House programs are designed by the intramural department as a means of attracting in particular those students who are not athletically inclined, but who would like to contribute to their respective houses in some way.

The program consists of a dramatic presentation staged before the student body on two succeeding Fridays at noon-hour. Dates for the events are Feb. 3 and Feb. 10.

However, as a result of a discussion in Parliament last Friday, some students are dubious as to the value of the programs. They contend that participation in this type of activity is not generally good. When the question of house programs came to a vote in Parliament, not all house presidents voted in favor of staging the performances.

Although Parliament does not decide whether house programs will be presented, the vote made it clear that some house executives are not in favor of the idea.

One must naturally wonder whether or not these presidents are expressing the consensus of the student body. This appears to be another side of the story. The Parliament meeting also pointed out that some house executives were ignorant of the purpose behind the programs. One house representative was not even aware of the dates of the programs, although they were scheduled before the start of the school year and have been posted throughout the school since September.

This lack of knowledge on the part of executives is rather shocking and shows that some are negligent in their duties. This may be contributing to the lack of organization which has prevailed lately in preparation for this event.

Administration opinion as voiced in Parliament is that these programs might be dropped in favor of a concentrated effort directed towards the preparation of a Musical, now being prepared by the school music department, and scheduled for presentation in May.

In any case, students must decide soon for the dates of the scheduled programs are drawing near.

CASTLE Theatre
Castlegar, B.C.
Tonight and Saturday
"MARDI GRAS"
Color — 6:45 and 9:00
Pat Boone, Tommy Sands

Tonight - Saturday — Complete Shows 7:00 - 9:10
ALL THAT IS UNCONQUERABLE IN MAN . . . ALL THAT IS UNVANQUISHED IN WOMAN IS IN

(Adult)
HECHT-HILL-LANCASTER present
BURT · AUDREY
LANCASTER · HEPBURN
THE UNFORGIVEN
Directed by JOHN HUSTON
Co-starring
AUDIE MURPHY · JOHN SAXON · CHARLES BICKFORD · LILLIAN GISH · ALBERT SALMI · JOSEPH WISEMAN · JUNE WALKER
CIVIC

RCA CAMDEN $1.98
A PRODUCT OF RCA VICTOR COMPANY, LTD.

Custom Cameras
Hi-Fi and Stereo Recordings
594 Baker St. NELSON, B.C. Phone 889

HONORED BY STAFF. J. B. (Jack) Morgan, secretary-manager of the Civic Centre who leaves soon for Victoria, received a movie screen and camera lenses from the Civic staff this week. Presenting the gifts here is doorman A. E. (Bert) Blackwell, member of the Civic Centre staff during the 13 years Mr. Morgan has been connected with the building.—*Daily News photo.*

Nelson Beemaster, V. K. Soharev, Dies

A former beekeeper whose work was known in many parts of the world, Vasily Kozma Soharev, 89, beemaster of Nelson, died in Willowhaven Private Hospital at Willow Point Thursday.

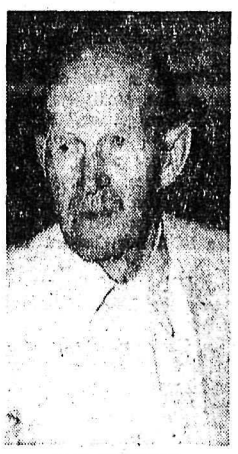

V. K. SOHAREV

Mr. Soharev won wide recognition for his work for beekeeping in British Columbia. He was supervisor of the provincial government demonstration apiary for more than 30 years, and helped beekeepers across the province.

In 1953, a publication of the *Department of Agriculture apiary* branch told his story since he came to this district from Siberia to become provincial apiarist.

He came to Nelson from Slocan City, where he had established an apiary in 1921.

He was born in the village of Beloe in Siberia Judy 28, 1871. He was married in 1905 and his wife and newborn son died the next year.

In Nelson he had lived at 110 Richards Street for many years before moving to the Hostel for Aged Men on Lake Street. He moved to Willowhaven Dec. 15.

Early interested in bees, Mr. Soharev purchased his first two colonies from the Mongols. Bees at that time were kept in stumps or logs. His interest and love of bee culture resulted in an appointment to teach in a normal school in Russia at the age of 22, and here he established a demonstration apiary.

It was in 1918, while studying agriculture in Japan and the United States for Russia, that he decided to settle in Canada. In 1921 he came to establish 100 colonies at Slocan for the provincial government. Here he gathered beekeeping knowledge for the government, using the apiary for demonstrations.

Some of the first combs to be manufactured in B.C. were made by Mr. Soharev, who under the name, "Columbia Apiaries," handled and sold all types of bee equipment and bees.

He was long a member of the Kootenay Honey Producers' Association.

Founder of First Rotary Club In Canada Visitor to Nelson

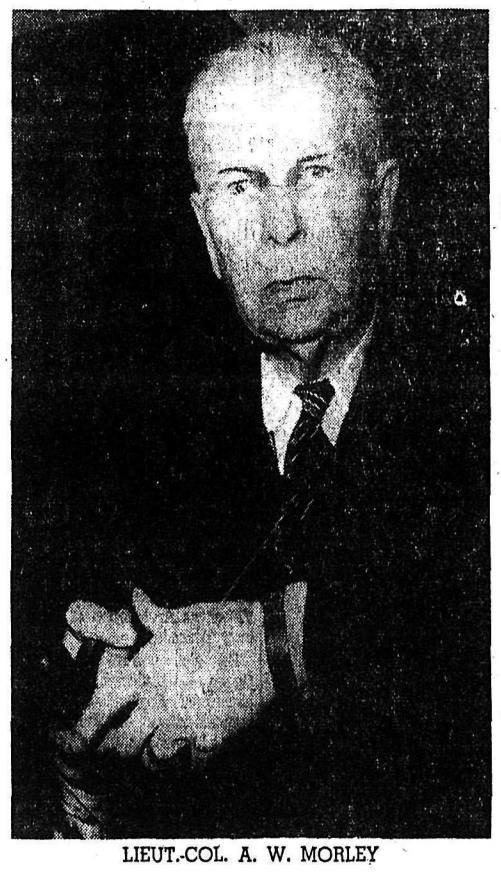

LIEUT.-COL. A. W. MORLEY

Founder of the first Rotary Club in Canada and a World War One commander who raised the 3rd Battalion of Winnipeg Rifles in 1916, Lieut.-Col. A. W. Morley, 80, visited Nelson this week to attend the funeral service for his brother.

He founded the first Canadian Rotary Club in Winnipeg in 1910. During preparations in that city this year for the 50th Anniversary Ceremony of the Rotary Club in Canada the committee members made Lieut.-Col. Morley an honorary member.

He was born at Huntsville, Ont., in the Muskoka County, and settled in Winnipeg in 1899. He became a barrister in 1904 and said that "from that day to this I've been practising law."

During World War One he fought with his men in the Second Ypres Battle and won the Military Cross. "I got it for my first battle," he said.

He remembered a story told by a former Lieutenant-Governor of Manitoba which concerned Cpl. A. Brereton, one of Canada's 64 soldiers to be awarded the Victoria Cross in World War One. When asked which regiment he was from Cpl. Brereton said: "I was with Col. Morley's regiment. He actually won the cross while with the 8th Battalion in action east of Amiens."

He attended the funeral service for his brother Alfred Morley, formerly of Oliver, who died at Mount St. Francis on January 11, aged 76 years.

GARRISH HEADS BCFGA 10th YEAR IN ROW

KELOWNA (CP)— Arthur Garrish of Oliver was returned Thursday for a record 10th consecutive term as president of the B.C. Fruit Growers Association.

He defeated N. C. Taylor of Kelowno 49-17 at the final sessions of the three-day 72nd annual convention of the BCFGA. Mr. Garrish at 45 has eclipsed the record for lengthy term of office previously held by A. K. Lloyd of Kelowna.

DR. W. R. COLEMAN

HERE SUNDAY will be Rt. Rev. William R. Coleman, MA, BD, SIT M, DD, FRSA, new Bishop of Kootenay, who was consecrated on the feast of the Epiphany, Jan. 6, in Christ Church Cathedral, Victoria. He will be in his Cathedral of St. Saviour's at Nelson for the first time Sunday. He will be the celebrant at the Holy Eucharist at 8 a.m. and will preach at 11 a.m.

Norman King Sentenced On Forgery Charge

SPOKANE (AP) — The son of a retired banker was sentenced to not more than 20 years in the state reformatory here Thursday on a forgery charge.

Norman King, 25, who said he had been trying to raise funds to build up the athletic department of Notre Dame College of Nelson, pleaded guilty to the charge. (Notre Dame dropped King from the staff in December.)

Officials said hold orders were received from Olympia, where he had been given probation on a grand larceny by check conviction earlier, and by immigration authorities who claim he illegally entered the country from Canada.

DOLLAR DOWN

NEW YORK (CP) — Canadian dollar 3-64 lower at $1.00 21-32 in terms of U.S. funds. Pound sterling 1-64 lower at $2.80¾.

Be Comfortable All Winter

Choose from:
- Drumheller
- Vesta
- Coleman
- Michel
- Canmore Briquettes
- Greenhill

QUEEN CITY FUEL
524 Railway St. Nelson Phone 1518

Stringer Installed President Of Salmo Chamber of Commerce

SALMO — W. Stringer was installed as president of the Chamber of Commerce here Thursday night at the organization's annual insulation meeting.

He replaces F. R. Rotter, who was named one of the three vice-presidents on the chamber executive. Others are O. P. Larsen, and J. C. MacLean. New secretary is John Holden.

The 20 members in attendance heard guest speaker William Forrest of Trail explain how a retail merchants section in the Trail *Chamber of Commerce operates.*

Recently, the newly formed Salmo Retail Merchants Association proposed to join the Chamber and operate as a retail merchants section of the Chamber.

Under such an arrangement, said Mr. Forrest, who was instrumental in forming the Trail section, the section is entirely *autonomous, handling its own af*fairs and appeals to the Chamber body for backing.

W. A. Taylor, spokesman for *the association, stated Thursday* night he could not give a definite answer at that time, but he thought, in view of the proposal, they would join the Chamber.

He also reported on the widening of the Reeves MacDonald *road, stating that work done by* Department of Highways has made for better visibility and safety for school buses.

*Two delegates from the Cham*ber will attend the installation dinner meeting of the Nelson Chamber Jan. 26. They are J. C. MacLean, manager and J. Scarborough, HB Mine superintendent.

More Foresight By Gov't Urged By Trail Chamber

TRAIL — Recent resignation of Miss Ruby McKay as director of child welfare in British Columbia, pointed up drastically the *great need for more foresight on* the part of the government in providing child welfare, J. V. Rogers told the Trail Chamber of Commerce Thursday night.

It also pointed out a great need in the whole field of mental health, he said. A resolution to this effect was passed unanimously.

Ward Loney, chairman of the *publicity committee, said there* was a big year ahead for everyone with many celebrations being held in the city during Diamond Jubilee year. Appointments from service clubs and from the city had been made to form the much needed convention welcoming committee.

Members were reminded that the Nelson Chamber annual dinner will be held on Jan. 26.

President Howard Gane and his wife will represent the Chamber at the annual Spokane Chamber meeting.

Pearson Not Expected To Visit Nelson Area

Possibility of Lester B. Pearson, Liberal party head and leader of the Opposition in the House of Commons visiting Nelson in early February, are remote.

R. Bain Oliver, recent West Kootenay delegate to the Nation*al Liberal convention* in Ottawa, said Thursday that indications from the convention lead him to believe that Mr. Pearson will *not include Nelson in his stop*ping off list.

Mr. Pearson is scheduled to visit the Cranbrook - Kimberley area Feb. 3-4.

Mr. Oliver said that the entourage surrounding Mr. Pearson at the *recent convention* indicated the leader will be taking two weeks holiday away from Parliament and during that time speak*ing and public engagements* will be held to a minimum.

But the Liberal candidate in the past provincial election stated that he had not yet given up the thought of having Mr. Pearson appear in Nelson.

If the Liberal leader did appear here, it would mark his first visit to the Queen City.

Mr. Oliver said he was encouraged by the success of the recent national convention and was particularly impressed by the youth displayed in party ranks, and Press coverage given the convention.

"There was so much youth in evidence," said Mr. Oliver. "I don't mean only teenagers. I consider those of up to 40 years of age as relatively young."

"Another thing was that the whole rally was thrown open to the public from the *first minute* on."

He was equally happy over the 'freewheeling' atmosphere which pervaded the whole conference, which heard voices from left and from right, but no pressure groups were able to exert their demands on the group.

Liberal Leader Pearson dominated the meeting—"He showed *up now and then,* and always on schedule—" but the appearances and speeches of Paul Hellyer, Toronto MP, and Hedare Robichaud, *Quebec MP, also pump*ed the adrenalin into the veins of party members.

Mr. Oliver, making his 8-day visit to the east a busman's holiday, was also impressed by a non-party movement, the quick new jet air service from Vancouver to Toronto.

Changes at Hospital Approved by Board

Hospital directors have accepted a Williscroft Construction Ltd. *bid for a $300 linen room exten*sion project. The job involves removal of a block wall to double the size of the distribution and mending centre. The original design provided for linen room change in anticipation of expansion needs.

The lowest of three bids for the job was accepted.

Recommendation of Kootenay Lake General Hospital property committee for installation of a direct combustion air feed to the boilers was also approved by the Board. The proposal, estimated at $385 and approved by inspectors, replaces a more costly method deleted from the original construction contract to obtain capital savings. Ducts were also to be installed in the incinerator room in the *new project.*

Other capital items, not affecting operating costs, approved at the January meeting were purchases of two blood pressure opparatus for the nursing floors and surgery.

Savings had been affected in hospital utility costs over the past year, the committee's report showed. Total costs of 1960 fuels, *power, water and telephone were* $1,000 lower than 1959 although individually water and electric power costs were higher.

Some $5698 in 87 projects were carried out in the hospital shops to provide building, grounds and equipment improvements.

Acknowledgement plaques will be obtained for a gift of a ward radio from the Nelson Gyro Club and for a projector for the hospital's education program from a Baker Street garage. The hospital had also received an offer of a further $100 for equipment from the Junior Red Cross of Nelson *Junior High School, a consistent* supporter of sick care projects. Doctors, who are medical staff members, also proposed a contribution to the hospital library, the Board was informed.

Patient days were low for the month, numbering 1898 compared to 2241 for the corresponding month in 1959. The total for the year was down 639 patient days compared to 1959. Newborn patient days were also lower by 87. Total number of babies born in 1960 was 409, while in 1959 there *were 446, a difference of 37. Daily* average number of patients in 1960 was 72.

A directors' committee made an examination of circumstances of a fatal accident in early January and concluded there was no staff responsibility. A coroner's jury the same night rendered a verdict that "no one was responsible" for the patient's fall and *no blame was attached.*

LONG BEACH, Calif. (AP)— Two youngsters missing since Sunday were found dead under tons of earth Wednesday on a caved-in bank of the Los Angeles River flood control channel. Police said the boys, Gerald Eaton, 7, and Robert Jackson, 12, were half brothers who came here from Phoenix, Ariz., with their mother, Mrs. Stacia Eaton, 37, two weeks ago.

INDUSTRIAL FIRST AID CLASSES
Will Be Held
Mondays and Thursdays
in the
Nelson Jr. High School, Nelson, B.C.
Commencing Monday — Jan. 30 — 7 p.m.
For Further Information Contact:
P. G. DEAKIN, Industrial First Aid Instructor
Nelson, B.C. Phone 1200 or 462-L-2

INDUSTRIAL FIRST AID CLASSES
Will Be Held
Mondays and Wednesdays
in the
Remac Dining Room — Remac, B.C.
Commencing Monday — Feb. 6 — at 7 p.m.
For Further Information Contact:
W. H. CHILDRES, Industrial First Aid Instructor
Nelson, B.C. Phone 1160 — Extension 12

BABY SITTERS
Safety School
To Be Held in
REDEEMER HALL 2nd and Davies St.
FRIDAY, FEB. 3rd – 7 P.M.
MOTHERS -- FATHERS -- CHILDREN WELCOME
For Registration—PHONE 80
Instructors:
Dr. G. Barrett, M.D. — Gwen Olson, R.N.
William Dalling, First Aid — Police and Fire Depts.
Sponsored by the Nelson Fire Department

HEADQUARTERS FOR CIVIL DEFENCE in the new Kinnaird village office is being discussed by Carl M. Loeblich, chairman of the Kinnaird village commission, and S. J. Jankola, Civil Defence officer for Castlegar-Kinnaird, both of whom are shown above.

B.C. Hydro Mum on Exact Plans For Relocating Lakes Residents

Knows of Possible Relocation Sites but Will Not Say Where

By STEVE SCOTT
Canadian Press Staff Writer

The British Columbia Power Commission is pondering the problem of what to do with more than 1600 persons who will be displaced by flooding for the Columbia River power project.

Estimates of the cost of relocating or compensating them run to $34,000,000.

Almost all these people live in the narrow, steep - sided and ruggedly beautiful valley of the Upper and Lower Arrow Lakes, the level of which will be raised 40 feet. Because of the nature of the terrain it appears that the vast majority will have to move out of the valley, leaving behind homes, farms and towns.

Preliminary investigations prior to start of the project, possibly next year, indicated the mammoth moving job done by the Ontario Hydro - Electric Power Commission on the St. Lawrence River cannot be duplicated here.

B.C. Hydro census - takers undertook a survey on who and what will be affected by the project. They were to be followed by officials who will start the job of selling the project to the residents.

TO DAM LAKES

The flooding will be caused by the damming of the lakes as part of the $45,000,000 Canadian section of the billion - dollar Canada - United States Columbia River project. Water will be stored in B.C. for creation of power in the U.S.

The High Arrow dam near Castlegar, 30 miles southwest of this southeastern Kootenay region city, will create one lake 140 miles long. Eighteen communities, ranging in size from a few score to a few hundred persons, will be flooded or partially flooded as will logging operations, farms, beaches and marine operations.

The valley of the Arrows—merely a widening of the Columbia—has wooded sides that plunge steeply. On the floor are the communities, businesses and farms that were pioneered out of bush less than 50 years ago. The sides have few areas on which new towns and new farms could be located.

B.C. Hydro says it knows of possible sites but isn't saying where or whether in or outside the valley.

KEEP PLANS SECRET

The commission is hesitant about giving an inkling of its plans at this stage in the face of growing hostility to the High Arrow by many residents. But a spokesman said every effort will be made to relocate displaced persons if such is their desire.

"It is possible that people may be located in groups to form one or two small communities. This will depend, of course, on the wishes of the residents and the availability of desirable land for the purpose."

As for moving homes, as was done in the St. Lawrence seaway project, he said much will depend on the quality of the houses.

"If it is feasible to float homes to new locations at moderate expense this may be done in some cases — again, if the owners are willing."

Ontario Hydro moved 6500 persons when the Seaway raised water levels. The utility built three new townsites. One town was moved in its entirety and the other sites were combinations of moved and new houses.

But B.C. Hydro faces problems not experienced by its Ontario counterpart. There are two roads in the valley, largely unpaved. Neither appear suitable for moving houses.

Behind the B.C. Hydro census-takers are going authorities with displays of drawing to show the residents. And this month Lands Minister Williston spoke here in defence of the project.

Objections cover a lot of ground — the dam will wreck the tourist industry, wild life will suffer, beautiful beaches and parks will be under water, mosquito - breeding mud flats will be created and logging operations will be difficult.

Organizations say British Columbia will lose more than it will gain from the High Arrow and a "Low Arrow" would do the job just as well.

SEES LOSS OF JOBS

Mayor Walter Hardman of Revelstoke, a city of 4,000 on the Upper Arrow close to which the raised waters will come said the dam will kill 80 per cent of the jobs in the area and reduce retail trade by 50 per cent.

Christopher Spicer, who carved a 75-acre farm out of the bush 12 years ago, said "there's no such thing as compensation—I don't care if they want to give me half a million dollars."

But there are some who welcome the dam. Mrs. William Shaw, wife of a hotel tavern operator at Burton, population 300, says :

'We're just waiting for the cheque. It's a start of prosperity in the interior. Everyone can't live on scenery."

And B.C. Hydro denies that wildlife will suffer.

Two Appointed To Fill Vacancies On Hospital Board

KIMBERLEY — W. Nicholson and Dr. Spencer Clark have been appointed to the board of trustees of Kimberley and District Hospital to fill vacancies caused by the resignations of A. Howard and W. E. Leaman. A district representative on the board remains to be appointed.

The board will now consist of H. S. Waites, chairman; W. Nicholson, vice-chairman, D. Honeyman, Mrs. C. P. Lane, H. S. Nordlund, M. Beduz, Dr. Spencer Clark, V. C. MacDonald, and the one yet to be appointed.

It is expected that minor jobs of finishing will be completed at the new hospital within the next ten days, with an early transfer of patients from the old building planned.

Talent to Count In Choosing One Of Four Beauties

KIMBERLEY — An interesting contest for Snow Fiesta Queen title was assured this week when four candidates were named.

Miss Arta Wilkinson, sponsored by Kimberley Taxi; Miss Cheryl Warren, sponsored by Kimberley School of Dancing; Miss Zita Bukovics, sponsored by Kimberley News, and Miss Donna MacDonald, sponsored by Kimberley Rotary Club, are the contestants.

This year talent will play a large part in the selection of the queen.

The Snow Fiesta committee has signed a $100 contract with CKEK for Snow Fiesta coverage from now until the end of the Fiesta.

Queen candidates will be guests of Orpheum Theatre on Saturday evening, when they, their chaperones and sponsors will be introduced from the stage by reigning Fiesta Queen Jeannie Morrison.

At Home To Be Held At Pynelogs This Weekend

INVERMERE — "Pynelogs," home for elderly citizens at Invermere, will benefit from a community shower which will be held during an "At Home" at the institution Saturday afternoon.

Open house will be held from 2:30 to 4:30 when the home will be open to inspection by district residents. Visitors will be shown over the premises by the operator, Mrs. Fern Shaw, and her assistant, Mrs. Spearman.

Tea will be served by the Windermere District Womens' Institute, with Mrs. F. E. Coy and Mrs. W. H. Cleland presiding at the tea tables.

Shower gifts of dishes, tea towels, ganies, books, pictures, cushions, linen, odd pieces of cutlery, etc. are expected to be presented.

SENIOR CITIZENS ENJOY SCOTTISH MUSICAL EVE

KIMBERLEY — In memory of Robert Burns, Senior Citizens' Branch No. 14 enjoyed a Scottish program presented by the Presbyterian Church choir for their first meeting of 1961.

Program selections included: "Star O'Robbie Burns," R. Davidson; "Scots Wha Hae," Mrs. Isobel Hogg and Mr. Davidson; "A Man's a Man for A' That," Mr. Davidson; "Ye Banks and Braes," "Afton Water" and "Auld Lang Syne", choir led by Mrs. Hogg; commentary on Burns, Mr. Davidson; Scottish dances, the Misses Joyce Beattie and Jeannie McConnachie, accompanied by piper G. Stewart.

Scottish refreshments were served by the church group. Visitors were welcomed from Edmonton, Estevan, Sask., and Courtenay, B.C.

Burial At New Denver For Former Resident

NEW DENVER — A former New Denver resident, Mrs. Sarah Clifford, died recently in Vancouver at the age of 89 years.

The widow of the late Colin Clifford of New Denver, she was born in England, educated there and travelled to many parts of the world during her lifetime. She came to Canada after the First World War and was met in Revelstoke by Mr. Clifford. They were married there and made their home in New Denver.

She was an ardent gardener and entertained frequently.

Committal service was conducted by Rev. E. R. Hope at the New Denver cemetery.

Surviving is one sister in England.

Funeral Service at Coast For Former Sandon, Kaslo Man

NEW DENVER — Funeral service was held in Vancouver for a former Sandon C.P.R. agent, Walter Percy Rudkin, who died at the Coast at the age of 88 years.

Mr. Rudkin was also agent at Kaslo. He was a keen chess player and member of several lodges in the district.

Surviving are his wife and three sons.

PARSLOW'S
GUNSMITHING
LOCKSMITHING
FISHING SUPPLIES
1532 Bay Ave. Phone 1998
TRAIL, B.C.

HAZLEWOOD DRUGS Ltd.
PRESCRIPTIONS
Stationery, Toiletries, Books
943 Spokane St. Phone 11
Trail, B. C.

Kimberley Arena Receives $25,000 From Cominco

KIMBERLEY — R. D. Perry, general-manager for Consolidated Mining and Smelting notified Mayor Thompson from Trail Tuesday that Cominco had donated $25,000 towards the completion of Kimberley's civic arena. The announcement came sharply on the heels of the passing of the $75,000 bylaw to complete the building.

Council members expressed their gratitude for the generous donation at this week's meeting. The last major donation Cominco made towards the arena was in 1959, when a $100,000 grant was made.

Dr. A. C. Freeze Named Head Kimberley Chamber

KIMBERLEY — Dr. A. C. Freeze was named president of Kimberley's Chamber of Commerce on Monday evening, succeeding R. Spinks.

Clifford Swan is the new vice-president and R. Walsh has taken over the duties of secretary-treasurer.

Mr. Swan, aviation committee chairman, reported that the Creston site has definitely not been finalized as the all-weather airport for East and West Kootenay.

FIESTA RECEPTION COMMITTEE

It was felt that the Chamber of Commerce is the logical group to act as a reception committee for visitors to the 1961 Snow Fiesta, and a chairman of this committee will be named shortly.

E. Taylor gave a report on provincial and national affairs. Mr. Taylor spoke of the possible ultimate formation of an eletrical grid system for Western Canada by which all areas would benefit from a full utilization of available power.

A letter from J. Long and K. Burris of Calgary requested information on possible construction of a motel-hotel with eating facilities here.

The traffic problem created by the loading and unloading of C.P. Merchandise Service trucks at the C.P.R. Depot was again stressed, and a letter will be sent to the district engineer protesting the blocking of an arterial highway in this way.

Jan. 27 Date For Waterworks Bylaw Vote

CHAPMAN CAMP — Ratepayers of the village of Chapman Camp will be asked to go to the polls on January 27 to approve a $20,000 bylaw to provide money for the renewal and reconstruction of portions of the village waterworks system.

Some parts of the village are still served by old wood stave pipe, replacement of which is included in the work planned.

SACRED HEART ADOPTEES FROM EUROPE ARRIVE

KIMBERLEY — Mr. and Mrs. Istvan Dergez and five children, a Hungarian family from a European refugee camp arrived in Kimberley this week under the sponsorship of Sacred Heart Parish of Kimberley.

Transportation costs for the family were paid from Christmas collections in the church amounting to almost $1300. A drive for bedding, kitchen utensils and furniture is now under way.

NATIONAL PARK

Kruger Park is an 8000-mile tract in the Union of South Africa's eastern Transvaal.

The Bay

ON SALE AT THESE BAY STORES

• Nelson • Kimberley • Trail • Penticton • Kelowna
• Vernon • Kamloops • Prince George • Dawson Creek
• Grande Prairie, Alberta • Powell River • Ocean Falls • Kitimat Townsite

Made-to-Measure Suit Sale

choose from over 125 of the newest suit fabrics expertly tailored for you from 1961 style books

Here's your opportunity to have a new suit—made to your exact measurements at a price you can afford! Let an expert Bay tailor help you choose one Thursday, Friday or Saturday! Whether your tastes are traditional or conservative, or lean toward the new British-influenced narrow lines, you'll find the suit style to compliment your personality and your needs. Have it made up in your choice of over 125 quality fabrics! Take advantage of this special suit value NOW! For price, quality and fashion it's a buy you're wise to make!

2-PIECE SUIT
52.50

Extra Matching Trousers 18.95
Matching Vest 7.50
Sizes Over 46 10% Higher

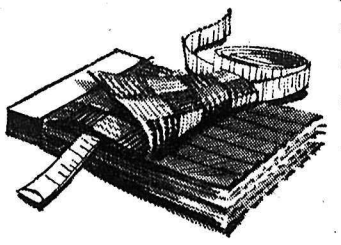

Your Choice: Worsted flannels, fancy worsteds, twists . . . blues, greys, browns in plains, novelties or new subtle stripes and checks. See them today! Have your suit made up in any one of them!

Please allow 4 to 6 weeks delivery time.

$10 A MONTH
Your Permanent Budget Account lets you wear your new suit with nothing down — monthly payments of only $10! Be ahead in fashion now with PBA!

SALE STARTS TODAY

Hudson's Bay Company
INCORPORATED 2ND MAY 1670

Nelson Daily News

Established April 22, 1902 — Nelson, B. C.

Published by the NEWS PUBLISHING COMPANY LIMITED, 266 Baker Street, Nelson, British Columbia, mornings except Sundays and holidays in the centre of the Kootenays with the largest daily circulation in the Interior of B.C.

Authorized as Second Class Mail, Post Office Department, Ottawa.

C. W. RAMSDEN, Publisher.
A. W. GIBBON, Editor.

MEMBER OF THE CANADIAN PRESS
MEMBER OF THE CANADIAN DAILY NEWPAPER PUBLISHERS ASSOCIATION
MEMBER OF THE AUDIT BUREAU OF CIRCULATIONS

The Canadian Press is exclusively entitled to the use for republication of all news dispatches credited to it or to The Associated Press or Reuters in this paper and also the local news published therein.

Friday, January 20, 1961

Congratulations to Our Firemen

It is the first five minutes which count, and the many serious fires which occur every year, with heavy loss of property and the distressing loss of life, testify to the fact that once fire has taken hold it is difficult to control. To the modern fireman prevention is better than cure, and much time is spent by firemen in removing fire hazards and educating the public in fire safety measures.

To help in the campaign for fire prevention in North America, the National Fire Prevention Association promotes a contest each year for the best record in educating the public in reducing fires. This year Nelson's Fire Department ranked third behind Hamilton and Vancouver in the 581 communities in Canada which competed.

This achievement was largely due to the unceasing efforts of the Fire Chief and enthusiastic firemen. Houses and stores were inspected for fire hazards, lectures and talks were given over the radio station, and a Sparky Club for children was started. How effective this all was is shown by the fact that a 13-year-old member of the Sparky Club was the recipient of a special award from the National Fire Prevention Association for dealing with a fire started by a child playing with matches.

In many other ways the ideal of a city fully aware of fire danger was constantly kept before the public. *Every possible occasion was taken* to advertise the campaign, and perhaps the most felicitous was the presentation of gifts by the Mayor and the Fire Department to the first baby born during Fire Prevention Week in Kootenay Lake General Hospital. The Sparky Club begins its recruitment early.

But good as the Fire Department's campaign was, it owes much of its *success to the loyal support of fire* "buffs", the Chamber of Commerce, the Lions Club, the insurance agents, business men, and many individuals. Indeed, the whole community shares the honor and the pleasure that Nelson's Fire Department has taken third place in the competition. It is no mean achievement.

A Time To Keep Close Check on Dogs

Spring must be early this year, for the dogs who usually begin to congregate in packs in late February are already ganging up. This behavior is a source of annoyance to *many people.*

Dogs tend to seek out open spaces in which to play, and the schoolyards offer them the opportunity to romp and play. Most of their games are harmless, but children are often accidentally bitten or discomforted by them. Then, too, they love children enough to want to enter school with them, and in doing so cause considerable disturbance.

As a rule dogs are orderly and well behaved. It is *only at the beginning* of the year that their gregariousness becomes a nuisance. It would be well if dog owners would keep their dogs tied up for awhile to save the inevitable angry reaction by citizens who are not dog lovers.

Interpreting the News

By JOSEPH MacSWEEN
Canadian Press Staff Writer

The real success story of John F. Kennedy, despite the acclaim, has yet to begin.

So much has been written about the gallant young politician that an American reader might get the impression his goal will be reached Friday when he becomes president of the United States.

His task, of course, is only beginning.

The aura of glamor and even romance that surrounds Kennedy and his attractive wife seems to have a hypnotic and dazzling effect on millions, natural in a country where success, youth and beauty are revered.

But the crowds so eager to show their admiration — almost adulation — of Kennedy during the presidential campaign, in New York for instance, could be equally unmerciful if he faltered in the years ahead.

His brilliant success in reaching the White House at only 43 could be soured through future reverses to the country, even if they occurred through no fault of his own. Older Americans remember how another brilliant man, Herbert Hoover, was blamed for the world-wide depression of the 1930s.

Political observers believe that to a fighter like Kennedy — millionaire grandson of a penniless immigrant—this challenge merely provides added incentive to face the problems of his *country and the world.*

"You see no trance-like change in Kennedy's eyes when he hears the cheers of the crowds," said one old college professor.

"How will he stand up against Khrushchev?" was the challenge Kennedy heard most often during the campaign.

Kennedy's main task is seen in *handling the wily Soviet premier who* sought so diligently to humiliate outgoing President Eisenhower. Another legacy of the Eisenhower administration is the break-off of relations with Cuba. The new president will be looked to for a way of re-establishing close friendship with the Cuban people — and all South Americans —without appeasing the Cuban boss.

As the first Roman Catholic president, Kennedy knows he will be under scrutiny, especially in matters relating to education, although he has frequently stressed his belief in the separation of church and state.

There's also the little matter that almost exactly half the people who voted in the presidential election in November voted against Kennedy.

But all this will be forgotten in the golden, gala inauguration Friday because there's ample evidence that the American people have taken to *the boyish, flashing smile of Kennedy* almost as much as they did to the boyish, friendly grin of Eisenhower.

Gems of Thought

CHILDREN

Children are all foreigners. We treat them as such.—Ralph Waldo Emerson.

* * *

A child drinks in the outward world through the eyes, and rejoices in the draught.—Mary Baker Eddy.

* * *

For children, there is neither past nor future, and—what so rarely happens to us—they take pleasure in the present.
—La Bruyere.

* * *

Where children are not, heaven is not.
—Algernon Charles Swinburne.

* * *

Children aren't happy with nothing to ignore.
And that's what parents were created for.
—Ogden Nash.

* * *

If all of us could become what we were at 14, what a different place this world would be.—Albert Schweitzer.

Letters to The Editor

Letters to the editor on any topic of genuine interest are welcome if they are brief, accurate and fair. They may be published over a nom de plume, but the name of the writer must be given to the Editor as evidence of good faith. Anonymous letters go into the wastepaper basket. Typewritten letters must be double-spaced.

Deeper Slumber Ahead For Arrow Lakes?

To the Editor:

Sir—It is noteworthy as pointed out in your recent editorial that a Columbia treaty has at last been signed. We can now look *forward to a period of intense activity in* the long dormant Arrow Lakes and Lower Windermere Valleys.

Contractors can move in and insignificant home owners can move out. Dozers can tear out the unsightly trees along the shores and rip up the paltry apricot, peach and cherry orchards, so that we can buy real American produce at a progressive price. B.C. Hydro's embarrassing Whatshan plant can return to limbo.

The new storage dams can go in to provide the poor power starved Americans with 1½ times the output of Grand Coulee at minimal cost. After three years of intensive destruction the two valleys will be able to return to a final deeper slumber, leaving one or two men to press buttons to *fulfil U.S. orders for water, and progress* will reign supreme.

It is curious that so many Canadians are slow in appreciating the enormous value of the treaty, while the Americans welcome it so enthusiastically. Yes, Mr. Eisenhower has good reason to celebrate for once, and U.S. Under-Secretary Elmer Bennett well deserves his recent Distinguished Service Award for making this bonanza possible. Our negotiators don't seem to have collected any medals yet. Wonder why?

"DISGUSTED CANADIAN."
Nakusp, B.C.

Dear Dolly

In one of those U.S. magazines which are destroying Canadian culture, we read about a best-selling Christmas toy, "Chatty Cathy", a 20-inch, blue-eyed, freckle-faced doll, which, or who, talks. Pull a string on Cathy's back and she will say, "Will you please play with me?" "Tell me a story," "Please brush my hair," "I love you," or any of 11 different sentences in random sequence.

Harmless enough, no doubt, but if dolls are supposed to assist a girl child in her transition from fantasy to the weird world of reality, then her vocabulary is rather limited. The obvious *answer to that proposition* is that dolls are not assigned any such sombre function, they are to be cuddled and enjoyed—but all the same it would be more realistic to thrust on the toy market a married "Gossipy Gertie" doll who could say, in rapid succession: "Put on your rubbers," "There's a blonde hair on your lapel," "Don't be late for dinner," "I need twice the housekeeping money *you're giving me," "Don't forget to* pick up the cold cuts," and perhaps a parting and withering shot: "Get lost, big boy!"—*Hamilton Spectator.*

Daddy Earned It

This inconsequential piece will comprise just a few words of congratulations to those deft-ridden fathers who overcame all obstacles to *convince their wives that Junior* needed an electric train for Christmas. And just in passing, we're glad to see the toy railroad industry so prosperous, even if the CNR is running at a deficit—so surely Dad is entitled to derive some pleasure from his taxes.

It's writ deep in modern Western folklore that the national head of the house doesn't get much of a break *at this time of year; he works like* a worried beaver all year, and then is expected to nail the Christmas tree to the floor and pay the bills next month. So if he's clever enough to have had his young son demand an electric train, more power to him. And let the youngster play with the other toys; the miniature ballistic missiles and rockets, the chemistry sets and toy dump trucks—but let *Dad be a locomtive engineer for a* few days, as he wanted to be when he was a boy.

So it's our considered opinion that it would be a pretty ungrateful son who would say that he didn't want to be given an electric train for Christmas.—*Hamilton Spectator.*

It's Been Said

Though familiarity may not breed contempt, it takes off the edge of admiration.
—William Hazlitt.

Woman Held In $2 Million Bank Embezzlement Charge

SHELDON, Iowa (AP)—Part of the assets held by Mrs. Burnice Iverson Geiger, 58, who had admitted a $2,000,000 bank embezzlement here, went into the purchase of 130,000 shares of Northern Biochemical Corp. of Sheldon, officials of that company said Thursday.

This fledgling industry, organized about a year ago to deal in the manufacture and sale of special animal feeds, started with $8000 but now is capitalized at $500,000. Mrs. Geiger, assistant cashier of the Sheldon National Bank until it collapsed Tuesday, had held a controlling interest in the chemical firm.

The extent of her holdings in *the company was the first* concrete figure turned up during an investigation of what she did with the $2,126,859 defalcation that resulted in the closing of the bank.

REMAINS SILENT

Held in jail at Sioux City, the town's prominent citizen and philanthropist, has remained silent.

Although substantial, the investment in the chemical firm stock represents only a part of *the embezzled funds. Mrs. Gei*ger paid for the stock in excess of $130,000 with blocks at $1.08 and $1.16 a share.

Elliott Roosevelt, son of the late president and economic consultant for Northern Biochemical, said Mrs. Geiger bought about one-third of the corporation's capital stock of 350,000 shares.

Records indicate that in the early months of the corporation, outstanding shares totalled only about 200,000 and Mrs. Geiger held 65 per cent.

Red Cross Shelter Asked For Lumumba

ELISABETHVILLE (AP)—The UN command Thursday said Patrice Lumumba's transfer to a Katanga jail was an internal Congo matter, but it appealed *to local authorities to place the* deposed premier under Red Cross protection.

A UN spokesman said Ian Berendsen of New Zealand, the UN civilian representative in Katanga, called on provincial *President Moise Tshombe* and told him "the UN realizes that Lumumba's transfer to Katanga is an internal affair of The Congo."

"But Berendsen in his talk with Tshombe advised him to contact the *international* Red Cross to ensure that Lumumba was well treated," the spokesman said.

The spokesman added that a Swedish UN officer reported no UN personnel were able to see *whether Lumumba was beaten* up when taken off the plane at Elisabethville airport. "This officer" the spokesman went on, "said UN personnel saw the arrival from afar and were not denying that Lumumba was *beaten up.*"

Tshombe took foreign correspondents to task for reporting that Lumumba and two political associates transferred with him had been severely assaulted. He denied the reports.

However, Swedish officers and sentries at the airport, and Belgian airport personnel told reporters Lumumba was badly beaten up.

At UN headquarters in New York the Soviet delegation called on Secretary - General Dag Hammarskjold to take steps to free Lumumba from the Katanga jail. The Soviets *asserted the beating was admin*istered to "please" Belgian colonialists.

In Leopoldville, Reuters reported an 11-man United Nations conciliation commission *set out to see Lumumba.*

J. A. Wachuku, Nigerian chairman of the commission, said Wednesday night the 11 men would search out Lumumba "wherever he may be" during the six-day tour of The Congo.

Officials of the secessionist Katanga government refused to say Wednesday night were Lumumba is held. Some reports said the premier is in Jadotville Prison, 60 miles from Elisabethville.

The Afro-Asian UN commission, sent here to mediate among rival political factions, planned to visit Elisabethville, the Lumumba stronghold of Stanleyville, Luluabourg and Bakwange to gather the views of political leaders around the country.

TRAMPS' IDEA COZY

CARPINTERIA, Calif. (AP) Tramps are so affluent in this *seaside community that they* carry around electric blankets and plug the cords into outlets in empty buildings. The county building department was informed of the cozy practice Tuesday.

Your Individual Horoscope

By Frances Drake

Look in the section in which your birthday comes and find what your *outlook is, according* to the stars.

For Saturday, January 21, 1961

MARCH 21 to APRIL 20 (Aries) — The admonition notable today is to ward off carelessness in small details and speech. Excitability also a tempter. "Where there's a will . . . " should be applied firmly.

APRIL 21 to MAY 21 (Taurus) — Make notes before beginning and save time, steps. You are naturally systematic, but sometimes let matters go till a late hour. Don't strain; nor worry; go steadily forward.

MAY 22 to JUNE 21 (Gemini)—In little things can be the answer to contentment, satisfaction now. Don't give up because *someone else "couldn't do it,"* but only if it would not be worthwhile. Your talents needed.

JUNE 22 to JULY 23 (Cancer) — Moon's favorable aspect promotes personality, adaptability, gentleness, all of which you have in abundance when living with your better self. Do not let fears, misgivings ride high.

JULY 24 to AUGUST 23 (Leo) — Many fresh advantages for you who search more than usual, who will not lose faith nor give up when opposedl by numbers or seemingly overpowering weight. Big gains possible soon.

AUGUST 24 to SEPTEMBER 23 *(Virgo) — Can have a day much* like you wish. If you tackle it with determination and healthy selectivity. Know when to say "yes" to another's good suggestion. *Study all facts, use your* reasoning.

SEPTEMBER 24 to OCTOBER 23 (Libra) — Some old friendships may be outstanding helpful, seek out all worthy contacts. Employ your gifts of humor, perception and know-how in working with others.

OCTOBER 24 to NOVEMBER 22 (Scorpio) — Better day than may seem on surface. New business(well-thought-out, all facets studied carefully) can make gains; your personality should help advance interests.

NOVEMBER 23 to DECEMBER 21 (Sagittarius) — Bright *spirit, sociability, praised, can* accomplish much this day. Use them ably with your straight-forward manner and conciseness. Add a dash of wholesome fun-making.

DECEMBER 22 to JANUARY 20 (Capricorn) — Take all hints and suggestions that could assist to a better method, result or easier going (if the ease does not *mean cutting out obligations,* due routes). YOU must build today.

JANUARY 21 to FEBRUARY 19 (Aquarius) — Once we do a thing a certain way, we tend to go on doing it thus. Here your inventiveness and forward-looking ideas can aid greatly. Pick up the cue for revision, remedies.

FEBRUARY 20 to MARCH 20 (Pisces) — Planet Neptune's position suggests taking steps against over-quickness of speech, action. Direct your sympathy and fertile imagination astutely. Forget annoyances.

YOU BORN TODAY have more than a goodly share of abilities *for a successful life.* Should never be discouraged (seldom are, though can feel "down" at times). Thorough, serious-minded, may indulge undertakings. Like to be with people, doing worthwhile things. May seek to accomplish in too many interests and overdo. Are steady and a good provider. Seek only friendships that mean more to you and *yours substantially. Being a good* worker, attentive to details, you do not miss advantages some do. Patient concentration helps you triumph. Birthdate of: Thos. ("Stonewall") Jackson, American Confederate leader; Zane Grey, author; many architects, aviationists; engineers.

Aunt Het

Cousin Tom loves his cat. He says he never feels suspicious when she acts affectionate, because she's already got a fur coat.

Cuban Cabinet Aim To Needle America

By ROBERT BERRELLEZ

HAVANA (AP) — Fidel Castro's cabinet needled the United States Thursday with a series of new decrees.

In a session lasting until after midnight, the cabinet:

1. Ordered all Cubans and foreigers employed on he U.S. naval base at Guantanamo and living outside the base to get special work permits from the Cuban government.

2. Ordered all other persons entering the base — meaning Cubans trading with it—to get special permits.

3. *Ordered drastic changes in* the Spanish - American War monument in Havana.

4. Decreed Cuban citizenship for Laura Menses de Albizu Campos, wife of a Puerto Rican nationalist leader imprisoned by the United States for urging the overthrow of the U.S. government.

5. Decreed Cuban citizenship for Juan Jaarbes, another Puerto Rican nationalist leader.

6. Ordered dissolution of the Cuban-American Cultural Institute, charging it has been converted into a propaganda outlet for the state department.

4,000 AT BASE

Nearly 4,000 Cuban nationals work at the base and almost all live outside. In 1956, the last year for which records are available, they were paid nearly $7,000,000 in wages. In addition, the base in 1958 bought $1,500,000,000 worth of Cuban produce and other goods.

The new law indicated that one aim of the regime is to get its hands on all dollars paid by the base to Cubans. It said applications for permits must be *accompanied by a declaration of* income.

The government has set up customs offices outside the base gates to change the dollars of Cuban employees into pesos at the official rate of one peso a *dollar, thus swelling Cuba's* skimpy stock of dollar exchange.

It is generally believed that a number of Cubans working at Guantanamo hold back at least part of their dollars to peddle them on the black market at a far better rate of exchange.

The eagle atop the Spanish-American War monument was ordered replaced by a dove of peace, the decree saying that the eagle was a "tragic symbol of aggression, vassalage and exploitation." The plaque on the monument commemorated the sinking of the U.S. battleship *Maine and the men who were sac*rificed by the voraciousness of the imperialists in their eagerness to take possession of Cuba."

The cabinet also ordered removal of the busts of presidents William McKinley and Theodore *Roosevelt and Gen. Leonard* Wood. They will be replaced by busts of Abraham Lincoln and other "democratic Americans" who, the cabinet decree said, will be named later.

Military firing squads executed three members of the Cuban electrical union Wednesday. The three men were accused of sabotaging electrical equipment last November, when the capital was partly blacked out by bomb blasts.

A fourth man was given a 30-year prison sentence.

Kennedy On Parade; Ike Heads For Home

By HAROLD MORRISON
Canadian Press Staff Writer

WASHINGTON (CP)—The 10 huskies are ready. So are the 22 mules, the burro, the lion, the two horse ambulances, the cowboys and mountaineers, Indian buglers and Chinese girl drummers, and the southern beauties in pink tights. All pray for good weather.

Supercharged with a mixture of Hollywood hoopla and Roman ritual, the massed array of human and animal talent costing several millions of dollars has finally been gathered and made ready for that crucial, earth-*shaking moment in American* life — the crowning of a new president.

Americans tend to snicker at Europe's tradition of pomp and ceremony. But when it comes to presidential inauguration, it bears no equal in the Western world. Organizers say that from sheer brilliance of display, the John Kennedy blowout will surpass all similar ceremonies in history.

Every sahde and variety of American talent, from showmanship to authorship, from seamanship to horsemanship, *will be jammed into that huge* and splashy street parade that follows the Friday noontime Kennedy swearing-in ceremonies.

HEAR THIS: IT'S OVER

The frenzy seems to flow from the need to stamp indelibly on the minds of Americans that the Eisenhower era has indeed ended and that a new one, bearing an entirely new image, is about to begin.

Into the emotional binge that *accompanies the change in gov*ernments may also be a touch of worry of what the change will bring, for the presidential office carries huge powers, bearing not only on domestic food and jobs but also leadership of the *free world.*

And in the splashy ceremony goes a touch of Yankee shrewdness—entertainment at a price to keep Washington merchants happy and replenish the Democratic party's empty treasury. Almost every event has its price.

END WILL BE QUIET

Eisenhower's presidency will come to a quiet end. Just before noon Friday he'll accompany Kennedy, both in cutaway coats and top hats, to the swearing-in ceremony at the Capitol. Then after they separate for lunch, Eisenhower will slip away to his Gettysburg farm, his permanent home.

Kennedy's presidency will be*gin with a victory parade being* mainly over a mile-long section of busy Pennsylvania Avenue leading to the White House. The street has been converted into a virtual coliseum with huge banks of seats, priced up to $25 *each, and a great wooden* grandstand for the Kennedy review.

In the parade will be 86 bands, 45 marching units, some 275 horses, about 40 floats and a display of American military might—from satellites to rockets, from a model of Kennedy's wartime navy patrol boat to a model of what the air force's planned 2,000-mile-an-hour B-70 bomber will look like.

A huge evening display of fireworks will bring the memorable proceedings to an end—for some Americans. For others, particularly those in the mink-and-jewel set, there'll be night-long festivities centred in the $25-a-head inaugural ball, overflowing from the National Guard Armory into four hotels. The Kennedys will make stops at all five points.

For John Kennedy it will be a long night. After the inauguration, the parade, the balls, will come another party in the wee hours of the morning at the home of his brother, Bob, who at 35 will be the second youngest *attorney-general in Amer*ican history.

Kiernan Says B.C. Gas Good For 1750 Years

VANCOUVER (CP) — British Columbia has a potential gas reserve that could last 1,750 years, Mines Minister Kenneth Kiernan said Wednesday night.

He told the Dairy Farmers of Canada at a convention banquet that the proven reserve in the province will produce 300,000,000 cubic feet of gas a day for the next 20 to 25 years.

In addition, he said, an analysis of the sedimentary basin of the Peace River alone shows a reserve of about 70,000,000,000,000 *cubic feet. He said* 1,000,000,000,000 could produce 100,000,000 cubic feet of gas a day for the next 25 years.

Danish Artist Takes Dim View Of Canadian Art

FREDERICTON, N.B. (CP)—Danish artist Thor Hansen said Wednesday night he would consider Canada close to cultural bankruptcy when it must rely *on the Eskimos for distinctively* Canadian art examples.

Mr. Hansen told a meeting of the Canadian Club here the road to culture is a two-way street and Canada for too long has been travelling the way to appreciation without much substantial development of creative talent.

He said souvenirs of Canada for sale in stores are imported from other countries at the rate of about $12,000,000 a year, and that "will buy a lot of junk."

Laos Premier May Move To Savannakhet

VIENTIANE, Laos (AP)—The pro - Western government of Premier Prince Boun Oum is preparing to evacuate this Laotian capital, government *sources said privately Thursday.*

These sources said Boun Oum plans to move his capital to Savannakhet, his former southern headquarters, if Laos is cut in two by advancing pro-Communist rebel forces or by an *eventual international political* settlement of the six-year Laotian civil war.

The government's preparations to move south, started a week ago, appear to be merely precautionary so far.

Several hundred soldiers and their families, police officers, a few selected government ministries, some of the government's technical services, files and even furniture are being airlifted 170 miles southeast of Savannakhet, the base from which Boun Oum launched the offensive that brought him into Vientiane little more than a *month ago.*

Pro-Communist rebels striking across the narrow waist of Laos have moved within about 100 miles northeast of this administrative capital and have isolated two important govern*ment garrisons at Paksane and* Tha Thom.

HUBERT

© 1961, King Features Syndicate, Inc., World rights reserved.

"Tell him to go ahead with his wedding and I'll OWE him a quarter."

GETTING INTO THE SWING of things for 1961, Nelson Rebekahs held their installation of officers Tuesday night at the IOOF Hall, with Mrs. A. D. Tulloch, centre, installed as grand; Mrs. G. R. Pickering, left, as vice-grand; Mrs. L. Bealby, second from right, as financial secretary, and Mrs. J. W. McClelland, right, as treasurer. Mrs. J. C. Taylor, second from left, district deputy president, was installing officer.—*Daily News photo.*

Mrs. Tulloch Queen City Rebekahs 1961 Noble Grand

Installation of new officers of Queen City Rebekah Lodge No. 16 took place Tuesday night on the 179th anniversary of the birth of the founder of Oddfellowship in North America, Thomas Wildey.

Mrs. A. D. Tulloch is Noble Grand and Mrs. C. A. Peters is past Noble Grand for the coming year.

Installing officers were Mrs. H. Hankin, Mrs. J. F. Perasso, Mrs. M. Clements, Mrs. W. Thompson, Mrs. J. H. Blunt and Mrs. G. S. Strong.

Other elected officers installed were Mrs. J. W. McClelland, treasurer; Mrs. E. Christiansen, recording secretary and Mrs. L. Bealby, financial secretary.

Appointed officers are: Mrs. G. H. Preston, warden; Mrs. J. C. McAdam, conductor; Mrs. S. V. Magaton, chaplain; Mrs. E. MacDonald, musician; Mrs. E. Miller, color bearer; Mrs. M. F. Ozelle and Mrs. H. Bentham, supporters; Mrs. G. L. Kirkham and Mrs. M. Terry, supporters; Mrs. A. Currie and Mrs. J. F. McCuaig, guardians, and Mrs. James Bereau, staff captain.

Gives Startling Views On Swedish People, Films

By BOB THOMAS

HOLLYWOOD (AP) — Ingrid Thulin, first of the Ingamar Bergman troupe to be imported by Hollywood, is a golden-haired beauty with some startling views on sex and Sweden, violence and Hollywood.

This is all to the good. She speaks her mind. She is gorgeous. She can act up a storm. Hollywood needs her. But does she need Hollywood?

"I don't know if I like it here," she said. "I go to work in the dark. I come home in the dark. In Sweden I work at the studio from 9 to 5. That is more sensible.

"I don't know if I like California because I haven't seen much of it. Oh, yes, I went to Disneyland. I didn't like it. Too much walking."

Miss Thulin was Bergman's leading lady in Wild Strawberries, The Magician and Brink of Life. MGM brought her here to star in The Four Horsemen of the Apocalypse.

IS PAID LESS

She is living in splendor at the Bel-Air Hotel with husband Harry Schein, a young businessman who remarked that "in Sweden Ingrid is paid less as an actress than my secretary."

On a day off from shooting, Miss Thulin talked on such matters as:

Swedes—"It is not easy to live in Sweden, especially in the cities. The Swedes do not have a free spirit. You have the feeling that you are being watched all the time, that people are looking you over—not to judge you by money standards, but by your behavior. They are a very glum people, very suspicious. It is not the cold winters that cause this, but the lack of sun.

Swedish vs. American films—"You have violence, we have sex. I think I like the sex in films better.

"The sex is put in strictly for the export trade. It isn't for the Swedes; they are bored with sex."

About the Town

PHONE 1844

Mr. and Mrs. T. H. Glover, 605 Silica Street, have returned home after spending the holiday in Vancouver with their son and daughter-in-law, Mr. and Mrs. J. B. Glover. While in Vancouver, Mrs. Glover was entertained at the coffee hour at the home of Mrs. Harvey Sutherland, where she met 22 former Yorkton friends. Mrs. Glover was previously superintendent of Yorkton Hospital.

* * *

A surprise miscellaneous shower was held at the home of Mrs. W. Sunderwood, 514 Observatory Street, when 20 fellow employees of the B.C. Telephone Company honored Mrs. P. Maxoff, a recent bride. Games were played and refreshments enjoyed. Co-hostesses with Mrs. Sunderwood were Miss Iris Muirhead and Miss Helen Neighbor.

The circle of the Silver Slipper Dance Club met Wednesday night at the home of Mrs. R. J. Petty to discuss plans for the next dance in their year's series.

* * *

An afternoon tea was held at the home of Mr. and Mrs. W. Byers, 920 Silica Street, January 16 to celebrate the occasion of Mrs. Byers' 80th birthday. Out of town guests were Mrs. F. Rocs of Cranbrook, Mr. and Mrs. W. Easton of Castlegar, Bill Byers of Trail and Mr. and Mrs. Bill Easton and children of Haney.

Engagement Announcement

Mr. and Mrs. Hugh V. Horswill of Nelson announce the engagement of their only daughter Aimee Kathleen Gail to Mr. David Louis Mitchell, son of Mr. and Mrs. C. F. Mitchell of Rossland, the wedding to take place at St. Paul's-Trinity United Church, 7:30 p.m. Friday, February 10.

FIVE GENERATIONS—Nakusp has been home for the Harvey family for almost 50 years and branch of the family are shown in the picture above representing five generations. Youngest leaf on the family tree is little Richard Thompson, one year and nine months old, who is held by his father, A. Thompson of Vancouver. From left to right are Mrs. J. Thompson of Vancouver, child's grandmother, his great-grandmother, Mrs. F. Nelson of Vancouver, and his great-great-grandmother, Mrs. F. Harvey, who has lived half a century in Nakusp.

Job's Daughters Bethel 10 Install Officers Before Parents, Friends

At the semi-annual installation of officers for Bethel No. 10 Job's Daughters of Nelson, Miss Sandra Ryalls received her crown as honored queen from past queen Miss Joy Livingstone.

Held in the Masonic Temple, the colorful ceremony was witnessed by parents and friends of the Daughters.

Miss Ryalls was supported by Miss Marilyn McEwen and Miss Nandine Hendrickson as senior and junior princesses, respectively. Miss Livingstone was assisted as installing officer by Miss Margaret Catley, Miss Carol Waldie, Miss Marilyn Jacobson, Miss Nancy Ferguson, Miss Andrea Manson, Miss Margaret Rushby, and Mrs. G. W. Barnes.

Attending the ceremony were Mrs. W. B. Christie, guardian; A. Stromstead, associate guardian; Mrs. Stan Morris, guardian secretary; Mrs. F. J. Bird, guardian treasurer; Mrs. J. S. Livingstone, director of music, and associate guardians Mrs. F. E. Morris, Mrs. A. W. Betton, Mrs. E. Shannon, Stan Morris and W. B. Christie.

Other officers installed were Miss Vicki Sparkes, guide; Miss Sally Estlin, marshal; Miss Sharon Harshaw, first messenger; Miss Anne Wellwood, second messenger; Miss Diane Taylor, third messenger; Miss Betty Bird, fourth messenger; Miss Penny Penniket, fifth messenger; Miss Shirley Bird, chaplain; Miss Darlene Scott, musician; Miss Carol Betton, librarian; Miss Terri Stromstead, recorder; Miss Madge Wallace, treasurer; Miss Erla Shannon, senior custodian; Miss Dana Disney, junior custodian; Miss Cherrie Harrison, inner guard, Miss Heather Kitto, outer guard.

Mrs. M. B. Ryalls and Mrs. Livingstone presided at the flower-centered tea table following the installation ceremony, when the Job's Daughters served tea to their guests.

Nightmare, Boyish Looks At Style Show

FLORENCE (AP) — Controversial Roberto Capucci raised a furore at the Italian fashion openings Tuesday night, but Simonetta took most of the bows with an idea she carried over from fall.

With the big four of Roman couture all showing their new collections, it was the biggest day of the Florence showings of spring and summer fashions.

Simonetta stuck to her "boyish look"—rounded, parenthesis-shaped sleeves, slightly arched at the shoulders, that were ginned on loose, sometimes bias-cut coats and on rather high-waisted swagger suits.

Simonetta outshone her competitor husband, Fabiani. He, too, stuck to a theme of last season, wide, kimono sleeves on loose coats.

The buyers and press were sharply divided over whether Capucci's clothes were dreams or nightmares. He did 1930 costumes in murky-colored crepes that dripped with bias cutting. Heads were banded, with tulle bows to complete the flashback look.

Irene Galitzine's well - executed collection had loose coats with flange shoulders and mandarin collars that stood away from the neck. Buttons were dispensed with, adding to the clean line. Suits were collarless and buttonless.

Institute Enjoys Annual Party

Granite Road Women's Institute enjoyed its annual Christmas party at the home of Mrs. B. Norcross, at which 18 members and 11 guests participated in games and exchange of gifts.

Hostesses were Mrs. J. Muraro, Mrs. B. A. Pickering, Mrs. A. Ronmark, Mrs. A. G. Smith, Mrs. R. Jerome and Mrs. B. Pol.

Mrs. W. Leahy and Mrs. M. Crowley were entertainment conveners.

ALSO DIRECTS

The Jan. 28 episode of Gunsmoke on CBS TV is directed by Dennis Weaver, who plays the role of Chester in the series. Dennis Hall.

Beresford WI Finds "Red Sock" Handy

Beresford Women's Institute at Knutsford, B.C., has instituted a novel idea to raise the institute's obligation of one dollar for the national office and 10 cents per member for the purchase of the Adelaide Hoodless farm home as a WI Memorial.

Wee red socks were made of felt and presented to each member along with a verse explaining that, starting with one penny in January put in the sock and one additional penny added each successive month until the end of the year, the wee red sock would contain 78 cents as a big start towards the annual obligation.

The socks were emptied at the December party held by the Beresford WI to celebrate its anniversary.

London Designers Show Three Trends

LONDON (Reuters) — Three of London's top couturiers Wednesday gave women a choice of three looks for spring — the schoolgirl look, the modern architecture look or the modified Russian peasant look.

John Cavanagh dressed his models in swing-skirted dresses, with chemise tops, the short skirts pleated, flared or gathered.

Irish-born Michael, like Cavanagh one of London's avant-garde couturiers, showed an unadorned collection inspired by modern architecture, with gentle front fullness in skirts. His coats and suit jackets often had concealed, fly - front fastenings and high, round collarless necklines.

Charles Creed, with a tradition of fine English tailoring, introduced a Russian note for spring, with high - necked, full-sleeved blouse, pouched over a fitted hip band. These were usually in printed silk and worn with loose-jacketed suits.

Four of the remaining seven members of the incorporated Society of London Fashion Designers — the top couturiers "club"—show their spring collections Thursday and Friday.

PRESIDING at the first meeting of the new year, Mrs. Reginald Taylor, newly elected president of the Women's Auxiliary to Kootenay Lake General Hospital, was supported by her new slate of officers. Shown at left is Mrs. M. E. Geissinger, secretary, with Mrs. Taylor in the centre and Mrs. A. C. VanSacker, treasurer, on the right. Others on the executive are Mrs. H. D. Harrison, first vice-president, and Mrs. W. M. Ferguson, second vice-president.
—*Daily News photo.*

You can't go ALL-OUT If you feel 'ALL-IN'

Today's tense living, overwork, worry, may affect normal kidney action. If kidneys slow down impurities remain in the system. Then backache and that "tired" feeling often follow. That's the time to take Dodd's Kidney Pills. Dodd's help stimulate the kidneys to normal action. You feel better—rest better—work better—play better. Get Dodd's Kidney Pills now. You can depend on Dodd's.

HOTEL PEDICORD
W213 Riverside W124 Sprague
Spokane, Wash.
Rooms with bath $3.50 to $4.50
Without bath $2.00 to $3.00
Suites $7.00
Family Rooms $4.00 to $4.50
WELCOME CANADIANS
Current Premiums Paid

AAA APPROVED
LIBERTY MOTEL
North 6801 Division St.
Spokane, Washington
- Ultra-Modern, Air Conditioned 2 to 6-Person Units.
- 15 Minutes to Downtown Shopping.
- FREE TV

MR. AND MRS. R. W. "BOB" WHIPPS
Owners and Managers
Phone HU-7-4112

SHOE NEWS
From
R. Andrew & Co.

Many have visited our store in the past week and looked over the values we have on sale. There are four price racks, $4.99, $5.99, $6.99 and $9.99. A rack of Slippers also at $2.99. — These are all genuine mark-downs, taken from our regular stock.

We do not have all sizes in any one style, but we do have all sizes in the lot.

In these days of stretching the budget, a chance to get a pair or two of shoes at a saving is good business.

Why not call in and see us when you are down town shopping and let us show you these Bargains.

R. ANDREW & CO.
LEADERS IN FOOTFASHION
Est. Since 1902

TRY IT!
Ask Your Grocer

ALL WOOL FAILLE
Fine quality. 54 inches. Yard $3.59

WOOL FLANNEL
New shades. 56 inches. Yard $2.95

VISCOSE AND NYLON BLANKETS
Satin bound, pastel shades, 72"x84". Each $6.75

Taylor's Dry Goods
Phone 1485 624 Baker St.

Bonnie Stuart
TODDLERS
Special Rubberized Toe Construction
Eliminates Need of X-Ray Fitting
- Non-Skid Rubber Heel
- Extremely Light in Weight
- Absolutely Seamless Toe
- Exclusive "Livefoot" Super Flexible Soles
- Insist on "Bonnie Stuart" Shoes

Widths: Narrow, Medium, Wide
$4.50

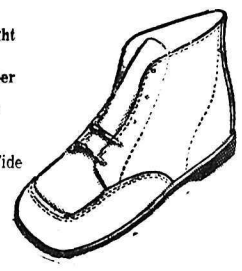

411 Baker St. Phone 1114 Nelson
Lyons Shoe Store
807 Baker St. Cranbrook

SIMPSONS-SEARS FRIDAY NIGHT Specials

7.30 P.M. SPECIAL!
100% NYLON YARN
Crimpset and Shrink Proof, 3-ply
.33 per ball or 6 for 1.98

7.30 P.M. SPECIAL!
6 Only
Kenmore Automatic
POP-UP TOASTER
Modern styling, 2-slice toaster
Reg. 16.98 10.88

7.30 P.M. SPECIAL!
PLASTIC DISH PANS
Unbreakable plastic pan will fit any sink. Square styling.
Only .44

- On Sale 7.30 P.M. Only
- Limited Quantities!
- No 'Phone, Mail Orders

COMBINATION SQUARE
12" Carpenters'. Complete with level and scriber. 7 only. Each ..... .88

SLIP-JOINT PLIERS
Good quality pliers at a huge saving. Each only ..... .39

CARPENTERS' PENCILS
While they last, each ..... .07

SUPER BONUS VALUES
YOUR CHOICE EACH .11
- 4-Inch Pocket Stones
- Plastic Handle Stubby Screwdriver
- Brass Drawer Pull
- Star Screwdriver
- Door Catch Set
- Complete Hasp Set
- Household Awl
- 7" Household File

SNOW SCRAPERS
Lightweight, easy to handle, aluminum blade, hardwood handle. Regular 3.59. While they last, each 1.66

ANGEL CAKE PANS
Aluminum, Reg. 88c, only ..... .44

"Satisfaction or Money Refunded"
556 Baker St. Nelson, B. C.
Phone 2390 or 1490

Goalby Leads First Round Of Crosby Golf Tourney

PEBBLE BEACH, Calif. (AP) Bob Goalby led a par - busting assault in the first round of Bing Crosby's $50,000 golf tournament Thursday with a tremendous finish and a six-under-par 66.

Goalby, who won the $7,500 first prize in the Los Angeles Open, fired five birdies and an eagle on the final six holes.

He needed the great finish to take a one-stroke lead over a sharpshooting foursome — defending champion Ken Venturi, Bill Collins, Dave Hill and Howie Johnson, who all had scores of 67.

Goalby's hot streak started at the 13th, where he sank a six-foot birdie putt. On the 14th, a par 3, his tee shot stopped four feet from the pin and he sank the putt. On the 15th he dropped a 12-footer for an eagle 3, and finished with birdie putts of three, 10 and seven feet.

Deadlocked at 68 were Jack Burke, Jerry Barber and Dave Ragan

The Crosby combines an individual pro tournament and a pro-amateur with a total field of 300 golfers playing over three courses.

Top prize in the pro division is $5,300 with $3,000 to the professional on the winning pro-amateur team.

Leading in the pro - amateur with a best ball score of 60 were Dow Finsterwald and amateur Fred Kammer, and Burke and amateur George Coleman Jr.

Coleman gave the team a big boost on the 388-yard 14th when he holed his second shot from 165 yards out.

In a big bunch at 69 were Al Balding of Toronto, Ted Kroll, Bob Rosburg, Walter Burkemo, Sam Reynolds, Dow Finsterwald and Lionel Hebert.

Vancouver's Stan Leonard was one of 13 players who carded 70.

This advertisement is not published or displayed by the Liquor Control Board or by the Government of British Columbia.

NHL Standings

By The Canadian Press

	W	L	T	A	A	Pts.
Montreal	27	11	6	161	117	60
Toronto	24	13	8	150	119	56
Chicago	18	17	9	118	120	45
Detroit	16	17	11	121	132	43
New York	12	23	8	119	143	32
Boston	9	25	10	111	149	28

Hockey Winner Happy

Nelson Maple Leafs hockey club square board will be expanded to three boards for the Feb. 3 Rossland game here.

For this game, and also for the last home game of the schedule, Feb. 24, with Rossland, there will be three sets of prizes. On other games there are two square boards with two sets of prizes, this itself being double the previous set-up.

The expansion is due to increased demand by fans for tickets and greater enthusiasm by volunteer sellers.

Fred Leeming, a long-time hockey supporter, became the first big winner on the hockey club square board as a result of the 5-3 score Wednesday from the end of the second period until the final whistle. Holding a "double" that drew that score, he won $20 for second period and $60 for final score. Fred held a square on the board every game for five years before he got a winner early this season.

Trail won 5-3 over Nelson Leafs.

First Victory in 7 Starts

Boston Revamped-Lines Down Wings

BOSTON (AP)—Boston Bruins, sporting three revamped lines, built an early three-goal lead Thursday night, then sweated out a vigorous Detroit assault for a 4-2 National Hockey League victory over the Red Wings.

It was Boston's first victory in seven starts—their first at home since New Year's night — and left the last - place Bruins four points behind New York. It was the only league action of the night.

Rookie Willie O'Ree flipped in Boston's third goal at 47 seconds of the middle period, and Detroit, lethargic and uninspired to that point, suddenly came to life.

The Red Wings put on the pressure throughout the second period, getting a pair of goals and 14 other shots at the net. Boston bolstered its sagging defence by shifting winger Doug Mohns to a defence position in the third and Boston hung on from there.

DOUBT SETTLED

Defenceman Leo Boivin took it out of doubt with a 30-footer at 13:50 of the final period.

The Bruins had things all their own way in the first period with 16 shots on goal. Jerry Toppazzini poked in a Johnny Bucyk rebound at 2:21 and Mohns slipped in a short backhander, the puck dribbling off Hank Bassen's equipment, at 3:10.

O'Ree's marker made it 3 - 0 when Detroit came roaring back.

Alex Delvecchio blasted in a 55-foot screen shot at 11:18 of the second period, just as Fern Flaman charged out of the penalty box after a spearing call. Parker Macdonald jammed a 15-footer through Bruce Gamble's pads at 15:49.

Then it was a matter of hanging on until Boivin got the insurance tally while both teams were a man short.

Stamps Back in 1st Place Tie With Win

CALGARY (CP) — Lou Jankowski took a perfect third period power-play pass from Bill Burega Thursday night to break open a close-checking Western Hockey League contest before 3,079 fans as Calgary Stampeders defeated Winnipeg Warriors 4-2

Jankowski's tally was followed in less than three minutes by Sid Finney's 14th goal of the season as Stamps erupted in the third period after two dull sessions had resulted in a 2-2 deadlock. Jankowski's goal was his 31st of the season.

Norm Johnson and Ron Leopold scored Calgary's other goals while Howie Hughes and Al Nicholson replied for the seventh-place Warriors.

Calgary rode back into a first-place tie with Vancouver Canucks on the victory, achieved despite the fact Calgary forwards hit the goalposts four times.

PUMLEY PENALIZED

Jankowski scored only 32 seconds after referee Willie Papp sentenced Winnipeg goalie Harry Lumley to a two-minute penalty for freezing the puck at the side of the net.

Leopold also scored on a power play to tie the score 2-2 late in the second period with Mike Kardash sitting out an interference penalty.

Calgary moved into a brief lead in the first period when Johnson scored after rookie John Kosiancic and Cliff Bristow successively had been balked by defenceman Don Ward. Ward was unable to clear the puck before Johnson cruised in to score.

Ted Green out - wrestled Ed van Impe on the backboards to pass out in front where Hughes converted at 10:30 of the first period. That goal set it up for Nicholson to put Winnipeg in front only 5 seconds from the start of the second.

Plante Returns With Flourish; Hits Canadiens

MONTREAL (CP) — Goalie Jacques Plante made a spectacular return to competitive hockey Thursday night as the last-place Montreal Royals edged the first-place Hull-Ottawa Canadiens 3-2 in an Eastern Professional Hockey League game.

It was the Royals' first win in nine games this year with the runaway EPHL leaders.

Plante, playing his first game in the minors in seven years, brought off many superb saves. He had little chance on the two goals scored against him.

It was the Montreal Canadiens' star's first game since Nov. 24 when he aggravated a persistent knee injury in a National Hockey League game against Detroit Red Wings.

Plante's return to hockey drew a record crowd of 5,198 fans to the Forum. The game was delayed 15 minutes to let them all in.

He displayed all his familiar showmanship — the wanderings, the spectacular saves, even a trip to the bench for a glass of water — as he made 25 stops to spark the Royals to their best performance this season.

Canadiens' goalie Johnston turned aside 18 shots.

Hewitt Arrives In London

LONDON (CP) — Hockey official W. A. Hewitt was flown Thursday night from Prague to London and came through the trip satisfactorily.

An ambulance and three nurses were waiting at London airport to take the 85-year-old Canadian to London clinic, where he will be under the care of Harley Street specialist Dr. Hubert Dunn.

Hewitt, secretary-treasurer of the Ontario Hockey Association and registrar-treasurer of the Canadian Amateur Hockey Association, collapsed Jan. 4, while boarding a plane at Prague. He was on his way home after accompanying Winnipeg Maroons on a 10-game exhibition tour. Since then he has been in hospital in Prague fighting off the combined effects of a severe heart attack and pneumonia.

Ski Classes Set Sunday

After last week's rainout, Nelson Daily News ski classes will definitely get underway Sunday at the Silver King Ski Hill.

Over 135 beginners of all age groups have entered the classes. Ten skiing instructors are ready to teach the first lesson under their chief instructor John Aben. Classes are scheduled for 11 a.m., 1 p.m. and 3 p.m.

The students are requested to report at the cutoff of the Silver King Ski Club road to their respective ski instructors. From there they will be taken to a nearby beginner's slope.

This week's snowfall of 3½ inches of dry powder snow will assure the holding of the classes.

Skiing on the main hill will be as usual with both lifts in operation and on Saturday night, adult skiers will join in pot luck supper at the ski cabin, commencing 6:30 p.m.

Up to date news will be given on the skier's corner over CKLN tonight at 6:30.

Chamber Gives To Smokie Tour

TRAIL — Three cash presentations were made by the Trail Chamber of Commerce to Trail Smoke Eaters, Canada's hockey representatives, at the monthly dinner meeting held Thursday evening. A fifty dollar cheque was presented to Jim Cameron, president of the hockey club, towards the fund of the Smoke Eaters' European tour. Mr. Cameron was very pleased that donations were coming in from so many directions. It made the team feel that everyone was boosting for it, a feeling he was sure the players would carry along the entire tour.

On display were pictures, literature and souvenirs of Cominco and Trail and district which were to be distributed to mayors of each town visited by the players.

A cheque for $500 on behalf of the city of Trail and another cheque for $200 from the Chamber was presented to Dr. H. R. Christie for the Olympic committee to be used in its efforts to have the 1968 Winter Olympics staged in this area.

Dr. Christie did not think that this was just a wishful dream, but believed that the Rossland-Trail district has a good chance of having the games staged at Granite Mountain. Thirty business men with skiing experience are sold on the idea and are working hard for it in the committee that has been formed. "We have the best weather and best snow conditions in North America," he said. The site will be chosen by the Canadian Olympic Committee this year.

There are five applications in from B.C. and one from Alberta. In any event the money will not be lost as the fine possibilities of this area will be publicized and "we will go ahead and develop it ourselves or someone else will bring in risk capital."

Montreal, IL Completing Arrangements

MONTREAL (CP) — President Tommy Richardson of the International League said Thursday night he has almost completed arrangements to secure a new major league working agreement for the Montreal baseball club.

Richardson and league secretary Harry Simmons said they are confident the city will retain its IL franchise this year.

Los Angeles Dodgers put the club up for sale after the 1960 season because of poor attendance at games here.

Frank Shaughnessy of Montreal, who retired as IL president last autumn, said earlier this week he has been asked by local sportsmen to head a group which would run the club. He said he expected to make an announcement in a few days.

Business Girls Curling Results

Results of Wednesday night's Business Girls curling:

Maida 9 Peirson 5
Olsen 10 Eckmier 3
Heap 9 MacDougall 3
Kerr 7 Maras 6

Winner of the Second competition for the Bar-Lou trophy was the Maida-Moore rink skipped by Cathy Maida and Gert Moore. Rink members were Vera Vesper, Steffa Chernoff ond Jean Lundie. Runner up was the Olsen rink.

Following are the rinks scheduled to play in the third competition (the Strong trophy) in order of skips, thirds, seconds and leads.

Mary Heap, Barb Moore, Darlene Roos, Donna Carpenter; Mary MacDougall, Vera Vesper, Edna Martell, Dolly Shkwarok; C. Maida, G. Moore (alt), Evelyn Lawson, Yones Mores, Jean Lundie; Verlene Olsen, Helen Friesen, Monica Melling, Babs Robertson; Kay Maras, Betty Moore, Shirley Ternan, Maureen Johnson; Inez Eckmier, Carol Anderson, Olga Poznekoff, Dorothy Crowe and Joan Gallant (alt); Dorothy Peirson, Lynne Leeming, Steffa Chernoff, Pearl Fulkco; Evelyn Kerr, Doris Valentine, Gladys Pickering, and Joyce Stewart (alt) Audrey Allan; Lou Leverington, Marion Padley, Val Trofiminikoff, Ann Radulovich.

Draws for Monday, 7 p.m. — Heap vs MacDougall, Moore vs Olsen, Maras vs Eckmier, Kerr vs Peirson, Leverington has bye.

Wednesday, 9 p.m. — Heap vs Leverington, MacDougall vs Peirson, Maida vs Maras, Olsen vs Eckmier. Kerr has bye.

13 Rinks Start WK Playdowns

Thirteen rinks will be entered in the West Kootenay zone playdowns in the women's and business girls curling in Trail, Saturday and Sunday.

Four rinks from Nelson will be entered, two from the curling club and two from the business girls competitions, two from Rossland, three from Trail, two from Cominco business girls, and one each from Castlegar and Salmo.

Draws start at 7 p.m.

Strikes 'n' Spares

Results of Commercial League bowling Thursday night: Al's 3, Queen's 1; Outlaws 1, Safeway 3; Orange Crush 3, Overwaitea 1; King Pins 2, Savoy 2; Hume 2, Die Hards 2; Mel Buerge 0, Pushers 4. Ladies' high single and aggregate, Dot Waterer of Hume, 257 and 690; men's high single and aggregate, Bruce Malcolm of Hume, 314 and 798; team high single, Die Hards, 1161; team high aggregate, Hume, 3147.

Other top scores: Mike Vecchio 756, Chuck Symmonds 729, Don Ball, 707.

WITH STANE AND BESOM

Results of Nelson Curling Club competitions Thursday night:

R. Davidson 3, J. Harvey 9
B. Hans 5, E. Mason 9
K. LePage 9, L. Maurer 8
L. Bicknell 6, R. Nash 10
A. Allan 9, D. Meakins 7
F. Carmichael 7, D. Sample 9
F. Koehle 13, A. Waters 12
R. Boates 8, N. Jennejohn 10
J. Thom 10, A. Hesse 8
W. Wait 9, J. Leeming 8.

Rematch Postponed

LAS VEGAS, Nev. (AP)—The rematched fight between National Association middleweight champion Gene Fullmer and ex-champion Sugar Ray Robinson Thursday was postponed one week until March 4.

The Silver State Sports Club, promoters of the title fight, said Robinson has been busy in New York and Philadelphia with a paternity and damage suit and hasn't been training.

HOCKEY SCORES

By The Canadian Press

Eastern Professional
Kitchener 4 Sault Ste. Marie 4
Hull-Ottawa 2 Montreal 3

Eastern League
New York 2 Charlotte 4

International League
Fort Wayne 4 Indianapolis 2

Saskatchewan Junior
Flin Flon 3 Prince Albert 2

Manitoba Junior
Winnipeg Monarchs 2 Winnipeg Rangers 11

Thunder Bay Junior
Fort William Hurricanes 3 Fort William Canadiens 2

International League
St. Paul 4 Minneapolis 3

Squares Included in Midsummer Spiel

Square dancing on a major scale was granted a spot in the Nelson Midsummer Bonspiel agenda July 3-8, bonspiel officials decided at a general meeting last night.

Arrangements for floor space, lighting and finances came before the bonspiel committee and it was decided to hold the "mammoth" dance on the east grounds of the ball park. A wooden floor measuring 150 by 80 feet will be laid in the park for the dancers.

PRICES SMASHED during . . .

JEFFEREY'S

REMOVAL SALE!

SALE PRICES EFFECTIVE TODAY TO JAN. 28

FREEZERS

Philco 15 cu. ft. Upright
Reg. $459.00. Save $142.00—NOW $319.00

21 cu. ft. Kelvinators
SPECIAL $359.95

New Brothers Sewing Machine
Reg. $349.95. NOW $219.95

REFRIGERATORS

8.1 cu. ft. Kelvinator
Reg. $269.00. REDUCED to $199.00

11 cu. ft. No-Frost Philco
Reg. $469.00. NOW $329.00

USED MODELS:
Astrals $29.50 Frigidaires $69 - $99.50
Philco 2-Door, 13 Cu. Ft., No-frost. $259.95

Mercury Outboards

1 Only 45 H.P.
Electric Start and Generator. Brand new. Reg. $970.00. NOW $799.00

USED MODELS in Excellent Condition.
1—15 H.P. EVINRUDE, 1956. New condition. $225.00
1—10 H.P. JOHNSON, 1959. Sparkling new. Only 228.50
REMOTE CONTROL 25.00
1—10 H.P. SCOTT-ATWATER, 1956. Overhauled. Only 149.50
1—5 H.P. EVINRUDE, 1958. Bright as new with tank and shift. 189.50
1—3 H.P. EVINRUDE, 1958. Repossession. Only 129.50
1—2½ H.P. JOHNSON, 1951. As is 27.00

RADIOS $5.00 AND UP
Hi-Fi's greatly reduced! Mantle Radios to Clear!
TRANSISTORS: Reg. 19.95. TO CLEAR $14.95
PHILCO TRANSISTOR: Reg. 29.95. TO CLEAR $24.95

TV's $75 AND UP
Bargain on 1961 Philco TVs
Reg. $339.00. NOW $249.95

WASHERS
SPEED QUEEN A34 WASHER: Reg. 369.95. SAVE $50.00. NOW $319.00
SPEED QUEEN DRYER: Reg. 219.95. SAVE $30.00. NOW $189.95
PHILCO BENDIX DUOMATIC: Rebuilt. $65.00
PHILCO BENDIX DUOMATIC: Reg. 659.95. SAVE $60. NOW $599.95
CONNOR AUTOMATIC: $89.50
OTHERS TO CLEAR

RANGES
30" Findlay Rotisserie
3 Thermostats. SAVE $125.00. Reg. 399.95. NOW $274.95

GUNS
30.06 BRNO: Reg. 149.50. SAVE $51.00. NOW $98.50
30.06 B.S.A. DELUXE: Majestic Lightweight. Reg. 159.50. SAVE $30.00. NOW $129.50
7 mm. B.S.A. DELUXE. Reg. 145.00. SAVE $26.00. NOW $119.50
12-GAUGE PUMP ITALIAN BIRETTA: Reg. 119.50. SAVE $30.00. NOW $89.50

JEFFERY RADIO and APPLIANCES
456 Baker St. Phone 1302

NELSON READY MIX CONCRETE LTD.
★ All Sizes Crushed Rock
★ Ready-Mix Concrete
★ Pea Gravel for Roofing
★ Road Gravel ★ Sand
Phone 871
PREMIER SAND and GRAVEL LTD.

ELECTRIC MOTOR REWINDING
Service and Repairs
We Rewind All Size Motors and Armatures
See Us About All Types of INDUSTRIAL CONTROLS
Coleman Electric LTD.
Phone 2055 Nelson, B.C.

soft and fluffy...
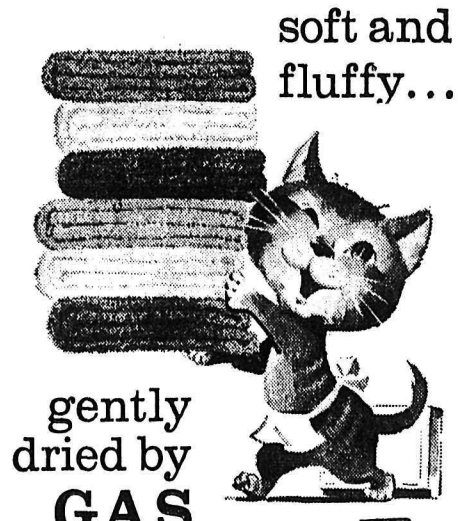
gently dried by GAS
YOU GET PURR-FECT DRYING EVERY TIME WITH A GAS DRYER
INLAND NATURAL GAS
607 Baker St. Nelson, B.C. Phone 2060

YOUNG CANADIAN BRUCE KIDD of Toronto accomplished what is probably the greatest athletic feat ever accomplished by an athlete of his age. The 17-year-old came within 3.2 seconds of the world's indoor open two-mile track record, at Boston's Knights of Columbus meet. Kidd's 8.49.2 time is a junior record. His coach, Fred Foot (left), admires the trophy given to Kidd for giving the best performance of the meet.—*TNS photo.*

Grant Rejects U.S. Offer

By TOM WILLIAMS
Canadian Press Staff Writer

WINNIPEG (CP)—Bud Grant, one of the most successful coaches in Canadian football, returned to the task of trying to win another Grey Cup for Winnipeg Blue Bombers after rejecting overtures from Minnesota Vikings of the United States National Football League.

Grant, who has directed Bombers to three Western Interprovincial Football Union titles and two Grey Cups in his four years at the helm, announced at a press conference that he had withdrawn as a candidate for the head coaching job with the Vikings.

The announcement ended a week of doubt that followed the disclosure that the Vikings, new entry in the NFL, had approached him about the job.

Contributing to the doubt was the fact that Grant has strong ties in Minneapolis. He was an outstanding basketball, football and baseball player for the University of Minnesota there and in 1951 was named the university's "athlete of the half-century."

After two years of professional basketball with Minneapolis Lakers, he played two seasons in the NFL with Philadelphia Eagles before coming to Winnipeg as a pass - catching end in 1953. He was appointed coach in 1957 to succeed Al Sherman, recently named coach of the NFL New York Giants.

MADE IT IN THREE

He led Bombers to the Grey Cup final in his first three years—losing to Hamilton Tiger-Cats in 1957 and winning over Hamilton the next two years. In 1960, Bombers dropped the WIFU final to Edmonton Eskimoes in three games.

Grant said Wednesday Vikings first approached him while he was attending meetings of the U.S. Collegiate Football Association at Pittsburgh last week. They asked him to stop at Minneapolis on the way back to Winnipeg to discuss the coaching job.

"They asked me what I wanted to coach the team," he said. "I told them I was perfectly happy at Winnipeg and had never considered leaving."

"At no time were actual contract terms discussed," Grant said. "Nor did they say that I would automatically get the job if I was interested."

The 33-year-old coach touched briefly on his plans to strengthen Bombers for the 1961 season, mentioning that he has signed seven new American college players for try-outs.

Mercy Flight Saves Youth

TORONTO (CP)—In a speeding police cruiser a young hospital interne Wednesday night won a battle to save the life of a 17-year - old hockey player after a skate slashed into the youth's jugular vein.

A team of four doctors at Toronto East General Hospital then took over to stop the flow of blood from the neck of Karl Winterstein, winger for Toronto Marlboros of the Ontario Hockey Association junior A series.

Within half an hour of his arrival, doctors said the youth's life was out of danger.

The accident happened just after Karl went into the game against Toronto St. Michael's Majors as his team trailed 3-0 near the end of the second period.

He was in a stooping position following a heavy check when Terry Clancy of the Majors high-stepped away from him, slicing into Karl's neck with his skate.

Dr. Henry Wren, a St. Michael's Hospital interne and the Majors' team physician, was credited with saving Winterstein's life.

Dr. Wren said his first efforts to treat the youth were hampered by crowds that pushed into the dressing room at Ted Reeve Arena. Winterstein lost more than two pints of blood. St. Michael's won the game 3-1.

Audience Reaction Pleases Conductor

TORONTO (CP) — Chubby Pierre Monteux, walrus moustache trembling, says concert audiences should cheer when they feel like it, and boo if they want, because they've paid for it.

The celebrated 85 - year-old French-born conductor said in an interview Wednesday audiences look as if they're in church . . . "Some people think a frown and tightly clenched hands denote musical knowledge and concentration."

Monteux, here to conduct the Toronto Symphony Orchestra, said the rule of not applauding between movements has grown up in his lifetime.

He attributed it to "snobbism by audiences and some conductors."

"When an audience is stirred by an inspiring movement in a great work, it should show it," he said.

NHL Leaders

By The Canadian Press

Standings — Montreal, won 27, lost 11, tied 6, points 60.

Points — Geoffrion, Montreal, 62.

Goals — Mahovlich, Toronto, 37.

Assists — Beliveau, Geoffrion, Montreal, 35.

Shutouts — Hall, Chicago, 6.

Penalties — Pilote, Chicago, 94 minutes.

Cubs Sign 24th, 25th

CHICAGO (AP) — Chicago Cubs Thursday signed their 24th and 25th players for the 1961 National League baseball season, including outfielder Danny Murphy, a $100,000 bonus baby.

Also signed was pitcher Jack Curtis, 24, 10-game winner last season for San Antonio of the Texas League.

Murphy, 18, was given the biggest bonus in Cub history to sign last June.

CHARNLEY TO DEFEND EUROPEAN TITLE

LONDON (AP)—Dave Charnley, European and British lightweight champion, will defend his European title against Frenchman Fernand Nollet in London Feb. 21, promoter Stan Baker said Wednesday.

Comets Rated As Surprise Of WHL Season

By The Canadian Press

Vancouver Canucks and Calgary Stampeders may be waging a torrid battle for first place but the club which must rate as the surprise of the Western Hockey League season is Spokane Comets.

True, the Comets are tied for fourth place with Seattle Totems and trail league-leading Vancouver by 10 points.

Fourth place is not a lofty position to most clubs. But, it is to Spokane which placed dead last in the 1959-60 season. The Comets won only 19 games last season and might as well have been in another league, finishing 53 points out of first place.

Today, the Comets have won 19 games — equalling their entire total of last season — after 40 games and show every sign of finishing well up in the standings.

Only Calgary and Seattle have scored more goals than Spokane.

The Comets don't have an overabundance of talent but they do have fiery Colin Kilburn. The latter typifies Spokane's hustle.

The Comets slipped a little in the last seven days. But nobody, least of all general-manager Roy McBride, is pushing the panic button.

Hockey Slipping in Canada, Says Brown

KINGSTON, Ont. (CP) — Walter Brown, president of the National Hockey League Boston Bruins, said here Wednesday that hockey is failing in Canada because of the rule allowing amateur reinstatement of professional players.

"We have our problems in Boston," said Brown, "but remember the game is slipping in Canada too.

"The reinstated pros are responsible, in my opinion, for hockey going downhill. They're keeping young players out of the game. It's the worst thing that ever happened."

FIGHTS

By The Associated Press

St. Paul, Minn. — Del Flanagan, 161½, St. Paul, outpointed Lee Ballard, 154½, St. Paul, 10.

NHL's Big Seven

By The Canadian Press

Although Montreal's Bernie Geoffrion was out of action Wednesday night, he retained his lead in the race for National Hockey League scoring honors.

The right-winger has 27 goals and 35 assists for 62 points, six better than teammate Dickie Moore, who collected an assist Wednesday night.

The leaders:	G	A	Pts
Geoffrion, Montreal	27	35	62
Moore, Montreal	30	26	56
Mahovlich, Toronto	37	17	54
Beliveau, Montreal	18	35	53
Richard, Montreal	18	28	46
Ullman, Detroit	15	31	46
Bathgate, New York	20	24	44
Kelly, Toronto	12	32	44

Frank Sinatra, a sports reporter before he became a singer, spent his early days as a vocalist with a group known as The Hoboken Four.

FIRST ROUND EVEN IN HOT BOXING DEBATE

LONDON (AP) — A noble upholder of the noble art of boxing shaped up Thursday for a battle with an anti-boxing peeress in his old home ground — the House of Lords.

In one corner: Viscount Scarsdale.

In the other: Dr. Edith Summerskill, longtime campaigner in the House of Commons to have boxing banned.

Now she has been elevated to the House of Lords and is expected to carry on her crusade there.

Scarsdale Thursday gladly accepted the challenge.

"I have been in and out of the ring since I was nine," he declared.

And he added proudly:

"I think I'm a rather good example of the benefits of the sport."

"I fought in exhibition match when I was 40," said Scarsdale, who is a steward and vice-president of the British Boxing Board of Control.

"And I'd be prepared to do the same now, even though I'm 62."

Dr. Edith countered:

"Lord Scarsdale? Never heard of him.

"I must look him up in Debrett's" — the catalogue of British bluebloods.

First round about even.

Saturday
Civic Centre Arena
8:00 p.m.
Kimberley-Cranbrook
VS
Nelson
Event 14
TICKETS ON SALE TODAY
Civic Centre Office, 9 a.m. to 5 p.m.
Saturday, Kootenay Stationers 10:00 a.m. to 5:00 p.m.

PARKING
Check Canopy Sign for Parking and Ticket Facilities in Ball Grounds.

Maroons Know Best

There's More to European Hockey Than Meets the Eye

By LLOYD McDONALD
Canadian Press Staff Writer

WINNIPEG (CP) — There's more to a European hockey tour than meets the ice. You can get involved with nylon stockings, poached eggs in vinegar and perhaps even a train to Siberia.

The authority for this information is two members of Winnipeg Maroons, the homeless senior hockey team that recently swept Czechoslovakia with a record of seven wins, two ties and one loss — the opener — in a 10-game series against Czech teams whose lineups included many of the players who will represent the Iron Curtain country in this winter's world hockey tournament.

The Winnipeggers aren't really homeless — they get the ice occasionally at the arena here when the juniors and the Warriors of the pro Western Hockey League aren't around. But they have yet to find a competing league, and even if they did the varied occupations of their key players would make a season schedule impossible.

The players, whose average age is in the late 20s with a top of 39, had to take time off from their jobs.

Murray Balagus, 31-year-old salesman formerly in the International League, told about some of the team's experiences on his return. He and defenceman Bill Juzda, former National Hockey League veteran, had the edge on the rest because of their speaking knowledge of the Ukrainian language.

As Murray described it in an interview with Dwayne (Free Press) Erickson, they all had been tipped off in advance by centre Larry Winder, who had played in Czechoslovakia before with an English team. Such Western-world fripperies as nylons, lipstick and other feminine fineries would be worth their weight in gold in the Communist satellite state.

And so it was. "Winder advised the players in which towns the rates for their wares might be a little higher," Balagus recounted. "Then Juzda and I used our Ukrainian in acting as auctioneers."

The Maroons flourished both off and on the rink. Then came a visit to one of the country's major industries.

TOURED BREWERY

"I'm told Czechoslovakia is the second biggest beer-drinking country in the world," said Murray, without indicating the first-place winner. "We toured the Pilsen brewery — the largest one, I believe. They keep the beer in barrels located in underground caves six or seven miles long." Presumably the long walk was good training, as the Maroons won the next game.

It was perhaps fortunate that Juzda's culinary troubles didn't occur on the same day. At a restaurant later on the former Toronto Maple Leaf ordered poached eggs, and, said Balagus, "after his first taste he pushed them away — they had been done in vinegar."

Juzda, who in private life hauls freight as an engineer for the Canadian Pacific, was impressed by the Czech rail system. In line with the equality of the sexes practised in the Communist world, "they even have women switchmen," says Bill, shaking his head over the problem of dealing with a misdirected cut of boxcars when the engineer can't curse out the offender.

UN Asked To Find Key Posts For 50 Russ Citizens

NEW YORK (AP)—The New York Times says Russia has asked the United Nations to place Soviet citizens in at least 50 key posts and promote other Russians now on the UN staff.

A dispatch from UN headquarters by Times correspondent Kathleen Teltsch says the Soviet Union sent Secretary-General Dag Hammarskjold a communication listing the grade and number of each post it wants.

The Russians long have complained that allocation of UN jobs is stacked in favor of the West, with too many Americans in top posts. They headed their list with a request for two additional posts of the rank of undersecretary, the next level below Hammarskjold.

Miss Teltsch says Western circles at the UN linked the Russian demand with recent efforts by Premier Khrushchev to replace Hammarskjold by a triumvirate representing the Western, Soviet and neutral blocs.

Imported Cars Cut In On Canadian Sales

OTTAWA (CP)—British and European imports took a larger share of Canadian car and truck sales during the first 11 months of 1960.

A report by the bureau of statistics Thursday said total sales for the period were 486,312, new units, up 2.5 per cent from the same 11 months of 1959.

British and European vehicles accounted for 124,742 units, an increase of 9.2 per cent from the comparable period in 1959.

The value of new cars and trucks sold was $1,460,625,000, practically unchanged from the 1959 period. But the U.K. and European units brought in $250,195,000 of this amount, an increase of 10.2 per cent.

Enjoy Skiing

with

Anne Heggtveit

NO. 20

Skiing at the beginning of the season when snow is not very plentiful can often mean scratches or chips from the bottom of your skis. This is not serious unless you remove a chunk of wood as well as the plastic.

Cellolix base can withstand much hard treatment. Shallow scratches can usually be smoothed sufficiently with steel wool or sandpaper. For minor repair jobs, Cellolix can be obtained in tubes. The most important thing to remember is that the gouge you are filling must be clean, no wax or dirt remaining, otherwise the plastic will not adhere to the ski. Cellolix shrinks as it dries so a second layer may be necessary. After letting it dry overnight, sandpaper the patch.

Kofix base is the easiest to repair. Kofix candles are available for this purpose. After removing all grit and wax, light the candle and drip the plastic into the cavity. It sets immediately. To level the patch, use a sharp knife.

Do not ignore those chips of lacquer from the tops and sides of your skis: seal them as soon as possible because water will be absorbed and the wood underneath will lose its life.

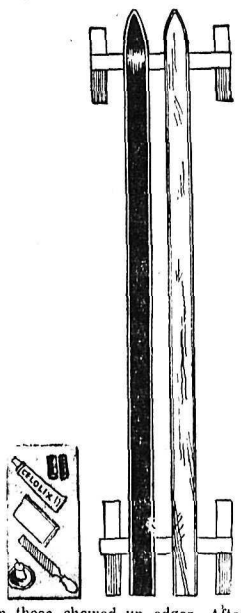

Use a strong file to sharpen those chewed up edges. After checking the screws, run the file over the bottom of the edge then place the ski in a vise to do the sides. Always file edges square; never leave a burr. Replace badly scored edges with new sections.

Keeping your equipment in good condition will make your skiing that much easier and that much more enjoyable.

Britain's Soccer Strike Averted

LONDON (Reuters) — The threatened strike of Britain's top soccer players was averted Wednesday and millions of people over the world prepared to place their weekly sweepstakes bets.

Labor Minister John Hare announced settlement of the strike scheduled for Saturday, at last-ditch talks club officials agreed to amend the transfer system, last obstacle in the dispute. Earlier they consented to remove the $29 weekly wage maximum.

The four top sweepstakes promoters — Littlewoods, Vernons, Copes and Murphys — announced that bettors could make their forecasts "in the usual way."

The promoters had planned to base their sweepstakes on Scottish League games and executives of the four English divisions had planned to hold Saturday's games on Friday in a bid to beat the strike and hang onto their sweepstakes commissions — worth $700,000,000 a year.

The eight -month dispute was settled after five hours of talks on the controversial transfer system, under which a player could join a new club without the consent of his present one.

The new agreement states that in future no transfers will take place during the term of a player's contract, except by mutual consent between club and player.

Notice of renewal of a contract at the end of a coming season will be given in mid-May, and in the event of a player not accepting, the club will retain and place him on the transfer list.

If he is still not transferred by the end of June, the club may continue to retain him at a basic pay rate of between $33 and $43 a week — according to the division in which he plays — until the end of July.

In the event of a man still being on the transfer list then, he will sign a new contract for one month on the offered terms, subject to his club continuing efforts to transfer him.

At the end of the short contract, the player's case will go to the league's management committee and he will retain the right to appeal to them in connection with transfer fees at any time.

Ford leads in style and value

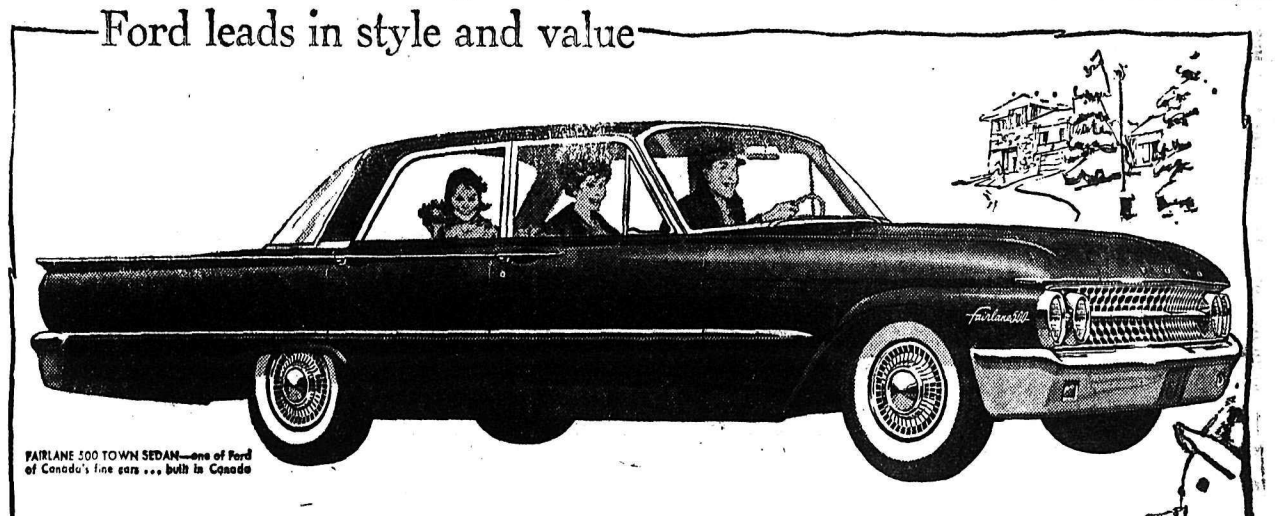

FAIRLANE 500 TOWN SEDAN—one of Ford of Canada's fine cars ... built in Canada

Ford drives 30,000 carefree miles without chassis lubrication

Another Ford Extra At No Extra Cost—This is just one of the many quality features that make the 1961 Ford, Canada's First Carefree Car. Thanks to a new sealed-in lubricant in the front suspension and steering linkage joints, your new Ford can now be driven for about three years without needing a chassis lubrication. After 30,000 miles an inexpensive lubrication job (between $4.00 and $6.00) will normally set your car up for the next 30,000 miles. Your Ford Dealer has such confidence in quality features like this that he has extended his warranty to 12,000 miles*.

New 12,000 Mile Warranty Backs These Features That Make Ford, Canada's First Carefree Car

Lubricates itself—Your new Ford will normally go 30,000 carefree miles without chassis lubrication. Then, an inexpensive lubrication (between $4.00 and $6.00) will normally set it up for the next 30,000 miles.

Cleans its own oil—Ford's Full Flow oil filter gives up to 4,000 carefree miles between oil changes.

Adjusts its own brakes—The new, carefree brakes automatically adjust themselves for wear.

Protects its own body—All vital underbody parts are specially processed to resist rust and corrosion.

Guards its own muffler—Carefree Ford mufflers are double-wrapped and aluminized to normally last three times as long as ordinary mufflers.

Takes care of its own finish—Carefree Diamond Lustre Finish never needs waxing.

***New 12,000 mile warranty**—Ford-Monarch-Falcon Dealers give a written warranty on all 1961 Ford cars for 12,000 miles or one full year, whichever comes first.

(Certain features illustrated are optional at extra cost)

Come in out of the cold... warm up to the carefree car at your Ford dealer's!

FORD MONARCH FALCON

Thrifty 6 or lively V-8 available in all Fords

1961 Ford... the carefree car with the classic Ford look

MEL BUERGE MOTORS LTD.

FORD—MONARCH—FALCON—BRITISH FORD SALES AND SERVICE

FORD MONARCH FALCON

608 Vernon St. Nelson, B.C. Phone 1744

A-1 USED CARS AND TRUCKS

LI'L ABNER

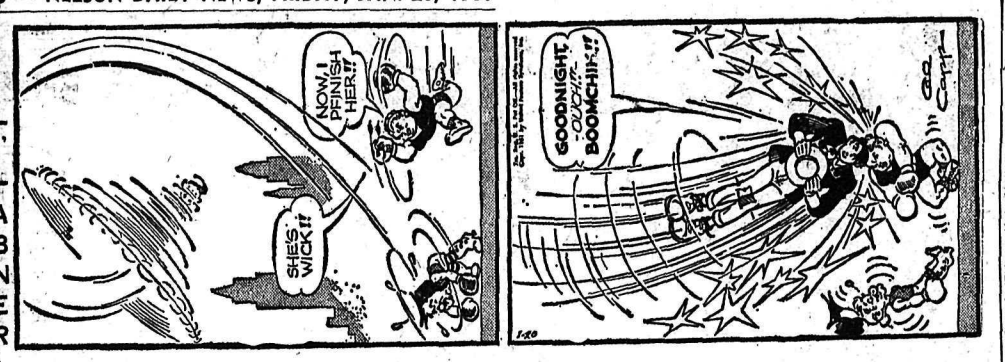

L. BRANNON

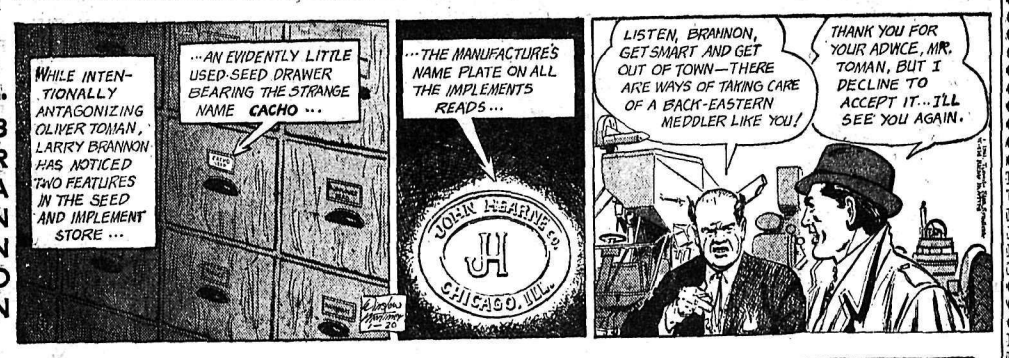

DONALD DUCK

B. BRADFORD

BLONDIE

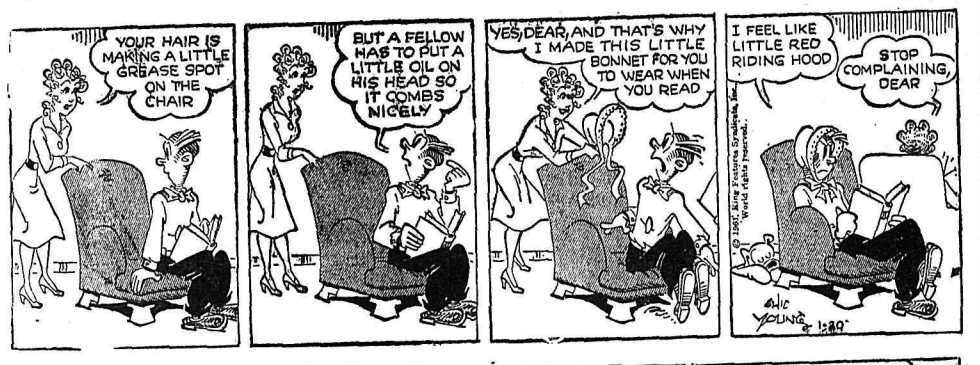

JULIET JONES

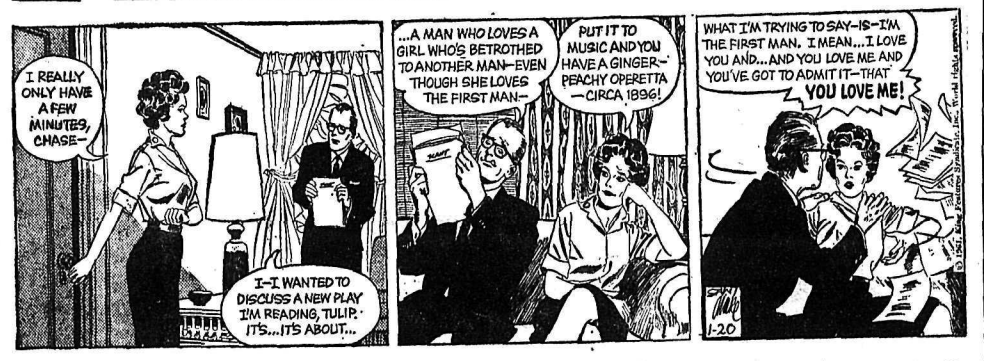

B. BAILEY

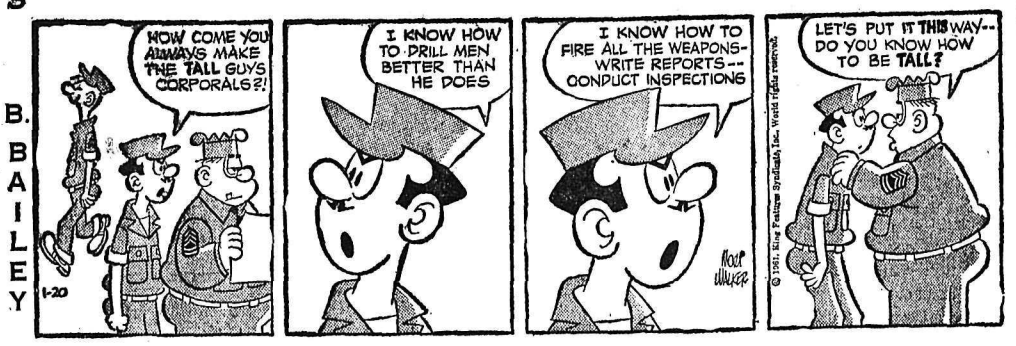

BUZ SAWYER

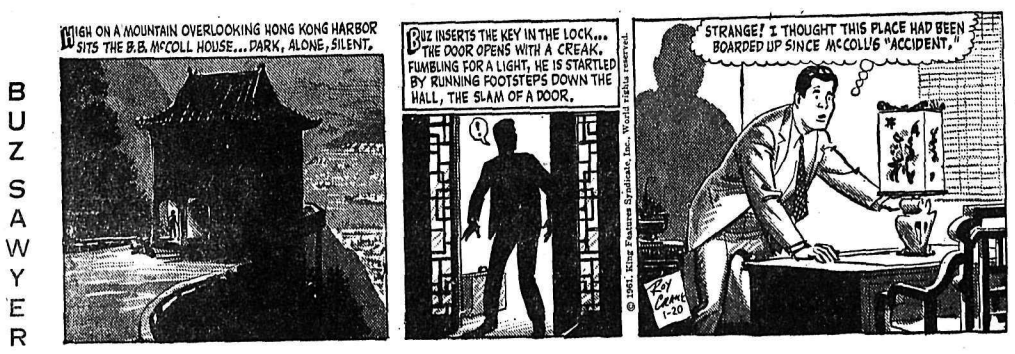

JIGGS

Stock Quotations

The Daily News does not hold itself responsible in the event of an error in the following lists.

TORONTO STOCKS

(Closing Prices)

MINES	
Acadia Uranium	.08
Advocate	2.97
Anacon Lead	.43
Aumaque	.07
Aunor	3.05
Barnat	1.96
Base Metals	.08½
Bibis Yukon	.07½
Buffalo Ank	1.35
Campbell C	6.55
Cassiar	13.87½
Chimo	.62
Cons Denison	.11
Cons. Discovery	3.75
Cons Halliwell	.45
Cons Mining & Smelting	20.87½
Cons Regcourt	.06
Conwest	3.50
Craig	7.45
D'Aragon	.18
East Sullivan	1.68
Elder Gold	1.03
Falconbridge	.39½
Faraday	1.26
Frobisher	.10
Geco	19.75
Giant Yel.	12.62½
Gunnar Gold	7.95
Harminerals	.06½
Hollinger	22.25
Hudson Bay	46.25
Int. Nickel	63.00
Iron Bay	2.55
Joliet Que.	.29½
Jonsmith	.09½
R J Jowsey	.28
Kenville	.06½
Kerr Addison	18.00
Labrador	20.25
Lake Lingman	.11
Leitch	1.62
Lexindin	.02½
Little Long Lac	2.05
Lorado	.50
MacDonald	.20
Madsen R. L.	3.10
Malartic G. F.	.80
Marboy	.17
Maritime Mining	.73
Mining Corp.	12.00
Multi Mins	.26½
New Alger	.04½
New Bidlamaque	.07
New Hosco	.52
Nipissing	.80
Noranda New	41.75
Norgold	.04½
Normetals	2.85
Norpax	.08
North Can	1.10
North Rankin	.49
Opemiska	5.50
Pickle Crow	.62
Placer Devel	16.00
Preston E. D.	5.55
Quemont	9.50
Radiore	.50
Rayrock	.63
Rio Algom	8.75
San Antonio	1.43
Sherritt Gordon	3.95
Steep Rock	7.85
Sullivan Con	1.50
Taurcanis	.63
Teck Hughes	1.82
Temagami	1.38
Thomp-Lund	.61
Torbrit	.29½
United Keno	9.30
Upper Canada	1.29
Ventures	33.75
Waite Amulet	6.30
Wiltsey Goglin	.09½
Wright Hargreaves	1.21
Yale	.11
Yellowknife Bear	1.09
Young (H.G.) Gold	.64
OILS	
American Leduc	.08
Bailey Selburn	6.05
Bata Petroleum	.03½
Canadian Devonian	5.10
Duvex	.06
Home A	8.80
Long Island Pete	.09
Midcon	.31
Nat. Pete	1.65
Pacific Pete	11.12½
Petrol	.57
Ponder	.47½
Place	.38
Prov Gas	2.18
Royalite	6.65
Spooner	.10½
Stanwell Oil	.35
Triad	2.29
United Oils	1.28
Yank Canuck	.03½
INDUSTRIALS	
Abitibi	41
Algoma Steel	35⅛
Aluminum	34½
Analog	3
Argus 2nd pfd.	48⅞
Atlas St.	23
B.A. Oil	32⅞
Bathurst Power	44¼
Beatty Bros.	7
Bell Telephone	48¾
Bethlehem Steel	3.85
B.C. Electric 4s	77¾
B.C. Forest	13⅜
B.C. Packers A	16
B.C. Packers B	15½
B.C. Power A	38
Burns A	12⅜
Canadian Breweries	44⅜
Canadian Canners	13½
Canadian Celanese	24¼
Can. Cement	27½
Can Chem Co	6⅞
Canadian Dredge	14
Can. Curtis Wright	.95
Can. Malting	67
Can Oil	24⅝
Canadian Pacific Rly	22¼
Can. Packers A	51
Can. Packers B	50
Columbia Cellulose	4.10
Cons Gas	16¾
Dist. Seagram	32⅞
Dom. Foundries	47⅜
Dom. Stores	67¾
Dom. Tar & Chemical	16⅝
Dom. Textiles	10⅝
Famous Players	16
Fanny Farmer	17½
Ford U.S.	69¼
Gatineau	38
Gatineau 5% pfd	101
Goodyear	125
Howard Smith	39½
Imperial Oil	38⅞
Imp. Tobacco	13⅛
Ind. Acc.	44½
Loblaw A	33⅜
Loblaw B	35½
Massey Ferguson	10¾
Molson Brewery	25⅛
Mont. Loco	16⅝
Moore Corp.	47¾
Nat. Steel Car	10⅝
Page Hershey	25¼
Power Corp.	52
Russ. Industries	9¾
Shawinigan	28
Simpsons A	29⅝
Standard Paving	16¼
Steel of Canada	73¼
St. Lawrence Corp.	19⅞
Texaco	63
Union Gas of Can	17
United Steel	7⅛
Weston George	44½
Woodwards A.	17

Prairie News

REGINA (CP)—The Saskatchewan Urban Municipalities Association has set Feb. 15 as the deadline for resolutions to be placed before its annual convention here March 27-30. Likely topics include the proposed government re-organization of municipalities, social aid regulations and hospital and school grants.

CHEMICAL PLANT

SASKATOON (CP)—The Star-Phoenix said Wednesday an agricultural chemical plant to serve Canadian farmers is to be built on the outskirts of Saskatoon by Interprovincial Co-operatives Ltd. at a cost of about $2,000,000.

TELEVISION FOR TODAY

PACIFIC STANDARD TIME

KREM-TV — Channel 2

8:00-12:00 Noon—Inauguration of John F. Kennedy
5:30 Rin Tin Tin *
6:00 You Asked For It
6:30 Newsbeat
7:00 Pioneers
7:30 Mattys' Funday Funnies *
8:00 Harrigan and Sons *
8:30 The Flintstones *
9:00 77 Sunset Strip *
10:00 Robert Taylor, Detectives *
10:30 The Law and Mr. Jones *
11:00 14th Hours News and Movie

KXLY-TV — Channel 4

7:30 Brakeman Bill
8:30 Presidential Inauguration *
11:00 Love of Life *
11:30 Search For Tomorrow *
11:45 Guiding Light *
12:00 Divorce Hearing
12:30 As The World Turns *
1:00 Take 4
1:15 Song Shop
1:30 Houseparty *
2:00 Millionaire *
2:30 Verdict Is Yours *
3:00 Brighter Day *
3:15 Secret Storm *
3:30 Edge of Night *
4:00 Movie at 4
5:30 Abbott and Costello
6:00 6 o'Clock News
6:15 Doug Edwards *
7:00 Mister Ed
7:30 Rawhide *
8:30 Route 66 *
9:30 You're In The Picture *
10:00 Twilight Zone *
10:30 Eyewitness To History *
11:00 11 o'Clock News
11:15 Pres. Inaugural Ball *
12:00 Jack Paar *

KHQ-TV — Channel 6

7:00 Manhunt
7:30 Happy *
8:00 One Happy Family *
8:30 Westinghouse Playhouse *
9:00 Bell Telephone Hour (C) *
10:00 Take a Good Look
10:30 News and Weather
10:45 Late Movie: "You Can't Take It With You"

CBC-TV — Nelson, Channel 9; Trail, Channel 11

RHC Courtesy of
ROBERTSON - HILLIARD - CATTELL REALTY CO. LTD.
416 Ward St. Nelson Phone 1512 For Information

INSURANCE IS OUR BUSINESS

2:00 Chez Helene
2:15 Nursery School Time
2:30 U.S. President's Inauguration
3:30 The Verdict Is Yours
4:15 News
4:30 Friendly Giant
4:45 Tidewater Tramp
5:15 Junior Roundup
5:30 Fury
6:00 Bazaar
7:30 The Living Sea
8:00 Country Hoedown
8:30 Perry Mason
9:30 Danger Man
10:00 Have Gun Will Travel
10:30 Cuisine 30
11:00 News
11:15 Viewpoint
11:20 Sign Off

(Programs subject to change by stations without notice.)

VANCOUVER STOCKS

(Closing Prices)

MINES	
Beaver Lodge	.05½
Bralorne	7.15
Canusa	.04
Cariboo Gold	.94
Craig	7.50
Farwest Tungsten	.06¾
Giant Mascot	.30
Granduc	1.33
Highland Bell	1.90
National Ex	.03½
Pend Oreille	2.35
Quatsino	.10
Reeves MacDonald	1.50
Sheep Creek	.88
Sherritt Gordon	3.85
Silbak Premier	.30
Silver Ridge	.03
Silver Standard	.36½
Sunshine Lardeau	.08½
Taylor	.17
Trojan	.06½
Western Exploration	.06
OILS	
A P Consolidated	.40
Calgary & Edmonton	15.25
Charter	.85
Home	8.75
Okalta Com	.33
Royalite	6.40
Royal Can	.07½
United	1.27
Vantor	.35
INDUSTRIALS	
Alberta Distillers	2.00
Alberta Distillers Vt	1.60
B C Forests	13.25
B C Power	37.62½
B C Telephone	47.75
Canadian Collieries	7.25
Crown Zeller (Can)	21.00
Int Brew B	5.60
Inland Nat Gas	4.70
MacM & Powell River	16.87½
Mid-West Cop.	1.60
Trans Mtn	9.75
Westminster Paper	36.00
Western Plywoods	10.87½
UNLISTED	
Alta Gas Trunk	25.75
Trans Canada Com	21.62½
Trans Mountain Unit	9.75
West Coast Unit	85.00
West Coast Vt	17.12½
BANKS	
Bank of Montreal	61.00 62.00
Can. Bank of Com.	62.25 63.25
Imp. Bank of Can.	70.00 71.50
Royal Bank of Can.	74.50 75.50
FUNDS	
All Can. Com.	7.20 7.83
All Can. Div.	5.48 5.96
Can. Inv. Fund	8.98 9.86
Commonwealth Int.	8.12 8.92
First Oil and Gas	3.83 4.19
Grouped Income	3.53 3.86
Investors Growth	6.08 6.62
Investors Mutual	11.62 12.64
Leverage	6.95 7.64
Trans Canada "C"	5.75 —

Palermo, the seaport capital of Sicily, is believed to have been founded by the Phoenicians about 700 B.C.

ON THE AIR

CKLN PROGRAMS — **1390 ON THE DIAL**
PACIFIC STANDARD TIME
FRIDAY, JANUARY 20, 1961

5:59—Sign On
6:00—News
6:05—Farm Fare
6:15—Wake Up Time
6:30—News
6:35—Wake Up Time
6:45—Chapel in the Sky
7:00—News
7:05—Wake Up Time
7:25—Sports News
7:30—News
7:35—Wake-Up Time
7:40—Phone Your Birthday Wishes
7:45—Wake-Up Time
8:00—U.S. Presidential Inaugurations
9:00—News
9:05—Morning Devotions
9:15—Alan's A.M. Spot
9:59—D.O.O.T.S.
10:00—News
10:05—Interlude
10:15—Pacific Express
10:45—30 With Fred
11:00—News
11:05—More 30 With Fred
11:15—Jane Gray Show
11:20—Story Parade Time Birthday Book
11:30—Sacred Heart Program
11:45—Swift Money Man
12:00—Don Messer Show
12:15—Sports News
12:25—News
12:31—B.C. Farm Broadcast
12:54—News
1:00—John Drainie Tells a Story
1:15—Noon Markets
1:20—Western Fred
1:45—Pacific News Roundup
2:00—National School Broadcast
2:30—Trans Canada Matinee
3:30—Now and Then
4:00—News
4:05—The "Pop" Hour
5:00—News
5:05—The Highway Patrol
6:00—National News Report
6:10—Sports News
6:15—Rawhide
6:30—Ski Corner
6:45—Musicale
7:00—News
7:10—The New Administration
7:30—Outlook
8:00—Johnny Burt and Strings
8:30—Jazz Workshop
9:00—Symphony Orchestra
10:00—News
10:10—Sports and Weather
10:15—The Nation's Business
10:30—Anthology
11:00—Sign Off

CBC PROGRAMS

PACFIIC STANDARD TIME
SATURDAY, JANUARY 21, 1961

6:00—Bert Nelson
8:00—News
8:10—Bert Nelson
9:00—BBC News
9:15—CBC Camera Club
9:30—Just Mary
9:45—Mr. Homme's House
9:59—D.O.O.T.S.
10:00—World Church News
10:15—News
10:25—Weather Report
10:30—Time For French
10:45—Chansonnettes
11:00—Sports College
11:15—Blain and Kay
11:30—Sixty-Five and Up
2:00—Ask The Weatherman
12:15—CBC Stamp Club
12:30—Cornucopia
12:45—This Week at the U.N.
1:00—Metropolitan Opera
4:30—Scope
5:30—NHL Hockey
7:30—News
7:35—Lolly-Too-Dum
8:00—A Touch of Greasepaint
8:30—Vancouver Theatre
9:00—Harry Boon Quintet
9:30—Parade of Choirs
10:00—News
10:15—This Week
10:30—Sing It Again
11:00—Western Jamboree
11:57—News

DAILY CROSSWORD

ACROSS
1. Jewish teacher
6. Franco's country
11. Once more
12. Slow (mus.)
13. Small mountain lakes
14. Cars (colloq.)
15. Sea eagle
16. Narrate
18. French article
19. Wan
20. Ugly old woman
21. Protect
24. Greek letter
25. Tom Sawyer's friend
27. S-shaped molding
28. Baton races
29. Settlers around Kiev
30. Venetian blind piece
31. Tellurium (sym.)
32. Settles, as a bill
33. Black, as in Celtic names
36. Smithy's block
38. Care for medically
40. A silly creature
41. Tropical vine
42. Spirit lamps
43. Jerks (colloq.)

DOWN
1. Price
2. Culture medium
3. Farm building
4. Storage crib
5. Induct
6. Not fresh
7. An apostle
8. Skill
9. Image worship
10. Posies
17. Somewhat old
19. A lap dog (colloq.)
20. Wife of Zeus
21. Deficit
22. French Protestant
23. Frozen desserts
24. Encircling strip
26. Bestial
30. Auctions
32. Italian city
33. University officer
34. Yarn measure
35. Japanese songs
37. Prefix to German names
39. Narrow inlet

WEAVE SHEEN
AXLES PORTO
ROLE AIRGUN
DRY AMNESIA
AD SLOSH
NICHES OSAR
CURAS JUICE
EMYD WONTED
IVIED RA
OPENERS ABC
REVERE SUIT
BLESS CENTO
SENSE SATYR

Yesterday's Answer

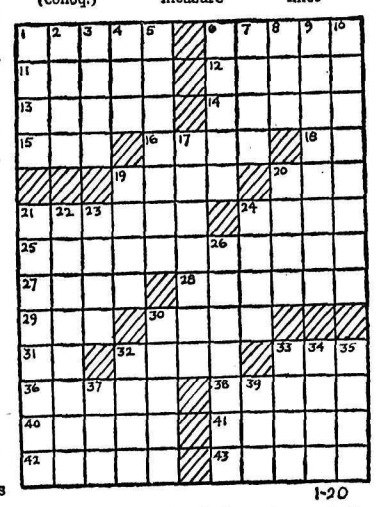

DAILY CRYPTOQUOTE — Here's how to work it:

A X Y D L B A A X R
is L O N G F E L L O W

One letter simply stands for another. In this sample A is used for the three L's, X for the two O's, etc. Single letters, apostrophies, the length and formation of the words are all hints. Each day the code letters are different.

A Cryptogram Quotation

C N L V S H B Z Z D G C W X R L R W X D B G D P T D V S M S D C N V S M — H C L L R L.

Yesterday's Cryptoquote: GOD'S RAREST BLESSING IS, AFTER ALL, A GOOD WOMAN—MEREDITH.

(© 1961, King Features Syndicate, Inc.)

HELP FROM HIGHBALL

SALT LAKE CITY (AP)—A highball may be just the thing for someone recovering from a bone fracture, says a University of Kansas expert. Alcohol, Dr. Leonard Peltier told the Utah chapter of the American College of Surgeons Wednesday, helps prevent the formation of dangerous fatty clots in the bloodstream. These clots tend to form in fracture cases, explained Peltier, a professor of orthopedics. Dr. Peltier urged an ounce of whisky every four hours for four or five days in fracture cases.

Needlecraft By Laura Wheeler

NURSERY NICETY

Welcome a new baby with this pretty heart sampler — mom will frame it proudly for the nursery.

Look! Valentine sampler for the baby born in February — or any month! Easy to embroider; thrifty gift. Pattern 810: transfer 12x16 inches; directions.

Send **THIRTY-FIVE CENTS** in coins (stamps cannot be accepted) for this pattern to Laura Wheeler, NDN., 60 Front St., W., Toronto. Print plainly **PATTERN NUMBER**, your **NAME** and **ADDRESS**.

JUST OFF THE PRESS! Send now for our exciting, new 1961 Needlecraft Catalog. Over 125 designs to crochet, knit, sew, embroider, quilt, weave—fashions, home furnishings, toy gifts, bazaar hits. Plus FREE — instructions for six smart veil caps. Hurry. Send 25c now!

Dress Up With Marian Martin
Printed Pattern

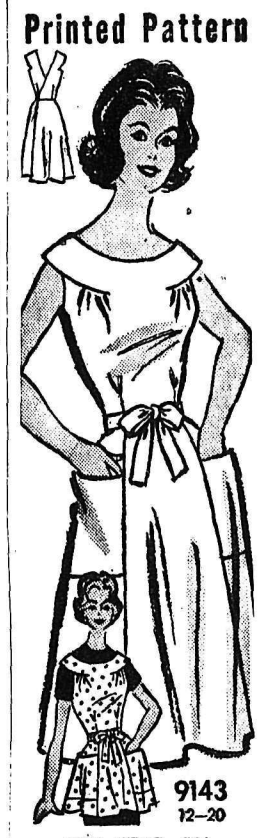

SEW, WRAP, GO!

It's a snap to sew the Snappy-Wrap in two lengths — the success style busy girls love for busy days indoors or out! Cinch the waist with a bow; forget "fitting" complications.

Printed Pattern 9143: Misses Sizes 12, 14, 16, 18, 20. Size 16 takes 4⅝ yards 39-inch fabric.

Send **FORTY CENTS** (40c) in coins (stamps cannot be accepted) for this pattern. Please print plainly **SIZE, NAME, ADDRESS, STYLE NUMBER.**

Send your order to MARIAN MARTIN, NDN, 60 Front St. W. Toronto.

100 FASHION FINDS—the best newest, most beautiful Printed Patterns for Spring - Summer 1961. See them all in our brand new Color Catalog. Send 35c now!

Classified ads get results!

SMALL INVESTMENT - LARGE RETURNS

That's the Want Ad Story — PHONE 1844

YOU CAN NOW PHONE YOUR CLASSIFIED ADS IN UNTIL 5 P.M. ON SATURDAY

BIRTHS

FROCKLAGE — To Mr. and Mrs. George Frocklage, RR 1, at Kootenay Lake General Hospital, January 19, a daughter.

PERRIER — To Mr. and Mrs. Joseph Perrier, 1008 Hoover Street, at Kootenay Lake General Hospital, January 19, a son.

HELP WANTED

YOU'VE GOT A FUTURE IN TODAY'S CANADIAN ARMY

There's a career with a future for you in the Army. Good pay. Fine prospects. Travel and adventure. Loads of friends.

OPPORTUNITIES NOW in the following Corps for single men between 17 and 25 who can meet Army enrolment standards.

THE ROYAL CANADIAN ARMOURED CORPS
THE ROYAL CANADIAN CORPS OF SIGNALS

Enquire now, or mail this coupon to:

ARMY RECRUITING STATION
Vernon Military Camp,
Vernon, B.C.
Telephone 4010

Please send me, without obligation, details on career opportunities in the Canadian Army.

Name .....
Address .....
Age .....
City/Town ..... Prov. .....
Telephone .....
Last School Grade successfully completed .....

E 60-13 R

EXPERIENCED PARTSMAN required for logging operation to handle stock control and records. Reply with full particulars of experience to Celgar Limited, Box 1000, Nakusp, B.C.

HELP WANTED (Continued)

WE HAVE OPENINGS FOR part time salesman who have the ability and desire to do business with the best people in the Community. Ours is an internationally known mutual investment fund which is expanding rapidly. Experience in our field is not necessary as thorough training and co-operation will be given. Write to United Investment Services, Creston, B.C.

SELL RAWLEIGH PRODUCTS—Hundreds of Dealers are making yearly Sales of $5000 to $15,000 and more. Full and part time Districts available. For full information explaining how you too can get started in a choice City, District or Rural Locality, write W. T. Rawleigh Co. Ltd., Dept. AA-153, 589 Henry Ave., Winnipeg 2, Man.

HELP WANTED—FEMALE

CAREER WOMAN WITH SALES ability, capable of interviewing top business and professional men and women, as well as those in the medium income bracket. Must have ambition, courage and self confidence. This is an unusual opportunity in the investment business for large earnings but only for a woman above the average. Vacancies exist in most Kootenay centres. Write to United Investment Services, Creston, B.C.

EARN $23 WEEKLY PLUS a FREE WARDROBE in your Spare Time. Just show Fashion Frocks to friends. No investment, canvassing or experience necessary. Write: North American Fashion Frocks, Ltd., 3425 Industrial Blvd., Dept. G-1763, Montreal 39, Que.

SITUATIONS WANTED

HANDY MAN WANTS ODD jobs. Phone 256-R.

PLUMBING REPAIRS, REASonable. Phone 1761-L-1.

FOR SALE MISCELLANEOUS

ENTERPRISE OIL RANGE with blower, 22 gal. hot water tank with fittings, 30 ft. copper tubing, double drum steel stand with 2—45 gal. drums and 3-way switchover valve. $130. 6.5 cu. ft. Westinghouse fridge, $50. Phone 1809-L-2.

FOR SALE: KODAK 1959 MOdel 500 watt 35 mm slide projector with trays and universal changer. Also 50x50 inch DaLite portable screen. Phone 2388, 6-9 evenings.

SIDES, GRAIN FED BABY beef, 49c per lb. Sides, grain fed commercial beef, 39c per lb. Cut, wrapped and frozen. Sides of pork cut and wrapped at 33c per lb. Whitford's Meat Plant, Creston. Ph. EL 6-2556.

LEAN, GRAIN-FED PORK FOR sale. Cut and wrapped, delivery 35c a lb. Delivery twice a month. Newdon Farm, Creston. Phone EL6-2435.

START THE NEW YEAR WITH a Mercury, the economy outboard. See our bargains of fine used outboards, priced to clear Jeffery Radio and Appliances Ltd.

HEALTH FOOD CENTRE OPEN day and evenings. 924 Davies.

DIRT FILL FOR SALE. PHONE 2032-R.

BABY BEEF AND BEEF FOR sale. Phone 513-L.

HAY FOR SALE AT PASSMORE. Phone 1727-Y Nelson.

TRAILERS

RA LYN MOBILE HOME SALES new and used. Terms. Rollohome Safeway Shasta, Trail, Cranbrook, Nakusp.

AUTOMOTIVE, BICYCLES MOTORCYCLES

FORD MONARCH FALCON

Mel Buerge Motors Ltd.
1744 - Phones - 1135

★

Take a Demonstration Drive in a "61" FORD

SEE for YOURSELF! How it Takes Care of ITSELF

★

Used Cars

'59 Ford Sedan
'58 Chev Sedan
'57 Ford Sedan
'56 Ford Sedan
'55 Ford Sedan
'55 Chevrolet Sedan
'54 Pontiac Sedan

SPECIAL
'58 CONSUL
Immaculate Condition
$1395

1956 FORD STATION WAGON
$1595

'53 Mercury Sedan
'53 Chevrolet Sedan
'52 Chevrolet Sedan
'51 Pontiac Sedan

THERE WILL NEVER BE A BETTER TIME TO BUY A GOOD USED CAR

Mel Buerge Motors Ltd.
608 Vernon St. Nelson

AUTOMOTIVE, BICYCLES MOTORCYCLES (Continued)

2—1961 Chev. Sedans
7—1961 Envoy Sedans
6—1961 Chev. Pickups
1—1961 Chev. Stn. Wgn.
1—1961 Land Rover

2—1960 Chev. Sedans
1—1960 Olds Sedan

3—1959 Chev. Sedans
1—1959 Chev. Pickup
1—1959 Morris Convert.

1—1958 Chev. Stn. Wgn.
1—1958 Olds. Sedan
2—1958 Chev. Sedans

1—1957 Chev. Sedan
1—1957 Chev. Pickup
1—1957 Buick Sedan
1—1957 Austin A95

2—1956 Ford Sedans
1—1956 Merc. Hardtop
1—1956 Chev. Sedan
1—1956 Volks. Sedan

1—1955 Pontiac Sedan
1—1955 Fargo Pickup
1—1955 Austin Sedan
1—1955 Ford Fairlane

TERMS -- TRADES -- CASH
24-Hr. Wrecker Service
Phone 35
CHEVROLET ★ CADILLAC
OLDSMOBILE ★ CORVAIR
ENVOY

REUBEN BUERGE MOTORS LTD.
323 Vernon Street
NELSON, B. C.

City Auto Service
Your Friendly
DODGE -- CHRYSLER
VALIANT -- SIMCA
Dealer

★

NOW! ON DISPLAY!!
1961 Dodge Truck
Long Wheelbase. V8 Motor. 19,500 Lbs. G.V.W.
1961 Dodge Darts
1961 Simca Hardtop

GUARANTEED USED CARS
1960 Dodge 2-Door
1960 Plymouth 4-Door
1958 Studebaker
1957 Ford
1956 Plymouth V-8
1954 Ford Sedan
1953 Ford Sedan

BUY WHERE YOUR DOLLAR GOES FARTHER

City Auto Service
Granite Rd. Nelson, B.C.
PHONE 447 or 1556

FOR SALE — 1959 CHEV BEL-Air. Two-tone black and white. Very good shape. $2500. John Ostrikoff, Crescent Valley.

AUTOMOTIVE, BICYCLES MOTORCYCLES (Continued)

JSED WHEELS, 16" TO FIT Chrysler products, Ford and Gen. Motors, only $3.95, also a few 15" passenger car wheels, all makes, PEEBLES MOTORS Nelson.

COTTONWOOD WRECKAGE Service—English and Canadian used car parts. Good '52 Ford motor and '52 Ford parts. Phone 2100, Box 382, 24 Ymir Road, Nelson.

1957 PLYMOUTH SPORTS SUBburban station wagon, V8 automatic, power brakes, tinted glass, windshield washers, winterized. K. Vierke, Box 1100 Castlegar.

1953 CHEV. 4-DOOR SEDAN — Good condition, $400 cash. Ph. 711-X-4 after five week days.

1950 ¾ TON CHEV FOR SALE or trade for car. W. H. Brown, Ymir.

FOR SALE 1960 FALCON 4-door sedan, only 1500 miles. Phone 2311.

WE PAY CASH FOR GOOD used cars. McElroy Motors.

LIVESTOCK, POULTRY AND FARM SUPPLIES

HENS FOR SALE, YEAR-OLD Leghorns at 70c. Write D. Waterfield, Box 369 Nakusp, Ph. 21-K.

WANTED TO BUY — GOOD heifer. Apply Geo. Kimoff, Perry's Siding.

PROPERTY, HOUSES, FARMS, ETC., FOR SALE

C. W. Appleyard & Co. Ltd.
REALTORS and INSURANCE AGENTS
Established 48 Years
Box 96 Phone 269
421 Baker St. Nelson, B.C.
T. C. "Buck" Lambert, Manager

★

ROSEMONT
Modern bungalow. Built 1957. Large lot, carport. 3 bedrooms, fireplace in living room and playroom. Gas hot air heating. Price **$16,000**
$2500 May Handle.

FAIRVIEW
Attractive Home. Modern 2-storey. 3 bedrooms and bathroom upstairs and living room, dining area, kitchen, part bathroom and den on the main floor. Basement has a large recreation room with fireplace and bar. Handsome wood carving. Also utility room and furnace room and storage. Grounds beautifully complete with patio, barbecue and garden. Price **$35,000**
Terms on Request.

UPPER FAIRVIEW BUILDING LOTS
Excellent view locations in newly developed area. Terms. **$2250** and **$2500**

FAIRVIEW
4—Excellent Motel Site. Lot 50' x 150' with good 2-B.R. home; separate garage. Terms. **$19,500**

ESTATE MUST SELL
5—Vernon St. 2-storey home. 3 bedrooms, full basement and furnace. Cash price **$6500**
Or $7000 on Terms.

FRONT STREET
6—Two-storey duplex. Requires clean up and renovation. — Good investment. Price **$4750**
$1500 down, balance $40 and 6% interest monthly.

PRIVATE PARTY WISHES TO buy large lot with house or partly finished house in or near Nelson. Please give all particulars including price and location in your first letter. Reply Box 3450 Nelson Daily News.

NORTH SHORE BEACH PROPerty. Permanent home, 2 bedrooms, fireplace, basement, sandy beach. $800.00 down, balance at $60 per month incl. 6% interest. Phone Hitchcock 2341

PROPERTY, HOUSES, FARMS, ETC., FOR SALE

6 Acre Farm
Just outside city limits. Family home. 1 B.R. down, 2 B.R.s up. Large L.R., 1½ bathrooms. Good basement; economical coal furnace. Garage and big barn. Tax net $6 per year. S.P. **$10,000**
Only $2000 Down.

1 B.R. home. L.R. with fireplace, full bath, H.W. floors, wired for range. 10 minutes from Vernon St. A cute little quality home, custom made for a retired couple. F.P. **$3800**
Only $1500 down.

2-B.R. home, built to NHA standards. L-shaped L.R. with dining area (sun deck). Full basement with arrangement for unit. H.W. floors throughout. F.P. **$10,000**
Terms.

Nelson Ave. Well-built stucco 2-B.R. home. Large kitchen, dining area. Large rec. room. New gas furnace and hot water heater. 2½ landscaped lots. F.P. **$14,500**
Terms.

7th St. A quality home, built to NHA standards. 2 B.R.s first level, 1 B.R. and rumpus room in basement. Oak floors. — Drapes in L.R. and D.R., all venetian blinds included. F.P. **$12,000**
Terms.

NHA mortgage 4½% interest. $36 mo. incl. interest and taxes.

Fairview. Investment property. 3 units, completely furnished. 3 minutes walk from Vernon St. Rental income $180 monthly. F.P. **$10,600**
Very good terms.

LAKEVIEW CRESCENT
2-B.R. home. Finest features, choice location. L.R. with picture window (fireplace). H.W. floors. Rec. room and utility room, lower level. Large carport. Choice location. F.P. **$15,000**
Terms.

2 blocks from Baker St. Newly decorated 4-B.R. home. Convenient kitchen and dining room. Large L.R. F.P. **$12,400**
Only $2000 down.

UPHILL
Very warm and cozy 2-B.R. home, on bus line. L.R. with large dining area. Good basement. F.P. **$7200**
Good terms.

INVESTMENT
Duplex, side by side. Near Vernon St. Each 2 B.R.s, L.R., kitchen, bathroom. New plumbing, wiring, gas furnace. F.P. **$12,000**
Try your down payment.

"PHONE 68 FOR REAL ESTATE"
Salesmen:
Sylvia Brashear, Res. 1966-R
Rudi Martin, Res. 959-L-1
Ron Monty, Res. 792-R

McHARDY AGENCIES LTD.
REAL ESTATE - INSURANCE
554 Ward St. Nelson, B.C.

Priced To Buy
DUPLEX
DOUGLAS ROAD and MORGAN ST.
Up and down, each with a large L.R., 1 large B.R. and 1 small; 3-pce. bathrooms and nice kitchens; separate entrances, new roof, new wiring, gas; full basement, and coal stoker. Also includes 3-roomed cottage, needs repairs. Good terms. **$8500**

"Cozy Bungalow" Across Lake
Four acres with 400 ft. of highway frontage. Good building sites. Lovely 3-roomed bungalow. Propane gas range and tank. Well and pressure pump. Garage made into cabin. Workshop and woodshed. Price **$7750**
1/3 Cash

ROSEMONT
One block from bridge. 2-B.R. home, newly modernized. — Large L.R., picture window, 11' x 22'. Very nice kitchen. Full, high basement, cement; Gas furnace. Drive-in garage. Low taxes. F.P. **$8750**
Terms.

If You Wish To Sell, Give Us a Call. We Need More Listings.

T. D. Rosling & Son Ltd.
Phone 717
J. B. Brown — 1065-X
Phil Robinson — 1063-L
568 Ward St.

FOR SALE IN FAIRVIEW — One bedroom bungalow, on 2 landscaped lots. Oil furnace, garage. Phone 1263-X.

FOR SALE LOT ON VIEW ST. near Senior High. Phone 1724-Y-3.

RENTALS

ROOMS FOR RENT — IN THE Annable Block on Ward and Victoria Sts. We have 1 room self-contained suites at low rentals. For information call P. E. Poulin, 2470 or drop in to 582 Ward St.

WINTER RATES
HOUSEKEEPING AND SLEEPing rooms, weekly, monthly rates. Dishes, linen supplied, parking. Allen Hotel, 171 Baker.

LOVELY 2-BR. HOME IN ONE of Nelson's finest residential areas near schools, bus service, hospital. $85 per month. Apply Box 3448, Nelson Daily News.

SUITES: 1 — 3 RM AND 1 — 2 rm. Fully furn. Hot water, gas heat. Pri. parking. On Vernon St. Ph. 385.

3-ROOM MODERN APT. SELFcontained, unfurnished, central. Gas range, heat and hot water. Adults. Ph. 2106-L.

3 ROOM HOUSE — NEWLY decorated, new bath set. Willow Point. Will be vacant late January. Phone 649-L.

CLEAN, COMFORTABLE sleeping rooms, weekly or monthly rates. Queen's Hotel, 621 Baker.

PARTLY FURN. 2 RM. STE., h.w. 723 Silica St. Phone 718-R.

HOUSE FOR RENT — ADULTS. Phone 1991-R.

MODERN 3-ROOM HEATED apartment. Phone 226-3-L.

TRADE SCHOOL

DIESEL HEAVY EQUIPMENT

Trained men are needed for all types of jobs in the Tractor and Equipment Industry. If you are mechanically inclined and are not making better than $90.00 per week or you don't have job security, you owe it to yourself to write for free facts, without obligation, about this training.

TRACTOR TRAINING SERVICE LTD.
TORONTO 18 ONTARIO
"Reply Box No. 3146, The News"

MACHINERY

SAVE! SAVE! SAVE!
Rebuild your track shoes with pre-formed weld-on grouser bars. Also 3, 4 and 5-inch weld-on ice lugs.
Rebuild those shovel teeth with heavy duty manganese weld-on points.
These are easy to install with Lincoln welding rod.
LET US QUOTE YOU
MAC'S Welding & Equipment Co. Ltd.
514 Railway St. Phone 1402

PORTABLE STEAM CLEANERS
Operate From Diesel Exhaust. Efficient, Reasonable Price.
Stevenson Machinery Ltd.
Phone Nelson 97

FOR SALE — FORDSON MAJOR tractor, completely equipped, new condition, or trade, for small Cat. with dozer. Box 396, Salmo.

WANTED MISCELLANEOUS

WANTED — 2 COOLER DOORS and other equipment. Poznikoff Poultry Farm, Winlaw, B.C.

WANTED — CLEAN COTTON rags. Apply Nelson Daily News.

PERSONAL

AYLMER HOTEL, FIREPROOF, 24-hour elevator service, large lobby. TV, 100 clean rooms. $2.00 up. Opp. C.P.R. Depot. Vancouver, B.C.

PETS, CANARIES, BEES

K-9 BOARDING KENNELS — Trail-Fruitvale High. Ph. 3613.

PROPERTY WANTED

ACREAGES WANTED AROUND Nelson, with or without buildings. Apply Box 6911 Nelson News.

WANTED TO BUY — 3 BEDroom home, substantial down payment. Apply Box 3443 Nelson News.

ROOM AND BOARD

ROOM AND BOARD—411 SILICA St. Phone 1519.

Nelson Daily News
Circulation Dept., Phone 1844
Price per single copy 7c Monday to Friday, 10c on Saturday.
By carrier per week 35c in advance.

Subscription rates:
By Mail in Canada Outside Nelson

One month	$ 1.25
Three months	3.50
Six months	6.50
One year	12.00

By Mail to United Kingdom or the United States:

One month	$ 1.75
Three months	5.00
Six months	9.00
One year	18.00

Where extra postage is required, above rates plus postage.
For delivery by carrier in Cranbrook, phone Mrs. Stanley Willisson;
In Kimberley, A. W. Brown;
In Trail, Mrs. Syd Spooner;
In Rossland, Mrs. Ross Saundry

World Briefs

LOS ANGELES (AP)—Bulletproof vests are not always invulnerable under fire. One hundred and fifty tons of them burned up Wednesday at the A and S Vetal Company in suburban Sun Valley. The vests were among an estimated $250,000 worth of war surplus equipment ruined in a three-alarm fire at the company's salvage yard.

HALT FREIGHTER

BREST, France (AP)—French naval warships Wed- freighter Chitca off the coast of Brest and brought her into port for an inspection of the cargo. French authorities said they had reports the Bulgarian ship was carrying arms and ammunition for the Algerian rebels.

FINDS LICE EGGS

SAN DIEGO, Calif. (AP)—The city health department said Wednesday hog lice eggs have been found in natural pig bristle hair brushes imported from Germany and sold here. The initial find was by a junior scientist, age 12, whose father is a San Diego state college professor. Persons who have bought the brushes were warned by the department. It has also notified the U.S. Food and Drug Administration.

MARKET TRENDS

NEW YORK (AP)—An early advance by rails foundered in a mixed stock market Thursday. Trading was heavy.

Dealings in Baltimore and Ohio stock stalled as the New York stock exchange found it impossible to make an orderly market in the stock due to a pile-up of orders.

After more than an hour delay, B and O opened on huge blocks, traded for a minute or so, then failed to trade for the balance of the day. The first delay was due to buy orders, the second to sell orders.

Before trading was stopped in B and O shortly after the end of the first hour, the regular common was up 2⅞ at 46 and the "stamped" common—assent in the exchange offer—was up 3¾ at 46¼.

The Dow Jones industrial average fell 1.71 to 632.29. The Associated Press average of 60 stocks fell .20 to 229.40.

National Theatres was the most active stock, up on 164,000 shares.

Canadian issues were mixed, with Aluminium Ltd., Granby Mining, International Nickel, McIntyre Porcupine and Walker Gooderham up fractions. Canadian Pacific, Distillers Seagrams, Dome Mines and Hudson Bay Mining were narrow losers.

American stock exchange prices generally were higher. Narrow Canadian gainers were Preston, Shawinigan, Fargo Oil and Jupiter Oils. Scurry Rainbow Oil was off ⅛.

TORONTO (CP) — Industrials moved ahead strongly at the close of light trading in the stock market Thursday, while all other sections sank into the doldrums.

On the exchange index, industrials were up 2.07 at 539.38—having earlier in the day reached two new highs for 1960-61. Golds were off .78 at 93.16, base metals .14 at 170.44 and Western oils .11 at 9.08.

Papers were the strong point of the industrial market. Anglo-Canadian Pulp gained 1½ at 44½, Consolidated Paper was up ¾ at 43¼, and Howard Smith and International Paper went ahead ½ at 39½ and 32½.

Bathurst A and Great Lakes both eased ¾ at 44¼ and 43½.

Banks and utilities also found financial goodwill.

Among assorted favorites, Weston A gained two points at 44½, Goodyear Tire dropped four points at 125.

Dome proved a drain on the gold index with a 75-cent drop at 25¼. Other losses were in the small fractions while, among base metals, Labrador and Noranda influenced the section with losses of ¼ at 20¼ and 41¾.

International Nickel gained ⅝ at 63.

Senior uraniums were better, Denison up ⅜ at 11, Rio Algom up 15 cents at $.75.

Western oils were a dull lot, with volume reduced along with prices. Hudson's Bay and Pacific Petroleum both eased ¼ at 10⅛ and 11⅛.

Bailey Selburn gained 20 cents at $6.05.

MONTREAL (CP) — All sections of the Montreal and Canadian stock exchanges except golds marched ahead strongly Thursday amid the heaviest industrial trading for more than a year.

Closing averages showed banks up 0.26 at 62.65, utilities up 0.3 at 146.9, industrials up 1.9 at 289.7, combined up 1.4 at 242.1, papers up 2.6 at 458.7 and golds off 0.22 at 79.80.

Ford paced the surging market, up 3½ at 140, Weston's A jumped 2¾ to 45, Texaco—which dropped two points Wednesday—rose 2¼ to 3 and Acadia Atlantic Sugar added 2 at 20.

Gains of a point and more showed in Belgium Stores at 10, Sherwin-Williams at 31½, Coronation Mortgage at 13, General Motors at 42, Loblaw A at 33¼ and Anglo-Canadian Pulp and Paper at 44⅛.

Most active stock was Trans-Canada Pipe, unchanged at 21¾ on turnover of 20,830 shares including one block of 20,000.

International Nickel continued strong in base metals, up ⅛ at 3¼. Asbestos added ⅜ at 36⅝.

In a generally quiet mining group, Ventures dropped 2¼ at 33¼ and Campbell Chibougamau gained 20 cents at $6.60.

BUSINESS & PROFESSIONAL DIRECTORY

A handy alphabetical guide to goods and services available in Nelson.

Appliances

NELSON REFRIGERATION
Commercial Refrigeration Serv.
205 High St. Phone 1917

Assayers and Mine Representatives

H. S. ELMES, ROSSLAND, B.C.
Assayer, Chemist, Min. Rep.

Automobile Dealers

BEACON MOTORS LTD.
Pontiac - Buick - Vauxhall and GMC Trucks
701 Baker St. Phones 578-579

BILLS' MOTOR-IN LTD.
(Studebaker Lark)
213 Baker St. Phone 1234

CITY AUTO SERVICE LTD.
Dodge - DeSoto Sales & Service
Granite Rd. Phone 447

RENAULT SALES & SERVICE
at Frank's Auto
Phone 2195 295 Baker St.

NORTH SHORE SERVICE
(Standard Triumph)
Across Lake Phone 1841

PARKVIEW MOTORS LTD.
(Rambler - Volkswagen)
323 Nelson Ave. Phone 1454

STAR AUTO SERVICE LTD.
Borgward Sales and Service
Ymri Rd. Phone 1648

Beauty Shops

THELMA'S BEAUTY SHOPPE
577 Baker St. Phone 244

GRACEANNA BEAUTY BAR
Hume Hotel Phone 2407

Building Supplies

BEE BUILDING SUPPLY LTD.
301 Baker St. Phone 1704

BURNS LUMBER CO. LTD.
602 Baker St. Phone 1180

COLUMBIA TRADING CO.
901 Front St. Phone 1511

Commercial Signs

For all your sign needs
Phone 1112
HAMER SIGNS

Engineers and Surveyors

BOYD C. AFFLECK, MEIC
B.C. Land Surveyor, PEng (Civ.)
218 Gore St. Nelson Phone 1238

G. W. BAERG, B.C.L.S.
373 Baker St. Nelson
Phone 1118 Res. 2315

ALEX CHEVELDAVE
B.C. Land Surveyor—Phone 5342
448 Columbia Av., Castlegar, B.C.

RAY G. JOHNSON
B.C. Land Surveyor and Engineer
1015 Eighth St. Nelson Ph. 2309

Garages

ALLEN MOTOR SERVICE
Cor. 7th at Davies Phone 1798

LARRY'S B.A. SERVICE
Anderson and Front Phone 85

Landscaping

LARRY'S BLACK LOAM TOPSOIL — Phone 171

Plumbing & Heating

For Free Estimates on your Plumbing and Heating Needs
Contact
TOM KRANABETTER
SIMPSONS-SEARS
Phone Days 2390
Nights 969-X-2.

Sporting Goods

Fred Whiteley's Sport Shop
488 Baker Street Phone 160

TV and Radio Sales and Service

GEORGE'S TV AND RADIO
Geo. H. Planiden, Prop.
All Work Guaranteed
R.R. No. 2 (Blewett) Ph. 387-L-1

Tire Shop

DUNLOP TIRE DEALERS
ALGAR'S TIRE SERVICE LTD.
520 Lake St. Phone 252

BEACON'S BEST BUYS FOR 1961

SPECIAL!!
1959 Chevrolet
4-Dr. Biscayne
Sedan. Clock, 2-Speed Wipers, Windshield Washers.
$2115

HARDTOPS
'57 Dodge Royal
$2330
'56 Ford Crown Victoria
$1730
'55 Buick Special
$1495
'55 Plymouth

SPECIAL!!
'56 Pontiac
Pathfinder Deluxe
4-Door Sedan. Radio.
$1425

IMPORTS
'59 Volkswagen
'55 Volkswagen
'58 Austin
'50 Austin

SPECIAL!!
'59 Pontiac Laurentian
9-Passenger Safari
Radio, V8, Automatic, Power Rear Window, Winter Tires.
$2950

PICKUPS
'57 Chevrolet
'56 Ford
'54 Volkswagen
$665

PONTIAC
BUICK -- VAUXHALL

Beacon Motors Ltd.
PHONE 578
COMPLETE AUTOMOTIVE SERVICE

What Goes With Which ? ? ?

SKIERS . . .
Knee supports in stock for you.

SKATERS . . .
Ankle supports in stock for you.

BADMINTON PLAYERS . . .
Absorbine Jr. for you.

HOCKEY PLAYERS . . .
A complete medicine chest for you.

BASKETBALL PLAYERS . . .
Corn and callous pads for you.

BOWLERS . . .
Heet penetrates deep for you.

ARM CHAIR SPORTS . . .
A Book to suit your taste for you.

STOCK UP at

MANN DRUGS LTD.

More Trouble For Cleopatra Film

LONDON (AP) — Actress Elizabeth Taylor's hard luck movie Cleopatra ran into new trouble Thursday. Director Rouben Mamoulian resigned.

A statement from the producers, 20th Century-Fox, said: "Mr. Rouben Mamoulian, director of the film Cleopatra, has asked Mr. Spyros Skouras, president of 20th Century Fox, to release him from his assignment. Mr. Skouras accepted Mr. Mamoulian's resignation with sincere regret."

An airline (Air France) then announced Miss Taylor and her husband, singer Eddie Fisher, would fly from London to Paris Friday.

A spokesman for the picture said: "The picture is definitely going to be made and Miss Taylor is going to be its star."

He said he could "only assume" that Miss Taylor is leaving London until a new director is found.

Work began here on Cleopatra last October and ran into one snag after another.

Miss Taylor, who is being paid $1,000,000, was to have started work Oct. 14 but rain, fog and cold prevented a start. Then, Oct. 18, she became ill.

GROUND VISCOUNTS

BOMBAY (Reuters) — India Airlines Corporation announced Wednesday the grounding of its 1010 Viscount airliners for a checkup by technicians of Vickers Armstrongs, the manufacturers.

CPR Plans Trains Running Through Canyon Tuesday

VANCOUVER (CP)—A Canadian Pacific Railway spokesman said the company expects to have traffic moving over its transcontinental line through Fraser Canyon of British Columbia by next Tuesday or early Wednesday.

Company crews Wednesday completed a two-day survey of the line, cut in 18 places by slides and washouts, and decided to start round-the-clock work to reopen the line.

Earlier, the Canadian National Railways, whose transcontinental line through the canyon was also cut, said it expects to reopen the line in about two weeks.

The CPR said the 18 slides and washouts were in a 27-mile stretch between North Bend and Yale, an area hard hit by flooding and heavy rain during the weekend.

The largest slide on the CPR line is at Sailor Bar, where rock and dirt 100 feet deep and 350 feet high covers the tracks.

The CPR said it will continue its freight and passenger service while the line is being repaired, airlifting eastbound passengers and using southern lines for freight.

B.C. Highways Minister Gaglardi said the Trans - Canada Highway through the canyon is expected to be re - opened at noon.

New Reactor Planned For Winnipeg Area

BOMBAY (CP)—The head of Canada's atomic energy program said here that initial construction is expected to start near Winnipeg this year on a new-type reactor for use in atomic power stations of the future.

J. L. Gray, president of Atomic Energy of Canada Limited, made the statement at opening ceremonies for the new Canada-India reactor built at nearby Trombay under the Colombo Plan.

The Canadian government was represented at the ceremony by Veterans Affairs Minister Churchill, who reports to Parliament on operations of Atomic Energy of Canada. The Canadian government's share of the $20,000,000 reactor was $9,000,000.

Mr. Gray said Atomic Energy of Canada has completed the preliminary design of an experimental nuclear power reactor that will use an organic liquid instead of heavy water to transfer heat to steam generators.

He said construction work associated with this reactor is expected to start this year at the new Whiteshell nuclear research establishment about 60 miles northeast of Winnipeg. Work preparatory to the construction of this atomic centre, including the building of a bridge and roads, now is in progress.

The Whiteshell reactor will produce 40,000 kilowatts of heat. However, the project does not involve the use of this heat to raise steam to drive electric generators.

The reactor is being built to determine whether organic-cooled atomic power plants hold promise of being economically competitive for the production of medium amounts of electricity, ranging from about 67,000 to 214,000 horsepower.

It will be the first major installation at the Whiteshell establishment. It is estimated that it will cost between $15,000,000,000 and $20,000,000.

U.K. Biologist Resents U.S. Action

CALCUTTA, India (Reuters) British-born biologist J. B. S. Haldane, 68, an ex-Communist who has adopted Indian nationality, began a seven-day fast Tuesday in protest against what he called an insult by the United States Information Service. Two students, one a Canadian, are involved.

Haldane, now teaching here, claimed that he had agreed days ago to a U.S. embassy request to meet on Monday two science students—Gary Botting, 16, of Peterborough, Ont., and Susan Brown, 17, Austin, Tex. Botting recently won an international award in Washington for research in Biology.

Haldane said he arranged to meet them at a dinner and had invited three Indian scientists as well. But, he charged, the students were forbidden to attend the dinner and were told to dine with an American official instead. Haldane said this was an insult.

A U.S. embassy spokesman said the students—in India for a science conference—actually met Haldane four days ago, lunched with him and had a six-hour discussion with him.

Since the pair had a tight schedule, the spokesman continued, they couldn't accept Haldane's dinner invitation.

FORCED LANDING

PIERCELAND, Sask. (CP) — A civilian light aircraft carrying pilot Ken Foss and an unidentified passenger was forced to land on the frozen surface of Hairy Lake, some 40 miles north of here, Wednesday and the uninjured pair walked to Pierceland to report the aircraft damage was limited to a broken propellor. Pierceland is about 80 miles north of Lloydminster.

BLIND SKIER—Margaret Smith's poise belies the fact that she's blind as instructor Al MacDonald talks her down a Mt. Christie slope near Detroit. Margaret likes the outdoors, so she's learning to ski—why not?

Ask Pope To Beatify Iroquois Indian Girl

VATICAN CITY (Reuters)—Consistorial advocates Thursday asked Pope John to beatify an American Indian virgin, a former bishop of Philadelphia, Pa., and a Lebanese monk.

The advocates asked that the three be given the title "blessed" during a public consistory in St. Peter's Basilica when the Pope conferred the red hat on four new cardinals. Beatification is a first step toward sainthood.

The Indian woman was Kateri Tekakwitha of the Iroquois tribe who died in 1680 at the age of 24. She was born near Albany, N.Y., and lived at the Mission of St. Francis of Sault. She was baptized at the age of 20.

Her beatification cause was presented to the Vatican's Congregation of Rites in 1939. In 1953 the congregation declared that she had the heroic virtues necessary for the honors of the altar.

EXAMINE MIRACLES

The congregation now is examining two miracles said to have been worked by God through her intercession.

The Bishop of Philadelphia was Nepomucenus Neumann of the Congregation of the Most Holy Redeemer, who died in 1673.

The Congregation of Rites declared in 1921 that he had the heroic virtues necessary for beatification, and now is examining two miracles attributed to his intercession.

The Lebanese was Serbellius Makloul, a priest of the Maronite Antonian Order who died near Beirut in 1898. The cause for his beatification was presented to the Vatican authorities in 1954. The Congregation of Rites now is discussing whether he had the heroic virtues.

ORPHANED AT FOUR

Tekakwitha, whose name means she - who - walks - hesitantly, was orphaned at four by a smallpox epidemic which swept through her tribe and left her scarred.

After the death of her father and her mother, who was a christian, she went to live with an uncle. Her first contact with christianity came when three French missionaries spent several days at her uncle's lodge when she was 11.

She is said to have accepted christianity against her uncle's wishes and to have been baptized by Jesuit Father Jacques de Lamberville at a nearby mission. Following this, she was cast out by her tribe.

She fled to Caughnawaga and there she took a vow of virginity, the first Indian to do so.

In 1860, when she was only 24 and in good health, she predicted she would die during holy week. The prediction came true.

Caughnawaga Indians said: "The saint is dead."

Minutes after her death, it is recorded that her face no longer bore the smallpox scars.

Several years afterward, many persons in the region said they owed cures from ill-health to the intercession of Tekakwitha.

Tass Reports U.S. Threat To Russ Tanker

LONDON (Reuters) — The Soviet tanker Izyaslav reported from the Red Sea Wednesday that a United States destroyer approached the vessel and "with its guns pointed, manoeuvred for 15 minutes in immediate proximity," the Soviet news agency Tass said Thursday.

The same destroyer, identified by Tass as "number 692," last Tuesday approached the Soviet ship Fryazino in the Red Sea and asked for the Soviet vessel's name, the agency claimed.

Jane's fighting ships reference book lists destroyer 692 as the Allen M. Sumner.

Tass also said that Monday the Soviet trawler Dubossary was buzzed in the Atlantic by three United States seaplanes, and Tuesday in the China Sea a United States aircraft circled three times at a height of about 100 feet over the Soviet vessel Soveskaya Latvia.

Soviet officials staged a press conference in Moscow last week to complain about American and British "provocations" against Soviet shipping on the high seas.

DIVIDENDS

By THE CANADIAN PRESS

Agnew - Surpass Shoe Stores Ltd., common 17 cents, Mar. 1, record Jan. 31.

Continental Can Co. Inc., common 45 cents, Mar. 15, record Feb. 21.

Huron and Erie Mortgage Corp., 50 cents, plus 20 cents extra, April 3, record Mar. 15.

Kelly Douglas and Co., Ltd., class A 6¼ cents, Feb. 28 record Feb. 10.

Leitch Gold Mines Ltd., 3 cents, Mar. 15, record Feb. 28.

National Grocers Co., Ltd., pfd. 37½ cents, common 15 cents, April 1, record Mar. 10.

Salada - Shirriff - Horsey Ltd. common 6 cents plus 3 cents extra, Mar. 15, record Feb. 22.

Standard Radio Ltd., 20 cents, April 10, record Mar. 20.

Diefenbaker Dumb On Premier Bennett's Request

OTTAWA (CP)—Prime Minister Diefenbaker declined comment Thursday on a request by British Columbia premier Bennett for a federal government guarantee that Columbia River power will be delivered to Vancouver at a cost of 3.77 mills per killowatt hour or less.

Negotiations for a federal-provincial agreement on implementation of the new Columbia River development treaty will be conducted directly between the two governments and not through long-distance communications through the press, Mr. iefenbaker said.

Mr. Bennett said in a statement in Victoria Wednesday that as soon as the federal government guarantees the cost in Vancouver of Columbia power produced on the American side of the border will be not more than 3.77 mills, the province will start construction.

"Mr. Bennett is going to meet with Finance Minister Fleming," Mr. Diefenbaker said.

"It is always better to negotiate between persons, rather than through the medium of the press. Long - distance negotiations never have been conducive to arriving at an agreement on anything."

Mr. Diefenbaker said he did not know whether a firm date had been arranged yet for a meeting between Mr. Bennett and Mr. Fleming.

Canadian Newsprint Sales Up

MONTREAL (CP)—Canadian newsprint production last year was 5.4 per cent higher than 1959, the Newsprint Association of Canada reported Thursday.

Production in 1960 totalled 6,738,611 short tons against 6,394,172 short tons in 1959. Mills operated at 88.5 per cent of capacity last year compared with 85.0 per cent in the previous year.

Exports amounted to 6,265,299 short tons, up from 5,952,704 short tons in 1959.

Canada's biggest customer continued to be the United States which imported 5,259,653 short tons. The United Kingdom was the second best customer taking in 479,496 short tons.

France Cracks Down On Sex Movies

PARIS (Reuters) — France Thursday imposed new censorship regulations on crime, horror and sex movies and the age of those who see them.

Henceforth, films will be classified into three groups—those banned to persons under the age of 13, those banned to under 18s and those open to all ages.

In addition, the government will have the power to ban any film it considers undesirable. Until today, the final word rested with the censorship board.

Before a movie goes into production, the scenario will be submitted to the censors for a decision on whether it is acceptable.

Parents who take their children to movies classified outside their age group will be subject to a fine. Theatres admitting the children also will be fined unless they can prove they were deceived by the child's age.

Pope Confers Red Hat On Four Princes

VATICAN CITY (AP)—Pope John Thursday conferred the cardinal's red hat on four new princes of the Roman Catholic Church.

The public consistory in St. Peter's Basilica, high point of four days of ceremony that swelled the College of Cardinals to 85 members, was attended by 29 previous cardinals, hundreds of bishops, archbishops and priests, and about 10,000 spectators.

Archbishop Joseph Ritter of St. Louis, Mo., was the first to get his hat. As he knelt before the papel throne and two attendants held the broad-brimmed hat—or galero—over his head, Pope John intoned:

"For the praise of Almighty God and the honor of the Holy Apostolic See, receive the red hat, the special badge of a cardinal's rank. By this you are to understand that you must show yourself fearless, even to the shedding of blood, in making our holy faith respected, in securing peace of Christian people, and by promoting the welfare of the Roman Church. In the name of the Father and of the Son and of the Holy Ghost. Amen."

The same one-minute ceremony was performed in turn for the other new cardinals: Jose Humberto Quintero, Archbishop of Caracas and Venezuela's first cardinal; Luis Concha Cordoba, Archbishop of Bogota, Colombia and Archbishop Giuseppe Ferretto, an Italian member of the Vatican Curia who is an expert on problems of the church in Latin America.

Manila Against Red China In United Nations

MANILA, The Philippines (AP)—The foreign ministers of four anti-Communist Asian Nations declared Thursday they are firmly against the admission of Communist China to the United Nations.

Ending a two-day meeting, the foreign ministers of the Philippines, South Korea, Formosa and South Viet Nam also said it was their firm conviction that the Laotian government has the right to use "every legitimate means to preserve is territorial and political integrity."

"No free territory can be surrendered to any aggressor without inviting further aggression to other free areas of the world," the joint communique added.

The four countries called for a solution in Laos that would respect "the free will of the majority of the Laotian people as manifested through their duly constituted authorities."

Claims For Jobless Benefits Up

OTTAWA (CP)—There were 485,200 claimants for unemployment insurance benefits at Nov. 30, an increase of 155,000 over the Oct. 31 figure, the bureau of statistics reported Thursday.

The total was also 68,000 higher than at the end of November, 1959.

Benefits paid in November totalled $26,600,000, up sharply from the $20,700,000 in October and $17,500,000 in November 1959. The average claimant drew $23.19 a week compared with $22.86 in October and $20.85 a year earlier.

JACKET SALE

The Balance of Our Car Coats and Quilted Jackets

25% OFF

Wool Checks, Meltons, Cords., Nylon Quilted, Poplins.

EMORY'S LTD.
"THE MAN'S STORE"

Tony Pays For Tea Break

LONDON (Reuters) — The British public learned Thursday that Antony Armstrong - Jones can get a cup of tea twice daily for 2s 4d (32 cents) a month at his new job.

These and other details of the working conditions facing Princess Margaret's husband were front-page news following Wednesday's announcement that he starts work Monday with Britain's Council of Industrial Design.

Armstrong - Jones, 30-year-old former society photographer who married Margaret last May 6, will work normal office hours for the council but will receive no salary at first.

The council, set up by the government in 1944 to promote improvement in industrial design, has its head office in the centre of London.

The tabloid Daily Mirror said in a front-page story on the new job that "twice a day—at 11 a.m. and 3 p.m.—a member of the canteen staff will wheel a tea-trolley into Mr. Armstrong-Jones' office."

HE CAN CHIP IN

The newspaper quoted a staff member as saying the tea cost 2s 4d a month and "we expect Mr. Armstrong-Jones will want to chip in."

Another tabloid, The Daily Sketch, said the princess' husband was going back to work "after months of enforced inactivity between foreign weddings and three-paces-to - the-rear official duties."

The Sketch noted that it was an eightpenny bus ride from Armstrong-Jones' home in Kensington Palace to the design offices on Haymarket, a thoroughfare near Piccadilly Circus.

The Daily Herald reported that Miss Rachel Moon, an attractive 32-year - old brunette, will be Armstrong-Jones' secretary.

Triple Action
COUGH SYRUP

Three-way action gives quick relief from congestion, irritating tickle in throat due to colds.

98c - $1.49

Sold Only at Your Rexall Pharmacy
CITY DRUG

Have the Job Done Right!

VIC GRAVES
LIMITED
MASTER PLUMBER
PHONE 815

12-Year-Old Questioned In Shooting

SAULT STE. MARIE, Ont. (CP)—Police are questioning a 12-year-old boy in connection with the fatal shooting Wednesday of Robert Allan MacLean, 9.

Robert was found dead at his home in Tarentorus Township, a Sault subdivision, by his mother, Mrs. Ernest MacLean.

Coroner Dr. W. E. Sullivan said a preliminary examination showed the boy had been shot "about seven" times with a .22-calibre rifle. An autopsy will be performed.

The other boy was held overnight by police chief Harold Allard.

NEW AIR SERVICE

REGINA (CP) — Frank Buttomer, vice-president of North Central Airlines, said Wednesday in a telephone interview from Minneapolis the company expects to launch commercial air service between Regina and Minot, N.D. about April 1. He said President Eisenhower approved the route and one round trip would be made daily.

News of the Day

RATES: 30c line, 40c line black face type; larger type rates on request. Minimum two lines.

Hand knit baby sets, good selection. **TOT-'N'-TEEN.**

Rotary luncheon Friday, 12:15 p.m., Hume Silver Room.

BINGO
EAGLE HALL TONIGHT

Trail Business College
New Term Begins February 6.

ELECTROLUX SALES, SERVICE
512 Richards St., Ph. 1108, Nelson

A large selection of Wedding and Shower Gifts at **COVENTRYS FLOWER SHOP, 495 BAKER ST.**

Rugs or Wall-to-Wall Carpet
JORDAN'S LTD.
924 Cedar St., Ph. 2423, Nelson

Horse back riding — Saturdays, Sunday and Monday each week. For reservations Phone 1278, H. Harrop.

HAIGH TRU-ART BEAUTY SALON
Harper Method professional service exclusive with us.

MILADY'S FASHIONS
SPECIAL FRI. AND SAT.
RACKS OF DRESSES TO CLEAR
VALUES TO $19.95
SALE $6.95

For those interested in Home Nursing Classes at New Denver, being sponsored by Civil Defence. Phone Mrs. D. Avison at 134-G, New Denver.

BENEFIT BINGO and DANCE
Procter Hall, Tonight. Bingo 8 p.m., 9:30 lunch, dance 10:30. Admission 14 under 50c, 1 person $1.00, couple $1.50. Fitchett Orch. Ladies bring sandwiches.

Clearance Sale
Dreamspun wool, Mary Maxim top quality brand 3 and 4 ply fingering, reg value 55c, only 39c.
EBERLE'S
Clearance Sale.

Antique Satins. In modern abstract and floral designs in 48" slub satin with satin back. Reduced to, yard $1.79.
STERLING HOME FURNISHERS

IN MEMORIAM
In memory of Mrs. Edith Luciale Smith, passed away January 20th, 1960.
From her ever-loving husband,
—F. W. Smith

CARD OF THANKS
We wish to extend our sincere thanks and appreciation to all our friends and neighbors for the beautiful floral tributes, cards and acts of kindness during the loss of our beloved mother, Callie Mae Knox. Special thanks to Dr. Murry and Mr. Oliver and Rev. Pennoyer of Creston and Rev. Swanson and the Nelson Funeral Home.
The Knox family.

FUNERAL NOTICE
KNIHNICKI — Mr. Walter Knihnicki of New Denver passed away in the Slocan Community Hospital, New Denver, Tuesday, January 17. Funeral services will be held in the Royal Canadian Legion Hall, Nakusp, Sunday, January 22 at 3:30 p.m. Legion members please attend.

DEATH NOTICE
SOHAREV — Passed away at Willowhaven Private Hospital on January 19, Mr. Vasily Kozma Soharev, aged 89 years. Funeral arrangements which will be announced later are entrusted to the Nelson Funeral Home.

CITY RIVER
The eight-mile Harlem River connects the Hudson River and the East River, separating Manhattan Island from other boroughs of New York City.

Classified Ads Get Results

Coleman Vit-Rock

THE ONLY STONELINED GAS WATER HEATER WITH TEN YEAR UNCONDITIONAL GUARANTEE

Plus

COLEMAN'S EXCLUSIVE
$500.00 WARRANTY BOND

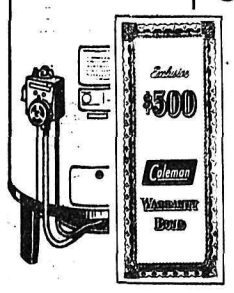

- Always plenty of Hot water
- Always RUST-FREE
- All ways better because it's STONELINED!

The only water heater with two rust-free linings—stone-lined tank and vitreous lined heating surface . . . plus jet recovery for lightning fast heating when needed. Over 1,000 gallons of steaming hot water daily. Proven best by actual test, even in areas where water is known to be extremely corrosive. Choice of 20, 30, 40 and 50 gallon capacities. Quality guaranteed by $500 bond.

Enough steaming hot water to satisfy automatic washing machines, dishwashers and other home needs.

SEE THEM TODAY — EASY TERMS
YOUR MARSHALL-WELLS STORE

Hipperson Hardware Co. Ltd.
(Owners)
PHONE 497 — 395 BAKER ST.

Shop now pay later!

This year, buy better with an HFC Shopper's Loan. Shop at any store you wish, and buy exactly the right gifts for everyone on your list. You'll like doing business with HFC, the instalment loan company backed by 82 years experience. Drop in or phone. Arrange an HFC Shopper's Loan up to $2500 and take up to 36 months to repay.

you get more than money from HFC

AMOUNT OF LOAN	MONTHLY PAYMENT PLANS 12 months	20 months	30 months	36 months
$100	$ 9.46	$ 6.12	$.....	$.....
500	46.73	30.01	.....	.....
750	69.21	44.13	31.65	.....
1000	91.56	58.11	41.45	.....
1600	146.52	94.11	68.81	.....
2200	201.46	129.41	94.62	83.71
2500	228.93	147.05	107.52	95.12

Above payments include principal and interest, and are based on prompt repayment, but do not include the cost of life insurance.

HFC HOUSEHOLD FINANCE

W. W. Sapsford, Manager
608 Baker Street — Telephone 1890
NELSON