3187

HAPPY NEW YEAR

The Interior's Largest Daily Newspaper
November Average Press Run — 9432

Nelson Daily News

Published at Nelson, transportation, government, financial and trading centre of the Kootenay-Columbia area

PROVINCIAL LIBRARY
% ARCHIVIST
VICTORIA B.C.
2347 31 Dec 62

WEATHER FORECAST
Kootenay: Variable cloudiness, occasional snow. Little change in temperature. Light winds. Low-high at Cranbrook 15 and 25; Crescent Valley 20 and 30.
Sunday: Snow flurries.

Vol. 60 | NELSON, B. C., CANADA—SATURDAY MORNING, DECEMBER 30, 1961 | 10 Cents | No. 210

Riots Erupt As de Gaulle Announces Withdrawal

Snow, Ice Dikes Protect Village

River Crest Passes, Water Seeps Into Only Few Homes

STEWART, B.C. (CP) — Dikes of snow and ice have apparently saved the little Alaskan border town of Hyder from inundation by the raging Salmon river.

Word reaching this northern B.C. community Friday from Hyder across the Portland canal, said the river's flood crest was apparently reached early Friday morning and now is gradually receding.

At the crest, the river level was higher than the bordering street level of Hyder. All the little town's 35 residents pitched in to help build up dikes of snow and ice at crucial spots. Evacuation was not necessary despite seepage into some Hyder homes.

State of Alaska engineering officials and B.C. Department of Highways bulldozers arrived in the embattled community to assist in the diking.

About 10 miles of road connecting Hyder with this community is under water but it has not been possible to estimate the damage. Weather conditions — snow continues to fall — prohibit a flying survey of the river valley. Total snowfall recorded as of Friday at Stewart was 229 inches.

The Portland Canal was reported littered with trees and rubble for some 10 miles, washed down by the river.

Hyder was threatened when the river smashed out a dike. The dike had already been damaged in an October flood and had not yet been fully repaired when heavy snows and a mountain glacier poured thousands of gallons into the Salmon River as the weather turned warmer.

Skiers Survive Night on Slopes

SPOKANE (AP) — Two young skiers dug a shelter in the deep snow to survive a night on the chilly, fog-shrouded slopes of 5800 foot Mt. Spokane. They were found in good condition.

Air Force Lt. Stuart Boyd, 22, and Jane Kelliher, 17, were found Friday.

The two, with a party of six on the mountain Thursday afternoon, took the chair lift about 3:15 p.m. for a final run down the slopes. They got lost in fog and snow after taking a wrong turn at the botton of a seldom used trail. The pair built a shelter, with skis and boughs for a roof, when caught by darkness.

They were unable to keep a fire going and had to move about during the night for warmth.

Searchers spotted their tracks about 3 a.m. and they were found about dawn.

SOMETHING TO BLOW ABOUT. When one year closes and a bright new one comes along it's worth a bit of a celebration. Little Kim Kerr, complete in New Year's Eve garb (the hat) shows how it ought to be done come 12 o'clock Sunday night. Given half a chance, as with all little people, she would gladly have blown the horn clear into the middle of next week.
Daily News photo by Bob Blackmore.

500,000 French Troops To Leave Algeria in '62

PARIS (AP) — President de Gaulle announced boldly Friday night that he intends to withdraw the bulk of the French army of nearly 500,000 men from Algeria during 1962. The immediate upshot was wild, bloody rioting in Oran, a big Western Algerian seaport.

First reports of casualties in the Oran fighting between French military patrols and armed bands of Europeans said two Jewish boys and a French marine were killed.

The new example of de Gaulle's repeated determination to come to terms with Algerian nationalists in the face of French rightist opposition infuriated the Oran mobs. They jammed his broadcast announcement and put on a bitterly anti-de Gaulle broadcast of their own.

The president, speaking on radio and television on a year-end program, coupled his announcement with a prediction of an accord with the Algerian rebels which would keep close ties between France and an independent Algeria.

De Gaulle also foresaw probable negotiations with Russia on the future of Germany and other world problems, and he pledged France's "constructive participation." But he conditioned this on Kremlin relaxation of world tensions by ceasing its threats and menaces. He also said that such talks should lead Europe back into balance, and not merely be the machinery for extending Soviet control of the continent.

The withdrawal, already begun with the transfer of two divisions from Algeria to eastern France in recent months, is to be speeded up.

De Gaulle promised to modernize the army in the coming year. This may have referred to his plans for an independent French nuclear striking force.

At rebel headquarters in Tunisia, Algerian nationalist sources termed the president's announcement good, and said it shows de Gaulle really intends to pave the way for a peaceful settlement of the armed rebellion—now in its eighth year.

In speaking of Algeria, de Gaulle said:

"France intends to end one way or another at the present situation of political, economic, financial, administrative and military engagement, which if it remains as it is, can only be an enterprise of men and money lost while so much remains to be done elsewhere."

NO PAPER MONDAY

The Daily News will not publish Monday, January 1, 1962 owing to the New Year's Day holiday. The next regular edition will be published Tuesday, January 2.

U Thant Names Advisory Group

UNITED NATIONS (CP) — Acting Secretary - General U Thant announced Friday appointment of a high-level advisory group of eight United Nations undersecretaries to help guide executive operation of the world organization.

He acted in accordance with a pledge he made at the time of his election Nov. 3 to fill out the unexpired term of the late Dag Hammarskjold. He said then he would name a limited number of principal advisers and consult them on important issues.

In deciding to include eight men in the group, Thant came up with a new figure, one never mentioned in the weeks of negotiations between U.S. delegate Adlai Stevenson and Soviet delegate Valerian Zorin. They had talked of various numbers from three to seven, but had failed to agree.

Traffic Takes Highest Toll Yet

VICTORIA (CP) — More persons have been killed in traffic accidents in British Columbia this year than in any other year in the province's history, it was reported Friday.

Officials of the motor vehicles branch said 317 persons have been killed so far. The previous record was 316 deaths set in 1956. The fatality total last year was 280.

Reports are still coming in and the official total for 1961 may not be known until the end of the first week in January.

No Decision Made on PNR

VANCOUVER (CP) — A shareholder-board meeting of the Pacific Northern Railway was held Friday but no decision was taken on whether to proceed with the 600-mile, $600,000 proposed line through the wilderness of northern British Columbia from near Prince Georeg to the Yukon border.

Shareholder George Clark, a Vancouver lawyer, chaired the meeting but said the only action taken was to re-elect the PNR's 11-man board, headed by president Bernard Gore, London financier.

Mr. Clark said the meeting was held to meet the statutory requirements for a meeting a least once a year. He added a board meeting probably would be held "soon."

Gaglardi Appealing

KAMLOOPS (CP) —Highways Minister Gaglardi said Friday he will appeal his conviction of careless driving.

The minister was fined $75 and his licence suspended for three months, Thursday. An RCMP constable had testified he had clocked Mr. Gaglardi driving at 90 miles an hour near Savona, 19 miles from here.

In an interview at his home, he said: "If I felt in my heart and from every reasonable aspect that I am capable of understanding that I was guilty, I would never have contested this in the first place."

Iraq Hate Campaign Deplored

UNITED NATIONS (CP) — Kuwait told the Security Council Friday that a continuing Iraqi campaign of "hatred" against Kuwait is aggravating an already serious situation in the Middle East.

The statement came in a cable from Sabahas-Salim as Sabah, foreign minister of Kuwait, to the president of the Security Council, Omar Loutfi of the United Arab Republic.

The foreign minister said Kuwait had "no alternative but to take every possible precautionary measure towards the preservation of its rights and the security of its people."

Kuwait called on the council to "take such measures as would restore the peace and feeling of security in the area" before the situation "worsens still further."

Kuwait is not a member of the United Nations.

Cold Eases in Britain; Thaw Disappoints Dutch

By THE CANADIAN PRESS

Bitter winter weather that gripped several widespread parts of the world during Christmas eased Friday.

Britain's biggest freeze-up in years started melting; skies cleared over the northeastern United States and warmer weather was predicted for hard-hit northern India.

In India, however, the death toll of cold - wave victims mounted to about 400—many of them homeless laborers or beggars who were frozen where they lay in the streets.

In the United States, crisp cold air continued to cover much of the east but it was sunny in the south.

Numbing cold gripped Florida at dawn Friday but a slow warming trend was expected to begin this afternoon and continue into Sunday.

The state's citrus crop apparently was undamaged and was even benefitted by the cold, which colors and sweetens oranges, grapefruit and tangerines.

Overseas, the thaw spread over southern England in the wake of heavy rain which froze and then turned to slush, leaving some roads impassable.

PREDICT THAW

The government's weather office said the freeze-up, which started during Christmas and sent temperatures falling to 10 above in some places, was almost over. It predicted the thaw would spread over the whole of Britain within 24 hours.

The big weekend sports program headed for chaos. Several Rugby Union and Rugby League games scheduled for Saturday were called off because of frozen or flooded grounds. Soccer clubs waited to observe conditions before deciding whether to go ahead with their league games.

Elsewhere in Europe, Sweden lay blanketed in snow with temperatures around 21. Temperature forecasts for today promise more snow.

Icy roads and traffic difficulties were reported from Denmark with temperatures still at freezing point.

Western Germany had rain and after a 10-day cold spell, Berlin was thawing out.

FLOODS IN ITALY

Thaw set in in Italy, too, with rivers swollen in central districts. Twelve hundred peasants at Grosseto, north of Rome, spent the night on rooftops as the Albenga River overflowed its banks.

Ice started melting in canals in The Netherlands, disappointing thousands of skaters.

Several Dutch islands remained isolated by pack ice. The Netherlands air force started an airlift to one of them Thursday but it was halted by fog the next day.

Murphy Jeers At U.S. Move

VANCOUVER (CP) — Harvey Murphy of Vancouver, western president of the Independent Mine, Mill and Smelter Workers Union, Friday scoffed at efforts to have the American section of the Union declared communist-infiltrated.

He said he did not think the move in the U.S. by a federal hearing examiner, would make any difference to the Canadian section of the union.

Murphy told an interviewer: "We're not worried. For 10 years we've been accused of being red-led and communist dominated, so it's kind of a change to have someone use the word infiltrated, whatever that means. We're not worried about being infiltrated by reds. It's those Conservatives infiltrating us that worries me."

3 Offers Reported To Develop UBC Endowment Lands

VICTORIA (CP) — Lands and Forests Minister Ray Williston said Friday night he has received three proposals for development of the University of British Columbia endowment lands as a townsite.

"They were from three different groups but they were only proposals, the financial ramifications of which have not yet been worked out," he said.

Mr. Williston said he did not know offhand the names of the firms. However, it was reported in Toronto that one of the proposals came from Webb and Knapp (Canada) Limited, an eastern construction and real estate firm.

The land is in the Point Grey district of Vancouver, a portion of which is the campus of UBC.

Mr. Williston said all of the offers would have to be given further study, particularly their financial aspects.

Czechs Release Canadian

MONTREAL (CP) — Milorad Cop, 38, Czech-born Canadian released by Czechoslovakia after being arrested 18 months ago on espionage charges, is due to arrive here by air today, it was announced Friday.

Cop, who was arrested during a vacation trip to his native land, was sentenced to seven years' imprisonment. Czechoslovakia announced his release on humanitarian grounds.

In Montreal, Cop will join his wife, Dr. Branka Co-Hodjera, an anaesthetist.

THE WEATHER

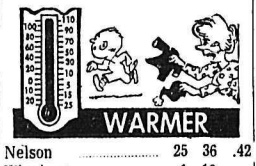

Nelson	25	36	.42
Winnipeg	-1	10	—
Regina	-16	8	—
Calgary	31	39	—
Penticton	32	39	—
Vancouver	46	51	.44
Victoria	44	50	.20
Prince Rupert	39	45	.25
Whitehorse	-28	-24	.01
San Francisco	39	49	—
Spokane	32	41	.02
New York	23	28	—

Canada, U.S. Ministers To Hold Trade Confab

OTTAWA (CP)—Eight Canadian and United States cabinet ministers will meet here Jan. 12 and 13 for their annual conference on trade and economic affairs, it was announced Friday night.

Developments in trade with Western Europe, together with the problem of the stalemate over the Columbia River Power Treaty, are expected to be among the main topics of the two - day discussion.

It is the seventh annual meeting of the joing Canada-U.S. committee on trade and economic affairs, which last met in Washington March 13 and 14.

The announcement by External Affairs Minister Green gave no indication of topics to be discussed.

But the addition of George Ball, undersecretary of state, to the four-man group of U.S. cabinet ministers, indicated that Canadian and U.S. trade relations with the European Common Market will be a key factor in the talks.

Mr. Ball, a trade expert in the U.S. administration, is one of the architects of the Kennedy government's new policy of seeking to reduce trade barriers between the U.S. and the six-nation Common Market.

COLUMBIA TALKS LIKELY

The presence of Interior Secretary Stewart Udall makes it virtually certain that Columbia River power development will also be discussed in the closed-doors conference.

Canadian ratification of the Columbia River Treaty has been stalled by disagreement over the use of downstream power benefits which would be developed on the U.S. portion of the big West coast river by virtue of storage dams in Canada. The Canadian government is opposed to British Columbia's policy of selling the downstream benefits for cash, and instead wants the power returned for use in Canada.

The other U.S. cabinet members who will attend are Treasury Secretary Douglas Dillon, wagriculture Secretary Orville Freeman and Commerce Secretary Luther Hodges.

Their Canadian counterparts in the talks will be Mr. Green, Finance Minister Fleming, Trade Minister Hees and Agriculture Minister Hamilton.

Justice Minister Fulton, who with Mr. Fleming has acted as the chief federal dpokesman on the Columbia, is not included.

The two - day conference will provide the opportunity for discussion of other matters of joint concern to the two governments.

LONDON (AP) — Red China was reported Friday night to have begun talks for the purchase of a big new fleet of British turbine-propeller airliners.

Divers Seek Clue to Ship

VICTORIA (CP) — The Navy next month will make its third attempt to unravel the mystery of a wrecked hull on the bottom of Sidney inlet on the west coast of Vancouver Island.

The wreck was explored by RCN divers on two previous occasions and enough bits and pieces were brought ashore to indicate the hulk is that of a 120-foot sailing vessel at least 100 years old.

Now the navy plans to look specifically for a four-sided silver nail, four to six inches long, which may have inscribed on it the name of the ship, date the keel was laid and its tonnage.

Evidence already assembled indicates the ship was built in India and further research turned up the fact that for 6000 years it was the custom to imbed a silver nail in the keel at a point where it joins the stem.

And in This Corner . . .

VANCOUVER (CP) — Mrs. Carlo Asquini jaywalked Dec. 23.

"I'm sorry," she told the policeman.

"So am I," said he.

"Write me 100 lines saying 'I won't jaywalk again' and I'll let you off."

"Merry Christmas."

"Merry Christmas."

Mrs. Asquini told husband Carlo, and Carlo said: "Get busy."

"Dear officer. Okay," said the letter which arrived at the police station Friday. "Here's your 100 lines but next time I would rather pay the $5."

PAWNEE ROCK, Kan. (AP) — Bill Levingston found a woman's purse containing a $92 cheque, $4 in cash, keys and a Great Bend, Kan., address.

He drove 13 miles to Great Bend twice before he learned the woman had moved to Arkansas City, Kansas.

Levingston mailed the purse, but got no acknowledgement. So he finally wrote and asked if she received it.

She wrote back, thanking him profusely, and enclosed a $4 cheque.

The cheque bounced.

Driving Is Hazardous, Please Go Carefully

Pays $10 Fine

James Archer McKim, R.R. 2, Nelson, was fined $10 and costs Friday for displaying dealer demonstration plates, without the driver being in possession of written consent of the dealer.

CASTLE Theatre
Castlegar, B.C.
Last Times Tonight
"GONE WITH THE WIND"
(Color)
One Program at 7:30 p.m.
NEWS and CARTOON

Showing New Year's Eve
Midnight Show 12:01 a.m.
Special Matinee New Year's Day
1:30 p.m. and Tuesday
"CINDERFELLA" (Color)
Jerry Lewis
Plus GOLIATH
(Disney Featurette)

PLAYMOR

Gala New Year's Eve
DANCE PARTY
Dec. 31st
10 p.m. to 2:30 a.m.
CONTINUOUS MUSIC
NO INTERMISSIONS
2- DANCE BANDS -2
Music for Everyone,
Featuring
BUDDY MARR
and the VERSATILES
Plus the
INVADERS
HATS — HORNS — FUN
Admission: $2.00 Each
★
EXTRA
ADDED ATTRACTION
DON and VEL DELANGER
Western Singing Duo
Playmor New Year's Eve

First Baby and Parents To Enjoy Many Favors

Attention, all babies enroute!

Do yourself and your parents a favor — be the first born in Nelson in 1962.

To you (and your lucky parents) will go many prizes and gifts offered by the merchants in the Annual First Baby Contest sponsored by the Nelson Daily News.

There will be prizes for the lucky Miss or Mister 1962, and for Mom, and even old Dad can get in on the act.

Included in the gifts are: Baby food, cigars, headache powders, (for Dad), cash, gift certificates, flowers, baby bottles to mention only a few.

The rules are simple. The main thing is to be born in Kootenay Lake General Hospital as close to midnight as possible January 1. The complete rules are outlined along with who is giving what one page 6 of today's paper. Good Luck!

Happy New Year! Remember this year, as last year, our door will always be open to you to serve you the very best we can.

HOLE 'n ONE
Lil and Jim Christie
Fannie Parker
536 Stanley Street

Mr., Mrs. Stibbs Both in Hospital

Former mayor and alderman of Nelson, N. C. Stibbs, is in hospital at the coast recovering from an operation. Friends in Nelson report that Mr. Stibbs' illness turned out to be less serious than first supposed.

Mrs. Stibbs was also in hospital suffering from second degree burns as a result of an accident with a stove at Keremeos enroute to the Coast.

LENGTHY ANTHEM

World's longest anthem, the Greek national anthem consists of 158 four-line stanzas.

TONIGHT
GUYS and DOLLS SKATING
7:30 p.m.
★
Admission:
35¢
★
CIVIC CENTRE

Nelson Civic Centre and Recreation Commission SCHEDULE

Saturday, Dec. 30, 1961

ARENA
7:00- 9:15—Figure Skating
9:30-10:30—Minor Hockey
11:00-12:00—Minor Hockey
12:30- 1:30—Pee Wee Pool
1:30- 2:30—Minor Hockey
3:00- 5:00—Minor Hockey
5:30- 6:30—Minor Hockey
7:30- 9:30—GUYS & DOLLS SKATING
10:00-11:00—Air and Army Cadets

RECREATION HALL
1:00- 3:00—Weightlifting (Ref. R.)

Sunday, Dec. 31, 1961

ARENA
8:00- 9:45—Kootenay Forest Products
10:00-11:00—Bruins vs Eagles
11:00-12:00—Civic Centre vs Reps
12:30- 1:30—Beginners Skating
2:00- 4:00—Family Skating

RECREATION HALL
10:00- ? ?—Kiltie Band Frolic

Monday, Jan. 1, 1962

ARENA
HAPPY NEW YEAR

RECREATION HALL
9:00-12:00—Invader's Holiday Dance

Father of Six Dies in Kaslo Fire

EXCHANGING OVERALLS FOR CIVIES is E. A. Lawrence after completing 51 years as a railroad blacksmith. He was honored yesterday by scores of fellow employees. Mr. Lawrence, left, rolls up his blacksmith overalls for the last time as CPR superintendent George Meldrum stands by.
Daily News photo by Bob Blackmore.

Home Gutted After Explosion

KASLO — A father of six died here Friday night in a fire that completely gutted their home.

Tim Davidson, about 45, was alone in the house at the time and although a positive identification of the charred body could not be made, other members of the family believe Mr. Davidson was the victim.

An explosion was heard by neighbors at 8 p.m., and the fire was reported by next-door neighbor John Nugter. A heavy snowfall muffled the siren and firemen were delayed several minutes in getting to the inferno.

One resident, who arrived at the scene before firemen, said he was not aware that anyone was in the home but even if he had known, it was too late, for the house was a mass of flame.

The fire is believed to have started from a leak in a propane heater in the living room. The body was found slumped half on the couch and floor. Before a complete investigation today, firemen said they could only assume a leak in the stove caused the explosion.

The stove was not blown apart but the face of it was torn off.

The small, two-storey structure is located about four blocks from the business section of town.

All possessions were lost in the fire and it was reported Friday night that aid would be sent by the Red Cross from Nelson.

The Davidson family has lived in Kaslo for 11 years. Mr. Davidson was a welder and wrkedo in various mines in the district.

Several of Kaslo's volunteer fire brigade were attending a concert at the time of the fire and the muffled siren was only heard when assistant fire chief Jack Morris got up to open a door.

Mr. Davidson is survived by his wife, Pearl, and children; Edwin 21; Ronald 20; Mary 18, Bernice 17, Jean 15, and Opal 11.

At the time of the fire, Ronald was downtown, Jean was visiting friends in Vancouver; Bernice was in Nelson attending a hockey game with friends, and Mrs. Davidson, Mary and Opal were visiting Mrs. W. Lindley in Kaslo.

The eldest, Edwin, works in Nakusp, and was called home.

Firemen this mornnig will attempt to ascertain the cause of the fire.

It was reported late Friday that residents would start a fund-raising drive to assist the family.

The bells are ringing in a New Year of joy and happiness for you and yours. All the best in '62!
Valentine's

V. R. DUNCOMBE
Where may Real Security *be found?*
PUBLIC ADDRESS
SUNDAY
Dec. 31—2:30 p.m.
KINGDOM HALL
903 Nelson Ave... Nelson

NEW YEAR'S DAY
SMORGASBORD
Nelson Hotel Dining Room
3-7 p.m.
DINNER
$2.00
Children Under 12
$1.25

Father, Sons All in Jail

A Freedomite father and his two sons are all behind bars following the arrest and charging of Peter T. Jmaeff of Krestova Friday.

His father was arrested several weeks ago and has been committed to stand trial on three separate terrorist charges.. Jmaeff Sr., Tim, is leader of the Freedomite youth choir at Krestova.

A few days ago another son, Paul, was arrested and now awaits preliminary hearing.

Peter Jmaeff was charged jointly before stipendiary magistrate K. D. McRae with Mike Sapriken of Krestova with the bombing of a power pole near Slocan Park on Nov. 21.

Also charged Friday was Paul E. Podmorov of Kresova in connection with arson at the Winlaw Community Hall Nov. 21. The hall was burned to the ground.

The three were remanded in custody until Jan. 4.

Last Rites Held For Mrs. Rosling

Funeral services for Mrs. Michael Rosling, widow of Howard Rosling, who died in Nelson Wednesday, were held at the Thompson Funeral Home Friday afternoon.

Rev. W. J. Silverwood officiated and cremation followed. Mrs. M. A. Manson was organist.

TONIGHT - MON.—Complete Shows 7:00-9:15
Matinees Today and Monday at 2:00 p.m.

(Children 35¢ anytime)

SUNDAY NIGHT PREVIEW—
PAUL NEWMAN
JOANNE WOODWARD
SIDNEY POITIER

A wonderful love story of the people and places of spectacular Paris!
"Paris Blues"
SO PERSONALLY EXCITING YOU FEEL IT'S HAPPENING TO YOU!
With LOUIS ARMSTRONG
DIAHANN CARROLL
...WILL GET UNDER YOUR SKIN!
(All Seats 90¢)
RELEASED THRU UNITED ARTISTS
CIVIC

Dances, Parties, Show For New Year Revellers

It will be noisemakers, hats, streamers, dancing and the singing of Auld Lang Syne as residents welcome the New Year at parties throughout the city and district.

Besides hundreds of house parties there will be many large ones and some hotels and cafes plan special dinners and dancing, both New Year's Eve and Jan. 1.

One of the problems of recent years has been solved—that of the shortage of orchestras. An enterprising group has taped three hours of continuous music and has rented the tapes to various groups unable to hire bands.

One of the many dances is sponsored by the Kootenay Kiltie Band at the Civic Theatre.

Another dance is at the Playmor, near South Slocan. Billed as a dance party, it will feature two bands and no intermissions. At Procter, the annual New Year's Eve Frolic will again hold sway. A dance will also be held at Ymir Hall.

Ladies will bring lunches to a New Year's Eve party at Taghum Hall.

At its invitational party, the Royal Canadian Legion is featuring a supper dance beginning at 9:30.

Several service clubs and other organizations are holding invitational parties. The Rotary Club party will be in the Silver Room at Hume Hotel; Lions Club party will be in the Nelson Hotel and the Eagles will hold theirs in their hall.

City Police and RCMP warned they will keep a close watch on all drivers during the revelries and have suggested drivers be extra cautious because of icy conditions.

For those who don't go to parties, there will be a midnight preview at Civic Theatre. The film is "Paris Blues" starring Paul Newman, Joanne Woodward and Sidney Poitier.

DEEP MINE

One nickel mine in Ontario's Sudbury district goes 6,750 feet below the earth's surface.

MONDAY NIGHT, JAN. 1st

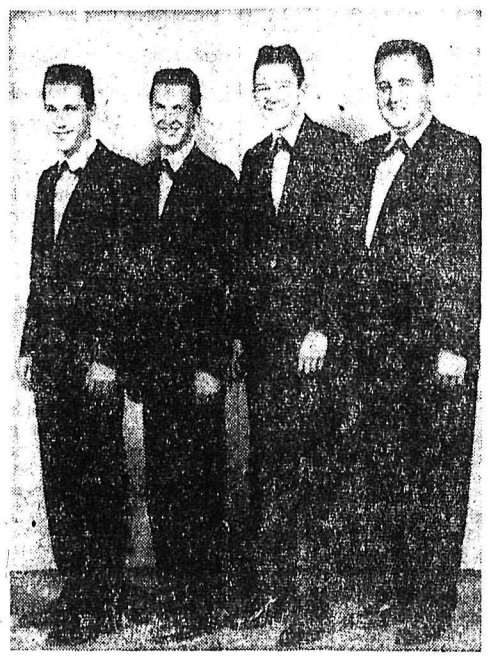

The INVADERS'
HOLIDAY
ROCK & ROLL DANCE
CIVIC CENTRE
9 p.m. Adm. $1.00

CHOQUETTE
FUELS
PHONE 530
The Finest Stoker Coals
ORDER NOW!
Our Specialty - Stoker Mixes

Special . . .
New Year's Dinner
Served in the ROUND-UP ROOM
12:00 Noon to 9:00 p.m.
New Years' Day
★
For Reservations—Phone 391

HAPPY and PROSPEROUS NEW YEAR
to All of You . . .
from All of Us!
For EMERGENCY PRESCRIPTION SERVICE
Phone 1536 · 2083-L
SAMPLE'S
Nelson Pharmacy Ltd.
"Your Fortress of Health"
639 Baker St. Phone 1203

PROMPT DELIVERY
COAL
Call 1518
QUEEN CITY FUEL
524 Railway St., Nelson

WELCOME 1962

Our heralds are sounding a fanfare of heartiest wishes for the coming year. Thank you, one and all, for your patronage.
BILL, RAY, PERCY, and RUDY
Bee Building Supply Ltd.
301 Baker St. Nelson, B.C. Ph. 1704

HURRY . . . HURRY . . .
Get Your Tickets
TODAY . . .
Limited Number Available for the
KOOTENAY KILTIE BAND
NEW YEAR'S **FROLIC**
Music by Gus Leitner's 5 Melody Men
No Tickets Available at the Door
● DANCING 10 p.m.
● REFRESHMENTS 12:01 p.m.
Admission: $6 PER COUPLE
Limited Number of Tickets
Contact Band Members or Civic Centre Office
Civic Office open 9 a.m. to 5 p.m.
NELSON CIVIC CENTRE

Association To Decide on Doctors

NATAL — At a special meeting of the Michel Medical Association and Specialist Fund in the Union Hall at Natal, the right to choose his own partner was voted away from a district doctor.

The meeting, chaired by Tony Podrasky in the absence of Frank Fairclough, endorsed a previous motion rescinding an earlier decision to give Dr. Amundsen authority to pick his own partner. It was pointed out that although the medical association acceped the conditions laid down by Dr. Amundsen and gave him the authority to pick his own partner, this had not been done and over eight months has elapsed without any partner being selected.

The meeting voted to proceed with advertising for two doctors, one to be a surgeon, and to advise Dr. Amundsen of the meeting's action.

It was decided that applications would receive consideration from the medical committee.

Normally, two doctors are employed in the Natal-Michel district serving the employees of the Crow's Nest Pass Coal Company at Michel. At the present time there is no existing agreement between the Michel-Natal Medical Association and the Michel doctors. A motion was passed unanimously that the Michel Medical Association incorporate under the Societies Act.

During the meeting, Bernard Keeling of Natal was appointed as special bookkeeper.

The meeting also endorsed a motion whereby the medical committee be selected only from the Michel-Natal District.

A report on the financial standing of the specialist fund, which was reported more than holding its own, was also accepted.

Windermere Valley Gives $1183 to Canvass

INVERMERE — A final acknowledegement of the total in the Conquer Cancer Campaign in the Windermere District records $1,183 raised from the valley in 1961. This is well above the self-imposed quota of $1,000 set by the local unit.

A letter from Major Harry King, executive director of the B.C. Cancer Society to Mrs. Louis Newhouser, president of the Windermere District unit, congratulates her on the success of the campaign in this area. Mrs. Newhouser was also campaign manager.

The unit is now planning a Well-Women's clinic for the district to be arranged shortly after the New Year.

SUN LIFE APPOINTMENT

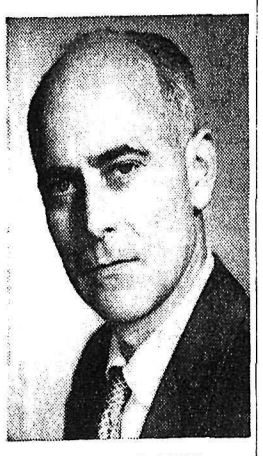

JOHN D. FORBES

Sun Life Assurance Company of Canada announces the appointment of John D. Forbes as Branch Manager of the Trail Branch. Mr. Forbes succeeds Harry A. Shannon who has been appointed Manager of the Company's Seattle Branch. Mr. Forbes joined the Sun Life as a representative in 1956. For the past four years he has been District Supervisor of two highly successful units, first in Trail, and lately in Kamloops.

DEITZ FUNERAL HELD THURSDAY

KIMBERLEY — Funeral service was held Thursday for Harry Deitz, Kimberley resident since 1923, who died in Kimberley and District Hospital Saturday.

Rev. R. Smith officiated at the rites and interment was in the local cemetery.

Mr. Deitz was born in 1897 at Rosser, Man. He worked as trainman for the Canadian Pacific Railway from Calgary and later Coronation, where he and his wife lived until 1923.

In that year they came to Kimberley, where Mr. Dietz worked for Cominco for a brief period. In 1925 he re-entered their employ, remaining with them until going on pension in 1959, at which time he was a shift boss.

During the latter part of World War I Mr. Deitz served in Canada with the Strathcona Horse. He was a member of the Kimberley Elks Lodge. He was an ardent hunter and fisherman.

Surviving are his wife, at home; one son, George, of Riverdale, California; and one daughter, Miss Marion Deitz of Spokane; also two grand-children; one brother, Jack D., of Milo, Alberta; one sister, Miss Florence Deitz, of Kimberley.

INSPECTS DAMAGE

LONDON (CP) — Hugh Fraser, parliamentary undersecretary of state for the colonies, this month made a brief visit to British Honduras to inspect the progress of relief and rescue work following the hurricane which heavily damaged the small Central American colony.

4-H Clubs Awards Given Out at Lister

LISTER—The 4-H Club awards were given out at the Lister Community Christmas program by Ray Humble and Norman Philips. Badges were presented for:

Junior showmanship —Mary-Ann Hedin, Kenny Jensen, Betty Philips, Bonnie Humble.

Junior Husbandry—Lloyd Philips, Kenny Jensen.

Junior oratory—Bonnie Humble, Ricky Lanoville.

Certificates which are presented to those over 14, were received by:

Senior certificates — Wayne Marzke, Gary Hine and Joan Philips.

Senior husbandry—Joan Philips.

The John Bird Memorial Trophy was presented to Joan Philips, the best all-round 4-H member of the year.

VISITS PATIENTS FOR 31 YEARS

CRESTON — Miss Irene LaBelle played Santa Claus to some 22 patients for her 31st consecutive year, this year at Creston Valley Hospital.

Accompanying Miss LaBelle was Lions Club president Vaughn Mosher, and a former Lions president, Cliff Carr, who has also accompanied Miss LaBelle for some 10 consecutive years.

Hospital patients enjoy these Christmas visitations inaugurated by the hospital board in 1930 and sponsored by the Lions Club in 1940.

Indonesia Buys Cruisers, Submarines, From Reds

JAKARTA (Reuters) — Indonesia Friday announced it is bolstering its navy with Communist warships and submarines for the "liberation" of Dutch West New Guinea.

A navy spokesman said the government is buying cruisers, destroyers and subs from Yugoslavia and Poland to help liberate the territory, which Indonesia claims as West Irain.

He said three of the vessels already are in Indonesian waters and "with their arrival, the Indonesian navy can now balance the strength of the Dutch."

The Indonesian navy previously had destroyers, frigates, corvettes, submarines and patrol craft.

The spokesman said further ships and naval equipment are being purchased from the Soviet Union, Italy and West Germany.

The ministry of marine has announced that naval and merchant ship crews are on a round-the-clock alert for a possible armed assault on West New Guinea.

(In The Hague, political sources said The Netherlands and Indonesia are in "indirect" contact aimed at reaching a peaceful solution to their dispute.

(Official sources refused to comment on the contacts, which could be part of "confidential international talks" announced last Saturday by Dutch Premier Jan de Quay.)

The spokesman said the navy is the fastest growing of the Indonesian services. A marine corps and air arm were established in the last year and several squadrons of Russian torpedo boats and motor gunboats have been taken over within the last six months.

Funeral Held For Creston Valley Resident

CRESTON — Funeral service was held Wednesday in the K.P. Hall for a respected resident of Creston, Michael John Beninger.

Mr. Beninger died in Nelson at the age of 77 following a lengthy illness. Frank Stellfox officiated at the funeral and interment was in Forest Lawn cemetery. Pallbearers were Nick Plum, J. D. Street, G. Holmes, G. Hills, C. Habart and J. Hulme.

Mr. Beninger was born at Wilgerton, Bruce County, Ont., on November 28, 1944.

He had been a resident of the valley since 1910. From 1921 to 1940 he operated the Commercial Hotel and following the sale of this business he owned the Handy Storef rom 1950 to 1958.

He was was married to Edna Jane Cameron in 1912 at Creston.

Left to mourn are his wife at Creston; five sons, Harold of Campbell River; Hubert of Kimberley; Earl of North Bay, Ont.; Lorne of Windermere and Roy of Montreal, Que; one daughter, Mrs. G. L. (Doris) Marshall of Calgary.

Also surviving are 20 grandchildren and three great grandchildren.

Poole Contract For Wall Work Jointly Approved

TRAIL — The federal and provincial governments have given approval to the awarding of a Columbia River wall reconstruction contract, city council was advised Thursday afternoon.

Mayor Leslie Read told a special session of the aldermen that the senior governments had been advised of the awarding of a contract to the Poole Construction Co. Ltd., of Edmonton and Calgary.

The contract is for $144,000.

Ottawa and Victoria are to contribute 37.5 per cent each and the city 25 per cent to the cost of the project.

Specifically, Ottawa has said it would contribute 37.5 per cent to a total overall cost of not more than $200,000.

On Lookout For Cougar

INVERMERE— Jim Thompson of Edgewater reports three cougars killed within the past two weeks. Two were killed in the Edgewater area by Mr. Thompson and the third was killed by Conservation Officer Jack Mackill and Mr. Thompson, near the Royal Antler Ranch.

Mr. Thompson has asked any farmers in the district who see cougar to contact him by telephone.

Employment Group Functions for Winter Works

CRANBROOK — Cranbrook-Kimberley Employment Committee, representing volunteers who act as advisory board for local employment conditions to the National Employment Service Office, is functioning as a local winter works committee.

Purpose of this committee work is to persuade the public to undertake as many projects as possible under winter conditions toward maintaining as high winter general employment as possible. Film shown at the meeting "House Building in Winter" provided interesting support to the general idea.

Cranbrook Junior Chamber, which volunteered assistance in promotion of winter works, reported distributing posters and literature on the matter, and also excellent district newspaper and radio support for winter works.

Discussion of a new provincial government directive concerning eligibility of welfare recipients for suitable types of work led to committee interpretation such projects on which this was implemented would result in 50-50 sharing by provincial and federal governments for labor cost.

The Ta Ta Creek Farmers' Institute, considering an expansion of its community centre, and Fort Steele Restoration Foundation have been notified by letter that apparently these projects would both qualify under winter works project classification.

48 Lots Available Through Land Sale

CRANBROOK — Forty-eight new residential lots have become available for housing in the fast developing southern residential area with purchase by Falkins Agencies Limited of an unsubdivided block of land owned and used by J. R. Kirk Christmas Tree Company as seasonal yard for the past 20 years.

The block is bounded by Seventh and Fifth Avenues, and Eighth and Tenth Streets. South close to the centre of the six block city limits extension southward several years ago which pushed limits to Eleventh Street South between Third and Eleventh Avenues.

The block, still in jackpine bush, is already partly serviced with water and sewer. With a new street, Ninth Street, bisecting it, and two lanes, it will offer 12 building lots in each of the four rows.

The real estate company plans to develop the subdivision in the spring and construct houses for sale at that time.

FACES DEMOLITION

SANDBANKS, England (CP) "Simpson's Folly," a house built by a retired sea captain on Dorset beach, is to be pulled down —despite appeals by local preservationists. Simpson built his mansion in 1882 but its foundations soon crumbled.

FRUITVALE CAFE

John and Helen Newton take this opportunity of wishing their many friends in the Kootenays . . .

A Happy New Year

News of the Day

RATES: 30c line, 40c line black face type; larger type rates on request. Minimum two lines.

Eagle's Bowling team draw — D. Rempel, 2021 Stanley Street.

SMORGASBORD
Nelson Hotel Dining Room, New Year's Day, 3 - 7 p.m.

New Year's Party. Taghum Hall. Dec. 31st 10 p.m. Ladies bring lunch.

Charm Beauty Salon will be closed from Dec. 31 to Jan. 16

A Happy New Year Wish to Everyone from
TED ALLEN'S JEWELLERY

Clear sheet plastic, several thicknesses. T. H. Waters & Co. Ltd., Phone 156, 101 Hall St., Nelson.

Last call today for New Year Corsages
MAC'S FLOWER SHOP

CUTLER'S JEWELLERY FOR FINE WATCHES AND REPAIRS

Braided Oral rugs in browns and green,
8x10 — $39.95, 9x12 — $49.95.
STERLING FURNISHERS

HAIGH TRU-ART BEAUTY SALON
Harper Method Professional Service Exclusive with us.

CORSAGES
Pick out your New Year Corsage at Valentine's News Stand—open until 9 p.m. Sunday.

Trail Business College
New Term Begins February 5.

Corsages, Roses, Orchids, Gardenias or Carnations.
Get yours today.
MAC'S FLOWER SHOP

**NEW YEAR'S EVE DANCE
EAGLES HALL
DANCING 10—?
NOVELTIES $1.50 EACH
EVERYBODY WELCOME.**

Professional musician with dance band experience available for New Year's Dance. Can provide additional musicians if requested. Phone 624-X.

HEAR PHILCO'S REVERBAPHONIC SOUND:
The Step Beyond Stereo
Now at Jeffery Radio and Appliances Ltd.

**ST. SAVIOUR'S PRO-CATHEDRAL
NEW YEAR'S EVE
7 P.M. — EVENSONG
7:30 P.M.—HOLY COMMUNION**

**NEW YEAR'S EVE DANCE
YMIR COMMUNITY HALL
DEC. 31 — 10:00 P.M.
GOOD MUSIC — NOVELTIES
ADMISSION: $1.00 PER PERSON.**

PROCTER NEW YEAR'S EVE FROLIC
Novelties, lunch, 11 p.m.
Fitchett's Orchestra
Dance 12:05 a.m. to ??
Free Ferry. Admission $1.50.

MILADY'S FASHION CLEARANCE SALE
Dresses reg. to $19.95, sale $7.95 and $9.95; party dresses reg. to $22.50, sale $12.95; coats reg. to $49.95, sale $29.95; hats reg. to $10.95 sale $2.95.

**EXTRA — EXTRA
NELSON LIONS CLUB
NEW YEAR'S PARTY
NELSON HOTEL — 10 P.M. - ?
KOOTENAIRES
SMORGASBORD
$10 PER COUPLE
APPROXIMATELY 20 TICKETS STILL AVAILABLE
FOR DETAILS CALL R. MARK
NELSON 640 OR 2387**

Silver Wedding Anniversary
Edington-Monteith. On December 30, 1936 at St. Michael and All Angel's Church, Vancouver, B.C., by the Rev. Canon G. H. Wilson, Willima Edington of Lytton, B.C., only surviving son of the late Mr. and Mrs. Tohmas Edington, Bow House, Coldingham, Berwickshire, Scotland, to Laura Mary Monteith, eldest daughter of the late M. John Monteith of Viking, Alberta, and Mrs. Montieth of Ocean Park, B.C.

CARD OF THANKS
We wish to extend our sincere thanks to all our friends for their sympathy during our sad bereavement in the loss of our beloved wife and mother. Special thanks to Dr. J. G. McMurchy, Mrs. E Van Maarion, nurses and Rev. Canon Lang.
—G. A. Talbot, H. Talbot and C. Phillifent.

BOLTON — On Friday evening, December 29th, Mrs. Phoebe Bolton of 123 High Street, died in Nelson, aged 87 years. Funeral arrangements will be announced later. Thompson Funeral Service.

AUCTION SALE
TRAIL, B.C.
Saturday, Jan. 6, 1962—1:00 p.m.
FOUR (4) DWELLINGS
**Located on right-of-way on Proposed Provincial Government Highway, Trail, B.C.
Watch for full particulars Wednesday.**
JOS. KARY, Auctioneer,
523 Front St.,
Nelson, B.C.

NOTICE
TO OUR CUSTOMERS
We Will Be
CLOSED
ALL DAY TUESDAY, JAN. 2nd,
For Stock-Taking
We also take this opportunity to wish One and All a Happy and Prosperous New Year!
GERRY TOWNSEND and **GEORGE TURNER**
NELSON ELECTRIC CO. LTD.
NELSON, B. C.

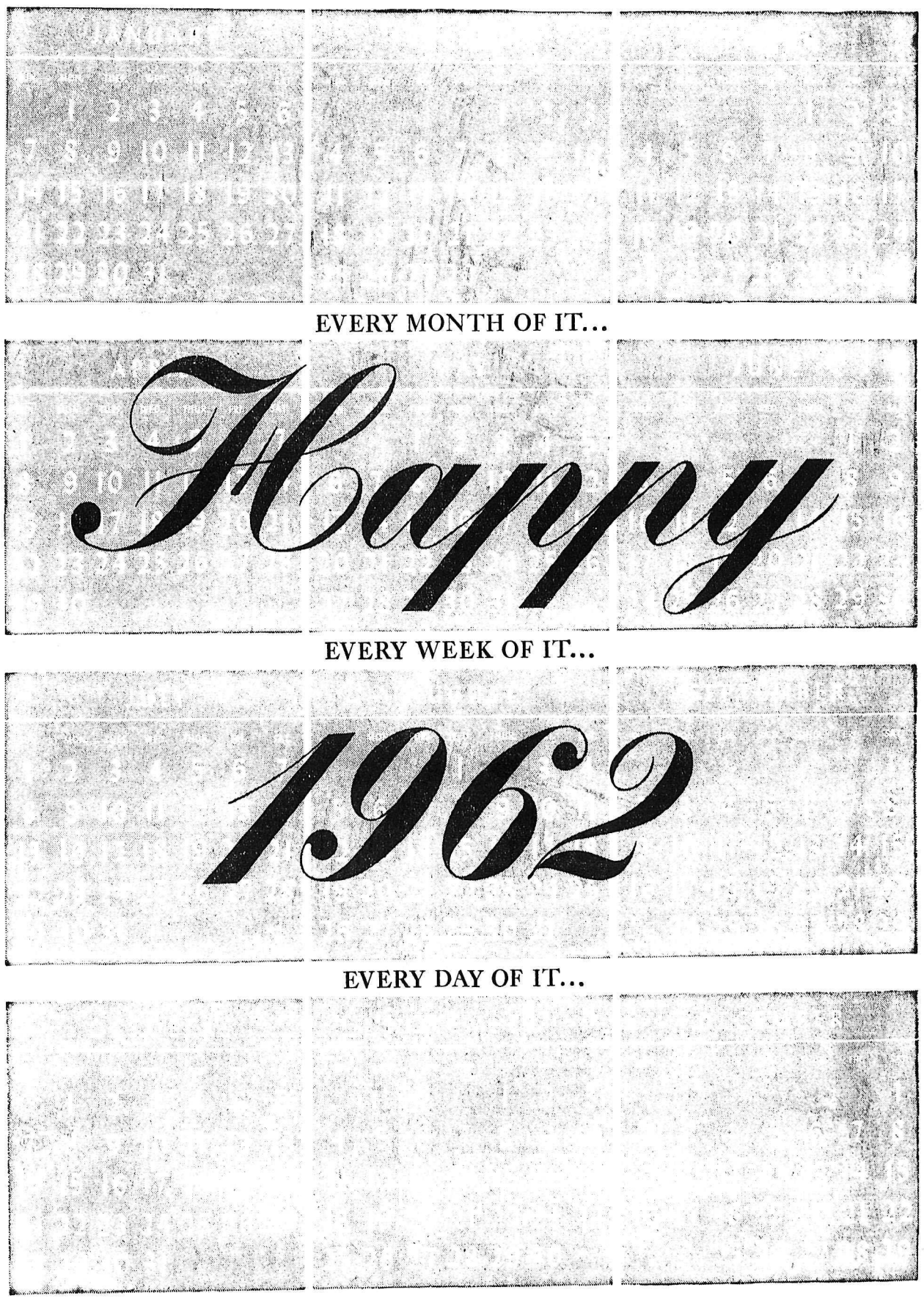

Hudson's Bay Company.
INCORPORATED 2nd MAY 1670.

6 HBC DEPARTMENT STORES—10 MORGAN'S STORES—32 BAY STORES—203 NORTHERN STORES

Nelson Daily News

Established April 22 1902 Nelson, B. C.

Published by the NEWS PUBLISHING COMPANY LIMITED, 266 Baker Street, Nelson, British Columbia, mornings except Sundays and holidays in the centre of the Kootenays with the largest daily circulation in the Interior of B.C.

Authorized as Second Class Mail, Post Office Department, Ottawa, and for Payment of Postage in Cash.

C. W. RAMSDEN, Publisher.
A. W. GIBBON, Editor.

MEMBER OF THE CANADIAN PRESS
MEMBER OF THE CANADIAN DAILY NEWSPAPER PUBLISHERS ASSOCIATION
MEMBER OF THE AUDIT BUREAU OF CIRCULATIONS

The Canadian Press is exclusively entitled to the use for republication of all news dispatches credited to it or to The Associated Press or Reuters in this paper and also the local news published therein.

Saturday, December 30, 1961

A Happy New Year

Time passes, the old year is dying and within a few days 1962 will be with us.

It was by no means a bad year but there will be few regrets for the passing of 1961. While there were few international affairs of consequence, the difficulties with Russian continue, there are smouldering animosities of the newly created states, the open turmoil in the Congo and the general stirring in the world at large but these things, disturbing as they may seem, point to the striving of nations to make the world a better place.

Life was peaceful and unexciting in Canada in 1961. Employment has not been as general as could be wished and in B.C. in particular there have been many men out of work in the lumber trade. Unemployment, fortunately, has not seriously affected the economy of the nation nor the province and it is hoped that 1962 will see a diminution of unemployment.

Premier Bennett, incurable optimist that he is, declares that 1962 will be the key year of the greatest decade in British Columbia's history. How good a prophet he is remains to be seen but all British Columbians hope that he is right.

To most people a happy New Year will depend upon the small and simple things of life, good health, a job and a living wage, pleasant home condition and good recreational facilities and in wishing others a Happy New Year we hope they will be as fortunate as we would like to be.

Let's Get the Highway Open

Hon. E. C. Westwood, Minister of Recreation and Conservation, says that in 1961 British Columbia has boosted its tourist business more than twice the percentage-rate of any other province. He ascribes this to his department's $50,000 Regional Matching Grants Plan.

Under this plan the province was divided into eight regions which provided a total of $50,000 in dollar-for-dollar matching grants to assist regional promotions. This resulted in an increase from January to November of 13.8 per cent over the same period in 1960.

This demonstrates that advertising does bring in tourists. Whether there is enough under this regional plan we are not prepared to state but with a carefully thought out promotional plan, 1962 should be a banner year for the tourist trade in British Columbia. The Matching Grants plan should be continued but in view of the expected influx of tourists spilled over from Seattle's World Fair greater efforts must be made to induce American tourists to visit as much of B.C. and Canada as is possible.

Specifically, at every cross road of importance, there should be large scale poster maps. That at Hope, for example would show the route of No. 1 Highway till it reaches the Alberta boundary and also No. 3. Above all it would stress that while the scenery of No. 1 Highway may be spectacular, No. 3 also has varied scenic attractions so that tourists who take one road to Banff can come back by the other and thus see the spectacular Hope-Princeton road, the Okanagan Valley, the Glorious Kootenays and the beautiful Windermere Valley.

British Columbia need not be ashamed of its roads today but one thing has held back the Kootenays as a tourist's happy hunting ground and that is the ill-famed road between Grand Forks and Rossland. The bridge at McRae Creek will not be completed until late in the summer but there is no reason why the detour of three miles cannot be put into good condition to take traffic. It is essential that it should be. We cannot afford the delay.

No traveller today worries about a short detour when roads are being built and a large poster map at Grand Forks would direct many away from the U.S. to B.C. roads. It should stress the fine new stretch of road which would bring tourists to the heart of the Kootenays. If it could be called a freeway so much the better for Amercian tourists are accustomed to travelling fast.

While we believe strongly in the great circle tour of B.C. via No. 1 and No. 3 Highways, there must be others. The provision of poster maps at crossroads will allow tourists to make their own and would certainly conduce to their comfort.

Malaise Among the Unions

Trends in the organized labor movement are cause for deepest concern among the union professionals and cause for thought in the rest of our society.

The facts: For the first time in more than two decades, union membership has declined. Latest figures show that there were 1,447,000 unionists in Canada at the beginning of this year, and 1,459,000 in 1960.

The decline is small. But the trend is enormously significant. From a peak of 34% of the working population in 1958, the proportion of union members in the labor force has declined steadily to 32% and there are no signs of reversal in sight.

The implication is this. The union movement, as presently constituted, is apparently being outpaced by economic developments. It is not gaining ground in those areas of the econom where growth is fastest.

Does this mean conventional or historic unionism is leaving a vacuum that invites a new kind of unionist personified in the U.S. by James Hoffa and his Teamster lieutenants?

Where the unions are strongest — manufacturing — growth has been, relatively, the slowest. Since 1950, the proportion of all non-farm workers in manufacturing has slipped from 33% to 28%.

Service industries such as retailing, banking, insurance, utilities, restaurants — have in a decade increased their employment of the total work force from 53% to 60%. It is here that unions are weakest.

Organized labor hasn't got to first base in organizing white collar workers. But this group has risen from 41% of the work force of 1950 to 45% today — and blue collar workers, Canada's traditional union members, have fallen from 35% to 32% of the labor force.

It is in this area that the Teamsters plan their major drive. Not for them the emotional, theological speeches about the rights and dignities of the working man. The Teamsters are going after more members any way they can get them because members mean more funds for Hoffa and his henchmen.

What do old line unionists think about this new threat to their power, prestige and influence? Do they like the new empire builder?

—*The Financial Post.*

It's Been Said

Men are ready to believe everything when they believe nothing.—Francois Rene Chateaubriand.

Election Believed Certain But Date Remains Secret

By GRAHAM TROTTER

OTTAWA (CP)—The winds of change blew through Canadian politics in 1961, a period of intense activity building up to a national election virtually certain to come in the new year.

A new political party was born, two new national party leaders came on the scene, platforms were reshaped or built from scratch, two new provincial premiers took office and new political issues blew in.

It was the year of the big political convention, of the running start on the federal election campaign not yet officially opened.

Ottawa suffered frequent attacks of election jitters in 1961 but Prime Minister Diefenbaker, the man who will pick the date, bided his time. At the year end all indications were that the vote would come in 1962. *The Progressive Conservative* government's five - year term of office expires in 1963.

ONTARIO BYELECTIONS

Two likely guide - posts to the timing of the election will come Jan. 18. Parliament will start a *new session and Ontario* will have five provincial byelections.

In the throne speech at the opening of the parliamentary session the government will sketch some of its plans. The size of the legislative program will be an indication of the length of the session. Its content, particularly anything holding appeal for the voters or requiring a new mandate from them, may give an idea how soon an election will be held.

The provincial byelections in five widely representative areas of Ontario, bastion of the federal Conservative party, should provide some clue as to how the political breezes are blowing.

There are two schools of thought in Ottawa.

One is that the government will present a short, eye-catching program and then dissolve Parliament after a week or two for an election in late March or early April, perhaps even without a budget.

The other is that the government will seek to implement all or most of its yet-unfulfilled promises, bring in a budget weighted with social security measures and tax cuts, and aim for an election in June or October.

LENGTHY COURTSHIP

Most thinking leans to the latter possibility.

Whatever the election date, all party leaders exude confidence. All have been stumping the country for months, an unusual bombardment of the voters who still don't know when they'll make their choice.

The early start on the hustings is natural enough for the *two new national leaders—T. C.* Douglas of the New Democratic Party and Robert N. Thompson of the Social Credit party. They have to make themselves known to voters from one end of the country to the other, unlike Mr. *Diefenbaker and Liberal Leader* Pearson who long have been household names across Canada.

Some people trace the beginning of the present campaign back to January when the Liberals held their national rally —and Mr. Pearson, whose party has led public opinion polls all year, issued an election challenge.

Within the following six months, Ottawa also was the site of a national Conservative convention, the first truly national meeting of the Social Crediters, and the historic wedding of organized labor and the old CCF party under the New Democratic Party label.

LONG SESSION

All this time, the campaign also was being waged in Parliament where a session of a record 174 sitting days finally ended in late September, eclipsing the previous mark of 155 days set in 1903.

The tempo of campaigning increased after the September prorogation of Parliament. Since then leaders and cabinet ministers have been on the move constantly.

The long parliamentary session produced two key issues—each involving the usually staid Senate, which twice defied the government in the face of election threats.

One was the Coyne affair. The government sought to legislate the removal of James E. Coyne as Bank of Canada governor and refused him a Commons committee hearing, only to have the predominantly Liberal Senate give him his "day in court" and allow him to resign of his own volition.

The big mystery—still unanswered—was why the government didn't have Mr. Coyne go before a Commons committee, where the Conservatives would have held the upper hand and where a battery of government lawyer-MPs could have been turned loose on him.

SENATE REFORM ISSUE

The other issue was the Senate's amendment of the government's "class or kind" tariff bill. It was allowed to die after the government refused to accept the amendment.

Mr. Diefenbaker warned then that there would be an election "sooner or later" on the issue of Senate reform, and Senator G. S. Thorvaldson of Manitoba, national president of the Con*servatives, said of the Coyne af*fair that nothing had "more pointedly demanded a reform of the Senate."

Since then, the prime minister has said the government will move on Senate reform at the *new session.*

But by the year-end, the controversy over what course of action Canada should take in the face of Britain's prospective entry into the European Common Market had emerged as the country's biggest political issue.

There were many others: The dispute between Ottawa and British Columbia over Columbia River power; the emergence of separatist movements in Quebec: the question of whether Canada should accept nuclear weapons: the government's record in office: the ever-present unemployment problem, to name but a few.

All this gave promise of another argumentative parliamentary session.

Heading into the session, the party standing in the 265-seat Commons was: Conservatives 203, Liberals 50, CCF-NDP 9, vacant 3.

THREE SEATS VACANT

There was no indication of whether byelections would be called before a general election to fill the three vacancies—caused by the deaths of Conservative William Anderson, Waterloo South, and Liberal Mervyn Hardie, Mackenzie River, and the appointment of Hon. Paul Comtois, former mines minister and MP for Nicolet-Yamaska, as Quebec lieutenant-governor.

The last previous federal byelections were held May 29 when the Conservatives retained Madawaska (N.B.) and Esquimalt-Saanich (B.C.) with reduced majorities, while losing Leeds (Ont.) to the Liberals.

There were no general elections anywhere in 1961. The premierships of Ontario and Saskatchewan changed in November after party leadership conventions.

John Robarts, 44, former education minister, succeeded Leslie Frost, 66, who stepped down after 12½ years as Ontario's Conservative premier. Woodrow S. Lloyd, 48, former provincial treasurer, replaced Mr. Douglas, who had been Saskatchewan's CCF premier since 1944. *Subsequently,* the new NDP chieftain's old Weyburn seat was won by a Liberal in a byelection upset.

Interpreting The News

By ROD CURRIE

Britain's speed in springing to *the defence of tiny Kuwait* — whether or not the threat was a false alarm—demonstrates the seriousness with which the govment views recent developments in the Middle East.

Although there are doubts in *some quarters that Iraq did in* fact intend to launch another attempt to gain the sheikdom, there was no time to pause for prolonged meditation.

The threat was too close at hand, comments the London Daily Telegraph, to ponder "whether the sabre was to be only rattled or actually used."

BRITAIN COMMITTED

Britain is the only power actually committed to the defence of the territory, on the world's richest oil fields, which Iraq has claimed since Kuwait ended 62 years as a British protectorate last June 19.

There is a suggestion that the suspicious troop movements toward Kuwait may only have been in connection with the big Iraqi army day celebrations Jan. 7. Another theory advanced is that Premier Kassem feels the need of a "trouble spot" to divert attention from the shortcomings of his leadership.

Although Gen. Kassem made no exact threats and Kuwait issued no appeal for assistance, the feeling is that Britain was justified in moving swiftly in view of recent events.

In London, there appeared to be some reason to believe the government was nervous that the recent action of India in seizing Goa and Indonesia's threatened attack against West other countries with territorial ambitions.

DID POLICE WOR

When the British left Kuwait after ending the Iraqi attack in June, the police work was taken over by a small force of Arab League soldiers.

But troubles have developed *since then within the Arab bloc.* Egypt has withdrawn her contribution to the Kuwait force and there has been a general weakening of Arab determination to defend the sheikdom. The British belief is that only Saudi *Arabia now has a clear interest* in protecting the territory from Iraq but her forces are numerically inferior.

The collapse of the United Arab Republic — made up of Egypt, Syria and Yemen—has added to the confusion, with Arab countries preoccupied with problems close to home.

Aunt Het

That kind o' preachin' sounds awful to me, but it's a free country and if that kind o' people like it, I figure it's none o' my business.

HUBERT

"Remember, we happened to be in the vicinity of a sonic boom."

Famous Names Vanished From Calendar in 1961

By BORIS MISKEW
Canadian Press Staff Writer

A plane crash in the jungles of Africa and a shotgun blast in the western United States claimed the lives of two world figures in 1961—Dag Hammarskjold and Ernest Hemingway.

Hammarskjold, 56, United Nations secretary-general, was killed Sept. 18 while on a peace mission in Africa.

Hemingway, 62, who gained fame writing of death and violence, died July 2 in Sun Valley, Idaho. His wife said he was cleaning a shotgun. The Ameri*can author gained literary fame* throughout the world with his many novels.

The secretary-general came to the world scene in 1953 when he was elected to the top UN post. Since then he had made a number of peace missions. On the fatal one, he was flying to attend talks with President Moise Tshombe of the Congo's secessionist Katanga Province.

Violence also surrounded the death of other well-known po*litical figures. The Congo crisis* claimed the life of the Congo's first premier — Patrice Lumumba, apparently slain by his rivals after his imprisonment.

On this side of the Atlantic, assassins' bullets cut down dictator Rafael Trujillo, 69, who ruled the Dominican Republic with an iron hand for 31 years, and left the country in turmoil.

A heart attack took the life of Rt. Hon. C. D. Howe, 75, a principal architect of modern Canada and one of the most powerful and controversial political figures of his time. The American-born politician, who died in his Montreal apartment last New Year's Eve, served as a Liberal cabinet minister from 1935 to 1957.

The world of industry mourned the death in Stockholm of Swedish financier Axel Wenner-Gren, 80, one of the world's richest men who launched a massive project to carve an industrial empire out of the northern British Columbia wilderness.

GREAT NAMES VANISH

Great names disappeared from the entertainment world. Sir Thomas Beecham, 81, founder of the Royal Philharmonic Orchestra and one of the world's most brilliant conductors, died in England.

Actor Gary Cooper, 60, died of cancer after a 35-year career in motion pictures. He starred in 70 movies and, handy with guns or fists, epitomized the *American action hero.*

Death claimed British comedian George Formby and Hollywood actor Charles Coburn, 84, who saw the development of motion pictures, radio and television and appeared in all of *these media with a dignity and* versatility as polished as his familiar monocle.

Sports personalities who died included Tyrus R. Cobb, 74, the choice of many fans as the greatest baseball player of all time. Cobb retired from baseball in 1928 after 24 years of successful assault on almost every record in the books.

LITERARY LOSS

American author James Thurber, 66, was mourned by the millions he had delighted with his wit in his books, short stories, articles and cartoons. Another American, Dorothy Thomson, 66, a newspaper columnist and author, died in Lisbon.

Playwright Moss Hart, 57, who enjoyed a 30-year theatrical career, died while walking to his car at his winter home in Palm Springs, Calif. A previous heart attack came in Toronto when Hart was directing the musical play Camelot.

Sam Rayburn, 79, a Democrat and Speaker of the United States House of Representatives almost continuously since 1940, died in Texas to end a lengthy career in American politics.

Artist Grandma Moses, 101, whose work has appeared on 100,000,000 Christmas cards, died in a nursing home at Hoosick Falls, N.Y. She attained world fame after taking up painting in her 70s.

Death also claimed royal per- Mohammed V, who helped lead Morocco to independence from France in 1956; former Queen Marie of Yugoslavia, who fled to Britain after the German invasion; and King Zog I, the first and last monarch of Albania who spent 22 years in exile in France.

F. B. Pearce ...Writes

SALUTE TO THE BRAVE

So Mafalda is dead. From birth she suffered a condition which grew progressively worse and made her a cripple. When I met her dragging her little leg around in the school and asked how she felt there was always the same reply, "Fine", and the brilliant smile of courage. She always believed she would conquer her infirmity and she always tried to do as her school companions did.

She was grateful to her school friends and once told me how much she owed to them when she was in Junior High school. They gave her the encouragement and affection she needed in her struggles against the growing paralysis.

The last time I spoke to her she told me she was trying to learn to drive a car. By this time it was evident that much of the control of her limbs was gone but courage remained. There was no giving up with Mafalda.

Of all qualities courage is supreme and Mafalda had it to the full. The memory of her and her indomitable spirit and her gallant fight against a relentless fate will always remain with those who knew her.

May eternal peace be with her.

Canada Economy To Go Ahead Says Hees

OTTAWA (CP) — Trade Minister Hees predicts the Canadian economy will make "major strides ahead" in 1962 but cautions that considerable adjustment likely will be necessary to met changing world trade patterns.

Mr. Hees, in a year-end statement released Friday, also says it now is evident that Canada's 1961 commodity exports exceeded imports to produce the first trade surplus since 1952.

Referring to Britain's bid to enter the European Common Market, he says "forces are in motion which could bring a major reshaping of world trade patterns."

The current period of changing trade relations comes at a time of world-wide economic expansion, however, and "this favorable climate should help to foster outward-looking attitudes on the part of countries adapting to these new conditions."

NEW OPPORTUNITIES

"For Canada, such a prospect poses the likelihood of considerable adjustment, but it also gives the promise of new opportunities."

Mr. Hees' statement is strongly optimistic about prospects for economic growth in 1962.

"The economy is well launched toward further major strides ahead in the coming year."

There were widespread expectations by Canadian business of growth in production and sales.

Present information on 1962 capital investment plans indicated that business spending on new plant and equipment would be at least sustained and that institutional and public building would expand.

"The current surge in consumer buying should clear the way for a strong order position in the new year."

The United States economic position was improving, and exports to the U.S., although higher, didn't yet reflect the full impact of rising U.S. industrial production.

MUSTN'T BE LULLED

Mr. Hees cautioned, however, that "no number of rosy predictions will move us to our objective."

It is important, he said, "not to be lulled by good business prospects into letting up in our efforts to strengthen our position in world markets."

"In the expansion phase of the business cycle, the going is apt to be deceptively easy. . . . This, therefore, is the time to intensify, not slacken, our efforts."

He said that although Canada has achieved a merchandise trade surplus, it has been running an annual deficit of more than $1,000,000,000 on "invisible" non-merchandise transactions with other countries.

"This reliance upon foreign resources must, to the max*imum extent practical,* be replaced by the fuller and more effective use of our productive potential."

Reviewing 1961, Mr. Hees said national output "has increased sharply from the beginning to the end of the year."

Latest figures showed industrial production running six per cent higher than a year ago. The rise in personal incomes had accelerated and corporate profits "appear headed to new records."

SPENDING IS UP

The growth of job opportunities had exceeded the number of new job-seekers, and November unemployment was 18 per cent less than a year earlier.

Consumer spending on goods and services had risen, and capital investment by business had turned upward at mid-year.

Much of the increase in exports reflected higher wheat *shipments. But exports of man*ufactured goods were up about 10 per cent, and sales of mineral and forest products had risen recently in response to the U.S. industrial upturn.

The rise in imports was moderate in relation to the general expansion in economic activity. There was increased reliance on domestic sources of supply in a number of fields.

"All in all, trade figures for 1961 show that Canadian producers are making headway to an encouraging degree in the further penetration of both home and foreign markets."

Departmental Store Starts Sharing Plan

TORONTO (CP)—E. G. Burton, chairman of the board of both Simpsons Ltd. and Simpsons - Sears Ltd., Friday announced a new profit - sharing plan for the two companies effective an. 4.

Future company contributions will be on a *rising scale* from a minimum of five per cent up to 10 per cent of annual profits before corporation taxes and dividends, depending on the amount of profit; employees may deposit savings in the fund *up to $500 a year, depending on* income; and separate plans will be operated by each firm.

Under the present plan the two companies contributed five per cent of annual profits before corporation taxes and dividends, *and employees'* deposits were limited to $200 a year.

Employees share in company contributions according to the amount of their own contributions and years of service.

Company contributions and fund earnings may be invested in shares of the common stock of the respective firms. Employees' deposits will be invested in securities permitted to Canadian insurance companies.

Members pay no personal income tax on their share of company contributions and fund earnings until they retire or withdraw from the plan.

The existing plan, established in 1919, has a membership of more than 15,000 and assets of over $20,000,000.

FINNISH FARMERS

Finland's estimated population of 4,500,000 in 1960 included 41 per cent living on small farms.

Kennedy Said To Have Planned Farm Program

PALM BEACH, Fla. (AP)—President Kennedy is reported *ready to launch a new farm pro*gram, "modernized for the 1960s" and aimed at increasing farm income.

He went over the details Thursday with Agriculture Secretary Orville L. Freeman and *key advisers at the Vacation* White House.

Freeman said the program now has the "general approval" of the president, who will announce it in a special agriculture message to Congress.

It also will be included in Kennedy's State of the Union message, which is being ironed out in daily sessions with White House advisers. It will be delivered to Congress Jan. 10.

Freeman reported the new program "will make use of our abundance and will strengthen farm incomes."

It will seek "an over-all balance to make use of our abundance."

Freeman described the new program as "updated and modernized for the 60s" to keep agriculture moving ahead along with the president's general program. Every conceivable idea that economists and other ex*perts have come up with has* been considered in framing the new program.

Kennedy made a brief morning visit to his 73-year-old father at St. Mary's Hospital in West Palm Beach. Joseph P. Kennedy's condition remained unchanged. He still is partially paralyzed from a stroke suffered Dec. 19 and is unable to speak.

The elder Kennedy had a special visitor Thursday, four-year-old Caroline Kennedy, one of his favorite grandchildren.

He recognized his little granddaughter but was unable to speak to her.

CIVIL DEFENCE

Studies of survival plans reveal preparedness cannot be left until attack appears imminent; they must be developed as part of the normal peacetime processes of government, industry and community life generally.

Full Christmas Season Program Observed

Nine Lessons Service to Complete Kokanee Services

Carol service of the Nine Lessons will be held at Willow Point and Procter this Sunday, with Rev. W. Edington, vicar of the Kokanee parish, officiating.

All services in the Parish of Kokanee were well attended during the Christmas season and all churches in the parish were specially decorated for the services.

Balfour and Longbeach churches were decorated by the Guides and Brownies.

All Saints Church at Longbeach was filled for a carol service, at which the Sunday School children sang two carols. Also assisting the vicar, Rev. W. Edington, at this service were Cmdr. B. A. Smith, Bobby Rutherglen, Erica Smith, Barry Laidlaw, Valerie Smith, Eric Smith and John Laidlaw. Mrs. Eric Smith was organist.

At St. Michael and All Angels in Balfour, Ven. Archdeason B. A. Resker assisted the vicar at a candlelight carol service. Miss Leah Stainton was organist for this service.

Carol Services were hel dalso at Crawford Bay, Gray Creek and Riondel.

The Community Church at Riondel was crowded to the doors for a community carol service conducted by J. A. B. Adams of the United Church and Mr. Edington. Following the candlelight carol service. Mr. Edington was celebrant at the Service of Holy Communion.

St. Andrew's-by-the-Lake Church at Willow Point, with its blue and silver decorations, was filled for the midnight Celebration of the Holy Eucharist. Serving were Pat and Mike Deacon, and Mrs. Janet Coates was organist.

St. Francis in the Woods at Queen's Bay was scene of the early morning celebration of Holy Communion, John Laidlaw assisted the vicar as server at this service and Miss Joyce Hirst was organist. Parishioners attended from Balfour and Longbeach as well as from Queen's Bay.

Mike Deacon was server at Holy Communion on Christmas morning at Willow Point and Mrs. Norman Denny was organist. The vicar also celebrated Holy Communion at Willowhaven Private Hospital on Christmas morning.

Carol service of the Nine Lessons will be held at Willow Point and Procter this Sunday.

About the Town

PHONE 1844

Mr. and Mrs. B. H. Pearson, 421 Second street, have had their daughter, Miss Jane Pearson of Vancouver, home for the Christmas holiday.

* * *

Mr. and Mrs. P. H. Hoskins and their son, Stephen, 609 Sixth street, have returned from Vancouver where they spent the Christmas holiday with their nephew, Andrew Bain, crewman of the passenger ship Orsova, who was in Vancouver for two days' leave before Christmas, and Mrs. Hoskins' uncle, Captain Jack McDonald of Vancouver.

* * *

Mr. and Mrs. J. A. Christie, 102 View Street and their son, Bill, have returned from Vancouver where they spent Christmas visiting Mr. Christie's brother, William Christie, and other relatives during a family reunion.

* * *

Peter Godfrey, formerly of Nelson and now en route from Grande Prairie to Kelowna, where he has been transferred with his company, is visiting his parents, Mr. and Mrs. A. T. Godfrey, 809 Mill Street, during the Christmas season.

* * *

Mr. and Mrs. J. R. Dunstan and son of Calgary and Mrs. K. Bassett of Winnipeg are spending the holiday season with their parents Mr. and Mrs. P. E. Dunstan, 40 View Street. They are also visiting other members of the family, Mr. and Mrs. W. B. Dunstan, 316 Robson Street, and Mr. and Mrs. R. G. Messer of the North Shore.

* * *

Mr. and Mrs. James Corwell of San Francisco and Mr. and Mrs. Erwin Thielman of Vancouver Island are spending the holidays with their parents, Mr. and Mrs. George Mermet, 302 Second Street.

* * *

Visiting Mrs. J. Stefanac, 924 Gordon Road, during the Christmas holiday were her sons-in-law and daughters, Mr. and Mrs. E. Pommier and family of Creston and Mr. and Mrs. Ron Macintyre of Castlegar; her sons, George of Vancouver, and Tom, who has returned from Vancouver and will reside here.

* * *

Miss Diane Rogers and Jim Rogers, students at UBC, who have been spending the holiday season with their parents, Mr. and Mrs. S. T. Rogers, 513 Fifth Street, will return to the coast to resume their studies after the New Year.

* * *

A. C. Rowley of Hamilton, who has been visiting his brother and sister-in-law, Mr. and Mrs. Frank Rowley, 712 Stanley Street, for the past few months, left Thursday for his home in eastern Canada.

* * *

Jim Young, son of Mr. and Mrs. W. M. Young, 721 Cedar Street, will return to Edmonton to resume studies in engineering at University of Alberta after spending the holidays here.

* * *

Mr. and Mrs. H. C. Couling, 601 Eighth Street, and their daughter Miss Gail Couling, of Vancouver, spent Christmas in Creston and returned home on Boxing Day. Miss Couling will return to the Coast New Year's Day.

New Denver

NEW DENVER — Mr. and Mrs. Charlie Heasman of Vancouver were the Christmas holiday guests of Mr. and Mrs. P. J. McCrory. Wayne McCroy of UBC at Vancouver is also spending the holidays with his parents.

Mrs. J. H. McDonough has returned home from St. Paul's Hospital, Vancouver, where she was a patient.

Kenji Yokoyama of UBC, Vancouver is spending the holidays with his parents, Mr. and Mrs. M. Yokohama and family in Rosebery.

Tak Aoyama of UBC and his friend, John Amfodd of Regina, who is a student at UBC, are spending the holidays with the former's mother, Mrs. T. Aoyama.

P. J. McCrory of Mica Creek, B.C., spent the holidays with his family.

Tommy Kobayashi of UBC is spending the holidays with his parents Mr. and Mrs. J. Kobayashi.

Koji Takahashi of UBC is spending the holidays with his grandmother, Mrs. S. Saito, and also his mother, Mr. and Mrs. Steve Tatemichi.

Michael McCrory of Castlegar spent the Christmas holidays with his parents, Mr. and Mrs. P. J. McCrory.

Miss Terry Yokoyama of Brooks, Alberta, is spending the holidays with her parents, Mr. and Mrs. M. Yokohama of Rosebery, and also her brother-in-law and sister, Mr. and Mrs. Sueo Mori and two children in New Denver.

Miss Myria Robertson, public health nurse, spent the holidays in Revelstoke.

Miss May Aoyama, teacher at Smithers, B.C., is spending the holidays with her mother, Mrs. K. Aoyama.

Miss Marceda Strebchuk of Kamloops is spending the holidays with her parents, Mr. and Mrs. N. Strebchuck.

HUSKY CHRISTMAS PRESENTS were these twin boys born to Mr. and Mrs. R. O. Thomas of Ymir Christmas Day at 1:30 a.m. Martin weighed in at nine pounds and John tipped the scales at eight pounds, 8¾ ounces. Mr. and Mrs. Thomas, who have lived at Ymir for nearly nine years, have ten children now, and this is their third set of twins. Mr. Thomas is a miner at the H.B. Mine. Mrs. Thomas will be presenting their new brothers to the rest of the family, possibly today. — Daily News photo by Bob Blackmore.

Donald-Jordan Principals To Reside at Moose Jaw

KIMBERLEY — A pretty pre-Christmas wedding was solemnized at Kimberley United Church on December 18 at 2 p.m., when Caroline, eldest daughter of Mr. Raymond Jordan of Kimberley, became the bride of LAC Allan Wilson Donald of the RCAF Station at Moose Jaw, Sask., son of Mr. and Mrs. James Donald of Moosomin, Saskatchewan.

Rev. Ronald Smith officiated and Mrs. E. Suart was organist.

Given in marriage by her father, the bride was charming in a dress and bolero of blue rayon and nylon net. The bodice was of rayon taffeta, with matching cummerbund. The two-tiered skirt was of lace over nylon net. White accessories and a bouquet of red roses completed her ensemble.

The bride's only attendant, Miss Diane Renaud of Kimberley, chose rayon sheer with softly draped neckline in a slightly deeper blue than the bride's. She had white accessories and carried a nosegay of white carnations.

Both the groom and his best man, Mr. Bruce Irvin of Moose Jaw, wore the R.C.A.F. dress uniform.

For her son's wedding, Mrs. Donald chose a blue and black figured dress in rayon ticatina crepe with brief, shawl-collared matching jacket. Her corsage was of white carnations.

The wedding supper was held in Lorraine's Dining Room, Marysville.

For travelling, the bride chose a blue floral dress, topped by a mouton fur coat. Her corsage was of red carnations.

Mr. and Mrs. Donald will reside at Moose Jaw, Sask.

Out of town guests were Mr. and Mrs. J. Donald of Moosomin and Mr. Bruce Irvin of Moose Jaw.

WORK STARTED

STRATFORD-ON-AVON, England (CP)—Work began here on the new Shakespeare centre, to be ready by 1964—the 400th anniversary of the playwright's birth. Sir Fordham Flower, chairman of the Birthplace Trust, described the £250,000 building as an international birthday present to Shakespeare.

Fashions plus warmth are features of this imported French angora turban, left. It is simple enough for daily wear yet smart enough for any occasion. Sophisticato is the title of the turban, right, of imported glitter applique softly draped to set off or accessorize a holiday ensemble.

"Obscene" Says Ginger Rogers of New Dance

By BOB THOMAS

HOLLYWOOD (AP) — Resist the twist, urges Ginger Rogers, who hopes the dance mania will ring out with the old year.

Such a prospect is not likely, but at least Ginger can raise her voice in dissent. And who is better qualified? Wasn't she the pretty half of the most successful dance team of all time?

She puts her protest pretty strongly:

"The twist is ungraceful, vulgar and exhibitionism personified. I think it's terrible."

There are those who agree with her, but they are in the minority. The rest of the country has gone twist-nutty. Three feature films on the craze are flooding the theatres. The ailing flooding the theatres.

"It is the most obscene dance I've ever seen, worse than the shimmy ever was. If people realized how bad they looked while doing the twist, they wouldn't do it."

So if someone asks her to twist, Ginger's reply will be her old song: "I won't dance."

"Never. Another thing—when I accept an invitation to dance, it's because I want to dance with the man. I don't see any sense in standing five feet away from your partner. He might as well be in Honolulu."

Ginger said she was introduced to the twist on the golf course, of all places. She met a friend who said her 20-year-old son had been out until 6 a.m. doing the dance, which employs maximum movement of the hips and minimum of the feet.

GAVE DEMONSTRATION

"She demonstrated it for me and I was astonished!" Ginger said. "I was embarrassed for all of us—my husband (William Marshall), a girl friend and the three young caddies. And for the woman, too, because she didn't realize how obscene she looked.

"It was as though a friend said she wanted to show you something—and then did a belly dance. With grinds!"

Ginger is often asked about a reunion with her famed partner, Fred Astaire.

"I'd like nothing better," she said. "My husband was talking about it recently and said he was going to discuss it with Fred.

"But then I read an item that Fred Astaire would not discuss three things in interviews: His age, Ginger Rogers, Barrie Chase. So I told my husband that maybe it wasn't such a good idea."

New Denver

Mrs. Ada L. Levy is spending the holidays in Calgary with her brother-in-law and sister Mr. and Mrs. Nancy Caffelle, and also her nephew, Mr. and Mrs. Ralph Caffelle and other relatives.

Mr. and Mrs. W. E. Rowe's Christmas holidays in Creston with their son-in-law and daughter, Mr. and Mrs. Paul Harris and family.

Mr. and Mrs. H. C. Gilroy spent the Christmas holidays in Grand Forsk, guests of Mr. and Mrs. R. J. Bartlett.

Mr. and Mrs. G. A. Forsythe and family and Mrs. J. Forsythe spent the Christmas holidays with Mr. Forsythe's brother-in-law and sister, Mr. and Mrs. C. Stewart in Spokane.

John Greenan and son Ross were visitors in Kelowna.

Mr. and Mrs. James Minnis and family have had as their holiday guest Fred Attell of Vancouver.

Miss Mary De Rosa and cousin, Mickey Dwyer, spent the Christmas holidays in Hope with her brother-in-law and sister, Mr. and Mrs. Ken Casley and family.

Good Attendance At Redeemer Church Services

Christmas services at Church of the Redeemer in Nelson were well attended, the church being filled to capacity for the Christmas Eve midnight service especially.

A full choir on Christmas Eve sang a special anthem and John Holt, B. Sc., lay reader, read the gospel. Rev. W. Bushe, M.A., B.D., assisted the vicar, Rev. Canon W. J. Silverwood, at the Christmas services.

Electric candles and other lighting effects were installed for the Christmas season by H. F. Lake.

Canon Silverwood administered Communion at Mount St. Francis on Boxing Day.

Following the Christmas Day morning service, he motored to South Slocan to celebrate Holy Communion at St. Matthew's Church.

For this service, the choir of 14 voices, led by Mrs. H. E. Dahlquest and accompanied by Mrs. V. Brewster, wore their new surplices for the first time. The surplices were made by Mrs. Tom Wilson.

The St. Matthew's Sunday school pupils presented the Christmas story in tableau at the carol service. They were directed by their teachers led by Mrs. Douglas James.

Mrs. Abbott Heads Wynndel Church Group

WYNNDEL, B.C. — The annual meeting of the United Church Women's Auxiliary was held recently.

Officers elected were as follows:

President, Mrs. J. W. Abbott; secretary, Mrs. A. Fletcher; treasurer, Mrs. L. T. Abbott.

The report showed an active year in helping the church and Sunday School with the purchase of a projector for the children.

Means of raising money during the year were teas, bazaars and suppers.

New committees were appointed for the year and members were informed on the special services for the holiday season.

Buy, Sell, Trade With Classified

Come to Church

St. Paul's-Trinity United Church
Corner Josephine and Silica Streets
REV. P. W. FARIS, Minister
Old Year Sunday
Sunday School 9:30 a.m., 11:00 a.m.
VISITORS ALWAYS WELCOME

First Church of Christ Scientist
A Branch of The Mother Church, The First Church of Christ, Scientist, in Boston, Mass.
Sunday School: 9:40 a.m.
Sunday Service: 11 a.m.
Subject: "CHRISTIAN SCIENCE"
Wednesday Testimonial Meeting — 8:00 p.m.
Reading Room, 209 Baker St., Open Daily From 2:30 p.m. to 4:30 p.m.
Sunday Evening 7:00 p.m. to 9:00 p.m.
ALL CORDIALLY WELCOME

EVANGELICAL COVENANT CHURCH
802 Baker St.
Pastor: REV. E. HANSON
9:45 a.m.—Sunday School
11:00 a.m.—Morning Worship
7:30 p.m.—Evening Service
THURSDAY:
7:00 p.m.—Prayer Meeting
8:00 p.m.—Choir Practice
FRIDAY:
6:45 p.m.—Trail Blazers
8:00 p.m.—Young Peoples
All Welcome!

First Presbyterian Church
Corner of Kootenay and Victoria Sts.
Minister: E. A. Hircock
9:45 a.m.—Sabbath School
11:00 a.m.—Morning Worship
CORDIAL WELCOME TO ALL

Church of the Redeemer
(Anglican)
Second and Davies Streets
FAIRVIEW
Canon W. J. Silverwood, A.K.C., B.Sc.
DEC. 31
9:45 a.m.—Sunday School, Bible Class
11:00 a.m.—Holy Communion
7:30 p.m.—Evening Prayer
SOUTH SLOCAN
2:30 p.m.

Bethel Tabernacle
(PENTECOSTAL)
702 Stanley St.
SUNDAY:
9:45 a.m.—Sunday School
11:00 a.m.—Morning Worship
6:30 p.m.—Radio Broadcast
10:00 p.m.—Watch Night Service
TUESDAY:
8:00 p.m.—Bible Study
FRIDAY:
8:00 p.m.—Young People's
Rev. H. B. Eggleton
Phone 2225

St. John's Lutheran Church
Corner Stanley and Silica Sts.
Rev. Carl J. Hennig, Pastor
Res. 317 Silica St. Ph. 729-X
10:00 a.m.—Sunday School and Bible Class
11:00 a.m.—Divine Service
NEW YEAR'S DAY
11:00 a.m.—Special Service
ALL ARE CORDIALLY WELCOME

Fairview United Church
Fifth and Elwyn Streets
Minister: REV. H. R. WHITMORE
9:45 a.m.—Sunday School
11:00 a.m.—Sunday School
11:00 a.m.—Morning Worship
A FRIENDLY CHURCH FOR FRIENDLY PEOPLE

FIRST BAPTIST CHURCH
(Cottonwood and Fourth Sts.)
REV. R. C. VAUGHAN
Phone: 1180 - 1582-Y

CHURCH OF JESUS CHRIST OF LATTER DAY SAINTS
(Mormon)
10:30 a.m.—Sunday School
Eagles Hall, 641 Baker St.
For Auxiliary Meetings Call Branch President, Ph. 1297-X

Buy, Sell, Trade With Classified

1962
Hear Ye! Hear Ye! The clock strikes 12, a New Year dawns, and we chime in with our Very Best Wishes for You and Yours. May 1962 be your most rewarding year of all . . . in all ways!
411 Baker St. Nelson, B.C.
Lyons Shoe Store
807 Baker St. Cranbrook, B.C.

Welcome 1962
May '62 be a 'vintage' year for You and Yours from start to finish. Thanks for your Goodwill!
Taylor's Dry Goods
Phone 1485 624 Baker St.

Why Not Try a
HUME HOTEL SMORGASBORD
on the
Holiday Weekend
★
Dining Room Open
3:00 p.m. to 8:00 p.m.
Sunday and Monday

Thank You . . . and Season's Greetings
The Holiday Season seems to be the opportune time to express our sincere thanks to all of you from all of us at Jonella Cleaners, for the pleasure and privilege of serving you. May Good Health and Prosperity be yours for 1962.
JOHN THOM and STAFF.
JONELLA CLEANERS
517 Victoria St. Nelson, B. C.
(FINER DRY CLEANING)

Many U.S. States Face Dry New Year's Eve

NEW YORK (AP)—The high cost of hilarity will run even higher in many places this New Year's Eve, and in several states there will be some headaches even before the day after.

Blue laws forbid liquor sales in parts of the United States—creating many a dry oasis on New Year's Eve, Sunday night.

In some of these places, restaurants and nightclubs will serve dinner Sunday night and then begin serving drinks at 12:01 a.m. Monday. Others figure it isn't worth the trouble.

As a result, there is expected to be a tremendous exodus from dry states and cities in bordering areas where the holiday spirits still gurgle freely. In a few instances the big blowouts have been changed from Sunday to Saturday night.

States in which blue laws apply in full or in part include Washington, Indiana, Nebraska, Minnesota, Michigan and Missouri.

PRICES RUN HIGH

New Year's Eve party prices will range up to around $35 a person in the better known night clubs and restaurants in the major U.S. cities. This usually includes dinner, noise makers, funny hats and confetti, but not the drinks.

There has been a tremendous demand for reservations and hundreds turned down for lack of space in places charging these prices. Among them is the Empire Room in New York's Hotel Waldorf - Astoria, where Carol Channing is the featured entertainer.

The Latin Quarter near Times Square, with a $25-a-person top and a capacity of 600, has been sold out since mid-November.

One of the highest prices for night club entertainment will be the $37-a-person tariff at Hollywood's Coconut Grove, with some 800 expected. For the price, they'll get a seven-course dinner with wine and all else they can drink, plus entertainers Joe E. Lewis and Betty Johnson.

Arab League Against Return of U.K. Troops

CAIRO (AP) — The Arab League warned Thursday night that it will withdraw its security forces from Kuwait if British troops return. But Britain's fears of an Iraqi move against the tiny oil sheikdom subsided after the British show of strength in the Middle East.

Sayed Nofal, deputy secretary-general of the Arab League, said that the Arab states would not permit their forces to carry out joint action with British forces in Kuwait under any circumstances. The league sent 2,500 troops to Kuwait last August to replace British units hurried there after Iraqi Premier Abdel Karim Kassem threatened to annex the shiekdom.

Nofal asserted that the dispatch this week by Britain of seven warships and air and troop reinforcements to the Middle East—where Britain feared new threats on Kuwait — had caused concern in Arab League circles.

"It may all have been a false alarm," one British official in London conceded. "But governments, like fire brigades, find it better to be safe than sorry." The defence ministry ordered the alert on the basis of intelligence reports from the Middle East.

TROOPS ON ALERT

Despite the lessening of fear in London, British land, sea and air forces remained on the alert for Kuwait duty if needed.

Kuwait's foreign minister, Sheik Sabah Salem el Sabah, who cut short a visit to Libya, backed the Arab League official's stand, saying "British troops were returning to Kuwait without being asked by Kuwait's government" and that he did not believe it would invite them.

Britain granted Kuwait independence last une and—bound by treaty to protect it—moved in troops in uly when Sheik Abdullah as-Salim as-Sabah appealed for military aid to counter Kassem's claims to sovereignty over Kuwait. The Arab League then voted Kuwait in as its 11th member and agreed to send in security troops replacing the British.

PREFERS JUNGLE

LONDON (CP) — British explorer David Attenborough says his expeditions into tropical jungles are not half as dangerous as walking in the centre of London. "There are no animals weighing 15 tons, painted red, which come down on you at 33 miles per hour," he says, referring to London's double-decker buses.

FIRST BABY CONTEST

PRIZES! PRIZES! PRIZES!

PRIZES for the FIRST BABY...

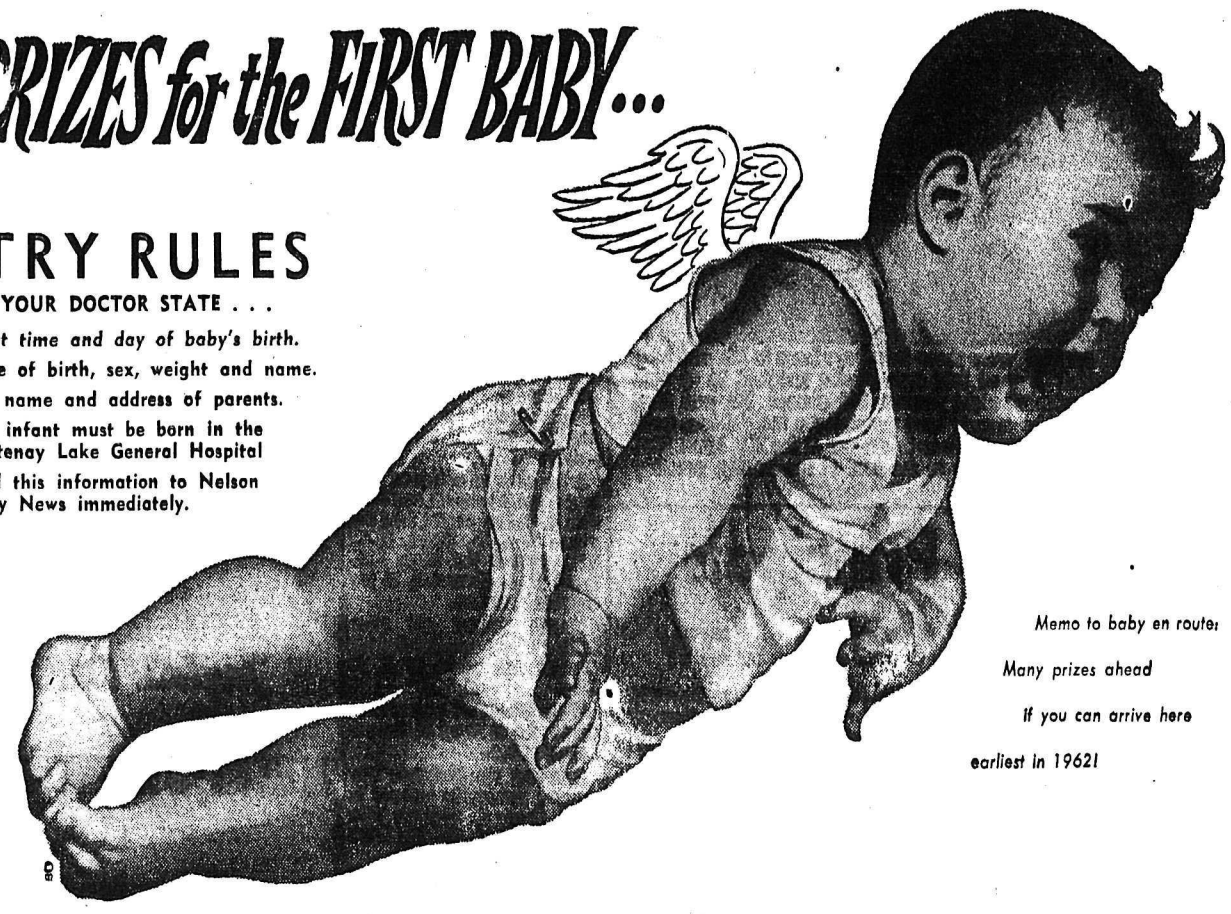

WHO WILL BE THE First Baby in 1962

ENTRY RULES

HAVE YOUR DOCTOR STATE . . .

- Exact time and day of baby's birth.
- Place of birth, sex, weight and name.
- The name and address of parents.
- The infant must be born in the Kootenay Lake General Hospital
- Send this information to Nelson Daily News immediately.

Memo to baby en route:
Many prizes ahead
If you can arrive here
earliest in 1962!

For Those
Expectant Papas
- One Case Pablum
- Tin of 50 Cigarets
- Bromo-Seltzer (1 large bottle)

Mann's Drug Store

For the
PROUD PAPA
$5.00 worth of Gas
So He Can Visit Mama and Baby at the hospital often and drive them home in comfort.
From the Boys at
CLARKSON MOTORS

We are giving $10.00 Cash
to the Proud Mother of the First
NEW YEAR'S BABY of 1962
to shop as she pleases for whatever she may need.
Compliments of
PALM DAIRIES LTD.
Phone 900
NELSON, B.C.

For the **Proud Mother** of the New Year Baby born in Kootenay Lake General Hospital
$10.00 Gift Certificate
at
Fiala's
. . . for Beauty

It is with pleasure and our compliments
To Give to the Mother of the
First New Year's Baby . . .
A Big, Beautiful
Bouquet of Flowers
Coventry's FLOWER SHOP
Nelson, B.C.

The First New Year's Baby
will receive
One Dozen
EVEN-FLO BABY BOTTLES
with our compliments.
Fleury's Pharmacy
HAROLD MAYO (Prop.)
Phone 25 Nelson, B.C.

Every baby should be born with a
Silver Spoon . . .
But we will go one better—a full set
Spoon, Fork and Rattle
Collinson's Jewellery Ltd.
Phone 120 Nelson

We Take Pleasure in Presenting
BABY'S FIRST SHOES
in a Gift Box
Andrew's
LEADERS IN FOOTFASHION
Est. Since 1902

A BOX OF CIGARS
For the **Proud Papa**
of the First New Year's Baby
★
Valentine's News Stand
398 Baker St.
Phone 125

Our Gift to the First
New Year's Baby . . .
AN 8"x10" PORTRAIT
taken any time
during the year 1962
VOGUE STUDIO
460 Ward St. NELSON, B. C. Phone 1552

A Cuddly, Cozy, Baby Blankquilt
will be our contribution to the First New Year's Baby in 1962.
Hudson's Bay Company.
INCORPORATED 2ND MAY 1670.

It Will Be Our Pleasure
to open a new Savings account for the first New Year's Baby, with a starting deposit of $5.
BANK OF MONTREAL
Nelson Branch

TO THE LUCKY MOTHER! 50 Announcement Cards and Envelopes
COMMERCIAL PRINTING DEPT.
"YOUR QUALITY PRINTERS"
Nelson Daily News

Nelson Daily News

WIN A FREE WAIKIKI *Holiday* TOUR

TOUR STARTS MARCH 4th, 1962

★

You Could Go!!

8 Wonderful Days and 7 Beautiful Nights . . .

Events Included:

1. Arrival transfer airport to Reef Tower Hotel.
2. Arrival lei greeting.
3. Adventure cruise to Pearl Harbor with round trip transfers from hotel.
4. Circle island tour of Oahu, lunch not included.
5. Pineapple cannery tour.
6. Mt. Tantalus tour, lunch not included.
7. Polynesian water spectacular, dinner not included.
8. Kodak Hawaii show.
9. Departure transfer, hotel to airport.
10. 7 nights at the Reef Tower, state tax 3½% not included.

SPRING VACATION TOUR TO WAIKIKI RULES
WAIKIKI VACATION TOUR

1. Hawaiian Tour coupons will be included in various ads appearing in the Nelson Daily News today and through February 15, 1962.
2. Contestants entering the Vacation Hawaiian Tour will write name, address and city in the space provided on the coupon or one reasonable facsimile of coupon. (Not a reproduction by duplication device.)
3. The coupon must be brought to the store whose name it carries or one of the participating merchants and must be placed in that store's receptacle provided therein.
4. It is not necessary to buy a copy of the Nelson Daily News, you can use an ordinary piece of white paper and submit one reasonable facsimile of the coupon for the contest. Only one facsimile per store is permitted.
5. All entrants submitting coupons must be eighteen years of age or older.
6. All coupons entered in this contest must be placed in the store receptacle not later than Wednesday, February 15th, the closing time of all participating stores.
7. No purchase is required to enter this contest.
8. The winner cannot collect cash in lieu of the Hawaiian Tour.
9. No Nelson Daily News employee or members of immediate families are eligible to win.
10. The winner of the Hawaiian Tour will be announced in the Nelson Daily News' Monday issue February 20th.

★

BONUS COUPON

This Coupon Can Be Deposited at ANY Participating Merchant's Store.

BONUS COUPON

WIN A

"Waikiki Holiday Tour"

Deposit No Later Than Feb. 15 at Qualifying Stores.

NAME .....

ADDRESS .....

CITY ..... PHONE .....

No purchase required. You need not be present to win. No Nelson Daily News employees are eligible to win. One reasonable facsimile of this coupon permitted per store. (No reproduction by duplicating devices).

Sponsored by the Nelson Daily News and the Following Merchants:

Algar's Tire Service & Retreading Ltd.
520 Lake St. NELSON, B. C. Phone 252

R. Andrew & Co.
579 Baker St. NELSON, B. C. Phone 553

Bee Building Supply Ltd.
301 Baker St. NELSON, B. C. Phone 1704

Civic Theatre
719 Vernon St. NELSON, B. C. Phone 944

Collinson's Jewellery Ltd.
561 Baker St. NELSON, B. C. Phone 120

Columbia Trading Co.
901 Front St NELSON, B. C. Phone 1511

Cutler's Jewellery
511 Baker St. NELSON, B. C. Phone 9

Custom Sewing Centre
580 Baker St. NELSON, B. C. Phone 1653

Crown Life Insurance Co.
638 Baker St. NELSON, B. C. Phone 82

Dee's Ladies' Apparel
535 Baker St. NELSON, B. C. Phone 775

Empire Dry Cleaners
321 Baker St. NELSON, B. C. Phone 288

Hipperson Hardware Co. Ltd.
395 Baker St. NELSON, B. C Phone 497

Hudson's Bay Co.
402 Baker St. NELSON, B. C. Phone 456

Irene's Millinery & Dress Shop
569 Ward St. NELSON, B. C. Phone 50

Mac's Flower Shop
471 Baker St. NELSON, B. C. Phone 910

Milady's Fashion Shoppe
449 Baker St NELSON, B. C. Phone 874

McLachlan Jewellers Ltd.
491 Baker St. NELSON, B. C. Phone 616

Mac's Welding & Equipment Co. Ltd.
514 Railway St. NELSON, B. C. Phone 1402

Nelson Electric Co. Ltd.
574 Baker St NELSON, B. C. Phone 260

Nelson Woodworking Co.
273 Baker St. NELSON, B. C. Phone 1150

Olson's Credit Jewellers
390 Baker St. NELSON, B. C Phone 1149

Overwaitea Ltd.
503 Vernon St. NELSON, B. C. Phone 707

Sample's Nelson Pharmacy Ltd.
639 Baker St. NELSON, B. C Phone 1203

Sherwin-Williams Co. Ltd.
565 Baker St. NELSON, B. C. Phone 1713

Simpsons-Sears
556 Baker St. NELSON, B. C. Phone 2390

Sterling Home Furnishers
441 Baker St. NELSON, B. C. Phone 553

Ted Allen Jewellery
431 Baker St NELSON, B. C. Phone 333

Fred Whiteley's Sport Shop
488 Baker St. NELSON, B. C. Phone 160

F. W. Woolworth Co. Ltd.
502 Baker St. NELSON, B. C. Phone 454

Miller's Jewellery
Box 278 -- CRESTON, B. C. Phone EL-6-2045

THERE'S NOTHING TO BUY!

JUST CLIP ALL THE COUPONS YOU CAN GET DURING JANUARY AND FEBRUARY

and deposit them at the proper stores to qualify.

The arrival of a New Year brings with it bright hopes for new achievements and enjoyments in personal and community life. We express our sincere wishes that your future may be filled with happiness and success in 1962, along with our resolve to serve you better throughout the New Year.

We take this opportunity to thank our thousands of readers and advertisers for their continued patronage and support. 1961 has been a good year to us and we hope 1962 will be a good year for you.

Sales and Office

P. W. Reibin
F. C. Bryan
W. A. Manson
W. D. Taylor
J. F. Smith
M. French
B. Maynard
M. R. Smith
B. Chappell
N. Olson
A. Harvey

Editorial

A. W. Gibbon
M. P. Niven
J. P. A. Baker
I. Bergmann
M. D. Bradshaw
F. B. Pearce
V. Simaluk
D. Grant
R. T. Proctor
R. C. Blackmore
R. L. Darling

Composing Room

R. L. Jarrett
D. A. Darough
G. W. Heighton
F. J. Turner
E. G. Goldsmith
D. F. Marshall
P. P. Popoff
R. E. Darough
J. C. Gare
G. L. Berryman
S. M. Evdokimo
W. Garner

Commercial Printing

V. L. Davies
J. J. Boyd
R. H. Bradley
S. L. Taylor
A. A. Zarikoff
C. D. Pearson
D. Pasacreta
B. Ramsden
D. Smith
S. Sommerville

Pressroom

F. Brown
W. M. Rozinkin
R. C. Kerr
A. Mondini
T. D. Tennant

General Manager: C. W. Ramsden

Nelson Daily News

Printers and Publishers

ON THE AIR

PACIFIC STANDARD TIME
CKLN PROGRAMS 1390 ON THE DIAL

SATURDAY, DECEMBER 30, 1961

5:59—Sign On
6:00—News
6:05—Farm Fare
6:15—Wake Up Time
7:00—News
7:05—Wake Up Time Continues
7:25—Sports
7:30—News
7:35—Wake Up Time Continues
8:00—News
8:10—Wake Up Time Continues
8:30—Birthday Book
8:45—Sacred Heart Program
9:00—News
9:05—Saturday Session
9:15—This Week at the U.N.
9:30—Saturday Session Continues
9:43—R.C.A.F. Report
9:59—D.O.O.T.S.
10:00—Just Mary
10:15—Playroom
10:30—I.Q.
11:00—News
11:06—Saturday Session
11:15—Old Country Soccer Results
11:20—Saturday Session
12:00—Name a Town
12:15—Sports News
12:25—News
12:30—CBC Camera Club
12:45—Saturday Session
1:00—Metropolitan Opera
4:30—Saturday Session
5:00—News
5:05—Saturday Session
5:25—News
5:30—N.H.L. Hockey
7:30—News
7:35—Date For Dancing
8:00—Drama In Sound
8:30—Here's The Hits
9:00—News-In-A-Minute
9:01—Here's The Hits Continues
10:00—News
10:10—Sports and Weather
10:15—Western Hit Parade
10:30—Sing Something Simple
11:00—Western Jamboree
11:57—News
12:00—Sign Off

SUNDAY, DECEMBER 31, 1961

8:57—Sign On
9:00—BBC News
9:15—British Israel
9:30—News
9:40—Hidden Pages of the Air
9:59—D.O.O.T.S.
10:00—Sunday Morning Magazine
10:30—This Is My Story
11:00—Church Service
12:00—Year-End Review
1:00—News
1:03—Capital Report
1:30—Critically Speaking
2:00—Something for Sunday
3:00—Conversation Piece
3:15—Year-End Sports Review
3:45—Hour of Decision
4:15—Silent Frinds
4:30—A Report on the Arts
5:00—CBC Stage
6:00—Variety Show
6:30—Revival Time
7:00—News and Roundup
7:10—Weekend Review and Our Special Speaker
7:25—Newfoundland New Year
7:35—Governor General's Address
7:55—Maritime New Year
8:55—Quebec New Year
9:05—Troop Show
9:55—Manitoba New Year
10:55—Alberta New Year
11:55—B.C. New Year
12:55—Yukon New Year
1:05—Sign Off

MONDAY, JANUARY 1, 1962

5:59—Sign On
6:00—News
6:05—Farm Fare
6:15—Wake Up Time
6:30—News
6:35—Wake Up Time
6:45—Chapel in the Sky
7:00—News
7:05—Wake Up Time
7:25—Sports News
7:30—News
7:35—Wake Up Time
7:45—Wake Up Time
8:00—News
8:10—Sports News
8:15—Wake Up Time
8:30—Opening Markets
8:35—Wake Up Time
8:45—The Archers
9:00—News
9:05—Morning Devotions
9:15—Alan's A.M. Spot
9:59—D.O.O.T.S.
10:00—News
10:05—Happy Time
10:30—Pacific Express
11:00—News
11:05—Morning Melodies
12:00—Let's Sing Along
12:15—Sports News
12:25—News
12:31—B.C. Farm Broadcast
12:55—Noon Markets
1:00—John Drainie Tells A Story
1:15—Matinee
1:30—Playroom
1:45—Sacred Heart Program
2:00—Holiday Edition
2:30—News
2:33—Trans Canada Matinee
3:30—Drama in Sound
4:00—News
4:05—Teen Time
4:35—News-In-A-Minute
4:36—Teen Time Continues
5:00—The Highway Patrol
5:05—News
5:10—Highway Patrol Continues
5:20—Ottawa Report
5:25—Highway Patrol Continues
5:40—Closing Markets
5:45—Highway Patrol Continues
6:00—News
6:10—Sports News
6:15—Supper Serenade
6:30—Drama in Sound
7:00—News
7:10—Impressions of '61
8:00—Moods and Melodies
8:30—National Farm Forum
9:00—The Star Show
9:30—Chamber Music
10:00—News
10:10—Sports and Weather
10:15—Talk
10:30—The Saga of Mansen
11:00—News
11:01—Chapel in the Sky
11:16—Sign Off

CBC PROGRAMS

PACIFIC STANDARD TIME

SUNDAY, DECEMBER 31, 1961

7:00—Random Hour
9:00—BBC News
9:15—Neighborly News
9:25—Weather
9:30—B.C. Gardener
9:40—Hidden Pages of the Air
9:59—D.O.O.T.S.
10:00—Sunday Morning Magazine
10:30—Musical Program
11:00—Foothills Fables
11:30—Little Symphonies
12:00—Year-End Review
1:00—News
1:03—Captial Report
1:30—Critically Speaking
2:00—Music Diary
2:30—Religious Period
3:00—Conversation Piece
3:15—Year-End Sports Review
3:45—Hogmanay
4:15—Sunday Chorale
4:30—Report On The Arts
5:00—CBC Stage
6:00—Variety Show
7:00—News
7:10—Weekend Review
7:20—Our Special Speaker
7:25—Newfoundland New Year
7:35—Governor-General's Address
7:55—Maritime New Year
8:55—Quebec New Year
9:05—Droop Show
9:55—Manitoba New Year
10:55—Alberta New Year
11:55—B.C. New Year
12:55—Yukon New Year
1:05—News and Weather

MONDAY, JANUARY 1, 1962

6:00—The Morning Show
8:40—An Orchid From Gisele
9:00—BBC News
9:15—Morning Concert
9:59—D.O.O.T.S.
10:00—Morning Visit
10:10—For Consumers
10:15—Playroom
10:30—Pacific Express
11:00—Off The Record
11:45—The Common Touch
12:00—Don Messer
12:15—News
12:25—Showcase
12:30—B.C. Farm Broadcast
12:55—Five To One
1:00—Stories With John Drainie
1:15—Tommy Hunter Show
1:45—Program Resume
2:00—Holiday Edition
2:30—News and Trans Canada Matinee
3:30—Drama in Sound
4:00—Scored For Strings
4:27—Call The Tune
5:30—Tempo
6:15—Rawhide
6:30—Musical Program
7:00—News
7:10—Impressions of '61
8:00—Moods and Melodies
8:30—National Farm Forum
9:00—The Star Show
9:30—Chamber Music
10:00—News
10:15—Talk
10:30—The Saga of the Nansen
11:00—The Big Time
11:57—News

Please Turn to Page 12
For Tuesday's CBC Programs

A. R. Ramsden—M. Schesnuk—J. P. Haines
I. MacFarlane—B. Crate

CKLN
Radio Nelson

Smoke Eaters, Leafs Eke Out Wins Over Rivals

Warriors Push Smokies

TRAIL — Trail Smoke Eaters pulled the game out of the fire in the dying minutes Friday night to defeat Rossland Warriors 5-3.

A poor fan following of a little over 500 saw the orange and black open with a 3-0 lead. Both clubs tallied a goal each in the middle frame with Rossland collecting two to one by Smokies in the final 20 minutes.

Dave Rusnell led the Trail attack with two goals and singletons were by Gerry Penner, Cal Hockley, and Addie Tambellini. For the hustling Warriors Ray Demore, George McIntyre and Jerry Godfrey hit the twine.

Gerry Penner opened the Trail attack at the 53-second mark as Russ Kowalchuk carried the puck down the right wing and a rink-wide pass left Penner alone. Hockley came back four minutes later on a doorstep tip-in. Addie Tambellini rounded out the first period scoring when he deflected a shot by Ed Pollesel from the blue line.

Rossland's first goal came from Ray Demore when he shot the puck at defenceman Don Fletcher. Rusnell got his first of two goals at 14:54 of the middle frame on a one-two combination with George Ferguson while Rossland goalie Don Holmes was laying on the ice. George McIntyre got the Rossland goal in the final seven minutes of the game when he grabbed the pass-out from a Trail player with five minutes to play. Gerry Penner made it 4-3 for Trail when he skated across the net and slapped in the puck. Rossland put the pressure on again for the next four minutes until Rusnell settled account with 40 seconds remaining. There was a total of 11 penalties in the game, all in the first two periods. Trail outshot Warriors 26-23.

Summary:

First period — 1, Trail, Penner (Kowalchuk, Fletcher) :53; 2, Trail, Hockley (Ferguson) 4:46; 3, Trail, Tambellini (Pollesel) 13:57.

Penalties — Bourchier, 3:30; Nadeau 10:32; McIntyre and Conn 11:48; Ferguson 12:52; Andrews 13:30; Fletcher 16:44.

Second period — 4, Rossland, Demore (Andrews, Galamore) 13:58; 5, Trail Rusnell (Ferguson) 14:54.

Penalties — Bodman 8:44; Conn and Ferguson 9:10; Kowalchuk 12:12.

Third period — 6, Rossland, George McIntyre, 13:10; 7, Rossland, Godfrey (Demore) 15:11; 8, Trail, Rusnell (Hockley) 19:20.

GERRY PENNER
. . . Scores winning goal.

TRIBAL CUSTOM

The Acholi Negro tribe of the upper Nile valley decorate their faces with wavy or zigzag lines.

Hyssop Blasts Hat Trick

The reunited punch line of Lee Hyssop and Mickey Maglio almost singlehandedly ended Kimberley Dynamiters win streak at four games at the Civic Arena Friday night as Nelson Maple Leafs downed Kimberley 8-5.

A large Friday night crowd of 800 watched as Hyssop and Maglio combined their efforts to figure in six of Leafs' eight tallies. The blonde centreman, in his second game of the season, came close to stealing the entire show, notching a hat trick and assisting on two others. Maglio, playing his first home game since his two-game suspension was also not to be denied as he set up all three of Hyssop's goals and assisted on one other.

Third member of the veteran line, Bill Taylor, picked up incentive as he played with the smooth playing veterans. Taylor was the second man of the accurate passing lane, flipping the rubber to Maglio, who handed it to Hyssop.

WARDLE SENSATIONAL

Kimberley netminder, Bob "Splits" Wardle, was brilliant in the Dynamiter net, robbing Leafs of many sure goals. Countless times the all-star Saskatchewan goalie made the big spread to stop the pcuk as he sped for the corner.

Whenever Leafs were in the Kimberley end Wardle was in danger as Nelson sprayed accurate passes around and through the "red and blue" defense. Many times the Dynamiter netminder was alone with one, sometimes two Leafs standing on his doorstep to slam the puck home, but each time Wardle slammed the door in Nelson's face. Only once did Wardle falter, early in the first period as his defense crumpled around him.

The encounter was close until the final frame when Nelson outscored their rivals 3-1. Kimberley had held Leafs to a 3-3 tie at the end of the first and gave the "green and white" a 5-4 lead at the end of the second period.

Hyssop was the sparkplug for Nelson notching his trio of goals, while Dave Stewart tallied twice and Howie Hornby, Fritz Koehle and Charlie "Boomer" Burdette scored singles.

Tic Beattie led the Kimberley marksmen with two goals, with Ken McTeer, Johnny Palmer and Vic Petrychko tallying one each.

The men of Mickey Maglio hit the shorthanded 12-man Kimberley crew early in the first period as Hornby beat Wardle from close in. Defenseman Ernie Gare set up the quick goal, stickhandling to the Dynamiter blue line before firing a pass to Hornby from the wing. Slightly more than a minute later Stewart put Nelson out in front 2-0 in a screened slap shot from the point.

Dynamiters bounced right back from the two-goal outburst to score two goals as Petrychko and Beattie flicked the twine. First of the duo came past the three-quarter mark while Gerry Koehle in the Nelson net was tied up. The second goal, came suddenly with Beattie tallying, while the Leafs were badly out of position.

Hyssop scored his first goal at 19:03, while Knmberley was one man short, as the centreman skated behind the Dynamiter cage, and tucked the puck in the lower right hand corner. A few seconds later McTeer tied the score at 3-3 on a partially blocked shot which completely fooled the Nelson netminder.

Dynamiters took the lead for the first time early in the second period on a goal by Beattie, as he duplicated Hyssop's feat. Hyssop made the score 4-4 just past the half way mark, on a perfect pass play with Taylor and Maglio. Stewart gave Nelson the lead once more at 15:30 blasting the puck through a maze of legs.

Hyssop completed his trio close to the two-minute mark of the final frame, taking a short pass from Taylor and beating Wardle with a blazing shot from 10 feet out.

Koehle gave Leafs a 7-4 lead near the 10-minute mark on a shot which the Kimberley netminder partially blocked. Palmer brought the mining city squad one tally closer at 12:20 beating Koehle from close in. Burdette rounded out the game's scoring at 16:06 ricocheting a shot off the post and into the net.

Outstanding player of the night and recipient of the McLachlan silver spoon award is Lee Hyssop. Hyssop will also receive the Emory hat award for his hat trick.

ICE CHIPS . . . Nelson coach Mickey Maglio has seemed to have finally found two balanced lines. First of the lines, Hornby, Koehle and Kilburn, was decided weeks ago, but the second of the scoring lines was not discovered until last night when Maglio, Hyssop and Taylor teamed up . . . Leafs' passing has greatly improved and will be a great asset in the scoring column . . . Ron Carruthers, who has been injured, for the past two weeks made his return to the Nelson lineup last night but was used sparingly by Maglio . . . Missing from the "green and white" were Winnipegers Don MacKenzie and Bob Wales.

Lineups:

Kimberley—goal, Wardle; defence, Gibson, Palmer, Steenson; forwards, McTeer, Beattie, Petrychko, Vincent, Craig, Ronquist, Walford, Turlick.

Nelson—goal, G. Koehle; defence, Malacko, Stewart, Gare, Touzin; forwards, Hornby, F. Koehle Walker, Maglio, Hyssop, Taylor, Pilla, Burdette, Carruthers Poirier.

Summary:

First period—1, Nelson, Hornby (Gart) 0:55; 2, Nelson, Stewart (Hyssop) 2:20; 3, Kimberley, Petrychko (McTeer, Turlich) 15:04; 4, Kimberley, Beattie, unassisted 16:06; 5, Nelson, Hyssop (Maglio) 19:03; 6 Kimberley, McTeer (Petrychko) 19:29.

Second period—7, Kimberley, Beattie 2:37; 8, Nelson, Hyssop (Taylor, Maglio) 10:03; 9, Nelson Stewart (Hyssop, Maglio) 15:30.

Penalties—Gibson (cross-checking) 15:02; Taylor (tripping) 19:35.

Third period—10, Nelson, Hyssop (Maglio, Taylor) 1:59. 11, Nelson, Koehle (Hornby, Carruthers) 10:51; 12, Kimberley, Palmer (Ronquist Walford) 12:20. 13, Nelson, Burdette (Pilla) 16:06.

Penalties—Stewart (slashing) 3:06; Malacko (kneeing) 13:00; Craig (cross-checking) 14:50.

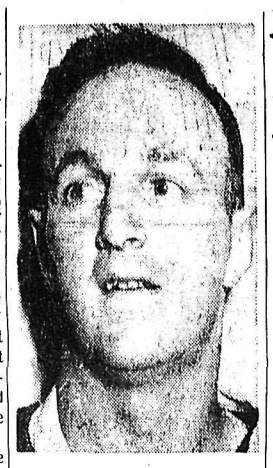

LEE HYSSOP
. . . Triggers hat trick.

MICKEY MAGLIO
. . . Sets up four.

Rose Bowl Tops New Year's Day Grid Play

By MARK BLOOM

NEW YORK (CP)—The "four yards and a cloud of dust" offence should take the starring role on New Year's Day when Minnesota and UCLA meet in the father of the United States college football bowl games—the Rose Bowl at Pasadena, Calif.

Both teams are expected to stay on the ground most of the time with Minnesota using its passing attack slightly more than the University of California at Los Angeles.

The Rose Bowl is scheduled to be the only one of the four major New Year's Day bowls televised in Canada by the CBC and viewers might watch for Minnesota's all-American quarterback Sandy Stephens. Kickoff time is 5 p.m. EST.

Stephens' passing ability gives Minnesota a more balanced attack.

Of the three other New Year's Day bowls—the Sugar Bowl, the Cotton Bowl and the Orange Bowl—the Sugar Bowl at New Orleans boasts of having Alabama, the top team in the U.S., as rated by The Associated Press to meet ninth - ranked Arkansas.

Alabama's pass - minded wing-T offence will be up against the third-best college pass defence in Arkansas.

Arkansas, co-champion in the Southwest Conference with Texas, relies heavily on the running of Lance Alworth and Billy Joe Moody.

In the Cotton Bowl at Dallas, Tex., an evenly - matched contest between fifth - ranked Mississippi and fourth - ranked Texas will be played.

Texas' Darrell Royal, former Edmonton Eskimos coach, said Mississippi is bigger than Texas and just as fast but said he was not at all pessimistic.

The game should be a battle between a strong passing offence of Ole Miss against the tight pass defence of Texas.

In the Orange Bowl at Miami, Colorado, led by quarterback Gale Weidner, meets third-ranked Louisiana State.

Louisiana State will need all of its superior depth to contain sixth-ranked Colorado, which Louisiana State coach Paul Dietzel calls "the biggest and best balanced team we have faced."

Two all-star games and the Gator Bowl open the long weekend of football Saturday.

In th eGator Bowl at Jacksonville, Fla., Georgia Tech meets Pennsylvania State.

TECH FAVORED

A strong running attack and a huge defensive line make Georgia Tech a slight favorite over Penn State's ball-control, power-running game.

In the East - West all - star game at San Francisco, the East has an inside - outside backfield combination that ranks as the best in college football.

Two-time all-Americans Ernie Davis of Syracuse and Bob Ferguson of Ohio State lead the East's backfield, which also boasts two of the best quarterbacks in college football, Roman Gabriel of North Carolina State and Ron Miller of Wisconsin.

The Northern Blue squad in the Blue-Grey all-star game at Montgomery, Ala., has been rated a six-point favorite.

Quarterbacks Dave Sarette of Syracuse and Ron Taylor of Missouri of the Blue team will battle it out for aerial supremacy with quarterbacks Bobby Hunt of Auburn and Don Fuell of Mississippi Southern.

Smokies Second

Blue Bombers Rated Team of the Year

By JACK SULLIVAN
Canadian Press Sports Editor

TORONTO (CP)—The professionals finally received recognition from the country's sports editors and broadcasters in the 27th annual Canadian Press year-end poll Friday night when they rated Winnipeg Blue Bombers the outstanding Canadian team of 1961.

And they iced the cake for the pros by voting the Winnipeg-Hamilton Grey Cup Football final won by Blue Bombers 21-14 as their biggest thrill and the Tiger-Cats as the Comeback heroes of the year.

Last week, the pros lost out to teen - aged amateurs in the balloting for the outstanding male and female athletes. These went to 18-year-old Bruce Kidd of Toronto, a rising world star in middle-distance running and to Mary Stewart, 16-year-old world champion swimmer from Vancouver.

Additionally, Kidd swept the honors as the outstanding athlete, male or female.

HOLD WIDE MARGIN

But there was no doubt about the professionals' supremacy in the outstanding team, thrill and comeback categories of the 10-question ballot. They won each by wide margins.

The selectors were asked by CP to name the three outstanding teams—any sport, professional or amateur, in order—and the Blue Bombers won by a thumping margin. Computed on a 3-2-1 basis for the first three places, they compiled 175 points and a first-place vote from 52 of the 73 who cast ballots. Nine others put them down as second choice and one gave them a third - choice vote.

Second place, and practically out of sight of the Bombers, were Trail Smoke Eaters who won the world amateur hockey championship by edging Czechoslovakia in the 12-day tournament at Geneva. The Smoke Eaters and Czechs ended in a point tie but Canada was awarded the title on goal average.

Giants, Packers For NFL Playoff

By JACK HAND

GREEN BAY, Wis. (AP)—The confident Green Bay Packers were at full strength for Friday's final heavy workout, a few hours before the New York Giants arrived for Sunday's national football league title game.

Jesse Whittenton and Bill Quinlan left hospital where they had been treated for a touch of the flu. All hands were proclaimed ready for action by Coach Vice Lombardi.

Even the weatherman was optimistic with a forecast for 25-degree temperatures for the big game and only a slight chance of snow flurries. The thermometer read eight above zero when the packers worked Friday.

"Everybody is ready," said Lomardi, obviously pleased with the last workout.

The club will do nothing more than loosen up for 15 minutes today.

"Jim Taylor (injured back) is running much better," said Lombardi. John Symank (collarbone separation) will play. So will Max McGee (rib injury). The extra week helped everybody. Paul Hornung (on leave from the army) looks a lot better after a week of work. The tougher the game, the better he plays."

WEATHER A PROBLEM

About the outcome, Lombardi repeated his earlier statement: "If the field is right, we should win."

He explained the "wrong" kind of field for him would be frozen or slippery surface favoring pass receivers who can control their cuts better than defenders.

The hay - covered tarpaulin in City Stadium was peeled back in the corner of one end zone Friday, giving everyone a peek at the green grass underneath. The turf was firm but not frozen. Football cleats cut into it. Unless there is a hard freeze Sunday after the tarp is removed. Lombardi plans to have his Packers wear regular football shoes.

Lombardi said he expects a capacity crowd of 41,000 fans at $10 each. The game, starting at 2 p.m. EST will be televised in Canada on the CBC's Trans-Canada network.

WHL STANDINGS

By The Canadian Press

	P	W	L	T	F	A	P
Northern Division							
Edmonton	33	20	11	2	127	105	42
Seattle	33	15	15	3	115	95	33
Calgary	32	15	14	3	132	115	33
Vancouver	34	9	22	3	90	140	21
Southern Division							
Portland	34	25	8	1	131	84	51
Spokane	36	18	14	4	133	121	40
L Angeles	36	11	21	4	136	170	26
S Francisco	32	12	20	0	91	125	24

Friday's Results

Edmonton 2 Portland 6;
Spokane 5 Vancouver 1.

BOYS CURLING

VANCOUVER (CP) — Four Vancouver Island rinks advanced to the quarter-finals of the primary senior "A" event Thursday as the Pacific Coast Curling Association boy's bonspiel went through its second day. Albert Poy of Nanaimo, George Ziolkowski of Comox and Bob McPherson and Gary Robertson of Victoria scored their third-straight victories to reach the eights of the senior "A" event.

With Stane and Besom

Following are the personnel of rinks that will compete in the next and second club competition. Playing position of each player on the rink will be decided by the skip.

W. Duckworth, D. Winlaw, J. R. Bailey, M. Ehly.

D. Cathcart, M. Buerge, R. Carlson, B. Wallbridge.

N. Lutkiwich, A. Dayman, J. Fargher, D. Danyluk.

H. Farenholtz, N. Jennejohn, F. Joinson, W. Lambert.

W. Wait, A. Euerby, B. Algar, R. Buckley.

J. Harvey, J. Braybrook, K. Frederickson, C. W. Lowther.

A. Waters, F. Waters, G. Gelinas, N. Bedard.

J. Leeming, F. Wah, J. Bousquet, F. Eberle.

D. Benedetti, H. Weins, K. White, E. Dingwall.

D. Meakins, J. Lusk, R. McGhie, G. Hayes.

L. J. Maurer, S. Shukin, K. LePage, R. Adderly.

R. Palmer, G. Beattie, A. K. McAdams, L. E. Churchill.

F. Carmichael, M. Gee, D. L. Gehring, D. Hunter.

A. Reid, D. Peterson, R. Phillips, C. Peever.

E. Mason, A. S. Reigert, Roy Hickey, F. Der.

H. Ronmark, J. Kilpatrick, L. E. Brewster, J. Lang.

J. Sutherland, L. A. Rymal, S. Benedetti, R. Skeene.

L. Bicknell, G. Mackenzie, V. Miller, E. Stewardson.

D. Porteous, H. Miller, L. Chase, A. J. Murray.

R. Nash, R. Commons, E. Nelson, G. Clerihew.

A. Allan, J. Dabell, R. B. Morris, E. C. Trask.

A. Ronmark, B. Stephenson, K. Loewen, T. Mykytiuk.

R. Boates, A. Heighton, C. H. Gilbert, P. Huska.

J. Thom, R. D. Hickey, Ed Smith, R. McMorran.

A. J. Hesse, J. Hingwing, J. Haines, B. Palmer.

W. Tozer, N. Deputan, R. Cax, P. W. Podowski.

G. Barefoot, L. Maglio, W. Kitto, D. Robinson.

M. B. Ryalls, R. Wallin, E. Leeming, McGuire.

F. Koehle, J. Seaby, J. Uphill, T. M. Vellow.

R. Koehle, G. Kaiway, F. Graves, A. Calvert.

R. Wallace, T. Anderson, W. Tickner, B. M. Jarbeau.

W. Triggs, O. G. Macintyre, C. Arcuri, A. Neetz.

D. M. Sample, W. Stern, P. Shukin, H. M. Thompson.

E. C. Hunt, J. A. Nelson, R. Maber, C. Kershaw.

Following are next week's Nelson Curling Club draws:

Tuesday — 7 p.m., W. Duckworth vs. D. Cathcart; J. Leeming vs. D. Benedetti; E. Mason vs. H. Ronmark; A. Ronmark vs. R. Boates; F. Koehle vs. R. Koehle; 9 p.m., N. Lutkiwich vs. H. Farenholtz; D. Meakins vs. L. J. Maurer; J. Sutherland vs. L. Bicknell; J. Thom vs. A. J. Hesse; R. Wallace vs. W. Triggs.

Wednesday — 7 p.m., R. Palmer vs. F. Carmichael; D. Porteous vs. R. Nash; W. Tozer vs. G. Barefoot; D. Sample vs. E. Hunt; A. Reid vs. J. Leeming; 9 p.m., A. Allan vs. E. Mason; W. Duckworth vs. J. Harvey.

Thursday — 7 p.m., W. Wait vs. J. Harvey; M. Ryalls vs. A. Hesse; A. Waters vs. N. Lutkiwich; F. Koehle vs. W. Triggs; H. Farenholtz vs. D. Cathcart; 9 p.m., F. Carmichael vs. A. Reid; W. Tozer vs. A. Ronmark; R. Koehle vs. D. Sample; R. Palmer vs. D. Benedetti; R. Boates vs. J. Thom.

Bearcats, Sweden Tie

STOCKHOLM (CP)— The touring Port Arthur Bearcats of the Thunder Bay Senior League played to a 4-4 tie Friday in an exhibition game with a Swedish provincial all-star team in the Swedish coast town of Gaevle.

The Swedes matched the Bearcats goal for goal, each team scoring once in the first period, twice in the second and once in the third.

HOCKEY SCORES

By THE CANADIAN PRESS

Eastern Professional
Kitchener 4 Sudbury 1 6

Ontario Junior
St. Catharines 4 Niagara Falls 7
Hamilton 3 Guelph 3
Peterborough 0 Montreal 2

Ontario Senior
Strathroy 1 Galt 6
Waterloo 5 Stratford 2
Sarnia 3 Chatham 10
Windsor 3 Woodstock 10

Saskatchewan Senior
Regina 3 Moose Jaw 10

Manitoba Junior
Winnipeg Rangers 3 Winnipeg Monarchs 8

Ontario Senior
Strathroy 1 Galt 6

Saskatchewan Junior
Saskatoon 5 Weyburn 2
Prince Albert 1 Regina 6

CALL Alec Trician
Happy NEW YEAR EVERYBODY!
KOEHLE ELECTRIC
410 Kootenay St.
Nelson, B.C.
Phone 1630 Nights 544-R

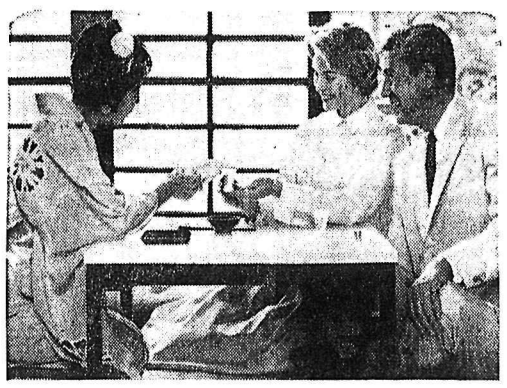

GIVE WINGS TO YOUR HEART... Fly Northwest
PURE JETS TO THE ORIENT
• Daily service from Seattle over the shortest, fastest route to Tokyo.
• You fly the shortcut Great Circle route via Anchorage—save hours of flying time!
• You fly from Seattle on the intercontinental DC-8 jet—at almost the speed of sound!
For complete information, call your travel agent.
NORTHWEST Orient AIRLINES
"ORIENT" IS OUR MIDDLE NAME

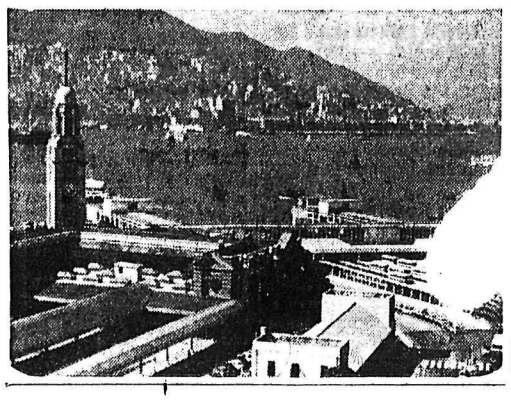

We hope 1962 will be a real "bell ringer" of a year for you . . . fulfilling all your expectations!
From the Management and Staff
BURNS LUMBER CO., LTD.
NELSON, B. C.

SILVER KING SKI CLUB
Nelson, B. C.
LIFT OPERATING TIMES
Saturday, Sunday, Monday, Tuesday
10:00 a.m. to 4:00 p.m.
Membership Cards, Season Buttons, Day Tickets, and Single Ride Tickets at the Ski Lodge.

ELECTRIC MOTOR REWINDING
• Service • Repairs
All Size Motors and Armatures Rewound
CALL US TODAY
Coleman Electric LTD.
Phone 2055 Nelson, B.C.

Your Money Goes Farther . . .
You want to spend your money today in the way that will get you the most for it. A modern heating plant in the home will save you money and the saving in fuel is amazing. We can serve you best by first learning what you want, so just phone us today and we will gladly estimate your requirements.
KOOTENAY PLUMBING & HEATING COMPANY LIMITED
351 Baker St. Nelson, B. C. Phone 666

With fanfare and a flourish, we welcome the New Year, and hope that it brings to you and yours a bountiful measure of all the best things of life: Health, Love, Friendship and Happiness.
T. H. Waters & Co. Ltd.
NELSON'S PIONEER BUILDERS

L'IL ABNER

DONALD DUCK

B. BRADFORD

BLONDIE

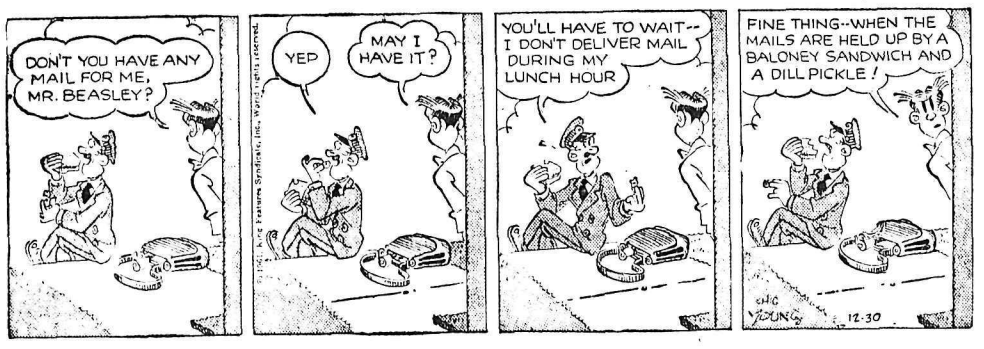

JULIET JONES

B. BAILEY

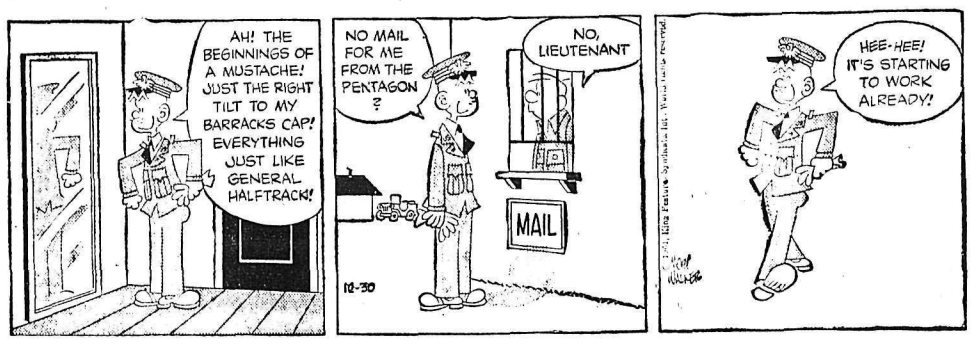

BUZ SAWYER

ARCHIE

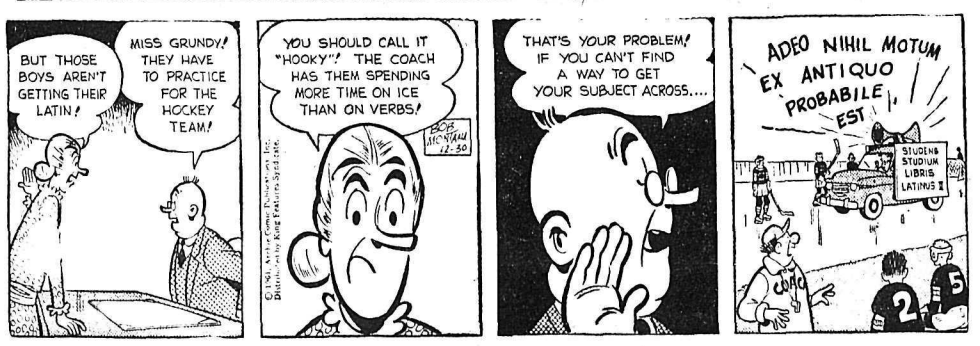

JIGGS

TELEVISION FOR TODAY

PACIFIC STANDARD TIME

KREM-TV — Channel 2

SATURDAY

11:15 Sign On
11:20 Week End Digest
11:25 Almanac
11:30 Sew With Us
12:00 Parents Report (U. of Wash.)
12:30 Light Time
12:45 Sun Bowl * (from El Paso, Texas) Wichita vs Villanova
3:30 TV Hour of Stars
4:30 Matty's Funday Funnies *
5:00 Wrestling
6:00 Pin Busters
7:00 Fights *
7:50 Make That Spare *
8:00 Main Event
8:30 Leave It To Beaver *
10:00 Orange Bowl Parade *
11:00 Movie Spectacular

SUNDAY

10:00 Sign On
10:05 Almanac
10:10 Week End Digest
10:15 Sacred Heart
10:30 Church In The Home
11:00 Faith For Today
11:30 The Answer
12:00 Direction 62 *
12:30 Herald of Truth
1:00 TV Hour of Stars
2:00 Sunday Matinee
4:30 Issues and Answers *
5:00 Matty's Funday Funnies *
5:30 Pioneers
6:00 Medicine 1961
7:00 You Asked For It
7:30 Follow The Sun *
8:30 Lawman *
9:00 Bus Stop *
10:00 Adventures In Paradise *
11:00 New Year's Eve Movie

MONDAY

8:30 (AM) Orange Bowl Regatta *
9:30 Pre Game *
9:45 Orange Bowl Game *
6:30 (PM) I Search For Adventure
7:00 Wonderful World
7:30 Cheyenne *
8:30 Rifleman *
9:00 Surfside Six *
10:00 Ben Casey *
11:00 Nightbeat
11:15 Riverboat

KXLY-TV — Channel 4

SATURDAY

8:30 Bread Basket
9:00 Captain Kangaroo *
10:00 Video Village Jr. Edition *
10:30 Mighty Mouse *
11:00 'Gator Bowl Football *
2:00 Double Action Theatre
4:00 Santa Anita Races *
4:30 Chicago Wrestling
5:30 Royal Canadian Mounted Police
6:00 Mr. Ed (6 DB CBS)
6:30 Starlit Stairway
7:00 Miami Undercover
7:30 Perry Mason *
8:30 The Defenders *
9:30 Have Gun, Will Travel *
10:00 Gunsmoke *
11:00 Big 4 Movie

SUNDAY

8:30 Bread Basket
8:45 Sunday School of the Air
9:00 This Is The Life
9:30 Oral Roberts
10:00 Hour of St. Francis
10:30 Ivanhoe
11:00 Hawkeye
11:30 Yesterday's Newsreel
11:45 Sunday Matinee
2:00 News Cavalcade
2:30 Sports Review
3:00 Let Freedom Ring *
4:00 Bowling Stars
4:30 Yesterday's Newsreel
4:45 Dan Smoot
5:00 It Is Written
5:30 GE College Bowl *
6:00 20th Century *
6:30 Navy Log
7:00 Lassie *
7:30 Dennis The Menace *
8:00 Ed Sullivan *
9:00 GE Theatre *
9:30 Jack Benny *
10:00 Candid Camera *
10:30 What's My Line *
11:00 CBS News *
11:15 Four Most Feature

MONDAY

7:25 Farm Report
7:30 College of the Air (1 DB CBS)
8:00 Captain Kangaroo (21 DB CBS)
8:30 Tournament of Roses Parade Preview *
8:45 Tournament of Roses Parade *
10:45 It's A Great Life
11:15 Cotton Bowl *
2:15 Yesterday's Newsreel
2:30 I Love Lucy *
3:00 Video Village *
3:30 Dr. Brothers
3:45 Song Shop
4:00 Mr. Wallaby and Jack
5:00 Science Fiction Theater
5:30 Superman
6:00 6 O'Clock News
6:15 Doug Edwards News *
6:30 Whirlybirds
7:00 Ripcord
7:30 To Tell The Truth *
8:00 Pete & Gladys *
8:30 Window On Main Street *
9:00 Danny Thomas *
9:30 Andy Griffith *
10:00 Hennesey *
10:30 I've Got A Secret *
11:00 11 O'Clock News
11:30 Jack Paar *

KHQ-TV — Channel 6

SATURDAY

8:30 Pip the Piper * (C)
9:00 Shari Lewis * (C)
9:30 King Leonardo * (C)
10:00 Fury *
10:30 Learn to Draw
10:45 Blue-Gray Game * (C)
1:45 East-West Game *
4:30 Saturday Matinee "Confession"
6:00 Saturday News *
6:15 I. E. Farm Summary
6:30 People's Choice
7:00 King of Diamonds
7:30 Wells Fargo * (C)
8:30 Tall Man *
9:00 Saturday Night at the Movies * (C) "On the Riviera"
11:21 Late Movie "Seven Sweethearts'

SUNDAY

10:30 Pre Game *
10:45 World Championship Pro Football *
1:30 Our Gang
1:45 How Christian Science Heals
2:00 Week's Best Movie "Men of Boys Town'
4:00 Northwest Wrestling
5:00 Women's Bowling
5:30 Chet Huntley Reporting *
6:00 Meet the Press *
6:30 1, 2, 3, Go *
7:00 Bullwinkle * (C)
7:30 Walt Disney * (C)
8:30 Car 54 Where Are You *
9:00 Bonanza * (C)
10:00 Show of the Week *
11:00 Late Movie "Rage at Dawn"

MONDAY

8:30 Hournament of Roses Parade * (C)
10:45 Sugar Bowl * (C)
1:30 Pre Rose Bowl *
1:45 Rose Bowl *
4:30 4:30 Movie
6:00 Front Page
7:00 The Beachcomber
7:30 Highway Patrol
8:00 Manhunt
8:30 Price Is Right * (C)
9:00 87th Precinct *
10:00 Thriller *
11:00 News and Weather
11:05 Late Movie "Go West, Young Man"

CBC-TV — Nelson, Channel 9; Trail, Channel 11

RHC Courtesy of
ROBERTSON - HILLIARD - CATTELL REALTY CO. LTD.
456 Ward St. Nelson Phone 1912 For Information

CALL US FOR ALL YOUR INSURANCE NEEDS

SATURDAY

1:30 Cross Canada Curling
3:30 Bowling
5:00 This Living World
5:30 Bugs Bunny
6:00 N.H.L. Hockey
7:15 Juliette
7:45 King Whyte
8:00 Ed McCurdy
8:15 Follow Me
8:30 Dennis The Menace
8:00 Dr. Kildare
10:00 Red River Jamboree
10:30 Signature
11:00 News

SUNDAY

10:45 N.F.L. World Championship Game
1:30 Movie
3:00 Speaking French
3:30 Good Life Theatre
4:30 Rock Climbing
4:57 News
5:00 Citizen's Forum
5:30 Armed Services Review
6:00 Walt Disney Presents
7:00 Hazel
7:30 Parade
8:00 Ed Sullivan Shov
9:00 Bonanza
10:00 Close-Up
10:30 Quest
11:00 News (Toronto)
11:10 Governor - General's Message

MONDAY

1:30 News
1:45 Rose Bowl Game
4:30 Open House
5:00 Man from Interpol
5:30 Friendly Giant
5145 Sing Ring Around
7:00 Story Seat
7:30 Don Messer
8:00 Danny Thomas
8:30 Live a Borrowed Life
9:30 Bob Cummings
9:30 Festival
11:00 News
11:14 Viewpoint

(Programs subject to change by stations without notice.)

ANNUAL BONSPIEL

REGINA (CP) — The fourth bonspiel will be held in Regina an. 12 and 13. Sports and news editors and reporters from many centres in Western Canada and a few Eastern representatives will compete in the event.

Stock Quotations

The Daily News does not hold itself responsible in the event of an error in the following lists.

TORONTO STOCKS

(Closing Prices)

MINES	
Acadia Uranium	.10½
Agnico	1.08
Anacon Lead	.49
Aumacho	.10
Aunor	3.30
Barnat	1.58
Base Metals	.07½
Bibis Yukon	.08
Brunwick	4.55
Buffalo Ank	3.20
Campbell C	7.20
Canadian Lithium	12.37½
Cassiar	1.68
Coch Will	.57
Chimo	.37
Coin Lake	.27
Coniarum	10.37½
Cons Denison	1.58
Cons. Discovery	.45
Cons Halliwell	24.50
Conwest	6.65
Copper Corp	.15½
Copper Man	.08
Craig	18.00
D'Aragon	.20
East Amphi	.05
East Malartic	2.45
East Sullivan	1.76
Elder Gold	1.70
Falconbridge	68.50
Frobisher	.10
Geco	27.00
Giant Yel.	10.50
Goldale	.28
Gunnar Gold	8.50
Harminerals	.11½
Hasaga	.14
Headway	.43
Hollinger	24.50
Hudson Bay	54.50
Int. Nickel	88.75
Iron Bay	1.68
Joliet Que.	.27
Jonsmith	.09
R J Jowsey	.30
Kenville	.05
Kerr Addison	9.20
Labrador	26.25
Leitch	1.55
Lexindin	.03
Little Long Lac	1.88
Lorado	2.12
MacDonald	.27
Madsen R. L.	2.29
Malartic G.F.	.94
Maneast	.03½
Marboy	.14½
Maritime Mining	.88
McLeod	1.20
McMarmac	.06½
McKenzie R L	.17
Mining Corp.	14.25
Multi Mins	.22
Murray	1.26
New Bidlamaque	.07½
New Hosco	.74
Nipissing	1.60
Noranda New	59.75
Norgold	.06
Normetals	3.05
Norpax	.13½
North Can	2.50
North Rankin	.44
Opemiska	6.50
Pickle Crow	.60
Pine Point	12.00
Placer Devel	28.00
Preston E. D.	6.10
Quebec Lab	.05
Quebec Lithium	5.10
Quebec Metallurgical	1.00
Quemont	9.80
Radiore	.57
Rayrock	.81
Rio Algom	9.65
San Antonio	1.85
Sherritt Gordon	4.75
Taurcanis	.41
Teck Hughes	1.56
Temagami	1.10
Thomp-Lund	1.44
Torbrit	.30
United Keno	9.25
Ventures	67.00
Violamac	.75
Waite Amulet	8.50
Wiltsey Goglin	.25
Wright Hargreaves	1.00
Yellowknife Bear	1.05
Young (H.G.) Gold	.35
Bulolo (curb)	7.85
OILS	
American Leduc	.07½
Banff Oils	1.39
Bailey Selburn	9.35
Bata Petroleum	.06
Calgary and Edmonton	23.00
Canadian Devonian	3.75
Cdn Highcrest	.24
Duvex	.04½
Home A	13.75
Long Island Pete	.05½
Midcon	.26
Nat. Pete	2.75
New Continental	.23
Okalta	.30
Pacific Pete	15.12½
Petrol	.63
Ponder	.64
Place	.49
Prov Gas	2.18
Spooner	.10
Stanwell Oil	.30
Triad	1.75
United Oils	1.50
Western Pacific	.11
INDUSTRIALS	
Abitibi	39⅞
Algoma Steel	48½
Aluminum	29⅛
Analog	1.80
Argus 2nd pfd	52½
Atlas St.	29
B.A. Oil	37⅛
Bathurst Power	55
Beatty Bros.	9⅝
Bell Telephone	57⅞
Brazilian	6¼
B.C. Forest	12½
B.C. Power A	15¾
Burns A	8⅝
Canadian Breweries	58¾
Canadian Canners	13¾
Canadian Celanese	34
Can. Cement	28
Can Chem Co	6⅛
Canadian Dredge	13⅝
Can. Curtis Wright	1.05
Can. Malting	74
Can Oil	34⅞
Canadian Pacific Rly	26
Can. Packers B	53¾
Cockshutt	15⅜
Columbia Cellulose	3.95
Cons Gas	21½
Dist. Seagram	45⅝
Dom. Foundries	65
Dom. Steel & Coal B	11
Dom. Stores	14⅛
Dom. Tar & Chemical	18⅝
Dom. Textiles	16
Eddy Paper	23¼
Famous Players	17
Gatineau	35⅞
Gatineau 5% pfd	108
Gen. Steel Wares	10⅞
Imperial Oil	50¼
Imp. Tobacco	17½
Ind. Acc.	33⅞
Loblaw A	10⅜
Loblaw B	10⅞
Massey Ferguson	12⅞
Metro Com	10
Metro Pfd	22½
Molson Brewery	30
Mont. Loco	17
Moore Corp.	52⅝
Nat. Steel Car	20½
Page Hershey	24⅞
Power Corp.	61½
Russ. Industries	11⅝
Shawinigan	26⅝
Simpsons A	28⅞
Standard Paving	14
Steel of Canada	78⅛
Texaco	58½
Union Gas of Can	23
United Steel	7¼
Weston George	20
Woodwards A.	17

DAILY CROSSWORD

ACROSS
1. Mineral springs
5. Put off
10. Lake: Scot.
11. Japanese gateway
12. Odd: Scot.
13. Purpose
15. Abounding
17. Cerium (sym.)
18. A roster
19. "Hoot ——"
20. Carts
23. Son: Fr.
24. The "Odyssey" and "Iliad"
25. Carried
26. Dagger
27. Bog
28. Girl(slang)
29. Shell for ice cream
30. Erbium (sym.)
31. Native of Odessa
35. Not married
38. Domesticate
39. Particles of time
40. God of love
41. Rely
42. To rave

DOWN
1. Track of an animal
2. Skin opening
3. Land measure
4. Ireland's emblem
5. Gives sparingly
6. Two-wheeled vehicle (Ind.)
7. Skill
8. Recline
9. The "Rail Splitter" (poss.)
14. Tightens, as muscles
16. Electrified particles
19. Star in Cetus
20. V-shaped blocks
21. Bee-keeper
22. Sweetheart (colloq.)
23. One in charge of trees
25. Skeleton piece
27. Reserved
29. Winter illnesses
32. Girl's name
33. Egyptian god (var.)
34. Snug retreat
36. Near: Scot.
37. African antelope

Yesterday's Answer

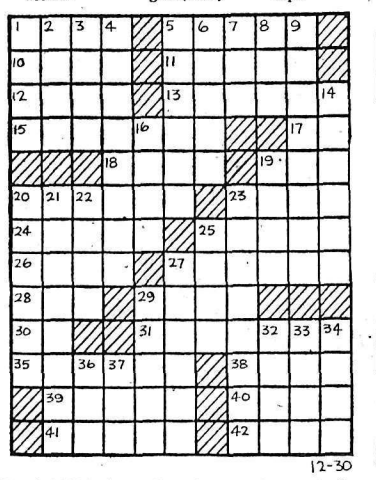

12-30

DAILY CRYPTOQUOTE — Here's how to work it:

A X Y D L B A A X R
is L O N G F E L L O W

One letter simply stands for another. In this sample A is used for the three L's, X for the two O's, etc. Single letters, apostrophies, the length and formation of the words are all hints. Each day the code letters are different.

A Cryptogram Quotation

A O G M I K J E F J E F P M E O H K F P M H
G C K K J I F B B J O H K X M T M F K X
V D F B F K O V E. — E F K K M V K K O

Yesterday's Cryptoquote: THOSE WE CALL THE ANCIENTS WERE REALLY NEW IN EVERYTHING.—PASCAL

(© 1961, King Features Syndicate, Inc.)

BASKETBALL SERIES

TACOMA (CP)—University of Puget Sound Loggers defeated University of B.C. Thunderbirds 62-53 in the opening game of a two-game basketball series here Thursday night. The Washington team led 25 - 20 at halftime. Leading Thunderbird scorer was Wayne Osborne with 14 points.

HOCKEY WIN

NEW WESTMINSTER (CP)—Edmonton's Knights of Columbus juvenile hockey team went on a scoring rampage in the opening period, then coasted to a 10-8 win over New Westminster in an exhibition game here Thursday night. Craig Cameron led the Edmonton club with four goals.

Needlecraft By Laura Wheeler

JIFFY "GO" JACKET

Everybody acclaims our Jiffy Go-jacket — Chanel-styled to top dresses, separates, slacks.

Jet-Speed knitting — use large needles, 2-strands of knitting worsted for this jumbo jacket in 2 lengths. Pattern 974: directions for sizes 32-34; 36-38 included.

Send **THIRTY-FIVE CENTS** in coins (stamps cannot be accepted) for this pattern to Laura Wheeler care of NDN, 60 Front St. W., Toronto, Ont. Print plainly **PATTERN NUMBER**, your **NAME** and **ADDRESS**.

FOR THE FIRST TIME! Over 200 designs in our new, 1962 Needlecraft Catalogue — biggest ever! Pages, pages, pages of fashions, home accessories to knit, crochet, sew, weave, embroider, quilt. See jumbo-knit hits, cloths, spreads, toys, linens, afghans plus free patterns. Send 25 cents.

Dress Up With Marian Martin

Printed Pattern

ONLY ONE YARD

Your most valuable Winter asset — this lean, handsomely detailed skirt that goes, goes, goes with shirts, sweaters, jackets. Takes ONE YARD 54-inch fabric — indulge your love for woolens.

Printed Pattern 9432: Misses' Sizes 24, 25, 26, 28, 30. All sizes require 1 yard 54-inch fabric.

Send **FIFTY CENTS** (50c) in coins (stamps cannot be accepted) for this pattern. Please print plainly **SIZE, NAME, ADDRESS, STYLE NUMBER.**

Send your order to MARIAN MARTIN, NDN, 60 Front St. W., Toronto.

YOU'RE INVITED to a Fall-Winter fashion spectacular — see 100 styles to sew in our new Pattern catalogue. No matter what size, you'll find it! **35c.**

SMALL INVESTMENT - LARGE RETURNS

That's the Want Ad Story — PHONE 1844

YOU CAN NOW PHONE YOUR CLASSIFIED ADS IN UNTIL 5 P.M. ON SATURDAY.

HELP WANTED—FEMALE

MIDDLE-AGED BABY SITTER to stay in, 5 days a week. Ph. 1897-R.

PUBLIC NOTICES

DEPARTMENT OF LANDS AND FORESTS
TIMBER SALE X82928

Sealed tenders will be received by the District Forester at Nelson, B.C., not later than 11:00 A.M. (Local Time) on the 5th day of February, 1962 for the purchase of License X82928, to cut 1,231,000 cubic feet of cedar, spruce, fir, hemlock, balsam, larch and lodgepole pine trees and trees of other species, on an area situated: on Upper Kettle River, within Edgewood P.W.C., Osoyoos Division of Yale District.

Eight (8) years will be allowed for removal of timber.

As this area is within the Edgewood S.Y.U./P.W.C., which is fully committed, this sale will be awarded under the provisions of Section 17 (1a) of the "Forest Act" which give the timber sale applicant certain privileges.

Further particulars can be obtained from your local Forest Ranger, from the District Forester, Nelson, B.C., or from the Deputy Minister of Forests, Victoria, B.C.

NOTICE TO CREDITORS

PAUL WOYKEN, formerly of Nelson, British Columbia, deceased.

NOTICE IS HEREBY GIVEN that creditors and others having claims against the estate of the above named deceased are hereby required to send them to the undersigned solicitors for the Executor of the will of the said deceased, on or before the 18th day of January, 1962 after which date the Executor will distribute the said estate among the parties entitled thereto having regard only to the claims of which he then shall have notice.

WRAGGE, HAMILTON AND ARNESEN
Solicitors for the Executor
P. O. Box 80,
Nelson, B.C.

HANDLOS

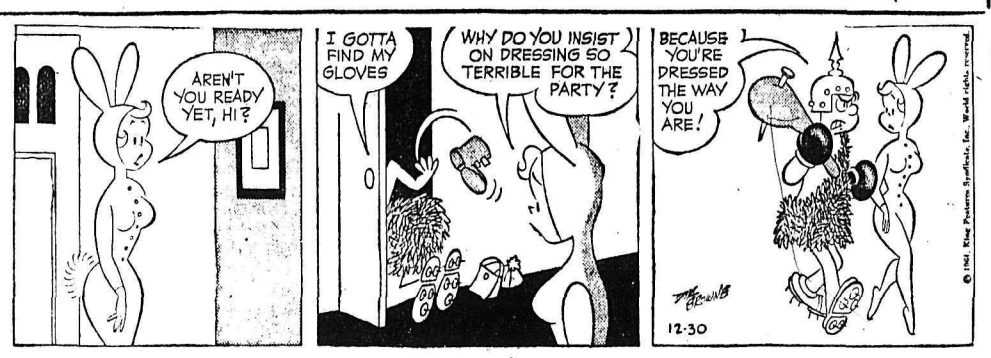

SITUATIONS WANTED

AVAILABLE AS BABYSITTER. References. Phone 2038-X.

AUTOMOTIVE, BICYCLES MOTORCYCLES

COTTONWOOD WRECKAGE Service. Repairs done. Wrecking '50 ¾-ton Chev, '50 Plymouth, '55 ½ ton G.M.C., '51 and '53 Chev, '50 Pontiac, '52 Ford, '54 Hillman, '53 Morris Oxford, '52 Fargo ½ ton. For sale good motors for '54 Fargo ½ ton, '53 Morris Oxford, '54 Hillman. Phone 2100, Box 382, 24 Ymir Road.

'54 PLYMOUTH HYDRIVE. Top shape, winterized, snow tires, block heater, custom radio, Must sell due to unemployment. Ph. 2207.

1960 VAUXHALL, NEW CONDITION, 8000 miles. Will sell or trade for cheaper car or truck, any make. Reasonable price. Apply Box 8317 Daily News.

'49 CHEV COUPE WITH '53 Olds motor. Phone Balfour 697.

'58 BLACK BUICK. GOOD CONDITION. Best offers. Ph. 1089-L.

1958 METEOR TOP SHAPE. $1275. Phone 365-2111. Castlegar

TRAILERS

MAY WE TAKE THIS OPPORTUNITY to wish all our friends and customers a Happy New Year. Ra Lyn Mobile Home Sales Ltd. Trail-Cranbrook.

FOR SALE MISCELLANEOUS

Premier Sand and Gravel Co.

PHONE 871

CONCRETE SAND
CONCRETE GRAVEL

1-inch, 2-inch, 4-inch Crushed Rock

PEA GRAVEL
FOR ROOFING
Above Materials
Guaranteed Clean

¾" and 1¼" Crushed Road Gravel

PIT RUN FILL
FILL SAND

SIDES OF PORK 32c PER LB., sides of choice grain fed beef 49c per lb. All cut and wrapped, quick frozen. Home cured hams, bacon, picnic shoulders and sausages. Free delivery. Newdan Farm, Creston. Phone EL 6-9901 or EL 6-2435 after 6 p.m.

SIDES LIGHT BEEF 39c LB., sides choice beef 43c lb.; sides heavy beef 35c lb.; sides light pork 32c lb. Cut, wrapped, frozen delivery. Nelson Creston Transfer, Whitford's Wholesale Meats, Creston. Ph. EL 6-2556.

NORM'S SPORTS SHOP Nelson's new headquarters for skis. "Hart," "Kastle." Special Sale — skis with bindings and poles, $39.95. 300 Baker. Phone 2397.

STORM WINDOW PLASTIC, 3 ft., 4 ft., 6 ft. and 8 ft. Also weather stripping. Columbia Trading Co., 901 Front St.

FOR SALE: CORDWOOD SAW, fits behind tractor. William Saleken, Erickson, B.C.

HEALTH FOOD CENTRE OPEN day and evenings. 924 Davies.

RENTALS

WINTER RATES
HOUSEKEEPING AND SLEEPING room, weekly, monthly rates. Dishes, linen supplied parking Allen Hotel, 171 Baker

LARGE UNFURNISHED SUITE, self-contained, centrally located, heated, hot water, $50 month. Apply 918 Kootenay St. or phone 425.

CLEAN, PRIVATE 2 ROOM suite suitable for quiet couple. Gas range and heater, furnished or unfurnished. Call at 515A Hall St., Nelson.

FURNISHED CABINS, HEAT, light and fridge at reasonable winter rates. Lakeside Bungalow Court. Phone 864.

BEACH PROPERTY HOME, North Shore, near bridge, 9 rooms, oil heat, fireplace. References. Phone 1302 or 2201.

DELUXE APT. AVAILABLE Jan. 1st, partly furnished. Ideal location. Rent $75.00 per month. Phone 432.

LARGE GAS HEATED HOUSE or attractive 1 bdrm. apart. Reasonable rent. Phone 1147-X.

3 RM HEATED APT. WITH fridge and electric stove. Apply 1019 Latimer St. or ph. 2263-L.

2 RM. SUITE FURNISHED. Phone 491-X or apply 140 Baker Street.

WARM COTTAGE, FULL MODern. North Shore. $30. Phone 649-L.

FAMILY HOUSE, GAS FURnace, heavy wiring. 1004 Third St.

MODERN 3 ROOM APARTment, partly furnished. Central. Phone 956-Y.

MODERN FURNISHED 1 BEDroom apartment. Heated. Phone 2075.

$50.00 3 RM. APT., PRIVATE bath, fully furnished. Ph. 2397 evenings 385.

SELF - CONTAINED APARTment, furnished or unfurnished. Phone 2077.

UNFURNISHED APARTMENT 3 room Phone 1022-L.

2 RM HOUSE WITH BATH — Phone 342-R.

SUITE FOR RENT, ADULTS only Phone 2199-L.

HEATED, CLEAN SLEEPING room. Central. 410 Victoria St.

3 ROOM APARTMENT. SELF-contained. Phone 892-R.

2 BDRM., SELF-CONTAINED Suite. Phone 44-X-1.

ROOM AND BOARD

FOR YOUNG BUSINESS MAN with regular hours. Ph. 1392-X.

MACHINERY

AGAIN
We Need More
USED SAWS

★

Buy a New
McCulloch
NOW

With a McCulloch Chain and Get a FREE BONUS Besides.

MAC'S
Welding & Equipment Co. Ltd.
514 Railway St. Phone 1402

Here You Are!
A REAL BARGAIN
THROW
Your Shovel
AWAY —
Get this Gas-Powered
Sno-Blower
It's Light — It's Easy to Handle
Does the Job in Minutes
Reg. $158.50
SPECIAL
$114.95
Try It Out at
SINNERUD EQUIPMENT LTD.
301 Vernon St.
Nelson, B.C.

WELDING HOSE
Open Stock Twin Hose
12, 25, 50 ft. Lengths.
Stevenson Machinery Ltd.
Phone Nelson 97 or 98

PROPERTY, HOUSES, FARMS, ETC., FOR SALE

To All Our Friends
A HAPPY NEW YEAR!
C. W. APPLEYARD & CO. LTD.
REALTORS and INSURANCE AGENTS
C. W. APPLEYARD,
T. C. LAMBERT
and STAFF
471 Baker St. Phone 269

GRAND FORKS NEW ONE bdrm. home. $3700. Terms. Full basement, city utilities. Apply Box 460 Grand Forks.

HOMES, big and small, WE sell them all—but we need YOUR LISTING. Phone 68 for REAL ESTATE. McHardy Agencies Ltd.

EXTENSIVELY MODERNIZED 3 bedroom house on Victoria St. for rent or for sale. Ph. 38.

GOOD FARM HOME ON 63 acres. Phone or see Pete Stoopnikoff. Appledale.

FOR QUICK SALE, CHEAP, 3 bedroom house. Apply 117 Richards St.

2 ROOM HOUSE FOR SALE. Silverton Box 64.

BUSINESS OPPORTUNITIES

FOR SALE OR RENT INDOOR theatre in West Summerland *Good family business Unable to handle due to illness* Apply Box 488, West Summerland B.C.

WANTED MISCELLANEOUS

HIGHEST PRICES IN CANADA, U.S.A. and Canadian Cents. Prices quoted on request. P. Polovnikoff, Box 2, Nelson, B.C.

USED FURNITURE AND ANTIques. Home Furniture Exchange. phone 1560.

SEWING MACHINES

RENT A SINGER SEWING MAchine (delivered) and returned $5.00 per month, $2.00 per week. Singer Sewing Centre. Phone 41

TRADE SCHOOLS

LEARN HAIRDRESSING
Women wanted. Greater opportunity. Better pay. Pleasant work. Catalogue free. — Write
MARVEL HAIRDRESSING SCHOOLS
Canada's National System
326 8th Avenue, Calgary;
Saskatoon and Edmonton

Nelson Daily News

Circulation Dept., Phone 1844

Price per single copy, 10 cents
By carrier per week, 35 cents. in advance.

Subscription rates:

By Mail in Canada Outside Nelson

One month	$ 1.25
Three months	3.50
Six months	6.50
One year	12.00

By Mail to United Kingdom or the Commonwealth

One month	$ 1.75
Three months	5.00
Six months	9.00
One year	18.00

By Mail to U.S.A. or Foreign Countries

One month	$ 2.50
Three months	7.00
Six months	13.00
One year	24.00

Where extra postage is required, above rates plus postage.

For delivery by carrier in Cranbrook, phone Mrs. Stanley Willisson;

BOATS AND ENGINES

FACTORY COMPLETED 14' plywood boats, 6 ft, beam, foredeck, ready for paint and accessories. Special winter prices $269.50. 16 ft. also available Jeffery Radio and Appliance. phone 1302.

MERC 400 45 H.P. MOTOR, Electric start with generator. Box 2194, Daily News.

LOST AND FOUND

MAN'S GOLD WRIST WATCH lost at Civic Skating Rink Dec. 26. Reward. Ph. 1068-R.

LIVESTOCK, POULTRY AND FARM SUPPLIES

SELL OR TRADE FOR LIVEstock, several young large bone Reg. Hereford bulls. Aggressor P. R. Mixer breeding. Box 8310 Nelson News.

TOP PRICES PAID FOR ALL classes of livestock. Apply Box 1708, Nelson Daily News.

COW, FRESHENED LAST week. Ph. Appledale 9001-J.

PETS, CANARIES, BEES

K.9 REG. BOARDING KENnels. Fruitvale Hgwy. Heated and clipping. Ph. 367-3613. Cocker Puppies for sale.

2 MONTHS OLD PUPPIES FOR sale. Phone 1056-L.

DEATHS

By THE CANADIAN PRESS

Kentville, N.S.—William Alexander Dennis, 58, son of the first Senator William Dennis, founder of the Halifax Herald.

Moncton, N.B. — Senator Aurele Leger, 67, who served as Liberal member of Parliament for Kent from 1940 until his appointment to the Senate in 1953.

Moncton, N.B.—Mrs. Charles V. Lynch, 64, mother of Charles B. Lynch, chief of Southam News Services and one of Canada's best - known newspaper men

Miami, Fla.—Louis Epstein, 67, chairman of the board of six Canadian hotels and the huge Skyway Hotel in London and part owner of the Miami Springs Villas.

BUSINESS & PROFESSIONAL DIRECTORY

A handy alphabetical guide to goods and services available in Nelson.

Appliances

Washing Machines Repaired and Serviced
D. McCuaig Phone 171 or 695

Assayers and Mine Representatives

H. S. ELMES, ROSSLAND, B.C.
Assayer, Chemist, Min. Rep.

Automobile Dealers

BEACON MOTORS LTD.
Pontiac · Buick · Vauxhall · GMC
1 Baker St. Phones 578-579

BILLS' MOTOR-IN LTD.
(Studebaker Lark)
3 Baker St. Phone 1234

CITY AUTO SERVICE LTD.
Dodge-Chrysler-Valiant-Simca
Granite Rd. Phone 447

RENAULT SALES & SERVICE
at Frank's Auto
Phone 2195 295 Baker St.

NORTH SHORE SERVICE
(Standard Triumph)
Across Lake Phone 1841

PARKVIEW MOTORS LTD.
(Rambler Volkswagen)
323 Nelson Ave. Phone 1454

STAR AUTO SERVICE LTD.
Morris M-G Cars, Wolsely
Borgward Sales and Service
Ymir Rd. Phone 1648

Beauty Shops

THELMA'S BEAUTY SHOPPE
577 Baker St Phone 244

Building Supplies

BEE BUILDING SUPPLY LTD.
301 Baker St. Phone 1704

BURNS LUMBER CO. LTD.
502 Baker St. Phone 1180

COLUMBIA TRADING CO.
901 Front St. Phone 1511

Contractors

Phone **BUILTMORE LTD.** 2170
Construction, Millwork and Glass

For a Quality Custom House
Phone 2107
MAPLE LEAF CONSTRUCTION

Engineers and Surveyors

AFFLECK & CARNEY
B. C. Affleck, B.C.L.S. P. Eng.
218 Gore St., Nelson. Phone 1238.
A. Carney, B.C.L.S., 607 Nelson St., Kimberley. Box 252. Phone LU2-2136.

BAERG & CAMPBELL
373 Baker — Nelson — Phone 1118
Box 653 — Creston — EL 6-4224
909 Baker—Cranbrook—JU 6-3622

ALEX CHEVELDAVE
B.C. Land Surveyor — 33 Pine St.
Ph. 365-5342 — Castlegar, B.C.

RAY G. JOHNSON
B.C. Land Surveyor and Engineer
369 Baker St., Nelson. Phone 2309.

Forester

ROBERT B. WALKLEY
B.C. Registered Forester
510 Fifth St.—Nelson—Phone 1843

Garages

ALLEN MOTOR SERVICE
Cor 7th at Davies Phone 1798

Jewellers

CUTLER'S JEWELLERY
For fine watches and repairs
Phone 9 511 Baker St.

Landscaping

Larry's Black Loam Topsoil, Sand and Gravel. — Phone 171

Paint Supplies

Sanders for rent and all your painting needs.
SHERWIN - WILLIAMS BRANCH
565 Baker Street Phone 1713

Printing

NELSON DAILY NEWS
Printers — Lithographers
Color Printing

Radio & TV Service

TV. Repairs — Phone 231
VIDEO ELECTRONICS

Shoe Stores

Headquarters for Vitality, Naturalizer and Slater women's shoes; Florsheim for men; Savage for children.
ANDREW'S SHOE STORE
In Nelson since 1902.

Sporting Goods

Fred Whiteley's Sport Shop
488 Baker Street Phone 166

Vancouver Stocks

(Closing Prices)

MINES		
Beaver Lodge	.05½	
Beth Cop	1.35	
Bralorne	6.15	
Canam	.15½	
Canusa	.05	
Cariboo Gold	1.20	
Craig	17.75	
Farwest Tungsten	.10	
Giant Mascot	.17	
Granduc	3.90	
Highland Bell	2.62	
Kamloops	.35½	
Mid-West Sop.	.08	
Mt. Washington	.70	
National Ex	.06	
Pend Oreille	2.10	
Quatsino	.15	
Reeves MacDonald	1.55	
Rix-Athabaska Uran	.35	
Sheep Creek	1.38	
Sherritt Gordon	4.70	
Silbak Premier	.51	
Silver Ridge	.04½	
Silver Standard	.22	
Skeena	.11	
Sunshine Lardeau	.09	
Taylor	.15	
Torwest	.07	
Trojan	.07½	
Western Exploration	.09½	
Yale	.10	
OILS		
A P Consolidated	.40	
Calgary & Edmonton	22.00	
Charter	1.10	
Home	13.25	
National Petc	2.60	
Okalta Com	.26	
Pacific Pete	15.25	
Peace River Gas	.13	
Royal Can	.07	
United	1.45	
Vantor	.20	
INDUSTRIALS		
Alberta Distillers Vt	1.95	
Alberta Distillers	2.60	
B C Forests	12.00	
B C Powre	15.12½	
B C Telephone	50.50	
Canadian Collieries	6.00	
Crown Zeller (Can)	22.00	
Int Brew B	4.80	
Inland Nat Gas	5.75	
MacM & Powell River	18.75	
Trans Mtn	14.12½	
Westminster Paper	36.00	
Western Plywoods	13.00	
UNLISTED		
Alta Gas Trunk	37.00	
Trans Canada Com	26.50	
Trans Mountain Unit	14.25	
West Coast VT	18.50	
BANKS		
Bank of Montreal	74.50	75.50
Can. Imp. Bank	72.00	73.00
Royal Bank of Can.	83.00	84.00
FUNDS		
American Growth	6.95	10.52
Com. Int.	9.38	10.28
Div. Inc.	4.45	4.90
First Oil and Gas	4.95	5.41
Grouped Income	3.82	4.17
Investors Growth	13.36	14.53
Investors Mutual	13.36	14.53
Leverage	8.33	9.13
Trans Canada "C"	6.60	7.15
Un. Accud. Funds	19.19	20.97

Business Spotlight . . .

Life Insurance Has Risen Five-Fold Since Second War

TORONTO (CP) — Canadians bought about $6,300,000,000 worth of life insurance in 1961, approximately $200,000,000 more than in 1960, John T. Bryden, president of the Canadian Life Insurance Officers Association, says in a year-end review.

While this amount of new protection was being put into force, companies during the year paid out to policyholders record benefits of $600,000,000 or $40,000,000 more than in 1960. This, Mr. Bryden comments, is equal to $2,500,000 every working day.

About $385,000,000 of the 1961 benefits went to living policyholders in the form of annuity, disability and endowment benefits, cash values and policy dividends. The remainder—$215,000,000—was paid in death benefits.

A further $100,000,000 was paid by life insurance companies for sickness and accidents.

FIVE-FOLD INCREASE

Life insurance in force now totals about $51,000,000,000, representing more than a five-fold increase since the war; and the average holding of insured families is about $15,000.

Temporary or term insurance is increasing. Group insurance, for instance, accounted for about 25 per cent of 1961 purchases, compared with six per cent in 1945. About two - fifths of purchases by individuals was on a term basis compared with savings elements are also increasing and these accounted for $2,700,000,000 in 1961 compared with $800,000,000 in 1945.

ANNUITIES INCREASED

Annuities in force with life insurance companies have increased 10-fold since the war and annuity contracts now number about 700,000, representing present and future income to annuitants of $800,000,000 yearly.

As a result, Mr. Bryden stated, Canadians in 1961 set aside about $460,000,000 through life insurance and annuity contracts, accounting for about 27 per cent of all forms of savings during the year.

"Since the war," he added, "about one dollar in every four saved has been saved through life insurance companies and more households now have life insurance or annuity contracts than savings deposits, bonds or stocks.

"These savings have been channelled into constructive investments and life insurance companies have an estimated $8,800,000,000 invested in Canada on behalf of Canadian policyholders.

SAVINGS UP

Policyholders through their life insurance savings now hold about 44 per cent of all Canadian corporate bonds, 29 per cent of all municipal bonds, about 14 per cent of provincial bonds and 29 per cent of all mortgages in Canada."

An additional $2,400,000,000 is invested in Canada by United States life insurance companies on behalf of their U.S. policyholders. Mr. Bryden, vice-president and general manager of North American Life Assurance Company, described 1961 as a significant year because of amendments to federal insurance acts.

He said life insurance companies welcome the setting up of the royal commission on banking and finance and hope to contribute to its studies and deliberations.

Laotian Princes Absent From Coalition Attempt

VIENTIANE, Laos (AP)—An attempt to convene a meeting of the three Laotian princes to form a coalition government in the Southeast Asian kingdom collapsed Friday.

A spokesman for Prince Souphanouvong said the leader of the pro-Communist Pathet Lao is leaving Vientiane immediately for his rebel stronghold in the Plaine des arres, but that new attempts will be made to hold a princely conference at a later date.

Neutralist Prince Souvanna Phouma, designated to head the porposed unity government, gave no indication whether he will also leave or whether he will remain and try to negotiate with Prince Boun Oum, the head of the Conservative royal government in Vientiane.

Souphanouvong decided to return to the Plaine des arres after Boun Oum for the third day refused to sit down with the *other two princes for joint talks* on allocation of the posts in a neutralist coalition government.

The three Laotian princes dined amicably together Thursday night. Souvanna said then the atmosphere was "excellent" at the party but reported no progress toward opening of negotiations.

Soviet and Polish diplomats suggested privately that the next meeting be held in Geneva, where the rival princes would be under the direct influence of the 14 countries negotiating to prevent resumption of open warfare in Laos between Boun Oum's Western - backed army and the Communist - supported forces of Souphanouvong and Souvanna Phouma.

When Souvanna and Souphanouvong arrived in Vientiane Wednesday for their first meeting in two months with Boun Oum, he gave them the brush-off, accused Souvanna of not being truly neutral and demanded government posts for his faction which the other two were certain to refuse.

Western diplomats were appalled by the unexpected turn, but Souvanna took a conciliatory tone Thursday. Gen. Phoumi Nosavan, a staunch anti-Communist who is considered the backbone of Boun Oum's government, arranged Thursday night's dinner party and personally called for Prince Souphanouvong, normally his chief political enemy.

Later Souvanna did only say that the rancor was "subsiding."

The suspicion was strong among Laotian politicians and some diplomats that United States military officers advising Boun Oum's army were privately encouraging him and his generals to renege on his agreement to join a coalition headed by Souvanna. American diplomatic officials deny this while admitting that such encouragement was given in the past.

Buying—Selling Renting

MAIL
Your Classified Want Ad on This Handy
ORDER FORM

FIRST LINE
SECOND LINE
THIRD LINE
FOURTH LINE
FIFTH LINE
SIXTH LINE
SEVENTH LINE
EIGHT LINE

- **Put one word in each space.** (Each group of numbers or letters count as one word)
- **Put Your Address or Phone Number in the Ad.**
- **Box Numbers Count as Four Words.** (Box 00 Nelson News)

TO CALCULATE RATES, USE THIS TABLE:

Per Line

1 Insertion	$ .20
2 Consecutive Insertions	.35
3 Consecutive Insertions	.45
6 Consecutive Insertions	.60
26 Consecutive Insertions	1.82

Non-Consecutive Insertions 20¢ a Line Per Time.

- Minimum charge is two lines
- Add 15c for Box Number
- Take advantage of the low six time rate

You Reach over 36,000 Readers With Your Nelson Daily News Classified Ad

YOUR NAME _____ No. of Days Ad Is To Run _____
ADDRESS _____ Bill Me _____
Payment Enclosed _____

Nelson Daily News

Classified Advertising Department, Nelson, B.C.

HAPPY NEW YEAR

To Everyone

and to the Members of our Staff

E. A. Mann
Happy Sailing

P. D. Zacharias
Happy Gardening

J. W. Bagnall
Happy Tennis

J. S. Hamilton
Happy Boy Scouting

D. J. MacDonald
Happy Happy

Myrna Potosky
Happy Hiking

Iris Hooker
Happy Skiing

Georgie Klinosky
Happy Driving

Georgie Monteleone
Happy Fishing

Judy MacKenzie
Happy Hockey

Harvey Schotte
Happy Harvey

John Langill
Happy Wake-up-in-the-morning

MANN DRUGS LTD.

Better Labor-Management Relations Key to Prosperity

OTTAWA (CP)—Labor Minister Starr said Friday that better relations between labor and management in Canada are an important key to the country's future prosperity.

In a New Year's message, Mr. Starr renewed his plea to labor and management to co-operate in the solution of industrial problems.

"I know that in this country labor and management are conscious for the need for closer co-operation," he said. "Every effort should be made by both to bring this about at this time."

The minister said the economy of Canada is "expanding" and added:

"The outlook for the year ahead is good. All of us, governments, labor and management, working together, should be able to make it a happy and prosperous year for Canada."

Mr. Starr also reviewed federal action to stimulate production, employment and exports—action, he said, that is producing results.

"Because of increased activity, and the general atmosphere of confidence that prevails in industry, it is almost certain that the rise in unemployment this winter will be a good deal less than usually occurs at this time of year."

HIT RECORD LEVELS

He said employment, labor income and output are at record levels.

"All these things are encouraging. But it must be clear to all of us that in a changing world—a world in which new economic and political patterns are emerging—we must make vigorous efforts to maintain our place and our prosperity."

He said new and positive programs are being pressed to achieve this result—an all - out export drive, vigorous vocational training programs to fit workers with new skills, winter works incentives for municipal projects.

He said 160 new technical and vocational schools and institutes are under construction or will be shortly as result of the government's program of assistance to the provinces.

The minister predicted that technical and vocational facilities for education will be expanded by 50 per cent within 2½ years instead of five years as originally thought.

Odds... and Ends

... by M. D. B.

I had despaired of having a good story for you to end off the year and I have Dr. Arneil to thank for this one which I considered a gem. The Arneils have two walnut trees at their home on Wasson Street and thereby hangs a tail—a furry, bushy tail, to be exact, which follows its darting owner like a gay little flag through the branches of the walnut trees. Came fall, the little squirrel who dearly loves walnuts, got busy and filled some four hollow fence posts with nuts to tide him over winter.

* * *

Just when he figured he had it made, and could settle down with his feet up for the winter with a full tummy and the comforting knowledge that there was more where that came from, horror of horrors, the saucy blue jays discovered his hoard and were making off with the precious nuts, right and left. Something had to be done and that right away, so for the past while, Squirrel can be seen fetching a nut from the fence post, climbing up a tree, darting along about 75 feet of power cable 40 feet above the ground, into another tree and down to the ground to where there is a heap of rocks where he hides it away, before going back for another load. About halfway back on the power cable he stops, sits and looks around to make sure no one has seen him, then off he goes back to the fence post, his bushy tail bounding along bhind him. All Tuesday he was busy at this task and several times before this.

* * *

But this is not the whole story and the beginning of his misfortunes. Dr. Arneil was taking the boulders out of an old built-up driveway only to discover Squirrel's initial home composed of four little chambers. In the first were walnuts with the green skin on them, in the next chamber he apparently sat himself down and skinned them for it contained a heap of the green skins. The next chamber, a snug soft place, was apparently his living and sleeping quarters and the chamber beyond was his pantry. In the latter chamber were all his shelled nuts carefully stacked and packed away.

"I felt like a heel," Dr. Arneil said, "but it was too late to do anything about it." However, it seems neither bird, nor man can daunt this bright-eyed little creature and we'll hope he gets through the winter all right.

* * *

And now I'd like to wish you all a year rich in blessings, warmth and friendship, and I'll be chattering at you again in 1962.

Sincerely,
M.D.B.

Gilbert and Sullivan Copyright Bonds Broken

By CAROL KENNEDY

LONDON (CP) — At midnight New Year's Eve, the twin pillars of Britain's musical stage will rock to their four-square Victorian foundations.

As the bells ring out the old year, the Gilbert and Sullivan operattas pass out of copyright and simultaneously the D'Oyly Carte family, whose opera company has held the sole performing rights since 1908, forfeits its power to, preserve G and S in the time - honored 19th century mould.

Barely 20 hours after the copyright bonds are broken, the curtain goes up at Stratford-on-Avon on a freewheeling try-out production by Sadlers Wells Opera of Iolanthe — with newspaper critics barred. The producers say cagily they have something up their sleeves, but nobody will know what it is until opening night.

Five weeks later, on Feb. 8, London gets its first taste of modern - age Gilbert and Sullivan with Sir Tyrone Guthrie's versions of HMS Pinafore and The Pirates of Penzance.

ALREADY SUCCESS

These two productions already have been successful in New York and Stratford, Ont.

As the old order drew to its close, the D'Oyly Carte company was packing them in with a repertory season at London's Savoy Theatre, traditional home of G and S. It was built in 1882 out of G and S profits; so was the Savoy Hotel. The operattas are traditionally known as the Savoy operas.

"The last chance," said one London critic, "to see the works pure and complete and almost untouched by time. They deserve to be seen."

But most reviewers seemed to heave a sigh of relief that the 50 - year - old spell was about to be broken and fresh air sweep at last through the mummified production conventions.

"Twenty days to freedom from D'Oyly cliches," exulted Noel Goodwin in The Daily Mail.

"Then G and S will have to face the bold, bad world on their own merits."

Topic, the new weekly news magazine, slashed right and left at what it called "the D'Oyly Carte - blanche, music's toughest monopoly."

The standards of those "ritualistic productions," it snorted, would hardly be tolerated in a touring show.

NOTHING ALTERED

"Not a word of Gilbert's libretti has been alterd, not even the once - topical jokes that litter the script like crumbling historic monuments."

Yet, as Topic reluctantly admits, the D'Oyly Carte Gilbert and Sullivan has become a national institution. Britons have a strong sentimental attachment to family concerns and it was only three generations back first brought Arthur Sullivan ment to family concerns and it ered William Schwenk Gilbert when Richard D'Oyly Carte nership.

With composer and librettist, he was in at the birth of the original productions and Gilbert's old prompt - books still form the basis of today's D'Oyly Carte operas.

Many fans would probably agree with the worlds of Bridget D'Oyly Carte, present owner of the company: "What was good enough for grandfather Richard is good enough for me."

Not long ago, 500,000 Britons showed their affection for the old ways by signing a petition to let D'Oly Carte retain the copyrights for ever. But Parliament objected.

So, oddly enough did Bridget D'Oyly Carte. The company's official attitude toward the new dispensation is one of "firm friendship" towards rival producers. Perhaps they feel the fans greeting their present season with such uproarious glee will buttress the old firm against the revolutionaries.

It's certainly clear from the petition that there is a sizeable core of diehards to wish them well. And if they jazz The Mikado in London — there was one in Berlin in 1928 and a "swing Mikado" in the U.S.—D'Oyly Carte can be sure it won't cut into their audiences, whose chief joy is recognizing every line and note and stilted step in its accustomed order.

But come midnight New Year's Eve, things will never be quite the same again for the Savoy operas. Of that, as W. S. Gilbert would have said, "there is no manner of doubt . . . no possible doubt whatever."

Classified Ads Get Results

We take this opportunity to wish you a wonderful New Year, and to sincerely thank you for your wonderful friendship in the past.

EMORY'S LTD.
THE MAN'S STORE

ANDREA SENT DOWN

VANCOUVER (CP)— Rookie right winger Paul Andrea has been sent to the Kitchener-Waterloo club of the Eastern Professional Hockey League by Vancouver Canucks of the Western Hockey League. Andrea is the property of New York Rangers of the National Hockey League.

Have the Job Done Right

VIC GRAVES LIMITED
MASTER PLUMBER
PHONE 815

REXALL
BISMA-REX
New improved formula. Relieves upset stomach due excess accidity. Relieves heartburn.
$1.35 - $2.98
Sold Only at Your Rexall Pharmacy
CITY DRUG

India Suffers Worst Cold Spell in Memory

LONDON (CP) — The worst cold spell in memory took at least 400 lives in India while in other parts of the world severe cold caused hardships and disease.

Thousands of Britons came down with influenza as snow, sleet and freezing rain in the British Isles turned the highway system into a vast skating rink.

A 12-day cold spell took 260 lives in India's Bihar state while 126 deaths were reported in Uttar Pradesh. Local authorities distributed firewood for street bonfires as the temperatures reached the freezing point.

In Britain, the Royal Automobile Club described the country's highway system as a vast skating rink with some 120,000 miles of roads covered with ice.

Britons shivered in the coldest December temperatures of 11 years and doctors were harried by calls to treat flu cases. They said the flu was a mild form of Virus B.

But the government disclosed that 56 persons died of the flu in the week ended Dec. 16 compared with 19 in the same week last year.

In Scotland and East Anglia there was heavy snowfall as well, with drifts up to eight feet deep around Glasgow and Aberdeen. Near Glasgow a bus with more than 50 passengers aboard was stuck in a drift for more than five hours.

Railroad schedules went out the window as ice clogged switches and put third rail power sources out of commission.

In the Stephney district of London the cold cracked a gas line and six persons were taken to hospital with gas poisoning.

In Berkshire, Bedfordshire and Suffolk temperatures ranged down to 12 degrees fahrenheit.

Thick slush covering the runways delayed jet flights from London Airport.

Fog hampered shipping off the European coast.

The 24,108-ton German tanker Esso Berlin and the 24,228-ton Swedish ore carrier Malgomaj collided in the Scheldt River entering The Netherlands from Belgium. Both were badly damaged.

In the United States temperatures edged near zero in parts of entucky and Tennessee. Freezing weather knifed to near the Gulf Coast and readings dropped into the 40s in extreme southern Florida.

Bulgaria Likes Rock 'n' Roll But the Twist Not Yet Popular

By MICHAEL GOLDSMITH

SOFIA (AP) — You can swing to rock 'n' roll in Bulgaria these days, but twist hasn't caught on yet.

In the Astoria bar you can watch a western - style floor show and sip French champagne . . . if you can afford it.

You can buy — and sell — a house, an automobile or a washing machine.

You cannot own a factory or live on unearned income. And it is virtually impossible to traized groups or on official business.

Only a privileged minority lives well by Western standards. This incudes all the higher Communist officials, of course, but also artists, writers and professional men who may be opponents of the regime and are sometimes not afraid to say so.

For the unprivileged masses, life is drab and hard.

Surprisingly, it is possible to complain openly about the regime and yet own a car and other Western symbols of prosperity. However, if you can live well without supporting the regime, you live still better by toeing the line. Most prefer to toe the line.

RED GRIP FIRM

In many ways, the atmosphere is more relaxed than in other Communist capitals. The Communist system's grip on the country apparently is so complete now that no signs of a Stalin - type police terror are visible.

Laughter and cheerful faces fill the crowded sidewalks, street cars and restaurants. There are none of the ugly propaganda signboards that disfigure the streets of other Red-ruled cities. Police patrols never carry sub-machine-guns, as in East Berlin.

The housing shortage still leaves two or three persons crowded into a single room. Food stores are usually well stocked but sometimes run out of potatoes, rice or wheat flour.

"Our people willingly make sacrifices to help the essential industrialization of our country," a Communist official explained.

Complaints heard from many sides indicate that the sacrifices are made without enthusiam, but no trace or organized opposition is seen.

Record Sales For Canadian Motor Vehicles

OTTAWA (CP) — November brought the third straight monthly increase in shipments of Canadian-made motor vehicles, the Dominion Bureau of Statistics reported Friday.

Shipments rose 20.1 per cent to 42,992 units from 35,811 in November, 1960. But that gain and those in the two previous months were more than offset by earlier 1961 declines, resulting in a drop of 3.1 per cent in anuary - November shipments to 349,099 units from 360,203 in the comparable 1960 period.

November shipments of Canadian-made passenger cars were up 22.5 per cent to 37,930 units from 30,958 a year earlier. anuary-November shipments were down two per cent at 290,537 units.

Despite Bomber Defence Planners Are Optimistic

OTTAWA (CP)—Despite Soviet unveiling this year of a new supersonic bomber which could strike North America, defence planners here take a fairly optimistic view of the relative strengths of the United States and Russia.

They say they believe the U.S. will hold the advantage in nuclear power at least until 1963, both in long-range bombers and inter-continental missiles.

This is a much more optimistic view than that taken a year ago both here and in Washington. Intelligence reports have reduced sharply what previously had been considered a Russian preponderance in inter-continental hitting power, particularly in the missile field.

The new Russian bomber, publicly displayed for the first time uly 9 at Moscow, is code-named the Blinder and is believed capable of carrying air-to-ground missiles.

However, it now is considered that Russia could hit North America with only a few hundred aircraft compared with the U.S. long-range strike force of some 700 planes.

The bomber is seen as a continuing threat to this continent for at least another decade. Thus North American Air Defence Command, a joint Canada-U.S. command, is looking for a more advanced jet interceptor than it now has.

But what is regarded as possibly even more important is improvement in the radar and communications network which now covers North America from the Canadian Arctic to the Mexican border.

Canada and the U.S. now have an investment of $15,000,000,000 in their combined air defence system. Some 80 per cent of this investment is in weapons and only some 20 per cent in radar, ground control and the like.

Now that the air defence system as envisaged in the early 1950s is largely completed, planners hope to acquire the necessary funds for improvements in radar coverage and the communications required for the better knitting together of this coverage and of the command structure.

This month the U.S. Air Force put into operation the last of its 21 SAGE (semi - automatic ground environment) combat centres. The one remaining SAGE unit in North America—near North Bay, Ont.—will be ready in 1963.

GUINNESS IS GOOD FOR YOU

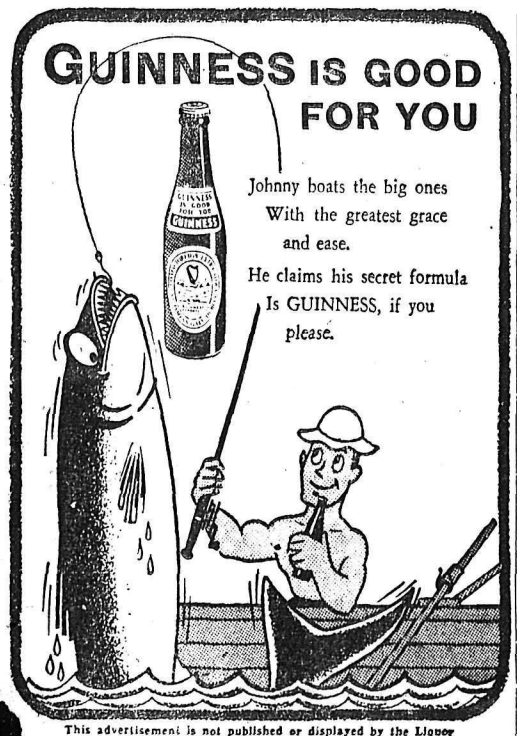

This advertisement is not published or displayed by the Liquor Control Board or by the Government of British Columbia

PUBS RETALIATE

WREXHAM, England (CP)—The doors of 128 Welsh pubs have been slammed in the faces of Salvation Army workers who sell their literature in the bars. The publicans say that the Army tries to sway voters against Sunday opening in the recent referendum to decide whether Welsh pubs should open on the Sabbath.

SHOW WENT ON

COLCHESTER, England (CP) This Essex town was plunged into darkness by a power failure but the blackout didn't deter the local repertory company. Candles replaced footlights and its production of "Black Chiffon" went on.

CBC PROGRAMS

TUESDAY, JANUARY 2, 1962

6:00—Morning Show
9:00—BBC News
9:15—Morning Concert
9:59—D.O.O.T.S.
10:00—Morning Visit
10:10—For Consumers
10:15—Playroom
10:30—Pacific Express
11:00—Off the Record
11:45—Win, Place and Show
12:00—Along with Elan
12:15—News
12:25—Showtase
12:30—B.C Farm Broadcast
12:55—Five To One
1:00—Stories With John Drainie
1:15—Tommy Hunter Show
1:45—Program Resume
2:00—Holiday Edition
2:30—News and Trans Canada Matinee
3:30—Music
4:00—Nice and Easy
4:27—Tempo
6:15—Rawhide
6:30—Critics At Large
7:00—News
7:20—Speaking Personally
7:30—Jazz Workshop
8:00—Business Barometer
8:30—Prairie Playhouse
9:00—Vancouver Chamber Orch.
10:00—News
10:15—Agenda
10:30—CBC Chamber Music
11:00—The Liveliest Art
11:57—News

FREE SKI LESSONS

★

LEARN TO SKI AT THE

Nelson Daily News FREE SKI SCHOOL

AT THE SILVER KING SKI CLUB

Starting January 7th

PLEASE CLIP OUT THIS COUPON

It is understood and agreed that I wish to benefit from free ski lessons without liability of any nature whatsoever to Nelson Daily News or the Silver King Ski Club.

Name .....
Address .....
Age ..... Sex ..... Phone .....

My choice of class is: ☐ 11:00 a.m. ☐ 1:00 p.m. ☐ 2:30 p.m.

(If applicant is under 21 years of age, parent or guardian must sign this application)
SIGNATURE OF PARENT OR GUARDIAN .....

Fill in this Coupon and Send to the
SKI DIRECTOR, NELSON DAILY NEWS
(Not Later Than January 6th)

Applicant must be a member in the Silver King Ski Club

Silver King Ski Club Membership Fees Are:
STUDENTS $2.00 ADULTS $5.00 FAMILY $7.50