SATURDAY EDITION
with COMICS — 10c

Nelson Daily News

Published at Nelson, government, financial and trading centre of the Kootenay-Columbia area

WEATHER FORECAST
Kootenay: Sunny. Continuing hot. Chance of a few thundershowers in evening. Low and high at Cranbrook, 50 and 90; Crescent Valley, 55 and 95.
Sunday: Little change.

Vol. 60 | NELSON, B. C., CANADA—SATURDAY MORNING, JUNE 17, 1961 | Not More Than 7c Daily, 10c Saturday | No. 48

PROVINCIAL LIBRARY
31 DEC 61
ARCHIVIST
VICTORIA B.C.

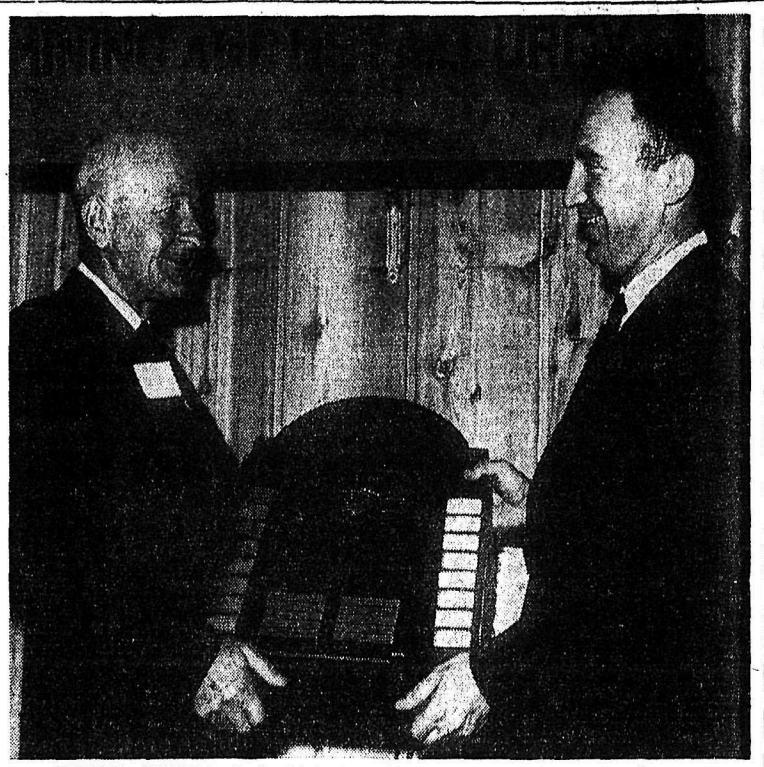

SAFETY AWARD. P. J. Mulcahy, deputy minister of mines and petroleum resources in B.C., is seen presenting the Regional Ryan Safety Shield to R. E. Weber, company property superintendent of the Jersey Mine of the Canadian Exploration at Salmo. The coveted award goes to the mine with the best safety record for the past year in B.C. and the Yukon. This is the fourth straight year the award has come to the Kootenays.—*Daily News photo.*

$345,500,000 Budget Deficit Reported; Fleming to Bring Down Budget Tuesday

Gross National Product Falls Short of Forecast Expansion

By ALAN DONNELLY
Canadian Press Staff Writer

OTTAWA (CP)—Finance Minister Fleming heads into his next budget with a $345,500,000 deficit behind him and prospects of as much — or more — red ink in the current fiscal year.

The deficit for the 1960-61 year ended last March 31, the fourth in a consecutive string now totalling $1,406,500,000, was reported in a white paper tabled in the Commons Friday by the minister.

The document is a prelude to Mr. Fleming's Tuesday night budget speech that will set out the government's financial and tax plans for the future. (Fuller stories on inside pages.)

Recent speculation that the minister would budget for a good-sized deficit in the current 1961-62 year was strengthened by his statement Wednesday that the government has "expansionist" policies aimed at creating more trade, production and jobs.

It's generally conceded these policies will make their appearance in the budget. They could mean increased spending, tax cuts, or both.

The white paper indicated clearly that even though there should be a sizable upswing in the economy this year, the treasury probably won't get the full benefit of it in tax returns until later.

This is because the corporation income tax, the government's second-biggest money earner, usually is a year late in showing a response to economic conditions. Thus last year, although corporation profits fell six per cent, the tax yield rose 11.7 per cent because of big 1959 profits.

Last year's $345,500,000 deficit grew in part out of the unexpected slowness of the economy.

In his first budget for the year, presented March 31, 1960, Mr. Fleming forecast a $12,000,000 surplus, based on his prediction of a six-per-cent rise in gross national product. In his Dec. 20 baby budget he revised this to a $286,000,000 deficit.

HIGHEST ON RECORD

The actual result was the fourth-highest peacetime deficit on record. It compared with a $413,100,000 deficit in 1959-60 and the peacetime peak of $609,300,000 the year before.

Budgetary revenues advanced six per cent to $5,615,600,000 in 1960-61 from $5,289,808,000 the previous year. Expenditures rose five per cent to $5,961,100,000 from $5,702,900,000. Both were records that exceeded even wartime years.

Gross national product—total market value of goods and services produced—fell well short of the forecast expansion and rose by a below-normal 3.2 per cent to $35,959,000,000 in the 1960 calendar year.

The white paper said that collections from both personal income tax and sales tax were affected by the fact the March 31 year-end fell on Good Friday. Returns which normally would have been received in March arrived after the holiday weekend.

As a result, the report said, the deficit was $40,000,000 higher than it would otherwise have been.

COLUMBIA COMMITTEE TO HEAR SUBMISSIONS

VICTORIA (CP)—A special committee has been set up to study social, economic and technical problems involved in the flooding of large tracts in the Kootenays for the proposed Columbia River hydro project.

Dr. H. L. Keenleyside, chairman of B.C. Power Commission, said Friday the commission, as one of the first steps in assembling data, will interview organizations and persons in the areas which would be affected by the $458,000,000 hydro-electric and flood control scheme.

He said written submissions would be welcome. The commission will follow government policy that any adjustments required as a result of the project would be fair and equitable.

The committee will prepare any material that would be required for public hearings called by the provincial water comptroller. It will also provide information needed to support an application to federal authorities under the Navigable Waters Protection Act.

Earlier, power commission officials said applications for water rights licences have been filed with water recorders at Revelstoke, Kaslo and Nelson. They will be forwarded to Arthur Paget, water rights comptroller, who has offices here.

The largest flooded area will be on the Arrow Lakes, where a reservoir will cover 128,000 acres to a depth of 46 feet. The earth fill dam will be 2825 feet long and 190 feet high.

The Mica Creek dam, 620 feet high and 2500 feet long, will be the largest and will flood 98,000 acres to a depth of 383 feet. The smallest dam will be at Duncan Lake and will be 125 feet high, 2540 feet long and will create a reservoir on 18,600 acres.

Public hearings into the applications are not expected until late August or September.

The committee, which will be chaired by H. D. C. Hunter, a power commission lawyer, will hold discussions with government departments and forest industry firms which have interests in the area.

"It will establish necessary contact with affected communities, organizations and persons with a view to working out problems on an individual and personal basis," said Dr. Keenleyside.

Other members of the committee are Mrs. P. Ross Kidd, executive assistant to the power commissioners; A. W. McDowall, right-of-way agent; J. W. Milligan, executive assistant to the manager, engineering and operations, and F. W. Earle, committee secretary.

All are with the commission's head office here.

Dr. Keenleyside said inclusion of Mrs. Kidd is designed to give the committee the benefits of a woman's point of view. Before joining the commission she was the senior Canadian woman on the staff of the United Nations, where she worked on technical assistance programs.

Heat Accounts For 12 Deaths

SAN FRANCISCO (AP)—Blistering heat that has killed a dozen persons and furious brush - timber fires that have charred 23,000 acres continued to harass western areas of the United States Friday.

Northern California blamed hot weather for eight fatalities since Wednesday and reckoned agricultural and horticultural losses at $2,500,000.

Heaviest hit was Santa Clara County, which had 200,000 dead poultry and at least $500,000 worth of cut flowers and nursery stock ruined.

Los Altos in Santa Clara County curtailed use of water because of drought conditions and fire danger. Planes, bulldozers and 200 men contained a brush, woodlands and grain fire which, in its third day, had consumed 4,700 acres northeast of Paso Robles.

Near Los Angeles, fire officials had 850 men fighting flames that have consumed more than 1,600 acres of arid brush in San Gabriel Canyon. The temperature on the fire line was 105 degrees.

Southern California counted three heat deaths, Oregon one. Six Oregon drownings occurred in two days as heat sufferers sought relief in the water. The state's heat wave set June records at some points.

U.S. Denies Spy Charge

Says Ordered Delegate Out of Country for Valid Reasons

By WILLIAM N. OATIS

UNITED NATIONS (AP) — Communist Czechoslovakia Friday charged that the United States tried to hire one of its top diplomats as a spy. The U.S. retorted that the Czech was a spy who had been collecting information from an American government worker for almost a year.

The story came out when the Czech delegation lodged a protest with the UN secretariat saying the U.S. ordered Miroslav Nacvalac, a UN delegate, out of the country because he refused to become a U.S. spy.

About six hours later the U.S. state department formally announced Naclavac's withdrawal was being demanded because of espionage activity.

Nacvalac, a 39-year-old diplomat who has been with the Czech mission on a permanent basis since 1958, didn't leave. He showed up at UN headquarters and, calmly sipping a martini, told his story to reporters.

MACK AND JACK

He claimed that two U.S. intelligence agents — he named them only as "Mr. Mack and Mr. Jack"—offered him wealth if he would stay on his diplomat job and spy for the U.S.

He said all this took place last Tuesday in a fashionable restaurant. With the two U.S. agents, he said, was a Czech who defected from the embassy in Washington in 1959, Lt.-Col. Frantisek Tisler, a military attache.

Nacvalac said he was shocked at the offer and that for a time when the agents learned his reaction they threatened him with "stupid and offensive arguments."

The U.S. said Nacvalac pretended all the time to be interested in becoming a defector.

The state department's announcement declared that Naclavac about a year ago made contact with an American who was then a government employee. Lincoln White, department spokesman, gave these details:

The Czech demanded the American's co - operation under a threat that the American's fiancee in Czechoslovaki would be prevented from joining her intended husband in the U.S. She has since been admitted to the U.S. and they now are married. White said he withheld their names for the protection of the American and his bride.

Nacvalac denied to reporters what he was engaged in any kind.

Meanwhile, a UN spokesman said Secretary - General Dag Hammarskjold is considering the Czech complaint. He said the U.S. had sent Hammarskjold a copy of its demand that Nacvalac leave, and Hammarskjold had first become aware of the Czech protest through its release to the press.

Motubu Reports Poisoning Plot

LEOPOLDVILLE (Reuters) — Congolese army chief Gen. Joseph Mobutu Friday accused an unnamed foreign embassy of plotting to kidnap or poison him and other officers at a cocktail party.

Mobutu told a press conference his para-commandos arrested 40 soldiers the embassy incited to take part in the plot.

They were held at the residence of security chief Victor Ndeka Friday morning and were beaten as they were crowded into the garage of the house.

Mobutu said he and several other officers had been invited to the embassy for a cocktail party scheduled for June 21, "where we were to be kidnapped or poisoned with the help of these 40 soldiers. This plot was dynamite."

New Discoverer Put in Orbit

VANDENBERG AFB, Calif. (AP) — The 25th rocket in the Discoverer satellite series went into polar orbit Friday night, one hour and 45 minutes after blasting into space.

The latest launching was part of a speeded-up endeavor to improve an 82-per-cent failure record.

The U. S. Air Force said tracking stations in Alaska and Hawaii reported the orbiting of the 2100-pound satellite.

It was orbiting every 91 minutes. Its apogee (highest point from earth was listed as 250 miles and the perigee, lowest point) as 140 miles.

Russia Dashes Canada Proposal

By JOSEPH MacSWEEN
Canadian Press Staff Writer

GENEVA (CP) — The Soviet Union threw the 14-power conference on Laos into gloom Friday night by rejecting a Canadian proposal for adequate air equipment for the peace mission in the Southeast Asian kingdom.

External Affairs Minister Howard Green said the rejection by Soviet Foreign Minister Andrei Gromyko put the conference in "an extremely dififcult" position.

Green called Thursday for the immediate supply of three aircraft and three helicopters for the India - Canada - Poland truce control commission so that it could handle its peace-keeping job in Laos.

The Canadian appeared fairly optimistic about the chances of an adequate supply of equipment to the International Control Commission before Friday night's meeting between Gromyko and Malcolm MacDonald, British representative.

THE WEATHER

Nelson	55	88	—
Regina	49	88	—
Calgary	54	92	—
Penticton	56	98	—
Vancouver	60	73	—
Victoria	55	81	—
Whitehorse	35	66	—
San Francisco	59	95	—
Spokane	57	95	—

Castlegar Ferry Runs On Restricted Basis

One of the Castlegar ferries is now back in operation on a restricted basis. Cars and half-ton trucks are carried during daylight hours.

There is no service during the night. Traffic is still subject to delays and is advised to travel via Salmo.

The anticipated drop in the water level of the Columbia River did not occur," said D. F. Martin, regional Department of Highways engineer, due to an eight-inch rise in the river at Revelstoke Friday.

The ferries went out of operation about 10 days ago after the flooding Columbia inundated the loading ramp.

The Kootenay at Nelson was 16.50 feet above zero Friday. Thursday, 16.70 feet above zero. June 16, 1948, 16.70 feet above zero.

MOGGEY DRAWS TWO MORE YEARS

SELKIRK, Man. (CP) — Percy Moggey, the first man to escape from Stony Mountain penitentiary, was Friday sentenced to two years in prison for escaping lawful custody.

The sentence is consecutive to the 10-year term he was serving on two charges of breaking and entering when he escaped last August.

Moggey, who remained at large longer than any other prison escapee in the province's recent history, was recaptured last Saturday. He pleaded guilty to the charge.

'Copter to Spray Hemlock Stands

VICTORIA (CP) — An aerial spray attack is scheduled to get under way early next week on an outbreak of Saddle Back Looper currently threatening with destruction some 10,000 acres of prime, commercial hemlock forests immediately to the west of Kitimat.

For the first time in B.C. forest aerial insect spraying a helicopter will be used instead of a conventional aircraft in order to assure greater accuracy with the spray pattern and lessen the likelihood of damage to other resources.

No spraying will be done within one-quarter mile of the Kitimat River or its tidal estuary and smoke bombs will be used to indicate wind direction so as to eliminate the possibility of the spray drifting outside the pattern. On smaller streams in the area, the Canada Department of Fisheries, co-operating closely on the project, has stipulated other control measures.

Bucket Brigade Saves Village

WASKADA, Man. (CP) — A fire which at one point threatened to sweep through this southwestern Manitoba community was brought under control Friday.

Firemen, helped by a citizens' bucket brigade fought the flames which destroyed a grain elevator belonging to Manitoba Peel Elevators, two annexes to the elevator and a railway section house.

A vacant garage and a number of roofs including those of two churches were damaged.

There were no injuries except for one official who was sickened by smoke when he investigated the blaze in its early stages.

At the height of the blaze, which broke out early in the afternoon, the 350 residents were preparing to evacuate the community 90 miles southwest of Brandon.

The flames were first spotted in the top of the elevator which contained 100,000 bushels of grain.

C. W. Griffiths, a Waskada businessman, said damage may total $250,000.

Firemen from the neighboring Manitoba towns of Melita, Deloraine and Medora and from West Hope, N. D., helped control the outbreak.

Stratford Anticipates Best Season

STRATFORD, Ont. (CP)—The Stratford Shakespearean Festival opens Monday with an advance ticket sale that indicates its ninth season will be its best financially.

A tragedy, a chronicle and a comedy have been chosen from the repertoire of William Shakespeare for the festival's three main productions this year. The season extends to Sept. 23.

The fact that the plays, Cirlolanus, Henry VIII and Love's Labors Lost, are not Shakespeare's best-known apparently has not daunted festival-goers. Festival officials say that by the beginning of this week advance ticket sales had totalled a record $357,600 for dramatic and musical presentations, more than a third of the almost $1,000,000 that would be taken in should seats for all performances be filled.

The festival had its highest box office gross last year—$783,303 for music and drama.

In addition to the traditional performances of the great bard's plays, a Canadian play will be put on the festival stage for the first time this year. It is The Canvas Barricade, a new comedy by Donald Lamont Jack, which will be performed six times in August.

CIVIL SERVICE ACT DUE FOR REVAMP

OTTAWA (CP) — Canada's new Civil Service Act may go before Parliament next week.

R. S. MacLellan (PC - Inverness - Richmond) chairman of the Commons committee concerned with revision of the act, said today the committee's deliberations should be completed by next week.

The new bill is the first major overhaul of the Civil Service Act in 20 years, and is aimed at streamlining government policies.

The Civil Service Association at a meeting today were given permission to make further submissions on a clause concerning wage negotiations.

The association wants the right to arbitration written into the act. As it now stands it provides for consultation only between employee groups and government officials.

Maritime Strike Crippling U.S.

NEW YORK (AP) — A major maritime strike, first in the United States in three years, touched off a creeping paralysis of the U.S. merchant fleet Friday. The federal government took a grave view of the tieup and urged continued weekend talks aimed at settlement.

Involved in the strike were 30 port cities and nearly 1000 freighters, tankers and passenger liners. Shippers claimed the striking unions threatened to price the industry out of existence.

White House intervention failed to head off the strike, which began at midnight Thursday. Labor Secretary Arthur Goldberg, sent here by President Kennedy Thursday, put in a day of fruitless conferences.

Coyne Was Scapegoat — Herridge

OTTAWA (CP) — H. W. Herridge, deputy CCF leader in the Commons, said Friday the government is trying to make James E. Coyne "the scapegoat for four years of Conservative misrule."

"I had never thonght until now that a government of Canada would resort to the smear technique," Mr. Herridge said "Character assasination is something we have not had in Canada before. This has been a shameful week for Canada.

Frank Howard, CCF member for Skeena, said the government has "woken up to the fact that it had got the country into an unholy mess and had better pretend to do something about it before going to the people." Mr. Coyne was "the fall guy."

Both CCF members spoke on the CBC radio series, the Nation's Business.

DOLLAR LOWER

NEW YORK (CP) — Canadian dollar 13-32 lower at $1.00 in terms of U. S. funds. Week ago $1.01 3-16. Pound sterling 13-32 lower at $2.78 ⅜.

Study of Land's Mineral Potential Urged Before Reserved for Parks

A new look at the provincial government's policies on land use for recreation, wilderness parks, especially in relationship to the mining industry, was asked for here Friday.

N. D. McKechnie, mineral engineer, B. C. Department of Mines and Petroleum Resources said that any restrictions that limit the opportunities of prospecting, especially land use programs, that reserves tracts of land against mineral development tends to shorten the life of the mining industry.

These remarks were made in his paper, "Some Aspects of Mineral Conserbation" read to about 100 delegates from across the Pacific Northwest attending the B. C. section meeting of the Canadian Institute of Mining and Metallurgy. It was only one of several papers read in technical sessions held in the morning and afternoon.

The three-day meeting closes here today with the West Kootenay Mine Rescue and First Aid competitions at the Civic Centre grounds. Winners of the competitions will advance to the provincial competitions in Nanaimo June 24.

"Ore deposits mined out can not be replaced except by new discoveries and these must be sought within the limits of favorable terrain on an 'as is, where is' basis," said Mr. McKechnie. "Withdrawal of any appreciable areas of such terrains must in time constitute a serious hazard to the mining industry."

"Establishment of wilderness, park and forest reserves should be done only with proper regard to their mineral potential. There should be no restrictions on prospecting and if discoveries are made, none on responsible development."

Rights vital to the existence of one industry should be given precedence over those presenting only graduated degrees of vantage to another he said, adding that the necessary should take precedence over the merely desirable.

"The control of parks and the designation of wilderness parks in this province are entirely in the hands of people who have no background in understanding the mining industry," he said.

Claiming that this endangers potential community assets and can check exploration interest by interfering with ordinary exploring procedures, he called for the industry to take action.

"Competent management of our resources is an integral part of their conservation. The mining industry as the group directly concerned, should press by every proper means to have the condition corrected," Mr. McKechnie said.

To illustrate his argument, Mr. McKechnie showed a table of total production of the major mining camps in B. C., adding that a small park or any other restricted tract on any of them would have dealt the province's economy a stunning blow.

MINES PRODUCTION

The following are the mines with period of activity followed by total production in dollars and yield per acre in dollars:

Britannia (1905-1959) $196,600,000,—$8900; Hidden Creek (Anyox) (1914-1936) $110,700,000 — $55,300; Bralorne and Pioneer (1900-1959) $118,100,000 — $10,700; Cariboo Gold Quartz and Island Mountain (1933-1959) $38,000,000—$6300; Sullivan Mine (1900-1959) $1,502,000,000— $37,500; Bluebell Mine (1895-1959) $32,800,000 — $13,100; Phoenix Camp (1900-1959) $75,100,000 — $6000; Rossland Camp (1896-1959) $82,700,000 — $4100.

The figures only refer to actual output.

In a technical geological session in the morning the geology structure of the Kootenay Arc was discussed in a paper by J. T. Fyles, geologist, B. C. Department of Mines.

In it Mr. Fyles remarked that the arc is a curving belt or limebearing sedimentary and volcanic rocks bowed around the eastern margins of two granite batholiths. Most important, it contains most of the major mining camps in the West Kootenay district; the Salmo, Sheep Creek, Ymir, Nelson, Bluebell-Ainsworth, Slocan and Lardeau. All have produced impressive quantities of lead, zinc and substantial amounts of gold, silver, copper and tungsten.

Other topics ranging from mining practices to synthetic materials were discussed in other sessions.

KENNEDY ASKS BACKING FOR AID PROGRAM

WASHINGTON (AP) — President Kennedy, appealing for support of his foreign aid program, said Friday he is less concerned about the dangers of speding too much too often than of spending too little too late.

Kennedy took that stand in an address prepared for the National Conference on International Economic and Social Development.

Kennedy wants a five-year $8,800,000,000 program, but strong elements in Congress are balking at such a long-term view.

Parliament Friday

By The Canadian Press

Prime Minister Diefenbaker said there must be "no unfair interference or diminution in our trading rights" in any British move to join the European Common market.

Trade Minister Hees said that talks between Canada and Britain on a 1963-66 uranium deal will be resumed as soon as possible.

Frank Howard (CCF-Skeena) said an increase in works department spending plans indicates a change in government policy—an end to blue-pencil strokes that had throttled expansion.

Senator Ralph Horner (PC - Sask.) called in the upper chamber for greater use of horses on the farm in this age of agriculture machinery.

Auto Vue Drive-In
TRAIL, B. C.
Tonight, Monday, Tuesday
Walt Disney's
"TOBY TYLER"
Plus Featurette and Cartoon
Show Time, 8:10 p.m.

PLAYMOR
COMING! JUNE 24

BUDDY REYNOLDS
in Person
With His Famous
Recording Band
DANCE
and Floor Show
No Dance Tonight

Outdoor School for Playground Leaders Moves to Hume School

Nelson recreation training program — 14 playground leaders are half way through the 60-hour course — will move Saturday morning to the Hume School play area where class will begin at 9 a.m.

"Introduction to Day Camping" will be offered by R. J. McKeen, regional recreation consultant for B.C., followed by the games session scheduled to start at 10 a.m.

Courses include arts and crafts, playground drama, puppetry, singing, day-camping, athletics, tournaments, story-telling, community surveys, and song leading.

A census completed in April, '61, placed Yugoslavia's population at 18,500,000, an increase of 1,500,000 over 1953.

CASTLE Theatre
CASTLEGAR, B.C.
Last Times Tonight
'TARZAN THE MAGNIFICENT'
(Color)
Gordon Scott - Jock Mahoney
NEWS — CARTOON — SHORT
Show Times, 6:45 and 9:00 p.m.

Starlight Drive-In
Last Times Tonight
"IT STARTED IN NAPLES"
(Color)
Clark Gable, Sophia Loren
Plus Featurette and Cartoon
Show Times, Approx. 9 p.m.
★
KINSMEN SHOW SUNDAY
"Marjorie Morningstar"
(Technicolor)
Gene Kelly - Natalie Wood
Clair Trevor - Ed Wynn
Proceeds to
Nelson Health Centre

Fire Flattens 300-Acre Woods Near Revelstoke

A forest fire of considerable consequence in the Nelson District has destroyed 300 acres of woodland 20 miles east of Revelstoke before being brought under control this week.

Seventy-two fires have occurred this year. Most of them were grass or sawdust pile fires. A few minor ones were caused by thunder storms 10 days ago.

The fire near Revelstoke is now being mopped up, said J. B. Bruce, assistant district forester, Friday.

At present the fire hazard is moderate. Another week of warm weather could increase the hazard considerably, said Mr. Bruce.

To date, only 25 per cent of the look-outs are at their stations. This will be increased next week.

Two-day industrial fire prevention and fire-fighting courses have been held recently in Golden, Cranbrook and Kettle Valley. Others will be held in Fernie and Nakusp in the near future.

With regard to sawdust pile fires, Mr. Bruce said, any burning after April 1 are classed as fires.

NAMED PRESIDENT — Mrs. Mary Lee Gough Nay of Boston and Chicago became president of The Mother Church, the First Church of Christ, Scientist, in Boston, Mass., at the June 5 annual meeting. A native of McKinney, Texas, she has been a teacher and practitioner of Christian Science for many years.

'Japanese Industries Need Lead, Copper, Zinc Ores'

Mitsui Company Mgr. Speaks to Metallurgists

By VERN. SIMALUK
Daily News Staff Reporter

A greater Japanese market for lead, zinc, copper, and zinc ores and concentrates was the forecast given Friday at the British Columbia section of the Canadian Institute of Mining and Metallurgy luncheon meeting in the Nelson Hotel.

Guest speaker Shotaro Yabushita, western manager of the giant exporting and importing firm of Mitsui Company Limited, told 100 delegates expanding Japanese industries in the next four years will require larger imports of ore, especially copper and zinc ore.

At present Japanese companies have $200 million worth of long-term contracts with the British Columbia mining industry. Or, as one delegate put it, "Japan is keeping the B.C. mining industry alive."

Mr. Yabushita, formerly of Tokyo and now residing in Vancouver, said limited domestic resources coupled with continued growth of population and industry is making it necessary for his nation to import base metal ores and concentrates to achieve a healthy economy.

This is most evident in the rapidly-expanding copper industry he said.

"The fact is the domestic production of ore has almost reached its limit and any rapid increase cannot be expected in the future unless technical revolution in the ore dressing field is made," said Mr. Yabushita.

"In 1956 the quantity of imported ore and concentrates was 21,200 metric tons (copper content) but in 1961 it jumped to 95,000 metric tons (copper content), more than 4.5 times as much.

"In 1964 around 123,000 metric tons of foreign ore is anticipated in the production of 335,000 metric tons. This is an increase of about 30 per cent over 1960."

In the field of lead Mr. Yabushita said: "We find expansion of the capacity of lead smelters is not so intense as in the case of copper." He suggested that this is so because lead is one of the metals rather easy in smelting and therefore obtaining it in metal form would be more advisable sometimes than in concentrate form.

The future increase demand for lead in Japan is expected to be about 20 per cent more in 1964 than 1960 when 27,300 metric tons of ore and concentrates and 17,000 metric tons of metal were imported.

A Japanese market for Canadian zinc may change greatly in the near future said Yabushita, holder of a Masters of Arts degree in economics.

The present Japanese steel market is brisk and its zinc demands are being met by imports from Australia and Peru, he said.

"But the situation in Australia may change in the near future," remarked Mr. Yabushita. "Our smelters are keenly looking for a substitute and I would say that Canada could be anticipated by them in that respect."

"This year about 55,000 metric tons (zinc content) of zinc concentrates and about 15,000 tons of zinc slab will be imported.

"In 1965 Japan will have to import three times as much in concentrates and twice as much in slab than in 1961."

His company's interest in the mining industry is in three stages, he said, as follows:

Outright purchase of ore and concentrates from a mine operating or going to operate.

Financial participation (loan or investment) with a Canadian company for a mine or property going into production.

Participation in exploration and development of a new or old property on various basis.

To date his company has avoided the third type, mainly because its objective lies in obtaining the ore or concentrates itself and not in making money through shares, dividends or any other transactions or participation.

"Next to nothing has been taken up by us of the third type of deal in Canada so far," said Mr. Yabushita, "however, I believe the third type of deal could be taken up later in cooperation with some big Canadian mining or exploration company."

As for financial investment for mines going into production he said: "We are seeking on behalf of Japanese smelters any likely mines or properties, old or new, that you would be so kind to present to us. We would expect the mine or property to have some past exploration or development record."

Mr. Yabushita was introduced by William Pryde, chairman of the British Columbia section, and thanked by J. D. MacDonald, chairman of the Nelson branch committee.

Canadian Ex Jersey Mine Takes First

Regional Ryan Safety Award for the mine having the best safety record in the past year in British Columbia and the Yukon returned to the West Kootenay for the fourth straight year, Friday.

P. J. Mulcahy, deputy minister of mines and petroleum resources of B. C. presented the safety award to Jersey Mine of Canadian Explorations Ltd., at a luncheon of the B. C. section meeting of Canadian Institute of Mining and Metallurgy.

Accepting the award on behalf of the company, was R. G. Weber.

In the presentation, the Ryan Safety Award for coal mines was used. The Ryan Safety Award for metal mines will be forwarded to Canadian Explorations Ltd.

Mr. Mulcahy spoke about Jersey mine's safety record, saying it had only one accident last year which required Compensation Board funds.

Mr. Weber gave special thanks to the shift bosses, foremen, were in charge during that period: Ev Erickson, mill superintendent; Ralph Stevens, master mechanic; Herb Grutchfield, in charge of surface department; Nick Smortchevsky, chief electrical engineer; Bert Wilson, chief chemist and Al Baker, safety supervisor.

J. E. Fitchett Rites Held

Funeral services for Joseph Edgar Fitchett, who died at Harrop Tuesday, age 73 years, were conducted at Thompson Funeral Home Friday, with Rev. H. R. Whitmore of Fairview United Church officiating.

Interment in Nelson Memorial Park followed.

Hymns sung were "Psalm XXIII" and "Peace, Perfect Peace."

Pallbearers were Wilfred Ogilvie, William Donaldson, Vivian Rowley, Louis Kosma, Jack Hobson and August Feller.

BEE BUILDING AIDS
5/16" x 4' x 8'
UNDERLAY PLYWOOD
Per Sheet $2.79
301 Baker St. Phone 1704

Something New
YARDLEY'S
Red Roses Roll-On Deodorant.
Keeps you early-morning fresh all day.
$1.50
Fleury's Pharmacy
Harold Mayo (Prop.)
Corner Baker and Ward Sts.
PHONE 25

Choquette Fuels
PHONE 530
Quality FURNACE COAL
SUMMER DISCOUNT
50¢ Per Ton
We Sell Sand and Gravel

LAST TIMES TODAY — Shows 2:00 - 7:00 - 9:00

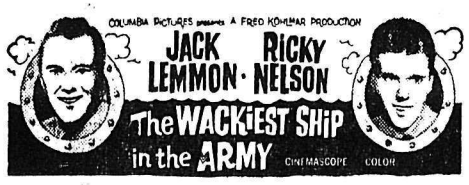

Starts Monday at 8:00
Winner of Five Academy Awards, Including the Best Picture
BILLY (SOME LIKE IT HOT) WILDER'S FUNNY-SAD COMEDY ABOUT THE TICKLISH PREDICAMENT CALLED LIFE!

(Adult)
CIVIC

KIDS WILL SWIM SOON IN CLASSES

Learn to swim classes will be sponsored here during July and August by the Recreation Commission.

The "Red Campaign" will be held at Lakeside Park July 10 to 20. The "Green Campaign" will be conducted at the Park from Aug. 2-12.

A "Blue Campaign" will be held at Gyro Park, July 10-20. The fee will be one dollar per child for the first two children in a family. Other children will get free instructions. Admission and instruction is included.

The forms have been sent to the schools for distribution. They must be signed by parents.

Credit Unions Of B.C. Meet Here Monday

It has been seven years since the B.C. Credit Union held a convention in the Kootenays but all roads lead to Nelson Monday when the three services, Credit Union and Co-operative Health Services Society, B.C. Credit Union League and B.C. Central Credit Union begin their annual meetings in the Civic Centre.

Ray C. Couch, president of the Nelson Credit Union, said Friday convention arrangements are complete.

Credit union executives, including husband and wife teams who work as delegate and alternate, will cut into their holiday time to sit through five days of meetings. They will carry out business which is vital to all credit unionists throughout the province, Mr. Couch said.

They have implemented programs including the three-year Credit Union Survey, which gave birth to a new Act.

The Provincial Reserve Board, not a panacea for credit union problems, but rather a crutch during convalescence, first came before a convention at Vancouver.

The 13 major changes in the Act include a provision that reserves be related to loans rather than to shares, authority to appoint loan officers and power to remove the limit on unsecured loans with the approval of the Inspector.

One of the ideas of the planning committee is an "idea exchange" between credit unions. Credit unions have originated management ideas which include branch office operations, revolving credit plans, Polaroid cameras to record securities and drive-in-windows.

Granted Year's Absence Leave

Father LeRoy McKenzie, vice-rector and professor of English at Notre Dame University College, has been granted a Sabbatical Year to complete his doctorate work at University of Ottawa.

Father McKenzie has been associated with many educational projects in Nelson, Castlegar and the Kootenays, including UBC extension work, adult education and a teachers in-service training program. He has also lectured at the Nelson School of Fine Arts for the past year.

Upon completion of his doctorate this year, Father McKenzie will return to Notre Dame University College in September, 1962, to lecture in third and fourth year English.

Solve Shortage

Physical Therapist Course, UBC School Of Rehabilitation

The long-awaited School of Rehabilitation opens at University of British Columbia soon. Under the direction fo Dr. Brock Fahrni, the school will commence with a class of approximately 15, to be extended to 30 in the following year.

The course, described as Physical Medicine Therapy, is medically oriented to produce a therapist of the highest calibre. It will be similar to the combined Physical and Occupational Therapy Course now given at the University of Toronto. After two academic years and one rotating interne year, the successful student will receive a certificate in Physical Medicine Therapy. If, after completion of two or more years practice in the field, a therapist wishes to train further, a third academic year may be taken leading to a bachelor's degree.

Admission requirements are senior matriculation or completion of first year in arts and science at a recognized university. Following is a list of required subjects: English 100, Chemistry 101 or 102, mathematics 101 or 102, zoology 105 or biology 100, and one other elective.

This announcement is very gratifying to the Canadian Arthritis and Rheumatism Society. Our many friends and workers have long pressured for such a school at U.B.C. The desperate shortage of physiotherapists, now forcing us to restrict treatment services in many areas, has caused grave concern for many years. Now we look forward to the day in 1963 when some of our many vacancies may be filled by B.C. girls, trained at the new school.

A number of organizations have signified their willingness to share the cost of converting an existing building at U.B.C. to house the school. Our Society has already announced a $6200 grant, the Poliomyelitis and Rehabilitation Foundation of B.C., the G. F. Strong Rehabilitation Center and the Vancouver Foundation are expected to make similar grants in the near future.

WATER PROJECT

The Pontianak project in Djakarta, Indonesia, will be capable of producing 400 cubic metres of pure water an hour when completed.

The Sun Life Mortgage Protection Policy clears the entire mortgage on your house when you die, leaving the property safe for your family. It's a plan worth investigating.
Let me tell you about it.
THOR ANDERSEN
718 Hoover St. Nelson, B.C.
PHONE 2412
SUN LIFE ASSURANCE COMPANY OF CANADA

TOMORROW IS FATHER'S DAY
We Have a Good Selection of
GREETING CARDS
and GIFTS
at All Prices
SAMPLE'S
Nelson Pharmacy Ltd.
'Your Fortress of Health"
639 Baker St. Phone 1203

BUY
COAL
NOW!
SUMMER DISCOUNTS
PHONE 1518
Queen City Fuel
(Office of
Nelson Farmers' Supply)
524 Railway St. Nelson

'Spiritual Alertness Needed' Christian Scientists Warned

Named President of the First Church of Christ Scientist, was Mrs. Mary Lee Gough Nay, a Christian Science teacher and practioner of Boston, Mass. She succeeds Arthur W. Eckman, General Counsel of The Mother Church.

Greater spiritual altertness is needed to meet challenges and opportunities presented by upheavals in the world today, The Christian Science Board of Directors said in a message to the annual meeting of The First Church of Christ, Scientist, held in Boston, Mass., on June 5.

Directors called for renewed vigilance on the part of all who cherish freedom, brotherhood, and truth.

"Among the stirring headlines of our day," they said, "there is on more vital news than the Christianity which our master taught. In an age of political tyranny and of turbulence, unrest, and hatred, Christ Jesus came preaching that the kingdom of God is at hand. He wielded a power which the might of materialism could neither parallel nor resist."

Now Arriving
KING of the FOREST
The New Models of the
HOMELITE CHAIN SAWS
HOMELITE SALES & SERVICE
Phone 2042 536 Stanley St.

Rentals from $8 month with purchase option.
PEND D'OREILLE PIANO SALES
TRAIL, B.C. PHONE 198
3194 Highway Drive

Sherlock-Manning Mahogany, Louis XV
$895
Janisch - Art Walnut Small Studio Upright Schwander Action
$725
Rebuilt Pianos as new:
Doherty Oak
$450
Gerhard Heintzman Oak
$475
Wormwith - Walnut
$395
Mason & Risch Walnut
$325
Bradford Mahogany
$385

JUNE 18th **FATHER'S DAY**
Attractive Sets of Chessmen and Crib Boards
SPECIALS
ZIPPO KIT — Lighter, Fluid and Flints
Reg. $5.45—Special $3.49
Books for Father and Family
VALENTINE'S

Grandpop. too!

EMPIRE
DRY CLEANERS
WE CALL AND DELIVER
321 Baker-Nelson-Ph. 288
SPECIAL!
WIN FREE
Men's or Ladies' Slacks
PHONE 288
for Full Details

Father's Day Is June 18
Take Him Out for a
HOME-COOKED DINNER
Away From Home.

You Will Enjoy Our
EXTRA FINE FOOD
Pierre's Cafe
AND DINING LOUNGE
Phone 391

ANNOUNCEMENT TO OUR CUSTOMERS

For the past 3 or 4 years we have carried numerous accounts as "Charge Sale" customers. The number of these has increased to the point where we can no longer handle them.

We are therefore changing our TV and Radio Service to a strictly cash business. We are sure that we can give you faster and better service this way.

Thank You.

Service Calls with complete cleaning of your set, including a cleaned screen — $4.00.
Mondays, please phone 1480-L or 2134-X

SOREN'S T.V. & RADIO
405 HALL ST. Nelson, B.C. PHONE 231

Nominations in for Fruitvale Vacancy

FRUITVALE—Two well-known Beaver Valley residents have been nominated to complete the 18-month term on the village commission created by the recent death of Commissioner Mrs. Karl Grupp.

Nominated is Orville Jamieson, heavy equipment trucker, and Alexander Graham, smelterman.

The election will be held Thursday, June 22, with polling hours at the village office being 8 a.m. to 8 p.m.

Returning officer is Bob Maddison.

Accidental Death Brings Jury Recommendations

NATAL — An inquest touching the death of Stanley Kabat of Blairmore, Alta., fatally injured at the West Mine Michell Colliery on June 6, was held at the Union Hall, in Natal Thursday night under the direction of coroner L. F. Cheston of Natal.

The jury under foreman J. W. Weber brought in the following verdict:

We find that Stanley Kabat came to his death in the Michel Hospital at 4:00 p.m. June 6 following an accident in No. 2 left counter a West Mine at Michel as result of a crushed pelvis and multiple injuries received from fallen timber caused by runaway coal cars.

While he was employed by the Crowsnest Pass Coal Company as timberman, we find his death to be accidental and no blame attached to any one person.

We strongly recommend that no tugger man should leave his tugger while in operation; all ropes and sprag posts should be inspected more often; all safety measures as laid down by the mine act should be compelled with.

Members of the jury consisted of J. W. Weber, foreman, A. F. Krall, H. Halls, F. E. Mantello, Nick Korbutiak and William Robertson.

DIVIDENDS

By THE CANADIAN PRESS

American Growth Fund Ltd. 3 cents, June 30, record June 19.

Bailey Selburn Oil and Gas Ltd., 1st series 5 per cent pfd. 31¼, 2nd series 5 per cent pfd. 36 cents, Sept. 1, record Aug. 15.

Canadian Industries Ltd., pfd. 1⅞ per cent, July 14, record June 15; common 10 cents, July 31, record June 30.

Consolidated Bakeries of Canada Ltd., common 25 cents, Aug. 1, record July 14.

Conwest Explorations Co. Ltd. common 6 cents, Aug. 1, record July 5.

Dominion Textile Co. Ltd., common 15 cents, pfd. $1.75, July 15, record June 26.

Highland-Bell Ltd., common 10 cents, uly 15, record une 30.

Sangamo Co. Ltd., common 10 cents, June 29, record June 26.

North American Fund of Canada Ltd., 5 cents, uly 28, record June 30.

Price Brothers and Co. Ltd., common 50 cents, Aug. 1 record June 30.

Sobeys Stores Ltd. Co., Class A and B 10 cents, July 15, record July 1.

Crestbrook Planning New Plywood Plant

CRANBROOK — Cautious confirmation comes from Crestbrook Timber Ltd., here of plans for expansion along with Creston Sawmills Ltd., into an Alberta-located plywood plant. Crestbrook general manager V. C. Brown stresses it is only in the tentative planning stage, though the site at Fort Macleod has been purchased.

Original information about the plan came from George Buzunis, Fort Macleod mayor, describing in an interview how Fort Macleod was making efforts to attract new permanent industries.

Its program is based on post-war city purchase for $27,000 including a section of land, seven hangars and six other buildings all supplied with sewer, water, gas lines and an electrical system within the community.

Two of the hangars, he said, have been sold at $5000 each to Creston Sawmills Ltd., and the Crestbrook Timber Ltd., wtih the tentative plan for a half million dollar plywood operation supplied with green veneer from B. C. plants to be processed at Fort Macleod. The mayor reports this would employ about 160 people.

Trail Urges Immediate Construction Hydro Dams

TRAIL — The Trail Chamber of Commerce is to urge provincial and federal governments to cut out their quarreling and construct Columbia River basin rydro storage dams without delay.

Precise terms of the Chamber's resolution are not yet available but will be based upon proposals submitted at a regular meeting Thursday by the group's national affairs and water resources committees.

Both committees said early dam construction was essential if flood threats to Trail such as that of last week were to be eliminated in the future.

Queen's Hotel Executives Proud of $15,000 New Look

Queens Hotel executives George Craig and Adam Basaraba are "proud as punch" of the brightness a two-month, $15,000 renovation job has given their 28-room hotel, situated on Baker Street in the heart of Nelson's shopping centre.

Bright, clean tints of green, blue and pink cover the walls of 14 of the hotel's 28 rooms. Furnishings as well have been changed. A new appearance is evident in the lobby. Licenced premises have also been re-styled.

Restrooms have been re-tiled, with new plumbing fixtures installed. Hallways feature natural wood panelling and light turquoise walls.

Perhaps the most striking new additions are the modern leather seats now in place in the lobby. Finished in shiny tints of red, brown and buff, the chairs are of a modern Danish design, a far-cry from huge, overstuffed lobby chairs of yesteryear.

Light checked linoleum covers the floor. It carries out the color scheme in the lobby, made up of a light green ceiling and natural wood counter.

Of special interest is the warm-toned English wool rug which spreads from wall to wall in the women's parlour. It was shipped to Nelson from Vancouver especially for the parlour.

"This is the first phase of our re-modelling job completed," Mr. Craig said.

Exterior of the hotel is a bright combination of grey stucco upper storey and pink wall on the floor level. Three entrances with curved arches are spaced evenly along the building's front.

New also is the large red, white and blue neon sign with the hotel name in striking design.

Castlegar Water Safe To Drink Now Says Doctor

TRAIL — Most recent tests of the village water supply now indicate that the water is safe, states Dr. J. H. Lindsay, director of the West Kootenay Health Unit. It may be used confidently without boiling.

"Babies younger than six months should still be given water from outside the village for the present, however," he warns. Those whose houses are flooded should make sure that their plumbing is undamaged before moving back into their houses.

ROSSLAND SUMMONSED TO TURN ON WATER

TRAIL (CP) — Rossland water is once again flowing to Trail's Mountain View cemetery on Rossland's borders — but it took a summons to do it.

Mayor Leslie Read disclosed Friday Rossland shut off the water but on receipt of a summons from Trail immediately turned it on again.

Read the Classified Daily

Trail Woman Sprints, Catches Baby Mid-Air

TRAIL (CP) — A mother sprinted 100 yards to catch a neighbor's 17-month-old baby as it fell out of a second-storey window.

"Thank God I was there," said Mrs. Gavin Neil of nearby Shavers Bench in explaining how she caught Carlas Defreais, son of Mr. and Mrs. Carlo Defreais, as he fell 20 feet.

She said she was giving a permanent wave in her kitchen when her son ran in yelling that the baby had started climbing out of the window.

Mrs. Neil raced over and reached her neighbor's just in time to catch the baby.

Mrs. Defreais was outside when the baby climbed the stairs and out the unscreened window.

CRASH KILLS SIX

VALPARAISO, Chile (Reuters)—Six crew members were drowned Thursday when a Chilean Navy seaplane plunged into a lake near here.

AVAILABLE NOW !

RETAIL HARDWARE STORE in good business town. Clean merchandise stock, modern fixtures, good lease on best business location. — For full details and figures regarding this business, contact

W. C. BUSBY
Arlington Hotel — Trail, B.C.

Congratulations

TO THE

Queens Hotel

On Their Renovations

giving Nelson and District finer facilities and accommodations for the public.

It was our pleasure to have worked with Messrs. George Craig and Adam Basaraba on FURNISHINGS -- TILE and CARPETS.

Good Luck

Simpson's
CONTRACT DIVISION
c/o SIMPSON'S-SEARS LTD
Burnaby, B.C.
HE 3-1204

WHERE GOOD FRIENDS MEET!

Modern — Central — Reasonable — Convenient . . .

ANNOUNCEMENT

TO ALL OUR FRIENDS AND CUSTOMERS . . .

It is with a great deal of pleasure that we announce the completion of the renovations and modernization of our hotel. It is only because of your tremendous support and patronage that we were able to carry out our program. . . . We would also like to express our sincere thanks to all those who assisted us in the actual renovating job.

We extend a hearty invitation to all to come in and view our premises. You are always welcome.

GEORGE CRAIG,
ADAM BASARABA.

The above view shows the front of the Queen's Hotel, located on Baker Street just across the street from the Bus Depot.

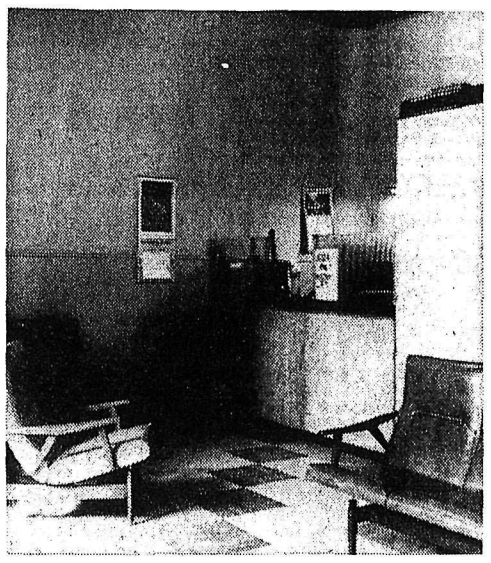

A view of our completely renovated lobby and reception desk.

★ Conveniently Located
★ Reasonable Rates
★ Comfortable, Modern Rooms
★ All Modern Facilities
★ All Outside Rooms
★ Personal Service

Phone – Write – Wire For Reservations

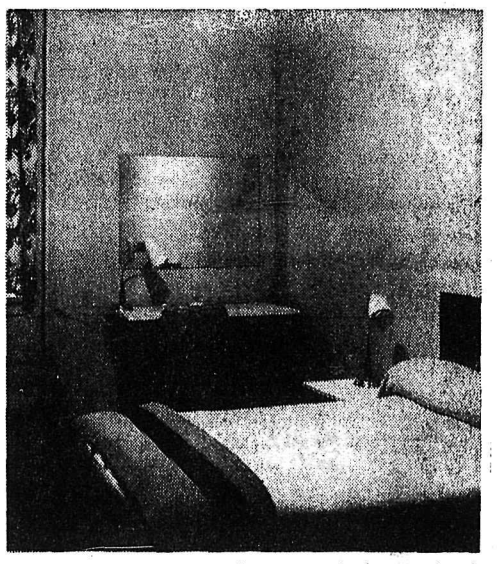

The above photo shows a typical room in the Queen's Hotel — completely redecorated and featuring all new furnishings.

GEORGE CRAIG

QUEENS HOTEL

621 Baker St. NELSON, B. C. Phone 1695

YOUR HOSTS

ADAM BASARABA

Nelson Daily News

Established April 22, 1902 — Nelson, B. C.

Published by the NEWS PUBLISHING COMPANY LIMITED, 266 Baker Street, Nelson, British Columbia, mornings except Sundays and holidays in the centre of the Kootenays with the largest daily circulation in the Interior of B.C.

Authorized as Second Class Mail, Post Office Department, Ottawa.

C. W. RAMSDEN, Publisher.
A. W. GIBBON, Editor.

MEMBER OF THE CANADIAN PRESS
MEMBER OF THE CANADIAN DAILY NEWPAPER PUBLISHERS ASSOCIATION
MEMBER OF THE AUDIT BUREAU OF CIRCULATIONS

The Canadian Press is exclusively entitled to the use for republication of all news dispatches credited to it or to The Associated Press or Reuters in this paper and also the local news published therein.

Saturday, June 17, 1961

Nations Must Give as Well as Take

The Common Market is a potent force in European economics today since it comprises the major industrial nations, with the exception of Britain. That country has been invited to join it and undoubtedly it would gain many advantages if she did so. She would probably have joined long ago except for her association with the Commonwealth, her ties with which she is reluctant to loosen.

The British prime minister is now reported to be sounding out opinion by sending delegates to each Commonwealth country. By interviewing selected individuals it is hoped to obtain a cross section of views on joining the Common Market. Mr. Diefenbaker, however, feels that there should be a Commonwealth conference on the subject.

The decision to be made is a grave one and much depends on the terms of admission. Unless the Common Market will recognize the old established Commonwealth preferences then Australia and New Zealand, and to a lesser extent, Canada, will be seriously affected. It is to study these effects that the delegation is being sent to the dominions, but this will in no wise lessen the importance of a Commonwealth conference. It may perhaps be an advantage, since Britain will enter with an idea of what the various members of the Commonwealth think on the subject.

Fundamentally the decision is Britain's. She is the one who is most affected since she is part of Europe. It is true that she has ties with the Commonwealth, but in this case it is a matter of her continued existence as a powerful industrial nation. She is not likely to make a decision lightly and those people who feel that she is hesitant and lacks leadership are unaware of the difficulties with which she has to contend.

If a Commonwealth conference is called to discuss the matter then Canada should go into it with a sympathetic attitude towards Britain and not entirely concerned with her own good. The fact that there is a Common Market shows that there is a tendency towards freeing trade as much as possible. Selfishness has little place in international relationships today and the prime necessity is for nations to learn to give as well as to take.

Mr. Nehru and the Banyan Tree

For a democracy to survive, there must be an orderly method of transferring governmental power. Able people should always be coming along, ready if necessary to assume responsibility.

Prime Minister Jawaharlal Nehru of India has been frequently criticized for apparently failing to encourage leadership among junior men in government. He has been called "a giant banyan tree, under which nothing can grow." New insight into Mr. Nehru's thinking on this subject comes from an interview between Norman Cousins and Mr. Nehru, published in Saturday Review.

Said Mr. Nehru: "Who is *my* legacy to India? Hopefully, it is 400,000,000 people capable of governing themselves. . . . I have always been more concerned about training vast numbers of people to maintain a free and independent society than I am about training just a few people. . . . New leadership will emerge."

It is true that several men, such as Finance Minister Morarji Desai, or Railway Minister Jagjivan Ram, are growing in national stature. In addition, the correspondent of this newspaper in India reports, there is a corps of able younger men emerging, both in New Delhi and in several state governments.

Nevertheless, one can expect to see some political tugging and pulling when Mr. Nehru lays down the reins, for there is no other figure who could command the same nation-wide respect. There is certain to be a polarization of conservative and liberal groups that are presently held together under the wide umbrella of the Congress Party.

Despite the Prime Minister's optimism, many observers in the democratic nations of the West will remain skeptical until they see a strong multiparty system — an effective "loyal opposition" — established in the leading democracy of Asia.

—*Christian Science Monitor.*

Easing the Burden

Adding to the recent increase in disability pensions rates the Diefenbaker government has done a good turn to recipients of the war veterans' allowance, commonly known as the burnt-out pensions. A bill has been introduced to raise these rates also, together with the income ceilings without which the rate increase would be meaningless.

It is to be noted, however, that all parties in the House have subscribed to this new legislation, showing that sympathetic response to the plight of needy veterans is common to all members. This is one subject to which they give unanimity.

The new burnt-out pension rates will be increased by approximately 20 per cent in the various categories, which should go some way towards alleviating distress in days when veterans on small incomes find the costs of living a severe handicap to decent existence.

Parliament can be commended on those recent steps to ease the burden of ex-servicemen of small means and impaired health. The latter deserve the most generous treatment that can be given to them.

—*Victoria Colonist.*

Double Standard

Free, gratis and for nothing we pass on to the American plush catering trade the latest gimmick of an enterprising French restaurant proprietor which, we are reliably informed, has doubled his clientele in a matter of weeks.

Like all ideas of genius, this one is basically simple . . . it consists of having two menus.

Into the soft lights and sweet music atmosphere comes a fellow and his girl. A smiling waiter hands each an ornate menu. They look alike but . . .

The man gets one with genuine prices listed for each item. But his lady friend's copy shows the same dishes at fictitious and highly inflated prices.

The escort orders and the girl is — in theory — struck dumb at his nonchalant generosity. So she's happy.

The man basks in the rosy glow of seeming to be a big time spender and the kudos it gives him with the girl. So he's happy.

And the proprietor? Well, the word goes around, more and more men hoping to make progress with their latest girl friends make tracks for his place and his turnover goes up and up. And he's happiest of all.

North American Newspaper Alliance.

The greatest pleasure I know is to do a good action by stealth, and to have it found out by accident.—Charles Lamb.

Interpreting The News

By CARMAN CUMMING
Canadian Press Staff Writer

The toughest test of what the organization of American States can do for the Latin American peoples may be shaping up in the Dominican Republic.

How well the organization meets the challenge could have a distinct bearing on whether Canada will accept invitations to join.

The slaying of dictator Rafael Leonidas Trujillo has left his successors jockeying with obvious urgency for control at home and approval abroad.

To gain these ends the government of president Joaquin Belaguer—and the power behind him represented by armed forces chief Rafael Trujillo Jr., —have made a number of moves designed to show that the regime has indeed turned over a new leaf.

The reaction abroad has been one of some hope and considerable skepticism.

CHANCE FOR ACTION

On past performance, the skepticism is not surprising. But it would be unfortunate if even a slight opportunity to encourag the wavering moves toward democracy were missed.

Chief among the moves to show good faith was the invitation to an OAS committee to observe conditions in the republic.

Reports indicate the committee was cautiously impressed. But Venezuela, long a bitter enemy of Trujillo, has charged the Dominicans with putting on a "show" for the OAS and has insisted that diplomatic and economic sanctions imposed by the OAS last year be maintained.

The committee visit does smack suspiciously of a whitewash job. If there have been repressive measures in the campaign to smoke out Trujillo's slayers, it would not be difficult to keep them from the committee. The Dominican regime has long experience in this field.

A more encouraging development perhaps is the announcement that three exiled leaders of the opposition Dominican Revolutionary Party have been given permission to return to the country to start a newspaper and participate in elections promised for next May.

FREE AND HONEST

Balaguer says all political parties will be free to participate in the elections and the OAS will be invited to send witnesses to confirm their "honesty and freedom."

The crucial question is why the Dominican leaders have considered it expedient to make such overtures to its opposition and to the OAS.

The answer may be that the economy, strained by the maintenance of an out-sized military machine, is feeling the pinch of the OAS sanctions.

It is here that the organization may exert real pressure on the republic to make sure reforms are maintained. The OAS contains few friends of the Dominican Republic and may be able to put up a solid front in exacting a high price for removal of the sanctions.

In any event, the organization has managed to get a thin edge of the wedge into the previously impenetrable Dominican affairs. If it can use that wedge as a lever to pry the Dominican Republic into the 20th century, it may establish a useful precedent for future joint action.

ASBESTOS STAKED

QUESNEL (CP) — Hundreds of claims have recently been staked in this area in a search for asbestos deposists. Prospectors say several asbestos companie are planning to send engineers here to survey the claims.

Your Individual Horoscope

By Frances Drake

For Sunday, June 18, 1961

Look in the section in which your birthday comes and find what your outlook is, according to the stars,

MARCH 21 to APRIL 20 (Aries) Ideal influences for a Sunday. Activities of restful, pleasant nature, are first in favor. Difficult work, financial interests, unnecessary labor on whole shoulld be set aside.

APRIL 21 to MAY 21 (Taurus) —All wholesome matters, domestic affairs, the arts are among the honored now. Social visits, religious devotions should be indulged. Make little children and lonely people happy.

MAY 22 to JUNE 21 (Gemini) Neglected correspondence, matters for which you have not had time during the more strenuous days should be taken care of now. Entertain your family and friends with your witty chatter, good fun.

JUNE 22 to JULY 23 (Cancer) —Enjoy this day with healthy pasttime, good reading, rest, music or other interest. Really, up to you and the demands of your day what you must do. Everything up to your judgment.

JULY 24 to AUGUST 23 (Leo) —Perk up and be your brightest self—happy influences prevail and you can profit in many ways from many angles. When cheerful, hopeful you can do a lot of good, inspire others to do the same.

AUGUST 24 to SEPTEMBER 23 (Virgo) — None but encouraging and helpful planetary rays exist now and until June 21. Between duties and extra tasks, make time for contemplation of future plans. Be ambitious now.

SEPTEMBER 24 to OCTOBER 23 (Libra)—Advice now to Taurus obtains for you. It is pleasant to plan a happy day and a fruitful future. Don't discourage and don't be irritated. You have ability and common sense.

OCTOBER 24 to NOVEMBER 22 (Scorpio) — Much slower beginning today may be the answer to attaining steadiness of method, easiness of manner, and general calm. Where prayer is first, reprisal and dissension are last.

NOVEMBER 23 to DECEMBER 21 (Sagittarius) — Do those things which must be done first to maintain order and symmetry. After church services, look to family, worthy friends, for interest. Don't neglect chores.

DECEMBER 22 to JANUARY 20 (Capricorn) — No need to anticipate trouble, for we can even cause it that way. The hopeful attitude brings assistance quicker and quells irritation and tension, both harmful to health, success.

JANUARY 21 to FEBRUARY 19 (Aquarius) — Not allotting for unforeseen, probable delays, taking smooth sailing for granted can set you back. Take stock, good period for all-round reviewing, altering tactics. Discuss calmly.

FEBRUARY 20 to MARCH 20 (Pisces) — If you forget an important issue, task, attend it promptly, without anxiety. Fretting only agitates you and can deter good results. All improved conditions favored.

YOU BOR NTODAY have many things to offer a highly intellectual pursuit, professional career, active, interesting life. You gain through contacts, old or new friends; make acquaintances readily, can keep happy associations through life. Are more sensitive than you show, because you get busy to cover up for being hurt. Discuss matters with loved ones, and don't heed humors (which you innately abhor). Develop your versatile nature, choose a relaxing hobby, though interesting one, if your work day is heavy. Could become outstanding musician, writer. Don't wear down good health. Birthdate of M. Daladier, Fr. statesman; Robt. Stewart, Marquess of Londonderry); Jeannette MacDonald, singer-actress.

For Monday, June 19, 1961

Look in the section in which your birthday comes and find what your outlook is, according to the stars,

MARCH 21 to APRIL 20 (Aries) —A day for sensible caution but not worry or fretting. Start schedule after reviewing what must be done first, thus save time, energy. You can achieve real results — try.

APRIL 21 to MAY 21 (Taurus) — A progressive, fruitful day through most part. Your special talents and adaptability can do wonders if you handle program rightly, as you well can.

MAY 22 to JUNE 21 (Gemini) —Expension in personal business interests and advancing in other duties favored. Push ahead (honorably) where you can, seek advice from those qualified to give it. Be amenable.

JUNE 22 to JULY 23 (Cancer) —Splendid period through here, and today is especially favorable. Double efforts if you feel fit; try new, valuable ideas, implements that can advance status. Confer with others.

JULY 24 to AUGUST 23 (Leo) — May be contention, misjudgment unless all fair, reasonable. Carelessness, a lackadaisical attitude should be tabu. Much to be gained by you intelligent folk; heed warnings.

AUGUST 24 to SEPTEMBER 23 (Virgo)—Excellent aspect from Mercury holds out promise for your talents and general ability. Mental alertness, keen judgment, clever management rate high. Keep in right groove and win.

SEPTEMBER 24 to OCTOBER 23 (Libra) — Literary interests, perfecting ideas, inventions, research among the brain-work propositions honored, especially now. This should be interesting, inspiring day on whole.

OCTOBER 24 to NOVEMBER 22 (Scorpio)—Some activities and projects favored today but you may be required to give much time and mental acuteness for your heavy schedule. It is a compliment you can handle this day.

NOVEMBER 23 to DECEMBER 21 (Sagittarius)—Seek out the best ways and means to achieve and follow them consistently, not allowing tardiness or letdown. Be motivated by high ideals, unselfish desires. Good prospects.

DECEMBER 22 to JANUARY 20 (Capricorn)—It is advantageous and important to consult with superiors, co-workers, and friends. Often we get fresh needed suggestions and ideas from these get-togethers. Healthy co-operation!

JANUARY 21 to FEBRUARY 19 (Aquarius)—May be slow at start but day increases in value and opportunities. Must pursue good intentions and plans—they won't rush you. Be concerned with urgent needs but don't worry.

FEBRUARY 20 to MARCH 20 (Pisces) — Increased exceptional intuition and imagination. You are naturally keen, today can be an incentive and help to better conditions in your occupation and personal matters.

YOU BORN TODAY: Have a wealth of present-day valuable traits and characteristics. Are elastic in thought and action, can learn quickly and make good use of knowledge, important you select as close friends and companions, persons of fine character, high intelligence. Do not permit gloominess to take hold at night, anytime. You are bright and happy during the day—keep this spirit up have faith in God's goodness and help. You can make good in any subject or work you take up. Birthdate of: Blaise Pascal, Fr. mathematician, discoverer, Pier Angeli, Ital. actress.

Aunt Het.

Women bein' questioned on TV usually give their occupation as housewives; but most of the young ones I know are job-downtown wives.

HUBERT

© 1961, King Features Syndicate, Inc., World rights reserved.

"I see that after they made your mother they didn't throw away the mold."

Fleming Reports Fourth Deficit Budget in Row

By ALAN DONNELLY
Canadian Press Staff Writer

OTTAWA (CP) — A federal budget deficit of $345,500,000 in the last fiscal year — the fourth red - ink year in a row—was reported Friday by Finance Minister Fleming.

The deficit for the year ended March 31 contrasted with the $12,000,000 surplus forecast by the minister in his original budget March 31, 1960.

With the recession, revenues slumped and expenditures jumped from his original predictions and last Dec. 20. in his baby budget, Mr. Fleming changed his forecast to a $286,000,000 deficit.

The story was told in a white paper tabled in the Commons by the minister as the stage-setter for his budget speech next Tuesday night.

The white paper accounts—still preliminary since 1960-61 books aren't yet closed—showed the fourth - highest peacetime deficit on record. The four-year string of deficits since April 1, 1957, totals $1,406,500,000 including the peacetime peak of $609,300,000 in 1958-59.

REVENUES, COSTS, UP

Budgetary revenues climbed six per cent in the year to $5,615,600,000 from $5,289,800,000 the previous year. Expenditures rose five per cent to $5,961,100,000 from $5,702,900,000.

Both were at all - time highs.

The economic growth Mr. Fleming predicted 15 months ago didn't materialize. Gross national product registered a below - normal gain of 3.2 per cent to $35,959,000,000 in the 1960 calendar year from $34,857,000,000 in 1959. The minister's March 31 budget last year based on a six - per - cent growth.

Hoped - for tax collections didn't shape up and the government boosted spending in some areas to meet the business slump.

As a result, budget revenues fell $276,400,000 short of his original forecast, $78,400,000 below his baby budget prediction. Expenditures exceeded the figure in his first budget by $81,100,000 though they were $18,900,000 less than the Dec. 20 budget expectation.

The white paper blamed the calendar for playing one trick with the accounts. It said that with the March 31 year - end falling on Good Friday, much of the last - minute rush of income tax returns weren't filed until after the holiday weekend.

It reckoned March revenues were about $40,000,000 below normal and said the year's deficit was that much higher as a result.

FUND HAS SURPLUS

The report also showed that the Old Age Pension Fund, which finances the $55 monthly pensions to all 70 and over, turned up the first surplus in its 10-year history.

The fund, which operates outside normal budgetary accounts, paid out $592,400,000 in pensions but took in $603,100,000 from the three special taxes earmarked for the fund. The resulting $10,700,000 surplus was eased to whittle down a $28,000,000 deficit carried forward from the previous year. What's left is covered by a temporary loan from Mr. Fleming's treasury.

Counting pension fund operations, the government's total spending in the 1960-61 year was $6,553,500,000 and its revenues $5,218,700,000.

The government's accounts didn't feel the full effect of the economic lag.

Personal and corporation income tax revenues showed strong gains even though corporation profits fell six per cent to $3,200,000,000 in 1960. This was due in part to higher rates in the 1959 budget that weren't effective for the whole of the previous fiscal year, and in part to the fact that substantial amounts were collected on account of 1959 corporation profits.

PICTURE MIXED

The white paper's review of the economy in 1960 showed a mixed picture.

The 3.2 - per - cent gain in gross national product compared with a six - per - cent expansion in 1959. The general price level rose 1½ per cent—a more moderate climb than in recent years — and two-thirds of the rise in national product was an actual gain in physical output.

The main economic pinch was on the job front.

Unemployment for the year averaged 448,000 — seven per cent of the labor force — compared to 1959 average unemployment of 373,000 a six-per-cent rate. A one - per - cent rise in the number of people at work didn't keep pace with a 2.8 - per - cent jump in the labor force.

One economic mainstay was consumer spending, which rose to $23,409,000,000 from $22,462,000,000. The 4.1 - per - cent increase compared with a gain in personal incomes of 4.3 per cent to $27,442,000,000 from $26,319,000,000. But taxes took a larger bite and the rate of personal savings slowed down.

The report's outline of government accounts showed the treasury's cash balances declined by only $71,200,000 despite the big deficit of $345,500,000.

The government financed part of it through a $222,800,000 increase in unmatured debt—bonds and other securities—held by the public, and got another $51,500,000 from a series of non - budgetary transactions.

GOT FUND LOAN

One of the year's non-budget cash demands on Mr. Fleming's treasury was a $67,000,000 loan to help bolster the dwindling Unemployment Insurance Fund. Despite the loan the balance in the fund sank to $267,000,000 from $377,000,000 during the year.

Insurance fund expenditures totalled $518,000,000 including $510,000,000 in benefit payments and $7,000,000 in losses on sales of investments. The fund got $276,000,000 in contributions from employers and employees, $55,000,000 in government contributions, $10,000,000 from investment income and the $67,000,000 in federal loans.

The government's gross debt rose to $21,601,200,000 from $20,986,400,000. This is partly offset by various assets, and the net debt rose by $353,000,000 to $12,442,200,000.

This increase is equivalent to the budget deficit plus a bookkeeping adjustment relating to transactions in prior years.

The treasury's two biggest money - earners bolstered the budget revenues.

Personal income taxes rose by $144,600,000 to $1,711,200,000 and corporation income taxes advanced $133,700,000 to $1,276,600,000. The first provided 30.5 per cent of budget revenues the second 22.7 per cent.

Sales tax returns dropped by $12,100,000 to $720,600,000. The report said this is believed due to year - end tax remittances being delayed because March 31 fell on the easter holiday weekend.

The income and sales tax figures do not include the special three - per - cent levies earmarked for the Old Age Pension Fund.

Defence remained the heaviest spending item — 26 per cent of the budget — with outlays by the defence department at $1,519,000,000, down by a small $4,100,000. This fell $90,000,000 short of the amount appropriated by Parliament.

Cost of carrying the public debt rose by $13,700,000 to $797,200,000 — 13.4 per cent of the budget.

Expenditures, Revenues Breakdown

OTTAWA (CP) — Breakdown of federal revenues and expenditures contained in a white paper tabled Friday in the Commons:

SUMMARY	1959-60	1960-61
Expenditures	$5,702,900,000	$5,961,100,000
Revenues	5,289,800,000	5,615,600,000
Deficit	413,100,000	345,500,000
REVENUE		
DIRECT TAXES		
Income tax	1,566,600,000	1,711,200,000
Corporation income tax	1,142,000,000	1,276,600,000
Dividends interest going abroad	73,300,000	88,200,000
Estate tax	88,400,000	84,900,000
Total direct taxes	2,871,200,000	3,160,900,000
INDIRECT TAXES		
Customs duties	525,700,000	498,700,000
Excise duties		
Spirits and beer	193,100,000	199,500,000
Cigarets, cigars, tobacco	146,200,000	150,300,000
Less refunds	-4,100,000	-4,900,000
Excise Taxes		
Sales tax	732,700,000	720,600,000
Automobiles	64,300,000	59,600,000
Cigarets, cigars, tobacco	185,500,000	193,800,000
Jewelry, watches, ornaments	5,600,000	5,900,000
Matches, lighters	900,000	900,000
TV sets, radios, tubes, phonographs	17,800,000	16,000,000
Toilet preparations	7,600,000	8,400,000
Wines	3,000,000	3,200,000
Sundry	1,200,000	1,000,000
Licences interest miscellaneous	600,000	1,300,000
Electric power export	1,400,000	1,600,000
Less refunds	-400,000	-1,000,000
Total indirect taxes	1,881,100,000	1,854,900,000
Other Revenue		
Non-tax revenue	537,500,000	599,800,000
Total Revenue	5,289,800,000	5,615,600,000
EXPENDITURES		
Agricultural Supports	57,700,000	53,400,000
Grain storage	42,300,000	48,200,000
Acreage grain payments	—	40,500,000
Atomic energy	30,100,000	38,900,000
BBG	200,000	300,000
CBC	63,900,000	67,000,000
Chief electoral officer	300,000	600,000
Citizenship-immigration	54,900,000	60,600,000
Civil service commission	3,700,000	4,200,000
Defence production	17,600,000	20,400,000
External affairs	97,200,000	103,100,000
Municipal grants	22,500,000	24,500,000
University grants	26,100,000	19,000,000
Provincial subsidies	20,000,000	20,700,000
Tax-sharing arrangements	485,400,000	504,900,000
Interest on public debt	735,600,000	756,300,000
Servicing public debt	500,000	700,000
Fisheries	19,900,000	19,300,000
Forestry	9,900,000	10,100,000
Justice	8,100,000	8,600,000
Penitentiaries	19,700,000	19,100,000
Labor	102,900,000	121,500,000
House of Commons	5,600,000	6,300,000
Senate	1,800,000	1,900,000
Mines-technical surveys	23,700,000	27,800,000
Coal board	17,600,000	19,100,000
Gold mining assistance	13,100,000	12,100,000
National defence	1,514,900,000	1,519,000,000
Film board	4,600,000	4,900,000
National Gallery	700,000	1,000,000
Health grants	46,000,000	48,000,000
Hospital insurance	150,600,000	189,400,000
Family allowances	491,200,000	506,200,000
National Research Council	31,500,000	34,500,000
National revenue	68,700,000	73,300,000
Northern affairs	74,300,000	74,500,000
Post office	165,800,000	178,400,000
Public works	217,900,000	200,900,000
RCMP	52,400,000	56,000,000
Trade-commerce	17,900,000	21,700,000
Transport	296,500,000	337,700,000
Veterans affairs	288,300,000	292,300,000
Miscellaneous	400,500,000	414,000,000
Total expenditures	5,702,900,000	5,961,10000

Kinnaird Notes

KINNAIRD — A holiday in London, England, is anticipated by Mr. and Mrs. J. G. Best, who left Wednesday to visit their son and daughter-in-law, Mr. and Mrs. J. G. Best, Jr., in Vancouver. A son-in-law and daughter, Mr. and Mrs. Gordon Reith of Kinnaird, will join the family at the coast city on the weekend to bid goodbye to Mr. and Mrs. Best on Sunday, when they sail from Vancouver on the Charsan, via the Panama Canal.

Infante-Jacoe Wedding Principals Making Their Home in Vancouver

Now residing in Vancouver, principals of an early June wedding held in Nelson were united in matrimony before the altar of Cathedral of Mary Immaculate.

Attendants in yellow and pink and men of the wedding party in formal attire, preceded the bride, Edda Aurora Jacoe of Nelson, to the altar to exchange wedding vows with Mr. Sergio Infante of Vancouver. Rt. Rev. F. J. Monaghan sang the nuptial high mass.

The bride is the daughter of Mr. and Mrs. Pasquale Jacoe of Nelson and the bridegroom is the son of Mr. and Mrs. Mario Infante of Italy.

The bride was lovely in a full-length wedding gown of nylon chiffon, with pearl-trimmed lace appliques outlining the scoop neckline and forming cuffs on the long sleeves. She wore bridal mittens. Appliques were scattered also on the gown's frothy skirt.

A crown of pearls held a full-length lace-bordered veil and she carried a bouquet of red and white roses intertwined with white ribbon. Her pearl necklace was a gift of the bridegroom.

Maid of honor was the bride's sister, Miss Irma Jacoe of Vancouver, who was gowned in yellow nylon chiffon and lace, with veiled hat. Bridesmatron was Mrs. Joseph Jacoe, who wore pink nylon and lace, and Miss Rosetta Milinazzo was bridesmaid, in pink. They all carried pink and white carnations.

Identical pink nylon taffeta dresses were worn by little Mary and Vita Laurino, who held the bride's full-length veil. Flower girl was Giovanna Barone, niece of the bride, who carried a basket of pink and white carnations and Rico Barone, nephew of the bride, was ring bearer.

The bridegroom and other men of the wedding party were attired in white tuxedos.

Mr. Bruno Bonamin of Vancouver supported the bridegroom as best man, and ushers were Mr. Tony Barone and Mr. Joe Jacoe, brother of the bride.

During signing of the register, Mr. Ettore Stilla of Trail, accompanied by Mrs. Robert Percival at the organ, sang "Ave Maria."

An Italian-style dinner including fried chicken and all the trimmings was served to the 250 guests at the Royal Canadian Legion Hall. Italian-style "stufoto" was served also.

Mr. Mickele Guercio of Trail and Albert Maida of Nelson were masters of ceremonies.

Following the dinner, an Italian orchestra from Trail led by Mr. Mike Piscitelli supplied music for dancing, which lasted until 2 a.m. Many favorite Italian selections were played.

During the evening, the bridal attendants gave all the guests little glass baskets filled with white almond confetti, wrapped in white net and tied with a sprig lily of the valley.

The bride and bridegroom cut a four-tiered wedding cake, and at 11 p.m. they passed confetti and the cake to all the guests.

At midnight, more refreshments were served.

For a motor trip to Calgary, the bride changed into a pink silk tiered sheath dress with white corsage, matching hat, shoes and gloves. Before leaving on their honeymoon, the bride threw her bouquet, which was caught by Rosetta Guercio of Trail.

The newlyweds are taking up residence at 2721 Kitchener Street in Vancouver.

MR. AND MRS. SERGIO INFANTE OF VANCOUVER
—Photo by Renwick Studio.

LEAVING FOR EDMONTON in July, Rev. and Mrs. E. Donovan Jones and two daughters, Rhonda Lee, eight years old, and Valerie, 21 months, have been resident for the past five years in Nelson, where Mr. Jones has been minister to the congregation of St. Paul's-Trinity United Church. Mr. Jones will head the Christian Education Department of Alberta College, which is supported by the United Church of Canada. Mr. and Mrs. Jones were honored by the congregation at a farewell party in the church hall following the evening service last Sunday.
—Daily News photo.

Come to Church

St. Paul's-Trinity
United Church of Canada — Corner Josephine and Silica Sts.

Remember Tomorrow

9:30 A.M.

Remember! Tomorrow marks the alteration of our Morning Worship Hour from 11 a.m to 9:30 a.m. The earlier hour will be in effect throughout the summer. At 9:30 a.m. tomorrow — *THE COMMUNION FELLOWSHIP* — to which we invite all Christians, whether members, adherents or visitors in our city.

DEDICATION OF THE MORRIS MEMORIAL PUBLIC ADDRESS SYSTEM
at this service.

Minister: REV. DONOVAN JONES, B.A., B.D., Th.M.
Music Director, MERLIN R. BUNT, Phone 359-R

Anglican Church of Canada
St. Saviour's Pro-Cathedral
Ward and Silica Streets
The Right Reverend *William R. Coleman,*
MA, BD, STM, DD, FRSA
Lord Bishop of Kootenay
Rector:
The Reverend Canon George W. Lang, B.A., LTh.
THE THIRD SUNDAY AFTER TRINITY
June 18th, 1961
8:00 a.m.—Holy Communion
11:00 a.m.—FAMILY EUCHARIST
(First Communion for Newly-Confirmed) (Sunday School and Junior Auxiliary Awards)
7:30 p.m—Evensong and Sermon
WEDNESDAY:
10:00 a.m—Holy Communion
SATURDAY: (Nativity of St. John Baptist):
7:00 a.m.—Holy Communion

First Church of Christ Scientist
A Branch of
The Mother Church,
The First Church of Christ, Scientist, in Boston, Mass.
Sunday School: 9:40 a.m.
Sunday Service: 11 a.m.
Subject:
"Is the Universe, Including Man, Evolved by Atomic Force?"
Wednesday Testimonial Meeting — 8:00 p.m.
Reading Room, 209 Baker St., Open Daily From 2:30 p.m. to 4:30 p.m.
Sunday Evening
7:00 p.m. to 9:00 p.m
ALL CORDIALLY WELCOME

Church of the Redeemer
(Anglican)
Second and Davies Streets
FAIRVIEW
Rector:
Canon W. J. Silverwood, A.K.C., B.Sc.
8:00 a.m.—Holy Communion (Servers' Breakfast — Hume Hotel)
11:00 a.m.—Family Service School Awards
7:30 p.m.—Evening Prayer
SOUTH SLOCAN
2:30 p.m.

MISSION COVENANT CHURCH
802 Baker St.
Pastor: E. HANSON
9:45 a.m.—Sunday School
11:00 a.m.—Morning Worship
7:30 p.m.—Evening Service
THURSDAY:
7:00 p.m.—Prayer Meeting
8:00 p.m.—Choir Practice
FRIDAY:
7:30 p.m.—Young People's
All Welcome!

Bethel Tabernacle
(PENTECOSTAL)
SUNDAY:
9:45 a.m.—Sunday School
11:00 a.m.—Morning Worship
5:30 p.m.—Radio Broadcast
7:30 p.m.—Evangelistic
TUESDAY:
8:00 p.m.—Bible Study
FRIDAY:
8:00 p.m.—Young Peoples'.
REV. R. SWANSON
Phone 2225

First Presbyterian Church
Corner of Kootenay and Victoria Sts.
Minister: E. A. Hircock
9:45 a.m.—Sabbath School
11:00 a.m.—Morning Worship
CORDIAL WELCOME TO ALL

St. John's Lutheran Church
Corner Stanley and Silica Sts.
Rev. Carl J. Hennig, Pastor
Res. 317 Silica St. Ph. 729-X
10:00 a.m.—Sunday School and Junior Bible Class.
11:00 a.m.—Divine Service
ALL ARE CORDIALLY WELCOME

First Baptist Church
(Cottonwood and Fourth Sts.)
ALL WELCOME
9:45 a.m.—Sunday School.
11:00 a.m.—Morning Worship
"One to a Customer"
7:30 p.m.—Evening Service
"Loneliness — Modern Man's Distance"
Annual CHURCH PICNIC
Saturday, June 24
Minister:
REV. R. C. VAUGHAN
Phone: Res. 1582-Y

Fairview United Church
Fifth and Elwyn Streets
Minister:
REV. H. R. WHITMORE
10:45 a.m.—Senior Sunday School
11:00 a.m.—Sunday School
11:00 a.m.—Morning Worship Communion
A FRIENDLY CHURCH FOR FRIENDLY PEOPLE

CHURCH OF JESUS CHRIST OF LATTER DAY SAINTS
(Mormon)
10:30 a.m.—Sunday School
Eagles Hall, 641 Baker St.
For Auxiliary Meetings Call Branch President, Ph. 1297-X

CANAL TOLLS

Toll revenue of the international canals on the St. Lawrence Seaway, excluding the Welland Canal, was $10,109,000 in 1960.

Love's Miracle in Marriage Iota Topic

"Love's Miracle in Marriage" was topic of a talk given by Rev. Aquinas Thomas at a meeting of the Iota Chapter, Beta Sigma Phi Sorority, held at the home of Miss Monica Melling, 807 Baker Street.

Father Aquinas' themes were "perfect marriage between a man and woman is a meeting of spirit, mind, heart and body" and "what can each partner contribute to marriage physically, mentally, spiritually?" Each theme was thoroughly discussed and the understanding of love's miracle in mariage contributing to greater happiness and feeling of security in the home was considered.

During the business meeting, names of ten new pledges were submitted to the chapter. These will be asked to join the Iota chapter in the fall.

Cohostesses for the evening were Mrs. H. E. Miller and Mrs. W. L. Openshaw.

PEONIES IN BASKETS, teapot and cup, robin and strawberry cutouts were arranged in the spacious North Shore United Church Hall Wednesday at a clean-up bee in preparation for the hall's ladies' auxiliary Strawberry Tea, to be held Monday, with an art exhibit as a special feature. Artists displaying their work at the annual tea will be Cynthia Amsden, Jean Linton, Mary Baravalle, Ilsa Williams, Karen Wik, Bill Rosling, Gerald Lee and Drew Burnham. Shown above, Mrs. Amsden kneels to arrange the flowers, and Mrs. Gordon Sutherland smooths out the teapot cutout.—*Daily News photo.*

About the Town

PHONE 1844

Mr. and Mrs. Leo S. McKinnon of Vancouver, returned home by plane Thursday. Mr. McKinnon was here for the 50th anniversary of the Knights of Columbus. While here, they visited Miss Elizabeth McKinnon of the Medical Arts Building..

* * *

Mrs. W. A. Peirson of Winnipeg will arrive in Nelson today to visit her daughter, Miss Dorothy Peirson, 319 Cedar Street, until the end of June. They will then leave for Victoria where Miss Peirson will assist at the Junior Red Cross Study Centre. On conclusion of this course, Miss Peirson and her mother will travel via Yellowstone Park to Winnipeg where Miss Peirson will spend the remainder of the summer months.

* * *

The Junior Hospital Auxiliary will present Mrs. W. W. Wait of the Kootenay Lake General Hospital's central sterilizing room with a cheque for purchase of a 12-gallon storage reservoir to the distilled water apparatus. Decision was made at a special meeting of the auxiliary at the home of Mrs. C. C. Padley, 514 Vernon Street.

* * *

A miscellaneous shower was held at the home of Mrs. H. J. LeMoigne, 915 Mill Street, in honor of Miss Maxine Mermet, whose marriage will take place today. Co-hostesses were Miss Effie Caston and Mrs. R. Hickey. The umbrella theme was featured in shower decor. Two umbrella cakes were cut during serving of refreshments and gifts from the 18 guests were arranged under an umbrella.

Our Father's Business

This is indeed the Christ, the Saviour of the world. — John 4:42.

Omnipotence and Omnipresence are what are called natural attributes of God. They have their true worth only when linked to and inspired by His moral attributes, holiness and love.

When our Lord spoke of the omnipotence having been given to Him (all power on earth and in heaven) and the omnipresence (His presence with each of His disciples) His words pointed to that which lies at the root of all, His divine glory as Saviour of the world and Redeemer of men. It was because He humbled Himself and became obedient to death, the death of the Cross, that God so highly exalted Him. His share as the man Christ Jesus in the attributes of God was owing to the work He had done in His perfect obedience to the will of God and the finished redemption He had wrought out for the salvation of men.

It is this that gives meaning and worth to what He says of Himself as the omnipotent and omnipresent One. Between His mention of these two attributes, He gives His command that they should go out into all the world and preach the Gospel, and teach men to obey all that He has commanded. It is as the Redemer Who saves and keeps from sin, as the Lord Christ Who claims obedience to all that He has commanded, that He promises His divine presence to be with His servants.

It follows as a matter of necessity that it is only when His servants in their lives show that they obey Him in all His commands, that they can expect the fullness of His power and His presence to be with them. It is only when they themselves are living witneses to the reality of His power to save and to keep from sin that they can expect the full experience of His abiding presence, and that they will have power to train others to the life of obedience that He asks.

Yes, it is Jesus Christ Who saves His people from their sin, Who rules over a people willing in the day of His power, and proves in them that He enables them to say, "I delight to do Thy will, O my God," Who says, "Lo, I am with you always." The abiding presence of the Saviour from sin is promised to all who have accepted Him in the fullness of His redeeming power, and who preach by their lives as well as by their words what a wonderful Saviour He is.

God Bless You !

LIEUT. P. A. ROED,
The Salvation Army.

Congregation Shows Esteem For It's Departing Minister

The congregation of St. Paul's-Trinity United Church expressed its esteem for its minister, Rev. E. Donovan Jones, and his wife when they held a farewell party in the church hall for the couple, who leave at the end of the month for Edmonton with their children, Valerie, 21 months old, and Rhonda Lee, eight years.

G. A. Hoover presented sets of matched luggage to both Mr. and Mrs. Jones on behalf of the congregation, to whom they have ministered for the past five years, and paid tribute to their fine work in Nelson.

Mr. Jones, who has been extremely active in community affairs during his residence here, will head the Christian Education Department of United Church's Alberta College.

Entertainment included community singing led by J. W Steed and selections by the male chorus, conducted by Merlin Bunt. Games and contests were also enjoyed.

The tea table was covered with a lace cloth and was centred with American Beauty roses flanked by white tapers.

Mrs. David Proudfoot and Mrs. William Stewart presided at the tea table. The tea room was in charge of Mrs. James Christie and Mrs. F. W Rapley, assisted by members of the Unity, Jubilee, Excelsior, Harmony and Dr. Annie Smith circles.

Mrs. Robinson New President Rotary-Anns

Mrs. C. M. Robinson was installed as president of the Nelson Rotary-Anns of whom 25 met at the home of Mrs. Joseph Kary this week. Mrs. Kary is past president.

Others on the executive slate are Mrs. J. Paul Riley, vice-president; Mrs. A. G. Harvey, secretary-treasurer; Mrs. E. T. Bodard, Mrs. R. A. Munro, Mrs. J. M. Morley, Mrs. G. W. Baerg, Mrs. H. Whiteley, Mrs. Charles Cuthbert, executive members.

SCHOOL HOMEWORK

VANCOUVER (CP) —Principal R. K. Cameron of King George High School said Thursday experimental evening homework periods for students unable to study in peace at home has proved very valuable this spring and he will recommend it to be continued next school year. About 100 students in grades 9 to 12 have attended.

Kinnaird Notes

Immediate neighbors of Rev. and Mrs. M. S. Reside gathered at the home of Mrs. A. Meier to honor Mrs. Reside prior to her recent departure with her family for the east. The women attending presented Mrs. Reside with a graduated cake plate in the Dogwood pattern as a farewell token. Mrs. N. Burak assisted in ocnvening at the coffee hour.

Guests of Mr. and Mrs. Gordon Wall are the former's brother and sister-in-law, Mr. and Mrs. John Wall and two daughters of Vancouver.

Jerry Fenner and John Helsing are vacationing in the southern United States. Recent reports tell of their visit in Las Vegas and plans to be in Los Angeles this week. En route, they visited Jerry's relatives in Salt Lake City, Utah.

McGill Woman New Head Of Dietetic Association

VANCOUVER (CP) — Helen R. Neilson, director of the school of household science at McGill University, is the new president of the Canadian Dietetic Association.

She was installed at the closing sessions of the association's convention Friday.

Margaret Lang, department of national health and welfare, Ottawa, is president-elect; Mrs. Eloise Lyons, food services, University of Montreal, vice-president; Gladys Wynne, Royal Victoria Hospital, Montreal, secretary, and Ann Diamond, Toronto Western Hospital, treasurer.

Robertine Harquall, Ste. Anne's Hospital, St. Anne de Bellevue, Que., is honorary president, and Mrs. Phyllis McFeat, Montreal Children's Hospital, is honorary vice-president.

New directors are: Ruth Blair, University of British Columbia health services; Marie Brooks, Colonel Belcher Hospital, Calgary; Vivian Bruce, University of Saskatchewan Hospital, Florence Akerly, Moncton, N.B., hospital.

Remember FATHER'S DAY

TREAT DAD and the KIDS

We feature children-size portions of our savoury food. You'll find a menu with a wide choice of delectable dishes

SMORGASBORD
Our Regular Sunday Feature
3:00 p.m. — 8:00 p.m.
Adults $2.00
Children under 12 -- $1.25

HUME HOTEL DINING ROOM
Phone 787

DINING ROOM — Open 7:00 a.m. to 10:30 p.m. WEEKS DAYS
COFFEE BAR — 9:00 a.m. to 8:00 p.m. SUNDAYS

Commissions' Report On Magazines Stirs Reaction

By DAVE STOCKAND
Canadian Press Staff Writer

OTTAWA (CP) — Stern proposals aimed at keeping the Canadian magazine advertising dollar at home, recommended Thursday in the report of the royal commission on publications, stirred an extreme range of reaction at home and in the United States.

Canadian publishers welcomed them with open arms. The Americans, target of the proposed crackdown, had other thoughts.

Publishers from both countries now are waiting with opposing anxieties for indications of government action on the basis of the report, tabled in the Commons by Prime Minister Diefenbaker.

Canadian periodical spokesmen said implementation of the recommendations would spell salvation for the remaining handful of Canadian mass-circulation magazines, by returning $9,000,000 in lost advertising revenue to Canada each year.

However, a Time magazine spokesman said the recommendations clearly indicate an effort to destroy the Canadian operations of the New York-based publishing empire.

CITES DANGER

In the report the three-man commission said there is a danger Canadian magazines may go entirely out of existence unless advertising revenues going to American-owned publications are channelled back to Canada.

Warned the commission, headed by M. Grattan O'Leary, president of the Ottawa Journal:

"Canada's particular responsibilities, her government, her constitutional structure, her ideals and aspirations, her memories and milestones, even her discords, are facts in her existence which cannot be approached understandingly or usefully by another communications media owned or controlled in another country, even though that country be friendly."

One commission recommendation would deny to a Canadian advertiser using a foreign periodical printed in Canada—such as the Reader's Digest — the privilege of deducting his advertising costs as a business expense for tax purposes.

Another recommendation would bar entry—under customs tariff regulations — to foreign magazines containing Canadian domestic advertising aimed at the Canadian market.

GRABBED ADS

Time magazine's Canadian edition is printed in the U.S. although it had announced plans at the commission's public hearings to begin printing in Canada. Time and Reader's Digest have been grabbing a 40-per-cent chunk of Canada consumer magazine advertising revenues.

In the Commons tabling, Mr. Diefenbaker said:

"I shall not of course at this time endeavor to summarize or interpret the report, or give any indication of the government's intentions concerning its recommendations.

"However, I might say that the government is giving careful study to this report and its recommendations in the light of its objective to foster a sound and strong Canadianism."

Signing the report with Mr. O'Leary were George Johnston, chairman of a Toronto public relations firm, and Claude P. Beaubien, vice - president in charge of public relations for a Montreal manufacturing firm.

The royal commissioners sought repeatedly in their 25,000-word report to dispel any implication that they were making recommendations in a spirit of anti-Americanism.

Defence Spending Showed Decrease

OTTAWA (CP) — Defence spending in the 1960-61 fiscal year fell $90,000,000 short of the amount appropriated by Parliament for this purpose, a pre-budget white paper tabled Friday in the Commons revealed.

Budgetary expenditures by the defence department in the fiscal year ended last March 31 were $1,519,000,000. The original estimate was $1,609,000,000.

This saving enabled the government to reduce its over-all deficit by $90,000,000 to $345,500,000. The defence short - fall in 1959-60 was $190,000,000.

Estimated defence expenditures in the current fiscal year are $1,620,500,000 or $101,500,000 more than actual spending in 1960-61.

Defence spending in 1960-61 was practically unchanged from the previous fiscal year. There was an increase of $4,100,000.

However, as a proportion of all federal spending, defence outlays decreased to 26 per cent from 27 in 1959-60. Defence continued the largest single government expenditure.

SOME ARE LOWER

Expenditures for the navy, army and RCAF totalled $1,398,000,000, an increase of $13,000,000 over 1959-60. An increase of $21,000,000 for the RCAF — to $749,600, — was partly offset by decreases of $7,000,000 for the navy and $1,000,000 for the army. The navy received $248,600,000, the army $400,100,000.

Defence research spending increased by $5,000,000 to $44,200,0 but mutual aid for NATO Allies decreased by $3,000,000 to $15,500,000.

The government's contribu- amount equal to 1 2-3 times the contributions by service personnel — was $41,000,000, down $11,000,000 from 1959-60.

KOEHLE ELECTRIC
410 Kootenay St.
Nelson, B. C.
Phone 1630 Nights, 544-R

Cedar Sash WINDOWS

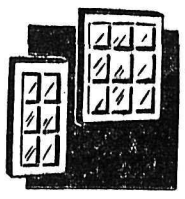

★

Even though there is a variety of the so-called modern windows, we still manufacture an impressive number of good "old-fashioned" CEDAR SASH WINDOWS.

CALL FOR FREE ESTIMATES

T. H. Waters & Co. Ltd.
101 Hall St. NELSON, B. C. Phone 156

Conventions To Be Televised

OTTAWA (CP) — Two political party leadership conventions being held here in July and August will be televised, the CBC said Friday.

The Social Credit party will hold a convention here July 4-7 and the founding and leadership convention of the New Party, being formed by the CCF and Canadian Labor congress, will be held July 30-Aug. 4.

The CBC said national radio and TV coverage in both French and English will be given to highlights of both conventions.

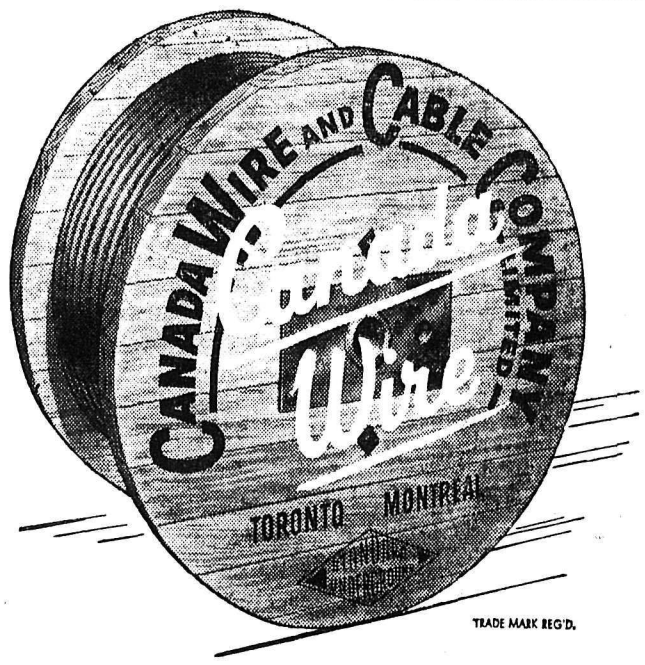

COMPLETE STOCK IN NELSON
for the LOGGING and CONSTRUCTION Industry

Dietrich-Collins Equipment Ltd.
Ft. of Cedar St. Phone 2202 Nelson, B.C.

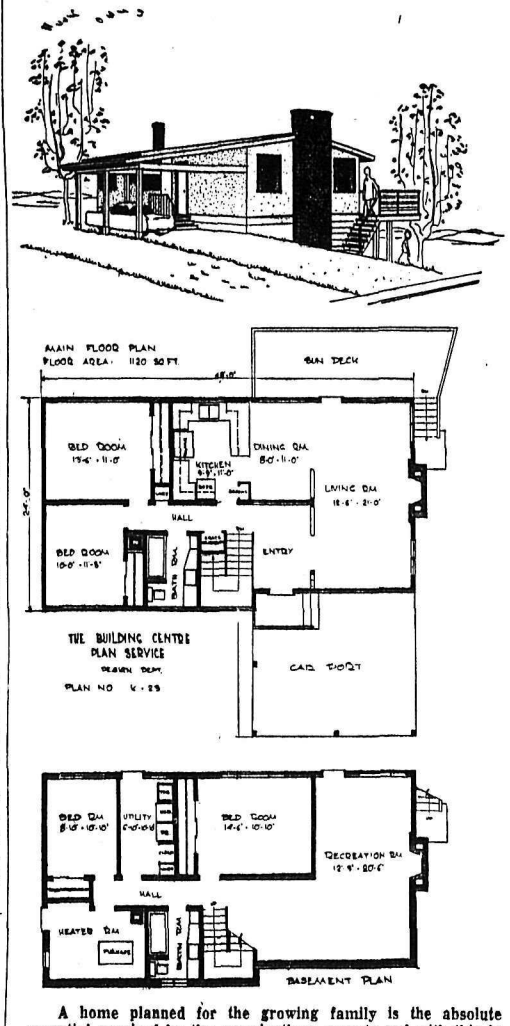

A home planned for the growing family is the absolute essential required by the conscientious parents and with this in mind we have designed Plan No. K-23. It has two bedrooms up with a large bathroom with vanity. Kitchen is compact, adjoining the dining room alongside the 24' living room. Entrance hall features an open winding stairway to the recreation room below. Two bedrooms where growing boys can have full scope for their boundless energy, giving them separate study rooms too, and furnace and utility room with a good sized bathroom complete the layout of the lower floor. You should have a building lot with a front to back slope for this house to allow for the large windows underneath and the door leading out to the patio. The carport is on the front of the house so that you can enter the house without being exposed to the weather. A sun deck at the rear is accessible from the living room which has a rear view. A home for the family to enjoy for many years to come. We have designed this house for NHA approval. Working drawings are obtainable from the Building Centre (B.C.) Ltd., 116 East Broadway, Vancouver 10. Our new edition of "Select Home Designs" now available. Send 25c to cover cost of mailing and handling.

Canada Outdoors

By ROGER TETREAULT
Canadian Press Staff Writer

MONTREAL (CP) — Quebec has launched a campaign against the use of minnows as bait in an effort to protect some of the country's best fishing spots.

The use of minnows has been banned in some parts of the province and will be permitted in other parts only under specific conditions.

The success of the program depends on the co-operation of anglers and of minnow dealers. If the campaign fails, the government has indicated it will ban the use of minnows everywhere. A similar ban now exists in Saskatchewan and Alberta.

The game and fisheries department had been asked by some this year to impose the ban immediately. But others argued that restrictions throughout the province would not make sense because many lakes and rivers already are infested with undesirable types of fish.

ANGLERS CONFUSED

The department devised a compromise, but its new regulations were so complicated that most anglers were left confused. A spokesman for the department admitted it would take some time for everyone to understand the new rules. In the meantime, a good rule of thumb would be this: When buying minnows check with the dealer on where and how minnows alive or dead may be used.

Dealers will require permits to net and sell minnows under varying conditions. For example, a dealer in an area where there is a good trout lake and six infested lakes will get a permit on condition he sell only for fishing in infested waters. This he will have to make clear to the minnow purchaser.

No dealer will be allowed to sell perch, catfish, stickleback or sunfish minnows. They are the type which quickly take over a lake and spoil game fishing.

A check is to be kept on minnow dealers and if they break the rules they will be subject to fines ranging from $1 to $1,000.

Briefly the new minnow regulations mean this:

Minnows alive or dead may not be used in the entire eastern area of the province from Bellechasse County eastward on the south shore of the St. Lawrence River and from Portneuf County eastward on the north shore. This area is free of undesirable types of fish now and the aim is to keep them clean.

IRREPARABLE DAMAGE

In other parts of the province minnows may be used in already infested lakes or streams, but not in lakes comparatively free of undesirable types of fish.

Dr. Gustave Prevost, head of the game and fisheries department's biology office, says:

"Minnows are a worse threat to game fish than poachers using nets, spears, or even dynamite, because the damage they cause is irreparable."

Many lakes, once main tourist attractions because of their abundance of game fish, now were infested with undesirable fish because careless anglers had released unused supplies of minnows.

Dr. Prevost said undesirable minnows reproduce at a rate of 50,000 a season and within two or three years take over a lake. They eat game fish eggs and fingerlings, monopolize feeding areas and force other fish into deeper parts where food is scarce.

ELECTRIC MOTOR
REWINDING
• Service • Repairs
All Size Motors and Armatures Rewound
CALL US TODAY
Coleman Electric LTD.
Phone 2055 Nelson, B.C.

Satisfaction Is Assured With . . . .

Correct selection of **Fixtures.** Correct selection of **Accessories.** Correct selection of **Materials.** Correct method of **Installation** . . . .

by men skilled in their line of work.

Place your requirements with us and we assure you ultimate satisfaction.

Kootenay Plumbing & Heating Co. Ltd.
351 BAKER ST. NELSON, B.C. PHONE 666

Pre-Budget White Paper Shows 1960 Record Year

OTTAWA (CP) — Canadian consumers with their fatter wallets, bigger demands, and freer spending helped bolster the economy last year at a time when things might have gone badly, the government said Friday.

Finance Minister Fleming's pre - budget white paper, tabled in the Commons, made clear that higher expenditures at various levels of government and a record year for exports also had much to do with sustaining the economy.

Still, the consumer gets much of the credit. He made more money than in 1959 — a picture true even of farmers. He also paid more taxes, but there still was more cash left over. Personal savings dipped slightly.

Against this background, and in a year when prices of goods and services showed their smallest year - to - year gain since 1955, the consumer increased his spending.

He bought more food, more clothing, more new cars, liquor, cigarets, household electricity and gas, while cutting down slightly on outlays for second-hand cars and furniture and appliances.

PRODUCTION ROSE

Such increased consumer spending and bigger shipments of goods to export markets happened while imports — in volume — remained roughly unchanged. The result was that Canada met its own increased demand — and production went up accordingly.

This sustaining of the economy was reflected in a 3.2-per-cent rise in the value of all goods and services produced—the gross national product—to $35,959,000,000 from $34,857,000,000 the year before. Mr. Fleming had predicted a rise of six per cent. However, the report called it a year "of special complexity."

"A high level of economic activity was continued; on the other hand there was also a high level of unused capacity, human and material. It is already apparent that there was an unusual conjuncture of economic forces, some of a special nature, others recognizably 'cyclical,' and still others of longer - term character."

The sore spot was unemployment.

Over - all average employment rose during the year by 1.7 per cent or 100,000 jobs. Meanwhile the labor force went up by 2.8 per cent or 175,000 persons.

Thus, with the labor force rise outstripping the employment gain, the average number of Canadians out of work for 1960 as a whole was 448,000 against 373,000 in 1959.

CONSTRUCTION DOWN

There also were other factors.

Construction activity was down five per cent, a drop blamed entirely on a 17 - per-cent decline in house building.

An excess capacity described by the report as temporary appeared in some of the raw material industries. There were more changes in industrial technology. Domestic and foreign competition for markets "was becoming more intense."

The aftermath of the 1959 United States steel strike was felt in Canada, with declines in the U.S. economy and fewer purchases from Canada. There also was a huge movement of inventories during the year, from $752,000,000 in the first quarter — which added to production — to a minus $132,000,000 in the third quarter, depressing production.

Other statistical dabs to the economy's portrait:

Personal income last year rose to $27,442,000, about 4.3 per cent more than in 1959. Farmers' net income went up by seven per cent to $1,207,000,000.

Personal direct taxes increased 13.2 per cent to $2,358,000,000. After that deduction, disposable income still was 3.5-per - cent higher than 1959 at $25,084,000,000, but only 6.7 per cent of that was saved as against 7.2 per cent the previous year.

Corporation profits dropped six per cent to an estimated $2,735,000,000 from $2,907,000,000 in 1959.

PRICES ROSE

Prices of goods and services produced in Canada rose about 1½ per cent. "This was the smallest year - to - year increase in prices since 1955 and compares with an average annual price rise of nearly 2½ per cent from the years 1954 to 1960," the report said.

Private and public capital outlays declined 2.6 per cent to $8,200,000,000. This, again was mostly due to the 15 - per - cent decline in housing investment

Combined expenditures of federal, provincial and municipal governments was $12,106,000,000, compared with $11,189,000,000 in 1959. The result was an increase in combined deficits to $809,000,000 from $536,000,000.

A five - per - cent rise in exports narrowed the trade deficit in 1960 to $148,000,000, one-third the 1959 deficit. This was more than enough to offset another increase in the non-merchandise deficit. As a result, Canada's current account deficit — on international transactions in goods and services—dropped to $1,270,000,000 from $1,494,000,000.

CANCER RESEARCH

In 1960 a total of 81 cancer research projects were supported by the Canadian Cancer Society.

National Debt Stands At $687.99 Per Person

OTTAWA (CP) — Canada's net national debt at March 31 stood at $687.98 for every man, woman and child in the country.

The pre - budget white paper, tabled in the Commons Friday, shows an estimated net debt on that date of $12,442,200,000. The population then was 18,085,000.

A year earlier the net debt was $12,089,200,000 — about $682 per capita.

The net debt, thus showing an increase of $353,000,000 over the year, is calculated by subtracting the value of all assets from total liabilities.

In the 1960-61 year covered by the white paper, assets are estimated to have climbed to $9,159,000,000 from $8,897,200,000 the previous fiscal year. Total liabilities rose to $21,601,200,000 from $20,986,400,000.

Cost of carrying the public debt —mostly interest payments—rose to $797,200,000 at March 31 from $783,500,000 a year earlier. Debt charges make up about one-eighth of annual government expenditures.

LONDON (AP)—The government Thursday night defeated 194 to 115 an opposition demand to cancel a British Army exercise in Portugal next month. Labor MPs contended the project implied Britain agreed with Portuguese policy in the West African territory of Angola.

Going On
HOLIDAY'S?
Don't Miss Important
NEWS ITEMS
Which Take Place While You Are Gone.

Have the
NELSON DAILY NEWS
SAVED FOR YOU
BY YOUR
CARRIER BOY

Just ask him to save your paper till you come back, giving him the date of your return. He will deliver the back copies along with the current issue on the date specified.

Our
Carriers Are Anxious
To Give This
SPECIAL SERVICE
to Their
Holidaying Customers
This Summer.

Nelson Daily News

Yours Truly...
Don Sawatsky

CANADIAN FOOTBALL is about to register a big, round precedent as far as playing south of the border is concerned.

The Vancouver Lions and **Saskatchewan Roughriders** will be *putting on a show of Canadian-type* football using Canadian-type rules at the Seattle Seafair July 29 in the University of Washington stadium.

This will be the seventh such pre-season show to be played in Seattle but the first time that two teams from the windy side of the 49th have contributed.

It should be interesting to watch the expression on the faces of Yankee pigskin fans when they *see the demonstration.*

PAST EXPERIENCES show that the Americans don't exactly get hysterical with sheer delight at watching Canadians kick a football around. They think it's slow.

* * *

Austin Snell, owner of the Tacoma hydroplane **Coral Reef,** believes the new setup for Seattle's *Seafair race Aug. 6 will revive* lagging interest in the sport. "It should make the race a better spectator sport," he said.

Attendance at the last two Seattle shows has dropped sharply, mainly due to constant bickering and haggling among participants *and racing officials.*

AUSTIN SNELL

* * *

I RECEIVED A COPY of a letter sent to various West Kootenay municipalities concerning the Curling Challenge Tournament for **July 8** in Nelson from the Corporation of the Village of Castlegar.

It says in part that members of various city councils are invited to participate in the curling playdown for the right to challenge the Kinnaird Village Council for the West Kootenay Municipal Curling Challenge Trophy.

But, our dedicated city fathers expect to talk a little shop in between games and maybe hash out a few municipal problems over "suitable refreshments."

Depending on the number of entries, the challenge game with Kinnaird will be played either Saturday or Sunday morning.

* * *

JUNIOR OUTLAW BASEBALL TEAM will be warming up the old washcloth Saturday from 9 a.m to 6 p.m in the Safeway parking lot in an effort to make a few sheckles for equipment.

It's a car wash and in the past these sort of things have proven quite profitable . . . and it's for a good cause.

* * *

JUST A LITTLE NOTE of interest connected with our Nelson Midsummer Bonspiel: **Les Legg** *and his band of curlers from* Stettler, Alta., will be coming back for their 17th consecutive year.

* * *

HERE'S THE EAST Kootenay Baseball League setup, as explained to **Yours Truly:** The East Kootenay teams play 20 games, four of which are against Nelson. Each game against Nelson counts four points for the winner, which would ultimately give them 32 *points, providing, that is, that* they won them all.

An additional 16 points can be won if they succeed in beating the Outlaws every time. This adds up to 48 points (I hope).

Nelson plays only 12 games at four points per win which is also a total of 48 points.

There! It's done. But there is only one discrepancy, and that's in the individual standings. No one has bothered to work that *out yet.*

* * *

JUST A LITTLE BIT of district news snitched from the Grand Forks newspaper of June 8:

Grand Forks Braves are on top in league standings, the Tigers are in second place, Greenwood Giants in third, Cubs in fourth and the Lakers in the dark cellar.

It's not plagiarism, really.

CANADIAN FOOTBALL FANS bade farewell to Sam Etcheverry, great star of the Montreal Alouettes, at a dinner in Montreal. Etcheverry, after being traded off to Hamilton, broke from Canadian football and signed with St. Louis Cardinals, coached by former Edmonton Eskimo coach Pop Ivy. Etcheverry is seen here (centre) with former Montreal coach Peahead Walker (left) and coach Ivy.—*TNS photo.*

Longden Hoping for Win No. 5,518 in Plate Race

By JACK SULLIVAN
Canadian Press Staff Writer

TORONTO (CP) — Johnny Longden isn't worried whether he can hit the winner's circle 6000 times before he hangs up his tack. "But," the 54-year-old jockey said in an interview Friday, "it would be nice to make it."

At the moment, the little man with the deeply - lined face is more concerned about victory No. 5,518. He hopes to hit that today in the 102nd running of the Queen's Plate, the oldest continously - run stakes race in North America.

He rode two horses here Friday, bringing his total mounts to 28,740 in his career, but couldn't get a winner. The British - born rider was third with Overjoyed and followed as an also-ran on Knuckle Duster.

Longden, now in his 35th year of squinting over the heads of galloping thoroughbreds, will be aboard ust Don't Shove, a Conn Smythe entry with ammed Lucky, in the $50,000-added 1¼-mile race for Canadian-bred three-year-olds. This is the one he's aiming for and the "morning - line" odds have the entry 2-to-1 favorites.

Longden, who was anxious to get into the "hot box" to pare off a pound he picked up since Tuesday, will be making his fourth appearance in the Plate in 21 years. He has taken just about everything in sight in North American racing, including the Triple Crown with Count Fleet in 1943, but Canada's richest horse race has eluded him.

IN THE MONEY TWICE

He placed fourth with Syngo Bay in 1939, second with Lord Fairmond in 1948 and was third aboard *Stole The Ring in 1956.*

Post time is 5:43 p.m. EDT with the winner of the 13-horse field providing a big payday for *its owner. First-place money is* $46,475, the $5,000 gold cup and the Queen's 50 guineas.

A crowd of more than 25,000 *is expected at the $13,000,000* suburban New Woodbine track as clubhouse patrons trot out in their finest—mink and striped *trousers.*

The forecast calls for a sunny and warm day with temperatures reaching into the 80s.

The race itself is considered the most wide open in years, unlike the 1960 running when Victoria Park, probably the greatest Canadian - bred in history from the Windfields Farm Stableof E. P. Taylor of Toronto, romped home an easy winner.

GOMEZ MOUNT FANCIED

Second morning - line favorite at 7 to 2 is Ramblin Wreck, a colt owned by bingo king Bill Beasley of Toronto with Havana-born jockey Avelino Gomez aboard.

Gramp's Pride, owned by Willie Morrissey of Toronto, is third choice at 4 to 1 and the Taylor entry of Victoria Regina, Flashing Top and Queen's Park is 6 to 1.

Maid O'North appears to be the best of the three fillies in the field. Owned by industrialist Frank Sherman of Hamilton, she is quoted at 8 to 1.

Coupled at 12 to 1 are Blue Light, owned by Col. K. R. Marshall of Toronto and Tehran's Dan. Milton Man is 15 to 1 and Prince Tour and Edgor's Lane are 20 to 1.

Yank's Dramatic Return Short-Lived; Lose 4-2

Commit Five Errors

Minnesota Twins and Chicago White Sox both started newly acquired pitchers but it was an old hand, Pedro Ramos, who got credit for the Twins' 4-1 victory.

Taking over from Danny McDevitt, a former Yankee, in the second inning, Ramos held the Sox to four hits and defeated Don Larsen, whom the Sox got from Kansas City last week. Jim Lemon and Harmon Killebrew hit home runs for the winners. McDevitt walked three and hit two before calling it a day.

BONUS KID SHINES

Lew Krausse, the Athletics' $125,000 bonus pitcher, made a sensational debut as he shut out Los Angeles Angels on three hits to give Kansas City a 4-0 victory.

The 18-year-old right-hander struck out six and walked five but his teammates backed him *up solidly with five double plays.*

At Los Angeles righthander Lew Burdette scored his ninth straight Coliseum victory and *producted* Milwaukee's first run with a homer as the Braves defeated the Dodgers 2-1.

The loss was the seventh for the Dodgers in 10 games with Milwaukee this season and it knocked them out of the National League lead. The Braves had lost three in a row and 11 of their last 16 games.

Burdette, who hasn't lost at the Coliseum since the first time he pitched here in 1958, allowed only five hits as he scored his fifth victory in 10 decisions.

Lefthander Sandy Koufax was the loser.

CUBS WALLOP GIANTS

*Chicago Cubs generated a 12-*hit attack, sparked by Billy Williams' grand slam homer and crushed San Francisco Giants 12-6.

The third inning round-tripper by the rookie outfielder plus a five-run outburst the following inning snapped a four - game San Francisco winning streak and ruined Giants hopes of grabbing a share of first place in the National League.

Williams' grand slam was only his second in the major leagues and both came against the Giants—the first May 2 in the Cubs' only other victory over San Francisco in 10 starts.

Bob Anderson, who relieved faltering Dick Ellsworth in the third, received his fourth victory credit against five losses. The big righthander beat the Giants for the seventh time in eight lifetime decisions but needed help from Barney Schultzsin the eighth.

For Father
See Our Wide Selection of **Gifts** for the
Sports-Minded Pop
The perfect way to show admiration and appreciation!
NORM'S SPORT SHOP
300 Baker St. Phone 2397

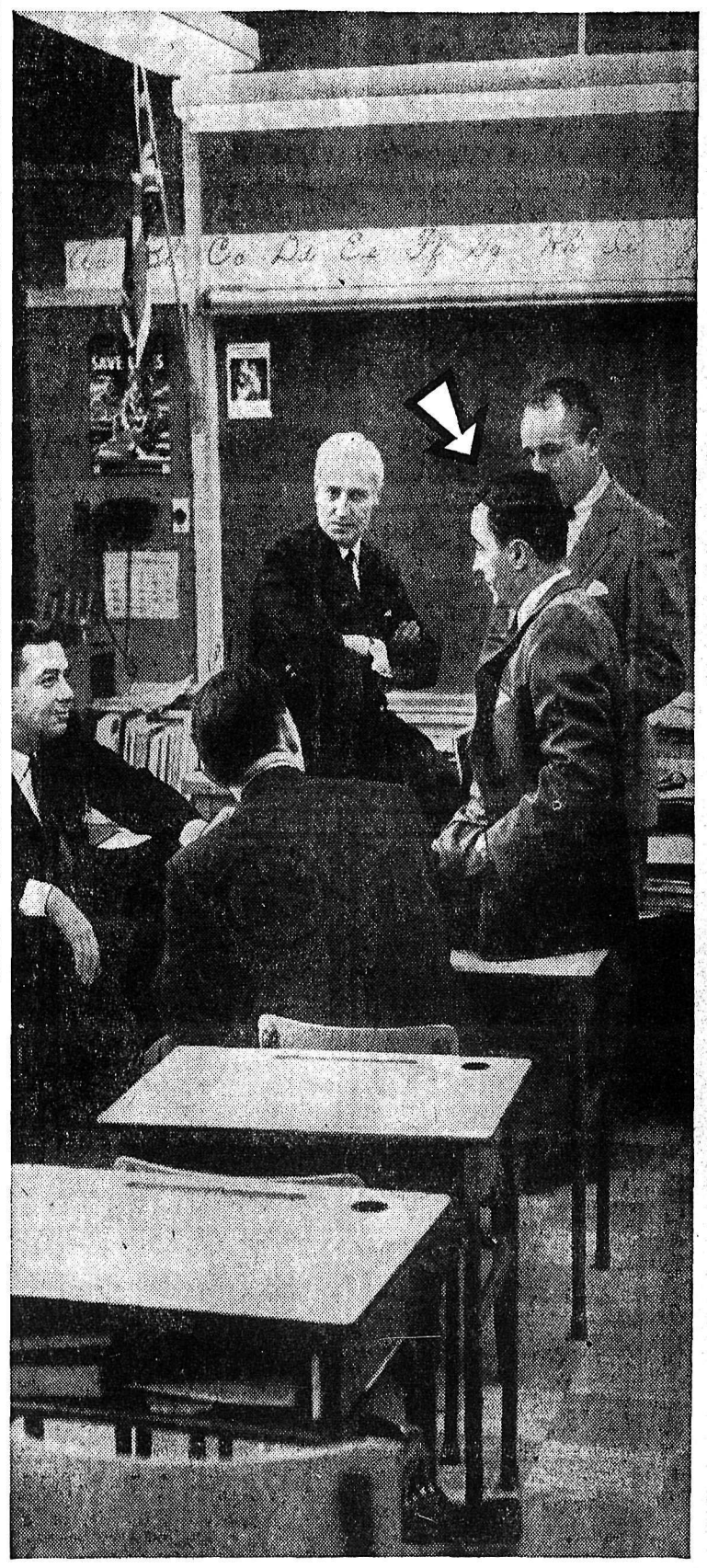

ML61-128

Kidd Pushed to Limit to Win In U. Mile

HAMILTON, Ont. (CP) — The combined Oxford - Cambridge Universities track team defeated Hamilton Olympic Club in an invitation track meet Friday night featured by two close finishes in distance events.

Canada's top - ranking junior runner, Bruce Kidd of Toronto's East York Track Club, was pushed to his fastest outdoor time in winning the mile by a scant foot from J. Boulter of the British team. The 17-year-old Kidd turned in a 4:10.4 clocking.

Steve James, crack distance man of the Oxford - Cambridge team, managed a last-minute kick and narrowly edged Toronto's Ron Wallingford in the three-mile feature.

James was timed at 14:28.2 and beat Wallingford to the tape by five yards.

Bob Patterson of East York edged Britain's Peter Metcalfe in a 9.8 100-yard dash and Don McCarten of the Toronto Track Club defeated B. Smouha of Oxford - Cambridge in the 220. McCarten's time was 21.8.

Law of Average Stops Lions

The Little League Lions have kept up a very impressive record of wins over the past few weeks but the law of averages finally caught up with the scrappy club Wednesday night.

The Lions, who have gone *through their last 32 games with* only one defeat, finally fell victim to Kinsmen and lost 9-7.

What is even more noteworthy is the fact that this was the team that whipped the Leos last time . . . using the same pitcher, Pat Laughton.

Laughton allowed eight hits, walked five and struck out five. Four hurlers went to the mound for the Lions and yielded eight hits, 10 walks and 10 strikeouts *between them.*

David Kienholz of the Kinsmen and Don Sargent of the Lions each connected for a double.

Rotary defeated Kiwanis 8-0 earlier in the week behind the mound-work of Bobby Jeffs.

Standings:	W	L	Pct.
Kinsmen	7	1	.875
Lions	5	1	.833
Rotary	5	2	.714
Cyro	2	7	.222
Kiwanis	0	8	.000

ADDS TO WINNINGS—Coming from behind in the last round, *Doug Sanders of Ojai,* Calif., cops the $40,000 Colonial National Invitation golf tourney at Fort Worth, Tex., and is about to get a kiss from his wife after pocketing $7,000 first-prize money. Sanders has won $29,000 this year.

BASEBALL STANDINGS

By The Canadian Press

AMERICAN LEAGUE	W	L	Pct.	GBL
Cleveland	39	22	.639	
Detroit	39	22	.639	
New York	37	22	.627	1
Baltimore	30	31	.492	9
Washington	30	31	.492	9
Boston	29	30	.492	9
Kansas City	26	31	.456	11
Chicago	26	34	.433	12½
Minnesota	24	36	.400	14½
Los Angeles	21	42	.333	19

NATIONAL LEAGUE	W	L	Pct.	GBL
Cincinnati	35	23	.603	
Los Angeles	36	25	.590	½
San Francisco	34	24	.586	1
Pittsburgh	28	26	.519	5
St. Louis	26	28	.481	7
Milwaukee	25	29	.463	8
Chicago	22	34	.393	12
Philadelphia	18	35	.340	14½

PCL SCORES

Tacoma 2, Spokane 3.
Hawaii 5, Seattle 1.
Portland 3, San Diego 5.

ROUGHIES SIGN BOSSON

OTTAWA (CP)—Ottawa Rough Riders Friday announced the signing of two-way tackle Dave Carl Bosson, 21, from Duke University, Atlantic coast conference champions.

142 Entries in 12th Annual Meet

KELOWNA (CP) —A record 142 entres will take to Kelowna's City Park oval Saturday for the 12th annual B. C. interior track and field meet, the sponsoring Kelowna Boys Club said Friday.

The competition starts at noon with the various heats.

Runner and field components from many parts of the province and the United States are entered.

It had been hoped that Vancouver's Harry Jerome, co-holder of the world 100 - yard record, would attend. But he is attending the National Collegiate Athletic Association meet at Philadelphia this weekend. He runs for Oregon University.

Twenty clubs have registered *including three from the state* of Washington.

The clubs include Seattle Olympic, Vancouver Olympic, *Vancouver Striders, Vancouver* Optimists, the Arctic Club of Vancouver, Burnaby Tracksters and the Norwesters from Vancouver.

There will also be good representation from the interior with entries from Lumby, Vernon, Rossland, Trail, Summerland and Penticton.

Track events will include everything from the 80 metres to the mile. Almost every type field event is planned.

COLOR TV

Because of costs, TV director Guillermo Gonzalez Camarena predicts Mexico is about four or five years away from color TV.

Probable Pitchers

By THE ASSOCIATED PRESS

Probable pitchers for today's major league games, won and lost records in parentheses:

American League

New York (Sheldon 3-2) or (Daley 4 - 8) at Detroit (Mossi 7-1) N.

Baltimore (Pappas 1 - 3) at Cleveland (Hawkins 5 - 3).

Washington (McClain 6-4) at Boston (Cisco 0-1).

Minnesota (Kaat 2-5) at Chicago (Pizarro 1-0).

Los Angeles (Bowsfield 2-2) at Kansas City (Shaw 3-4).

National League

Milwaukee (Buhl 3-4) at Los Angeles (Williams 4-6 (N).

Chicago (Anderson 3-5) at San Francisco (O'Dell 2-3).

Cincinnati (Purkey 7 - 3) at Philadelphia (Roberts 1-7).

St. Louis (Simmons 2-5) at Pittsburgh (Gibbon 5-2).

Jerome Qualifies

PHILADELPHIA (AP) —Harry Jerome of Vancouver, who has tied the world record of 9.3 for the 100-yard dash, qualified Friday for today's finals of the event *in the United States National Col*legiate Athletic Association's track and field championship.

Jerome, who runs for the University of Oregon, won his heat in 9.7.

An exiting finish is expected when Jerome and Frank Budd of Villanova, who has also tied the record, meet in the finals. Budd won his qualifying heat in 9.5 with an aiding wind.

Budd also qualified for the finals of the 220-yard dash, but Jerome ran out of the money in his heat.

FIGHTS

By The Associated Press

Los Angeles — Danny Valdez, 126, Los Angeles, stopped Tony Herrera, 125, Los Angeles, 8; Eddie Garcia, 135, Denver, knocked out Dinamita Rojas, 133, Tijuana, Mexico, 2.

Prizes Donated For Tournament

Individual trophies for best pitcher and best batter in this year's Nelson Midsummer Baseball tournament for boys and girls, were announced yesterday by Cy Jackman, tournament manager.

The best pitcher will be awarded the Valentine's News Stand trophy, donated by R. Bain Oliver and the best batter will receive the McLachlan Jewellers trophy, donated by Ernie McLachlan.

Both trophies will be kept by the winners.

To keep an accurate record of every player's performance, the tournament is adopting the National Baseball Congress "scoremaster" system, with trained scorers headed by Verna Chernoff, member of the N.B.C. association of scorers. With eight games a week, a few more scorers are needed, and any girl or woman who would like to help is asked to contact Miss Chernoff or Mr. Jackman.

SAFETY BELTS

The international regulation requiring seat-belts in aircraft stems from a 1913 accident when a pilot fell out of a cockpit over Florida.

Sanders, Rosburg Tied in U.S. Open

BIRMINGHAM, Mich. (AP)—*Doug Sanders and Bob Rosburg* tied for the lead at the 36-hole mark in the United States National Open golf championship Friday with rounds of 72 - 67—139. They are the only players under par for the two rounds.

The three-under-par 67s sent Sanders, a 27-year-old former caddy from Ojai, Calif., and Rosburg, 35, of Portland, Ore., into today's double-round showdown two strokes ahead of the *field.*

Bobby Brue, intense, fidgety youngster who got "only a little sleep" after his scrambling 69 led the class field Thursday, shot a creditable 72. But he wasn't able to withstand the challenge of Rosburg and Sanders, two veterans whose unusual swings make them the conversation pieces of the golf circuit.

The gusty winds of Thursday *abated and the 6,907-yard, par* 35-35—70 course shifted to ideal conditions.

PURSUERS BUNCHED

There was a big group at 141, including Brue, 26-year-old unknown from Menomonee Falls, Wis., who seemed pleased he could shoot another good score under the pressure and the tension of an Open.

With Brue at 141 were former U.S. Professional Golf Associa*tion champion Doug Ford,* 23-year-old Al Geiberger, one of the "comers" of the touring group, Eric Monti, Gardner Dickinson and Gene Littler.

Australia's Bruce Crampton and Kel Nagle, Bobby Harris and Bob Goalby were at 142. Sam Snead, who matched par with a back-nine 33, was at 143 with Dow Finsterwald, Ben Hogan, Tommy Bolt and Mike Souchak.

KROLL RECOVERS

Harris and Monti matched the 67s of Rosburg and Sanders. Littler fired a 68, and there were 69s from Ford, Dickinson and Ted Kroll. The latter had started the day at 78 and wound up at 147—good enough to survive the cutoff to the low 50 scorers and ties for today's last two rounds.

Also at 147 was Gary Player, the *Masters* champion from South America, after a 72 Friday. Defending champion Arnold Palmer had a 74-75—149.

Highly regarded amateur Jack Nicklaus shot a one-under-par 69 to give him a 144.

Bill Ezinicki, former National Hockey League player from Winnipeg who now plays out of North Reading, Mass., scored a 77-74—151.

This is the man from Mutual Life

Recognize him? His children probably go to the same school as yours. Perhaps you've met him at the school open house or a parent-teacher meeting. He's aware of the problems and responsibilities you face in bringing up a family. He has them too. At work he's an expert—a life insurance counsellor. A valued friend.

THE MUTUAL LIFE ASSURANCE COMPANY OF CANADA
HEAD OFFICE: WATERLOO, ONTARIO

The company with the outstanding dividend record

BRANCH OFFICE:
450 Baker Street, Nelson, B.C. — FRASER TEES, Branch Manager
Representatives: G. A. CLARK, J. G. KINNON

DESMOND G. HOOD, GEORGE PETTIGREW — Trail - Rossland, B.C.
C. A. ANDERSON, Castlegar, B.C. — HUGH M. CAMERON, Cranbrook, B.C.
RICHARD J. HOOD, Creston, B.C. — NORMAN J. MALONEY, Kimberley, B.C.

LI'L ABNER

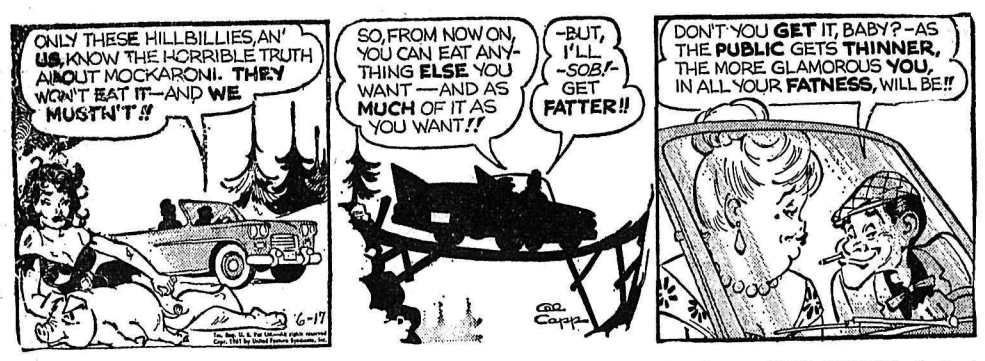

DONALD DUCK

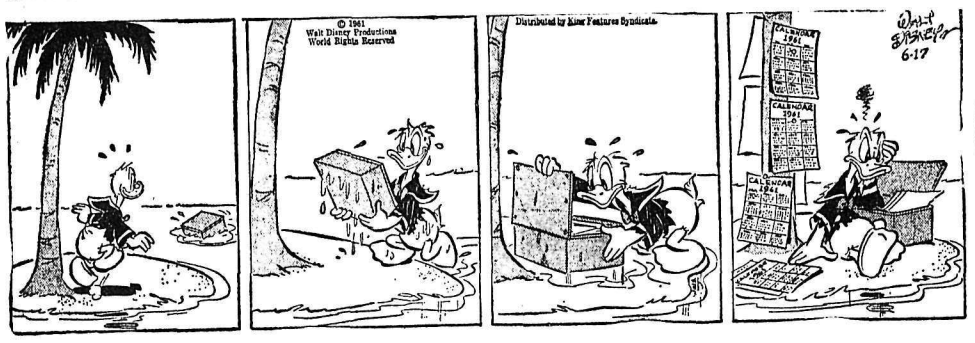

B. BRADFORD

BLONDIE

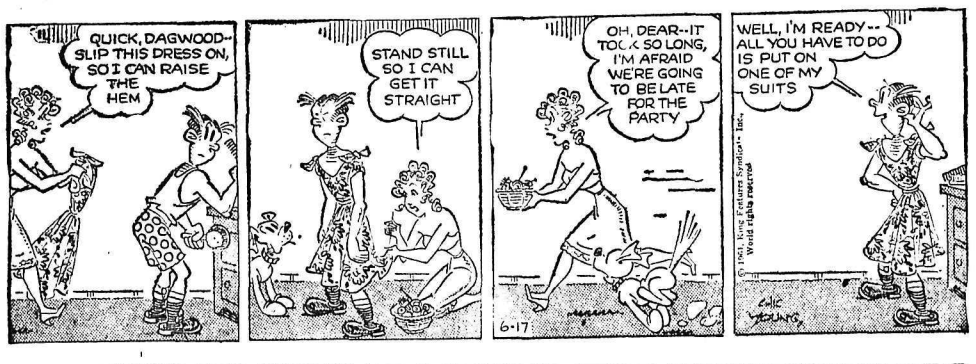

JULIET JONES

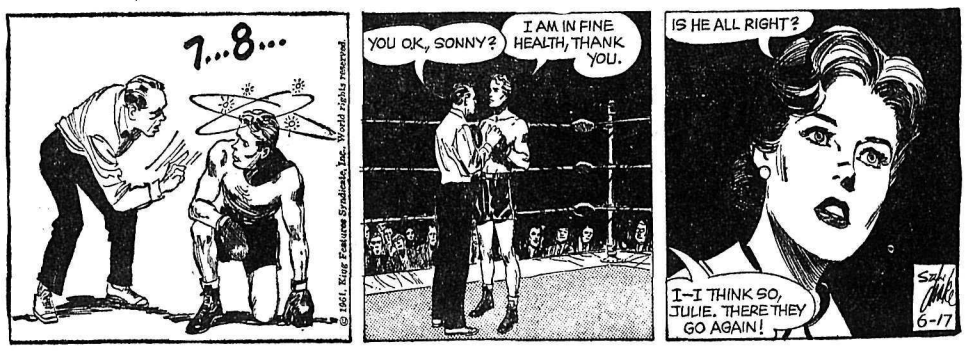

B. BAILEY

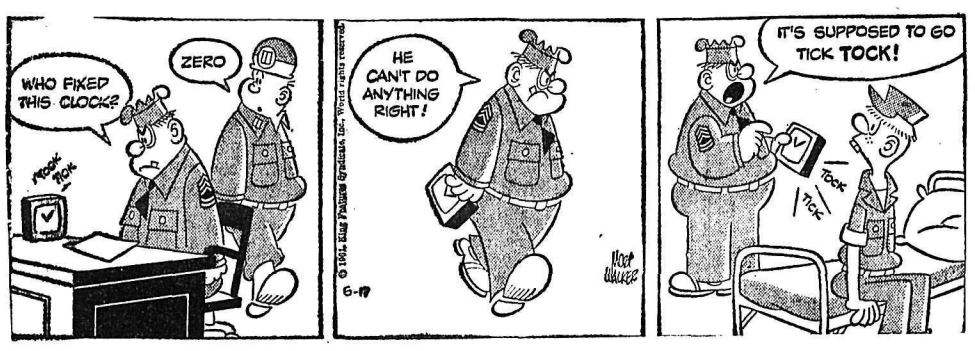

BUZ SAWYER

ARCHIE

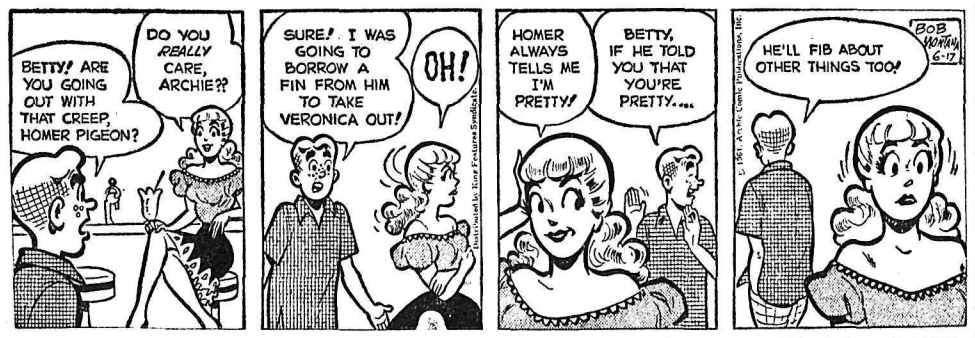

JIGGS

VANCOUVER STOCKS

(Closing Prices)

MINES		
Beaver Lodge	.04	
Bethlehem Cop.	1.14	
Bralorne	6.10	
Canam	.22½	
Canusa	.04	
National Ex	.08½	
Pend Oreille	2.20	
Quatsino	.15	
Reeves MacDonald	1.50	
Sheep Creek	1.22	
Sherritt Gordon	4.05	
Silbak Premier	.39	
Silver Ridge	.03	
Silver Standard	.26	
Torwest	.21	
Taylor	.25½	
Trojan	.15	
Western Exploration	.16	
OILS		
A P Consolidated	.47	
Calgary & Edmonton	17.00	
Charter	1.57	
Home	9.25	
Okalta Com	.37	
Royal Can	1.37	
United	1.30	
Vantor	.26	
INDUSTRIALS		
Alberta Distillers Vt	1.80	
B C Power	35.00	
B C Telephone	51.00	
Canadian Collieries	7.25	
Int Brew B	4.30	
Inland Nat Gas	6.37½	
MacM & Powell River	16.75	
Trans Mtn	13.25	
Westminster Paper	40.50	
Western Plywoods	13.00	
BANKS		
Bank of Montreal	66.50	67.00
Can., Imp. Bank	66.50	67.50
Royal Bank of Can	71.50	78.00
FUNDS		
All Can. Com.	8.52	9.26
All Can. Div.	6.36	6.91
Can. Inv. Fund	9.94	10.91
Commonwealth Int.	8.82	9.67
First Oil and Gas	4.47	4.89
Grouped Income	3.75	4.10
Investors Growth	6.87	7.47
Investors Mutual	12.63	13.63
Leverage	7.94	8.70
Trans Canada "C"	6.30	6.80
United Acc. Funds	17.75	19.40

PELLET FIRING
LUGER AUTOMATIC
• MAGAZINE LOADING CLIP
• OVER 15 MOVING PARTS
• FULLY AUTOMATIC
ONLY $2.98
Automatic full size model of a Luger Automatic pistol—contains over 15 moving parts. Loads 8 complete rounds which snap into the hard butt simulating a Luger. Fires 8 bullet shaped pellets. Has automatic slide action. Made of heavy, high-impact styrene with amazing attention to detail. MOST AUTHENTIC MODEL GUN WE'VE EVER SEEN.
Comes to you with working parts disassembled with cleverly engineered springs, full instructions, supply of pellets and specially designed belt holster. Full Money Back Guarantee. Simply send $2.98 plus 27c shipping charge or order C.O.D. From: NEW YORK IMPORTS Dept BN17, Downsview, Ont.

PERJURY FINE

VANCOUVER (CP) — The B. C. Court of Appeal Thursday upheld a perjury conviction and $500 fine against Don C. Morlez, former Maple Ridge building inspector, who testified he had no memory of having been in jail for an offence. Morlez said he suffered amnesia as a result of an accident and could not recall having served the jail term.

TELEVISION FOR TODAY

PACIFIC DAYLIGHT TIME

KREM-TV — Channel 2

SATURDAY

10:45 Sign On
10:50 KREM News
10:55 Almanac
11:00 Davey and Goliath
11:15 Light Time
11:30 Northwest Farm Summary
12:00 Big Picture
12:30 The Answer
1:00 Ilka Chase Show
1:30 Alumni Fireside
2:00 Burns and Allen
2:30 Saturday Matinee
3:50 Almanac
3:55 Week End Digest
4:00 Wrestling
5:00 Wide World of Sports * (Baseball)
7:00 Saturday Nite Fites *
8:00 Grand Jury
8:30 Leave It To Beaver *
9:00 Lawrence Welk *
10:00 Roaring Twenties *
11:00 Movie
12:30 Almanac
12:35 Nightcap News
12:40 Prayer and Hymn
12:45 Sign Off

SUNDAY

10:00 Sign On
10:05 Almanac
10:10 Week End Digest
10:15 Sacred Heart Hour
10:30 Church In The Home
11:00 Faith For Today
11:30 Herald Of Truth
12:00 Frontiers Of Science
12:30 American Religious Town Hall
1:00 Direction 1961 *
1:30 Around The World
2:00 Burns and Allen
2:30 Star Performance
3:00 Sunday Matinee
4:50 Almanac
4:55 Week End Digest
5:00 Matty's Funday Funnies *
5:30 Rocky & His Friends *
6:00 What's The Story VT
6:30 Walt Disney Presents *
7:30 Maverick *
8:30 Lawman *
9:00 The Rebel *
9:30 Asphalt Jungle *
10:30 This Week Around The World *
11:00 Silents Please
11:30 TV Hour Of Stars

KXLY-TV — Channel 4

SATURDAY

8:30 Bread Basket
9:00 Captain Kangaroo *
10:00 Magic Land of Allakazam *
10:30 Yesterday's Newsreel
10:45 Sports Album
10:55 Baseball *
2:00 Amos n Andy
2:30 Ringside With Rasslers
3:30 Roy Rogers *
4:00 Sky King *
4:30 Mighty Mouse *
5:00 Yesterday's Newsreel
5:15 Hollywood Horse Races *
5:45 Sports Album
6:00 Deputy Dawg
6:30 Tales of Texas Rangers
7:00 Shotgun Slade
7:30 Perry Mason *
8:30 Checkmate *
9:30 Have Gun, Will Travel *
10:00 Gunsmoke *
10:30 Death Valley Days
11:00 Big 4 Movie

SUNDAY

9:00 Bread Basket
9:30 Oral Roberts
10:00 Retrospect
10:15 Sports Album
10:25 Baseball *
1:30 Bowling Stars
2:00 Texas Rasslin'
2:30 Playhouse
3:00 Robin Hood
3:30 Cameo Theatre
4:30 Yesterday's Newsreel
4:45 Dan Smoot
5:00 It Is Written
5:30 Amateur Hour *
6:00 Navy Log
6:30 20th Century *
7:00 Lassie *
7:30 Dennis The Menace *
8:00 Ed Sullivan *
9:00 Family Classics *
10:00 Candid Camera *
10:30 What's My Line *
11:00 CBS News *
11:15 Yesterday's Newsreel
11:30 Robin Hood

KHQ-TV — Channel 6

SATURDAY

8:45 I. E. Farm Summary
9:00 Shari Lewis * (C)
9:30 King Leonardo & His Friends * (C)
10:00 Fury *
10:30 Major League Baseball * (St. Louis at Pitts)
1:00 Q-Toons
1:30 Life of Riley
2:00 Captain Gallant *
2:30 U.S. Open Golf Tournament *
4:00 Detective Diary *
4:30 Lone Ranger *
5:00 Five O'Clock Movie "Three Men in White
6:30 Bachelor Father
7:00 Blue Angels
7:30 Bonanza * (C)
8:30 Tall Man *
9:00 Deputy *
9:30 Nation's Future *
10:30 Late Movie "Young Mr. Lincoln"

SUNDAY

10:30 Frontiers of Faith
11:00 Contrails
11:30 Major League Baseball * (Minnesota at Chicago)
2:00 Week's Best Movie: "Gorgeous Hussy"
4:00 Northwest Wrestling
5:00 Medic
5:30 This Is NBC News *
6:00 Meet the Press (C) *
6:30 Tales of the Vikings
7:00 Shirley Temple (C) *
8:00 National Velvet *
8:30 Tab Hunter *
9:00 Chevy Show (C) *
10:30 This Is Your Life *
10:00 Loretta Young *
11:00 Club Silver Spur
11:15 Late Movie: "Stranger in Town"

CBC-TV — Nelson, Channel 9; Trail, Channel 11

Kate:

"The staff at **Robertson-Hilliard** sure are anxious to help, their householders policy beats anything we've had. Why don't you call in and let them check your policies.

Joan.

SATURDAY

2:30 Queen's Plate
3:00 European Cup Soccer
4:15 News
5:00 New Nations of the West Indies
6:00 Live and Learn
6:30 Mr. Fix-It
6:45 Follow Me
7:00 Dennis the Menace
7:30 Red River Jamboree
8:00 Aquanauts
9:00 Great Movies
10:30 Juliet
11:00 News

SUNDAY

12:30 Thornton Burgess
1:00 Good Life Theatre
1:30 Country Calendar
2:00 Junior Magazine
3:00 Comedy Playhouse
3:30 Silents Please
4:00 Men of Action
4:30 Music of Eric Wild
5:00 CBC Newsmagazine
5:30 Web of Life
6:00 Walt Disney Presents
7:00 National Velvet
7:30 The World of Music
8:00 Ed Sullivan Show
9:00 G.M. Presents
10:00 Background
10:30 Fighting Words
11:00 News (Toronto)

(Programs subject to change by stations without notice.)

ON THE AIR

CKLN PROGRAMS — **1390 ON THE DIAL**

PACIFIC DAYLIGHT TIME

SATURDAY, JUNE 17, 1961

5:59—Sign On
6:00—News
6:05—Farm Fare
6:15—Wake Up Time
7:00—News
7:05—Wake Up Time
7:25—Sports
7:30—News
7:35—Wake Up Time
8:00—News
8:15—Wake-Up Time
8:30—Birthday Book
9:00—BBC News
9:15—This Week at the UN
9:30—Just Mary
9:45—Mr. Homme's House
9:59—D.O.O.T.S.
10:00—News
10:06—The Three Sons
10:15—Summertime
11:00—News
11:06—Summertime
12:00—Sports College
12:15—Sports News
12:25—News
12:30—CBC Camera Club
1:15—Newsicale
1:30—News
1:31—Summertime
2:00—News
2:01—Summertime
2:30—The Queen's Plate
3:00—News
3:01—Summertime
3:30—CBC Saturday Date
5:00—News
5:05—The Highway Patrol
5:30—Cue for a Combo
6:00—News
6:10—Sports
6:15—Supper Serenade
7:00—News
7:10—Name of a Town
7:30—International Concert
8:30—The Four Gentlemen
8:45—Sound of Guitars
9:00—Here's the Hits
10:00—News
10:10—Sports and Weather
10:15—Saturday Serenade
11:00—News
11:01—Saturday Serenade
11:57—News

SUNDAY, JUNE 18, 1961

8:59—Sign On
9:00—BBC News
9:15—British Israel
9:30—Church Service
9:59—D.O.O.T.S.
10:30—News-In-A-Minute
10:32—Summertime
11:00—News
11:05—Summertime
11:30—News-In-A-Minute
12:00—Let's Sing Along
12:15—Sports News
12:25—News
12:30—Summertime
1:00—News
1:03—Discs with Dixon
1:30—Critically Speaking
2:00—News
2:05—Summertime
3:00—News
4:00—Venture
5:00—The Hour of Decision
5:30—Bethel Fireside Hour
6:00—News
6:10—Sports News
6:15—Summertime
7:00—News and Roundup
7:30—Capitol Report
8:00—Summer Stage
9:00—Winnipeg Concert
10:00—News
10:10—Sports News
10:15—Silent Friends
10:30—This Is My Story
11:00—News

CBC PROGRAMS

PACIFIC DAYLIGHT TIME

SUNDAY, JUNE 18, 1961

7:00—Random Hour
9:00—BBC News
9:15—Neighborly News
9:25—Weather
9:30—B.C. Gardener
9:40—Hidden Pages of the Air
9:59—D.O.O.T.S.
10:00—Sunday Morning Magazine
10:30—Sunday Chorale
11:00—Carl Tapscott
11:27—Regional Weather
11:30—Matinee Highlights
12:00—Children's Magazine
1:00—News
1:03—Discs With Dixon
1:30—Critically Speaking
2:00—B.C. Commentary
2:08—Flashback
2:15—In Reply
2:30—Religious Period
3:00—Sunday Concert
4:00—Venture
5:00—News
5:03—Points West
5:30—Folk Song Time
6:00—Music and Western Man
7:00—News
7:10—Weekend Review
7:20—Our Special Speaker
7:30—Capital Report
7:57—Regional Weather
8:00—CBC Stage
9:00—CBC Winnipeg Orchestra
10:00—News
10:15—Life and Literature
10:30—Sunday Night
11:57—News

MONDAY, JUNE 19, 1961

6:00—Sharpe at Six
9:00—BBC News
9:15—Morning Concert
9:59—D.O.O.T.S.
10:00—Morning Visit
10:10—For Consumers
10:15—Pacific Express
10:45—Kapitan's Forturne
11:00—Stories and Rhymes
11:15—Off the Record
12:00—Brian Brown Trio
12:15—News
12:25—CBC Showcase
12:30—B.C. Farm Broadcast
12:55—Five to One
1:00—John Drainie Tells a Story
1:15—Tommy Hunter Show
1:45—Program Resume
2:00—Two O'Clock Special
2:30—Trans-Canada Matinee
3:31—Songs by Eleanor Collins
3:45—Blain and Kay
4:00—Vancouver Theatre
4:30—Tempo
6:15—Rawhide
6:30—Music On The Menu
7:00—News
7:30—The Goon Show
8:00—Songs of My People
8:30—Summer Fallow
9:00—Choral Concert
9:30—Little Symphonies
10:00—News
10:15—Tales of the Kootenays
10:30—Points East—Points West
11:00—The Big Time
12:00—News

Padre Island, in the Gulf of Mexico near the Texas shore, was named after a Spanish priest, Padre Nicolas Balli.

New South Wales, with 3,879,000 people, is the most populated of the six Australian states.

DAILY CROSSWORD

ACROSS

1. A job
6. March compose
11. Baseball hit
12. Records
13. Fourth caliph
14. Dominates
15. Ceremony
17. Skill
18. Perform
19. Having left a will
21. Through
22. Land measure
23. Pronoun
24. Injure
25. Not good
26. Fold over
27. Leg part
29. Conflict
30. City train
32. Man's nickname
33. Parcel
35. Japanese measure
36. Demand, as payment
37. Short-billed rail
38. Give
40. Property (L.)
41. Youthful years
42. Miss Davis
44. Rugged mountain crest
45. Accumulate

DOWN

1. Magna ——
2. More sacred
3. Leaves out
4. Music note
5. Comparative suffix
6. Shop
7. Malt kiln
8. —— and downs
9. Sower
10. Classify
14. Clubs
16. Soldier —— Allen
20. Help
21. Baby seal
24. Listens
25. Offer
26. Varnish ingredient
27. Rock layers
28. Young cow
29. Magic stick
30. Wading birds
31. Rental contracts
33. Pocketbook
34. Artery
36. Do not (contr.)
39. Lawyer's charge
42. Barium (sym.)
43. Printer's measure

Yesterday's Answer

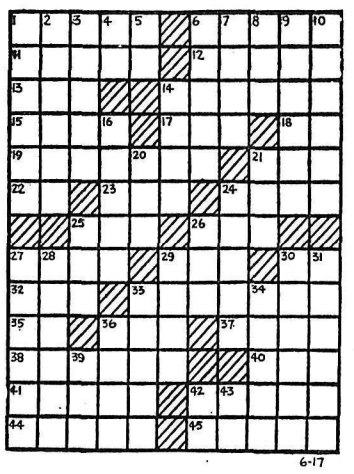

6-17

DAILY CRYPTOQUOTE — Here's how to work it:

A X Y D L B A A X R
is L O N G F E L L O W

One letter simply stands for another. In this sample A is used for the three L's, X for the two O's, etc. Single letters, apostrophies, the length and formation of the words are all hints. Each day the code letters are different.

A Cryptogram Quotation

QSGOJY DCEA PCDB BCQYXSQYB HSXF DCEA YVAGYBX CUUENV-XSCG—JSGGVYEB.

Yesterday's Cryptoquote: TRY WHAT YOU WILL, THERE'S NOTHING LIKE LEATHER—ANONYMOUS.

(© 1961, King Features Syndicate, Inc.)

MARKET TRENDS

NEW YORK (AP)—The stock market continued its retreat Friday as prices dipped sharply again, making the week's losses the worst in the last 15 months.

To further news of price cuts in the steel industry was added an atmosphere of uncertainty arising from a worsening Berlin crisis and the seamen's strike.

The Dow Jones industrial average fell 5.77 to 685.50. The AP average fell 1.80 to 245.20 for its worst daily loss since April 24.

The weekly drop in the AP average totalled 5.70, its sharpest for any week since that ended March 5, 1960.

Volume was 3,380,000 shares.

The averages were dragged down by some solid losses of key stocks. Du Pont lost 2, Anaconda 2½, Consolidated Edison 2¼, Ford and Woolworth 1¾ apiece.

Among Canadian issues, Hudson Bay dropped a point and McIntyre Porcupine was off ¼. Aluminium was up ⅜.

Prices on the American Stock Exchange continued to decline. Volume was 1,420,000 shares.

Canadian losers were Shawinigan, off ½, Canadian Marconi, Canadian mines dropped slightly and oils were mixed.

MONTREAL (CP) — Papers were mixed and banks improved on the Montreal and Canadian Exchanges Friday. At the close declines outnumbered advances 100-76. Stocks sensitive to the U.S.-Canadian dollar rates were featured in trading.

Banks were up 0.37 at 64.38, utilities off 1.0 at 147.5, industrials off 0.8 at 318.1, combined off 0.9 at 261.2, papers off 2.3 at 482.3 and golds off 0.43 at 78.12.

Industrial volume was 244,300 shares and mines and junior oils 288,700 shares.

Papers were mixed in active trading. Rolland Paper A gained 1⅜ and International Paper lost 1¼.

In banks, Montreal advanced 1¼, Royal 1⅛ and Canadian Imperial a point.

Utilities declined fractionally. Gatineau, Shawinigan and Quebec Natural Gas, all lost ⅝.

Industrials weakened. Canadian Breweries dropped 1¼ and Canada Iron, BA Oil, Canadian Vickers and Hudson Bay Co. at 27½, all lost .

Mines were mixed in moderate trading mostly in light fractions. Cassiar lost ⅝ at 18⅞.

Base metals were irregular. Aluminum dropped ¾ and International Nickel gained ⅜.

In western oils, Home Oil B fell 30 cents.

TORONTO (CP) — The stock market finished the week by dropping on the industrial index, with steels and foods leading the way down.

Steel Company, Dominion Foundries and Steel, Dominion Bridge, Atlas and Algoma all fell in price, while among foods, Loblaw A and B. Weston B and Oshawa Wholesale A also had fractional losses.

One bright light of the day's session was a strong advance on the part of banks. Imperial Bank of Commerce reached a new high by rising more than a point, while substantial gains also went to Royal and Bank of Montreal.

On the exchange index, industrials fell 1.94 to 581.50, base metals .96 to 191.80 and western oils .91 to 96.99. Golds rose .06 to 81.56 after losing steadily all day, and the final volume was 11922,000 shares compared with 2,074,000 Thursday.

The base metals market was generally down but produced a large number of issues traded, especially among the seniors.

Ventures, Denison, Gunnar, Labrador and International Nickel all had losses in the ½ and under range, while gains in the same field went to Falconbridge and Noranda.

Gold trading was light. Kerr Addison fell to a new low of $8.75 at one point in mid-afternoon and finished at $9.40, down 60 cents.

In light western oil trading, Pacific Petroleum, Bailey Selburn A, Dome, Home A and Home B all fell.

Chain Store Sales Down

OTTAWA (CP)—Chain store sales in April were estimated at $287,992,000, down from $296,345,000 in the corresponding month last year, the Dominion Bureau of Statistics reported Friday.

Grocery and combination stores had sales of $140,605,000 in April compared with $140,981,000 a year earlier.

Variety store sales in the month were valued at $24,742,000 compared with $26,030,000 in April 1960.

Department store sales in May were 6.6 per cent higher than in corresponding month last year.

SMALL INVESTMENT — LARGE RETURNS

That's the Want Ad Story — PHONE 1844

YOU CAN NOW PHONE YOUR CLASSIFIED ADS IN UNTIL 5 P.M. ON SATURDAY.

BIRTHS

HUFTY — To Mr. and Mrs. F. E. Hufty, 309 Innes Street, at Kootenay Lake General Hospital, June 15, a son.

BORGAULT — To Mr. and Mrs. Boniface Bourgault of Salmo, at Kootenay Lake General Hospital, June 15, a daughter.

HELP WANTED

Applications are invited for the position of busdriver-maintenance man-janitor at the Jewett Superior School, Meadow Creek (2 classrooms).
Applicants should hold valid "A" driver's licence and have experience as a busdriver. Preference will be given to those familiar with the operation of a small diesel generating plant and qualifying as a general handyman.
Medical coverage provided.
Address letters to:
Mr. J. N. Nugter, Secretary-Treasurer,
School District No. 6 (Kootenay Lake),
Box 550, Kaslo, B.C.

YOUNG COLLEGE GRADUATE to train as lumber buyer for large well-financed firm. This *is permanent job and will be* maintained in poor markets as well as good markets. Must be bondable. All replies strictly confidential but only neat detailed replies will be considered. Write Box 300 Daily News giving education, age, salary expected, etc.

SELL RAWLEIGH PRODUCTS
There are now a few special opportunities to sell Rawleigh's famous line of necessities either full or part time in localities where they have been sold for nearly 50 years. For details of our plan, write to W. T. Rawleigh Co. Ltd., 589 Henry Ave., Dept. CC-153, Winnipeg, Man.

PETS, CANARIES, BEES

FOR SALE: THOROUGHBRED Collie female, spayed, 3-yr.-old, good with children. Ph. 1753-L.

K-9 BOARDING KENNELS — Trail-Fruitvale High Ph. 3613

FOR SALE—YOUNG RABBITS. 618 West Gore Street.

HELP WANTED—FEMALE

HOUSEWIVES TO WORK AT home, doing telephone work. Three hours a day. Excellent remunerations. Apply giving age and phone number to Box 191 Daily News.

HOUSEKEEPER TO CARE FOR house and 15 mo. old baby. Live in. Apply Unemployment Insurance Office, Nelson.

SITUATIONS WANTED

FOR YOUR CITY HAULING needs call 1770 Speedway Deliveries for fast service.

ANY KIND OF CLEANING. Ph. 2190, Dutch Cleaning Service.

FOR ALTERATION DRESSES or pants. 524 Carbonate.

ROOM AND BOARD

VACANCY FOR YOUNG GENTleman. Phone Mrs. Truscott, 1179-X.

ROOM AND BOARD FOR young gentleman. Ph. 606-X-3.

PUBLIC NOTICES

SHERIFF'S SALE

Under and by virtue of a Warrant of Execution issued out of the Nelson Registry of the County Court of West Kootenay, wherein the Workmen's Compensation Board is Plaintiff and Albert Edward Shepherd is Defendant, and other Warrants, to me directed, I have seized and offer for sale by tender all the *right, title and interest of the said* Defendant in the following described chattels:
1—Little Giant Sawmill complete
1—Little Giant Edger.
Written offers will be received by the undersigned up to 4:00 p.m. Friday the 23rd day of June, 1961.
Terms of sale — Cash.
The highest or any offer not necessarily accepted.
Further information may be obtained from the undersigned, and the chattels may be seen at Sheep Creek, near Rossland, B.C.
THOMAS G. C. FOX,
Sheriff, County of Kootenay,
Courthouse, Nelson, B.C.

(Continued in Next Column)

PUBLIC NOTICES (Continued)

DEPARTMENT OF LANDS AND FORESTS

TIMBER SALE X86511

Sealed tenders will be received *by the District Forester at* Nelson, B.C., not later than 10:30 A.M. o'clock in the forenoon on the 10th day of July, 1961 for the purchase of License X86511, to cut 400,000 cubic feet of: Hemlock, White Pine, Cedar, Fir, Other Species On an area situated:—Wilson Lake, Kootenay District.
Two years will be allowed for removal of timber.
As this area is within the Nakusp P.W.S., which is fully committed, this sale will be awarded under the provisions of Section 17 (1a) of the "Forest Act" which gives the timber sale applicant certain privileges.
Further particulars can be obtained from your local Forest Ranger, from the District Forester, Nelson, B.C., or from the Deputy Minister of Forests, Victoria, B.C.

MACHINERY

LOGGERS and CONTRACTORS

Used Tractors

1960 TD9-92 Series
With Blade and Winch. As New.

1960 TC-5
With Blade and Winch. As New.

1960 John Deere 440 Diesel Loader
Bucket, Grapple and Winch.

1956 TD-18-182 Series
With Blade and Winch. Completely Rebuilt.

1956-TD-14-142 Series
With Blade and Winch. Completely Rebuilt.

1952 TD-9
With Blade and Winch. Completely Rebuilt.

UD-1091 Diesel Power Unit
Long Base, 1 Shaft, V Pulley. 200 HP. Completely Rebuilt.

Caterpillar D-8800 Power Unit
100 H.P.

Caterpillar RD6
Blade and Winch.

1953 TD-14A
With Blade and Winch, in Fair Operating Condition.

1952 TD-14A
With Blade and Winch, in Fair Operating Condition.

1949 TD-9
With Blade and Winch, in Fair Operating Condition.

ALSO

1 NEW TD-15
With Blade and Winch.

1 NEW TD-15
With Drott Loader, Log Grapple and Winch.

1 NEW TD-9 92
With Blade and Winch.

New TDC 5
With Blade and Winch.

NEW TC 5
With Blade and Winch.

See These at

CENTRAL TRUCK & Equipment Co. Ltd.
702 Front St. Ph. 1810

Real Good Used **John Deere** Crawler Tractors

Equipped with 'dozers, winches, loaders, backhoes.

Truly the best used tractors we have ever offered for sale.

Priced Right — Guaranteed.

MAC'S Welding & Equipment Co. Ltd
514 Railway St. Phone 1402

D.8 CAT W/DOZER AND BELT pulley drive—Heavy Log Loader on Tracks diesel power. Trade and Terms. Bayes, 1441 Manitoba St., Penticton or Cranbrook.

MACHINERY (Continued)

FINNING'S SECOND ANNUAL DISCOUNT SALE! STARTS JUNE 19.

Tremendous savings are again yours when Finning's second annual Discount Sale of used equipment starts Monday, June 19th. Every machine on sale at 5%, 10% or 15% discounts . . . and DOUBLE these discounts for cash! Here's a repeat of last year's biggest used equipment sale. Get in on the best bargains, right at the start! Choose today, buy today!

SAVE $623! D6, older model, w/dozer, winch, guards. In good condition. Check on it! Fair Buy, fob Cranbrook. FT-5775. Listed at $4,150, save 15%!
Sale Price $3,527
Double Discount Price $2,905

SAVE $1763! TD-14, 1955 w/hyd. angledozer, winch. New & rebuilt running gear. Fair Buy, fob Nelson. FT-5785. Listed at $11,750, save 15%!
Sale Price $9,987
Double Discount Price $8,225

SAVE $623! TD-14, older model, w/dozer, winch. In good shape for its age. Fair Buy, fob Cranbrook. FT-5776. Listed at $4,150, save 15%! Sale Price $3,527
Double Discount Price $2,905

SAVE $1,350! HD-6, 1956 model, w/dozer, winch, canopy. In generally fair condition. Fair Buy, fob Nelson. FT-5684. Listed at $9,000, save 15%!
Sale Price $7,650
Double Discount Price $6,300

SAVE $1,450! D6, w/front-end loader, blade, winch. Running gear fair, balance checked OK. Certified Buy, 30-day warranty, fob Vernon. FT-5739. Listed at $14,500, save 10%!
Sale Price $13,050
Double Discount Price $11,600

SAVE $593! TD-14, 1953, w/ *dozer, control. Running gear* needs reconditioning but you can't lose at this price! Fair Buy, fob Cranbrook. CF-12089. Listed at $3,950, save 15%!
Sale Price $3,357
Double Discount Price $2,765

Your Caterpillar Dealer
FINNING TRACTOR
Phone 137—Nelson
"Where Used Equipment Is a Business — NOT a Sideline"

FOR SALE

1956 AUTOCAR DIESEL LOGGING TRUCK and Pierce Dual Axle Trailer

Both 8 and 10-ft. bunks are included. Unit is in good working condition and performance may be tested here by hauling a load of logs. Price $13,500 and Canadian duty has been paid. We are 22 miles east of Coeur d'Alene. Phone for an appointment.

SVERDSTEN LOGGING COMPANY
Cataldo, Idaho
Phone Sunset 2-3858
Kellogg Exchange

Welding and Machine Shop
Steel Fabricating, Mill Repairs, New and Used Industrial Machinery
Stevenson Machinery Ltd.
Phone Nelson 97

BINGHAM EQUIPMENT CO. Ltd. Complete selection of new and used logging, construction, sawmill equipment. Heelbooms, leaders, etc. Rent, rental purchase, terms. Larry Hewlett, Box 505, Nelson. Phone 2253-L.

Nelson Daily News

Circulation Dept., Phone 1844
Price per single copy 7c Monday to Friday, 10c on Saturday.
By carrier per week 35c in advance

Subscription rates:

By Mail in Canada Outside Nelson	
One month	$ 1.25
Three months	3.50
Six months	6.50
One year	12.00
By Mail to United Kingdom or the United States:	
One month	$ 1.75
Three months	5.00
Six months	9.00
One year	18.00

Where extra postage is required, above rates plus postage.
For delivery by carrier in Cranbrook, phone Mrs. Stanley Willisson.
In Kimberley, A W Brown;
In Trail Mrs Syd Spooner;
In Rossland, Mrs. Ross Saundry

PROPERTY, HOUSES, FARMS, ETC., FOR SALE

FIFTH STREET
Very nice modern bungalow with oak floors in main rooms. Lovely large L.R. and D.R. with picture window, kitchen, bathroom and three bedrooms. — Basement contains large suite with L.R., kitchen, two bedrooms and bathroom. House and suite fully insulated. Gas furnace and H.W. tank. MUST BE SEEN TO BE APPRECIATED. Price **$18,500**
$3000 down.

MILL STREET
Nice family 2-storey home on 2½ landscaped lots. Large L.R. with fireplace, D.R., den, nice cabinet kitchen. Upstairs, three bedrooms and bath, also nice glass enclosed sun-room. Concrete basement, H.A. coal stoker. Also self-contained modern apartment with separate entrance, L.R. with fireplace, kitchen, bathroom and one B.R. Concrete basement, oil furnace. Price **$14,750**

ROSEMONT
Three corner lots and cottage with four rooms and bath. Oil floor furnace. Extra-large garage. **$3400**
Terms.

ROBERTSON AVE
On 75 ft. lot, landscaped. A nice 3-bedroom home in a beautiful setting of lawns, flowers and shrubs. Large living room with a nice kitchen and ample dining nook. Basement with oil furnace. Garage. Low taxes. **$8750**
With $1500 down.

CARBONATE STREET
Apartment house; four suites newly renovated; corner lot. Gas furnace. $175 month revenue. PRICED RIGHT **$10,900**
With $3000 down.

810 STANLEY ST.
3-bedroom home, L.R., D.R. and large kitchen wired for range; 3 B.R.s and bath upstairs. Full concrete basement with 2 partly finished rooms. H.A. coal furnace. Price **$7500**
With $2000 down.

GORDON RD. -- Near KFP
Revenue property. Four-room bungalow with self-contained 3-room suite in basement. Oil furnace, heats both. Also 3-B.R. home on rear of lot, rented. **$15,900**

VICTORIA ST.
3-bedroom home with L.R., D.R. and kitchen, small concrete basement; on 50 ft. lot. **$6300**
With $2000 down.

NORTH SHORE—9 MILE
1.6 acres above and below the highway. Old dwelling. 100 feet of lakeshore. Price **$4000**

NORTH SHORE BUILDING LOTS
Part of Blaylock Estate. All large size from
$650 to **$1500**
Come in and look the plan over

YMIR ROAD
Half Acre, good soil, close in. Cleared with some fruit trees. All cash. **$675**

BLEWETT
Two-acre lot with road frontage; suitable for VLA. Good *garden soil, power line crosses* property; water available. **$1400**

All our listings are inspected and appraised at a fair price to vendors and purchasers, for your protection.

We Need MORE **LISTINGS** to meet the steady demand for better class homes

CALL ---

T. D. Rosling & Son Ltd.
Phone 717
J. B. Brown — 1065-X
Phil Robinson — 1063-L
568 Ward St.

ATTENTION HONEYMOONERS. Buy this one-bedroom house now that you will love. Built on the rear of 3 lots, 75' x 120' Later build yourself your dream home on the front and keep the present one for revenue. William Kalyniuk Agencies, phone 1777.

REDUCED FOR QUICK SALE—Furnished apartments and rooms. Tourist and permanent guests. Good terms. A. W. Morris, Box 411, Salmo, B.C.

(Continued in Next Column)

PROPERTY, HOUSES, FARMS, ETC., FOR SALE (Continued)

1—BUILDING LOT on View St. Up to 75 feet of frontage with a beautiful view. Price **$1500**

2—A relatively new building, needing minor repairs, on 70' x 100' lot at Six-Mile. Could be used for any number of commercial purposes. — Extremely low price **$3800**

3—A large older type 3-B.R home. Full basement, hot-air furnace. Situated on the corner of four lots. Room for some work on the building *and the lots.* Very low price **$6000**

4—A comfortable storey and half stucco 3-B.R. home — quiet district — beautiful view. Full basement. Ideal family home. **$10,000**

5—A lovely four-bedroom stuccoed home in Fairview, complete with full basement including rumpus room. Close to Safeway. Price **$11,000**

6—Beautiful summer home situated on a large property with sandy beach. Includes *large runabout,* full facilities, furnishings and garage. Price **$13,500**

7—A modern new 3-bedroom home. Large fireplace, additional living area — plus smaller 1-B.R. income property. Beautiful view. Easy terms. Owner will consider any offer. Total price **$23,500**

We will be pleased to consider all offers on ANY of the above properties.

POULIN AGENCIES LTD.
INSURANCE REAL ESTATE
582 Ward St. Nelson, B.C.
PHONE 2470

OPEN HOUSE

Owner Transferred
Must Deal

Will Sell With Reasonable Down Payment
Or
Will Rent With Option to Buy
Or
Agent Will Consider a Trade

The house is located in Lakeview Crescent, has 3 bedrooms, dream kitchen, hardwood floors, fireplace, patio at front, drive-under garage.

OPEN DAILY
Times: Afternoon 2-4
Evenings 7-8:30

Be Early. You may be the lucky one to live in this almost new home. Look for our FOR SALE sign on the chimney.

For the Best in Real Estate
William Kalyniuk Agencies
534 Josephine St. Ph. 1777

OUR LIST OF Properties is very extensive

Be sure to enquire before you buy. We have LOW Down, HIGH Down and even one with NO Down Payment.

WHY NOT ENQUIRE?

We will be only too pleased to assist you.

Salesman
KENNEDY FACCHINA

For the BEST in Real Estate
WILLIAM KALYNIUK AGENCIES
534 Josephine St. Phone 1777

BY OWNER, SPACIOUS 5 BEDroom home. Sunroom off L.R., Rec. room with fireplace, double plumbing, auto, gas heat. Well landscaped. D.P. *can be arranged.* Located at 510-5th, to view Phone 1843.

FOR SALE — LEVEL BLDG. lots. Call at 2606 Stanley Street after 5 p.m.

PROPERTY, HOUSES, FARMS, ETC., FOR SALE (Continued)

FIVE HOMES WITH REVENUE *suites or rental dwellings on* property. Prices from $7900 to $15900. Some with low down payments. For particulars T. D. Rosling and Son Ltd., 568 Ward St.

IF YOU WISH TO SELL YOUR Property Why Not List with APPLEYARD'S REALTY — *Phone 269. Established 48 years* in Nelson. Finances available to get Deals through.

LOW FAIRVIEW, JULY VACancy. Charming well built home. 2 bdrms. and room for more. Only $1500 down and $85 a month. 125 Chatham. Phone 1617-L.

HOMES, big and small, WE sell them ALL—but we need YOUR LISTING. Phone 68 for REAL ESTATE. McHardy Agencies Ltd.

FOR SALE: 3 BEDROOM house, 4½ lots. Good location, Slocan, B.C. Contact S. Anderson, Golden, B.C.

MODERN APT. HOUSE, CENtral, partly furn., $13,500. Half cash and terms. $3000 revenue yearly. Box 9870, Daily News.

2 BDRM. HOME, FULL BASEment, gas furnace, 220 wiring. 101 Chatham St., Ph. 985-R.

3-B.R. HOUSE FOR SALE — *Newly decorated.* Apply 117 Richards Street.

12 ACRES OF STANDING HAY. What offer? Ph. 369-L-1.

FOR SALE MISCELLANEOUS

NORM'S NEW SPORTS SHOP
Diver's Supplies — Aqua Lung
Air Filling Station
Weatherby and Browning Rifles
Reloading Supplies
Everything For the Sportsman
300 Baker St. — Phone 2397

SIDES CHOICE GRADE A light beef, 45c lb. sides heavy beef, 250 lb. average. 37c lb.; sides pork 30c lb. Cut, wrapped, frozen. Delivery by Nelson-Creston Transfer. Whitford's Meat Plant. El 6-2556.

FOR SALE — ELECTRIC ADDing machine, 2 standard typewriters modern, and minor office equipment. Phone 2109-L mornings and evenings or call Truck Terminus afternoons.

COTTONS, PLAIN COLORS, 4 yards $1.00. Printed 3 yards $1.00. Kiddies running shoes 69c, Adults $1.59. Send $1.00. Balance C. O. D. Schaefer, Drummondville, Que.

LEAN GRAIN FED PORK FOR sale. Side 29s a lb. cut, wrapped quick frozen 32s a lb. delivery Nelson-Creston Transfer. Newdan Farm, Creston. Phone EL 6-2435.

PEDESTAL FAN WITH HALFhorse power G.E. motor can be raised from four feet to eight feet. Suitable for store or cafe. *Good as new. $60. Box 43, Daily* News.

FOR QUICK SALE — 22 LOTS in Salmo, $1000. 1949 Mercury pickup, good running order, $200. Phone 16-G or Box 331, Salmo.

AIRFOAM CHESTERFIELD suite, coffee table, dinette, sewing *machine, garden lounge,* electric motor. Tri-light lamp. Phone 864.

2 CHESTERFIELD CHAIRS — Chrome kitchen suite, 6 cu. ft. G.E. Fridge. Phone 42 days, 353-Y evenings.

SEE OUR SELECTION OF USED radios, washers and refrigerators. Jeffery Radio and Appliances.

NIAGARA CYCLO MASSAGE — almost new, sell for half price. Call at 325 High Street or Ph. 1467-Y.

GURNEY WHITE ENAMEL coal and wood range. Good condition. Call Ryalls 135 of 1363 evenings.

CHILDS' COT AND MATTRESS, $5. Large adjustable baby crib, as new, $25. Phone 1287-Y.

LAWN CHAIRS, PAINTER'S equipment, etc. Ph. 798-L afternoons.

GARDEN TRACTOR WITH IMplements, lawn mower, T.V. set. Hank Swedberg, Beasley.

PORK FOR SALE — ½ OR whole. Special low price. Ph. 171.

HEALTH FOOD CENTRE OPEN day and evenings 924 Davies.

CEMENT MIXERS FOR RENT. *Ph. 171, Shorty's Repair Shop.*

FREE TOPSOIL. 216 INNES ST. Phone 674-L.

TRIUMPH MODEL 21. BRAND new. Norm's Sport Shop.

STOKER FOR SALE — PHONE 771-R.

SMALL G.E. FRIDGE, GOOD *condition. Phone 229-R.*

FLORSHEIM SHOES AT R. ANdrew and Company, Nelson.

WANTED MISCELLANEOUS

THE NELSON LIONS' CLUB need items for their White Elephant Auction Sale to be held in the near future. For pick-up Phone 962 - 1614.

WANTED, ALL KINDS OF DIScarded small electrical appliances. Call 1848 for pick-up.

WANTED CLEAN COTTON rags. Nelson Daily News.

LOST AND FOUND

LOST: VARNISHED WATER SKI with rubber harness and walnut harness plate, between Bealby's Point and Lakeside Park June 14. Phone 269. Reward.

TRAILERS

RA LYN MOBILE HOME SALES. Rollohome Safeway, Shasta. New and used, terms and trades. Trail - Cranbrook - Nakusp.

AUTOMOTIVE, BICYCLES MOTORCYCLES

Mel Buerge Motors Ltd.
608 Vernon St. Nelson
1744 -- Phones -- 1135

FORD - FALCON
MONARCH
ZEPHYR - CONSUL
★
A-1 Used Cars

1960 Ford Fairlane
1960 Dodge Pioneer
1959 Ford Fairlane
1959 Willys Jeep
1960 Ford 4x4 Truck
1959 Chevrolet ½-Ton
1958 Ford R/Wagon
1959 Vauxhall Cresta
1959 Fiat Wagon
1959 Thames Bus
1957 Ford Fairlane H/Top
1956 Plymouth Tudor
1956 Ford Fairlane
1955 Ford Fairlane
1954 Ford Sedan
1953 Meteor Sedan
1951 Chev. Sedan
1948 Dodge Sedan
1953 Austin A40

WEEKEND SPECIALS
'58 VOLKSWAGEN
$1395

1961 Ford
4-Door Ranch Wagon
V8, Automatic. Radio.
Very Low Mileage.

DEAL and SAVE

Mel Buerge Motors Ltd.
1744 -- Phones -- 1135

COTTONWOOD WRECKAGE Service — Repairs done, English and Canadian used car parts. '51 A-40, '49 Pontiac, '55 Chev. motor, '51 Studebaker pickup. Ph. 2100, Box 382, 24 Ymir Road, Nelson.

1957 PLYMOUTH SPORTS SUBburban station wagon, V8 automatic, power brakes, tinted glass, windshield washers, winterized. K. Vierke, Box 1100 Castlegar.

1 - 10 WHEEL DRIVE DIAMOND T logging truck. Suitable for rough haul or mounting jammer or heel boom on. Contact Doug Read, Erie or Box 99, Salmo.

1955 PLYMOUTH, LOW MILEage. Will trade for a ½ ton pickup. Apply Sam Podovelnikoff, Vallican, B.C.

1953 BUICK SEDAN. RADIO, heater, new seat covers, recently painted, clean throughout. Phone 1642.

1950 ¾-1 TON MERCURY TRUCK in fair shape. Question Mark Store, R. R. 1, Nelson. Phone 1670-R-2.

1960 VAUXHALL SEDAN — AS new. Only 4300 miles. Phone 487-R after 6:00 p.m.

1953 BUICK SUPER HARDTOP *automatic. $500. Phone 84X,* Salmo.

WE PAY CASH FOR GOOD used cars. McElroy Motors.

FOR SALE — ¾-TON FORD truck and '54 Hillman. Ph. 2100.

1951 2-DOOR CHEV, $250. — Phone 565-R.

'53 FORD V-8. 2 SPARE WHEELS and tires. $450. Phone 2311.

LIVESTOCK, POULTRY AND FARM SUPPLIES

ONE WELL-BRED HOLSTEIN cow, first calf, good milker; one well-bred Ayrshire Bull, two years old. Two 2-month-old calves. Phone 6-4787 or write Box 508, Rossland, B.C.

2 MILKING COWS FOR SALE. 1, 1st calf, 1, 2nd calf. G. F. Markin, by Castlegar Ferry.

2 SADDLE HORSES FOR SALE. Ph. 3136 Fruitvale or write Box 209.

WEANER PIGS FOR SALE $12.50 each. See A. Townsend, Park Siding.

WEANER PIGS FOR SALE. Newdan Farm, Creston, EL 6-2435.

GOOD COW FOR SALE, FRESH 7 weeks ago. Wm. Hoolaeff, Pass Creek.

BUSINESS OPPORTUNITIES

DINING ROOM AND LUNCH counter for rent. Ap. Kaniksu Lodge.

SEWING MACHINES

RENT A SINGER SEWING MAchine (delivered) and returned $5.00 per month, $2.00 per week. Singer Sewing Center, Phone 41.

RENTALS

FAIRVIEW. HERE IS AN OP*portunity to buy your own home* with only $200 down and monthly payment of $125. Clean, comfortable, convenient 2 br. home. Check further with: William Kalyniuk Agencies, 534 Josephine Street, Phone 1777.

SMALL FURN. STE. ON VICtoria Street. Suitable for 1 or 2 working girls. Fridge and automatic heat. Private entrance. Ph. 51, after 5 phone Balfour 174.

FOR RENT — PRIVATE CLEAN 3 rm. lower duplex, gas range and heater. Partly furnished. Suitable for quiet couple. Call 515-A Hall St.

AIR CONDITIONED HOUSEKEEPING AND SLEEPing room, weekly, monthly rates. Dishes, linen supplied, parking. Allen Hotel, 171 Baker.

SMALL 1 BEDROOM HOUSE, unfurn. North Shore 2½ miles from bridge. Rent $40 per mo. Phone 156 days, 575-Y eves.

3-ROOM MODERN APT. SELFcontained, unfurnished central. Gas range, heat and hot water. Adults. Ph. 2106-L.

DUPLEX 3 ROOMS AND BATH, gas range, heated, basement, garage, private entrance. Close in. Phone 830-L.

FURN. APT. BEDROOM, LIVing room, kitchen and bath, $60. 514 Observatory Street. Phone 2053-R.

LARGE APARTMENT, 2 B.R.s, D.R., L.R. and utility room; furnished. Baker St. location. See Bishop's News, 737 Baker.

DELUXE GROUND FLOOR apt. 1 bedroom, outside entrance, electric range, fridge. Phone 542-R.

FOR RENT—QUIET, CENTRAL, cheerful apartment. Adults only. Ph. 1233 or 1604-R.

3 ROOM APT. WITH BATH, fridge, electric range. Phone 1587-R or 1912.

LARGE 3-B.R. HOUSE, $50 MO. No yard or basement. Close in. Available now. Phone 1526.

3 RM. MODERN APT. CLEAN, self-contained, heat and hot water. Apply 423 Silica.

FURN. APT. WORKING GIRLS *preferred. Reasonable.* Phone 1633-X.

SUITE FOR RENT. PHONE 2199-L.

3 RM. SUITE AND BATH, FURN. fridge, laundry rm. Ph. 385.

SMALL MAIN FLOOR 2-ROOM apartment, furn., fridge. Ph. 385

FURN. 2-RM. SUITE. APPLY 140 Baker St. or phone 491-X.

UNFURNISHED MODERN 1 bdrm. apt., heat. Phone 2075.

1 BDRM. HOUSE ON GRANITE Road. $20. Phone 1837.

BOATS and ENGINES

22 FT. CABIN CRUISER, MAhogany finish, 110 h.p. Chrysler motor. Stove, sleeps 3. Will take real estate or house trailer in trade. Gohlte, Riondel.

THERMOCRAFT BOATS, HOLSclaw boat trailers and Mercury outboard motors also excellent used motors. Jeffery Radio and *Appliances Ltd., phone 1302.*

Dress Up With Marian Martin

Printed Pattern

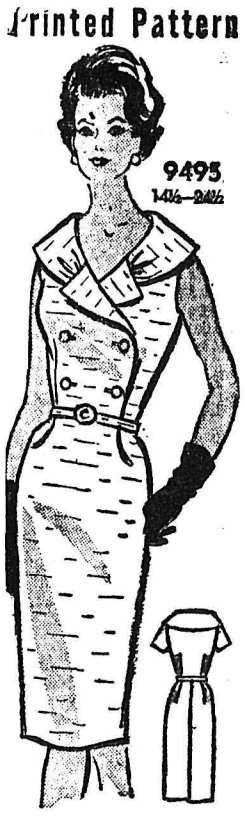

STYLED-TO-SLIM

So cool and flattering, you'll want to wear this dress every day of Summer! Softly draped collar extends just beyond shoulders to lightly cap upper arms.

Printed Pattern 9495: Half sizes 14½, 16½, 18½, 20½, 22½, 24½. Size 16½ requires 4 yards 35-inch fabric.

Send **FIFTY CENTS (50c)** in coins (stamps cannot be accepted) for this pattern. Please print plainly **SIZE, NAME, ADDRESS** and **STYLE NUMBER.**

Send your order to MARIAN MARTIN, NDN, 60 Front St. W., Toronto.

100 FASHION FINDS—the best, newest, most beautiful Printed Patterns for Spring - Summer, 1961. See them all in our brand-new Color Catalog. Send 35c now!

BUSINESS & PROFESSIONAL DIRECTORY

A handy alphabetical guide to goods and services available in Nelson.

Appliances

NELSON REFRIGERATION
Commercial Refrigeration Serv.
205 High St. Phone 1917

APPLIANCES
Repaired and Serviced
D. McCUAIG Phone 695

Assayers and Mine Representatives

H. S. ELMES, ROSSLAND, B.C.
Assayer, Chemist, Min. Rep.

Automobile Dealers

BEACON MOTORS LTD.
Pontiac - Buick - Vauxhall and GMC Trucks
701 Baker St. Phones 578-579

BILLS' MOTOR-IN LTD.
(Studebaker Lark)
213 Baker St. Phone 1234

CITY AUTO SERVICE LTD.
Dodge - DeSoto Sales & Service
Granite Rd. Phone 447

RENAULT SALES & SERVICE
at Frank's Auto
Phone 2195 295 Baker St.

NORTH SHORE SERVICE
(Standard Triumph)
Across Lake Phone 1841

PARKVIEW MOTORS LTD.
(Rambler - Volkswagen)
323 Nelson Ave. Phone 1454

STAR AUTO SERVICE LTD.
Morris, M-G Cars, Wolsely
Borgward Sales and Service
Ymri Rd. Phone 1648

Beauty Shops

THELMA'S BEAUTY SHOPPE
577 Baker St. Phone 244

Building Supplies

BEE BUILDING SUPPLY LTD.
301 Baker St. Phone 1704

BURNS LUMBER CO. LTD.
602 Baker St. Phone 1180

COLUMBIA TRADING CO.
901 Front St. Phone 1511

Commercial Signs

For all your sign needs
HAMER SIGNS — Phone 1112

Engineers and Surveyors

BOYD C. AFFLECK, MEIC
B.C. Land Surveyor, PEng (Civ.)
218 Gore St. Nelson Phone 1238

Engineers and Surveyors (Continued)

BAERG & CAMPBELL
373 Baker — Nelson — Phone 1118
Box 653 — Creston — EL 6-4224
909 Baker—Cranbrook—JU 6-3622

ALEX CHEVELDAVE
B.C. Land Surveyor—Phone 5342
448 Columbia Av., Castlegar, B.C.

RAY G. JOHNSON
B.C. Land Surveyor and Engineer
1015 Eighth St. Nelson Ph. 2309

Garages

ALLEN MOTOR SERVICE
Cor. 7th at Davies Phone 1798

Investments and Savings

EVANS INVESTMENTS
Stocks - Bonds - Mutual Funds
Fast Telex service and Quotations
1460 Bay Ave. 364 Baker Street
Trail, B.C. Nelson, B.C.
2378 - 3104 — Phones — 2398

Invisible Mending

NELSON INVISIBLE MENDERS
712 Josephine St.

Landscaping

LARRY'S BLACK LOAM TOPSOIL — Phone 171

Painting and Decorating

Painting and Paper Hanging
L. Wynne — 516 Houston St.

Saws Sharpened

Scissors, pinking shears, etc
Hipperson's Hdwre. Phone 497

Sporting Goods

Fred Whiteley's Sport Shop
488 Baker Street Phone 160

Woodworking Contractor

F. PIRSH
Build all types custom furniture.
Remodelling and repairs.
French polish and antique repairs
Build office, store, kitchen cabinets.
486 Rossland Ave. Ph. 302, Trail

A Card or Gift for DADDEO

(Father, to you squares)

is slated for June 18

Lighters -- Wallets -- Razors -- Sparklet Syphon Poker Chips -- Cribbage Boards, etc.

OR

If he is a very young father, a **Graduation Card** may well be in order.

MANN DRUGS LTD.

LIONS CLUB'S new executive struck a smiling pose for the Daily News photographer at their dinner Tuesday. They are, from the left, L. E. Kelsch, Robert Simpson, M. D. Sample, G. E. MacNeill, F. C. Wah, J. W. Kenzie, L. E. Maglio, W. V. Joyce, Robert Dodds, R. E. Ashcroft, A. A. Bouchard, Dr. D. T. Littlewood, past-president, and M. J. Mark, president.

FATHER'S DAY TOMORROW

Prepare Dad for Summer Comfort
Dad Will Wear With Pride and Pleas

LIGHTWEIGHT DRESS SHIRTS
Cotton or Terylene

SHORT SLEEVE SPORT SHIRTS
Neat Patterns

COTTON CASUAL SLACKS
Dancords or Check Patterns

SHORTS
Walking Shorts, aBthing Shorts, Tennis Shorts or Under Shorts

T-SHIRTS
Golf Shirts, Patterns and Stripes

McGREGOR DRIZZLER GOLF JACKETS
Blue, Olive, Tan

PAJAMAS
Regular or Short Sleeve, Short Leg Style

Shop Here for the Gift that your Dad will wear with pride and Pleasure!

EMORY'S LTD.
THE MAN'S STORE

News of the Day

RATES: 30c line, 40c line black face type; larger type rates on request. Minimum two lines.

ELECTROLUX SERVICE
512 Richards St., Ph. 1108, Nelson

Trail Business College
New Term begins September 5

Glass Shelves and Brackets
T. H. WATERS & CO. LTD.
Phone 156 101 Hall St. Nelson

Pillow Renewers — Guaranteed Featherproof. Zippered at $1.59
STERLING FURNISHERS

Last call for bedding plants. Clearing all stock today. Less 20 per cent. Safeway Garden Centre.

KOOTENAY CHAPTER I.O.D.E. Regular monthly meeting at the home of Mrs. Dalgas, 907 Vernon St., Tuesday, June 20th 2:30 p.m.

Father's Day Gifts
Large or Small
COVENTRY'S FLOWER SHOP
495 BAKER ST.

STRAWBERRY SOCIAL
405 2nd St. Saturday, June 17, 2:30 to 4:30 and 7:00 to 9:30 by the Fellowship Group First Presbyterian Church. 50c.

Closing out sale, bedding plants and supplies less 20 per cent. Three only fertilizers and spreaders. Regular $7.95, special $3.95. Safeway Garden Centre.

3 pce. bedroom suite. Special to clear, $134.50. Dresser, chiffonier, radio bed.
HOME FURNITURE (NELSON) LTD.
640 Baker St. Ph. 1032

HAIGH TRU-ART BEAUTY SALON
Harper Method Professional Service exclusive with us.

ANNUAL STRAWBERRY TEA Featuring an ART EXHIBIT by North Shore artists, Monday, June 19th 2-5 at the North Shore Community Hall. Bake sale and free baby sitting.

4 - drawer Chiffonier. Regular $29.90—to clear at $19.95.
1 finished double 8 drawer Chiffonier. Regular $64.95 — to clear $39.50.
2 finished 4 drawer Chiffonier. Regular $69.00—to clear $34.50.
1 walnut Desk. Regular $37.50—to clear $19.95.
1 Vanity. Regular $34.50—to clear $22.50.
HOME FURNITURE EXCHANGE
Phone 1560

ROYAL CANADIAN LEGION DANCE — JUNE JUMP
Saturday, June 17, 1961
For Legion members and guests.
9:30 to 1:00 a.m.
Music by
Bernie Ryall's Orchestra
Admission $2.00 couple.

You Become the Town's Most Popular Egg Supplier When You Operate a

DAISY DELL EGG MOBILE

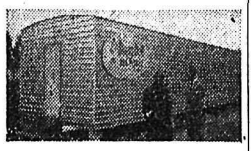

Odorless 1200 hen laying unit produces finest quality eggs. If you are interested in making a better living with chickens and having happier egg customers, write immediately to Daisy Dell Enterprises, Abbotsford, B. C. Canada . . . 960—600—300 hen size units also available.

EAGLES AND AUXILIARY BANQUET TONIGHT, 6:30 P.M.

For sale — 1954 Chev. 4-door sedan, radio, turn lights, good shape, sacrifice for $500. Phone 2261-L.

CARD OF THANKS

Mrs. Ada Barber wishes to thank all friends who sent flowers and cards during her stay in the hospital. Sincere thanks to Dr. Geissinger and Dr. Brummit and hospital staff for their kind attention, also to all ministers.

FUNERAL NOTICE

RAMSDEN — Committal services for Mrs. Beatrice Ramsden of Vancouver, will be held from the Thompson Funeral Home, to Nelson Memorial Park, Monday at 1 p.m. with the Rev. George W. Lang officiating.

Few Signs That Consumer Debt At Danger Line

By FORBES RHUDE
Canadian Press Business Editor

Notwithstanding the historically high levels of consumer debt in both Canada and the United States, there is little evidence that it has reached dangerous proportions, says Merrill Lynch, Pierce, Fenner and Smith in its summer security and industry survey.

The survey showed that although Canadian information on the subject is more detailed than formerly, analysis is still hampered by incomplete data in some areas.

On the basis of available information, however, total Canadian consumer debt was about $4,400,000,000 at Dec. 31, or 17.4 per cent of Canadian personal disposable income, compared with the United States comparable ratio of 15.6 per cent.

The investment firm's survey also finds the following encouraging Canadian factors:

Aggregate figures for 1960 include $600,000,000 of personal bank loans fully secured by marketable securities.

An estimated $450,000,000 of credit unions loans is "undoubtedly well below the total personal savings" held by these bodies.

In January of this year repayments of credit advanced on consumer goods by finance companies exceeded extensions of new credit by more than 30 per cent, the fifth consecutive month in which this debt has been reduced.

In March, Canadian personal savings deposits reached a record of $7,400,000,000.

In a review of a number of finance companies, the survey says a stock split by Industrial Acceptance "is considered a possibility" later this year.

Oshawa Produces Millionth Car

OSHAWA, Ont. (CP)—Production of the 4,000,000th vehicle built in Oshawa is announced by General Motors of Canada Ltd., 53 years after the first McLaughlin-Buck was produced here.

The car, a white Pontiac four-door sedan, came off the line without ceremony. It was part of an export shipment of 10 similar cars destined for the General Motors distributor at Kuwait on the Persian Gulf.

Stock Quotations

The Daily News does not hold itself responsible in the event of an error in the following lists.

TORONTO STOCKS

(Closing Prices)

MINES	
Acadia Uranium	.05
Advocate	4.25
Agnico	.94
Anacon Lead	.69
Aumacho	.12
Aunor	2.93
Barnat	1.50
Base Metals	.09
Brunswick	4.60
Buff Red Lake	.04½
Campbell C	8.40
Campbell R. L.	12.50
Cassiar	13.87½
Chimo	.46
Coch Will	3.80
Cons Denison	9.60
Cons. Discovery	2.65
Cons Halliwell	.38
Cons Mining & Smelting	26.00
Cons Regcourt	.06
Con Sanorm	.07
Copper Corp	.16
Copper Man	.06½
Craig	13.00
D'Aragon	.22
East Malartic	1.79
East Sullivan	1.75
Elder Gold	1.60
Falconbridge	56.50
Faraday	1.54
Frobisher	.10½
Geco	22.50
Giant Yel.	10.75
Goldale	.26
Gunnar Gold	8.45
Harminerals	.09½
Headway	.30
Hollinger	24.25
Hudson Bay	54.50
Int. Nickel	75.25
Joliet Que.	.22½
Jonsmith	.09½
R J Jowsey	.30
Kenville	.06
Kerr Addison	9.40
Labrador	23.75
Lake Lingman	.07
Leitch	1.47
Lexindin	.02
Little Long Lac	1.85
Lorado	1.65
MacDonald	.17
Madsen R. L.	2.24
Malartic G. F.	.72
Maneast	.05
Maritime Mining	1.10
McLeod	.95
McKenzie R L	.16½
Meta Uran	.13
Mining Corp.	12.37½
Multi Mins	.24½
Murray	.91
New Alger	.05
New Bidlamaque	.08
New Hosco	.69
Noranda New	46.37½
Normetals	2.77
Norpax	.12
North Can	1.55
North Rankin	.51
Opemiska	7.30
Pickle Crow	.52
Pine Point	16.50
Preston E. D.	5.40
Quemont	8.40
Radiore	.62
Rio Algom	8.90
San Antonio	1.58
Sherritt Gordon	4.20
Steep Rock	8.10
Sullivan Con	1.50
Taurcanis	.63
Teck Hughes	1.64
Temagami	1.31
United Keno	8.85
Upper Canada	1.31
Ventures	43.50
Violamac	.81
Waite Amulet	6.30
Wright Hargreaves	.89
Yale	.13
Yellowknife Bear	.93
Young (H.G.) Gold	.39
OILS	
American Leduc	.08
Banff Oils	1.40
Bailey Selburn	7.20
Bata Petroleum	.07
Calgary and Edmonton	17.50
Canadian Devonian	4.10
Cdn Highcrest	.26
Duver	.04
Home A	.75
Long Island Pete	.05½
Midcon	.30
Nat. Pete	3.05
New Continental	.21
Okalta	.38
Pacific Pete	12.12½
Petrol	.68
Place	.45
Prov Gas	2.10
Spooner	.11
Stanwell Oil	.34
Triad	1.89
United Oils	1.33
Yank Canuck	.03½
INDUSTRIALS	
Abitibi	39½
Algoma Steel	40¾
Aluminum	34⅝
Analog	3½
Atlas St.	30⅞
B.A. Oil	33¼
Bathurst Power	45¼
Beatty Bros.	15½
Bell Telephone	55
Brazilian	5¼
B.C. Electric 4¾s	93
B.C. Forest	12¾
B.C. Power A	35¼
Burns A	11⅜
Canadian Breweries	46½
Canadian Canners	13⅝
Canadian Celanese	29
Can. Cement	26¼
Can Chem Co	7
Canadian Dredge	12½
Can. Malting	72½
Can Oil	31
Canadian Pacific Rly	25½
Can. Packers B	58
Columbia Cellulose	5⅛
Cons Gas	18
Dist. Seagram	39⅝
Dom. Foundries	57¾
Dom Magnesium	10¼
Dom. Stores	68
Dom. Tar & Chemical	18¾
Dom. Textiles	13
Eddy Paper	20½
Famous Players	18½
Fanny Farmer	20
Ford U.S.	86½
Gatineau	37
Gatineau 5% pfd	104
Gen. Steel Wares	10¼
Goodyear	147
Howard Smith	40
Imperial Oil	45⅝
Imp. Tobacco	15⅛
Ind. Acc.	60½
Loblaw A	39½
Loblaw B	39¾
Massey Ferguson	13⅛
Molson Brewery	27¼
Mont. Loco	14½
Moore Corp.	55¾
Nat. Steel Car	13
Page Hershey	23
Power Corp.	56⅞
Russ. Industries	10¾
Shawinigan	26½
Simpsons A	28¾
Southam	29⅜
St. Lawrence Corp	22½
Steel of Canada	73¾
Texaco	65
Union Gas of Can	19
United Steel	6½
Weston George	18¾

PM Accused Of Ulterior Motives

LONDON (CP) — A British magazine describes Prime Minister Diefenbaker's proposal for a Commonwealth conference on Britain's relations with Europe as a natural attempt to "pull Canada's own special chestnuts out of the fire."

The Economist, a weekly specializing in business and world affairs, says it is easy to understand why Diefenbaker proposed the multilateral conference and why Prime Minister Macmillan resisted the idea, preferring to undertake bilateral negotiations first.

"The problem of the British approach to Europe has come at a harsh time for Canada, which is smarting under some of the recent political and economic implications of its dependence on the North American market and is looking with a correspondingly fresh yearning for what it would like to be a Commonwealth alternative."

The Economist adds that a conference of Prime Ministers or even of finance ministers at this stage would result in an obvious pressure for "parity of concessions, irrespective of worth."

Diefenbaker's proposal was made a week ago. He has since stressed that he proposed a conference of prime ministers only if it proved necessary and Macmillan has said there is no "divergence" in the British and Canadian approach.

Duncan Sandys, Britain's Commonwealth relations secretary, is to visit Canada starting next Friday as part of Britain's bilateral discussions with Commonwealth countries.

Dividend Payments to Foreign Investors Hit Canada Trade

Ottawa (CP) — Growing interest and divident payments to foreign investors helped create a $361,000,000 deficit for Canada in international trade in goods and services during the first quarter of the year.

The announcement today by the Dominion Bureau of Statistics said there had been an "extraordinary expansion" in these payments to foreign investors.

The balance of payments deficit rose 10 per cent from $328,000,000 in the first quarter of 1960 despite an improvement in Canada's merchandise trade picture.

The deficit on merchandise trade — excess of imports over exports — dwindled to $8,000,000 for the January - March period compared with $44,000,000 a year earlier.

But the deficit on so - called "invisibles" — non-merchandise transactions — climbed to a record $353,000,000 compared with $284,000,000. This was about average level of similar deficits for a full year in 1952 and 1953.

INCOME UNCHANGED

Interest and dividend payments accounted for almost all of the increase, jumping to $200,000,000 in the first quarter from $147,000,000 a year ago. Canadian income from investments abroad was about unchanged at $34,000,000.

Another large item of "invisible" payments — tourist and travel expenditures—also rose, evidently reflecting a growing trend by Canadians to spend their winters in warmer climates. The deficit on these payments increased to $87,000,000 from $76,000,000.

The other side of the coin is the inflow of foreign capital which finances the over - all deficit in merchandise trade and invisible payments.

There was an inflow of $321,000,000 in short - term forms of capital, compared with an outflow in the first quarter last year of $81,000,000.

There was a $153,000,000 inflow of long - term capital in the first quarter compared with the unusually high total of $401,000,000 a year earlier. Of this new capital, $120,000,000 was in the form of direct investment in foreign - controlled enterprises, some $10,000,000 less than a year earlier.

The bureau reported a "marked resurgence" of foreign interest in Canadian securities, and increased borrowing abroad by Canadians.

Trade in outstanding Canadian securities brought in $44,000,000, compared with $33,000,000 a year earlier. New issues of Canadian stocks and bonds brought $80,000,000, which was sharply higher than in the last half of 1960 but still well below the $204,000,000 in the first quarter last year.

Dealing with the heavy payments of interest and dividends to foreign investors, the bureau said this appears to be due in part to a postponement from late 1960 in dividend payments by foreign - owned subsidiaries in Canada to their parent firms.

WELCOME PLANNED

VERNON (CP) — Local water-sports, fishing and hunting attractions will be boosted this fall at the annual convention here of the Union of B. C. Municipalities. These will be features of decorations which will welcome 800 delegates to the September meeting. Prime Minister Diefenbaker will be guest of honor.

The Record Rack

by The Sour Notes

PERCUSSION ON PARADE (various artists). Twelve melodies ranging from Broadway to jazz to Hollywood to standards are stereo treated with pleasing results by a dozen varied artists in this sampler-like album.

Included is the piano magic of Ferrante and Teicher, percussion of Terry Snyder, singing of Steve Lawrence and Eydie Gorme, Latin rhythms of Tito Rodriguez, guitar artistry of Al Caiola and bands of Ralph Marterie, Nick Perito, Don Costa, Sauter-Finegan.

An arrangement especially enticing and utilizing the dimensions of stereo to its full powers is Snyder's bell ringing and chime version **"If I Were a Bell,"** with Sauter-Finegan's **"Doodletown Fifers"** in the same category.

Polished performances on stereo suited to many tastes.

* * *

ANDRE PREVIN PLAYS PRETTY. Composer, conductor, arranger Andre Previn flashes his artistry on the keyboard, switching easily from the love ballad to modern jazz, to perky swingers.

The man who is equally at home in the concert hall, Hollywood sound stage and the jazz club improvises freely on numbers like **San Francisco, Let's Fall in Love, It's Easy to Remember, Moonlight Becomes You, On a Slow Boat to China.**

On others like the mystic **Laura,** bittersweet **Too Late Now** and melodic **Invitation,** Mr. Previn lives up to the album's billing and plays "real" pretty.

Previn today may be more concerned with arranging and conducting but he has not lost any of his flair and poise on the piano.

* * *

SPECTACULAR GUITARS & STRINGS, A FIESTA IN SOUND (Leroy Holmes and orchestra). A warm, relaxing atmosphere evolves from the performance of 12 selections associated with the Spanish speaking world.

Spanish and electric guitars, string section and lazy-like percussion under the baton of Leroy Holmes create a restful mood out of selections like **Delicado, Lamento, Andalucia, Adios, Vaya Con Dios, Lisbon Antigua.**

An album that would not be out of place with the hammock during the long, hot summer.

* * *

SING 'N' CLAP ALONG WITH ROS (Edmundo Ros orchestra and chorus). No gambler on the whims of the record buying public is orchestra leader Edmundo Ros as he covers three fields of musical entertainment in this recording.

He is also no Mitch Miller type of sing-along leader as he applies the pulsating Latin rhythms of the cha-cha-cha and merengue to good effect, creating an energetic mood for the chorus He goes a step further in his treatment of 12 Broadway melodies of recent vintage by adding handclapping to the infectious rhythms.

Who knows, he may have launched a new musical fad with his three-way package deal.

Oh yes, easy to read-along printed lyric sheet is included.

* * *

NINA AND FREDERIK WITH LOUIS ARMSTRONG . . . Scandinavia's top musical product of the past three years joins up with America's ambassador of jazz in their second album for North American audiences.

This unlikely union of gravel voiced Satchmo and clear precise tones of Nina and Frederik is at its best when each solos on an arrangement identified with them.

Armstrong's appearance is a frill, joining the twosome in the title song of their movie **Formula Of Love.** He is more at home with his own composition, **Struttin' With Some Barbecue.**

As in their first album Nina and Frederik again offered a range of selections varying from calypso to folk songs to ballads. These selections are from the movie soundtrack and past hits of the couple in Europe. Among them are **Voo-Doo Girl** based on a well-known nursery rhyme and a haunting folk song **Bury Me Where She Passes Me By.**

* * *

PUCCINI TOSCA HIGHLIGHTS . . . This lustrous recording of Giacomo Puccini's most dramatic opera, if handled right, features soprano Renata Tebaldi as prima donna Florio Tosca with Mario Del Monaco as her lover Mario Cavaradossi and George London as the arch-villain, police chief Scarpia.

Adding to the lustre of this stereo recording is the chorus and orchestra of L'Accaredia di Santa Cecilia, Rome under conductor Francesco Molinari-Pradelli.

Tenor Del Monaco and baritone London, unlike other Cavaradossi and Scarpia allow Puccini's music to unfold the drama, but it is Renata Tebaldi who, as it should be, breathes the life into the passionate tale of jealousy and reactionary evils. The soprano gives a masterly performance as the jealous, repentant prima donna.

An excellent recording to be added to the opera's ever-growing list of recordings.

Hees Advises Sales Missions Outside Canada

OTTAWA (CP)—Trade Minister Hees called on Canada's trade associations Friday to send their own sales missions abroad and "fill world markets with Canadian salesmen."

"We have got to ring doorbells, open our sample cases and give our sales pitches in buyers' offices around the world," he said.

Mr. Hees made his own sales pitch to a meeting of the Electronic Industries Association on Canada, and announced he plans to visit and explore markets in Europe, Africa, the Far East, Australia and New Zealand.

His speech was a follow-up to letters sent to more than 100 trade associations this week urging that they organize their own trade missions and promising his department's support for such attempts.

Mr. Hees said he hopes labor union representatives can be included on trade missions organized by Canadian industry, and suggested that labor "give serious thought to organizing missions of its own."

WATE-EARNERS

At the end of January, 1961, Norway had 1,034,000 employed wage-earners, about 17,000 more than the same time last year.

MANAGEMENT OPENING

Large Canadian Life Insurance Company has a District Manager opening available immediately in the Kootenay District. The appointment offers unlimited scope, challenge and generous financial Management opportunity, plus an Agent's Contract for personal production. Applicants must have a proven sales and leadership background in the district. The Company has a substantial volume of business in force now, but applicant must be prepared to build a district unit. All replies strictly confidential.
Box number 999, Nelson Daily News.

Budget Highlights

By THE CANADIAN PRESS

Fourth straight budget deficit estimated at $345,500,000 for fiscal year ended March 31, compared with Dec. 20 baby budget forecast of $286,000,000.

Revenues up six per cent in 1960-61 to record $5,615,600,000 from $5,289,800,000 in 1959-60.

In non - budgetary accounts, old age pension payments total $592,400,000 with surplus of $10,700,000, first in fund's 10 - year history.

Expenditures up five per cent to record $5,961,100,000 from $5,702,900,000.

Defence largest expense item at $1,519,000,000 — $90,000,000 short of appropriation.

Net national debt $353,000,000 higher at $12,442,200,000—equal to $687.98 for every Canadian.

Gross national product up 3.2 per cent to $35,959,000,000 from $34,857,000,000 the year earlier.

Unemployment seven per cent of the labor force compared with the year - earlier six per cent.

Larger personal and corporation income tax revenues but corporation profits six per cent lower at $3,200,000,000.

Bombs Set Off In Wash.

WASHINGTON (AP) — Two home-made bombs were set off in downtown Washington Thursday night and early Friday and an anonymous caller told police the blasts were related to the integration "Freedom Riders" in the south.

Police said the caller told them more bombs were set.

Net Earnings

By THE CANADIAN PRESS

Ranger Oil Canada Ltd., year ended Dec. 31: 1960, net loss $45,648; 1959, net profit $71,154.

South American Gold and Platinum Company, 3 mos. ended March 31: 1961, $207,834, 10 cents a share; 1960, $61,016, three cents.

Standard Paving and Materials Ltd., year ended March 31: 1961, $939,301, 92 cents a share; 1960, $1,248,697, $1.22.

Have the Job Done Right!

VIC GRAVES LIMITED
MASTER PLUMBER
PHONE 815

FATHER'S DAY GIFTS
To Suit Your Budget
LEATHER CASES — PENS
SHAVING SETS
WALLETS — AFTER-SHAVE
Your Rexall Pharmacy
CITY DRUG

TOMORROW'S NAVAL OFFICER

COULD BE YOU!

The Royal Canadian Navy has a number of openings for Junior and Senior Matriculant High School graduates who desire a career as a Naval Officer.

From High School graduation to an Officer's commission there are two main avenues.

THE REGULAR OFFICERS TRAINING PLAN — common to all three services provides an unparalleled opportunity for the finest leadership training available combined with a fully subsidized education leading to a degree granted through the Canadian Services Colleges or a University, a commission on graduation, and a rewarding professional career.

THE VENTURE PLAN — provides a course of education and training for young men who wish to serve as Aircrew Officers with a career in Naval aviation.

Applications are now being accepted for the next courses commencing in September, 1961. Closing date for applications is 1 JULY, 1961.

For full information concerning the benefits of fully paid University fees, book allowance, living allowance, pay and summer training as a Naval Cadet . . .

Visit, write or 'phone
THE NAVY CAREER COUNSELLOR at
312 W. Pender Street, Vancouver, B.C.
MUtual 2-2788

ROYAL CANADIAN NAVY