The Interior's Largest Daily Newspaper
April Average Press Run — 9497

Nelson Daily News

Published at Nelson — Government, financial and trading centre of the Kootenay-Columbia area

Vol. 60 — N. B. C., CANADA—WEDNESDAY MORNING, MAY 31, 1961 — Not More Than 7c Daily, 10c Saturday — No. 33

PROVINCIAL LIBRARY
% ARCHIVIST
VICTORIA B.C.
Y341 31 Dec 61

1331

WEATHER FORECAST

Kootenay: Mostly cloudy with widely scattered afternoon showers, clearing toward evening. Little change in temperature. Winds light. Low and high at Cranbrook, 40 and 72; Crescent Valley, 45 and 75.

South Africa Cuts Ties With Commonwealth Today

DIRECTORS' TOUR. J. R. Giegerich, general superintendent of Kimberley's Cominco operation, is shown addressing directors and officials of Cominco at the Sullivan Mine portal before going down into the mine. Eleven of the company's 14 directors toured the Kimberley operation Tuesday before going on to Trail for a two-day visit. (Please see story Page 2.)

Dam Construction Objections To Be Aired at Hearings

VICTORIA (CP)—B.C. Power Commission officials said Tuesday public hearings into water rights applications for development of the Columbia River may be held in about six weeks.

Earlier, Premier Bennett announced at a press conference that an order-in-council had been passed authorizing BCPC to go ahead with an application for a water rights licence.

He said this was done to make sure there would be no construction delays after the provincial and federal governments come to an agreement on financing of the $458,000,000 project.

The hearings would be held to review objections to the construction of storage dams at Mica Creek, High Arrow and Duncan Lakes.

A BCPC official said it was unlikely the government hydro authority would have an application ready by June 15 and it is doubtful whether the hearings could start before mid-July.

Once BCPC applies for the licences parties who object to the schemes may file their protests. They will subsequently be heard at public hearings.

The main objections are expected to come from residents of the Revelstoke area, where many homes and much land would be flooded by the High Arrow dam. Hearings on this phase will probably be held at several towns in the area.

Officials said it is unlikely anyone would object to the Duncan Lakes dam but if there were objections, hearings would probably be held at Kaslo. Hearings on Mica Creek will be held first and will likely take place at Revelstoke.

Premier Bennett said he hopes financial arrangements with Ottawa will be worked out before public hearings and preliminary engineering work is completed.

The order-in-council says BCPC should withhold any assumption of financial responsibility for the project until a "satisfactory financial arrangement" is reached by the two governments.

Three Day Strike Flops; Negro Mobs Stone Buses

JOHANNESBURG (Reuters)—To the boom of ceremonial guns, South Africa today breaks its 155-year-old tie with the Crown and Commonwealth to become a republic.

Under Field Marshal Jan Smuts, South Africa was one of the founding nations of the Commonwealth. Today, South Africa becomes the third, behind Ireland and Burma, to leave.

On the eve of becoming a republic, Prime Minister Hendrik Verwoerd told a troop review near Pretoria that any onslaught upon South Africa would not be made against its form of government but against "the existence of our nation and our way of life."

Although a small nation, he said, South Africa is "not small in spirit and courage."

STRIKE FIZZLES OUT

Meanwhile, the planned three-day "stay-at-home" strike by Negroes protesting against the government's apartheid policies and the decision to become a republic, fizzled out.

Only in Johannesburg, where at least half of the city's 250,000 Negro work force stayed away from their jobs Monday, did the stay-at-home partially succeed.

But Johannesburg's Negroes started returning to work Tuesday.

Isolated acts of violence ended the first day of the boycott in outlying Negro townships at Johannesburg, Port Elizabeth and Durban.

Heavily-armed police Monday night in Port Elizabeth fought with a mob of Negroes armed with sticks and spears after the Negroes tried to stop a bus. In Port Elizabeth's Negro township of Kwazakele, all bus service stopped after Negroes stoned two buses.

MORE BUSES STONED

Buses also were stoned in two Durban townships, and in Johannesburg a city official's car was pelted with rocks.

(The Associated Press said that, despite a partial news blackout, it was apparent that there was trouble in Port Elizabeth Tuesday. The report said police driving six armored cars rushed into Negro townships to stamp out demonstrations by thousands of Negroes who were burning South African flags.)

The biggest peacetime military operation in the nation's history saw heavily-armed white guards and African police, supported by white reserve troops, patrolling the native townships.

Over the last few weeks, the outward trappings of South Africa's links with Britain have been slowly disappearing. Regiments have been putting away their royal colors, names and titles have been changed and the royal portraits in the Cape Town Parliament Building have been put in storage.

A state banquet will be held tonight with the new president, 66-year-old Charles Swart, presiding.

A crowd of some 500,000 is expected to listen to Swart speak after he is sworn in as president in Pretoria, the administrative capital where Swart was governor-general.

Kootenai Continues Decline

BONNERS FERRY, (AP) — The swollen Kootenai River, which has put 1100 acres of rich farmland under water, continued its steady decline from flood stage Tuesday.

The U. S. army engineers called the situation "very encouraging" but warned that anything still can happen with the water this high.

By early evening the river had dropped to 36.55 feet, six inches below the peak reached on Monday. The engineers had predicted a crest of 37.5 feet, but the Kootenai began to drop at midnight and the trend has been slowly downward all day.

Col. James H. Harper, directing the flood fight for the engineers, said the chief danger now appears to be the constant pressure against the dikes.

ASK RATE HIKE

VANCOUVER (CP) — The Okanagan Telephone Company announced Tuesday for the first time in nine years it is applying to the Public Utilities Commission for a rate increase.

President F. A. Sherrin said in his annual report during the nine-year period costs have risen 70 per cent.

History Class Turns Words Into ...

PENTICTON (CP) — When a Grade 13 modern history class at Penticton High School heard of the misery of displaced persons in Europe from teacher George Gay they decided to do something.

A spontaneous cash collection netted $13. Not satisfied, the students organized weekend work parties and $100 was collected.

The money was used to pay part of the cost of moving the Estonian family of Sergy Ankru, his wife and five children to a four-room flat from a displaced persons' camp.

Russia, Britain Hit Compromise

Stalled Laos Talks Back In Gear Today After Recess

By TOM OCHILTREE

GENEVA (AP)—Britain and the Soviet Union were reported Tuesday night to have reached a compromise designed to bring the stalled 14-nation conference on Laos back into session today after a week's recess.

The compromise would allow U.S. Ambassador W. Averell Harriman to present a demand for an end to violations of the cease-fire in Laos. The Soviet delegation also would start pressing for the Russian plan for controlling a neutral Laos.

One Western informant predicted a conference session will be held today. Soviet officials also expect a meeting.

The conference co-chairman—Britain's Malcolm Macdonald and Russia's Georgi Pushkin — argued privately for two hours Tuesday afternoon on the work program of the next conference session and when it should be convened.

They failed to reach an agreement but were able to outline a compromise they felt would work.

This provided that Macdonald, who will preside at the next conference session, would call on the U. S. and Communist sides to speak.

Macdonald and Pushkin still have to clear up final details in a meeting this morning at the Soviet villa. If everything goes as expected, the conference will meet this afternoon.

Even if the talks make no concrete progress, the conference may be able to define the basic issues in establishing a neutral Laos, which could make it easier for President Kennedy and Premier Khrushchev to make decisions on this subject at their Vienna talks this weekend.

61 PERISH IN AIR CRASH

Airliner Explodes In Storm Out of Lisbon

LISBON (Reuters) — All 61 persons, including 10 children, were killed Tuesday when a Venezuelan jet airliner exploded in a thunderstorm and crashed into the sea south of here.

Some bodies and wreckage were reported to have washed up on the shore.

The Royal Dutch KLM DC-8 airliner was on charter to the Venezuelan airline Viasa, and was flying from Rome to Caracas, Venezuela, via the Azores.

Four minutes after leaving Lisbon airport for the Azores at 2:19 a.m. the airport lost contact with the plane. Eyewitnesses said the plane exploded in mid-air about 2:24 a.m.

A member of the Portuguese national assembly was among the victims.

Two inquiry missions, one Dutch and one Portuguese, have been set up to investigate the crash.

A provisional passenger list included 26 Venezuelans, one Italian, one Frenchwoman, 10 Spaniards, five Portuguese, a Chilean and a man of unknown nationality named Alfons Santini.

Two babies were reported among the 10 children.

Geological Surveys Planned

OTTAWA (CP) — The biggest field push yet is planned this summer to draw together a broad picture and interpretation of Canadian geology.

The Geological Survey of Canada is placing 102 parties in the field — up from 15 from last year — and more than 400 scientists, students and other hands.

By pack mule, helicopter, canoe and afoot, they'll range from the Arctic islands to each of the 10 provinces.

British Columbia is getting the most attention — 22 parties compared with 16 last year. Ontario has dropped three parties, but still has nine and Newfoundland, Alberta and Manitoba each follow with five.

Aeromagnetic surveys will be started in B.C., Saskatchewan and Ontario, with the federal government handling the full cost for the Yukon.

Thirteen parties will work north of the 60th parallel, forming the southern border of the Yukon and the western side of the Northwest Territories.

Five of these will be in the Arctic islands and will include some of the projects wrapped up in the multi-faceted polar continental shelf project studying tides, currents, ice conditions, ocean bottom and marine life on the central western flank of the archipelago.

DOLLAR DOWN

MONTREAL (CP) — The U.S. dollar closed Tuesday at a discount of 1 9-32 per cent in terms of Canadian funds, down 1-32.

Pound sterling $2.75½, down 1-16.

U.S. dollar bid 98 11-16, asked 98¾.

July 31 Deadline Set for PNR

VICTORIA (CP) — British Columbia has given the Pacific Northern Railway until July 31 to choose between two proposals for development of a 700-mile railway running from north central B. C. to the Yukon border.

Premier Bennett listed the two plans Tuesday at a press conference. A deadline for a start of construction passed last week and the company had asked for an extension.

Under the first plan, the company must agree to let contracts for clearance of the first 100 miles of right of way by Nov. 1, 1961.

If this was not agreeable, it could post a $200,000 performance bond with the government and agree to begin construction on the first 150 miles of the route by June 1, 1962. That would see work carried out between Summit Lake, the line's southern terminus, 50 miles north of Prince George, northwest to Takla Lake.

Mr. Bennett said the company has been told that the $200,000 would be forfeit and the government would cancel all the company's applications if the June, 1962, deadline was not met.

Heavy Rebuff, Says Pearson

By The Canadian Press

Both government and Liberal forces have found reason to crow over results of Monday's four federal byelections — the Liberals for their big vote gains, and the Progressive Conservatives for the three ridings that stayed in the government camp.

The Liberals increased their share in the total four-riding vote to 44 per cent from 33 in the 1958 general election, and the Conservative share shrank to 43 per cent from 60.

Liberal Leader Pearson said the outcome "cannot be viewed as anything but a heavy rebuff to the government."

The Conservatives, on the contrary, appeared elated. Party strategists said they hadn't expected to win more than two seats at best in the tough sledding that usually faces governments in byelections and without the campaigning leadership of Prime Minister Diefenbaker.

Branch Line to Pincher Creek Authorized

OTTAWA (CP) — The Commons gave approval in principle clause by clause study, and final approval in quick order Tuesday to a bill authorizing the Canadian Pacific Railway to build a branch line near Pincher Creek, Alta., to serve a new gas processing plant being built by the Shell Oil Company of Canada Ltd.

The bill, previously passed by the Senate, now needs only royal assent to become law.

Quick passage was agreed to when Lawrence E. Kindt (PC - Macleod) explained the line is only 10.8 miles long and parliamentary approval is needed only when a branch line is more than six miles long.

Parliament Tuesday

By THE CANADIAN PRESS

Extenson of special coal subventions and a $1,500,00 makework plan to provide different work for jobless miners were announced for Nova Scotia's dwindling coal industry.

A new federal narcotics bill setting stiff sentences for the importation of drugs was introduced by Health Minister Monteith.

Mr. Monteith said the "goofball' problem will be effectively checked by the govenrment's proposed new legislation on barbiturates.

Quick approval was given to a bill authorizing the CPR to build a 10.8-mile branch line near Pincher Creek, Alta.

Moves to spare women from the death penaltiy for premeditated murder and reduce the minimum age for hanging to 16 from 18 were voted down.

The Senate gave second reading to the government's controversial Tariff Bill.

Berlin Top Topic As Leaders Meet

PARIS (Reuters)—The possibility of a new Berlin crisis will rank high in the Kennedy-de Gaulle talks starting today, it was reported Tuesday night.

With President Kennedy due here by air in the morning, diplomatic sources close to both sides of talks with French President de Gaulle said Berlin and the problem of German reunification will be one of three main topics in their nine hours of meetings during the American's three-day visit.

The other two concern the underdeveloped and emerging countries of Africa, Asia and Latin America and future management of NATO.

The sources expected the Paris talks — to be followed by Kennedy's Vienna meeting with Soviet Premier Khrushchev this weekend — to cover what degree of real resistance might be expected from the West German people if a new Soviet threat to Berlin developed into a critical situation calling for a decision involving the risk of war.

'No Smoking' Day Today

VICTORIA (CP)—Today is non-smoking day in British Columbia, a day set aside to keep your lungs clean and the forests green.

A cabinet order earlier this month proclaimed the day as such and "to encourage non-smoking thereafter." The order endorsed the policies of the Non-Smokers' Association of Canada.

It also said non-smoking would help reduce forest fires.

THE WEATHER

NELSON	52	74	—
Calgary	52	65	.31
Penticton	60	78	—
Vancouver	55	65	—
Whitehorse	40	60	—
San Francisco	54	65	—
Spokane	51	75	Tr

National Road System Mooted

VICTORIA (CP) — The need for a national system of highways is a topic on the agenda of the Canadian Automoblie Association annual convention here June 1-3.

About 125 delegates are expected to attend the meeting, at which there will be discussion of many items of interest to motorists. Recreation Minister Earle Westwood will welcome delegates at a luncheon June 1.

Gold-Plated Syringe To Mark End of Bovine TB

OTTAWA (CP)—Liberal Paul Martin used a gold-plated syringe to needle Agriculture Minister Alvin Hamilton in the Commons Tuesday.

The MP for Essex East noted a press release from the minister's office had announced that Mr. Hamilton would use a gold-plated syringe Saturday to inject a cow in Alberta's Peace River area to mark the completion of Canada's war against bovine tuberculosis.

The smliing Mr. Martin asked how much the syringe cost, and whether Mr. Hamilton had consulted Finance Minister Fleming.

Mr. Hamilton said he was being allowed to use a gold-plated syringe to mark "this auspicious occasion." After nearly 40 years of effort, TB had been pretty well eliminated from Canada's dairy herds.

"As I put that syringe into that cow, I will think of the honorable member for Essex East."

Mr. Hamilton will perform the honors on a black and white cow on the farm of Joe Skirlik of Nampa, about 20 miles south of Peace River.

Mine, Mill Inks 4-Year Contract

VANCOUVER (CP) — The International Union of Mine, Mill and Smelter Workers has signed a four-year agreement with the Craigmont Mines Ltd., operators of a huge new copper mine and mill near Merritt.

The membership of Craigmont mine-mill local accepted the new contract, which provides for wage increases, by a vote of 84-23.

"When a new mine comes into production it is very important that it have labor peace to ensure stability, and this contract provides it," said Mine-Mill district president Harvey Murphy.

Under the new agreement top classified workers will receive an immediate 24-cent an hour increase to $2.24 and another 12-cent increase at the start of the third year.

Other miners receive 15 cent increases to $2.05 and another 10 cents at the third year.

Sky Divers May Disband

VANCOUVER (CP) — British Columbia sky divers may disband because of repeated fatalities.

President Mel Pardek said on Tuesday the B. C. Parachute and Sky Diving Club will vote Thursday on a proposal to disband.

Pardek was interviewed following the death of jumper Bill Riedl in nearby Surrey Sunday.

Riedl, whose parachute failed to open, was the third sky diver to die in B. C. since last July.

Hammarskjold Warns

UN Rejection Might Endanger Peace

OXFORD, England (AP)—Dag Hammarskjold declared Tuesday world peace may be endangered if the United Nations rejects the principle of an international secretariat directed by a truly independent chief executive.

The UN secretary - general, now under attack by Communist nations, outlined his stand in a speech prepared for delivery at Oxford University, where he was awarded an honorary degree as doctor of civil laws.

Soviet Premier Khrushchev has proposed that Hammarskjold be replaced by a three-man UN executive representing the Communist, neutral and Western nations.

Now, even in Western Nations might have to switch from an international secretariat "to an intergovernmental secretariat, the members of which obviously would not be supposed to work in the direction of an internationalism considered unpalatable to their governments."

He said such a concept, if accepted by UN member nations, might "well prove to be the Munich of international cooperation as conceived after the First World War and further developed under the impression of the tragedy of the Second World War.

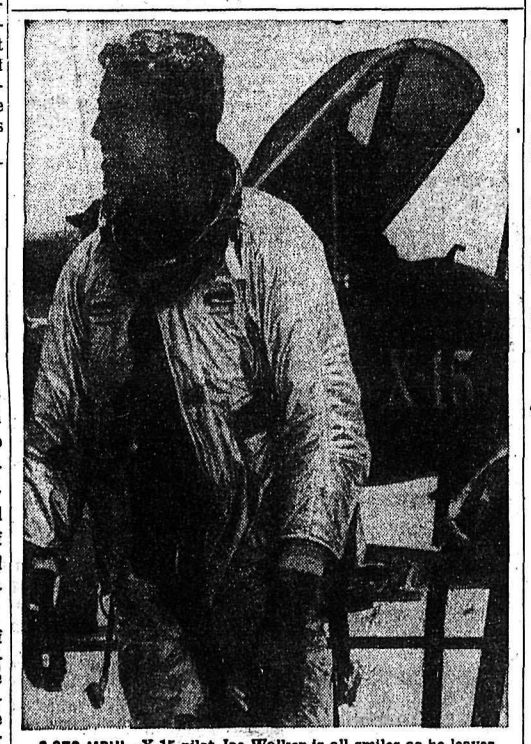

3,370 MPH!—X-15 pilot Joe Walker is all smiles as he leaves the X-15 rocket plane (rear) at Edwards Air Force Base, Calif., after setting a new 3,370-mph speed mark. That's about five times the speed of sound.

And in This Corner . . .

TORONTO (CP)—An elephant's smell is not a health hazard, Dr. G. W. O. Moss, deputy medical officer of health, said Monday night.

Police said they could do nothing about the aroma of six elephants, here with a circus until Saturday, who were quartered on a mid-Toronto private parking lot.

The health department will take action if unsanitary conditions exist, Dr. Moss said, but can't do anything about the smell.

"Elephants are elephants," said one policeman. "I guess people are lucky it isn't July."

LONDON (AP)—Sir Peter Roberts knows how to get late-staying guests home from a party — he hires a special train.

"It worked out perfectly, said Sir Peter, an industrialist and member of Parliament, in an interview. "I would do it again and I may have to."

To get the train moving and his guests back to London from his home in County Norfolk, the third baronet paid overtime to an engineer, fireman, conductor and brakeman.

And to open 15 miles of normally closed railway, he gave extra pay to station master E. T. Theobald, two porters, four signalmen and a quartet of grade crossing keepers.

NEW B. C. ROAD MAP AVAILABLE

Latest edition of British Columbia's official road map and travel guide is now being distributed by the Government Travel Bureau, Recreation Minister Earle C. Westwood said recently.

Two versions of the full-color map have been published. One describes locations and facilities of all provincial parks and camping sites, and the other lists the various types of sport fish in B. C., with hints on when and where to catch them.

Half a million of the maps are now going out to distribution points throughout Canada and the U. S., th eminister said.

They will be used by automobile clubs, travel agents, consulates, customs entry ports and other tourist information centres in conjunction with the annual directory of tourist accommodation.

GRADUATION GIFTS

Sheaffer Pens, Wallets, Electric Razors (Greeting Cards)

SAMPLE'S

Nelson Pharmacy Ltd.

"Your Fortress of Health"

639 Baker St. Phone 1203

Fireballs

Top-Ranking Recording Artists Are Coming to

Playmor Sat.

Needs Tow Away by Friday

Forced To Leave Home He Built At City Dump

By HAL LEIREN

A half-crippled man who thought the world was his oyster, is now being compelled by laws he doesn't understand, to move from the only home he has been able to call his own for the last five years.

City police who are making him move, both for his own good and that of the public, feel their position to be just.

"We can't allow a hobo jungle to be established in the dumps," a city police official said Tuesday. "We drank themselves to death on anti-freeze."

still recall the time a few years ago when three of them

To Eloi Pelletier, who has himself criss-crossed British Columbia in boxcars and flatcars, the drifters who come through are not bums. They are his friends.

He has known many of them in his own "travels." Some are short acquaintances; with others he has shared many evenings around the campfires in the "jungles."

One was a former army sergeant, says Eloi. Others have been draftsmen, loggers and dishwashers. They have one thing in common, they are old, despised and they feel useless.

When they have come through Eloi has shared his meager stock of food with them, bought them a few beers and even at times shared what little money he has happened to have. In turn they have helped him with building and renovating.

The little houseboat, which took him from June to November 1960 to build has been his pride.

In it he has a feeling of belonging, something to hang onto in a world he feels is hostile.

It is built on sturdy logs, one to two feet in diameter, in two tiers. Planks laid over four-by-fours serve as flooring. The shack is a sturdy eight-by-twelve foot affair with double panelling and insulation for the walls. The walls in the "kitchen corner" are covered with tile, the rest of the inside has been painted. One wall has an old settee with a sleeping bag for bed. Around the walls are various cupboards for holding utensils and knick-knacks. An old stove, picked up in the dump and fixed, gives heat for cooking.

Now he is going to lose it. The most frustrating thing for Eloi is the thought that he is powerless to fight to save his home.

"I'm going to tear the place down and let it float down the river. I ain't leaving a thing for nobody."

To emphasize his point and give vent to his helplessness he picked up a piece of rock from the beach Tuesday and hurled it through one of the windows.

The house-boat drifted to its present location last December. He was requested to move it at that time. Police gave him an extension when he asked if he could wait until high water. Now he finds, however, that it will cost more to hire a boat for moving than he can afford.

"I had hoped to get some work by this time to earn a little money," he stated. "But my arm has been giving me a lot of trouble and then arthritis set in. Besides, all the cartilage has been taken out of my knee."

The arm he said had been damaged one night when he was jumping a freight. He was carrying a sack over his shoulder that was too heavy to fling on the moving train. "So I grabbed ahold with my hand, the bag over my shoulder and it must have pulled all the muscle."

Eloi has traversed B.C. for the last five years look for work. He has had little luck. One time he had a chance of a job with the forest service but he was asked to move on by police before it materialized

He has no family, he said. Two sisters, living in the east, let his letters go unanswered so he gave up writing a long time ago.

The 54-year old ex-logger had planned to establish himself in Nelson and look for work, "but it looks like any time a fellow gets something to call his own it ain't long before he loses it."

He has been taking treatments at various times for his arm. One of the medical bills the welfare refused to pay he has "whittled down" from $24 to $4. The last $4 payment will be cleared up when he gets his welfare money Thursday.

The shack has to be gone by Friday. He has already started tearing it down.

His clothes are cheap, but clean, and his face smooth-shaven. His language isn't drawing room patter but is straight-forward without wallowing in self-pity.

Speaking of his future plans he says he is "hooking a freight out of town any day." He figures he'll be living in 'bo jungles.

Where he'll get the money for food from he doesn't know.

"There's just one thing," he says. "I ain't never building another house on property I don't own."

ELOI PELLETIER

. . . evicted

Auto Vue Drive-In

TRAIL, B. C.

Tonight, Thursday, Friday

"TORPEDO RUN"

(Color - Cinemascope)

Glenn Ford, Diane Brewster

"BILLY THE KID" (Color)

Robert Taylor, Brian Donlevy

Show Time, Approx. 8:40 p.m.

CASTLE Theatre

CASTLEGAR, B.C.

Last Times Tonight

"ROOTS OF HEAVEN"

Trevor Howard, Juliet Greco

NEWS and CARTOON

Shows at 6:45 and 9:00

LAST TIMES TONIGHT—Shows at 7:00-9:00

STARTS THURSDAY

On the Same Program

CIVIC

SAVE - BUY COAL FOR NEXT WINTER Now

Order your coal now and save money! Take advantage of the following discounts which are now effective on orders of 2 tons or over —

LUMP—Western Monarch or Wildfire	$2.50	per ton
EGG—Western Monarch	$2.00	per ton
NUT—Western Monarch	$1.50	per ton
STOKER—All Stoker Coals	$1.00	per ton
FURNACE—Michel	$ .50	per ton
BRIQUETTES—Canmore	$1.50	per ton

Easy Budget Terms Available

Or

SAVE An Extra 30c Per Ton by Paying Within 10 Days

Phone 889

TOWLER

FUEL and TRANSFER

394 Baker St. — Phone 889

Nelson's Leading Coal Dealers — Est. 25 Years

Ross Fleming

PIONEER

Recalls

Nelson's First Amalgamation

CKLN

5:45 P. M.

TONIGHT

Raspberries Expected To Hold Steady

Estimated crop of raspberries this year at Creston is half of the 1960 crop or 200,000 compared to 400,000 in 1960, according to a recent report issued by the B.C. Department of Agriculture.

Raspberry crop in the Kootenay and Arrow Lakes districts last year was 25,000. The 1961 crop estimates remain at that figure. At Grand Forks the 1960 crop stood at 1350, the same as the 1961 estimate.

Blackberry crop is expected to increase in the Kootenay and Arrow Lakes districts this year from 3000 to 5000. At Creston this year's crop is expected to decrease from 6000 in 1960 to 5000 this year.

Strawberry production is expected to remain about the same this year in the Kootenay and Arrow Lakes districts, Creston and at Grand Forks with a slight increase expected at Creston. Last year's total strawberry production in the three categories was as follows: Kootenay and Arrow Lakes, 15,000; Creston, 200,000; and Grand Forks, 3600.

At Creston the 1961 crop of gooseberries (5000), and red currants (5000), is expected to remain the same as last year's production. Black currants are expected to drop from 12,000 to 5000.

Kootenay and Arrow Lakes recorded the following production last year in the three berries: gooseberries, 1500; black currants, 2000; and red currants, 2000.

Potato planting is being resumed on higher areas of reclaimed land in Creston, where low areas are still too wet to work.

The small production of asparagus in the Grand Forks area is just reaching its peak.

Vernon reports that cabbage heads are forming and some cabbage is expected to be ready the week of June 12.

A heavy volume of tomatoes of good quality Hothouse variety is being picked on Vancouver Island. In the Okanagan and Kootenays, planting has been completed and the plants are taking hold well.

Field cucumbers in the Okanagan are reported as developing well. Part of one field was replanted in the Vernon area due to damping off. They are just through the hotcaps in the Oliver area, but there is no blossom to date, the B.C. department report said.

DEADLY HEAT

About 16 people died of sunstroke in a Calcutta heat wave during May, 1961, when temperatures reached 115 degrees.

Advance Poll Today; Friday Vote Scheduled

Friday is the day on which Nelson property owners will decide the amalgamation question.

Polls will be open in the Nelson Armouries, 315 Victoria Street from 8:00 a.m. until 8:00 p.m. daylight saving time.

An advance poll will be open at City Hall today and tomorrow between 9:00 and 12:00 a.m. for electors who expect to be away polling day.

Eligible to vote on the boundary extension question are those whose names appear on the 1960-61 voters list.

Recent petitions circulated in the Rosemont, Fairview and South Nelson areas were signed by the required number of homeowners to effect amalgamation should city voters accept them.

Amalgamation will provide sewers, street lighting, paved streets, police and fire protection for the outside areas. These are at present available within the city and will be enlarged as well.

Nelson's new population figure — estimated at about 10,000 with a successful amalgamation vote Friday — will be recorded in the 1961 Dominion census.

Boundary Extension Committee has received assurance from the Vancouver headquarters of the Dominion Bureau of Statistics that the new areas will be included in the population count. The Canada-wide census starts Thursday.

Regional Statistics Officer for British Columbia, R. M. Kincaid of Vancouver has promised to make available two sets of figures, one for the existing city area and another for the entire area included in the new, extended city boundaries.

Advance poll will also be held Thursday; the general poll will be in the Armoury Friday from 8 a.m. to 8 p.m., PDT.

Final step in the amalgamation process will be the application for letters patent to extend the city boundaries.

Importance of boundary extension to the future of the city was stressed by committee chairman Ald. Edith Van Maarion Tuesday night.

"Boundary extension is the first and most important step toward a greater and better Nelson," the alderman said. "If our city is to succeed as the educational and cultural center of the interior, we must show our confidence and determination to reach this goal.

NELSON MEN GRADUATE AS LUMBER GRADERS

Interior Lumber Manufacturers Association Tuesday announced results of recent lumber grading examinations completing classes sponsored by the association which are conducted at many centres throughout the Southern Interior.

All types of lumber and all species common to the Interior are taught. Knowledge gained by men attending the classes is invaluable in producing a high quality and standard product from B.C.'s main industry.

M. Gelzinis was instructor at the Nelson class under the supervision of W. A. Huggins, chief grading inspector for the ILMA and R. N. Cunningham, grading educational supervisor.

Charlie Haddrell, an employee of Agur Logging Co. Ltd., and a student of the Penticton class, has won the ILMA Senior Gold Challenge Trophy for obtaining the highest marks of any student writing the exam throughout the Interior.

Morris Pittendreigh, an employee of Holding Lumber Co. Ltd., and a student of the Salmon Arm class, won the Junior ILMA Challenge Trophy for obtaining the highest marks of any student attending the course for the first year.

Students who gained grading diplomas at the Nelson class were Gordon Huiberts, Mike Kanigan, M. Gelzinis, George Nevokshonoff, John Podmoroff, John Polonikoff, George Wishlow, and Bruno Salo.

MRS. V. BLAKLEY RITES TUESDAY

Funeral services for Mrs. Vera Lucille Blakley, 52, who died May 24, were conducted at Thompson Funeral Home Tuesday.

Rev. Canon W. J. Silverwood officiated. Hymns sung were "Lead, Kindly Light" and "Abide With Me." Mrs. W. A. Manson was organist.

Pallbearers were J. W. Kary, Frank Eberle, J. C. Muir, Doug Kilburn, J. A. Huiberts and Fred Wah.

Interment was in Nelson Memorial Park.

Cuban Lightweight Suffers Brain Injury in Ring

NEW YORK (CP) — Jose Rigores, 25, Cuban lightweight boxer, is in critical condition from a brain injury suffered in a fight Monday night.

He was knocked out in the sixth round of a preliminary bout by Anselmo Castillo of Puerto Rico, walked unaided to his dressing room and collapsed.

Rigores underwent emergency surgery and hospital officials listed his condition as poor. He has won five professional bouts and lost two.

Reginald Bevins, postmaster general for London, England, has vetoed color TV for Britain in 1961 as being too costly.

AIR CADETS RECEIVE AWARDS

"Stay in school and get your junior and senior matriculation," Sqdn. Ldr. Eric T. Sherlock, DFC, OD, commanding officer of the Vancouver RCAF Recruiting Unit, said Monday in an address to 35 air cadets of the Nelson Squadron No. 561 at the annual father and son banquet.

He urged the cadets to consider a career in the RCAF only after they had completed their schooling.

"In the next 30 years you won't be able to get a job digging ditches without your Grade 12 education," Sqdn.-Ldr. Sherlock said.

"A machine is an ignorant thing but it is going to take an educated man to control the machines of the next two or three decades," the inspecting officer said.

He rated the cadets' drilling as the highest calibre he had seen in a Royal Canadian Air Cadet squadron in the past five years.

B. O. Mayne of Vancouver, chairman of the provincial committee of the Air Cadet League of Canada, told the ladies' auxiliary to the air cadets: "It's through your efforts the squadron is in the position it is in today."

Sixty persons attended the banquet, held after the parade inspection at Fairview. The cadets, led by the Kootenay Kilties, Nelson's pipe band, and band major Kip Underwood, marched from the inspection to the Royal Canadian Legion building for the annual affair.

LAC Brian Reid received the award for the best first year cadet.

Corp. H. James received the award for the best cadet of the year.

LAC M. Bragagnola received the best marksman award.

LAC. V. Young was winner of the most improved cadet award.

Other head table guests included Mayor T. S. Shorthouse, Pat Murison, manager of the Nelson Branch of the Bank of Montreal; Capt. R. E. Watts of the 111th Battery, RCAF; FO D. C. Ryan, of Vancouver; Fred Morris, of Nelson, chairman of the Civic Committee; Lieut. J. L. Dawson, CO of the "Hampton Gray" Royal Canadian Sea Cadet Corps; and Flt.-Sgt. R. G. MacDonald, cadet master of ceremonies.

Requiem Mass At Cathedral

Requiem mass for Mrs. Rosalie Stasyn, 72, who died at her home Friday was sung at the Cathedral of Mary Immaculate, Tuesday.

Rev. A. Berkhout was the celebrant. The Rosary service was conducted at Thompson Funeral Home.

Pallbearers were Nick Zytar, Ernie Welbourn, Raymond Welbourn, Ronnie O'Genski, Sam Kotyk and Stan Stasyn.

Interment was in Nelson Memorial Park with Rev. J. F. Monaghan officiating at the committal.

The Room That Be Above Reproach . . .

THE BATHROOM

Modern plumbing fixtures of gleaming beauty and sturdy construction add a touch of refinement to the home. Smart new styles are now available in white or colors at a very moderate cost.

We will gladly estimate your requirements without obligation.

Kootenay Plumbing & Heating Company, Limited

351 Baker St. Nelson, B.C. Phone 666

CM&S Directors Hear CPR Chief's Talk on Nation's Trade Trouble

'Canada Is in Period of Hard Sell'

KIMBERLEY — Almost insurmountable difficulties face Canada in the marketing of her products, N. R. Crump, Chairman and President of the Canadian Pacific Railway, said here Tuesday.

Mr. Crump's warning was sounded at the first gathering in the Kootenays in 56 years of the Board of Directors of the Consolidated Mining and Smelting Company. He spoke at the Elk's Hall at a luncheon which followed a tour of the Sullivan Mine by the 11 directors who are en route to Trail to tour the Cominco plants there and to hold a directors' meeting.

"Canada is in a period of the hard sell and there are difficult times ahead unless we can sell our products in this highly competitive atmosphere," Mr. Crump said. Conditions are going to get worse instead of better, he predicted.

Mr. Crump was stressing the difficulties faced by the recently formed National Productivity Council, of which he and W. S. Kirkpatrick, president of Cominco, are members.

Formation of the Council was a step in the right direction he felt because the time had come to take a "long hard look" at ourselves. He was convinced that the Council would find the solution to the great economic difficulties Canada faced only in fair co-operation between management and labor. These difficulties were being created by trade conditions in which trading blocks were being formed throughout the world.

One of the Council's functions would be to find how Canada can sell its goods under these conditions.

Mr. Kirkpatrick introduced the directors to the gathering which included various Kimberley and district representatives as well as Cominco officials from the Sullivan Mine, the Chapman Creek Concentrator, and the Marysville Fertilizer and Iron Plants. Only three directors were unable to be here for the meeting.

Chairman was W. G. Jewitt, vice-president in charge of mines, who traced the tremendous growth of the Cominco operations and promised the directors they would see further expansion in the not too-distant future.

The directors toured underground workings of the Sullivan Mine prior to the luncheon and later saw operations at the concentrator and fertilizer plants then watched a tapping of the pig iron furnace.

They will be in Trail Wednesday and Thursday. Tours will include a journey around the City of Trail and a visit to the recently renovated city hall where Mr. Kirkpatrick is to be made a Freeman of the city.

Kinnaird Road Paving Bids Called

Contract for surfacing the 24.69 Kinnaird-Mitchener Creek section of the Southern Trans-Provincial Highway, in the Rossland-Trail electoral district, will be awarded in the near future.

Tenders were called by the Department of Highways recently.

Marked Fish Data Needed

A scientific investigation in the Kootenay Lake on game fish culture can be aided by fishermen. British Columbia Fish and Game Branch requests sportsmen to take notice of the following:

A number of marked fish exist in the Kootenay Lake at present. These fish may be identified by examination for any fins removed by clipping.

In 1958 several hundred young rainbow trout were marked by removing the adipose fin, left ventral fin or both ventral fins. These marked fish will now be three years of age.

During the spawning run of rainbow trout in the Lardeau River in 1961, a number of adults in excess of five pounds in weight were marked by removing the adipose fin.

Fish and game members, along with H. Sparrow, regional fisheries biologist, would be extremely interested in receiving any information with regard to these fish. Date and place of capture, weight, length, type of mark, scale sample and if possible the sex and condition of the marked fish is the information needed.

Fish and game members are posting posters to inform anglers of the fact marked fish exist in Kootenay Lake.

Nelson Grocer Dies

Nelson resident, Percy Frederick Millis died in Kootenay Lake General Hospital Monday, age 70 years.

He was born in Doncaster, England, April 15, 1891. He and his wife emigrated to Canada in 1914. They came to Saskatchewan to the Prince Albert area where they farmed for 35 years.

Coming to Nelson in 1948, Mr. Millis purchased the Capitol Grocery on Ward Street. He and his wife operated the store until his death.

Mr. Millis was a veteran of World War I, having served for one year. In the more recent war he served with the Royal Canadian Engineers for four years, two of which were spent overseas.

He was a member of Nelson Branch No. 51, Royal Canadian Legion.

He was a Corporal driver for Gen. F. F. Worthington during World War II. Gen. Worthington, former Civil Defence Chief, was the builder of the First Canadian Tank Brigade overseas.

He is survived by his wife, Clarice Pauline of Nelson, one daughter, Mrs. Marion Dorothy Todd, Calgary; five sons, John Frederick, Ymir; Clarence Paul and William Henry, both of Prince Albert; Vincent Brian, Edmonton; Robert Gale, Calgary, and 16 grandchildren.

Great Great Grandfather Passes

William Barabanoff, of Salmo, died in Kootenay Lake General Hospital Monday morning, aged 86 years.

He was born in Russia and came to Pelly, Sask., with the first emigration of Doukhobors in 1898. He farmed in the Pelly district until 1951, first on communal farms and then on his own.

When the first Doukhobors arrived in the Pelly district they had to carry their equipment on their backs to distances of up to 85 miles. Later they farmed with oxen.

He moved to Krestova in 1951 then moved to Salmo in 1952 where he has since resided.

He married the former Annie Efanoff in 1918.

He is survived by his wife, four sons, James, Crescent Valley; John, Thrums; Peter, Vancouver and Fred, Nelson; four daughters, Mrs. Peter (Anne) Chernoff, Salmo; Mrs. Pat (Anna) Lyons, Quesnel, and Mrs. Tim (Nettie) Lebedoff, Crescent Valley, 21 grandchildren, 10 great grandchildren and two great great grandchildren.

TRY IT!

Ask Your Grocer

Lipstick by Yardley's

COLOR TREND

Introducing:

LIGHT HARMONY

RED RHYTHM - PINK JAZZ

PINK MELODY

PINK SERENADE

$1.75

Attractive New Satin Finish Case

Fleury's Pharmacy

Harold Mayo, Prop.

Corner Baker and Ward Sts.

Phone 25 Nelson

INFORMATION REQUIRED

We would appreciate it if anyone can help us identify or locate the following party who had obtained a ride in a vehicle that was enroute to Vancouver from Fort MacLeod. This party from Calgary was a passenger only as far as the Yahk junction enroute to visit his sister in Nelson, B.C., on or about April 5th or 6th, 1960.

He is approximately 5' 10", fair complexion, fair hair, clean shaven, wearing a cloth windbreaker. He had suffered from polio and had sustained a withered right arm and walked with a decided limp, right leg. He is about 27 years of age.

It is necessary for us to contact this party for after he left this vehicle at Yahk, it was involved in a fatal accident in the United States.

Anyone who can furnish us any information as to this party's identity and his present whereabouts please contact the

E. T. BODARD ADJUSTMENT COMPANY LIMITED

Box 610, Nelson, B. C., and if possible Phone Day 2231 or Night 1138

McHARDY AGENCIES LTD.

INSURANCE - REAL ESTATE

554 Ward Street Nelson, B.C. Phone 135

your agent for Wawanesa Mutual

Fire — Auto — Personal Liability Insurance

Leave your insurance worries with us: we're specialists. We have a WAWANESA plan to meet every family's needs - every family's budget, too. We'd be pleased to review your present insurance program with you at any time. Plan to drop in soon, won't you?

The Wawanesa MUTUAL INSURANCE COMPANY

Critical Water Situation Worries Kinnaird Council

KINNAIRD — Kinnaird residents are facing a continuation of an already critical water situation. Protests of low pressure blame the presence of wood fibre and algae in the water lines, producing failure in individual systems.

Kinnaird Council at its regular meeting, discussed the complaint and reported that residents had found clogging of sprinkler filters within a short time after they had been cleaned.

The sprinkler filters show a heavy collection of hair-like substances and discoloration of the liquid component.

For some time, works foreman Paul Hildebrandt has been working on the screening and filtering process at the chlorinator, where action is interrupted by a steady conglomeration of wood fibre. One resident, at a terminal line, has found it necessary to flush water pipes to alleviate a clogged condition.

A special hearing on the Pollution Control Board was indicated by Commissioner Gerry Rust. His recent visit with Donald Brothers, MLA, resulted in correspondence with Hon. W. D. Black, Minister of Municipal Affairs, on the subject.

Paving of Tenth Avenue, Mr. Hildebrandt said, is finished, except for tying-in operations.

On Thursday, 2500 gallons of oil will be laid on Kinnaird side streets.

Building permits were issued to the extent of $28,160. They represent three new residences and one garage. This is in addition to last week's permits, which were for the amount of $13,200.

Some discrepancy was noted in the fire hydrant outlets at Woodland Park. The fire department will arrange for adapters to the four-inch hookup. The treatment plant at Woodland's sewage system broke down Monday. Slug collectors have caused the damage.

Water damage to the F. Hadikin residence will be compensated. The damage occurred when Mrs. Hadikin requested a shutoff when she left her home several months ago. The neglect of a curb shutoff resulted in necessity for repairs amounting to $400 on the family's return to their home.

Tuesday night Kinnaird council conferred with Celgar officials regarding water pollution, the meeting having been arranged by Celgar.

OTTAWA (CP)—Finance Minister Fleming Tuesday announced the appointment of S. S. Reisman as assistant deputy minister in his department. The 42-year-old Montreal native will also continue as general director in the department's economic and international affairs division, a post he has held since 1958.

One Record Broken in Track Meet

SLOCAN CITY — An inter-school track meet on the sports grounds at Winlaw saw competition among four elementary schools, with one new record being established.

Appledale, Perry's Siding, Slocan City and Winlaw schools competed in the meet which started in full sunshine but developed through cloudiness into a hail storm just as the school bus arrived to take contestants home.

Allan Michiels of Slocan City broke the record in the softball throw with 159 feet, 4 inches.

Results of the event will be published in Thursday's paper as space does not permit the list to be run today.

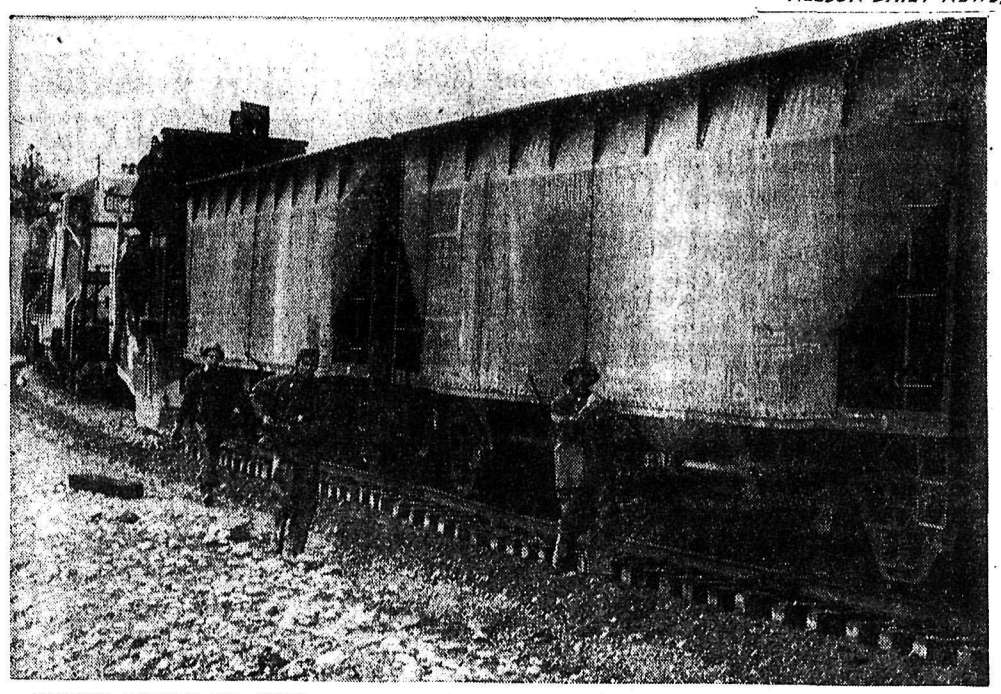

APPLYING BALLAST FOR WIDENING of the Kootenay Central Railway right-of-way in preparation for relaying of steel to 85-pound weight, float has been hauled from the rock waste pile at the Sullivan Mine crusher at Kimberley. Part of the ballasting crew is shown above walking along with the train, opening cars to dump the float. The train keeps moving and a spreader comes along to level out the float along the track. A sleigh comes next, pulled along under the ties, raising them to drop the float through them. In a following operation, another crew accompanies a tie straightener and another load of float is dumped and levelled. The ties are then tamped. The Kootenay Central Railway is a 167-mile Canadian Pacific Railway subsidiary from Golden on the CPR main line to Colvalli, where it joins the Crow's Nest Pass section of the railway near Wardner. The project of 50 miles for the 1961 program will take approximately four months, and gangs will range from 100 to 150 men during the season.

Veregin Heads West Kootenay Accountants

TRAIL — W. W. Verigin, CGA of Grand Forks was elected as chairman of the West Kootenay Chapter of the Certified General Accountants' Association of British Columbia for the year 1961-1962. M. Tenenbein, CGA, of Kimberley is vice-chairman and P. Moroso, CGA, of Castlegar, secretary-treasurer. The officers were elected at the annual meeting in Trail.

The West Kootenay chapter, now in its seventh year, holds jurisdiction from Fernie to Grand Forks, and comprises 35 members, 12 of whom are certified accountants and the balance students.

How to Treat an ACHING BACK

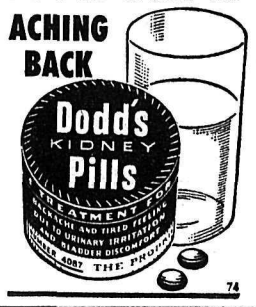

74

Kaslo Students Who Started in Grade One Together, Graduate

KASLO—A class which started in grade one together enjoyed its graduation banquet in the Kaslo school gymnasium-auditorium last Friday.

The graduating class of six: Marlene Bacon, Mary Davidson, Meryl Shuto, Jack Cunningham, Bob Handley and Eiji Kitagawa, had started grade one in Kaslo school with Mrs. M. Ringheim as their primary teacher. Mrs. Ringheim still teaches grade one.

Guest speaker was Gerald H. Lee, principal of L. V. Rogers High School in Nelson, who chose as his topic "Future Developments of Education." His address was well received by the dinner guests, who also showed their appreciation of entertainment provided by R. Boyd and Eddie Washington of Argenta, singing two selections, and a trio of Kaslo High girls, Penny Drayton, Lois Lambert and Susan Perkins, singing with guitar accompaniment.

Karen Surina, president of Students' Council was chairman. to the Queen. Chairman of the Mary Davidson proposed a toast Village Commission, W. V. Drayton, brought greetings from the village.

The toast to the Department of Education was proposed by Janice Butler, and J. Beech of Creston, superintendent of School District No. 6 replied. H. B. Nelson of Riondel, chairman of the school board, replied to a toast by Eiji Kitagawa.

Marlene Bacon proposed a toast to the parents and Mrs. Elda Cunningham replied. Mrs. Jack Morris, corresponding secretary, replied for the PTA when Bob Handley proposed a toast to that organization.

Mrs. J. V. Humphries, principal of Kaslo schools, replied to the toast to the teachers by Meryl Shuto and also proposed the toast to the graduates. Jack Cunningham responded.

The decorating committee, with Elaine Miller as convener, chose a South Seas motif for the dinner decor, with outstanding results.

An enormous mural depicting a typical scene with huts and palm trees beside the breaking surf, covered the entire back wall. Beside it in the corner, was a life-sized hut, set among tropical greenery. On the other walls and back of the stage were large silhouettes of hula dancers and guitar players under the stars, also palm trees with monkeys hanging from the branches. Large baskets of flowers decorated the front of the stage. Place cards carried tiny peanut hula dancers or Hawaiian men with spears, the work of grades 2 to 4 art class. A great deal of favorable comment was heard.

A dance followed with music supplied by the "Kootenaires" and a large number of parents and friends of the graduates attended, together with the rest of the high school students.

A committee of PTA members consisting of Mrs. W. Drayton, Mrs. W. Higgins, Mrs. H. Perkins, Mrs. E. Allen and Mrs. M. Ringheim convened the banquet.

Refreshments at the dance were under the convenership of Hazel Halsey and several high school students.

PIANO TEACHER WANTED

Lady interested in teaching an approved popular piano course for adults. Classical background required. Teaching experience an asset but not essential.

Write for further particulars,

ROBERT B. SPEARS

PEND d'OREILLE PIANO SALES

3194 Highway Drive
Trail, B.C.

Promising Growth in Creston Area

WYNNDEL — Many operators who have land on the Flats were working their machinery on 24-hour shifts to get land ready for planting after damage done by heavy rainfall in the early part of the month. Although seeding is late in some areas, the hot weather will bring crops on quickly.

Strawberry fields have been loaded with blossoms, promising a bountiful crop, with frost danger past now.

Asparagus crops have come on fast. So much moisturt and high temperatures mean increased cutting of the patches. Most growers are getting heavy yields.

From all accounts, fishermen are having good catches.

The fields of tulips are arresting in their array of color but unfortunately many growers have been unable to ship the blossoms which were spot damaged by heavy rain.

News of the Day

RATES: 30c line, 40c line black face type; larger type rates on request. Minimum two lines.

Trail Business College
New Term begins September 5

ELECTROLUX SERVICE
512 Richards St., Ph. 1108, Nelson

United Church Clothing Aid open today, 2 - 4 p.m.

BINGO TONIGHT
CATHOLIC HALL — 8 P.M.

Best materials used on your shoes at **TONY'S SHOE REPAIRS.**

Drive with confidence.
Phone 902, Stirling Hotel, home of
NELSON DRIVING SCHOOL

HAIGH TRU-ART
BEAUTY SALON
Harper Method Professional
Service exclusive with us.

WELL-WOMENS CLINIC
For information and appointments call at 303 Baker Street or phone 435 Today 1:30 to 3:30 p.m.

Androck Metal Window Screens
10x36—$1.75. 10x32—$1.60
14x36—$1.95.
WOOD VALLANCE HRDWRE.

DRY 2" MILL ENDS FOR SALE
Cut to stove length, immediate delivery.
W. W. Powell Co. Ltd. Phone 176

Lawn chairs: Seats worn? Replace them today priced from $1.29.
STERLING FURNISHERS

ATTREE DANCE RECITAL
L.V. ROGERS HIGH SCHOOL
FRIDAY, JUNE 2ND
AT 8:15 P.M.

Now is the time for alterations and repairs to your home. Call—
T. H. WATERS & CO. LTD.
Phone 156 101 Hall St.

Patients in Kootenay Lake General Hospital can have The Daily News sent to them every morning.
Phone 1844
Circulation Department,
Daily News.

Baby Car Seats $5.95 to $7.95. Extra Special — 3-Pce. Bedroom Suite, radio headboard, double dresser, chiffonier. Only $134.50.
HOME FURNITURE
(Nelson) LTD.
640 Baker St. Nelson
Phone 1032

New hi-styled ladies pumps, white —Smart French heels only $4.98 at **EBERLE'S**

KINDERGARTEN
REGISTRATION
FOR A FULL TIME, FULLY APPROVED PRE-SCHOOL EDUCATION. APPLY NOW FOR ENTRY MISS CAMPBELL'S KINDERGARTEN AT 704 FOURTH ST. IN FAIRVIEW. PHONE 1885 AFTER 4 P.M.

IN MEMORIAM
In loving memory of Kristina Life, who passed away May 31, 1958.
Christ shall clasp the broken chain,
Closed when we meet again.
—Ever remembered by her five loving children: Signe, Gertie, John, Elsie, Annie.

IN MEMORIAM
WESTMAN—In loving memory of my dear beloved husband Eric, who passed away May 31st, 1958.
He had a nature you could not help loving and a heart that was purer than gold, and to me and those who knew him and loved him, his memory will never grow old.
— His loving Wife Lilly.

ATTENTION CANADIAN
LEGION MEMBERS
MILLIS — Funeral services for the late Percy Frederick Millis will be held in St. Saviour's Pro-Cathedral on Thursday, June 1 at 11 a.m.

FUNERAL NOTICE
CROSSLEY — Funeral services for Mr. Cecil Edmund Moore Crossley, who passed away in Victoria, Sunday, will be held at St. Saviour's Pro-Cathedral, Saturday at 11 a.m. Rev. Canon George W. Lang will officiate and interment will take place in Nelson Memorial Park. Thompson Funeral Service.

FUNERAL NOTICE
MILLIS — Funeral services for the late Percy Frederick Millis will be held in St. Saviour's Pro-Cathedral on Thursday, June 1 at 11 a.m. Rev. Canon George W. Lang will officiate and interment will take place in the Nelson Memorial Park Cemetery. Friends wishing to pay their respects may do so until 10 a.m. Thursday at Nelson Funeral Home.

NEVER BEFORE SUCH AN

Exciting Buy!

4-Door Monza

A GENERAL MOTORS VALUE

The revolutionary Corvairs with their fun-filled features and winning ways are without a doubt this year's most exciting buy. Here are the cars that give you sports-car handling — advanced design and the kind of performance that makes driving a sheer delight!

Anywhere you go in a Corvair you'll have fun all the way!

And here's why!

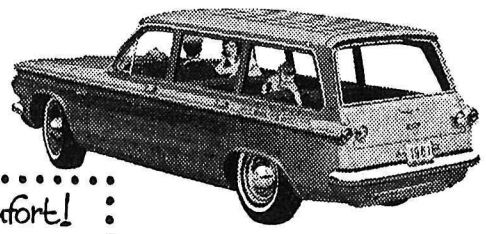

Lakewood 700 4-Door Station Wagon

SPORTS-CAR Handling!

Zip and zest from a spunky rear-engine plus ease of handling make Corvair a delight to drive. And Corvair stays *glued* to highway bends . . . in true sports-car fashion!

FAMILY-SIZE Comfort!

Corvair comfort is ensured with independent springing on all wheels. And you'll find there's plenty of room for you and the family too!

PACE-SETTING Style!

Here's the dash and spirit of sports-car styling to match Corvair's zesty performance. No wonder pace-setting Corvair's loved for its looks!

BUDGET-PLEASING Thrift!

You can't go wrong with Corvair's cost-cutting ways. Dependable performance plus gas-saving economy make Corvair the thriftiest fun for your money!

500 Club Coupe

Whitewall tires optional at extra cost

corvair

THE CAR THAT'S BUILT TO DO MORE THAN YOU'LL EVER DEMAND!

K-11610

MAY IS SAFETY MONTH
CHECK YOUR CAR
CHECK YOUR DRIVING
PREVENT ACCIDENTS

REUBEN BUERGE MOTORS LTD.
323 Vernon St. NELSON, B. C. Phone 35

LIBERTY SPECIALS

Biscuits
Bader's, assortment, approx. 10 doz. family box 99c

Orange Juice
Tip-Top. Fresh frozen concentrate; 6 oz. ..... 5 tins 95c

LIBERTY Food Store

ARE YOU READY TO HELP CANADA COUNT?

When the Census Taker calls please be ready with the answers he needs

Every household in Canada is being sent a list of questions the Census Taker will ask. Please study it and be prepared to answer all the questions or *leave the answers* with someone who will be at home when the Census Taker calls.

What will you be asked? Questions such as: what is your age and schooling; are you employed and what is your exact job title; how many hours do you usually work each week; in how many weeks did you work for wages or salary in the last 12 months; what were your earnings in the last 12 months?

All information is kept strictly confidential and by law is not available to any private organization or person, or any government department or agency other than the Dominion Bureau of Statistics. The Census is interested only in totals accumulated for all parts of Canada.

When the Census Taker calls, welcome him with your co-operation. Everyone will benefit when *you* help Canada count!

2-61

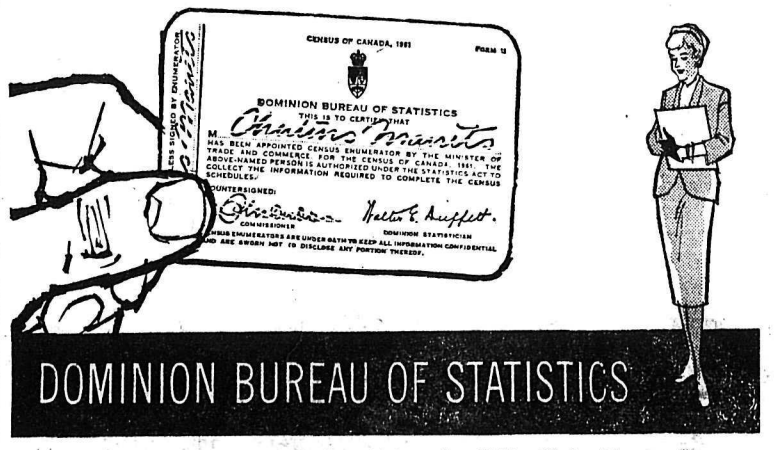

Published under the authority of The Honourable George Hees, Minister of Trade and Commerce

Nelson Daily News

Established April 22, 1902 Nelson, B. C.

Published by the NEWS PUBLISHING COMPANY LIMITED, 266 Baker Street, Nelson, British Columbia, mornings except Sundays and holidays in the centre of the Kootenays with the largest daily circulation in the Interior of B.C.

Authorized as Second Class Mail, Post Office Department, Ottawa.

C. W. RAMSDEN, Publisher.
A. W. GIBBON, Editor.

MEMBER OF THE CANADIAN PRESS
MEMBER OF THE CANADIAN DAILY NEWPAPER PUBLISHERS ASSOCIATION
MEMBER OF THE AUDIT BUREAU OF CIRCULATIONS

The Canadian Press is exclusively entitled to the use for republication of all news dispatches credited to it or to The Associated Press or Reuters in this paper and also the local news published therein.

Wednesday, May 31, 1961

Your Vote is Needed . . .

Friday, June 2, is a crucial point in the history of Nelson for on that day the ratepayers of the city go to the polls to cast their votes in a referendum. They will be asked if they are in favor of amalgamation with the surrounding districts adjacent to the city.

It is not a decision to be lightly made or to be treated with indifference. It is one which will decide whether Nelson will expand or whether it will be slowly strangled by its inability to grow. It is a matter of civic life or death — growth if amalgamation can take place and stagnation if the voters refuse to sanction it.

How this amalgamation will take place, what it will mean to the city and to the individual taxpayer has been set forth in a brochure issued by the Boundary Extension Committee of the City Council. It is well worth careful study and if by any chance anyone has not received it the committee will supply the pamphlet "Facts About Boundary Extension."

The two-year study by Community Planning Consultants, Ltd. of Vancouver indicates that boundary extension is a necessity to the city of Nelson since it is no longer an economic or reasonable administrative unit because of its confined boundaries. This is something which everyone is able to understand as he can the necessity for improved sewers and a better water system.

There is a severe shortage of desirable sites for schools, residential development, parks and playgrounds as well as industrial sites and this has been felt by most people in Nelson for some time past. Extension of the boundaries will alleviate these shortages.

Just how much extension of the boundaries will cost is also shown in the pamphlet. The committee believes that it should not result in the city mill rate being raised.

The essential point is that the ratepayers should not be lukewarm about the matter. They should not approve of amalgamation and then not vote on the question. This city has had a high proportion of votes cast in civic elections and this particular referendum should see a record number of ratepayers turn out to the poll. Nothing could better demonstrate that the people of Nelson are really concerned about the good of the city and that they are aware of the potential growth of the new Nelson.

Work for Unity

Somewhat like the boy caught with his hand in the cookie jar, the United States now pleads with its North Atlantic allies for greater candor and greater diplomatic consultation to avoid national policies which might wreck the 15-country alliance to scar the free world.

While the need for consultation appears imperative to reduce political splits inside NATO, there may be little surprise if some Allies view the proposal with scepticism.

Twice in a period of 12 months, the U.S. has undertaken major secret decisions which affected the welfare of world peace and security without seeking the advice of NATO.

Cuba was one. The other was the U-2 spy plane flight over Russia just before the summit meeting was cancelled.

Even should the Allies now be convinced the U.S. has learned its lesson and will keep a pledge to consult with Europe on all major diplomatic moves, the question arises: Would the European Allies themselves be willing to bare their diplomatic secrets to each other?

Prime Minister Macmillan said at *Cambridge, Mass., recently there is* "a certain unease in the NATO alliance."

France wants independent nuclear control. The United States won't help France get it. France finds herself at odds with Britain over European economic policy. The U.S. and Portugal don't see eye to eye on the future of Angola. And there may be more than one ally which would find fault with Belgium policy in The Congo.

"History does not stand still," Macmillan said. "Unless we work for greater unity, we shall slide into division. The time is short. Let there be no delay."—*Penticton Herald.*

Gems of Thought

FREEDOM

Men are free: when they are most unconscious of freedom.—D. H. Lawrence.

* * *

Whatever we have dared to think
That dare we *also say.*
—James Russell Lowell.

* * *

Mortals will some day assert their freedom in the name of Almighty God.
—Mary Baker Eddy.

* * *

It is my certain conviction that no man loses his freedom except through his own weakness.—Mohandas Gandhi.

* * *

The greatest glory of a freeborn people is to transmit that freedom to their children.
—William Harvard.

New Rhymes

The complaint, made recently, that children now recite advertising slogans instead of nursery rhymes is a tribute to the campaign to make the whole nation help to sell things which nobody needs, and very few would want, unless they were hypnotized into submission!

Perhaps the rhymes themselves could be combined with the slogans. Little Jack Horner's pie was processed and packaged by Snibbo. If Humpty Dumpty had sat on one of Gregson and Calymyre's plastic walls, he would not have fallen off it. No wonder the spider sat down beside Miss Muffet. Her curds and whey were Hollingcote's Special. Only the Athleto energizing pill could have given *a cow the energy required to jump* over the moon.—*The Beachcomber, London Express Service.*

Pickets, Go Home

New York has that continental look. It is due not so much to the couturiers and the coiffeurs who have replaced its dressmakers and hairdressers, nor even to a cuisine definitely European, as it is to street demonstrations.

These open air protests used to be relatively rare even on Manhattan, but now everybody is going in for them — anti-Castro Cubans, pro-Castro Cubans, anti-Communists, neutralist sympathizers, rent controllers, racists, anti-racists, assorted backers of Congolese leaders, the ADA, Greenwich Village artists, beatniks, nuclear test ban advocates and their adversaries, and by now even Democrats, Republicans and members of the John Birch Society.

Whatever our sympathies, we take a rather dim view of mob scenes. But one New York group has our full sympathy. It is made up of youngsters who decided to picket the pickets. They got out their crayons and made themselves a batch of placards which read: *We Want Our Park Back, We Have No Place to Play* and *Please Go Home.* For such as these the Founding Fathers wrote the First Amendment.—*St. Louis Post-Dispatch.*

Interpreting The News

By HAROLD MORRISON
Canadian Press Staff Writer

The major hope that President Kennedy carries with him in his venture to Vienna appears to be that Soviet Premier Khrushchev may somehow be persuaded to switch signals at Geneva and agree to a nuclear test ban treaty on modified Western terms.

But even if he fails on this issue, he is not likely to slam the door on future meetings with Soviet leader. The way American diplomats are thinking now, the informal summit meeting at Vienna likely will be followed by a series of conferences between the two world leaders.

Kennedy is reported to be convinced, however, that despite the unbudging position of Russia in test ban treaty negotiations, Khrushchev is earnest in his desire for an end to atomic explosions. The United States and Britain recently offered new concessions in proposals to police any treaty signed. Russia refused to go along and instead went back to old demands for a built-in veto on inspection and controls.

Now the Uited States and Britain have offered a new concession—to reduce the minimum number of annual inspections of Russian territory to 12 from 20 while still adhering to the Western principle that there should be an inspection of at least one out of every five reported explosions to see that no cheating takes place.

WANT THREE INSPECTIONS

Russia is not likely to accept even this concession, still maintaining that only a minimum of delegate at Geneva has admitted this is a token demand and the number will have to be settled on a political basis.

Having gone this far in offering concessions, Kennedy may be prepared to offer more, but without yielding to the central Russian veto demand.

The view in Washington is that if Kennedy should agree to a three-man directorate for administering control over policing—one from the West, one from Russia and one from a neutral cutry—instead of a single administrator, it would wreck the policing operation.

It could also shatter the Western position in the United Nations, where the Soviet Union has made similar demand to reform the secretariat.

Green Optimistic On Laos Talks

OTTAWA (CP) — External Affairs Minister Green said on Tuesday speculation that the international conference on Laos is on the verge of collapse "is not warranted."

In a Commons reply to Opposition Leader Pearson, he said there is no suggestion that the conference will break up. There was a difference of opinion between Britain and Russia over topics to be discussed at the Geneva meeting.

Mr. Green said he hopes to return to Geneva next week.

Aunt Het

Nobody calls me anything but Grandma anymore and that's what I hate worst about growin' old.

HUBERT

© 1961, King Features Syndicate, Inc., World rights reserved.

"Knock it off, Fred—there's a recession on!"

Business Spotlight . . .

Survey Indicates Canada Leads Business On Toronto Exchange

By FORBES RHUDE
Canadian Press Business Editor

More than four-fifths of the business done on the Toronto Stock Exchange is of Canadian origin, an exchange survey indicates.

The survey used 10 days in January, February and March as a sampling and found the value of transactions was divided in origin in the following percentages:

Canadian 82.52 per cent; United States 11.74; United Kingdom 3.06; European 1.90; others .78.

In numbers of shares Canadian and American activity took slightly higher proportions with the following percentages: Canadian 84.16; American 12.92; United Kingdom 1.29; European 1.03; others .58.

The survey is the first of its kind to be made by the exchange.

U.S. SHARE LOWER

The result shows Canadian participation higher and the American percentage lower than expected. However, the period has been one in which American exchanges themselves have been very active.

Transactions of Canadian origin by value arose from the following sources:

Financial institutions 20.47 per cent; Canadian authorized non-member brokers 4.15; all other .64; all other Caadian customers 64.68.

A breakdown of Canadian-origin transactions by number of shares indicates that financial institutions are buyers of higher-priced stocks, while the general public goes into the lower price range and into more speculative stocks.

This breakdown shows financial institutions, which accounted for 20.47 of value, accounted for only 10.27 per cent in number. The grouping called "all other Canadian customers" which accounted for 64.68 per cent of value, accounted for 73.63 per cent in number.

Bonners Ferry Boys Use Back To Stem Flood

BONNERS FERRY, Idaho (AP)—Two dozen high school boys used their backs Monday to put on a modern version of the Dutch "finger-in-dike" legend.

The boys were assigned to fill sand bags along the swollen *Kootenai River at Myrtle Creek* after a woman had called to report water was flowing across her farm land. A break was discovered in the dirt dike but there was a delay until dump trucks and sand bag crews could fill the breach.

The boys volunteered to wade into the chilly water. They locked arms and formed a double human chain which slowed the surge of river water through the dike break.

The breach was repaired and the rich farm land saved from serious flooding.

"It was a dramatic job," said Gilbert R. Bean, public information office for the Army Corps of Engineers, which is directing the flood fight. "Some of those boys really took a beating from that cold water."

Ottawa Extends Contract On Sask. Dam

OTTAWA (CP) — The federal government has extended a contract awarded to Piggott Construction Ltd., of Saskatoon in 1959 for excavation and embankment construction on the South Saskatchewan River dam.

When subsurface exploration failed to disclose sufficient quantities of material suitable for building the embankment, it was decided to have the contractor excavate part of the spillway where suitable material could be obtained, Agriculture Minister Alvin Hamilton said Tuesday.

Cost of the extra work, involving 3,000,000 cubic yards of excavation, will be $1,412,500, bringing the total contract up to $8,395,957 from the original $6,983,457.

Russ Chess Wizard Shows Rare Skill

By THE CANADIAN PRESS

In the rarefied atmosphere of world-class chess, where genius is commonplace and where mental agility and stamina meet their severest test, a scholarly Soviet electrical engineer has performed an unprecedented feat.

Botvinnik, who prepares so carefully for major competition that he once had a friend blow cigaret smoke in his face while practising for a tournament against several heavy smokers, won over his youthful opponent in 21 games in Moscow.

In all, he won 10, lost five and drew six with Tal, who wrested the title from him a year earlier with a pyrotechnic display of unorthodox chess strategy. The number of decisions was high for a world championship in which draws usually predominate. A year ago Tal won six, lost two and there were 13 draws.

'TRULY AMAZING'

"This is a truly amazing performance for a man of nearly 50," said C. H. Alexander, former British champion, writing in The Sunday Times.

"A world championship match, the best of 24 games in a series of five-hour sessions over a period of eight weeks and requiring constant unremitting concentration— a single lapse of attention will cost a game—is one of the most severe tests of nervous stamina to which one can be submitted."

Much is made of the age of the champion who has been winning chess honors since he was 14 and who became a master at 16.

Botvinnik first won the world championship in 1948 in a tournament to name a successor to the late Alexander Alekhine. He lost to countryman Vasily Smyslov in 1957 but returned the next year to regain the title.

Up to that time Alekhine had been the only champion to make a comeback, regaining the championship from Max Euwe of The Netherlands. Alekhine was 45 at the time, the oldest man ever to become champion until Botvinnik did it at 47.

AMONG THE GREATEST

Harry Golombek, international master from London who was judge of the latest match, said Botvinnik played "with a subtlety that could hardly be rivalled by any other master of the present time and by few of the past."

Alexander describes Botvinnik's victory as "at least as much a triumph of character as of intellect: he succeeded--something he failed to achieve last year—in imposing his style of game on Tal."

"Tal is a tactician of genius: he is at his best in very complicated positions, where he shows amazing insight and imagination; he is unequalled in his ability to build winning attacks in such situations.

"Botvinnik is a profound strategist: he excels in long-range planning and in subtle maoeuvring to create and exploit weaknesses starting from quite ordinary-looking positions; his judgment in such positions is superb.

"So the decision rested largely on whether Tal would be able to get the complex situations that suited him or Botvinnik would *succeed in keeping the games* in quieter channels and then outplaying Tal strategically. And this struggle was won by Botvinnik."

QUEENS EXCHANGED

Vyacheslav Ragozin, Soviet grandmaster and editor-in-chief of the magazine, Chess in the USSR, who was Botvinnik's coach for 15 years, said the latest match revealed "Botvinnik's superior training both in theory and psychology."

He noted that in 10 of the first 14 games, queens were exposing a disadvantage for Tal, changed early in the struggle, to whom the queen is the main and most dangerous piece.

"Our family of Soviet grandmasters with their scientifically substantiated approach to the game has been shaken up by Tal's temptestuous and daring style but we wonder whether this style is becoming too monotonous. As the years go by Tal's tactics are losing their acuteness and strength. The grandmasters are finding antidotes to Tal's headlong attacks."

Looking to the future, Alexander wonders whether Tal will be able to recover from this reverse. He recalls that Smyslov, 10 years younger than Botvinnik, never regained his form after losing in 1958.

He takes note of the fact that Soviet players today dominate the world of chess and suggests the only possibility — and a doubtful one—that a non-Russian will take the championship lies with Bobby Fischer, 17-year-old from Brooklyn who has won the American championship for the last four years.

Ottawa Priest Speaks Up For Lo the Poor Indian

By Elizabeth Motherwell
Canadian Press Staff Writer

OTTAWA (CP) — Canadian Indians should have the same rights to cultural survival as other groups such as French Canadians, the Canadian Welfare Council was told Monday.

Father Andre Renaud of Ottawa said Canada's Indians don't want to be "obliterated" and have much to teach other Canadians.

He objected to efforts at "integration" and said the term should be "association." Other Canadians could benefit from the Indian's culture and learn to be "better Canadians" from this country's first citizens.

Father Renaud, a Roman Catholic priest of the Oblate order and national secretary of the Indian and Eskimo welfare committee, addressed some 500 delegates attending the council's 41st annual meeting, opened Monday.

He said that for a long time "anything that smelled of Indianness was tabboo."

VIEWS CHANGED

There now was a more enlightened appreciation of the Indian's potential and heritage.

The Indian wanted to remain an Indian — and knew he "had something we don't have."

Other Canadians could learn a sense of sharing from the Indian who has a "social solidarity" in his family relationships.

"Their ideal of the superior man is not the man who uses power to accumulate but to give.

"Indians feel we are barbarians in terms of nature. We destroy nature for individual satisfaction."

Father Renaud also said Indians should be encouraged to participate in sports events with other Canadians to show their own prowess. If encouraged to engage in occupations in which they have always excelled they could thrive as economic units, he said.

A committee on the welfare of immigrants made tentative plans for an October conference to discuss Canadian sponsorship of handicapped refugees and adoption of refugee children by Canadian parents.

Governor - General Vanier in welcoming the delegates urged a national family life crusade.

A royal commission to investigate Canada's "crisis in charity" was recommended durng a panel discussion on financing welfare agencies. Some panelists wanted all health and welfare agencies brought under public financing.

Another session dealing with the welfare of transients wanted assessment centres across Canada. It was felt rehabilitation and re-training was necessary in addition to present minimum help of food and shelter which served merely to increase dependence on society.

New Zealand Drops Free School Milk

WELLINGTON (Reuters) New Zealand Prime Minister Keith Holyoake said Tuesday he had approached President Kennedy to permit the entry of New Zealand agricultural products into the United States if Britain joins the Common Market.

Holyoake told a press conference that New Zealand's ambassador to Washington, George Laking, had delivered his message.

There have been strong reports that Britain is about to enter the thriving European tariff union. New Zealand depends on its agricultural trade with Britain for much of its income.

South African Police Storm Into Townships

JOHANNESBURG (AP)—Police Tuesday stormed into Negro townships around Port Elizabeth with six Saracen armored cars to try and stamp out an anti-government demonstration by thousands of Negroes who were accused of burning South African flags.

Associated Press correspondent Robert Stevenson reported that police refused reporters permission to enter the Negro settlements where the reported revolt occurred.

Your Individual Horoscope

By Frances Drake

Look in the section in which your birthday comes and find what your outlook is, according to the stars,

For Thursday, June 1, 1961

MARCH 21 to APRIL 20 (Aries) — Obstacles loom up? Perhaps just to test your mettle. Others are watching to see how well you handle them. Don't disappoint, with all Your capabilities! Be observant, analytical.

APRIL 21 to MAY 21 (Taurus) — Caution signing documents, making loans, attempting new ventures. Do not commit efforts without prior forethought, planning. Domestic matters rate closer attention in p.m.

MAY 22 to JUNE 21 (Gemini) — Keep eyes and ears alert for opportunities. Be also kind to health, nerves, and mindful of future needs; point energies in that direction. Don't chafe at temporary setbacks.

JUNE 22 to JULY 23 (Cancer) — Live true to your fine qualities. Family will be proud of, and aid you more in endeavors if you stay happy-minded. Influences call for greater efficiency, patience, diplomacy, prayer.

JULY 24 to AUGUST 23 (Leo) — Benefits, recognition for skill will come naturally to you who strive and deserve. Keep mind active, aware of the many fine possibilities presented. Trust your intuition, too.

AUGUST 24 to SEPTEMBER 23 (Virgo) — Not too auspicious aspects, so do your bit to brighten the day. Be not sidetracked from main objective by excessive details, unnecessary routine. Tabu gossip, unsavory schemes.

SEPTEMBER 24 to OCTOBER 23 (Libra) — Careful thought and action prime factors for success. Venus spells action, determination, wholesome activity If normal guards are applied. Optimistic attitude always best.

OCTOBER 24 to NOVEMBER 22 (Scorpio) — Calm, reasonable timing and proper pacing a hard combination to beat. This calls for planning, cooperation with interested associates. Avoid being oversure or reckless.

NOVEMBER 23 to DECEMBER 21 (Sagittarius) — Much to be accomplished in quiet way. The bizarre or garish generally Not on firm foundation. Astute, adequate programming with continued effort — will net much improved results.

DECEMBER 22 to JANUARY 20 (Capricorn) — Live and let live — so others do not infringe upon your rights, nor you upon others' principles. This done on an international basis, the world would be a better place.

JANUARY 21 to FEBRUARY 19 (Aquarius) — Shun extremes, overexertion, overeating included. Distribute duties so to derive full benefit from day. Don't expect too much. Your conscientious effort and understanding can bolster many.

FEBRUARY 20 to MARCH 20 (Pisces) — Keep goals within your abilities, sphere. Too many of us waste time on the unattainable or dissipate energies on the unworthy. Ascertain your are right, then proceed with confidence.

YOU BORN TODAY: Gemini, scintillating, quick-thinking (usually quick-acting). Always ready for new ideas, ways; travel with ease — get more out of it than *many. You like people, the world.* May seem, because of these outgoing characteristics, to neglect loved ones. Actually you live for your family, but you include the world's wonderful offerings in your life, too. Show more in little ways your affection, and ask loved ones to understand your democratic outlook. Should have happy, interesting life. Creativeness top asset to nurture. Don't strain health; pray, have confidence. Birthdate of: Frank Morgan, of stage and screen; many renowned journalists, editors, advertising and promotional leaders.

Margarine Sales Legal In Quebec

QUEBEC (CP)—The Legislative Assembly Monday adopted a bill making the sale of margarine legal in Quebec province as of Aug. 1.

If adopted by the legislative council, Quebec's Upper House, the bill will leave Prince Edward Island as the only province in Canada that prohibits the sale of butter substitutes.

The Union Nationale opposition voted against the bill, which was approved 34 to 14. A 1954 statute of the then Union Na*tionale government imposed the* margarine ban. The opposition said legalizing margarine sales would destroy the dairy industry.

The bill gives the Quebec government tight control over the sale and manufacture of butter substitutes. It stipulates that substitutes must be paler than butter and sets the degree of color allowed.

Permits will be necessary for the manufacture and wholesale distribution of butter substitutes.

There must be no attempt, by word, picture or presentation, to link butter substitutes with dairy products.

During second reading of the bill last week, Agriculture Min*ister Courcy told the assembly* that despite the ban 25,000,000 pounds of margarine a year had been sold in Quebec.

Nova Scotia Retains Coal Subsidy

OTTAWA (CP) — The government is continuing special coal subventions to alleviate coal-mining layoffs in Nova Scotia, Mines Minister Comtois said Tuesday, and will allocate $1,500,000 for special job-making projects.

The special subsidy on freight rates to make Maritimes coal competitive in Central Canada was inaugurated last year for areas previously outside the so-called subventions zone and was paid to Dominion Steel and Coal Corporation to keep three pits open.

Mr. Comtois said this alone won't be enough. Layoffs would continue and the special $1,500,000 fund was being established—after parliamentary approval—for Cape Breton projects that would be approved on their merits.

Aside from the special subvention, other subsidies are paid on Maritimes coal as well.

The one being extended from June 1 to Aug. 1 next year amounts to $1 a ton—80 cents from the federal goverment and 20 cents from the Nova Scotia government up to a maximum $300,000.

Mr. Comtois recalled that this has gone to Dosco on the express understanding that the company provide assurance it would use the money to keep as many men at work as possible.

HEAVY FINES FOR EVADING CENSUS

OTTAWA (CP)—Penalties of a maximum $100 fine or a three-month jail term are provided by law for persons refusing to answer census questions or wilfully giving false answers, Trade Minister Hees said Tuesday.

*He was replying to a Com*mons question by Alexis Caron (L—Hull). The census starts Thursday.

Royal Purple District Meeting Held in Nelson

Creston, Rock Creek, Trail and Nelson were represented at the annual meeting of District 5 Order of the Royal Purple, auxiliary to the Benevolent Protective Order of Elks which was held Monday at the Memorial Hall.

Distinguished visitor was Mrs. Beatrice Collen of Oliver, district deputy royal lady.

Starting with registration and coffee at 9 a.m., the day was fully scheduled with a meeting in the morning, luncheon, further business meeting, a banquet at night followed by drill work.

The district is fairly new, with Creston having been organized in the fall, Rock Creek a new lodge and Nelson organized only since December, 1959. There were seven representatives from Creston ,one from Rock Creek, five from Trail. At the banquet, 33 delegates were seated.

Creston offered to be host to the next annual meeting.

Says Women Should Make Career of Their Marriage

OTTAWA (CP)—Women should put the same preparation into marriage as a man does for his business career, the Canadian Welfare Council was told Tuesday.

Monique Bureau of Trois Rivieres, a staff member of Quebec's Family Institutes, said women should acquire knowledge and habits indispensable to a good wife and mother.

Domestic duties formerly taught in the home now needed to be taught in schools — "the qualities of a good cook, a dietician, a child psychologist, an economist, a teacher, nurse, decorator, hostess and general manager — all are necessary."

Natal Notes

NATAL — Miss Florence Kubinec returned from the University of Saskatchewan at Saskatoon to spend the summer months with her parents, Mr. and Mrs. Alex Kubinec of Natal.

A miscellaneous shower was held in hornor of Miss Marion Kachaluba, daughter of Mr. and Mrs. Pete Kachaluba of Natal, in the I.O.O.F. Hall at Natal. Guests enjoyed games of whist and bingo.

Lister Honors Bride-Elect At Shower

LISTER — May bride - elect Miss Betty Powers was feted at a shower held at the Deer Lodge Hall, attended by 63 guests, who enjoyed a lively evening of games and contests.

The hall was decorated with pink and white streamers, wedding bells and fresh spring flowers.

Mrs. May Helme presented the gifts to the bride-elect. The shower committee included Mrs. Dawn Sommerfeld, Mrs. Shirley Edes, Mrs. May Helme, Mrs. Elizabeth Domke, Mrs. Edith Huscroft, Mrs. Leona Sommerfeld, Mrs. Sharon Knolls, Mrs. Clara Millner, Mrs. Wilma Ivany and Mrs. Anna Lang.

WI Enjoys Tour Through Brewery

LISTER — Purchase of acoustic tile for Creston hospital and sale of membership tickets for purchase of tile were approved at a meeting of the Lister-Huscroft Women's Institute at the home of Mrs. John Bird.

A tour through the brewery at Creston followed the business session. K. Jacobsen showed members through the operation, explaining every step of the brewing process and speaking of the early history of brewing.

Members were impressed by the equipment used and cleanliness of the plant, as well as hospitality extended the WI in the western lounge by Mr. Puder and Mr. Jacobsen.

FRUITVALE CIRCLE PLANS JUNE EVENTS

FRUITVALE — June events were planned at a meeting of Circle Two of St. Paul's United Church at the home of Mrs. J. Wood.

A congregational meeting for United Church women of the pastoral charge at St. Paul's, to be held June 6, was brought to the circle's attention, and a reminder given of the manse dedication to be held June 18, followed by a picnic supper and an open air service.

Seven members and two guests, Mrs. M. Wood and Mrs. Storvold, attended the meeting. The devotional theme was presented by Mrs. J. Wood.

Catering plans for a wedding were discussed.

ON THE AIR

CKLN PROGRAMS — 1390 ON THE DIAL

PACIFIC DAYLIGHT TIME

WEDNESDAY, MAY 31, 1961

5:59—Sign On
6:00—News
6:05—Farm Fare
6:15—Wake-Up Time
6:45—Chapel In The Sky
7:00—News
7:05—Wake-Up Time
7:25—Sports News
7:30—News
7:35—Wake-Up Time
7:40—Phone Your Birthday Wishes
8:00—News
8:10—Sports News
8:15—Wake Up Time
8:30—Opening Markets
8:35—Wake-Up Time
8:45—The Archers
9:00—News
9:05—Morning Devotions
9:15—Alan's A.M. Spot
9:59—D.O.O.T.S.
10:00—News
10:05—The Three Suns
10:15—Pacific Express
10:45—Women's World
11:00—News
11:05—Musicale
11:15—Story Parade Time
11:30—Sacred Heart Program
11:45—Swift Money Man
12:00—Let's Sing Along
12:15—Sports News
12:25—News
12:30—B.C. Farm Broadcast
12:54—News
1:00—John Drainie Tells A Story
1:15—Noon Markets
1:20—Music Matinee
2:00—News-In-A-Minute
2:01—Music Matinee
2:30—Trans Canada Matinee
3:31—Let's Meet Maxine
3:45—Jose Poniera
4:00—News
4:05—The "Pop" Hour
5:00—News
5:05—The Highway Patrol
6:00—News
6:10—Sports News
6:15—Rawhide
6:30—Drama in Sound
7:00—News
7:30—Introduction to Wednesday Night
7:40—The Fiery Angel
10:00—News
10:15—University Extension
10:30—Short Story
11:00—Chapel In The Sky
11:15—Sign Off

CBC PROGRAMS

PACIFIC DAYLIGHT TIME

THURSDAY, JUNE 1, 1961

6:00—Sharpe at Six
9:00—BBC News
9:15—Morning Concert
9:59—D.O.O.T.S.
10:00—Morning Visit
10:10—For Consumers
10:15—Pacific Express
10:45—Mr. Kapitan's Fortune
11:00—Kindergarten of the Air
11:15—Off The Record
12:00—Stu Davis
12:15—News, Weather
12:25—Showcase
12:30—B.C. Farm Broadcast
12:55—Five to One
1:00—John Drainie Tells A Story
1:15—Tommy Hunter Show
1:45—Program Resume
2:30—Trans-Canada Matinee
2:00—Two O'Clock Special
3:31—Three For the Show
3:45—Camilleri and Company
4:00—Halifax Theatre
4:30—Tempo
6:10—Music
6:15—Rawhide
6:30—The Music Box
7:00—News
7:30—Duos and Trios
8:00—Science Review
8:30—The Massey Lectures
9:00—Variety Showcase
10:00—News
10:15—This Week
10:30—Eventide
11:00—Sound About
11:57—News

TELEVISION FOR TODAY

PACIFIC DAYLIGHT TIME

KREM-TV — Channel 2

5:30 Lone Ranger *
6:00 You Asked For It
6:30 Newsbeat
7:00 Tombstone Territory
7:30 Hong Kong *
8:30 Adventures of Nelson Family *
9:00 Hawaiian Eye *
10:00 Naked City *
11:00 Nightbeat
11:15 Movie: "Island of Desire"

KXLY-TV — Channel 4

7:30 Brakeman Bill
8:30 Ding Dong School
9:00 I Love Lucy *
9:30 Video Village *
10:00 Double Exposure *
10:30 Surprise Package *
11:00 Love of Life *
11:30 Search For Tomorrow *
11:45 Guiding Light *
12:00 Susie
12:30 As The World Turns *
1:00 Take 4
1:15 Song Shop
1:30 Houseparty *
2:00 Millionaire *
2:30 Verdict Is Yours *
3:00 Brighter Day *
3:15 Secret Storm *
3:30 Edge of Night *
4:00 Movie at 4
5:15 Abbott and Costello
5:45 Northwest Garden Guide
6:00 6 o'Clock News
6:15 Doug Edwards *
6:30 Our Miss Brooks
7:00 Angel (DB)
7:30 Malibu Run *
8:30 Danger Man *
9:00 Jim Backus
9:30 I've Got a Secret *
10:00 U.S. Steel Hour *
11:00 11 o'Clock News
11:15 Jack Paar *

KHQ-TV — Channel 6

7:00 Award Theater
7:30 Wagon Train *
8:30 Price Is Right (C) *
9:00 Perry Como (C) *
10:00 Peter Loves Mary *
10:30 News and Weather
10:45 Late Movie: "An American Tragedy"

CBC-TV — Nelson, Channel 9; Trail, Channel 11

RHC Courtesy of
ROBERTSON - HILLIARD - CATTELL REALTY CO. LTD.
456 Ward St. Nelson Phone 1912 For Information

FOR QUALITY AND SERVICE, WE CAN'T BEAT

2:00 Cehz Helene
2:15 Nursery School Time
2:30 Open House
3:00 Our Miss Brooks
3:30 The Verdict Is Yours
4:15 News (Toronto)
4:30 Friendly Giant
4:45 Junior Round-Up
5:30 Huckleberry Hound
6:00 Bazaar
7:45 Countrytime
8:00 Angel
8:30 My Three Sons
9:00 Perry Como
10:00 Winston Churchill The Valiant Years
10:30 Explorations
11:00 News (Toronto)
11:14 Viewpoint

(Programs subject to change by stations without notice.)

DAILY CROSSWORD

ACROSS
1. Dry, as champagne
5. Flock
9. Run away
10. Vegetable
12. Play
13. Harmonize
14. Like sugar
16. Scrappy
17. Kind of Greek column
19. German exclamation
22. Negative reply
23. The Orient
27. Clamorous
29. Brazilian palm
30. Poker stake
31. Tool
32. Kipling boy
33. Underseas wire
36. Begin
39. Funeral song
43. Ireland
44. Melancholy
45. Petty malice
47. Lift
48. Snow vehicle
49. Hit

DOWN
1. Assault
2. European capital
3. Raised, as prices
4. Tellurium (sym.)
5. Exclamation
6. Lures
7. Uprising
8. Common contraction
9. Bitter vetch
11. French marshal
15. Boy's name
16. Two: prefix
18. International language
19. Prescription term
20. Against
21. Strike
24. Query
25. Cebine monkey
26. Dickens' boy
28. Conceal
29. Wheel spindle
31. Jewish month
34. Close to
35. Arm joint
36. Compass point (abbr.)
37. Tilts
38. Bittersweet coating
40. Charles Lamb
41. Blast of wind
42. Still
46. Editor (abbr.)
47. A school (abbr.)

ALOFT ZEBRA
CURIO ERIES
EGO POD TIP
BLIGHT
MELIC YODEL
ALAS ARMORY
ROD ASS GAR
SPLASH WISE
HEELS CREES
BULLY
ATT MOO LEG
ROUGE SHAVE
ALIAS EAGER

Yesterday's Answer

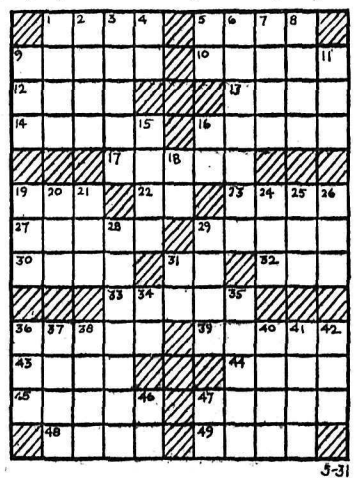

J-31

DAILY CRYPTOQUOTE — Here's how to work it:

A X Y D L B A A X R
is L O N G F E L L O W

One letter simply stands for another. In this sample A is used for the three L's, X for the two O's, etc. Single letters, apostrophies, the length and formation of the words are all hints. Each day the code letters are different.

A Cryptogram Quotation

W F X B N N X H G F K H — W F S D T M N F G F — C M F G H W.

Yesterday's Cryptoquote: HEAVEN IS BLEST WITH PERFECT REST, BUT THE BLESSING OF EARTH IS TOIL —VAN DYKE.

© 1961, King Features Syndicate, Inc.

Ferraro-Pessione Vows Heard at Cathedral of Mary Immaculate

One of the season's loveliest weddings, of interest in Nelson and Prince Rupert, was solemnized at Cathedral of Mary Immaculate when Maria Gabriella Pessione of Nelson became the bride of Mr. Piero Ferraro of Prince Rupert. The bride is the daughter of Mr. and Mrs. George Pessione.

Very Rev. F. J. Monaghan celebrated Nuptial Mass and officiated at the double ring marriage service in the Cathedral, which was ornamented with a profusion of flowers for the widely-attended event.

Given in marriage by her father, the bride was radiant in a beautifulity - styled floor - length gown of white silk organdy, her voluminous skirt posed over a hoop and sweeping gracefully into a long train. Lace applique outlined the low neckline of the fitted bodice and the tiny waistline was emphasized by a bow peplum at the back. The sleeves were long and tapered to lily-points.

A pearl tiara secured the bride's fingertip veil of French illusion net and she carried a cascade bouquet of white carnations. To complement her bridal ensemble, the bride wore a pearl necklace and earrings, gift of the bridegroom.

Coming from Prince Rupert to attend her sister as matron-of-honor was Mrs. Venus Chittaro, who chose to wear a cocktail-length gown of pink silk organdy, topped with a jacket of the same material overlaid with white lace. Also from Prince Rupert to attend the bride was the groom's sister, Miss Nalda Ferraro, and from Nelson Mrs. Eugene O'Genski and Miss Janet Bayoff.

All four bridal attendants wore identical gowns of silk organdy, two in pink and two in blue. Their bouquets were of white carnations, miniatures of the bridal bouquet.

FLOWER GIRL, RING BEARER

Adding a charming note to the bridal entourage, petite flower girl Teresa Musso, was dainty in white organdy carrying a basket of carnations, and Enzo Musso performed the duty of ring bearer. The small participants were niece and nephew of the bride.

Mr. Joe Pagliaro of Prince Rupert was best man, and groomsmen were Mr. Eugene O'Genski and Mr. Frank Pessione.

Mrs. Henry Barone was soloist and Mrs. Robert Percival was organist.

Receiving guests in the decorated banquet room of the Lord Nelson Hotel, the bride's mother was charming in a gown of blue silk lace complemented by white accessories and corsage of white nations.

The bridegroom's mother chose for the occasion a gown of champagne-coloured chiffon, with accessories en tone and a white carnation corsage.

Focal point of interest in the banquet room of the hotel was the bride's table. White carnations, tall tapers and white net flanked the elaborately decorated three-tiered wedding cake.

Mr. Pagliaro proposed a toast ot the bride and master of ceremonies Mr. Albert Maida read the many congratulatory telegrams received from Italy, Ontario and Prince Rupert.

For travelling to Vancouver and Victoria, Mrs. Ferraro chose a pink linen suit with hat and purse en tone, complemented by white gloves and shoes. A corsage of white orchids completed her ensemble.

On their return to Prince Rupert, where the newlyweds are making their future home, a reception was held at the Gondola Cafe, where many firends gathered to greet the newlyweds.

MR. AND MRS. PIERO FERRARO OF PRINCE RUPERT —Photo by Renwick Studio.

KIMBERLEY OES MARKS ANNIVERSARY

KIMBERLEY — Marking their 35th anniversary, Harmony Chapter Order of the Eastern Star, held an enjoyable birthday party in the Masonic Hall recently.

Guests were welcomed by Worthy Matron Mrs. Iris Neve. Following supper, which was convened by Mrs. May Scott, charter members Mrs. L. Douglass, Mrs. G. Morrison, Mrs. Sarah Crossley, Mrs. Jean Morrison, and Mrs. Ivy Webber were introduced.

Greetings from Selkirk Masonic Lodge were extended by J. Scott.

A musical program and community singing concluded the evening.

BADEN-POWELL SOCIETY PLANS CATERING JOB

FRUITVALE — Catering plans were made for Rotarian dinners when eight members of the Baden Powell Society met at the home of Mrs. H. Fogh-Dohmsmidt.

President Mrs. G. Metcalfe conducted the short business session.

Hostesses Mrs. J. McDermid, Mrs. K. McCullough and Mrs. Metcalfe served refreshments after adjournment.

Many E. Kootenay Points Represented At PTA Conference

KIMBERLEY — An estimated 50 members from East Kootenay PTA's attended the recent meeting of the PTA Regional Conference held in Edgewater High School.

The meeting was opened by Mrs. A. E. Oliver of Kimberley, Regional Representative, who introduced Mrs. G. Binns, first provincial vice-president, and Mrs. M. Zelwer, Promotional Chairman for the province.

A convention report, phases of the Chant Report, program reports by all PTAs present and buzz session on PTA problems were included in the business.

The Columbia Valley Associations decided to hold district workshops twice yearly in their areas, alternating between the north and the south, and discussed possibilities of forming a Council in the area.

The conference opened with a banquet at the Radium Hot Springs Hotel hosted by the Radium PTA. Refreshments at actual sessions were served by the Edgewater PTA.

Present from the southern end of the region were Mrs. A. E. Oliver and Mrs. A. G. Carney of McKim-Selkirk PTA, Kimberley; Mrs. Anita Adams, Blarchmont PTA, Kimberley; Mrs. Maxine Burrows, Chapman Camp PTA. Valley PTAs attending were Golden, Edgewater, Invermere and Radium.

Robson Notes

ROBSON — W. T. Waldie has been in Vancouver to attend the funeral of his brother-in-law, Ben McGregor.

Mr. and Mrs. P. K. Dow had as recent guests their son-in-law and daughter, Mr. and Mrs. Fred Meyer and children, Linda and Norma of Prince Rupert.

Visiting at the home of Mr. and Mrs. A. K. Waldie recently were the latter's brother, Robert Fornasero; her stepsister, Sharon Neergaard, and Miss Sandra Derby.

Guests at the home of Mr. and Mrs. J. F. Stadler recently were the latter's brother and sister-in-law, Mr. and Mrs. H. Hanis and son, David, of New Westminster, returning from an extended holiday in Saskatchewan. Don Taylor of Nanaimo was also a recent guest.

Legion LA Member Honored at Meeting

A surprise party was held for Legion Auxiliary member Mrs. H. E. Derraugh, a recent bride, following this week's meeting of the auxiliary to the Royal Canadian Legion, Nelson branch.

Mrs. Derraugh, vice-president, conducted the meeting.

Mrs. McCreight and Mrs. L. T. Gregoire were chosen delegates to the West Kootenay District Council meeting, to be held in Nakusp June 10 and 11.

Mrs. Blanche Gray presented a report on the 35th convention of the B.C. and Northwest Command of the L.A. to the Canadian Legion held May 7 to 10 at Campbell River.

Mrs. M. Carlton and Mrs. Anne Elliott, transferred to Nelson from Nakusp, were initiated into membership.

A pot-luck supper is planned for June 19.

The ways and means committee reported a successful tea and fashion show held May 8. Mrs. L. E. Matthews and Mrs. L. W. Smythe reported 216 visits to the hospital and 128 treats given out. Mrs. McCreight reported 91 visits to Mount St. Francis and 72 treats distributed.

At the party held at the end of the meeting, Mrs. Derraugh was presented with a white chenille bedspread. Tea was served from a lace-covered table centred with a bride's cake. Tall white tapers and lily of the valley added a touch of spring.

Historic Insignia Auctioned

LONDON (CP) — The gold collar and badge of a knight of the Order of the Bath given in 1761 to Jeffrey Amherst, a soldier who became Baron Amherst of Montreal, was sold here recently for £960 at Sotheby's auction rooms.

They were offered by the present Lord Amherst, who is manager of external affairs for British European Airways, and were bought by Queen Elizabeth's coin and medal specialists, Spink and Son Limited.

The original Lord Amherst was Britain's commander-in-chief in North America between 1758 and 1764. He was in command when Louisburg, Ticonderoga, Quebec and Montreal were captured.

Wynndel Notes

WYNNDEL — Miss Corinne Brierley, blossom queen of the Creston Valley, and her four princesses, Miss Rodena McDonald, Miss Sandra Telford, Miss Karen Samuelson and Miss Georgia Brown, represented the district at Cranbrook recently.

Mrs. V. Hurst of Vancouver is here to visit her son-in-law and daughter, Mr. and Mrs. M. Thompson, for the summer months.

Mr. and Mrs. R. Tompkin, accompanied by Mr. and Mrs. D. McFadden, were recent visitors to Spokane.

Glen Lynk was a guest at the home of Mr. and Mrs. S. Moseley en route to Cranbrook to work on the pipeline. Mr. Lynk is a brother of Mrs. Moseley, and recently returned from 70-Mile House where he has been visiting Mr. and Mrs. Jack Moseley.

Mr. and Mrs. Len Lennox and family of Calgary, Alberta have been guests of Mrs. Lennox's mother and brother, Mrs. Mabel Moon, and will also visit with her brother-in-law and sister, Mr. and Mrs. O. M. Uri at Cranbrook en route home.

New Denver

Mrs. George Parsons, who spent the winter months with her son-in-law and daughter, Mr. and Mrs. J. W. Mathewson, has left for her home in Pontrilas, Sask.

Raymond Gordon of Calgary was a recent visitor of his uncle, W. E. Rome, and his aunt, Mrs. W. H. Clever.

Ken Mori is home from University of British Columbia for the summer.

Mr. and Mrs. James C. Stewart and son, Colin, visited their daughter, Miss June Stewart, in Kamloops.

Marriage Announcement

Mr. and Mrs. K. Command of Kaslo wish to announce the forthcoming marriage of their eldest daughter Mary Ann to Neil Alexander, son of Mr. and Mrs. Louis A. Hascarl of Brouse, B.C.

The wedding will take place in St. Anderws United Church, Kaslo on June 10th, 1961 at 7:00 p.m. An open reception will be held at Legion Hall at 8:00 p.m. with dance to follow.

Classified Ads Get Results

Lister Notes

LISTER — Mrs. Harold Wells visited her daughter, Dolly, at Lacombe, Alta., recently.

Mr. and Mrs. Gordon Sherik of Smithers, B.C., were guests of Mr. and Mrs. Wesley Sherik. Mrs. William Sherik accompanied the visitors when they returned home.

Mr. and Mrs. Robert Scott of Calgary recently visited Mrs. Scott's parents, Mr. and Mrs. Herman Sommerfeld, who also had as guests their other son-in-law and daughter, Mr. and Mrs. John Arstall and son of Calgary.

Mr. and Mrs. Ed Kriese had as guests Miss Caroline Kriese and Cliff Peters of Calgary.

AN OXYGEN TENT was a recent gift of the Kaslo Victorian Hospital Family Day organization to the hospital and the same organization also presented a one hundred dollar cheque toward a new dryer for the laundry. Shown in the above picture receiving the cheque from J. A. Cochran, chairman of the family day committee, is E. Corbett, president of the board, and from left to right are: Mrs. Maher, matron; Mrs. Gwen Morton, president of the Women's Auxiliary; Mrs. E. Laughlin, administrator; Mr. Corbett and Mr. Cochran.

honest-to-goodness goodness!

New sweet flavor all through and extra vitamins, too! Vitamin A plus Vitamin D. Has your family tried Parkay?

KRAFT'S PARKAY MARGARINE
MADE FROM PURE VEGETABLE OILS

Reds, Giants Share First

WEEKEND FISHING paid off for two Nelson men, Wally Woodall, left, and George Anderson, as they pulled these Kamloops out of Kootenay Lake near Kaslo. The big ones tipped the pound scales at 14, 12½, 11, 10, 7 and 5½ lbs.

MOST BY ROAD

About three-quarters of all freight shipped in Denmark now goes by road.

NELSON READY MIX CONCRETE LTD.

★ All Sizes Crushed Rock
★ Ready-Mix Concrete
★ Pea Gravel for Roofing
★ Road Gravel ★ Sand

Phone 871

PREMIER SAND and GRAVEL LTD.

ELECTRIC MOTOR REWINDING

• Service • Repairs
All Size Motors and Armatures Rewound
CALL US TODAY

Coleman Electric LTD.
Phone 2055 Nelson, B.C.

Angels Avoid Last Place in AL As Dismal Sox Continue Slump

By The Canadian Press

San Francisco Giants, who can't get untracked in their own park, and Los Angeles Angels, who hate to travel, had little to celebrate Tuesday as they ran true to form by dropping Memorial Day decisions.

The Giants, beaten 7-6 and 6-4 by Cincinnati Reds, found themselves tied for the National League lead by the rampaging Ohioans, who are riding a five-game winning streak. The Angels, 5-1 losers at Washington, have only the dismal Chicago White Sox to thank for staying out of the American League cellar.

The paradoxical Giants have won 14 of their 18 games on the road but have lost 12 of 23 at Candlestick Park including their last six home appearances.

In Tuesday's opener, they hit four of the game's seven home runs but let the winning run score when third-baseman Jim Davenport dropped a ninth - inning pop fly. The nightcap was decided in the third inning when the Reds got four runs on three sin;les and a walk.

RALLY FALLS SHORT

The Giants rallied gamely in the opener. Trailing 7 - 2 after Davenport's bobble, they produced four runs on a triple by Davenport and homers by Hobie Landrith, Charlie Hiller and Willie Mays before Willie McCovey popped up for the final out.

Young Art Mahaffey, the only consistant winner on the Philadelphia pitching staff, won his fourth straight as the Phillies pounded Milwaukee Braves 11-4 in the second game of a twin bill after Bob Buhl had thrown a four-hitter to give the Braves the opener 3-1.

CUBS COME TO LIFE

The lowly Chicago Cubs suddenly produced power at the plate, effective pitching and no fewer than five double plays to trim Pittsburgh Pirates 5-3 and 10-0.

New York Yankees looked like the Bronx Bombers of old as Mickey Mantle, Roger Maris and Bill Skowron produced two homers apiece in a 12-3 drubbing of Boston Red Sox. Yogi Berra also hit for the circuit as the Yanks fell only one short of the American League record for the number of homers hit in a single game, set by the 1939 New Yorkers.

With all the run-making elsewhere, the White Sox managed to score only once in two games as Baltimore Orioles trimmed them 6-0 and 2-1. They got three singles off 22-year-old Steve Barber, then managed only three against 36-year-old Skinny Brown until the ninth inning whe he retired in favor of Hoyt Wilhelm and Jim Landis tagged the reliever for a home run.

ANGELS FALL AGAIN

Earl Averill got the Angels off to a promising start at Washington with a second - inning homer but three hits by Jim King, including a triple, were enough to tag veteran Ned Garver with his third loss against no victories as the home side won 5-1.

Cleveland Indians swept their double bill with Minneapolis Twins 4-3 and 7-5 as Jim (Mudcat) Grant got credit for his fifth victory against no defeats in the nightcap with some timely relief help from Barry Latman, who blanked the losers over the last three innings.

Another reliever, Frank Funk, won his sixth game in nine decisions in the opener.

CASH CASHES IN

The league - leading Detroit Tigers got a grand-slam homer from Norm Cash to beat Kansas City 5-3 in the first game of their twin bill but lost the second 9-3 when Norm Siebern drove in five runs with a pair of homers.

Cash, hitting the second grand-slammer of his career, brought the Tigers from behind in the eighth inning as he connected off Bud Daley, third Kansas City pitcher to work in the inning.

BASEBALL RESULTS

By THE CANADIAN PRESS

NATIONAL LEAGUE

First
Chicago 000 100 400 - 5 11 2
Milwaukee 000 000 120 - 3 7 3
Phila. 000 001 000 - 1 4 0
Buhl (2-4) and Torre; **Ferrarese** (0-2) Buzhardt (8) and Dalrymple. HR: Mil-Thomas (6)

Second
Milwaukee 000 000 310 - 4 8 0
Phila. 006 000 32x - 11 10 0
Willey (2-1) Nottebart (3), Morehead (6) McMahon (7) Drabowsky (8) and Lau; Torre (7); **Mahaffey** (6-3) and Dalrymple. HRs—Phila Walters (1) Herrera (5).

First
Pittsburgh 000 010 200 - 3 13 3
Ellsworth (2-3) Elston (7) and Bertell; **Mizell** (4-2) Labine (7) Face (8) and Smith, Burgess (8). HRs: Chi-Rodgers (2) Kindall (3).

Second
Chicago 201 312 001 - 10 14 0
Pittsburgh 000 000 000 - 0 7 1
Cardwell (4-2) and Taylor; **Friend** (5-6) **Green** (5) **Law** (7) chee (3) Zimmer (3).

First
Cincinnati 102 100 021 - 7 11 1
San Fran. 000 002 004 6 9 1
Maloney (22) Brosnan (6) Henry (9) and Zimmerman; **Jones** (44) Fisher (3) Duffalo (7) Bolin (8) and Bailey, Landrith (7). HRs: Cin—Pinson (6) Maloney (1) Freese (5); SF—M. Alou (2, Haller (3) Landrith (2) Mays (10.
St. Louis 000 100 200—3 3 1
Los Angeles 002 000 21x—5 6 0
Gibson (2-2) McDaniel (8) and H. Smith, Sawatski (8); Williams (4-3) L. Sherry (9) and Roseboro. HRs: St. L.—Flood (1). LA — Hodges (3).

AMERICAN LEAGUE

First
Minnesota 002 001 000 - 3 7 3
Cleveland 000 000 211 - 4 8 0
Pascual (4 - 5) and Battey; Hawkins, **Funk** (6-3) (8) and Romano.

Second
Minnesota 000 005 000 - 5 8 1
Cleveland 300 301 00x - 7 11 0
Ramos (3-5) Stobbs (4) Lee (7) and Naragon; **Grant** (5-0) Latman (7) and Romano. HRs: Minn—Allison (9); Cle—De La Hoz (1).
Baltimore 000 010 302—6 15 1
Chicago 000 000 000—0 3 0
Barber (7-3) and Triandos, Courtney (9); Shaw (3-4) Kemmerer (7) Pizarro (9) and Lollar. HR: Bal- Gentile (13).

Second
Baltimore 100 100 000 - 2 8 0
Chicago 000 000 001 - 1 4 0
Brown (5-1) Wilhelm (9) and Triandos; **Pierce** (1-4) and Roselli. HRs: Balt—Williams (5) Chi—Landis (7).
Cincinnati 014 000 100 - 6 13 3
San Fran. 201 001 000 - 4 7 0
O'Toole (5-4) Purkey (9) and Zimmerman; **Marichal** (2 - 2) Miller (5) Duffalo (7) and Bailey, Haller (3). HR: San Fran—F. Alou (5).

First
Kansas City 100 001 010 3 12 2
Detroit 000 000 14x 5 5 1
Archer, **Kunkel** (11) (8) Daley (8) and Pignatano; **Mossi**, **Fisher** (11) (8) and Brown. HR: Det—Cash (10).
Kansas City 105 200 001 - 9 15 1
Detroit 000 000 300 - 3 5 1
Walker (2-2) Kunkel (7) and Sullivan; **Foytack** (2-3) Bruce (3) Donohue (4) Fischer (8) Aguirre (9) and Roarke, Brown (7).
New York 301 103 040 12 17 0
Boston 003 000 000 3 8 0
Terry, Stafford (12) (3) Coates (7) and Blanchard; **Conley** (24) Hillman (6) Fornieles and Pagliaroni. HRs: NY—Mantle 2 (13), Maris 2 (11) Skowron 2 (8) Berra (6).
Los Angeles 010 000 000 - 1 6 1
Washington 012 001 10x - 5 10 0
Garver (0-3) Casale (3) Morgan (7) Bowsfield (7) and Averill; **Hobaugh** (3 - 2) and Green. HR: Los-A-Averill (11).

INTERNATIONAL LEAGUE

Syracuse 6-10 Buffalo 2-7
Toronto 5-0 Rochester 1-7
Charleston 5-1 Jersey City 3-3
Columbus 3-2 Richmond 1-1

PACIFIC COAST LEAGUE

Portland 4-4 Spokane 2-1
Seattle 9-5 Vancouver 8-2
San Diego 6-8 Hawaii 3-0
San Diego 8, Hawaii 0 second.
Tacoma 0, Salt Lake City 1.

Carnival Atmosphere for 182nd Running at Epsom

EPSOM, England (Reuters) — More than 500,000 racing fans will enguolf this picturesque English town today for the historic horse race, country fair and bookmakers' delight known simply as "the Derby."

Twenty - eight thoroughbreds are due to go to the post in the gruelling, 1½-mile classic over the grass course south of London. It is the 182nd running of the race, inaugurated by the Derby family nearly two centuries ago.

The fans — who may reach 1,000,000 if the weather is good — will pack the stands along the stretch, fill the infield and sit with picnic lunches on the Saucer Hill behind the track that gives a perfect view of the race.

For those Britons who cannot participate in the carnival atmosphere at the track, newly-legalized betting shops — for off-track betting — hope to provide smoky hospitality.

MILLIONS AT STAKE

Also at stake in the race will be millions of dollars of prizes in the Irish Sweepstakes, which picks its winners on the basis of the finish in the Derby.

The favorite is the French colt Moutiers, winner of two important French races this season, the Prix Daru and the Prix Hocuart. Moutiers, 7-to-1 in the latest odds, is owned by Mrs. Ralph Strassburger, octogenarian widow of the American newspaper magnate and diplomat.

Demaret Rounds Out Cast for Canada Cup

SAN JUAN, Puerto Rico (AP) — Jimmy Demaret arrived Tuesday to complete the cast for the ninth annual Canada Cup international golf matches, with the exception of two teams whose presence for the tee-off Thursday morning was doubtful.

The Korean and Venezuelan teams were reported having visa troubles and International Golf Association officials were attempting to get definite word whether they would get here. If all make it, 67 of the world's best pro golfers and one Atrian Estrada of Mexico, will start the 72-hole event.

Demaret was a last-minute substitute for Arnold Palmer, who teamed with Sam Snead to win the two-man Canada Cup team title last year. Palmer and two others — South Africa's Gary Player and Canada's Stan Leonard — had dropped out because of a jurisdictional hassle between the IGA and the Professional Golfers Association. Snead wasn't affected.

The site of this Canada Cup competition is a lush, palm-lined 7115 - yard course in a plush Caribbean resort. The fairways are lined with trees and many border the ocean or lagoons.

Probable Pitchers

By THE ASSOCIATED PRESS

Probable pitchers for today's major league games, won and lost records in parenthisis:

American League

Kansas City (Nuxhall 2-1) at Detroit (Lary 7-2) (N).

Minnesota (Kaat 1-4) at Cleveland (Perry 2-4) (N).

Baltimore (Estrada 2-3) at Chicago (Baumann 2-4 or Kemmerer 0-2) (N).

New York (Sheldon 0-2) at Boston (Brewer 3-2) (N).

Los Angeles (Moeller 0-4) at Washington (Sturdivant 2-3) (N)

National League

St. Louis (Simmons 2-3) at San Francisco (O'Dell 1-2)

Cincinnati (Jay 5-3) at Los Angeles (Drysdale 3-3) (N)

Milwaukee (Spahn 5-3) at Pittsburgh (Gibbon 3-2) (N)

Chicago (Drott 0-2) at Philadelphia (Roberts 0-6) (N)

Ex-Pros, Palm Dairy Victorious In PFF Action

The power-laden Ex-Pros battered the Eagles 33-8 in one of two Play-for-Fun softball games Tuesday night.

In the other action the Palm Dairy nine walked off the diamond with a 15-6 whipping of the Firemen in their belts.

Outlaws Meet Trail Smokies

Two long-time arch-rivals will meet once again this Thursday at the Civic Centre Park.

Nelson Outlaws will meet their old rivals the Trail Smoke Eaters in an exhibition baseball game starting at 6:30 p.m.

For Ron Nash's Outlaws, who are carrying a 2-2 won and lost record in the East Kootenay Baseball League, it will mark their first appearance before hometown fans this season.

Trail for the past three seasons has been playing in the Okanagan Senior Baseball League without too much success and in this year's campaign have attained a 1-1 won and lost record.

Halimi Drops European Crown

LONDON (AP) — Unbeaten Johnny Caldwell opened a severe cut over Alphonse Halimi's left eye in the eighth round and won the European version of the world bantamweight boxing title in a 15-round decision Tuesday night.

Caldwell, the British flyweight champion winning his 22nd straight fight, weighed 117¾. Halimi, of France, weighed 116½.

Eder Jofre of Brazil is recognized as world bantam champ in Latin America and by the United States National Boxing Association.

Carbo Found Guilty of Conspiracy

LOS ANGELES (AP)—Frankie Carbo, reputed underworld boss of boxing, was convicted Tuesday with four others on conspiracy-extortion charges. They were accused of trying to muscle in on the contract of former welterweight champion Don Jordan.

Sentencing was set for July 20.

Accused with Carbo were Frank (Blinky) Palermo, a Philadelphia fight manager and reported front man for Carbo; Truman Gibson Jr., head of the now-defunct International Boxing Club; and Joe Sica and Louis Tom Dragna, Los Angeles men accused of attempting to aid the others get control of Jordan's contract.

BASEBALL STANDINGS

By THE ASSOCIATED PRESS

American League

	W	L	Pct.	GBL
Detroit	29	15	.659	—
Cleveland	26	17	.605	2½
Baltimore	25	19	.568	4
New York	22	17	.564	4½
Washington	22	22	.500	7
Kansas City	18	20	.474	8
Minnesota	19	24	.442	9½
Boston	17	22	.436	9½
Los Angeles	15	25	.376	12
Chicago	15	27	.357	13

National League

	W	L	Pct.	GBL
Cincinnati	25	16	.610	—
San Francisco	25	16	.610	—
Los Angeles	27	18	.600	—
Pittsburgh	20	18	.526	3½
Milwaukee	19	19	.500	4½
St. Louis	18	21	.462	6
Chicago	14	26	.350	10½
Philadelphia	12	26	.316	11½

Young Texan Roars to Victory 500 Mile Indianapolis Classic

A. J. Foyt

Eddie Sachs

INDIANAPOLIS (AP)—Texan A. J. Foyt whipped past Eddie Sachs in the last seven miles Tuesday for a $100,000-plus victory in the 500-mile auto race.

The handsome Foyt, 26-year-old big-car circuit champion from Houston, won the golden anniversary 500 in an average of 138.466 miles an hour, a shade under the record 138.767 which Jim Rathmann set last year.

He probably would have broken the record except for a series of spins and crashes which put the yellow caution light on and held the drivers in place for more than 33 minutes.

Sachs, glib tavern owner from Center Valley, Pa., apparently had the race in the bag when his right rear tire wore out, and he had to make a pit stop with only three laps to go.

A. J. Foyt set a new speed record Tuesday as he whizzed past Eddie Sachs in the last seven miles for victory in the 500-mile auto race.

A corrected timing gave Foyt an average of 139.131 miles an hour. That compared with 138.67 which Jim Rathmann set last year in winning the Memorial Day classic.

Foyt won by about eight seconds. Both Foyt and Sachs made four pit stops, but Sachs spent 8.4 seconds more in the pits—just about the margin of Foyt's victory.

The yellow light flashed first for a near tragedy in which five cars were wrecked and two more spun through the pile-up safely early in the race. There were no serious injuries of drivers.

The day's only fatality was the death of a track guard, run over when a fire truck backed up to put out a blaze in Eddie Johnson's wrecked car. It was the 54th fatality since the track opened in 1909.

Foyt and Sachs duelled hub to hub, with both standing off challenges by Rodger Ward, who finished third. Ward finished first in 1959 and second last year behind Jim Rathmann when worn tires forced him behind.

Other finishers, still to be offi cially certified, included Shorty Templeman fourth; Chuck Stevenson, fifth; Bobby Marshman, sixth, youngest starter at 24; eighth; Jack Bradham, Australia, ninth; Norm Hall, 10th; Loyd Ruby, seventh; Al Keller, Gene Hartley, 11th, and Parnelli Jones, 12th.

Brabham, world road racing champion, drove a steady race in his quest to become the first foreign winner since 1916, but his little British Cooper-Climax just didn't have the speed.

$25,000 Bonus

BOSTON (AP) — New York Yankees Tuesday added another bonus player to their minor league system Tuesday by signing Billy Madden, a husky, 18-year-old catcher from Danvers, Mass. Madden received a bonus of about $25,000.

FIGHTS

New York — Jose Stable, 139, Cuba stopped Sid Adams, 140½, Philadelphia, 6.

San Francisco — Benny Medina, 139¾, Fresno, Calif., stopped Fidel Lucero, 138, Torreston, Mexico, 7.

green
beans are the main crop of Norfolk Island, which is 900 miles east of the island-continent of Australia.

businessmen
of Rome formed many companies to handle government contracts for war materials during the Punic wars.

know
the pleasure of a flavourful smoke — roll your own with Ogden's Cigarette Tobacco.

MacDougall Takes Noxon Cup Honors

Miss Mary MacDougall defeated Mrs. V. O. Miller to capture honors in the championship flight of the Noxon Cup Competition held at the Nelson Golf and Country Club over the weekend.

Mrs. Bernice Hesketh won the consolation round while Mrs. W. G. Hamilton was runner-up in the first tournament held by the ladies section of the club this season.

Tuesday night Gwen Miller scored a net 35 to win the weekly ladies night competition at the club. Hidden hole prize went to Lorraine Shrieves as 26 ladies participated.

Match captain Mrs. W. G. Hamilton announced the date for the club championships will be June 10-24. Qualifying rounds to be played before June 8.

Mrs. R. W. Koehle, social committee chairman, outlined plans for the first mixed two ball tourney of the season to be held Saturday June 3 at 5 p.m. to be followed by a dinner and a dance.

Cards Deal Off Spencer

ST. LOUIS (AP) — St. Louis Cardinals traded shortstop Daryl Spencer to Los Angeles Dodgers Tuesday for shortstop Bob Lillis and rookie outfielder Carl Warwick.

Lillis, who has seen little action this year, will replace Spencer as the No. 1 Cardinal shortstop. The Redbirds have been searching for a satisfactory shortstop for years, ever since the departure of Marty Marion. Lillis will be 31 Friday.

Spencer, who will be 32 in July, is hitting .260 and has drawn some boos in recent games for fielding lapses.

Warwick, 24, was described by a Cardinal spokesman as a fine power-hitting outfield prospect. He has only one hit in 11 times at bat with the Dodgers this season but hit .292 for St. Paul of the American Association last year.

Senators, Yanks, Reds Still Ahead In Attendance

NEW YORK (AP) — Washington Senator drew 41,977 fans for their three-game series with Minnesota Twins last weekend and joined New York Yankees and Cincinnati Redlegs as the only big league clubs showing attendance increases over 1960.

The Senators have played before 161,130 customers in 17 home dates this year. In as many dates in 1960 their total was 153,771. The Yankees are up 36,000 and the Reds 8000.

Chicago White Sox have the largest deficit. They are 191,000 behind last season. Los Angeles Dodgers trail their 1960 aggregate by 167,000.

The Twins, who shifted from Washington during the winter, lead the American League with 340,267 customers for 24 home appearances.

The over-all National League total is 1,968,464—26 per cent under 1960. The American League's figure is 2,013,933 compared to 1,924,070 in 1960 when the circuit had eight teams.

CLIP and SAVE

SEASON SCHEDULE
SANDLOT BASEBALL
Civic Centre Grounds

MONDAY
4:30-6—Babe Ruth
TUESDAY
4-6—Pee Wee
WEDNESDAY
4:30-6—Mighty Mites
THURSDAY
4:30-6—Babe Ruth
FRIDAY
4-6—Pee Wee
SATURDAY
9:30 a.m.—Mighty Mites

New Opportunities for young men...
as OFFICERS in the Canadian Army

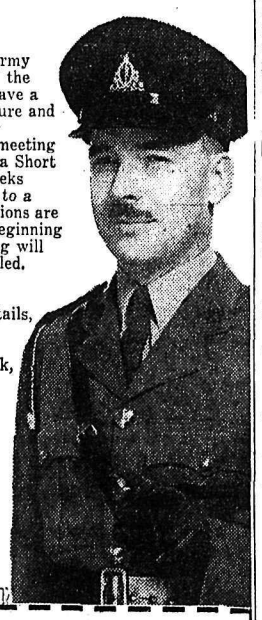

Would you like to be a Regular Army Officer and enjoy the prestige of the Queen's Commission? You can have a well-paid job with travel, adventure and a real future through the Officer Candidate Program. Applicants meeting Army standards can qualify for a Short Service Commission after 36 weeks training. This may be converted to a permanent commission. Applications are now being accepted for courses beginning late in September – but recruiting will continue only until quotas are filled. If you are single, aged 18 to 23, with Junior Matriculation or equivalent education, get full details, without obligation, from the local Army Recruiting Station listed in your 'phone book, or by mailing this coupon to:

VERNON MILITARY CAMP
Vernon, B. C.
Telephone: 4010

Please send me, without obligation, details on Officer Career opportunities in the Canadian Army Regular.

Name _____
Address _____
City/Town _____ Province _____
Age _____ Phone No. _____
Last school grade successfully completed _____
E61-24

CHOOSE A CAREER WITH A PURPOSE

your best tractor gasoline buy

Esso Gasoline gives you more power, more work per dollar

Here's a gasoline that meets the demands of tractor engines. It provides the best in quick starts, fast warm-up, power and economy. Use Esso Gasoline and get the best value for your tractor fuel dollar. For diesel powered units, Esso Diesel Fuel has been proven over and over again to give peak performance.

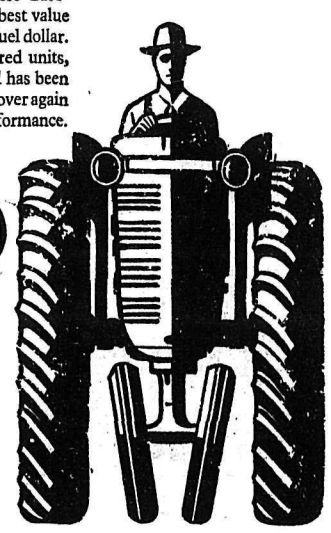

IMPERIAL Esso AGENT

AUSTIN MOORE
NELSON

ALWAYS LOOK TO IMPERIAL FOR THE BEST

SMALL INVESTMENT — LARGE RETURNS

That's the Want Ad Story — PHONE 1844

YOU CAN NOW PHONE YOUR CLASSIFIED ADS IN UNTIL 5 P.M. ON SATURDAY

BIRTHS

POSTNIKOFF — To Mr. and Mrs. Sam Postnikoff, R. R. 2, at Kootenay Lake General Hospital, May 26, a daughter.

HAYES — To Mr. and Mrs. Gordon Hayes, R. R. 2, at Kootenay Lake General Hospital, May 30, a son.

HELP WANTED

SELL RAWLEIGH PRODUCTS

There are now a few special opportunities to sell Rawleigh's famous line of necessities either full or part time in localities where they have been sold for nearly 50 years. For details of our plan, write to W. T. Rawleigh Co. Ltd., 589 Henry Ave., Dept. CC-153, Winnipeg, Man.

MAN WITH CAR—FOOD ROUTE — established — no cash required. For interview write giving home address and phone to Box 8409, Nelson News.

HELP WANTED—FEMALE

HOUSE MOTHER WANTED July 3rd - Aug. 10th for women's dormitory, Nelson Summer School of Fine Arts. Apply Box 8467, Nelson News.

GIRL TO TRAIN IN THE DRY Cleaning Department. Apply Kootenay Laundry and Dry Cleaners.

SITUATIONS WANTED

EXPERIENCED CAMP COOK and pastry baker wants job in logging or construction camp, up to 70 men. Apply R. Konig, R.R. No. 1 or phone evenings 1685-L-1.

LEO BEVINS CUSTOM TYPING Neat — accurate — fast service. Reasonable rates. Phone 1588-X day or night.

SEPTIC TANK CLEANING. Reasonable, dependable service. Phone 161-L-1.

FOR YOUR CITY HAULING needs call 1770 Speedway Deliveries for fast service.

WINDOWS AND STORM WINdows cleaned. Dutch Cleaning Service. Ph. 2190.

CARPENTRY WORK OF ANY kind. Ph. 1274-L.

FOR ALTERATION DRESSES or pants. 524 Carbonate.

TRAILERS

RA LYN MOBILE HOME SALES Rollohome. Safeway, Shasta. New and used, terms and trades. Trail - Cranbrook - Nakusp.

2 WHEEL TRAILER GOOD RUBber, steel box. Ph. 369-L-1. Sell cheap.

35 FT. 2 BDRM. TRAILER—8x8 porch, new furn. Good cond. Phone 1437-Y.

BUSINESS OPPORTUNITIES

NATIONAL PIT TRAMPOLINE CO. OF CANADA

Across the nation wise investors are proving that a modest investment in a trampoline centre can bring them an excellent income. Centres can be installed and in operation within 3 weeks at any location in B.C. We are proud to announce that we can now sell a complete unit for only $389.50 and are also able to provide some financing on equipment and low cost liability insurance through a reputable firm. For full particulars contact: A. Baumann, National Pit Trampoline Co. of Canada, Box 2271, R. R. 1, Penticon, B.C., Phone HYatt 2-4248.

DRIVE-IN LUNCH — ATTRACtive drive-in lunch at Radium Hot Spring Resort—completely equipped — doing volume business. Separate 3-bedroom modern home on property. Selling for $30,000.00 with $15,000.00 down. Cranbrook Agencies Ltd., Box 849, Cranbrook, B.C.

ROOM AND BOARD

VACANCY FOR YOUNG GENTleman. Phone Mrs. Truscott, 1179-X.

ROOM AND BOARD. 411 SILICA Street.

Classified Ads Get Results

LOST AND FOUND

DID ANYONE LOSE A RED Cocker with speckles on its nose about 2 or 3 months ago? If so, phone 1670-X-2.

LOST BETWEEN YMIR AND Nelson last Sunday 1 truck drive shaft, 1 outrigger shaft. Reward. Ph. 55.

BOATS and ENGINES

HEWESCRAFT ALUMINUM Boat 10, 12, 14, 15, 16, 18 ft. models. New and used. Test drive at Jorgenson's Boat Rental and Marine Sales, North Shore, Nelson.

THERMOCRAFT BOATS, HOLSclaw boat trailers and Mercury outboard motors also excellent used motors. Jeffery Radio and Appliances Ltd., phone 1302.

PERSONAL

END CONSTIPATION WITH ELik's Bontanical Herbs. A safe herbal medicine in powder form, no bottling, no steeping — ready to use. It insures complete bowel movement with ease and comfort. Promotes normal bowel action. Prices $2, $3. Order today from Elik's Drug Store, Dept. NDN, Saskatoon, Sask.

Buy, Sell, Trade With Classified

FOR SALE MISCELLANEOUS

TOP GRADE EQUIPMENT FOR service stations or garages includes Bean wheel alignment outfit; twin post Globe heavy duty hydraulic hoist; electric tire changer; 28-ton press; floor jacks, heavy duty, etc. Peebles Motors, Nelson.

IT'S LARRY'S TO SERVE YOU for all top soil needs, black loam by the sack or truck load, Brown soil fill, sand, cement, gravel, or crushed rock. We deliver any amount, where you want it. Phone us now at 171.

NORM'S NEW SPORTS SHOP Diver's Supplies — Aqua Lung Air Filling Station Weatherby and Browning Rifles Reloading Supplies Everything For the Sportsman 300 Baker St. — Phone 2397

SIDES CHOICE GRADE A light beef, 45c lb, sides heavy beef, 250 lb. average, 37c lb.; sides pork 30c lb. Cut, wrapped, frozen. Delivery by Nelson-Creston Transfer. Whitford's Meat Plant. El 6-2556.

LEAN GRAIN FED PORK FOR sale. Side 29s a lb. cut, wrapped quick frozen 32s a lb. delivery Nelson-Creston Transfer. Newdan Farm, Creston. Phone EL 6-2435.

SEE OUR SELECTION OF USED radios, washers and refrigerators. Jeffery Radio and Appliances.

AUTOMATIC RANGETTE. A-1 condition. Ph. 2253-X after 6 p.m.

WASHING MACHINE, EATON'S Ace. Automatic pump. Eves. 2340.

FOR SALE — FRESH EGGS, graded, candled. L. T. Abbott, Wynndel, B.C. Ph. EL 6-2496.

3" AGRICULTURAL DRAIN tile, 15c per ft. Columbia Trading Co., 901 Front St.

PEDWIN FOR YOUNG MEN, $11.99. R. Andrew and Company, Nelson.

KUMFORT COAL AND WOOD furnace, good cond., also fireplace gas heater. Ph. 1295-L.

PROPANE FRIDGE FOR SALE. Apply Pete Kabatoff, Winlaw, B.C.

HEALTH FOOD CENTRE OPEN day and evenings. 924 Davies.

PORK FOR SALE, ½ OR WHOLE 28c per lb. Phone 171.

THISTLE BABY CARRIAGE, good cond., $15. Ph. 736-L.

12 BASS ACCORDIAN AND case. Like new, $40. Ph. 1331-Y.

GAIN-A-DAY IRONER, $35. PH. South Slocan, 287.

PROPERTY, HOUSES, FARMS, ETC., FOR SALE

For sale — Side by side duplex, on each side large living room, bedroom, kitchen, modern tile bathroom; gas furnace.

$11,000

Low down payment. Phone 902.

YES—FOR THE BEST IN REAL estate see us. Lake View Crescent. A splendid selection is available for your inspection. 2 or 3 bedroom, fireplaces, hardwood floors, dream kitchen, recrecreation rooms. Exquisite view. Take a drive, look for our sale signs, then phone us for a viewing appointment. William Kalyniuk Agences, Phone 1777.

ROYAL VIEW, ROSEMONT — $1500 down, $75 month. 2 bdrm. comp. modern interior, large L.R., picture window, lovely kitchen, separate D.R., modern bathrm., new wiring, plumbing, gas furnace. Full basement, drive-in garage. Fruit trees, excellent garden. Ph. 1483-L.

FOR SALE: 10 ACRE FARM with 100 assorted fruit trees. Full cement basement and 7 modern room house. All new wiring and plumbing. One half mile from town, close to schools. Three other buildings. Box 365 Rossland.

For sale side by side duplex, on each side large living room, bdrm., kitchen, modern tile bathroom.

$11,000

Low down pyament. Phone 902.

FOR SALE: MODERN 2 BEDroom home, full basement, choice location, large lot in Creston, B.C. Write Louis Camilli, Fernie, B.C.

VACANT STORE WITH GOOD 3 bdrm. living quarters, automatic oil heat, gas installed, opposit Lakeside Park. $7950 terms. Phne 2144 after 6 p.m.

FOR SALE IN FRUITVALE — 5 room house. Property can be subdivided, choice location. Mrs. J. A. Williams, Fruitvale.

GOOD GOLD MINE FOR LEASE or sale. Box 8407 Nelson Daily News.

IDEAL LOCATION — 203 SILICA St., 3 bdrm. house, basement, gas furnace, garage. $14,500.

2 BEDROOM HOME, CORNER lot. 1528 Falls St. Ph. 2442 or 644-L.

FOR SALE — LEVEL BUILDing lots bordering city limits. Ph. 2449. Name your terms.

Better Home — Fairview $12,000 terms, $11,000 cash. 125 Chatham. Phone 1617-L.

WANTED MISCELLANEOUS

THE NELSON LIONS' CLUB need items for their White Elephant Auction Sale to be held approx. June 2nd. For pick-up Phone 962 - 1614.

WANTED, ALL KINDS OF DISCarded small electrical appliances. Call 1848 for pick-up.

LIVESTOCK, POULTRY AND FARM SUPPLIES

WEANER PIGS FOR SALE $12.50 each. See A. Townsend, Park Siding.

GOOD MILKING COW FOR sale. Apply A. Sherstobitoff, Raspberry Village, Castlegar.

WEANER PIGS FOR SALE. Newdan Farm, Creston, EL 6-2435.

GOOD COW FOR SALE, FRESH 7 weeks ago. Wm. Hoolaeff, Pass Creek.

PUBLIC NOTICES

PUBLIC NOTICE

NOTICE is hereby given that it is the intention of the Council of the Municipality of The Corporation of the City of Nelson to petition the Lieutenant Governor-in-Council to issue supplementary Letters Patent to extend the area of the Municipality to include the lands hereinafter described:

"All and singular those certain areas, parcels or tracts of land situate, lying and being in Kootenay District in the Province of British Columbia more particularly described as:—

Commencing at mid-stream in the West Arm of Kootenay Lake and northerly extension of the east boundary of District Lot 58A and proceeding southeasterly to the intersection of the centre line of Johnson Street (skirting the northerly boundary of Lot 50, D.L. 97), thence east along said centre line to its intersection with the east boundary of District Lot 97; thence southly along said boundary to its intersection with the southerly boundary of the Great Northern Railway Company's Right of Way; thence in a generally southerly direction along the eastern side of the Right of Way to the south-east corner of District Lot 96; thence along the south boundary thereof to the southwest corner; thence north to the north-west corner of Plan Two Hundred and Eighty-Four (284); thence east and north, following the present City boundary to the point of commencement.

Commencing at the north-west corner of District Lot One Hundred and Eighty-Two (182) and proceeding east along the north boundary thereof to its intersection with the East boundary of the Great Northern Railway Company's Right of Way; thence southerly along said Right of Way to its intersection with the easterly production of the south boundary of Nelson City Cemetery, thence west to the junction of the latter boundary with the Nelson-Nelway Highway road allowance; thence northerly along the easterly boundary thereof to its intersection with the easterly production of the south boundaries of Lots Fifty-One (51) and Fifty-Three (53), Plan Two Thousand Three Hundred and Five (2305) District Lot Three Hundred and Four (304); thence westerly, crossing the highway to the middle of Cottonwood Creek; thence down the centre-line thereof to its intersection with the present City Boundary at the south boundary of District Lot One Hundred and Fifty (150); thence following the existing City Boundary to the point of commencement

AND

Commencing at the intersection of the south boundary of District Lot One Hundred and Fifty (150) and Cottonwood Creek and proceeding along the centre line thereof in a southerly direction to its intersection with the south boundary of Lot Fifty-One (51); thence westerly along the south and west boundaries of Lots Fifty-Three (53), Fifty-Four (54), Fifty-Five (55), all of Plan Two Thousand Three Hundred and Five (2305); thence west along the south boundary of Lot Sixty-Five (65) to the south-west corner thereof; thence crossing the road allowance to the south-east corner of Block Two Hundred and Sixty-Four (264), Plan Seven Hundred and Sixty-Six (766)); thence crossing the road allowance to the south-east corner of Parcel "B", Plan 21529A, and along the south boundary thereot crossing and including part of the right of way designated on Plan 1685 to the south-west corner of said plan; thence north along the west boundary thereof to the south-east of Parcel (A), Plan 3076; thence north to the north-west corner thereof; thence north to the north-west corner of Block Two Hundred and Seventy-Three (273), Plan 766; thence west, crossing the road allowance to the south-east corner of Block Two Hundred and Seventy-Six and continuing to the production of the south boundary thereof to the west side of the road allowance, lying to the west of said Block; thence north to the intersection of the production of the east boundaries of Blocks Two Hundred and Eighty-Five and Two Hundred and Eighty-Six (285 and 286) and the South boundary of Block Twenty-Seven (27), Plan One Thousand One Hundred and Thirty-Five (1135); thence west to the south-west corner of the said Plan; thence north along the west boundary thereof until its northerly production meets the south boundary of District Lot Ninety-Five (95); thence East and South along the present City boundaries to the centre line of Cottonwood Creek at the point of commencement.

C. W. R. HARPER,
City Clerk.

(Continued in Next Column)

PUBLIC NOTICES (Continued)

LAND REGISTRY ACT
(SECTION 162)

IN THE MATTER OF Parcel "B" (D.D. 34289-I) of Lot 23 in Block 5, of Lot 397, Kootenay District, Plan 494.

Proof having been filed in my Office of the loss of Certificate of Title No. 85812-I to the abovementioned lands in the names of ROBERT J. McCULLOCH and MINNIE McCULLOCH and bearing date of the 26th day of March, 1951 I HEREBY GIVE NOTICE of my intetion at the expiration of one calendar month from the first publication hereof to issue Provisional Certificate of Title in lieu of such lost Certificate. Any person having any information with reference to such lost Certificate of Title is requested to communicate with the unrdesigned.

DATED AT NELSON, B.C., THIS 29th DAY OF MAY, 1961.

L. A. McPhail,
Deputy Registrar.
Nelson Land Registration District.

DATE OF FIRST PUBLICATION MAY 31st, 1961.

RENTALS

WHY PAY RENT — WHEN YOU can move into 201 Nelson Ave., which has 2 bedrooms, hardwood floors in L.R. and D.R., large kitchen, bathroom all on one level. Basement, automatic gas heat, 2 lots, nice sidewalks, beautiful lawn, easy access to garage for your car. Down payment two hundred dollars balance at $140 monthly including bank interest. Wm. Kalyniuk Agencies, Phone 1777.

FOR RENT — PRIVATE CLEAN 3 rm. lower duplex, gas range and heater. Partly furnished. Suitable for quiet couple. Call 515-A Hall St.

AIR CONDITIONED HOUSEKEEPING AND SLEEPing room, weekly, monthly rates. Dishes, linen supplied, parking. Allen Hotel, 171 Baker.

SMALL 1 BEDROOM HOUSE, unfurn. North Shore 2½ miles from bridge. Rent $40 per mo. Phone 156 days, 575-Y eves.

3-ROOM MODERN APT. SELFcontained, unfurnished, central. Gas range, heat and hot water. Adults. Ph. 2106-L.

CLEAN, COMFORTABLE sleeping rooms, weekly or monthly rates. Queen's Hotel, 621 Baker.

UNFURNISHED 1 BEDROOM Apt. in modern apt. blk. Close in, apply Bevanne Atps., 401 Silica St. Phone 1903-L.

3 RM. APT. WITH BATH, $60 per mon. Heat, cooking gas and water inc. Vacant July 1st. Ph. 103-L.

DELUXE GROUND FLOOR apt. 1 bedroom, outside entrance, electric range, fridge. Phone 542-R.

OFFICES TO RENT JOHNStone Block, up to 1,400 sq. ft. or smaller to suit tenant. T. D. Rosling and Son, Ltd. 717.

FOR RENT—QUIET, CENTRAL, cheerful apartment. Adults only. Ph. 1233 or 1604-R.

2 BEDROOM APARTMENT IN Castlegar, $90 per month. Phone 5452 after 6 p.m.

2 ROOM COTTAGE IDEAL FOR one or two persons. Reansonable. Ymir Road. Ph. 44-X-1.

SUITE, 3 RMS AND BATH, FURnished, fridge, gas heat, laundry rm., parking. Ph. 385.

3 BEDROOM UNFURNISHED lakeside home. 3 miles from bridge. Phone 773-R-3.

MODERN 1 BEDROOM APARTment, unfurnished. Available June 1st. Phone 2075.

MODERN 2 BEDROOM HOUSE at Willow Point. Ph. 782-X-1 Noon or evening.

SIDE BY SIDE UNFUR. DUPlex, large living room, bdrm., kitchen, bathroom. Ph. 902.

3 ROOM APT. WITH BATH, fridge, electric range. Phone 1587-R.

FURN. 2-RM. SUITE. APPLY 140 Baker St. or phone 491-X.

2 RM. AND BATH, MAIN FLOOR Furn. fridge, heat. 171 Baker.

FOR RENT — HOUSEKEEPING room $20 mo. Ph. 726-X.

SUITE FOR RENT. PHONE 2199-L.

2 BDRM. COTTAGE, GAS FURnace. Ph. 894-R.

1 RM. FOR RENT AT 704 BAKer St. Ph. 1489-X.

FURN. APT. FOR RENT. GOOD laundry facilities. Ph. 272.

CLASSIFIED DISPLAY

Premier Sand and Gravel Co.

PHONE 871

CONCRETE SAND
CONCRETE GRAVEL

1-inch, 2-inch, 4-inch Crushed Rock

PEA GRAVEL
FOR ROOFING
Above Materials Guaranteed Clean

¾" and 1¼" Crushed Road Gravel
PIT RUN FILL
FILL SAND

PETS, CANARIES, BEES

K-9 BOARDING KENNELS — Trail-Fruitvale High. Ph. 3613.

Read the Classified Daily

TRADE SCHOOLS

NEWS FOR PARENTS AND YOUNG MEN INTERESTED IN JOB TRAINING OPPORTUNITIES

Free training is offered in the following trades in September, 1961:

Boatbuilding (Wood)
Bricklaying - Carpentry
Electrical - Electronics
Ironworkers - Lathing
Millwork and Joinery
Painting and Decorating
Plastering
Plumbing and Steamfitting
Sheet Metalwork
Sign Painting

Fees and subsistence allowances together with one return fare from place of residence are provided for all applicants approved for training.

The above training programmes are operated by the B.C. Vocational School (Burnaby) under the sponsorship of the Federal and Provincial Governments. Application forms and further information may be obtained from the following agencies:

1. Director of Technical and Vocational Education, Department of Education, Victoria, B.C.
2. Director of Apprenticeship, 411 Dunsmuir Street, Vancouver, B.C.
3. The Principal, B.C. Vocational School (Burnaby), 3650 Willingdon Avenue, Burnaby, B.C.

MACHINERY

Here Now

The New Diesel Model

1010 John Deere

Crawler - Tractor

It has everything that you ever wanted in a small Crawler Tractor.

AT

MAC'S

Welding & Equipment Co. Ltd.

514 Railway St. Phone 1402

ACETYLENE WELDING OUTFITS

L.A. Handcrafter $99.50
L.A. Fabricator $171.95

Complete combination med. duty welding and cutting outfit $204.50.

STEVENSON MACHINERY Ltd. Phone Nelson 97

440 JOHN DEERE DIESEL CAT with blade and winch. Also trailer and bunks for pole truck. Apply Alex Slubovski, Rossland (Patterson).

AUTOMOTIVE, BICYCLES MOTORCYCLES

FOR SALE — ONE 1952 G.M.C. one - ton transporation panel. Good running order, full length windows and seat. Will cary 16 passengers. Send sealed bids to Genelle Co-op Transportation Society, Genelle, B.C. This unit may be seen at Co-op garage, Genelle, B.C. Bids to close June 5th, 1951.

COTTONWOOD WRECKAGE Service — Repairs done, English and Canadian used car parts. '51 A-40, '58 Studebaker, '49 Pontiac, '55 Chev. motor. Phone 2100, Box 382, 24 Ymir Road, Nelson.

1957 PLYMOUTH SPORTS SUBburban station wagon, V8 automatic, power brakes, tinted glass, windshield washers, winterized. K. Vierke, Box 1100, Castlegar

1957 PLYMOUTH 4 DOOR, PUSH button automatic, V-8, radio, $750 cash. Phone 686 between 9 a.m. and 12 and ask for Mike.

1955 PLYMOUTH, LOW MILEage. Will trade for a ½ ton pickup. Apply Sam Podovelnikoff, Vallican, B.C.

1950 ¾-1 TON MERCURY TRUCK in fair shape. Question Mark Store, R. R. 1, Nelson. Phone 1670-R-2.

1958 PLYMOUTH H.T. V-8 — Radio, A-1 condition. Can arrange financing. Box 8332 Nelson News.

FOR SALE — '51 CHEV 4 door torpedo-back, radio and heater Phone 2193 after 6 p.m.

1959 STUDE. LARK V8, AUTOmatic. Will take older car in trade. Phone 606-X-3.

'51 PONTIAC, 8 CYL., WINTER tires, block heater. Phone 350 Best offer.

'60 VOLKSWAGEN, $1400 OR reasonable offer accepted. B. Bojey, R. R. 1, Winlaw, B.C.

WE PAY CASH FOR GOOD used cars. McElroy Motors

'52 CHEV. ½-TON, GOOD CONdition. 124 Silica Street.

FOR SALE — ¾-TON FORD truck and '54 Hillman. Ph. 2100.

SEWING MACHINES

RENT A SINGER SEWING MAchine (delivered) and returned $5.00 per month, $2.00 per week. Singer Sewing Center, Phone 41.

L'ILL ABNER

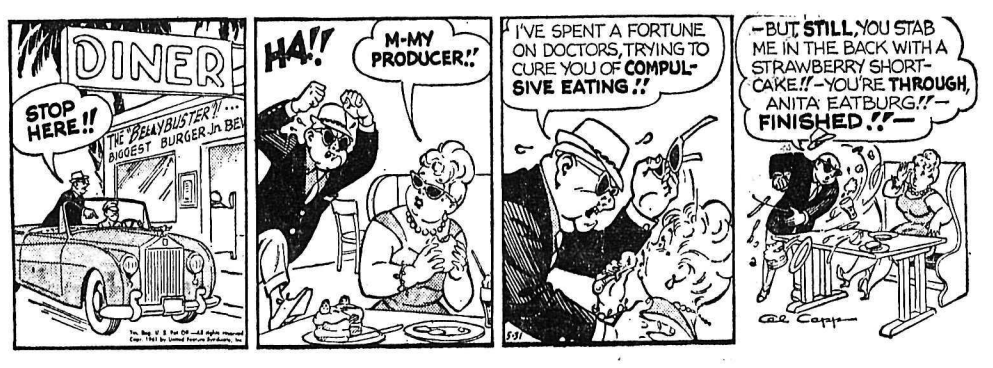

B. BRADFORD

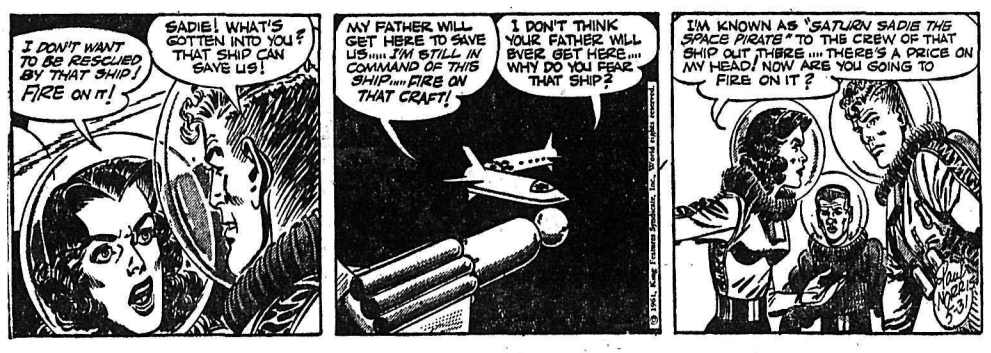

JULIET JONES

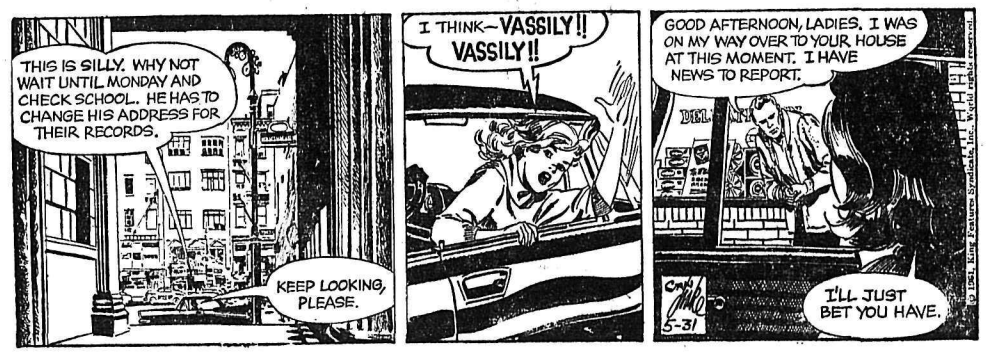

B. BAILEY

BUZ SAWYER

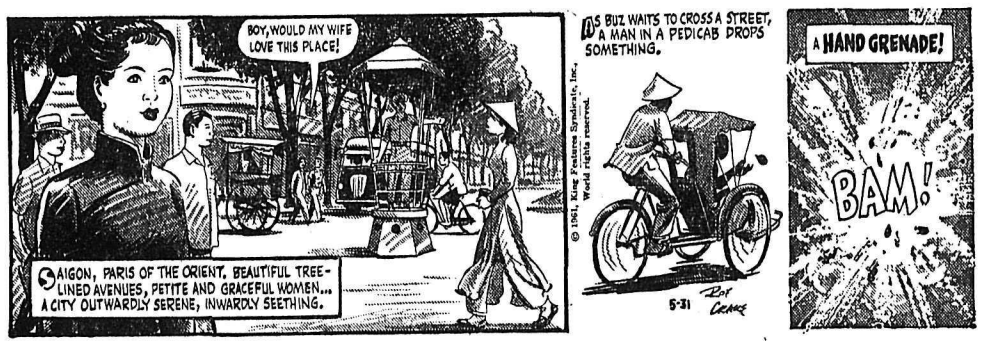

JIGGS

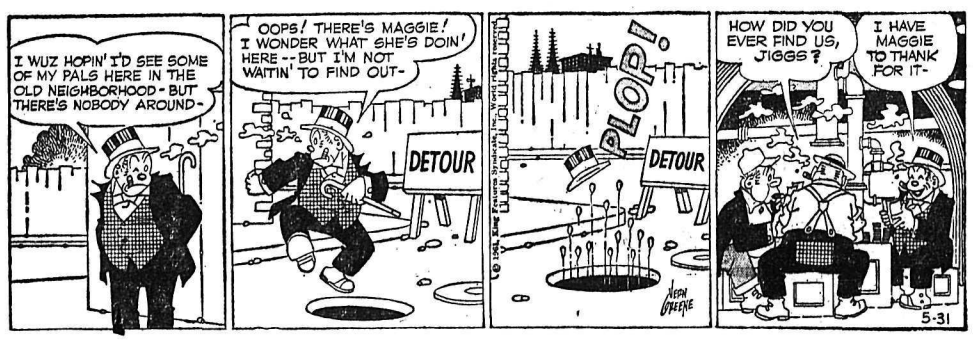

BUSINESS & PROFESSIONAL DIRECTORY

A handy alphabetical guide to goods and services available in Nelson.

Appliances

NELSON REFRIGERATION
Commercial Refrigeration Serv.
205 High St. Phone 1917

APPLIANCES
Repaired and Serviced
D. McCUAIG Phone 695

Assayers and Mine Representatives

H. S. ELMES, ROSSLAND, B.C.
Assayer, Chemist, Min. Rep.

Automobile Dealers

BEACON MOTORS LTD.
Pontiac - Buick - Vauxhall and GMC Trucks
701 Baker St. Phones 578-579

BILLS' MOTOR-IN LTD.
(Studebaker Lark)
213 Baker St. Phone 1234

CITY AUTO SERVICE LTD.
Dodge - DeSoto Sales & Service
Granite Rd. Phone 447

RENAULT SALES & SERVICE
at Frank's Auto
Phone 2195 295 Baker St.

NORTH SHORE SERVICE
(Standard Triumph)
Across Lake Phone 1841

PARKVIEW MOTORS LTD.
(Rambler - Volkswagen)
323 Nelson Ave. Phone 1454

STAR AUTO SERVICE LTD.
Morris, M-G Cars, Wolsely
Borgward Sales and Service
Ymri Rd. Phone 1648

Beauty Shops

THELMA'S BEAUTY SHOPPE
577 Baker St. Phone 244

Building Supplies

BEE BUILDING SUPPLY LTD.
301 Baker St. Phone 1704

BURNS LUMBER CO. LTD.
602 Baker St. Phone 1180

COLUMBIA TRADING CO.
901 Front St. Phone 1511

Commercial Signs

For all your sign needs
HAMER SIGNS — Phone 1112

Engineers and Surveyors

BOYD C. AFFLECK, MEIC
B.C. Land Surveyor, PEng (Civ.)
218 Gore St. Nelson Phone 1238

G. W. BAERG, B.C.L.S.
373 Baker St. Nelson
Phone 1118 Res. 2315

ALEX CHEVELDAVE
B.C. Land Surveyor—Phone 5342
448 Columbia Av., Castlegar, B.C.

RAY G. JOHNSON
B.C. Land Surveyor and Engineer
1015 Eighth St. Nelson Ph. 2309

Garages

ALLEN MOTOR SERVICE
Cor. 7th at Davies Phone 1798

Landscaping

LARRY'S BLACK LOAM TOPSOIL — Phone 171

Painting and Decorating

F. H. DOYLE
Painting and Decorating
Phone 2311 — Free Estimates

Saws Sharpened

Scissors, pinking shears, etc
Hipperson's Hdwre. Phone 497

Sporting Goods

Fred Whiteley's Sport Shop
488 Baker Street Phone 160

Vacuum Cleaners

Hoses, Service and Repairs
Ben Sutherland's — Phone 258.

Well Drilling

Domestic and Irrigation
PACIFIC WATER WELLS LTD.
Phone 4893 Castlegar

You Need It???

Fresh . . . Non-Spi . . . Veto . . . Etiquette . . . Stopette . . . Cream Petals . . . Mennen . . .

Revlon . . . Trig . . . Mum . . . Dryad . . . Roll Dry . . . Five Day . . . Top Brass . . .

Yardley . . . Odo-Ro-No . . . Arrid . . . Ban . . . Desert Flower . . . Seaforth . . . Rubinstein . . .

Deodorants All . . .

(There might be more in some forgotten corner)

WE HAVE THEM . . .

MANN DRUGS LTD.

Stock Quotations

The Daily News does not hold itself responsible in the event of an error in the following lists.

TORONTO STOCKS

(Closing Prices)

MINES	
Advocate	3.85
Agnico	1.00
Anacon Lead	.65
Aumacho	.12½
Aumaque	.06½
Aunor	2.75
Barnat	1.49
Bibis Yukon	.05
Brunswick	3.25
Buffalo Ank	1.30
Campbell C	9.25
Central Patricia	1.10
Chimo	.47½
Coch Will	3.60
Cons Denison	10.50
Cons. Discovery	2.86
Cons Halliwell	.45
Cons Mining & Smelting	27.75
Cons Regcourt	.07
Copper Corp	.20½
D'Aragon	.29
East Malartic	1.63
East Sullivan	1.90
Elder Gold	1.70
Falconbridge	54.25
Faraday	1.85
Frobisher	.12½
Geco	22.00
Giant Yel.	10.50
Goldale	.30
Gunnar Gold	8.70
Hasaga	.13
Headway	.28
Hollinger	23.50
Hudson Bay	52.50
Int. Nickel	77.25
Iron Bay	1.80
Joliet Que.	.25
Jonsmith	.10
R J Jowsey	.30
Kenville	.07½
Kerr Addison	10.75
Labrador	24.00
Leitch	1.47
Little Long Lac	1.88
Lorado	1.95
Madsen R. L.	2.27
Malartic G. F.	.67
Maritime Mining	1.08
McLeod	1.00
McKenzie R L	.16
Meta Uran	.12½
Mining Corp.	12.37½
Multi Mins	.26
Murray	.94
New Bidlamaque	.08
New Delhi	.12
New Hosco	.82
Noranda New	46.00
Normetals	3.00
Norpax	.15
North Can	1.53
Opemiska	8.20
Pine Point	15.25
Placer Devel	20.50
Quebec Lab	.03
Quebec Lithium	4.50
Radiore	.61
Rainville	.15
Rayrock	.81
Rio Algom	8.70
Sherritt Gordon	4.40
Steep Rock	8.20
Sullivan Con	1.61
Teck Hughes	1.65
Temagami	1.48
Thomp-Lund	.69
United Keno	9.15
Upper Canada	1.30
Ventures	42.50
Waite Amulet	6.60
Wiltsey Goglin	.08½
Wright Hargreaves	.95
Yale	.14
Yellowknife Bear	.99
Young (H.G.) Gold	.43
OILS	
American Leduc	.08
Banff Oils	1.50
Bailey Selburn	7.75
Calgary and Edmonton	17.25
Canadian Devonian	4.00
Commonwealth Pete	1.90
Duvex	.05
Home A	10.87½
Midcon	.33
Nat Pete	3.55
New Continental	.22
Pacific Pete	12.25
Petrol	.48
Place	.40
Prov Gas	2.20
Stanwell Oil	.36
Triad	1.96
United Oils	1.42
Yank Canuck	.04
INDUSTRIALS	
Abitibi	37½
Algoma Steel	39½
Aluminum	36⅛
Argus 2nd pfd.	50¼
Atlas St.	30⅝
B.A. Oil	34¼
Bathurst Power	44½
Beatty Bros.	15¼
Bell Telephone	53¼
Brazilian	5⅜
B.C. Electric 4s	79½
B.C. Electric 4¾s	90½
B.C. Forest	12⅜
B.C. Packers A	14¾
B.C. Packers B	15¼
B.C. Power A	34¾
Burns A	11¼
Canadian Breweries	48
Canadian Canners	13¼
Canadian Celanese	26¾
Can. Cement	27
Can Chem Co	7¼
Canadian Dredge	12¾
Can. Curtis Wright	1.30
Can. Malting	68
Can Oil	29½
Canadian Pacific Rly	26⅛
Can. Packers A	57
Can. Packers B	57½
Cons Gas	18⅝
Dist. Seagram	40
Dom. Foundries	56
Dom Magnesium	9½
Dom. Steel & Coal B	12½
Dom. Stores	71
Dom. Tar & Chemical	17⅛
Dom. Textiles	12¾
Eddy Match	26
Eddy Paper	20¼
Famous Players	19¼
Ford U.S.	82
Gatineau	37⅞
Gen. Steel Wares	10
Goodyear	139¾
Goodyear pfd	44⅛
Howard Smith	43
Imperial Oil	46
Imp. Tobacco	15⅜
Ind. Acc.	60¼
Loblaw A	41
Loblaw B	42¼
Massey Ferguson	13¼
Molson Brewery	26⅞
Mont. Loco	14
Moore Corp.	58
Nat. Steel Car	12
Page Hershey	24⅜
Power Corp.	53¾
Russ. Industries	11
Shawinigan	26⅞
Simpsons A	30
Southam	29¼
St. Lawrence Corp.	23⅝
Standard Paving	16
Steel of Canada	73⅝
Texaco	69
Union Gas of Can	19¼
United Steel	7
Weston George	18⅞
Woodwards A.	20

Chicago Police Arrest Suspect

CHICAGO (AP)—A man was slain and dumped from his automobile and his woman companion seriously wounded by a gunman Tuesday southwest of Chicago.

Police later seized a man, identified as Thomas Blanchard, 34, sleeping in the dead man's automobile. They said he admitted shooting the couple.

The slain man was identified as Daniel Saenz, 29, Chicago. The woman, suffering from one or more bullet wounds in her face, is Mrs. Josephine Labue, Chicago, a widow.

Police said Mrs. Labue told them the gunman forced his way into Saenz' car, fired two shots into the back of Saenz's head and shoved his body out of the car. The woman said the gunman then attempted to rape her and shot her in the face when she resisted.

Armored Tank Makes Getaway

NEW YORK (AP)—An armored tank engaging in U.S. Memorial Day exercises ran astray Tuesday on Staten Island and killed one boy and injured six other persons.

Police said the tank struck a brick structure on top of which several youths were watching the ceremonies on the grounds of an armory in West Brighton.

Light Rain Eases Fire Situation

By THE CANADIAN PRESS

Light rain in northern Alberta amd Saskatchewan has helped control the forest fire situation. No rain was forecast for Manitoba.

Three fires burned out of control Tuesday in Manitoba, all in the Red Deer River area between Swan and Pelican lakes. Alberta had one fire still out of control, about 25 miles northwest of Edson, and Saskatchewan none.

Timber in the Red Deer River area is of little value but firefighters battled to protect good merchantable stands farther north.

Men fighting the Alberta fire moved across the Athabasca River to cut off possible northerly spread of the flames.

Forestry officials in Saskatchewan regard the forest fire situation there as the most favorable for some time. Weather Monday in the Prince Albert-Hudson Bay region ranged from dry and hot to light showers in the afternoon.

A fire in the Grand Rapids area of Manitoba which became dangerous Monday afternoon was under control by dark when the wind shifted and drove the flames back toward the burned area.

NEW FIRES REPORTED

Five new fires reported Monday night were under control today in the area north of Flin Flon. A total of 35 fires burned in Manitoba, with about 300 men and 75 machines in action.

Manitoba chief of forest management, W. K. Webster said the fires in the Swan Lake and Pelican Lake area, "will get away from us for sure with any kind of wind."

Saskatchewan has had 92 forest fires to date of which 31 were still burning. Forty thousand acres have been burned over including 5,000 acres of merchantable timber.

All fires were being held in check, with 1,200 men, and 40 bulldozers in use.

The Alberta fire in the Edson area has destroyed more than 25,000 acres of spruce and pine. Sixty-eight fires were burning at last report, bringing the total for the year to 302. More than 100,000 acres have been burned compared with 7,500 acres for all last year.

Vancouver Stocks

(Closing Prices)

MINES		
Beaver Lodge	.05	
Bethlehem Cop.	1.30	
Bralorne	5.85	
Canam	.23	
Canusa	.04½	
Cariboo Gold	1.03	
Cowichan	.38	
Craig	13.00	
Farwest Tungsten	.08	
Giant Mascot	.50	
Granduc	3.05	
Highland Bell	2.10	
National Ex	.08½	
Pend Oreille	2.40	
Reeves MacDonald	1.50	
Sheep Creek	1.32	
Sherritt Gordon	4.25	
Silbak Premier	.39	
Silver Ridge	.03½	
Silver Standard	.20	
Sunshine Lardeau	.08	
Torwest	.21	
Taylor	.21	
Trojan	.14	
Western Exploration	.16	
OILS		
A P Consolidated	.48	
Calgary & Edmonton	16.75	
Home	10.37½	
United	1.40	
Vantor	.22½	
INDUSTRIALS		
Alberta Distillers	2.00	
Alberta Distillers Vt	1.60	
B C Forests	12.50	
B C Power	34.50	
B C Telephone	50.25	
Canadian Collieries	7.50	
Crown Zeller (Can)	20.50	
Int Brew B	4.10	
Inland Nat Gas	6.50	
MacM & Powell River	15.75	
Trans Mtn	13.62½	
Westminster Paper	39.50	
Western Plywoods	13.00	
UNLISTED		
Alta Gas Trunk	33.50	
Trans Canada Com	23.50	
Trans Mountain Unit	13.62½	
West Coast Unit	86.00	
West Coast Vt	15.25	
BANKS		
Bank of Montreal	62.50	63.50
Can. Bank of Com.	64.50	65.50
Imp. Bank of Can.	75.50	76.50
Royal Bank of Can.	74.00	75.00
FUNDS		
All Can. Com.	8.33	9.05
All Can. Div.	6.28	6.83
Can. Inv. Fund	9.80	10.74
Commonwealth Int.	8.74	9.58
First Oil and Gas	4.49	4.91
Grouped Income	3.81	4.16
Investors Growth	6.84	7.44
Investors Mutual	12.50	13.59
Leverage	7.92	8.68
Trans Canada "C"	6.35	6.85
United Acc. Funds	17.49	19.11

Have the Job Done Right!

VIC GRAVES LIMITED

MASTER PLUMBER

PHONE 815

For Brush and Crew Cuts

TRY SHULTON'S

SHORT CUT

Controls unruly hair.

Gives extra body.

75c

Your Rexall Pharmacy

CITY DRUG

Father Thinks Son Crazy Nut

PENTICTON (CP) — Errol Raven answered a Calgary newspaper advertisement for a job as an encyclopedia salesman.

A week later he found himself in the rebel army preparing to invade Cuba—but didn't quite make it to the battle ground.

Errol's father William said here Monday he received a letter from his 19-year-old son from Corpus Christi, Tex., a few days ago saying he was well.

LEFT BEHIND

"He said he and some other fellows went on the invasion but were left behind on an island in the Florida Keys," Mr. Raven said.

"They didn't get to Cuba at all and had to make their own way back to Florida.

"It must have been all arranged as soon as he had an interview with these people because five or six days later he was in Texas in the rebel army. They must have flown them right down there."

Mr. Raven said he had received a letter from Errol postmarked April 18 in which he said he was in charge of a rebel army Bren gun team and was leaving for Cuba April 20.

His parents didn't hear from him again until the other day. They have replied, asking him to come home, but haven't had an answer yet.

"He says he's going to wait there until the next chance comes along," said his father. "We'd like him to come home, the crazy nut."

POLITICIAN TO RETIRE

AVIGNON, France (AP) — Edouard Daladier, the baker's son who served three times as premier of France and signed the 1938 Munich pact with Hitler, is quitting politics after 40 years. The 77-year-old politician announced Monday that he will not run for re-election Sunday for the local office of commissioner of this district in southern France.

The quiet elegance of the world's finest woollens tastefully styled for confidence.

See Yourself in One Soon

EMORY'S LTD.

THE MAN'S STORE

CAR SALES

Canadians purchases a record total of 523,500 cars and trucks in 1960.

PEACH QUEEN

Eleanor Persson, 17-year-old British Columbia student, is Penticton's Peach Queen.

LET'S GROW TOGETHER!

VOTE YES

on June 2nd

A Promising Future for the Young People of Our City Rests in Your Hands.
Your Decision Will Dictate Their Destiny . . .

• Vote YES For Progress •

Polling Day — Friday, June 2, 1961

PLACE, NELSON ARMOURY, VICTORIA ST.

Time: 8 a.m. to 8 p.m. (Pacific Daylight Time).

ADVANCE POLL: Wednesday, May 31 - Th ursday, June 1 --- 9 a.m. to 12 noon (P.D.T.) at Nelson City Hall.

For Free Transportation to the Polls . . . Phone **19**

This view of Nelson shows the expansion potential available in the Rosemont area.

The New Look

- Nelson will expand from 750 acres to 1400.
- The population will grow from 7226 to about 10,000.
- The city treasury will increase with more taxpayers and larger government grants.
- Land will be available for Parks, Schools, Homes and Commercial Development.
- Expansion will greatly aid in making Nelson the education, vacation and tourist centre of the Kootenays.

When Nelson GROWS Everybody GAINS
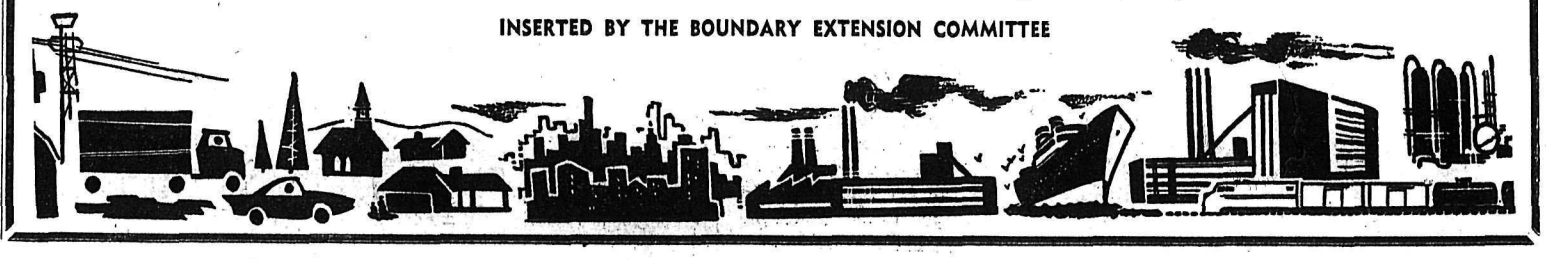
INSERTED BY THE BOUNDARY EXTENSION COMMITTEE