The Interior's Largest Daily Newspaper
January Average Press Run — 9326

Nelson Daily News

Published at Nelson, government, financial and trading centre of the Kootenay-Columbia area

Vol. 52 — NELSON, B. C., CANADA—FRIDAY MORNING, FEBRUARY 24, 1961 — Not More Than 7c Daily, 10c Saturday — No. 257

PROVINCIAL LIBRARY
% ARCHIVIST
VICTORIA B.C.
1961 31 Dec 61

WEATHER FORECAST

Kootenay: Widely scattered rain showers, occasionally mixed rain and snow. Showers at higher levels. Winds light except southerly 25 in the main valleys. Low and high at Cranbrook and Crescent Valley 30 and 45.

Provinces Handed Job of Levying Income Taxes

Longer Hours, Smaller Classes Slated for Schools

Hon. L. R. PETERSON

Grade 7 Classes To Remain In Elementary School Level

VICTORIA (CP)—British Columbia children will spend more time in school and teachers will have fewer pupils to the classroom as broad changes in educational practice come into effect in the province.

The changes, to be made progressively and as early as possible, were announced in the legislature Thursday night by Education Minister Peterson.

Included is a detailed alteration in the province's educational financing policies, which while changing the formulas will not affect to any extent the percentage of cost borne by the province and the municipalities.

The major changes affecting the educational aspect include:

Placing of grade 7 classes in the elementary school level instead of the junior high level—which will be done through legislation to be introduced at the current session.

Lengthening of the school day in secondary grades and of the school year in all grades.

Gradual reduction in size of classrooms with ratio reduced this year to 39 pupils to a teacher from the present 40 to 1.

Curriculum adjustment to put more emphasis on the basic subjects.

Authority to local school boards to expand kindergarten instruction, the province sharing cost of necessary accommodation but not sharing operating costs.

Continued encouragement to expansion of grade 13 matriculation as qualified teachers and adequate accommodation are available.

In the financial area, the minister said bluntly that the province will no longer share any of the cost of what it considers extras or frills—officially they are called unapproved costs.

COST-SHARING

This attitude applies to both the capital and operating costs.

The cost - sharing formula changes involve an increase in the basic mill - rate share of operational costs borne by the municipalities, but the minister said this is aimed at bringing a degree of flexibility into the standard mill rate, and he added:

"In any event, I can assure you that the provincial government's grants will never be less on a province-wide basis than 50 per cent of the cost of the basic education program and the local contributions never more than 50 per cent."

This 50-50 sharing is applied at present, both in capital and operational cost on a province-wide basis.

There is to be no change in the capital cost sharing formula.

The changes are all concerned with operational costs, in which the cost - sharing principle based on a basic program, the province contributing 50 to 55 per cent of the cost and a uniform municipal mill rate being struck to raise the remainder.

The local school board must raise on its own any money needed to provide services over and above the prescribed basic program.

In the area of operational finance, the minister announced these points Thursday night:

MILL RATE UP

The basic program will be revised upward, effective this year.

The municipal mill rate also will be revised upward to 15 mills across the province from the present basic 12 mills in urban regions and nine mills in rural areas—but the minister said this won't boost the over-all cost being borne by the municipalities because it will mean the province is picking up the tab for costs now considered non-sharable.

The basic per capita operating cost will be pegged at the 1960 level of $344.07.

Operating grants will be given in lump sums, meaning that a saving made in one department can be used to make up a deficit in another. At present, the saving would go back to the province, while the municipality would have to make up the deficit itself.

The basis on which the government will share cost of teachers salaries will be increased to a range of from $2,600 to $7,960 from the present $2,500 to $5,900.

The provincial grant paid to compensate school boards for extra allowance paid teachers who are supervisors, principals and so on will be increased to $5 from $3 a pupil.

Play Flops, Lady Pays

LONDON (CP)—The play was too "far out" for many members of the first-night audience—but not for Canadian-born Lady Listowel.

So enthusiastic was she, in fact, that she started refunding the price of seats to disgruntled playgoers out of her own pocket.

Lady Listowel — former jazz singer Stevie Wise of Toronto — was in the audience Wednesday night at the first showing of the American play about drug addicts, The Connection.

When it was over some patrons stood outside the Duke of York's Theatre and demanded their money back. Members of the cast and producer Peter Daubeny argued back.

Co - producer Michael White said:

"I've never seen anything like it. It almost became a stand-up fight. Lady Listowel went around handing money to people out of her own pocket. . . ."

Lady Listowel herself said:

"I'm for this play. I think it is the greatest thing that has ever been done in this field."

DOLLOR UP

NEW YORK (CP) — Canadian dollar 5-32 higher at $1.01 23-64 interms of U.S. funds. Pound sterling 3-32 lower at $2.79 47-64.

U.S. AIRLINES STRIKE ENDS

Commission To Study Dispute

WASHINGTON (AP)—Prodded on all sides, flight engineers of six United States airlines decided Thursday to return to work at once, ending the most paralyzing airlines strike in U.S. history.

The announcement of the walkout's end was made by President Kennedy. Labor Secretary Arthur Goldberg played a key role in bringing about the end of the strike.

(See also story page 4.)

Kennedy's statement, however, did not signal full peace on the airlines' labor front. A seventh line, Western Air Lines, was not covered.

Goldberg said Western's flight engineers would stay out because the company had refused to join the other airlines in pledging no reprisals against the strikers.

But the Flight Engineers International Association agreed to end its strike against Pan American, American, Trans World, Eastern, National and Flying Tiger airlines.

By doing so, the engineers heeded Kennedy's appeal of Tuesday to return to work while a presidential peace - seeking commission studied the dispute.

Pressure was applied to the engineers when George Meany, president of the AFL-CIO, seconded the president's appeal. The six airlines added more pressure when they handed the engineers an ultimatum Wednesday.

The airlines said they would withdraw their pledge of no reprisals unless the flight engineers returned to work by noon (EST) Thursday. Goldberg persuaded the airlines to extend their deadline and a settlement was reached in the afternoon.

HOLIDAY OVER. They were just a couple of stranded stewardesses but they didn't mind soaking up the sunshine at Santa Monica, Calif. Back home things are a bit on the chilly side. Betty Lou Beech (left) is from Southbury, Conn., while Mary Koch is from Detroit. They found themselves grounded when the flight engineers' strike idled U.S. airlines. With the strike at an end it will be back to the airways for them.

—TNS photo.

Rebel Leaders Unable To Agree

LEOPOLDVILLE (AP) — Reports of a new falling out among rebel leaders in Stanleyville reached diplomats here Thursday. One former aide of Patrice Lumumba is said to have fled and another to have been arrested in the struggle for power in rebel ranks.

Fears of a blood bath grew as Stanleyville authorities remained silent on a United Nations demand for information on the fate of 15 political prisoners believed executed by the rebels. The truce between the United Nations and Katanga, meanwhil, began showing strains.

Diplomats here said Bernard Salumu, former secretary to Lumumba, quarrelled with Antoine Gizenga, the Communist-backed rebel leader, and fled Stanleyville.

Since the slaying of Lumumba was announced by Katanga province authorities, the rebels in Stanleyville have been manoeuvring among themselves for the mantle of leadership.

Anicet Kashamura, information minister under Lumumba last summer, was rumored under arrest by Stanleyville troops.

Kashamura had been designated leader of Kivu province—south of Stanleyville and Oriental province — when the rebels seized the area early this year. Two weeks ago he was reported arrested and then freed by troops loyal to him.

Textile Imports Cut Jobs Here

By BEN WARD
Canadian Press Staff Writer

OTTAWA (CP) — Imported textiles cost 35,000 jobs in the Canadian textile industry last year and the situation is going to get worse unless something is done, the Senate committee on manpower was told Thursday.

A brief from the Primary Textiles Institute said foreign-made fabrics already are out-selling Canadian products in the Canadian home market. If the present situation continues another 14,000 textile workers would be out of jobs by 1970.

M. W. Berry of Montreal, president of the institute, said that textiles from Japan and Hong Kong are crippling the Canadian industry. "Even the Japanese are worried by the competition" from goods produced by cheap labor in Hong Kong.

He said Canadian mills employed 97,000 people in 1950, when foreign mills first began making serious inroads in the Canadian market. Today, employment in the 722 Canadian mills was down to 74,000 and at the present rate of decline would reach 60,000 by 1970.

Pair Remanded

CHILLIWACK (CP) — Two young men Thursday were remanded until March 9 for sentence when they pleaded guilty to charges of extortion.

Police said Allan Dale Bertson, 20, and John Thomas Beil, 17, obtained $7000 from a Sardis man whose name was withheld, by threatening exposure regarding a statutory offence.

Bertson is of Chilliwack and Beil, formerly of Chilliwack, is of Prince George.

Police said $4500 has been recovered. Beil was transferred from juvenile to adult court.

Ottawa Maintains Gov't That Spends It Should Collect It

OTTAWA (CP)—Prime Minister Diefenbaker gave the provinces a firm shove Thursday into levying their own income taxes, starting next year.

His proposal to the dominion-provincial fiscal conference sweetened this move by offering the provinces progressively more elbow room to levy their own personal income taxes plus the free services of federal tax collectors.

But for some provinces, the benefit of the larger tax share would be wiped out by a new formula that whittles down the amount of federal equalization payments.

Mr. Diefenbaker's proposal, made at the opening of the two-day conference behind closed doors, would end the present tax-rental system at the expiry of present tax - sharing agreements March 31 next year. The tax-rental principle has been in effect since the Second World War.

The provinces would be forced into levying their own personal and corporation income taxes, instead of merely taking a share of federal collections.

This was the principle expounded by Mr. Diefenbaker at the last fiscal conference in October, when he said that the government that spends the money should take the responsibility of raising the money.

ONLY ONE RETURN

Thursday he said this wouldn't necessarily mean double tax returns being filed by Canadians. Provided the provincial definition of taxable income was identical with the federal one, Ottawa would be prepared to act as a single collection agency without cost to the provinces.

In the field of personal income taxes, where the provinces now get a 13 - per - cent share, federal collections will be progressively reduced starting with a 16-per-cent cut in 1962-63 and ranging up to a 20-per-cent cut in 1966-67.

The provinces would be free to step into the vacated tax field up to the amount of the federal reduction—or even more if they wish.

Mr. Diefenbaker proposed no change in the elbow room now allowed the provinces in corporation income taxes. Their tax-rental share now is nine per cent of corporation profits—roughly 22 per cent of federal collections.

Under the federal plan, the federal corporation tax would be cut by nine percentage points with the provinces left free to levy their own tax—nine per cent, more or less.

The prime minister called the proposal "a return to the active responsibilities which the constitution confers upon both levels of government under the federal system."

PREMIERS REPLIED

Mr. Diefenbaker spoke at the morning session of the closed conference and all the premiers replied in the afternoon. The prime minister told reporters it was "a very good. discussion." The conference adjourned until today.

The reaction of provincial premiers was mixed.

But some of the strongest criticism centred on the federal proposal for a radical change in the basis of equalization payments to less - wealthy provinces.

These payments at present are geared to bring tax yields from the direct tax fields—personal and corporate income tax and succession duty—up to the average level in the two wealthiest provinces, Ontario and British Columbia.

The federal plan would relate the payments not only to the yield from direct taxes but also to provincial revenues from natural resources — mines, forests, oil wells and so on. Moreover, equalization payments would bring returns to less-wealthy provinces only up to the national average—not to the two top provinces.

The most biting criticism came from Premier Lesage of Quebec.

"An immense deception," Mr. Lesage termed the federal plan. "It's not acceptable. It's unthinkable. It's unbelievable."

B.C. WILL LOSE

Premier Bennett of British Columbia, showing anger, said his province will lose by the plan.

There was a different reaction from three Atlantic premiers, for whom Dr. Diefenbaker promised an increase to $35,000,000 from $25,000,000 a year in the special adjustment grants shared by the four eastern provinces.

"I'm pleased with it," said Liberal Premier Smallwood of Newfoundland.

Conservative premiers Stanfield of Nova Scotia and Shaw of Prince Edward Island expressed pleasure.

Premier Robichaud of New Brunswick and Premier Manning of Alberta made no immediate comment.

Premier Douglas of Saskatchewan said the equalization plan was "a very serious departure" from past principles. The tax proposals would put Canada "back in the tax jungle."

"B.C. Will Lose by It"

OTTAWA (CP) —Premier Bennett said Thursday that the federal government wants to share B. C.'s natural resources with other provinces.

Mr. Bennett made the statement to reporters when he arrived at the Parliament Buildings to attend sessions of the Dominion-Provincial fiscal conference.

The B. C. premier showed obvious anger when he was asked to comment on Prime Minister Diefenbaker's new fiscal proposals to the provinces.

"This federal proposal—B. C. will lose by it," he said.

"This government is not satisfied with sharing our income and corporation taxes; they now want to share our natural resources with other provinces."

Asked if he plans an alternative proposal, Mr. Bennett said, "we've made them before."

Russ Making Hay in Ghana

By ROBERT N. LINDSAY

ACCRA, Ghana (AP) — Scores of Russians are active in this West African Commonwealth country today, but just how far Kwame Nkrumah intends to go in association with the Soviet Union remains to be seen.

The president of Ghana isn't talking about the subject with froeign correspondents.

The exact number of Russians in the country has not been announced.

Westerners put the figure at about 200 technicians and crews for the six Ilyushin-18s recently acquired for the Ghana government airline, at least 80 connected in some way with the Russian embassy in Accra and 40 technicians studying various technical assistance projects, state and c-operative farms and industrial expansion.

Accra gossip suggests Ghana may get a $42,000,000 credit from Russia to finance assistance projcts now being studied by the visiting technicians.

"There are hints that Nkrumah may be coming around to the conclusion that even now he has gone too far in permitting what amounts so far to small-scale Russian infiltration.

Parliament

By The Canadian Press

J. W. Pickersgill (L-Bonavista-Twillingate) accused Immigration Minister Fairclough of shocking neglect in a 1959 sale of a tract of Indian land near Sarnia, Ont.

Labor Minister Starr issued a heated denial to a report that unemployed persons in Galt, Ont., had been "reprimanded and intimidated" by National Employment Service officials for sending postcards to a Conservative MP.

Prime Minister Diefenbaker moved a resolution seeking parliamentary ratification of Canadian membership in the Organization for Economic Co-operation and Development.

External Affairs Minister Green said Canada is prepared to consider any UN request to send more Canadians to The Congo but that no such request has yet been received.

CANADA GOOSE FAVORED AS NATIONAL BIRD

OTTAWA (CP)—A poll by four Canadian newspapers made the Canada goose an overwhelming choice as Canada's national bird, it was announced Thursday.

The poll was conducted by the Ottawa Journal, Winnipeg Free Press, Lethbridge Herald and Victoria Colonist.

Each newspaper ran a printed form in Saturday editions for five weeks and asked readers to name their choice and the reasons for it.

No figures were released, but the Journal said the Canada goose polled twice as many votes across the country as all other birds combined. The robin was second, far behind.

Queen To Visit Pope

LONDON (AP)—Queen Elizabeth will visit Pope John May 5 in an atmosphere of growing cordiality between the Church of England and the Church of Rome.

It will be the third visit to the Vatican by a British monarch this century.

Buckingham Palace announced on Thursday night that the Queen and Prince Philip will call on the Pope at the conclusion of a four-day visit to Italy.

The Queen constitutionally is defender of the Anglican faith.

Heroin Poisoning Hits at Coast

VANCOUVER (CP) — A narcotics official at Oakalla Prison Farm said Thursday a new wave of heroin poisoning has spread panic through the ranks of city drug addicts.

In the Legislature

VICTORIA (CP)—Increased activity in field clinics to seek out and treat emotionally-disturbed children was urged in the legislature Thursday by Gordon Dowding (CCF—Burnaby).

A call for action by authorities at the University of British Columbia to improve discipline of student morality was made in the legislature Thursday by Mrs. Buda Brown (SC—Vancouver Point Grey).

Mrs. Brown, Minister Without Portfolio, said she wished to raise a strong protest against a recent debate at the University of British Columbia on sexual activities.

An educational program aimed at encouraging native Indians in northern British Columbia to be self-supporting was urged in the legislature Thursday by George Little (SC—Skeena).

Oil companies supplying gasoline to markets in British Columbia should come under jurisdiction of the Public Utilities Commission, J. F. Huhn (SC—Peace River North) told the legislature Thursday.

Speaking in the budget debate, he said he believes the oil companies should absorb part of the proposed three-cent increase in the gasoline tax.

FOUR THOUSAND MILES from her son, Andrew. Vast crowds turned out to see the Queen cuts a birthday cake at Madras, Queen drive through Madras. India, to celebrate the first birthday of Prince

—TNS photo.

U.K. Proposals Add To Rhodesia Tension

By HENDERSON GALL

LUSAKA (Reuters) — The threatening shadow of inter-racial strife darkened the political scene here Thursday as a crisis over new British constitutional proposals for this colony moved toward a showdown.

Northern Rhodesian government circles termed the situation "terribly dangerous" after outright rejection of the British proposals by Sir Roy Welensky, prime minister of the federation of self-governing Southern Rhodesia and the protectorates of Northern Rhodesia and Nyasaland.

White Rhodesians think the plan to increase Negro representation in the legislature here goes too far. The Negroes say it does not go far enough.

The federal prime minister might attempt to rebuff the British government further by announcing some bid for federal independence in Salisbury's parliament today.

OFFICIALS WORRIED

Northern Rhodesian authorities were reported seriously worried by inflammatory statements of extreme white groups, who are openly boasting of secret caches of arms and clandestine radio transmitters.

White reservists in Northern Rhodesia called up by the federal government last week sympathize with Welensky's campaign of defiance rather than with the British colonial office.

The official feeling here is that the British government cannot afford to go back to its proposals for Negro advancement.

Royal Car Stolen

LONDON (AP) — Four youths stole a car belonging to Princess Margaret and her husband, Antony-Armstrong Jones Thursday night and drove wildly in the streets of London with police in hot pursuit.

The little car was stolen from outside a house in the fashionable Kensington district.

Police in a squad car spotted it speeding through a nearby square and gave chase. Two of the youths panicked, leaped from the stolen car and fled.

Then police nosed the car into the curb. Two other youngsters jumped out and tried to escape, but one was seized and held for questioning.

It was the first time on record that an auto owned by royalty has been stolen by one of London's many car-thieving gangs.

The Weather

Nelson	32	43	tr
Winnipeg	9	15	.09
Regina	3	10	.18
Calgary	0	38	—
Penticton	34	38	—
Vancouver	39	46	.11
Victoria	41	47	—
San Francisco	47	62	—
Spokane	28	43	—

And in This Corner . . .

TORONTO (CP)—Toronto's pub padre has won the official blessing of his church.

Rev. Arthur Packman, who resigned his pastorate at Stirling, Ont., five months ago to minister to the needs of Toronto beverage room patrons, was offered praise and financial support at Wednesday's meeting of the United Church of Canada's board of Evangelism and Social Service.

Mr. Packman's non-evangelistic approach of chatting with patrons who want to talk and offering counsel or help on request was commended by Rt. Rev. Hugh D. McLeod, moderator of the United Church, who said the clergy has a tendency to "minister chiefly to the respectable, forgetting the outcasts."

Churches and individuals will be given an opportunity to send money to a special fund supporting the scheme. Up to now, the minister has depended on contributions from friends and a few dollars from a weekly newspaper column.

OTTAWA (CP)—Any able-bodied man in search of a job can find one easily as a section hand, the senate committee on manpower has heard.

Railways cannot find enough men for their section maintenance gangs, said a brief Thursday from the Engineering Institute of Canada.

Garnet Page, general secretary of the institute, was asked by the committee for source of the information. He said it was based on statements by GNR officials to the institute committee which prepared the brief.

Faculty Named for Fourth Nelson Summer School of Fine Arts

The fourth summer session of the Nelson School of Fine Arts will be held July 3 to August 12.

A faculty of leading professionals in their respective fields has been assembled. Each instructor is actively engaged in his or her profession and has achieved national or international recognition. They also have successful teaching backgrounds.

Students of all ages and backgrounds are encouraged to participate in more than one art or craft. Ever greater integration of interest among students and instructors in all departments is being sought, officials of the school said.

The wide calendar offers opportunities to students wishing to attain higher levels in the Fine Arts, or furthering their education in a chosen field.

Training is offered in painting, ceramics, drama, ballet, music and weaving.

EXHIBITS IN EUROPE

Alice Carey, who will be teaching painting has had exhibitions in both England and continental Europe. She presently lives in Victoria where she also teaches.

Erna du Bellier has studied ceramics in Germany, where she held exhibitions. Mrs. duBellier demonstrated ceramics at the Vancouver World Trade Fair, in 1958.

Howard Meredith is a graduate from UBC and Victoria College with specialist training in children's art. He presently teaches in Nelson.

Michael Minot, a graduate of St. Martin's School of Art, London, England, possesses the National Diploma in Design in Sculpture, and at present is a lecturer in sculpture and ceramics at Nelson School of Fine Arts.

Harold Baldridge, presently teaching at the Neighborhood Playhouse, School of the Theatre, New York City, has worked in several professional productions in New York. He taught last summer in Nelson.

Allan Sheppard has worked with the Royal Winnipeg Ballet and has been on the staff of the Banff School of Fine Arts, and is presently employed as senior technical assistant, Theatre Division, University of Alberta, and CBC-TV, Edmonton.

Arnold Spohr is director of the Royal Winnipeg Ballet and a graduate of the Royal Academy of Dancing, London, England. He has choreographed four ballets for the Royal Winnipeg Ballet of which Ballet Premier was performed for Her Majesty, Queen Elizabeth (then Princess Elizabeth) and the Duke of Edinburgh, in 1951, and later filmed by the National Film Board.

Fredric Strobel, who has studied in Chicago and with the Ballet Russe de Monte Carlo, has performed with the Chicago Opera Ballet Radio City Music Hall and The Royal Winnipeg Ballet.

Jim Clouser, winner of the 1952 Prize in Composition, has composed and choreographed original works for Carnegie Recital Hall.

Robert McFerrin, who appeared in Broadway producitons and debuted at the "Met" in Aida, has had triumphant tours through Europe, North and South America.

Sara McFerrin is coach and accompanist for Robert McFerrin, presently teaches and coaches in Los Angeles.

President and director of the Nelson arts school, Edward Baravalle has had 16 years with M.G.M. Studios, Hollywood. He has written musical scores for films and television. A graduate from Bowdoin College, Maine, he also attended UBC.

ROYAL COMMAND

Hugh McLean is associated with the BBC and CBC Radio and has performed with the Philharmonic Orchestra, London, including Royal Command Concert in the presence of Queen Elizabeth.

Myrtle Creighton has received her training in Holland, and has studied under renowned weavers. She, herself, has taught in Saskatchewan and British Columbia.

3500 BROCHURES IN THE MAIL

Mrs. Neil Hood states that 3,500 brochures have been mailed to date. They have been sent all over Canada, the United States, and also to England, Scotland and France, from whence there have been enquiries.

The next summer session was attended by 147 students last year and it is hoped to have between 175 and 200 this summer.

The brochure also gives information on accomodations, local activties and is illustrated.

The cover design by Zeljko Kujundzic, incorporates traditional Indian designs and shows the Raven God.

Kujundzic, principal of the Nelson Art School, who will be on leave of absence this summer conducting a tour of artists through Europe, says, "The Summer School is an excellent idea. In it people who might otherwise not have the opportunity, are exposed to arts and artists. This develops their appreciation.

"As long as it is realized this is only a beginning, it is a good way of developing tourist facilities as well as for people to get a taste of creative art and perhaps make them develop their talents on a professional basis."

BOARD OF DIRECTORS

Following is the list of Board of Directors, Nelson School of Fine Arts: E. D. Baravalle, president and director; G. H. Lee, vice-president; J. H. Argyle, recording secretary; Bain Oliver, corresponding secretary; L. A. McPhail, treasurer and registrar.

Mrs. E. D. Baravalle, Mrs. D. St. C. Creighton, Vincent Fink, Robert Foxall, Mrs. Alex Garner, Mrs. Neil Hood, Hugh Herbison, Mr. and Mrs. Zeljko Kujundzic, Mrs. Lawrence Lefeaux.

Mrs. M. M. Martyn, Mrs. J. C. McMurchy, Dr. J. G. M. McMurchy, Mrs. Fredric Niven, Mrs. Bail Oilver, Mrs. C. D. Pearson, Paul Ryley, Mrs. T. S. Shorthouse, R. A. Waldie, Thomas Whitehead.

Honorary members are Hon. W. D. Black, Mayor T. S. Shorthouse, J. H. Argyle, Mrs. S. G. Blaylock, C. Cuthbert, A. Garner, J. Garland and C. W. Ramsden.

Regional representatives are F. H. Brewster South Slocan; Mrs. John Erb, Creston; Mr. and Mrs. R. Waldie, Robson, and Nelson Allen, Kamloops.

Brochures for the summer school may be had by contacting the Nelson School of Fine Arts.

Hi-Life

By BOB SHORTHOUSE

Some time ago, I mentioned in this column the cancellation of House programs in L. V. Rogers High, and the tragedy faced by the school in the consequent loss of this valuable type of group activity and competition.

However, it is now most gratifying to see that some teachers in the school, working closely with the House executives, have developed a new type of inter-House competition. They have called this a "Talent Show", and the program will be presented in the gymnasium during noon hour today. While not an original idea for competition, the contest does provide that opening for those students who wish to contribute to the support of their Houses in such a manner.

This admirable project, sponsored by Mr. Meredith, the school art instructor, is based upon a contest between individuals or groups competing for points by presenting their particular talents before the student body. Judges will rate the performances and will credit each entry with one, two or three points, which will in turn be added to the House standings.

A fairly good number of entries have been submitted, although not all Houses are well represented.

Of course, this activity should not be confused in future planning with either the House Musicales or House Programs, because this is merely an addition to those already established contests. Despite the fact that individual entries are a welcome change from the usual group performance, many students, too shy to perform alone, still desire the opportunity to do so in a group.

BOMBERETTES PLAY

Tomorrow, the High School Bomberettes basketball team travel to Castlegar for the West Kootenay basketball championships. These girls, who play as regularly and faithfully as the Bombers, always seem to be the forgotten members of our athletic "club." And so, it is certainly time that they received our support and praise. The members of the Bomberettes this year are Nancy Borch, Linda Farenholtz, Judy Foster, Terry Fyfe, Faye Hoffman, Pat Hooker, Peggy Joinson, Marilyn McEwen, Sheila Ramsay, Minerva Walsh and Judy Waterer.

The crucial game with the Salmo Falcons ended in a narrow defeat of the Bombers and this loss retired the team for the rest of the school year. However, our boys put up a strong fight, losing by only two points, 34-32.

It's Here Again!
Dorothy Gray
HORMONE HAND CREAM
Reg. $2.75. Special $1.75
SAMPLE'S
Nelson Pharmacy Ltd.
"Your Fortress of Health"
689 Baker St. Phone 1203

CIVIC CENTRE

TODAY

ARENA
7:00- 8:15—Figure Skating
3:45- 4:45—Figure Skating
5:00- 5:45—Pee Wee Pool Hockey
5:45- 6:45—Minor Hockey
7:30 TEEN ORGANIZATION SKATING PARTY

RECREATION HALL
9:30-11:30—Civic Playschool
3.00- 5:00—N.D. Basketball
7:00- 8:00—Beginners' Square Dancing
8:00- 9:00—Junior Square Dancing

Scout Trek Told In Magazine

A journey into Kokanee Park by the Third Nelson Troop is described in the Boy Scout Association publication, Scout Leader, for February.

The four scouts making the trip were Gary McCandlish, Gerry Koe, Terry Day and Doug McIntosh. They treked into the the glacier from Sitkum Creek, via Sapphire and Kaslo Lakes. Accompanying them were Scoutmaster Gordon Fleming and assistant scoutmasters Fred Westfall and Bob Jennejohn.

The week-long adventure is vividly recorded in the article. Included also is a photograph of Kaslo Lake.

MUD SLIDE CUTS LINES IN SLOCAN

A huge mud slide carrying trees and large boulders knocked out telephone and telegraph service temporarily to New Denver area early Thursday morning.

The slide is reported to have occurred at a point 1½ miles south of Rosebery but did not affect the main highway or Canadian Pacific Railway line. No one was reported injured in the slide and wire service was out for about 40 minutes before being repaired.

Details on the slide regarding its tonnage, size, depth were not available at press time.

CASTLE Theatre
CASTLEGAR, B.C.
Tonight and Saturday
"THE LONG, HOT SUMMER"
(Adult Entertainment)
Paul Newman, Joanne Woodward
Shows at 6:45 and 9:00 p.m.

TONIGHT - SAT. — Complete Shows 7:00 - 9:15
SAMUEL G. ENGEL THE STORY OF RUTH
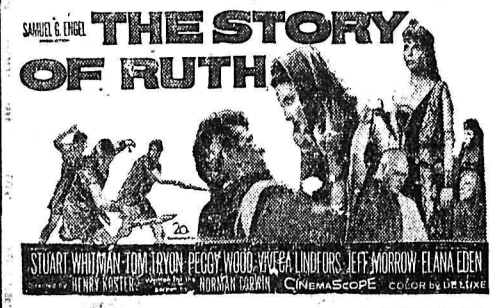

CIVIC

Thirteen Receive Queen Scout Badges at Banquet

Thirteen Boy Scouts of Nelson, Salmo and Riondel were honored Thursday night at the Nelson and District Boy Scout Association's annual Queen Scout-Bushman's Thong banquet in the Scout hall.

Receiving Queen Scout badges this year, the highest award in scouting, were three boys from Salmo, Gerry McLeish, son of Mr. and Mrs. R. McLeish; Bob Flegel, son of Mr. and Mrs. S. Flegel; and Wayne Kelly, son of Mrs. E. L. Kelly. William Todd of Riondel, who received his badge previously, was also present.

Nelson recipients of the Queen Scout badge were: Larry McEachern, son of Mrs. Charles McEachern; Alex Wallach, son of Mr. and Mrs. J. D. Wallach; Chuck Easy, son of Mrs. C. Easy; Les Evans, son of Mr. and Mrs. E. K. Evans; Gerald Koe, son of Mr. and Mrs. G. D. Koe; Doug McIntosh, son of Mr. and Mrs. J. S. McIntosh; and David Niven, son of Mr. and Mrs. A. Niven.

Bushman's Thongs were awarded Terry Day, son of Mr. and Mrs. F. F. Day; Gary McCandlish, son of Mr. and Mrs. R. McCandlish, both of Nelson, and Gerry McLeish of Salmo.

Before the presentations were made, the boys, their parents, scoutleaders and their wives and members of the association with their wives dined at a table decorated with boy scout insignia.

Speaking on behalf of Mayor T. S. Shorthouse and city council, Ald. J. W. McClelland, said, "Scouting is molding young men into a better way of life." He stressed the word "proficiency" in saying that the Queen Scout achieves proficiency in several areas. This is important for the world of today, in order to survive, needs men with proficiency in many fields.

President of the Nelson Boy Scout Association, Rev. H. R. Whitmore, spoke of the increasing number of boys who have become Queen Scouts in the past three years. He paid tribute to the leaders of the boys and to their wives.

STEPS IN SCOUTING

Explaining the meaning of Queen Scout status, J. D. Flamank, assistant regional commissioner, traced the steps in scouting from the tenderfoot to the Queen Scout. A first class scout, he said, is one who is capable of looking after himself and giving reasonable assistance to others at all times. A Queen Scout is a first class scout who is prepared to make an all-out effort to serve the public and his country before himself.

In preparing for the Bushman's Thong, said Corp. Flamank the outdoors is stressed. Badges to be earned include camper's, naturalist, stalker's, tracker's, forester's, starman, pioneer and weatherman.

A Queen Scout must earn his ambulanceman's badge every year. In addition to the pathfinder or coast watchman badge he must have two of such badges as dispatch, fireman, interpreter, public health, rescuer and signalman.

In presenting Queen Scout badges to Alex Uallach and Larry McEachern of Sixth Nelson, Scoutmaster R. Percival said, "You are both capable in all respects of being first class leaders."

Godfrey McDonald, scoutmaster of First Salmo, the lone leader of his troop, praised the Queen Scouts of Salmo for their help. He spoke of his pleasure in presenting the award for the first time.

Presenting Queen Scout badges to his five scouts, Gordon Fleming of Third Nelson said, "You deserve these badges for you're getting bigger inside and out." He said he hoped he and the boys would have many more days on the trail and happy times together. Rev. Whitmore, chairman of Third Nelson's group committee, spoke of his pleasure at the awards.

In the absence of Scoutmaster Johnson of Riondel, District Commissioner E. K. Evans commended Wayne Todd whom he called a "good scout." He will travel with Nelson district scouts to the Queen Scout ceremony in Victoria at Easter.

REAL WOODSMAN

In presenting Gerry McLeish with the Bushman's Thong, Scoutmaster McDonald said the leather cord shows a boy's ability to be a real woodsman. Gerry also received the gold cord for the ultimate in badges, the only cord of its kind in the Salmo troop.

Corp. Flamank presented seven badges. To Terry Day went the camp cook, pioneer's and winter scouter badges. Gary McCandlish received the winter scouter, hiker, pioneer and camp cook awards. Assistant Scoutmaster of Third Nelson, Fred Westfall, presented the two boys with their "B" Cords showing that each had received 12 proficiency badges.

In presenting the Bushman's Thong to Gary and Terry, both of whom were Queen Scouts in 1960, Scoutmaster Fleming said, "We can get a good deal of inspiration from these boys for they tackle anything that comes up."

"A" cords were presented by Scoutmaster Percival to Larry McEachern and Alex Wallach.

Rev. Whitmore stated that great tribute could be paid to the leaders when boys of the age and size of the award recipients continued in scouting. All the boys are of high school age.

Members of the Ladies' Auxiliaries to Third Nelson and Sixth Nelson groups who had arranged the banquet were thanked by H. M. Peverley, executive commissioner to the Kootenay-Boundary Region.

Donald Hicks Killed Near Lumber Camp

Donald E. Hicks, 23, of Slocan City was killed Thursday morning when struck by a falling tree near Passmore Lumber Co. camp No. 14, 26 miles northwest of Passmore.

The young husband was rushed to Kootenay Lake General Hospital, Nelson, but was declared dead on arrival.

Details surrounding the incident are sketchy and RCMP are continuing investigation.

A coroner's jury under coroner William Evans, Nelson, will view the body this afternoon, then adjourn to a date not yet set.

Mr. Hicks was predeceased by a brother Allan, who was killed in a similar accident in the woods in 1951.

Born in New Denver, Mr. Hicks was raised and received his schooling at Slocan City. He and his brothers have played hockey and baseball for many Slocan City teams.

He had worked with his brother on their own logging operation until a short time ago. He had been with Passmore Lumber Company two months.

He married Athlyn Zita Hird in Nelson in 1956.

Besides his wife, other survivors are: his daughter Sharron Nadeen, one son Bryan Grant, his parents Mr. and Mrs. Wilbur O. Hicks of Slocan City; two brothers, James in New Denver and William of Slocan City; four sisters, Mrs. L. B. (Florence) Sutherland of Nelson, Mrs. Barbara Greenwood of Slocan City, Mrs. W. Coates of Arrow Park and Mrs. J. Allard of Burton.

Kiwanians Grant Scholarship

A grant of $25 for a scholarship to the Nelson School of Fine Arts was approved at the monthly directors meeting of the Kiwanis Club Tuesday night.

Regarding new furniture planned for Mount Saint Francis, it was decided to get one chair as a "tester." Further action will follow the test.

A report was also given on progress on locating a site for the proposed Kiwanis Childrens Camp. Several locations are under consideration at the present time.

Guest at the meeting at the Hume Hotel was James Miller of Calgary.

Burning Still Under Probe

Investigation is continuing into the burning of a home at Krestova 10 days ago, RCMP reported Thursday.

As yet, no charges have been laid by RCMP against any of the nude women who paraded and chanted hymns around the burning shack which Anita Rozinkin had lived in previously.

The woman was one of the demonstrators.

Over 2000 Still to Buy Licence Plates

Many drivers will be walking next week if they don't find some quick money to purchase their 1961 maroon and pink car license plates.

Only five days remain until the February 28 deadline when the old plates become extinct and there are over 2200 persons who haven't purchased their new plates.

In the commercial section, there are still 1000 persons who must purchase plates if the 1961 total is to match the 1629 of 1960.

To aid motorists, government agent K. D. McRae said that the motor license office will be open Saturday, a day that it is generally closed for business.

In the Nelson district, extending from New Denver to Castlegar to Salmo, 6970 licenses and 2696 commercial licenses were sold in 1960.

This year only 2200 licenses have been purchased to date.

Four Pay Fines

J. P. Fairhurst of Nelson was fined $50 and costs in Provincial Court by stipendiary magistrate William Evans recently when he pleaded guilty to a charge of driving without due care and attention.

Fairhurst's vehicle left the road near Balfour recently.

J. M. Chernenkonoff of Appledale was fined $10 each on two charges. He pleaded guilty to an overload height of lumber and having no mud guards on his vehicle.

L. M. Prosser of Whitecourt, Alberta, pleaded guilty to speeding on the North Shore and was fined $20.

G. R. Cragg of Castlegar paid a fine of $10 after pleading guilty to carrying a loaded rifle in a car.

Louis Takacs of Nakusp pleaded not guilty of driving without due care and attention on Granite Road and was found not guilty by magistrate Evans, being given the benefit of the doubt.

God as Ultimate, Theme Of Address to Chamber

A crisis which will be a living hell faces the world today and only through rediscovery of the one true ultimate, God, will man have his own salvation, Rev. E. Donovan Jones told a Chamber of Commerce dinner meeting.

By putting our faith in false ultimates, power, wealth, reason, progress, status quo, we have reached this crisis, Mr. Jones told the small audience Thursday.

"Hell is actually the moment, historical or eternal, when man, nation or generation feels a panic of betrayal," said Mr. Jones.

"Wherever you have faith you have risk. There can be no faith unless you are willing to put yourself in jeopardy. There can be no betrayal unless faith and falsehood are involved.

"Idolatry always leads to hell," he said, "thinking of things as ultimate, that are not ultimate.

"When society has built life on a false ultimate and finds itself betrayed, that is a moment of panic, a moment of hell.

"Today we are living in a society where millions of people have lost faith in the church as ultimate, lost their faith in man as ultimate and have lost their faith in science as ultimate.

"Today we find ourselves facing a time of approaching historical hell and there is panic. Western civilization is beginning to panic because all the things we have put our faith in have proved faulty. This panic is a pre-stage of a historical hell. The world reveals symptoms of losing self-determination.

"We are in a crisis. We have come to this crisis because we put our faith in false ultimates and we will remain in it, unless we turn back to the one ultimate, God," he concluded.

Two new members, C. A. Jones, manager of Malkin's Ltd., and Rev. R. C. Vaughan of the First Baptist Church, were welcomed to the chamber by President J. H. Coventry.

4 DAYS LEFT
on
Closing Out SPECIALS
at WADE'S
EVERYTHING MUST GO
Hurry!

L. H. Skapple Passes at 86

Funeral services will be held today in Penticton for Louis Hermon Skapple, 86, father of Lawrence Skapple of Nelson.

Mr. Skapple died Tuesday in Penticton Hospital.

Besides his son Lawrence he is survived by his wife, a daughter, Mrs. C. H. Greensword, Kaslo; 11 grandchildren and four great grandchildren. A son, Clifford, predeceased him in Texas in 1947.

Funeral services will be conducted at Penticton, today, Rev. R. C. Gates officiating. Interment will be in the family plot, Lakeview Cemetery.

Interceptor Sewer Bids Open Today

Tenders for the lakeside interceptor sewer system will be opened at 4:30 p.m. today at a special public meeting of city council, Mayor T. S. Shorthouse presiding.

It is believed that city council will have from eight to nine tenders to consider before awarding the contract, expected to be in the neighborhood of $140,000. Deadline for out-of-town tenders was 5 p.m. Thursday while local tenders deadlines were 6 p.m. Thursday.

Among the tenders will be one from the city works department, originally set to do the lakeside project as appointed by city council.

It is expected that a number of local and outside contractors will be on hand for the opening of tenders.

The special meeting was called instead of waiting until the regular council meeting on Monday to allow the contractor to start on the project as soon as possible.

Immediate commencement of the project is needed to take advantage of the low water level of the Kootenay River, low period being generally from the latter part of February to the late stages of April.

Mayor T. S. Shorthouse will preside over the meeting, being released from Kootenay Lake General Hospital today. He entered hospital last Monday.

Another tender deadline will be reached at noon today when tenders for the construction of a mezzanine floor for the Municipal Library in the Civic Centre building will be closed.

The project is expected to cost in the neighborhood of $5000.

Unemployment Insurance Fund Shows Decline

OTTAWA (CP) — The unemployment insurance fund stood at $283,742,150 at Jan. 31, Finance Minister Fleming said Wednesday in a Commons reply to H. J. Robichaud (L—Gloucester). This compares with $445,885,387 a year earlier and $916,429,487 at Jan. 31, 1957.

21 Accidents in Nelson Subdivision

No deaths due to traffic accidents were reported in British Columbia for the week ending Sunday, RCMP traffic report reveals.

There were 279 accidents and 95 prosecutions in the province while for the Nelson RCMP subdivision there were 21 accidents and six prosecutions.

OPENING HOUSES

The first reigning monarch to preside at the opening of Canadian Parliament was Queen Elizabeth II in October, 1957.

PCs To Meet In Nelson

The annual meeting of the West Kootenay Progressive Conservative Association will be held March 4 in Nelson.

The meeting, open to all members, will be held in the Hume Hotel.

Election of officers will be conducted along with other business that may be decided on by the executive.

BANK INTEREST RATE CLIMBS

OTTAWA (CP) — The Bank of Canada interest rate rose to 3.36 per cent Thursday from 3.11 last week with the sale of $95,000,000 in 91-day treasury bills.

The increase more than wiped out last week's drop in the rate to 3.11 per cent from 3.35 the previous week. The rate, an indicator of conditions in the short-term money market, now is the highest since Feb. 2 when it stood at 3.38 per cent.

Except for last week, the rate has been fluctuating around the 3½ per cent level since Dec. 29.

Three United Church Posts To Be Filled

Three pastoral vacancies exist in the Kootenay Presbytery of the United Church of Canada, closing meeting of the Presbytery learned in Nelson Thursday.

Rev. E. Donovan Jones of St. Paul's-Trinity United Church in Nelson is to take the post of chaplain at Alberta College in Edmonton; and Rev. Lloyd Hooper of Fruitvale and Rev. Phillip Staniland of Invermere have applied for changes in the pastoral field. All changes were accepted and referred to the settlement committee of the B.C. Conference.

Successor to Mr. Jones has not been named. In Thursday's report of the Presbytery, it was incorrectly stated that he was to be succeeded by Rev. Bryan C. Colwell of Cranbrook, who was elected Presbytery chairman Wednesday. Mr. Colwell was described accidentally as successor to Mr. Jones, instead of layman George A. Hoover of Nelson, retiring chairman.

After discussion the meeting recommended that Rev. Daryl Logan continue for another year in the Salmo charge.

Plans for erection of a new church building and Christian education center at Creston, under the leadership of Rev. G. A. Thomson, are under way. These received general approval.

A complimentary luncheon put on by St. Paul's-Trinity Women's Federation followed the closing session Thursday.

LANOLIN PLUS HARD WATER SHAMPOO
Also an effective hair beautifier. Cleanses and softens the hair.
A Superb Shampoo in Every Type of Water
Fleury's Pharmacy
Harold Mayo (Prop.)
Corner Baker and Ward Sts
PHONE 25

JUST ARRIVED!
New Shipment of
REMNANTS
Shop Early Today for Best Selection
Simpsons - Sears
Phone 2390

SIMPSONS-SEARS FRIDAY NIGHT Specials
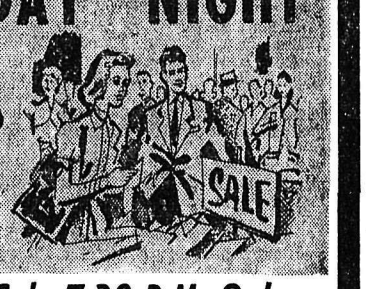

7.30 P.M. SPECIAL!
LIGHT BULBS
Stock up now at this low, low price. Only
6 FOR .88
7.30 P.M. SPECIAL!
CAR CUSHIONS
Economy, comfortable wedge shape style.
Reg. .98. Each .66
• On Sale 7.30 P.M. Only
• Limited Quantities!
• No 'Phone, Mail Orders
ROLLER COATER and TRAY SET
Good quality — exceptional value. Only .99
LONG-PLAY 'RECORDS
Good selection. — Buy several at this low price. Each .75
PLASTIC CLOTHES BASKETS
Wicker type; oval shape. Strong and durable. Each 1.22
FURNACE FILTERS
Most sizes available. TO CLEAR, each .88
INTERIOR LATEX BASE PAINT
Semi-Gloss Enamel
Colors of: Dawn Grey, Sunshine Yellow, Aqua Marine, Horizon Blue, Frosty Pink, Light Mint Green, Spice Beige, White.
Quarts: Regular 2.59 1.44
Gallons: Regular 6.95 4.79
"Satisfaction or Money Refunded"
556 Baker St. Nelson, B. C.
Phone 2390 or 1490

Jacobsen Replaces Erb as Brewmaster

CRESTON — Following resignation of John Erb, brewmaster of Interior Breweries Limited Creston plant, appointment has been announced of Kai B. Jacobsen as brewmaster effective March 1.

Announcement was made by H. F. Puder, general manager of Interior Breweries.

Mr. Jacobsen commenced his brewing career as apprentice brewer with Brewing Corporation of Canada in 1938 and following a tour of service with the Canadian Army (1942-1945) completed his training and graduated with honors from the Institute of Brewing in London, England, in 1947.

He has since held key positions in the brewing field both in Canada and the United States. Mr. Jacobsen holds professional membership in the Chemical Institute of Canada, American Society of Brewing Chemists, American Association of Quality Control and Master Brewers Association of America.

Mr. Erb moved to Creston last December from Nelson, with the company.

APPOINTMENT has been announced of Kai B. Jacobsen as brewmaster of Interior Breweries Creston plant effective March 1, following resignation of present brewmaster John Erb after 25 years of service.

Monoxide Victim's Body Identified

CRANBROOK — Body of a man found during the week-end, victim of monoxide poisoning, in the panel truck in which he was living, has been identified as Clifford Boyd of Calgary, former truck operator there.

He had come from Calgary to Cranbrook two weeks ago and was living in the truck near Jim Smith Lake campsite while looking for employment.

Born 42 years ago at Markham, Ont., he is survived by a brother, Gordon Boyd, and sister, Mrs. Grace Eives, both at Newmarket, Ont., and a cousin, Harry Boyd of Lethbridge.

The body is being sent to Newmarket for funeral service and burial.

TO VISIT CANADA

ATHENS (Reuters)—Premier Constantine Karamanlis of Greece will pay a formal visit to Canada in April, it was announced today. The invitation was extended by Prime Minister Diefenbaker and conveyed to Karamanlis by Canadian Ambassador Edgar d'Arcy McGreer.

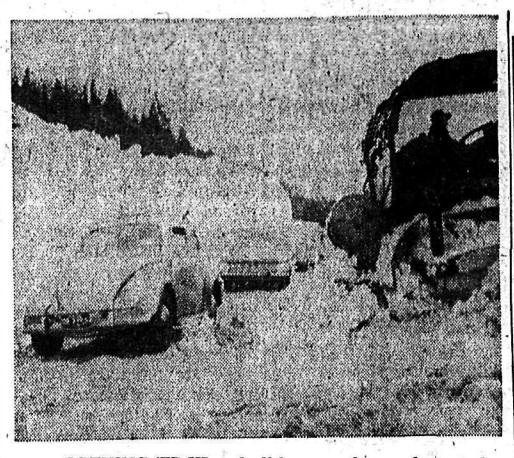

OPENING 'ER UP, a bulldozer makes a clear path for cars halted by a snowslide 11 miles west of Fernie at Morrissey.

Tons of Snow Sweep Highway at Morrissey

FERNIE — Thousands of tons of rain-drenched snow cascaded down the mountain at 4 a.m. Tuesday to cover Highway No. 3, stranding cars for nine hours on either side of the slide.

The huge pile of snow roared down the mountainside, swept across the highway and into the Elk River, taking five telephone poles with it and leaving a pile of snow 500 feet long and approximately 25 feet in depth on the highway.

By 1 p.m., Highways Department bulldozers had gouged out a narrow cut to allow one-lane traffic.

This is the second time this winter that a slide has occurred at this spot. It has happened annually for a number of years.

Long lines of traffic were held in Fernie and Elko until the road was opened.

Castlegar Sewer Survey May Lead to June Bylaw

CASTLEGAR — As a result of a special meeting with an engineering firm, Castlegar commission has authorized that a preliminary sewer survey of the village be carried out.

A resolution passed by the commission stipulates that the cost of the survey is not to exceed $3000. Half of this sum or $1500 is to be paid when the survey is completed, and the remainder when the contract is let.

The cost of the survey is to be included in overall sewer costs, covered by the bylaw. However, if the bylaw is not approved by the ratepayers this year, these costs will be borne by the general revenue.

Commissioner Walter Thorp, who presented the resolution, following members of the council meeting with the company of Whannop Hirtle and Associates, stated that the company should be engaged to carry out the survey.

Compilation of all data necessary for bylaw in the work of the survey.

The company will also be asked to obtain a firm quotation on the cost of an aerial survey of the village, to result in a topographic map being compiled for use in connection with the possible sewer scheme.

Mr. Hirtle has already started working on the project. He said that is thought it will take a month to have the topographical survey completed, then it will take a further month to compile other data requested by the commissioners.

The council set a deadline of May 22 for presentation of the completed survey. It is hoped to present a bylaw to the ratepayers in June.

It has been pointed out that should the sewer project be undertaken it would provide much work for local unemployed next winter. A considerable number of men would have to be engaged on such a project and unskilled men would be employed as laborers on the pipe laying.

Government financial assistance for the project is likely under the provisions of the Municipal Santiary Sewer Plan. Under this plan a quarter of two-thirds of the cost would be contributed by the government if the work is completed by March 31 1963. Should the project remain uncompleted at that date then the government would bear one-quarter of the cost of work which has been done.

The plan is not fully comprehensive however. It covers the *costs of trunk lines, lift station* and treatment plant. It does not include the cost of connecting houses to the system or to the trunk lines.

Tenders to Be Called Soon for Glenmerry Homes

TRAIL (CP) — It is expected that about 50 new housing starts will be made this year in the new Glenmerry federal-provincial land assembly project. Specifications are being prepared and tenders will be called shortly for provision of services for the subdivision.

The site will provide for about 250 homes.

BEAVER CREEK SURVEY GETS NOD

TRAIL — The provincial parks branch has been asked by Recreation and Conservation Minister Earle Westwood to proceed with a planning survey of land at Beaver Creek which Cominco has said it is prepared to convey to the province.

The company has indicated that it will make the land available for park purposes, provided the province will supply Cominco with a plan showing how development of the area would be conceived and provided also that the province will absorb costs of the legal survey of the land.

In correspondence with Don Brothers, MLA, Mr. Westwood suggests that the initial development work by the Kiwanis at the site might be appropriately asknowledged with the mounting of a permanent commemmorative plaque in the park.

Mr. Brothers, commenting on Mr. Westwood's letter, told The Times: "I hope that the parks branch will carry on this development without any further delay."

Olympic Brief Proposes Vocational School in Fernie

FERNIE — In a five page appendix to their answer to a questionnaire sent out by the Foundation of Canada Engineering Corportation Fernie's Snow Valley Olympic committee proposes that buildings erected for the games be used to house a vocational school after the Olympics are over.

Basing their estimates on the 1956 census, the last year for which figures are available, the committee contends that the population was then 90,478. They claim that a population of 80,000 is necessary to justify the establishment of a vocational school.

If potential students were to come from Fort McLeod, Medicine Hat and Revelstoke, there would be, by 1956 figures a population of 205,274 to draw from. They estimate that the population of the East Kootenay alone will increase by 10,555 or 34 per cent by 1968.

The brief presents figures showing that the vocational school in Prince George has a population *of 117,128 to draw from, or 88,146* fewer than were in the area expected to be served by a school in the Fernie area.

The committee bases its optimistic reports on the expected increase in population and the predicted upswing in the economy of the area expected to result from establishment of the new steel mill at Kimberley, on the development of the Columbia River, the projected gas transmission line through to the U.S. and on the influx of secondary industries resulting from these major developments.

The biref goes into detail intended to explain the need for such a school in this area and lists the categories of students most likely to attend as:

1. Those of average or better ability who cannot obtain the courses they desire at the smaller interior secondary schools;

2. Those of limited ability who must be trained for a useful position in society and those adult workers displaced by automation who must display new skills.

J. A. C. Andrews, project engineer of the Foundation of Canada Engineering Corporation, visited Fernie and the Snow Valley site with Bud Clark of Ottawa, one of Canada's skiers in the 1936 Winter *Olympics; Sam Wormington of* Kimberley; Telfer Dicks, the Fernie committee chairman; and Jack Crabb of Fernie.

Fernie Pressing For Games With Car Stencils

FERNIE — Trucks and cars in Fernie, Cranbrook and the Crows Nest Pass are sporting stencils to promote Fernie for the '68 Games. The stencil was designed by high school art teacher Rab Douglas. The signs will also be mounted on inter - provincial freight trucks operating through the district. Although stocks are temporarily short, secretary James Ryley says he is expecting a new supply soon.

Leader Training Session To Be Held at Kinnaird

Boy Scout Week in the West *Kootenay program will feature a* basic training course for potential Scout leaders at Kinnaird on Saturday.

The course is designed for men who need the basic training necessary for taking over or starting a Boy Scout troop. Present scouters or group committee men who are interested in knowing the theory and experiencing some of of the practices used in troop programming may participate in the course with no obligation attached.

Candidates from Nelson and Trail Districts have registered as *well as Scouters from Castlegar,* Kinnaird and Robson. The course will be held at the Community Hall, starting at 9 a.m.

Candidates will bring a picnic lunch, with the instruction staff supplying coffee. A supper, sponsored by the Baden-Powell Club of Kootenay - Columbia District will complete the day's activities.

Course leader is Jack Flamank of Nelson, regional trainer. Instructors will include District Commissioner Jim Waite and Scoutmasters Gordon Fleming and Robert Percival of Nelson.

GRADUATES OF COMINCO'S apprentice training plan are shown admiring their certificates, presented at a banquet in their honor at Trail Tuesday evening. This year 21 have graduated to journeyman status, bringing to 517 the total who have received journeyman papers under the Cominco program.

PARSLOW'S
GUNSMITHING
LOCKSMITHING
FISHING SUPPLIES
1532 Bay Ave. Phone 1998
TRAIL, B.C.

HAZLEWOOD DRUGS Ltd.
PRESCRIPTIONS
Stationery, Toiletries, Books
943 Spokane St. Phone 11
Trail, B. C.

Be Comfortable All Winter

Choose from:
- Drumheller
- Vesta
- Coleman
- Michel
- Canmore Briquettes
- Greenhill

QUEEN CITY FUEL
524 Railway St. Nelson Phone 1518

Have you seen this Hearing Aid?

Zenith's new "ENVOY" is hidden behind this regular size cigarette!

YOU'LL LOOK YOUR BEST, because the "Envoy" is so inconspicuous. Zenith's creative engineering makes it possible for you to look your youngest, and...

HEAR BETTER. Hear better because the "Envoy" incorporates unique Zenith electronic circuitry and speaker. Has features only found on larger hearing aids in the past.

call us... come in... challenge us!

We want to prove you'll look and hear 10 years younger

ZENITH "Living Sound" HEARING AIDS

Sold By
OPTICAL PRESCRIPTION COMPANY
Medical Associate Building
405 Hendryx St. Nelson, B.C.
PHONE 500

REACH FOR EXTRA FOOD savings

AT **LIBERTY** FOOD STORE NELSON

FRIDAY NIGHT SPECIALS
6:00 to 9:00 p.m. Only

Pure Lard — North Star — 2 lbs. 29c
Salad Oil — Unico; 128 oz. tin — $1.99
Butter — "Jasper Fresh", First grade — 2 lbs. $1.29
Pork & Beans — Better Buys; 15 oz. tin — 2 for 19c

All-Day Saturday Specials Only

Baby Food — Or junior food, Heinz,, SPECTACULAR SALE. Save 12c — 6 tins 55c
Coffee — Liberty's economy, mild, mellow. Grind fresh when you buy — 55c
Graham Wafers — Weston's Honey: — 2 pks. 49c
Shortening — Jewel. — 2 lbs. 59c

Fri. and Sat. Buys for You – Proving Your Trips are Worthwhile to Liberty Values

QUIK — Nestles. Save 30c — 2 lb. tin 89c
Instant Coffee — Nescafe, or Maxwell House, quality. Was $1.17, special 6 oz. — 79c

Frozen Foods

Chicken a la King — Swanson's, meal in a jiffy. — 59c
Turkey Slices — O'Coma with gravy; 5 oz. pkg. — 49c
Seafood Casserole — Swanson's, plate — 79c
Ice Cream — Peter's finest. Quart — 45c

Irish or Beef Stew — Puritan's; 24 oz. Serves 3 — 45c
Purina Dog Chow — 2½ lb. pkg. Save 10c — 49c
Creamette Macaroni — Or spaghetti; 2 lb. box — 39c
Tomato Ketchup — Aylmer; 11 oz. — 2 for 39c

MIX OR MATCH
Cream Corn — Broder's, fancy; 15 oz.
Sweet Tender Peas — Broder's Fancy. 15 oz.
— 6 tins $1
Crabmeat — Cloverleaf. 6½ oz. — 65c
Tuna — Solid white meat, Cloverleaf; 7 oz. — 39c
Dietetic Tuna — Cloverleaf, 7 oz. — 42c
Salmon — Cloverleaf, fancy red; 7¾ oz. — 59c
Mushroom Buttons — Money's basket — 29c
Tomatoes — No. 1, fancy, firm, field, ripe — 2 lbs. 39c

"I am Chopped up and blended" Clue, No. 7 in Mystery Contest.

Frying Chicken — Fresh killed. Cut up in trays. — lb. 45c

Lean Pot Roast — Canada Choice — lb. 43c
Lean Ground Beef — 3 lbs. 95c
Lean Pork Spareribs — lb. 35c
Bacon — In The Piece — lb. 59c

Nelson Daily News

Established April 22, 1902 Nelson, B. C.

Published by the NEWS PUBLISHING COMPANY LIMITED, 266 Baker Street, Nelson, British Columbia, mornings except Sundays and holidays in the centre of the Kootenays with the largest daily circulation in the Interior of B.C.

Authorized as Second Class Mail, Post Office Department, Ottawa.

C. W. RAMSDEN, Publisher.
A. W. GIBBON, Editor.

MEMBER OF THE CANADIAN PRESS
MEMBER OF THE CANADIAN DAILY NEWSPAPER PUBLISHERS ASSOCIATION
MEMBER OF THE AUDIT BUREAU OF CIRCULATIONS

The Canadian Press is exclusively entitled to the use for republication of all news dispatches credited to it or to The Associated Press or Reuters in this paper and also the local news published therein.

Friday, February 24, 1961

Good Sense Will Win

Distance, we are told, lends enchantment to the view. Apparently it also enables one to see things which are not visible in politics when one is on the spot. For example, a newspaper half a continent away from B.C. talks of the "tightly knit establishment of British Columbia."

The "establishment" of England was the Church and the State. Here in this province it is, according to a Winnipeg paper, "the provincial government, its officialdom and high business friends." Just how tightly knit these are is not known but it is certain that the unpredictable premier of B.C. is not too tightly knit to anything but his own point of view.

Ire is so easily aroused in some cases, and what aroused the Winnipeg paper is that "behind Mr. Bennett's apparently vagrant quarrel with Ottawa is a clear strategy. He is determined to smash Canada's long-standing prohibition of the export of power."

"Mr. Bennett," the paper goes on to say, "has not revealed these plans openly but his friends have done so for him. The detailed working paper of the export drive was recently issued by the Vancouver Board of Trade, a pillar of Mr. Bennett's government."

Governments everywhere tend to listen to Boards of Trade but whether the provincial government will listen to this plea for the export of power is another matter. There are other considerations which have to be taken into account.

However, the Vancouver Board of Trade did make out a good case for the export of power. It is quite evident that if B.C. could export large blocks of power she would make considerable money — something to which no one would object.

On the other hand it is argued that once power is exported it is not recoverable. This is based on the fact that Ontario Hydro exported power but could not stop the export when it wished. This is a case where Ontario did not stick to its rights. B.C. might be more tough. It might, if it chooses to export power, embody in the contract the provision that on five year's notice it would recover its power. Since there is much talk of the cheapness of thermal power in these days such a provision would not inflict hardship on the U.S.

Fortunately, there is really no great quarrel between the provincial and federal governments. Each is trying to do the best it can for the province and Canada. There are delays while B.C. goes through its precautionary investigations and they do not see eye to eye completely on the matter of finance, but the dominion government realizes that the premier of this province is looking after its interests. As for the matter of the export of power, if and when that comes up, good sense on the part of both governments will settle the question.

Interpreting the News

By BORIS MISKEW
Canadian Press Staff Writer

The character of the United Nations task in The Congo has been altered by the Security Council's decision to use force in that strife-ridden country.

The big decision by the council appears to be a step forward in an attempt to solve The Congo crisis, threatening to erupt into a full-scale civil war. The possibility of armed intervention by the UN may reduce this threat.

The precedent-setting move means the UN has decided to intervene in the internal affairs of a sovereign country without obtaining approval of its government.

No other choice was left for the UN. Its help was originally sought by the legally-constituted government of the new independent state. Its functions were limited to supervision of the withdrawal of Belgian troops and the maintenance of law and order.

But the Congolese government broke up and the country began to disintegrate politically, leaving the UN soldiers without authority to take military action as opposing tribes fought for control.

The slaying of Patrice Lumumba, the deposed premier of The Congo, and the subsequent demand by the Soviet Union for the withdrawal of the UN force from The Congo and the resignation of Secretary-General Dag Hammarskjold threatened the world organization.

Faced with the alternative of withdrawing completely from The Congo, the UN decided instead to allow the UN force to take military action if necessary to intervene in tribal fighting and restore law and order.

Congolese factions have expressed hostility to UN interference and have threatened to use force if the UN attempts to disarm their bands.

The existing UN force — trimmed *by withdrawal from its original total* of 20,000 troops — will have to be increased substantially to fulfil the duties placed on its shoulders by the Security Council.

The restoration of military stability in The Congo would give the rival political leaders a chance to iron out their differences without the threat of civil war or political executions.

Ode to Chess

"Cherished chess! The charms of thy chequered chambers chain me changelessly. Chaplains have chanted thy charming choiceness; chieftains have changed the chariot and the chase for the chaster chivalry of the chessboard, and the cheerier charge of chess-knights. Chaste-eyed Caissa! For thee are the chaplets of chainless charity and the chalice of child-like cheerfulness. No chilling churl, no cheating chaferer, no chattering changeling, no chanting charlatan can be thy champion; the chivalrous, the charitable, and the cheerful are the chosen ones thou cherishest. Chance cannot change thee; from childhood to the charnel-house, from our first childish chirpings to the chills of the churchyard, thou art cheery, changeless chieftainess. Chastener of the churlish, chider of the changeable, cherisher of the chagrined, the chapter of thy chiliad charms should be chanted by cherubic chimes, and chiselled on *chalcedon in cherubic chirography."*

— *Anonymous, 1857.*

Concern

A hard-working young accountant we know lost his wallet in the Public Library recently. In the wallet were money, driver's licence, credit cards, other precious credentials, and a copy of his special diet. A week later, everything but the money was mailed back to him, along with the following note: "I need the money more than you do, so am keeping it. Here is your diet. Hope you feel better. *Please take care of yourself."*

—*New Yorker.*

F. B. Pearce... ...Writes

Have you noticed that some people are so used to blustering that they underrate one who speaks softly?

This reminds me of when I was principal. My wife walked down the street behind three little girls. As they skipped along one said, "I had to go to Mr. Pearce today. I like him." "I like him, too," said the next, "but he is not so nice when you've to go to the office twice." To which the third little girl said, "Oh boy. If you go to the office three times, look out."

"Evictee's" letter also reminds me of Kipling's saying, "Speak to them in a language their thick heads can understand," and a saying of a tough old friend of mine: "Don't argue, Take a club."

I don't like being sneered at so I propose to sneer back. I think that if anyone wants to argue with me they should sign their names to their letters to the editor. I'm not the newspaper. I'm a private individual and I don't propose to stick my neck out while others hide their identity. I don't think they are entitled to medals for bravery.

Nobody has ever told the people of Arrow Lakes what they really think. They might, for example, say *that they are not adults but a lot* of crybabies.

That they are not losing anything but are getting paid for their homes and that a great many of them will be far better off than they were.

That many who complain are pro*fessional misery-mongers.*

That they are envious of others, talk of the "big fellow" who exploits them and want the government to do something for them.

Perhaps few of the Arrow Lakes people are like that but those few *have grabbed the spotlight and* pushed others aside. These are the adults who realize that some things cannot be avoided, that there is no use crying over them and that their *manhood demands that they meet* the situation and make the best of it. They are making the best of a bad job with the maturity of people who have courage, wisdom and initiative.

Quiet, Please

What many visitors to the United States regard as the uninhibited noisiness of the nation has been slightly restrained in New York City as a result of a court case. This brought a victory which seems to have surprised the winner more than anyone else.

A young woman who works as a secretary was kept awake at night by sounds of construction of a new building. She appealed to the court to prevent this noise outside normal working hours. Her lawyer appears to have been less astonished at her victory than she, knowing as he did that hundreds of people in the neighborhood were being disturbed.

The outcome of the case may encourage people by the hundreds in other neighborhoods and other cities to hope that their rights to protection against unnecessary noise will be respected *if they assert them. Improp*erly equipped monster trucks grinding gears or tearing the night with their raucous exhaust pipes, taxi drivers signalling one another with their horns or playing their radios at street corner taxi stands long after midnight, all sorts of motorists who let out their impatience with the driver-in-front by blasting at him with their horns—these add perhaps as many destructive decibels as do the more legitimate activities of building engineers.

In Paris, once the most cacophonous of world capitals, the blowing of automobile horns is prohibited night or day, and with reported improvement in traffic safety. In London's Mayfair section, horn blowing is prohibited after 11 o'clock at night. New York has for some time been enforcing a law against unnecessary honking.

But in some other cities, even Boston, a court case or two like that just concluded in New York might be *followed by a golden silence.*

—*Christian Science Monitor.*

Financier Asks Name Be Removed as Swiss Envoy

WASHINGTON (AP) — Earl E. T. Smith, Palm Beach financier, has asked President Kennedy to withdraw his name as ambassador to Switzerland. He thus got Kennedy off a diplomatic hook.

Smith's appointment, never formally announced, was criticized strongly in the Swiss press.

A Republican, Smith was ambassador to Cuba in the Eisenhower administration until just after Fidel Castro took over.

Castro said Smith was too friendly with Fulgencio Batista, the dictator Castro overthrew.

Since the United States broke diplomatic relations with Cuba recently, the Swiss have been handling U.S. interests in Havana at U.S. request. Much of the Swiss criticism apparently *centred on this factor — that* the new appointment of Smith might cause embarrassment and difficulty in carrying out these duties.

Smith's nomination was regarded as a political appointment. During his election campaign, Kennedy often struck out at political payoffs in the naming of ambassadors.

But Smith is a long - time friend and neighbor of the Kennedy family in Florida.

Last week several members of the Senate Foreign Relations Committee let it be known that they thought a happier choice could be made for the Swiss post, but there was no open opposition.

The Swiss government did not openly oppose Smith either, but it delayed approval and made it clear it would rather have *someone else.*

All this presented Kennedy with a problem. If he withdrew *Smith's name, he would have* risked charges that he knuckled under to Castro.

But Smith provided the graceful way out by asking the White House to withdraw his name "because of the controversy that has been stimulated."

Kennedy said in a statement: "I nominated Mr. Smith because I felt he had the qualities to be an effective representative of our country. It is still my view. I therefore accept his decision with real regret."

Traffic Death Toll Reaches Record High

OTTAWA (CP) — The death toll from traffic accidents in Canada reached a record high last year of 3,273 persons killed, despite reductions in six provinces.

The traffic death figure was up 1.3 per cent from the 1959 total of 3,231, the bureau of statistics reported Thursday. In the last five years traffic accidents have taken 16,084 lives.

The death toll increase was concentrated in four provinces. Traffic deaths rose last year in Newfoundland to 45 from 36, in Nova Scotia to 168 from 121, in New Brunswick to 165 from 106, and in Alberta to 288 from 248.

Reductions in the other provinces: Prince Edward Island, to 13 from 30; Quebec, to 853 from 871; Ontario, to 1,166 from 1,187; Manitoba, to 121 from 147; Saskatchewan, to 155 from 168; and British Columbia, to 294 from 309. The death toll in the Northwest Territories stayed unchanged at eight.

Last year 85,152 persons were injured in traffic accidents compared with 84,751 in 1959.

Air-Travel Still Snagged in U.S.

WASHINGTON (AP) — With air travel in the United States hopelessly snagged, the pressure amounted Thursday on striking flight engineers to get quickly back on the job.

Although the chairman of a fact - finding panel appointed by *President Kennedy found* ground for optimism, there was little other indication that the strikers would give in soon.

The walkout started last Friday and reached monumental proportions this week. The engineers are protesting a ruling by the National Labor Relations Board that engineers and pilots at United Airlines must be represented by one union.

United has not been hit by the strike. But six other airlines, which say they are losing more than $5,000,000 a day, have laid off upwards of 84,000 workers. Eastern, American and Trans World Airlines have been completely grounded. Pan American, National and Western have maintained only token service.

PRESSURES MOUNT

The pressure was taking these forms:

1. *The strikebound airlines* told the engineers Wednesday night that if they "have not reported *their availability for* service" by noon Thursday the carriers will withdraw their assurance of no reprisals.

2. Labor Secretary Arthur Goldberg said after a meeting with officials of the six airlines Wednesday that "there is no reason or justification to continue the walkout."

3. George Meany, president of the AFL - CIO, seconded Kennedy's appeal to the strikers to return to work.

The *optimistic* note was sounded by panel chairman Nathan Feinsinger. After his group *assembled Wednesday he said it* was proceeding "on the assumption that there will be a resumption of *passenger service* tomorrow."

The airlines issued their threat after a conference arranged by the government in an effort to end the strike.

The Flight Engineers International Association at first said it would poll its members. Later, the union announced that the vote was delayed because many of its officers were tied up in litigation started by the airlines and because of the refusal of Western Airlines to guarantee no reprisals if the men returned at once.

APPROVE ARMS LAW

BONN (AP)—The bundestag today made punishable by fine or imprisonment any unauthorized manufacture or transport of military weapons to troubled areas endangering peace. The measure now goes to the upper house where approval is regarded as certain. In the last year the French have seized numerous West Germany vessels allegedly because they had weapons aboard destined for Algerian rebels.

Aunt Het

We invited him to come and preach us a trial sermon. Now he ought to ask for a sample of our gossip to see if he can stand us.

Business Spotlight...

Metal Mining President Says Taxation Handicaps Canada

TORONTO (CP)—Canada has not kept pace with changing world conditions, J. R. Bradfield, president of the Canadian Metal Mining Association, said Wednesday at the association's annual meeting.

"We have," he stated, "handicapped ourselves with excessive taxation, a false premium on our dollar, and an insular interprovincial concept, all of which have contributed to our trade deficit and our unemployment situation.

"Fortunately, there is evidence that our government now is aware of the extreme difficulty we are in and is finally taking some preliminary steps *to try to correct it, as evidenced* in dealing with the exchange problem and by holding an ex*port trade conference."*

Mr. Bradfield, who is president of Noranda Mines Ltd., *said it is not good enough to say* current difficulties are merely a phase of the business cycle.

ASSOCIATION CONCERNED

V. C. Wansborough, the association's managing director, said the association is much concerned with the possible implications of the new interpretation of what constitutes "goods of a class or kind made in Canada," as announced in the December budget. He added:

"Though reassurances have been received from Ottawa that the effects will be slight, they could in our view be quite drastic. Our task of keeping our access to export markets as clear of obstacles as possible, will be rendered much more difficult if the United States, the United Kingdom and European countries are given any grounds for believing that Canada is diverg*ing from its long-established* policy of multilateral liberal trade."

E. B. Gillanders, executive president of Rio Tinto Mining Company of Canada Ltd., was elected president for the coming year.

Mr. Bradfield, recalling his visit, as a member of the Canadian trade mission, to countries of the European common market, commented:

"I found that union leaders in these countries are much more responsible people than those on this continent. They co-operate with management, government and the general public interest with the result that those countries have achieved a spirit of objectiveness which is sadly lacking here.

"Their politicians seem to refrain from making election promises that cannot be fulfilled. The people themselves believe in their country and are enthusiastic and, in some cases, almost dedicated."

In regard to the premium on the Canadian dollar, Mr. Bradfield said it is to be hoped government policy will be to continue to bring the relationship between the Canadian and U.S. dollar to a realistic level "that *will reflect the full difference in* the balance of payments which exists between the two coun*tries."*

"This would mean that the Canadian dollar would go to a *discount. Such a development* would not only place Canadian industry in a more competitive position as regards exports but would also materially assist our unemployment problem by assisting secondary industries to meet foreign competition here at home."

Referring to taxation, Mr. Bradfield said "federal and provincial taxes are already excessive and relate back to their establishment as wartime emergency measures. They constitute a terrific burden and increase the difficulty for industry to maintain its competitive position and to retain adequate resources for exploration and development which must be undertaken if the mining industry is to have the means of perpetuating itself."

Bombay Police Crack Down on Left-Wingers

BOMBAY (Reuters) — Police Thursday cracked down on left wingers threatening to disrupt the *Queen's visit to this teeming* Indian coastal city.

At least 15 leaders of the ex*tremist Socialist party were ar*rested a few hours before the Queen and Prince Philip arrived at the airport here on the last week of their Indian tour.

Police action came when the party called a mass demonstration to protest against the "extravagance" of the visit.

A party statement said the socialists were not opposed to visits by foreign dignitaries, but objected to money spent on "meaningless shows of pomp and gaiety."

A party official said among those arrested was George Fernandez, the movement's Bombay leader who was to have marched at the head of the procession from the beach area to the state governor's residence.

Queen's Students Send Wire to Hammarskjold

KINGSTON, Ont. (CP)—*Queen's University students are* circulating a petition telegram to be sent to UN Secretary General Dag Hammarskjold, approving his actions despite recent Soviet attacks, and expressing their gratitude for the job he is doing.

FULL-TIME STUDENTS

The number of full-time students in British universities is expected to reach 110,000 in the 1961-62 academic year.

Tribal Chieftains Back British Plan

LUSAKA (AP)—Tribal chiefs Thursday backed a British plan to *give the Negroes of Northern* Rhodesia more political freedom as the white minority threatened to demand independence to preserve white supremacy in the royal protectorate.

Sir Roy Welensky, prime minister of the Central African Federation that links Northern and Southern Rhodesia and Nyasaland, was reported ready to call a general election asking for a mandate to break all ties with the Crown.

Troops were held in readiness but fears of any immediate outburst of racial strife in Northern Rhodesia subsided after 25 tribal chiefs approved the proposed British reforms and appealed to the Negroes to remain calm. The chiefs, representing all the tribes in the territory, expressed grave concern at the troop mobilization.

While still holding to the view that Negroes should dominate the administrative council that governs Northern Rhodesia, the chiefs agreed to go along with the British plan as an interim measure.

Welensky, however, was adamant in his opposition to anything promising Negro rule in any part of the federation and also insisted the territory's white minority would not permit any breakup of the federation, as African Nationalists have been demanding.

The African National Party of Southern Rhodesia warned that if Welensky proclaims the federation independent, it will take "resolute and unprecedented measures." It did not say what action it has in mind.

In London, Prime Minister Macmillan's government announced its determination to press forward with the new constitution for Northern Rhodesia while acknowledging the program is "fraught with danger."

Commonwealth Secretary Duncan Sandys charged that Welensky had failed to provide the kind of leadership needed in the huge territory south of The Congo in these changing times.

Sandys and Colonial Secretary Iain Macleod suggested in *the House of Commons that* Welensky was whipping up racial tension in the federation, where Negroes outnumber whites 8,000,000 to about 300,000.

Welensky's government imposed an emergency ban on export of all funds from the federation. The outflow has risen to an estimated £25,000,000 ($70,000,000) in recent months due to growing political uncertainty.

Welensky called the federation parliament into an emergency session Friday to outline his campaign to check the "tide of African nationalism."

Commonwealth Leaders to Meet In Room Where Chopin Played

By ALAN HARVEY
Canadian Press Staff Writer

LONDON (CP)—In a minor break with tradition, the forthcoming conference of Commonwealth prime ministers will be held at *Lancaster House*, where Chopin once played before Queen Victoria.

Traditionally, the premiers assemble in the cabinet room at 10 Downing Street, official residence of the British prime minister. But Downing Street is undergoing repairs and in any event is no longer considered large enough to hold the chief ministers of the expanding Commonwealth family.

Downing Street, in fact, has probably seen its last Commonwealth conference. Lancaster House will be opened for the meetings starting March and after that the prime ministers will be able to use a special headquarters now being prepared in Pall Mall.

This is Marlborough House, the late Queen Mary's residence. It is being re-opened, with the British government's decision announced at the Commonwealth economic conference *at Montreal in September, 1958,* to provide a house for Commonwealth conferences.

This new family home of the Commonwealth, built by Sir Christopher Wren in 1710, first housed the Duke of Marlborough, victor of Blenheim, and his duchess, the formidable Sarah. After the duke's death, she lived in such style that Marlborough House overshadowed the court of King George II, to whom she referred as "neighbor George."

Under present plans, each visiting prime minister will have his own office and a nearby room for his staff. To prevent any family squabbles, Queen Mary's former bedroom —to be centrally heated for the *first time — will be rotated* among the premiers.

The new conference headquarters, *expected to be ready this* fall, will also house some permanent Commonwealth offices, including the Commonwealth *economic committee.* There will be a library, reading room and facilities for reporters.

Lancaster House, often the scene of large London conferences, is within walking distance of Marlborough House. It was built for the "grand old" Duke of York, who died in 127 before he could move into it. With its porticos, gilded mirrors and fluted Corinthian columns, it has a high-ceilinged magnificence in sharp contrast with the homey, plebeian air of Downing Street.

COMMAND PERFORMANCE

In 148, reference books say, Chopin played the piano in the music room at Lancaster House with Queen Victoria in attendance.

There will be some nostalgia among ministers at the thought of forsaking Downing Street. After the last meeting of Commonwealth premiers, in May 1960, Prime Minister Diefenbaker *spoke to a reporter about the* almost mystical quality of intimacy conveyed at the meetings in "that little room in Downing Street."

This was the cabinet room, now closed for repairs. Prime Minister Macmillan is occupying temporary quarters at Admiralty House on Whitehall, a rambling building not considered suitable for conferences.

The use of Lancaster House and later Marlborough House—expected to be given a name with an appropriate Commonwealth connotation — may change the character of the almost-annual meetings among heads of the Commonwealth. As the number of independent countries grows—there now are 11—conferences will tend to becoming increasingly unwieldy.

British government officials are aware of the danger and every effort will be made to retain the informality of discussions.

HUBERT

© 1961, King Features Syndicate, Inc., World rights reserved.

"Didn't you bring home any work from the office tonight, Hubert?"

Teacher Gives Blind Child Normal Attention

TORONTO (CP) — "I can see you," said the little blind girl as she traced her sensitive fingers over the nose and mouth of her nursery school teacher.

Five - year - old Bonnie Armstrong's smile reflected the success of a project sponsored by the Canadian National Institute for the Blind aimed at fitting sightless youngsters into the normal activities of the nursery school.

For although Bonnie cannot really see her teacher, Helen Nicholl, she is happy in this once - strange environment and her experience may lead the way to admission of other blind children to such schools.

"Normal nursery school for these children enlarges their world and lets them learn a different physical setup from their own homes," says Doris Weaver of the CNIB. "They also learn to take direction from someone other than their parents."

When Bonnie is old enough to enter the Ontario School for the Blind at Brantford, she will be better prepared for meeting the difficulties of leaving home.

LEARNED QUICKLY

Since last fall when she arrived at the private school in north - central Toronto, Bonnie has learned to play in the yard on her own, climb the slide, use the swings and ride the teeter-totter, paste, finger - paint, put educational toys together, make strings of beads and sing and laugh with the other children.

"A blind child is an asset to the school because she teaches other children consideration," says Miss Nicholl.

At first her playmates were inclined to make too much fuss over her but now they accept her as they would a sighted youngster although one little boy confided: 'I love Bonnie best of all."

"I try not to give her any more consideration than the other children," the teacher adds. "I clear obstacles from her path and tell her when a table or some other item is in her way. But she knows the pattern of the playroom now and gets around by herself all right.

"It's wonderful for her to be with the other children. She learns to give and take. She argues and fights with the others occasionally and has a mind of her own.

"It gets her away from any tendency to rely on over-protectiveness at home. She's not the queen of the roost here and it's good for her."

PUBLIC SCHOOLS

The first public schools in Nova Scotia were opened in 1811, 206 years after the first settlement was made there by Champlain.

HOTEL PEDICORD
W213 Riverside W124 Sprague
Spokane, Wash.
Rooms with bath $3.50 to $4.50
Without bath $2.00 to $3.00
Suites $7.00
Family Rooms $4.00 to $4.50
WELCOME CANADIANS
Current Premiums Paid

Boys' Skagway School BOOTS

Genuine Goodyear Welt Construction
Sturdy uppers, leather insoles. Hard-wearing lima-cork outsoles and heels. A boot built to withstand the hardest of wear.
Sizes 1 to 5½.
Price $7.95
411 Baker St. Nelson, B.C.
Lyons
807 Baker St. Cranbrook, B.C.

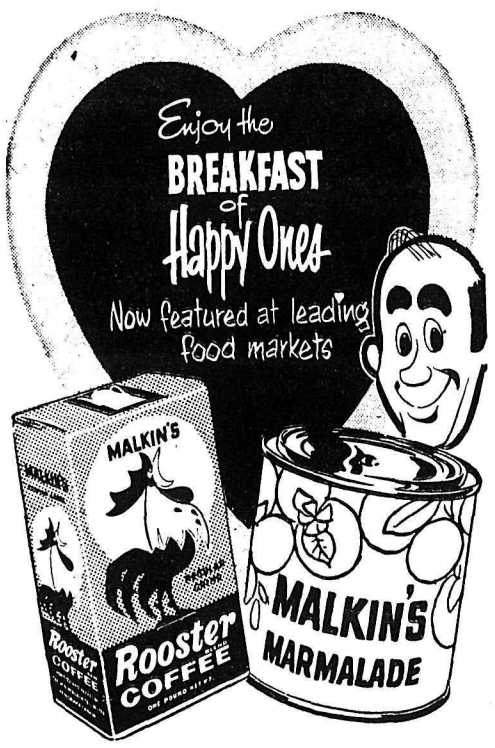

You'll love the wake-up, perk-up flavour of ROOSTER, "the coffee in the gold foil pack" . . . and you'll love the tantalizing taste of MALKIN'S
M-M-MARMALADE
the best thing on toast! Join the thousands of B. C. families who make every breakfast a happy, swingin' affair with this great twosome!
m-m-Malkin's
FAMILY OF FINE FOODS

SHYLY TURNING AWAY from the camera, First Nelson Cub Brian Matheson is shown as he presented a bouquet at the father and son banquet Tuesday night to Mrs. J. R. Ford, representing the mothers who arranged the event. The banquet was held in the Eagles Hall.—*Daily News photo.*

Etiquette's Fine Points Brought Out at Meeting of IOTA Chapter

Iota Chapter of Beta Sigma Phi Sorority met Tuesday night at the home of Miss Audrey Allan, 806 Silica Street, with Miss Monica Melling as cohostess and a program entitled "Introduction and Invitation" highlighting some fine points of etiquette.

Mrs. Tom Marsman was in charge of the program. "It is important in social life that people should be properly introduced," Mrs. Marshall told her audience, "and that the introduction be properly acknowledged."

"You should always introduce a man to a woman, a younger person to an older person and one person to a group. With two men or two women of the same age, it makes no difference which is introduced first."

"The name of the person to whom the introduction is being made is always mentioned first," she continued. "Names should always be spoken distinctly."

When a young married woman makes an introduction between her mother and some other person, she introduces her mother by name, not just as "my mother," Mrs. Marshall pointed out.

A man always rises when introduced to anyone and a woman rises when introduced to an older woman or a woman of the same age. A hostess always rises to welcome or say good-bye to her guests.

Formal invitations may be written or engraved. When written by hand the same form is used as in engraved invitations, the Iota members were told. The address may be written or engraved on the invitation but never the telephone number. All words must be written in full without the use of abbreviation. Formal invitations are always answered in the third person, just as they are written. They should be white. An embossed family crest which should be colorless, is the only permissable decoration.

INFORMAL INVITATIONS

"The telephone is being used more and more for informal invitations than previously," Mrs. Marshall commented. "When an informal invitation has been made by telephone, a reminder card may be sent later to recall the invitation to the guest's mind.

"Today, invitations for even a formal dinner may be given by telephone, and the hostess indicates the degree of formality when inviting guests to dinner," she went on.

The double card is considered smart for informal invitations. The second page of the card is blank on both sides and on the inside a short note of invitation may be written, and the invitation should always be acknowledged, the speaker said.

"Invitations are always sent by a woman or in her name, except for engraved invitations," she pointed out.

"Invitations are sent in a man's name only when he is unmarried."

A Beta Sigma Phi convention to be held in Calgary in June was discussed.

After Conscientious Term of Office . . .

Resigns From Governors' Board On Finding She Is Over Age

MONTREAL (CP) — It has long been considered a woman's prerogative to fib about her age, but that was an out Mrs. R. G. Gilbride refused to take when her age became a matter of parliamentary debate.

The subject came up last week while a parliamentary committee was questioning Dr. Andrew Stewart, chairman of the Board of Broadcast Governors, of which Mrs. Gilbride was a member.

Dr. Stewart was asked if he knew one of the board members was over 70, the age limit fixed when the board was set up in 1958. Dr. Stewart didn't.

As soon as she learned about the age limit, Mrs. Gilbride resigned.

Mrs. Gilbride was over - age when she was appointed. She now is 74.

Mrs. Gilbride said in an interview:

"I hold no resentment against anyone. Dr. Stewart called me immediately after the discovery of my age arose. He felt very badly about the situation and most embarrassed at not having been aware of the ruling, but I of course couldn't sit on the board illegally so I sent my resignation in."

TURNED DOWN JOB

Ironically, though she didn't know about the age limit, Mrs. Gilbride tried to disqualify herself on the grounds of age when she was first approached about the appointment.

"My answer was 'I'm very flattered. Please thank the cabinet for me, but I think a younger person should be chosen.' I was told experience was what counted."

During the time she was on the board, Mrs. Gilbride travelled from coast to coast to attend meetings, never missing one. She read countless briefs from would - be station owners and "made time to read everything that came to me."

"Now I will have more time to give to some of the organizations in which I am interested," she said.

These make up a long list. Mrs. Gilbride has served on the executive of the Association for the Help of Mentally Retarded Children, the John Howard Society, the Canadian Cancer Society, the Montreal Citizens' Committee for Slum Clearance and Low Rental Housing, and the Civic Improvement League.

She also is an honorary member of the Royal Canadian Legion, Quebec Command, and recently received a citation from the Salvation Army for her assistance in annual fund - raising campaigns.

The Newest in Hairstyling
featuring . . .
★ The Paris Helmet
★ Parisian Lines
★ Honey Hug

These styles were featured at the Hairdressers' Convention in Calgary from which we have just returned.
ASK ABOUT OUR GIFT CERTIFICATES
CHARM Beauty Salon
Nelson, B.C. Phone 1922

Shag Linens 45". Yd. 1.59
Prints Fruit of the Loom. 36". Yd. 89¢
Prints Drip-dry. 36". Yd. 79¢
SOUTH SEAS DESIGNS 36". Yard $1.39
ARNEL and COTTON FABRICS. 45", yd. $1.98
"DAN RIVER" and "HIGHLAND PARK"
Yard, from $1.29 and $1.39
Taylor's Dry Goods
624 Baker St. Phone 1485

Leaves Johnson Corner, Gets Rich and An Ulcer

NEW YORK (CP)—There are two stores and 60 people in Johnson Corner, Ga.

Tobacco, hogs and chickens are the local crops.

The girl from Johnson Corner sat in a plush Manhattan supper club. The walls, carpets and table cloths all were red. The girl sipped scotch, mixed in milk, while eight violins serenaded her. She sat with three male escorts.

"When I was a little girl," she told the men, "I used to plan how I would get away from Johnson Corner—how I would make a lot of money and get away. Oh, I would come back all right, from time to time. But I would come back driving a big, black cadillac convertible."

HAS OWN AD AGENCY

Joyce Keene Ramsdell, 27, has left Johnson Corner. And she has a convertible—red instead of black—her own advertising agency in Atlanta and an ulcer. That accounts for the milk with the scotch.

"Things are going well," she told her table companions. She has a seven-station radio group as a client.

How did Miss Ramsdell land the group:

The group had just sold its Atlanta affiliate to a magazine for $1,900,010 and "I figured they could afford me," she said.

"And when I go after something, I usually get it."

Miss Ramsdell got her start with an idea she sold to a television station in Columbia, S.C.

Merchants, in return for a mention of their name on the air, gave the station merchandise they had been unable to move. The station auctioned off the merchandise over the air and kept the money.

MOVED TO ATLANTA

Miss Ramsdell moved to Atlanta and more radio promotion. Last August she decided to take a plunge.

In her home state, there is only one legal distillery. Moonshiners turn out more than twice as much illegal whisky as the legal producer, Viking Distilleries, does each year.

Viking took its advertising account away from a large agency and handed it to Miss Ramsdell.

One of Viking's products is Georgia Moon. It wasn't selling well.

Corn whisky drinkers didn't like the thin-necked bottle used for it. They seemed to prefer the squat fruit-preserve jars the illegal whisky makers used.

SAW BIG BREAK

Miss Ramsdell saw a chance for a big publicity break.

First she talked the distiller into switching from regular bottles to fruit jars. Then she sold the legal moonshine story to a national news magazine.

Now Miss Ramsdell is doing so well that she turned down a $20,000-a-year job offer. She's staying with her own agency.

She wants to come to New York. She likes those red curtains and table cloths.

Sipping her scotch and milk, she explained:

"I want to be secure, very secure. I want to be comfortable, very comfortable. I want to be rich, very rich.

"If I have to cry myself to sleep at night, I want to cry myself to sleep in a silk nightgown on a luxurious sofa in a warm apartment, preferably to the music of eight violins."

Dr. Nancy Adams to Visit Rural Women in Caribbean for ACWW

The Federated Women's Institutes of Canada have learned that the Associated Country Women of the World has asked Dr. Nancy Adams of Ethelton, Sask., area vice-president for Canada, to visit rural women's organizations in the Caribbean.

These organizations are of vital interest to the members of FWIC since the current national project is Unesco's Gift Coupon Plan Number 400, which is to help promote adult education through the Extra-Mural Department of the University of the West Indies.

In April of last year, the FWIC asked Mrs. Wm. E. Rempel, Nipawin, Sask., Convenor of United Nations and International Exchanges, to join the Unesco Mission to the Caribbean in order to provide first hand information on the life of the women in that area, and to form a contact between the FWIC and women's groups already forming there. In this connection, Mrs. Rempel states that part of the work of these organizations is to provide clothing for children in order that they may attend school; to give a tangible tie with home life in the provision of wedding rings, thus encouraging stable marriages; and to inaugurate health and nutrition demonstrations. This means that community halls must first be built and stoves and light secured. ACWW is taking this opportunity to assist these women "to find a richer and fuller life for themselves and their children."

Dr. Adams' qualifications to assess the channels for the expansion of Women's Institute programs, include her contributions to interests of rural women at home and since 1950 she has attended every ACWW Conference. In the rural demonstration centres, which FWIC helped to equip for the purpose of establishing courses in health and nutrition in rural villages of Ceylon.

This was another Unesco project, carried on by ACWW and its constituent societies.

Dr. Adams was elected Canadian vice-president of ACWW in th Colombo Conference, 1957, when she led the Canadian delegation, and was chairman of the round table discussion on home economics and family life.

Dr. Adams represented ACWW at the Second World Conference on Adult Education, held by the United Nations Educational, Scientific and Cultural Organization, in Montreal last August. She also represented FWIC at the Conference on Children and Youth in Washington, D.C., in April, 1960.

On this present tour of the Caribbean, Dr. Adams will visit Trinidad, Tobago, British Guiana, Grenada, Barbados, Dominica, St. Vincent, Antigua, St. Kitts and Jamaica, where she will address the women's organizations.

Kaslo WI Marks Birthday of Institute Founder

KASLO — Kaslo and District Women's Institute celebrated Adelaide Hoodless Day in the Senior Citizens club room.

Mrs. Einar Linn entertained members with two songs, "Beautiful Dreamer" and "The Rose of Tralee" accompanied on the piano by Miss Elizabeth Giegerich. Mrs. Fred Speirs conducted two contests, both won by Mrs. Jack Humphries.

Mrs. M. Johnston was in charge of the bake table and Mrs. M. Hagen of the miscellaneous table. Mrs. E. Singel, Mrs. Kerby and Mrs. R. Green were in charge of refreshments while Miss Lorna Speirs and Mrs. J. Rooney served.

Mrs. H. Carlson was in charge of the contest with Mrs. Rooney of Nelson winning first prize and Mrs. G. Abbey of Nelson second.

Mrs. Wolfenden Heads Church WA

INVERMERE — Mrs. James Wolfenden was elected as president of the Brisco United Church Women's Auxiliary at the annual meeting.

Vice-president is Mrs. Hector Mitchell and the secretary is Mrs. Winston Wolfenden.

MOSCOW (AP) — A wedding palace was opened today in a mansion built by a Czarist nobleman. With great chandeliers and other trappings, it was redesigned to give Moscow marriages glamor that has been lacking at non-religious ceremonies in registry offices.

TRY IT!
Ask Your Grocer

Soroptimists Hear of "Rivalry of Sexes"

A talk on "Rivalry of the Sexes" brought chuckles from members of the Nelson Soroptimist Club at their dinner meeting in the Silver Room of the Hume Hotel Tuesday night.

Mrs. Percy Young, dean of women at Notre Dame College, was the speaker and she traced her topic from early days to the present from the historical and psychological angles.

Mrs. Young, a graduate of the University of Manitoba, teaches English Literature at the college. She has visited Mexico, South America, Spain, Portugal and North Africa and has had articles published by MacLean's magazine.

Mrs. Young was introduced by Mrs. John Nichol, program chairman, and thanked for her talk by Mrs. James Brashear.

COLDS
Check Them Fast for 45c
SOLD EVERYWHERE
BUCKLEY'S CINNAMATED CAPSULES
WHY GAMBLE AND PAY MORE?
"BE SURE — BUY BUCKLEY"

R. ANDREW & CO.
Casuals!
YES . . . They are arriving in all the NEW SPRING STYLES and COLORS. Heels and flats in Pink, Green, Beige and White. Priced at $7.99 and $8.99 — you should see them. Visit R. ANDREW & CO., the store with the best selection and largest stock in the interior of B.C.
R. ANDREW & CO.
579 Baker St.

The Bay 7 p.m. SPECIALS
On Sale Sharp at 7 p.m.
Limited Quantities Only—Personal Shopping Only
Infants' Dresses
Reg. Values to 2.98
Assorted styles and materials. Sizes 1 to 3X. Special 1.49
Half Slip, Pantie Sets
In new Spring fashion colors. Sizes S, M, L. Lace trim. 1.49
Men's Leather Belts
Reg. $2 to 2.50
Colors: grey, brown, black. Broken sizes. Special .99
Lamps
Reg. 6.98
One of a kind small table or bedroom lamps. One poodle planter included, also 1 set of free standing poodles. 8 only. 3.60
Wicker Baskets
Reg. 1.29
Round wicker baskets; can be used for laundry, etc. Approx. 19" in diameter. Limited quantity. Special .69
Hudson's Bay Company.
INCORPORATED 2ND MAY 1670

The Bay
Sun-Sationals '61
Fashion Favorites!

FASHION FAVORITES by Koret of California. We'll bet on the winning ways of Wicker Knit coordinates to take first place in your Spring wardrobe. They run true to form through endless wearings and washings because they're 100% Permathal Everglaze by ALAMAC.
Slim Skirts 9.98 Slim Jims 9.98
Cardigans 10.98 Sleeveless Knitmate 4.98
Crescent Dresses or Cap Sleeve Sheath 16.98
NEW ARRIVALS - - -
Spring Dresses
Now! The latest, most exciting look in cottons. Crisp, colorful and utterly beguilling . . . beautiful new fashions in fresh, washable, softly lustrous cottons. Choose from many exciting styles in a myriad of lovely shades.
PRICED FROM 10.98 to 16.98
Hudson's Bay Company
INCORPORATED 2ND MAY 1670
Others to 19.98

TALK ABOUT BARGAINS—LOOK AT THESE SAVINGS

OVERWAITEA FOODS
1915-1961

BURNS SPECIALS

Burns
LARD 19c each

Burns
CHILI-CON-CARNE
15 oz. tin. ..... **33c each**

Burns Midget
HAMS
1½-lb. tin. **$1.59**

SPREDEASY CHEESE
2 lbs. **99c**
Save 30¢

Burns
WHOLE CHICKEN
3 lb. 4 oz. tin **$1.29**

Prices Effective Fri., Sat., Mon.

We Reserve the Right To Limit Quantities

STORE HOURS
MONDAY — 9:00 a.m. to 12:00 noon.
TUESDAY - THURSDAY — 9:00 a.m. to 6:00 p.m.
FRIDAY — 9:00 a.m. to 9:00 p.m.
SATURDAY — 9:00 a.m. to 6:00 p.m.

★ **SUGAR** ..... 10 lb. **95c each**

★ **COFFEE** Maxwell House; 1 lb. bag. ..... SAVE 16¢ **59c each**

★ **FAB** King Size. ..... SAVE 53¢ **99c each**

★ **HONEY** Alta. Sweet; 4 lb. tin. .... SAVE 20¢ **$1.19 each**

Jiffy Chocolate Baker's; 2 lb. tin ..... **85c ea.**

Solid Tuna Gold Seal; 8 oz. tin. ..... SAVE 6c **33c ea.**

Home Ketchup E. D. Smith's; 11 oz. bottles ..... **2 for 39c**

Sliced Pineapple Blue Mountain; 15 oz. tin ..... **4 for 89c**

Robin Hood Oats Free Place Mat; inside 3 lb. box. ..... SAVE 26c **39c ea.**

McCormick's, High Tea Assortment
McCormick's, Dainty Mallows ..... **3 packs $1.00**

MEAT SPECIALS

PORK SPARE RIBS 39c lb.
For Bar-b-cue or baking .....

COTTAGE ROLLS 59c lb.
Sweet Pickled, C.O.V.
Ideal for Sandwiches .....

QUALITY PRODUCE

EXTRA SPECIAL
POTATOES 100 lbs. **$2.49 ea.**
While they last. .....

TUBE TOMATOES ..... **19c each**

Lettuce Solid, Crisp Heads. ..... **2 for 29c**

Celery Hearts Crisp, Tender Stalks. ..... **29c each**

Lumumba's Aide Said Arrested

SHANGUGU, Ruanda-Urundi (AP) — Anicet Kashamura, strongman of Kivu province and a former aide of murdered ex-premier Patrice Lumumba, was Thursday rumored under arrest by troops of the Stanleyville regime.

Reports reaching the African Belgian Trust Territory of Ruanda-Urundi from neighboring Kivu said Kashamura was taken into custody by the soldiers Wednesday and has not been seen since.

This is the second time Kashamura has been reported kidnapped by troops of Antoine Gizenga's Stanleyville government. He was arrested a fortnight ago—but was freed by loyal troops.

A few days ago Kashamura gave up the leadership of Kivu province. He announced he was leaving the Kivu capital of Bakavu and in a radio broadcast warned Europeans there that he could not be responsible for their safety after his departure.

Trend to Lease Cars Increase

TORONTO (CP) — Automobile leasing to firms operating fleets of cars is on the upsurge and more growth is expected if the trend towards converting fixes assets into fluid funds continues.

There now are more than 46 car-leasing companies in the Toronto area, where 10 years ago there were only one or two.

"If the trend continues," said one auto-leasing firm spokesman, "the automobile leasing business will grow and grow."

One-year leases have been the rule up to now but there appears to be a growing tendency toward signing two-year leases. Cost varies from about $90 per unit per month for a low-priced domestic car to $250 for the most expensive. Few imports are leased.

The majority of the business goes to the standard vehicle, leasing of compacts being still in the embryo stage. More than 11 per cent of the sales of North American cars in Toronto are to leasing companies.

GM DOMINATES FIELD

General Motors of Canada Ltd., leads the field, taking 76 per cent of the market last year.

One company, Belmont Auto Leasing Ltd., started from scratch early in 1958 and now has 700 cars on lease throughout Canada.

Frank B. Peppiatt, general manager, described the competition as fierce but future prospects as "tremendous."

A major problem is the disposal of cars at the end of the leasing period. The companies are usually connected with a used-car dealer or market their cars on the vast Toronto wholesale used-car market.

Auto-leasers say their service not only frees capital for other uses but avoids the nuisance of operating a small fleet of cars. They look after all but gasoline and washing. Regular maintenance checks, grease and oil and extensive insurance coverage all are handled by the lessor.

Rebel Leader Inspired Orgy Of Violence

ROME (AP)—A pro-Communist rebel leader in the northeast Congo inspired an orgy of violence against priests and nuns by whipping up a hate-religion campaign, a Roman Catholic news service said Thursday.

The International Fides service reported that convent attacks, church burnings, beatings and the slaying of a priest in Kivu province resulted from the activities of Anicet Kashamura, whose position as provincial boss now is being disputed by Antoine Gizenga's parent leftist regime in Oriental province.

Fides, which specializes in missionary news, based its information on a report from Ruanda - Urundi, adjoining Kivu province. It said the murder last week of Rev. Rene de Vos, a Belgian missionary of the White Fathers Order, was one of a series of atrocities committed by rebel soldiers and hoodlums.

Columbia Trading CO.
901 Front St.
Phone 1511

Mid-Month SPECIALS

USE YOUR CREDIT

Use Your Trade-In As Down Payment

The famous ROY REFRIGERATORS
• 10 Cu. Ft.
• 5-Year Guarantee
Complete with all the latest features.
Save $60.00
Regular $289.50
THIS SALE ONLY
$229.50
$10 Per Month

3-Piece Colored Bath Ensemble
At Less Than Ordinary White Fixtures
Available in beautiful Blue, Green or Yellow Colors.
Set Includes:
Large Steel Recessed Tub, 17"x19" Ledge Back
China Basin,
Close-Coupled Toilet
With Matching Seat
Complete 3-Piece Set
$99
$10 Per Month

Top Quality CHROME FITTINGS
To Complete the Set
$20.00
(i.e.: Tub Filler, Drain and Overflow, Basin Faucet, Plug and Drain.

Gas Furnace
1 Only — Beach 90,000 B.T.U. Hi-Boy Automatic Gas Forced Air Unit.
ONLY
$189.50
$10 Per Month

For Muddy Weather
COCO DOOR MATS
Size 18x30 $2.29

ROOFING SPECIALS
Black Label Wood Shingles
6" Clear
Per 100 sq. ft. (4 bundles)
$9.95

ROLL ROOFING
45 lbs. per roll, 108 sq. ft., with tar and nails
$3.64

Columbia Trading CO.
901 Front St. Ph. 1511

Boasts 7-1 Record

Closest Since 1947

B.C. Rink Holds Top Spot; Downs Manitoba 7-6

By BOB TRIMBEE
Canadian Press Staff Writer

PRINCE GEORGE, B.C. (CP)—Skip Jerry Caughlin parlayed a gamble into a 7-6 victory Thursday night as his B.C. rink scored a win over the Manitoba foursome in the Canadian high school curling championships.

It was closest the far-western province has ever come to winning the title inaugurated in 1947.

Caughlin's Oliver, B.C., rink scored another big victory earlier Thursday by downing defending champions Alberta 10-9 in the seventh round.

Alberta gets a chance to move back with B.C. atop the standings when it meets Ontario's Ron Bobbie foursome from Kitchener-Waterloo. B.C. has the ninth round bye.

MANITOBA CAN HOPE

Manitoba, now 7-2, must win its remaining games and hope both B.C. and Alberta are upset in the remaining three draws. Manitoba meets Nova Scotia in the ninth round.

Saskatchewan was all but eliminated from the championship race when it dropped a last-rock 5 - 4 decision to Andy Hrycko's foursome from Arvida, Que. It was the third loss in eight games for Saskatchewan—represented by Mike Lukowich's Speers High School Rink.

In the other games in the eighth round Alberta walloped Nova Scotia 20-3 and Northern *Ontario whipped Prince Edward* Island 11-6.

In the seventh round B.C. nipped Alberta 10-9, Prince Edward Island scored its first victory, 8-7 over Ontario, Saskatchewan whipped Northern Ontario 13 - 5, Quebec trounced Newfoundland 21 - 1 and New Brunswick dumped Nova Scotia 17-6.

Manitoba had the seventh round bye and Newfoundland was idle in the eighth.

Ninth round matches send Nova Scotia against Manitoba, Northern Ontario against New Brunswick, Quebec against *Prince Edward Island, Saskat*chewan against Newfoundland and Ontario against Alberta.

HAD SLOW START

The Caughlin rink started slowly against Manitoba, giving up two in the first end and a single in the second. But three Manitoba misses set up B.C. for a big triple in the third to level the score.

Manitoba then moved ahead 4-3 when skip Bob Friesen of Winnipeg drew into the four-foot circle with three British Columbia counters facing him.

B.C. tied the score for the second time in the fifth on its last *rock advantage* and then stole a single when Friesen failed to slip by a well - placed guard. That gave B.C. the lead for the first time in the match.

Friesen purposely blanked the seventh when he could only count a single, then took the single on the eighth to set up a possible last rock advantage coming home.

ALL OR NOTHING

It was in the ninth end, with the score tied 5-5 that Caughlin decided to gamble. Friesen was counting one and in an extremely good position. Caughlin threw away his last-rock advantage and gambled on getting more than single in the 10th.

Three times Cughlin took out Manitoba counters and just rolled out by an inch. Then he drew to the button for one, with Friesen lying second shot with a biter on the 12-foot.

Friesen came down with a heavy takeout aimed at the wide-open shot rock sitting right *on the button. He was three* inches narrow and Caughlin was left with a chance to count two and win.

He drew in a trifle heavy and just held the 12-foot circle at six o'clock for the victory.

With a possible tie shaping up the 10th and 11th draws today have been moved ahead to 9:00 a.m. (PST) and 2:30 p.m. to leave Friday *night open for a* possible playoff match.

Against Alberta Caughlin was fortunate to gain the nod. Neither rink had a good game and repeated misses by the front end put the pressure on the *skip*.

It was here that Caughlin gained the edge continually making the key shots while Alberta skip Johnny Williams was off.

By The Canadian Press

Standings after eight rounds in the Canadian High School Curling Championships:

	P	W	L
British Columbia	8	7	1
Alberta	7	6	1
Manitoba	7	5	2
Saskatchewan	8	5	3
Northern Ontario	7	4	3
Quebec	7	4	3
New Brunswick	7	3	4
Nova Scotia	8	3	5
Ontario	7	2	5
Prince Edward Island	7	1	6
Newfoundland	7	0	7

It maintained British Columbia's lead atop the 11 - rink standing in the week-long round robin *championship* with a 7-1 record at the end of eight rounds.

B.C., now within two matches of at least a tie for top spot,

TABLET QUOTA

A plan to wipe out malaria in India by 1965-66 will require an estimated 950,000 anti-malarial tablets in the next four years.

Business Girls Curling Results

Monday—Olsen 14 McDougall 2. Pierson 13 Maida-Moore 1, Maras 8 Leverington 10, Eckmier 11 Kerr 4.

Wednesday—Moore 10 Heap 6, Maras 7 Olsen 10, Kerr 15 Pierson 8, *Eckmier 11 Leverington 4.*

Draws for the following week:

Monday, Feb. 27th—Moore vs Maras; Heap vs McDougall, Kerr vs Eckmier, Pierson vs MacLeod, Olsen-bye.

Wednesday, March 1—Moore vs Olsen, Maras vs McDougall, Kerr ve Leverington, Eckmier vs MacLeod, Heap, bye, Pierson, bye.

Rossland Skier Places 11th

CHAMONIX, France (AP) — *Madeleine Bochatay, a 17-year*-old French girl, Thursday won the International Grand Prix de Chamonix women's downhill race beating out a field of top European skiers. It was the first major competition the youngster has *entered. Her time was two min*utes, 6.78 seconds.

French and Austrian skiers swept the first nine positions.

Nancy Holland, 17-year-old Montrealer, was 10th with a time of 2:12.71. Nancy Greene, 16, of Rossland, B. C., was 11th with 2:14.0.

Strikes 'n' Spares

Results of Thursday's Women's *Matinee' C* bowling:

Big Wheels 4 Teesers 0, Wreckers 0 Hopefuls 4, Fillys 3 Efforts 1. High single and aggregate, Hertha Smith 247 and 580; team high single and aggregate, Big Wheels 679 and 1934.

Mixed Commercial League:—Hume Hotel 3 Savoy Hotel 1, Safeway 1 Die Hards 3. King Pins 3 Als 1, Mel Buerge 4 Overwaitea 0 Queen's 1 Outlaws 3, Pushers 1 Orange Crush 3. Ladies' high single and aggregate, *Lorraine May 338 and 846*; men's high single and aggregate, Bob McDonald 385 and 785; team high single, Savoy 1222; team high aggregate, Hume 3469.

Other high scores: Fred Koehle 779, Red Brochu 775 and 320, Lena Koehle 767, *Dot Waterer* 745, Gary Rosling 722, Tom Marshall 311.

THANK YOU, SLIM, were the words stressed by hockey fans, players and the city of Nelson Wednesday night when Slim Porter, father of minor hockey and athletics in general was honored in between the second and third periods of the last home game between Nelson Maple Leafs and Rossland Warriors. Nelson won 7-2.—Daily News photo.
From left to right, Don Holmes, Walt Wait and Slim Porter.

Toronto Takes Over NHL Lead; Canadiens Have Game in Hand

By The Canadian Press

Toronto Maple Leafs took over the lead spot in the National Hockey League Thursday night, with a 4-2 win over Montreal Canadiens, but the Habs have a game in hand.

Leafs' win in Montreal gave them 77 points against 75 *for Canadiens.*

In Detroit, Allan Johnson pulled Red Wings from behind *with his 14th and 15th goals of* the season, helping Wings overcome a two-goal deficit and gain a 3-3 tie with Boston Bruins.

Bob Nevin and Red Kelly scored within 31 seconds late in the third period to give Leafs the win. It was Kelly's second goal of the night and his 20th *of the season—marking the first* time in his NHL career he has reached the 20-goal circle. Dick Duff scored Toronto's other goal.

Jean Beliveau and Bernie Geoffrion scored for Habs.

GOAL SPARKS BRAWL

Nevin's goal at 17:35 broke a fiercely - fought battle and *touched off a wild melee with* Canadiens arguing the puck hadn't gone in the net.

The rookie rightwinger stole the puck from Canadien defenceman Jean-Guy Talbot and fired from 20 feet out. The red light didn't go on but referee Eddie Powers blew down the play and called it a goal.

The Forum's largest crowd of the season—15,000 — tossed debris on the ice and Canadien players milled around Powers as soon as he signalled Nevin had scored. Play was held up for close to 10 minutes.

Talbot was tagged with a 10-minute misconduct and game misconduct for arguing too vehemently on the play. Earlier in the game, Powers heaved Duff *out of the game for arguing a* hooking penalty.

Leafs outplayed Canadiens most of the way and only sound goaltending by Jacques Plante kept Habs in the game. Plante stopped 37 shots and Leafs' rookie goaltender, Gerry McNamara, blocked 25.

Frank Mahovlich, Leafs' brilliant *leftwinger, was held off* the scoresheet but he picked up an assist on Kelly's first goal to tie the Toronto club record for most points in one season.

Mahovlich's assist gave him a season total of 74 points. The Leafs' team mark was set by Lorne Carr in 1943-44.

Mahovlich was brilliantly shadowed by veteran Glen Skov, brought up by Canadiens *from Hull-Ottawa of the East*ern Professional Hockey League last weekend. He has 45 goals, only five short of the season record of 50 set by Montreal's Maurice (Rocket) Richard in 1944 - 45, and 10 games left to play.

Canadiens were without Dickie Moore, Gilles Themblay and Claude Provost while Leafs were minus veterans Bert Olmstead, Bobby Pulford and regular goalie Johnny Bower.

Leafs' victory was their fifth in 12 meetings with the Canadiens this season and their sec*ond on Montreal ice. The Habs* won the other seven games.

56 District Rinks Enter Mixed 'Spiel

*TRAIL — Fifty-six rinks from New Denver, Castle*gar, Rossland and Trail will be playing off for the Trail Women's Mixed Curling Bonspiel honors Friday, Saturday and Sunday here.

Rinks are from Trail unless otherwise stated. Draws are for Friday only.

Friday 6:00 p.m. draw:

H. Gregory vs W. Lee; A. Dafoe vs Joe Ink; C. Wyatt vs J. Cameron; J. Mowatt vs J. Charvon; D. Burnett, Rossland, vs V. L. Pevaroli; A. Hall vs M. Brennen; P. Gavrilik vs S. Wendel; D. Milburn vs L. Ackmey, Castlegar; A. Stevenson vs J. Harasin, Rossland; V. Mawdsley vs H. Rishegen; A. Robinson vs N. Ink; P. Bateman, Rossland, vs W. Long; C. Seccomb, Rossland, vs L. DelPuppo.

8:15 p.m.—R. Jeffrey, Castlegar, vs R. Stone; J. Dellow, Rossland, vs M. Roscoe; K. Eall vs H. Thorpe, Rossland; P. Murphy vs H. Jackson; H. Green vs D. Robertson; R. Martin vs T. Harrison; N. Hinton vs C. Edwards, Rossland; J. Cushner, Castlegar, vs J. Bach; W. E. Page vs A. *Winstanley*; T. Henne vs W. McFarlane; P. C. Seeney, Rossland, vs J. H. Anderson; A. Heindel vs L. Bicknell, Nelson; R. Burnick vs J. Jarrett.

10:30 p.m. — C. Cowlin vs H. Witt, New Denver; W. A. Forrest vs M. S. *MacDonald.*

WITH STANE AND BESOM

PLUGS

L. Bicknell 6, G. Barefoot 5.

COLTS

J. Hingwini 11, K. White 7.

Draws:

Grand final 7 p.m. Monday night:

L. Bicknell vs J. Hingwing.

YANKS LOSE

KATOWICE, Poland (AP) — The touring American amateur hockey team, en route to the world championships, lost 2-1 in *an exhibition game to a Polish* team Thursday night.

CRICKETER ILL

SYDNEY, Australia (AP)—Richei Benaud, captain of the Australian Test cricket team, has been ordered to hospital for a tonsillectomy Saturday. A specialist ordered the operation after he examined Benaud as part of a medical check for players touring England this year. The specialist said his *tonsils were inflamed and in*fected.

Junior Ski Tourney Long on Entries

JASPER, Alta. (CP)—The Canadian junior ski championship scene is long on entries and short on predictions this week.

With more than 70 competitors to choose from, coaches of the five teams are wary of picking any one team or individual to come out on top during *the weekend. The meet gets un*der way Friday morning and runs through Sunday.

Scouts from the Canadian Amateur Ski Association will be on hand with an eye open for future Olympic talent as the juniors—age group 14 to 18—battle for honors in slalom, cross country, downhill and *jumping events.*

Quebec, Manitoba, Ontario, Alberta and British Columbia have teams. All competitors have arrived and are hard at work.

Though none of the coaches were prepared to go out on a limb, some big guns mentioned as probable winners were Jim Johnston and Bob Swan from Quebec in the slalom, though *Alberta's Gary McGregor* is expected to give them some trouble. Barbara Brown of Banff, Shelagh Pike of Edmonton and Sandra Osborne of B.C. were named for the girls' slalom events.

Werner Zotter of Collingwood, Ont., was favored for the jumping events, though Bill Jeffrey of Jasper and Wayne Henderson of Banff are expected to come close.

The slalom events are first on the program and will be raced on Friday with the cross country and downhill scheduled for Saturday. Sunday will be devoted to jumping events.

Golf Membership Boosted at 1st Annual General Meeting

Membership dues in the Nelson Golf and Country Club were bumped $5 from $50 to $55 at the 41st annual general meeting held here Thursday night for the 1961 golfing season.

The increase is the second in two years. The club increased its dues in 1959 to $50 from $45—the first raise in the price of membership for this club since the mid-1930's.

Rates for the 1961 season are (with former price in brackets): Male singles $55 ($50), women's singles $35 ($30), family $70 ($65), men's novice $40 ($35), women's novice $25 ($20), non resident $30 ($25), university students under 18 years-of-age $10 ($5 if accompanied by parent who is a member).

Social fees were not affected by the increase.

The Golf and Country Club stated that the reason for the jump in price of membership came about following lengthy discussions regarding the finances of the club. "It's the only thing that we can do," Ray Wallace, chairman stated.

"We are making large improvements on the course and buildings and we must have more capital to work with. I don't think this *is an unfair price to ask of ardent* golfers."

D. N. Jamieson, president, who was absent from the meeting, included in his annual presidential report read by Mr. Wallace:

1. The club must attempt to restore lost dignity (which has come about through rumors circulating regarding the club bar).

2. Membership will have to be controlled more carefully.

3. Members must pay their dues more promptly.

4. Suggested a long-range development plan to include repairs and improvements of the buildings and especially a tree planting program.

5. Investigation into possibly opening the course to the public at certain restricted times.

6. Social committee organized to plan season social programs.

The financial report for 1960 *revealed that membership dues* hit its highest peak in the club's history with $7045. Other finances fluctuated during the season but remained roughly on an even keel.

The golf club saw a deficit of *from $400 to $500 from expenses* faced in the 1959 seson mainly due to expansion and repairs "over and above the usual" output.

Number two hole was completely re-worked and a pipeline was installed on the course . . . two major additions which ran the expenditures over the expected costs. The pipeline alone cost the club $661.50.

Seeding, rock removal and the installation of spring water ditches were among the other improvements during 1960.

E. C. Wragge, first president of the Nelson club and member in *1919*, was present at the meeting and offered a number of suggestions regarding the club membership.

The club decided to get in touch with the B.C. Golfers Association and request comparison prices of pros and upkeep to see whether the Nelson organization is on a par with the rest of the provincial clubs.

Secretary of the club mailed a letter of condolence to Mrs. Pete Townshend following the death of her husband in Victoria recently. Pete Townshend was an active member of the club here.

A new board of executives was appointed and the following members were chosen:

Charlie Blunt, G. Cameron, R. H. Dill, J. G. Kinnon, R. L. Carlson, I. Hendrickson, R. Wallace, I. Laughton, M. Maglio, T. *Bourgue*, S. Conne and F. Whitely.

The members will meet at a later date and choose a president, secretary and treasurer for the season.

Salmo Rink Cops Firemen's Spiel

TRAIL (CP) — The Bud Taylor rink of Salmo won the B.C. Firemen's Curling Championship 12-8 Wednesday night in a marathon final with Bert Stanley of Trail.

Taylor was the B event winner while Stanley took the A event.

Stanley grabbed a 4-0 lead after two ends but Taylor took over by the fifth end. The rinks were tied 8-8 after the ninth and then Taylor scored one in the ninth, two in the 11th and *one in the 12th to take the* Grand Aggregate title.

Stanley had a good chance to move anead in the 10th when he had four rocks in the house and Taylor had only one rock remaining. The Salmo skip came through with a great pressure shot to win the only point of the end.

Members of the winning rink were Taylor, John Blacklock, Jack Taylor and George Welbourn.

Stanley was backed by Don Laroucque, Charlie Cowlin and Ken Cook.

The Salmo rink now represents *the province at the Canadian* final next month.

Siamese Twins Fine Separated

BUFFALO, N. Y. (AP) —Two raven-haired girls, siamese twins who six years ago survived an operation that separated them, have been naturalized as American citizens. Black-eyed Napit and Prissana Atkinson stood up *proudly with their foster parents*, Mr. and Mrs. Ellis Atkinson Jr., during the ceremony at federal court. In 1955, the girls were born joined at the chest in a little jungle village in Thailand. Villagers brought them 300 miles *by ox cart to a Bangkok hospi*tal where Mrs. Atkinson was working as a volunteer nurse.

Her husband was on an irrigation project in the little Asian country as a mechanical engineer with the international co-op*eration administration.*

The Atkinsons, with the aid of the ICO, had the twins taken to University of Chicago's Billings Memorial Hospital, where they underwent separation surgery.

The Atkinsons, currently on *assignment in Afghanistan*, are visiting a son and his family in nearby East Aurora.

DUTCH ANGUAGE

Dutch is a West Germanic language of Saxon origin, closely *akin to Old English, Low Ger*man and Afrikaans.

NELSON READY MIX CONCRETE LTD.
★ All Sizes Crushed Rock
★ Ready-Mix Concrete
★ Pea Gravel for Roofing
★ Road Gravel ★ Sand
Phone 871
PREMIER SAND and GRAVEL LTD.

ADVERTISING SALESMAN WANTED
Small Alberta Daily requires an experienced newspaper advertising salesman to sell and service newspaper advertising accounts. Good starting salary plus bonus plan. Medical and pension plan. List experience and references to
Box 500
Nelson Daily News
All applications treated in strict confidence.

ELECTRIC MOTOR REWINDING
Service and Repairs
We Rewind All Size Motors and Armatures
See Us About All Types of INDUSTRIAL CONTROLS
Coleman Electric LTD.
Phone 2055 Nelson, B.C.

CALGARY CHEV.
'58 Bel Air Sedan, V8 Automatic. Radio, whitewalls, light blue. Spotless and top condition. Allowance will be made for fare, meals and hotel for one night in Calgary.
$1895 or Best Offer
Ph. CH 3-5051 Calgary

Shop now pay later!
This year, buy better with an HFC Shopper's Loan. Shop at any store you wish, and buy exactly the right gifts for everyone on your list. You'll like doing business with HFC, the instalment loan company backed by 82 years experience. Drop in or phone. Arrange an HFC Shopper's Loan up to $2500 and take up to 36 months to repay.

you get more than money from HFC

AMOUNT OF LOAN	MONTHLY PAYMENT PLANS 12 months	20 months	30 months	36 months
$100	$ 9.46	$ 6.12	$.....	$.....
500	46.73	30.01	.....	.....
750	69.21	44.13	31.65	.....
1000	91.56	58.11	41.45	.....
1600	146.52	94.11	68.81	.....
2200	201.46	129.41	94.62	83.[illegible]
2500	228.93	147.05	107.52	95.[illegible]

Above payments include principal and interest, and are based on prompt repayment, but do not include the cost of life insurance.

HFC HOUSEHOLD FINANCE
W. W. Sapsford, Manager
608 Baker Street Telephone 1890
NELSON

For GOODNESS it's GUINNESS stout
This advertisement is not published or displayed by the Liquor Control Board or by the Government of British Columbia.

GRAND OPENING
Of The
NAKUSP SKI CLUB
Summit Lake Ski Hill
12 Miles East of Nakusp on Highway No. 6
SUN. – FEB. 26th
1:30 p.m.
Program Includes - - -
DANCE SAT. AT THE LODGE
Downhill and Slalom Races on Sunday
Both Ski Tows Will Be Operating

EVERYBODY WELCOME

LI'L ABNER

B. BRANNON

DONALD DUCK

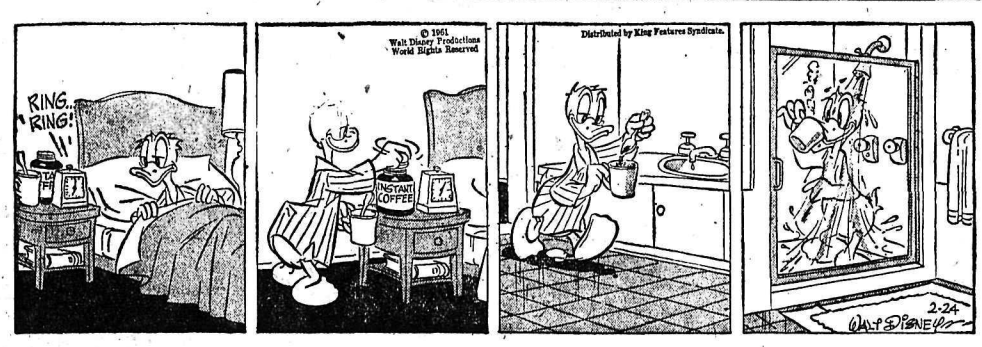

B. BRADFORD

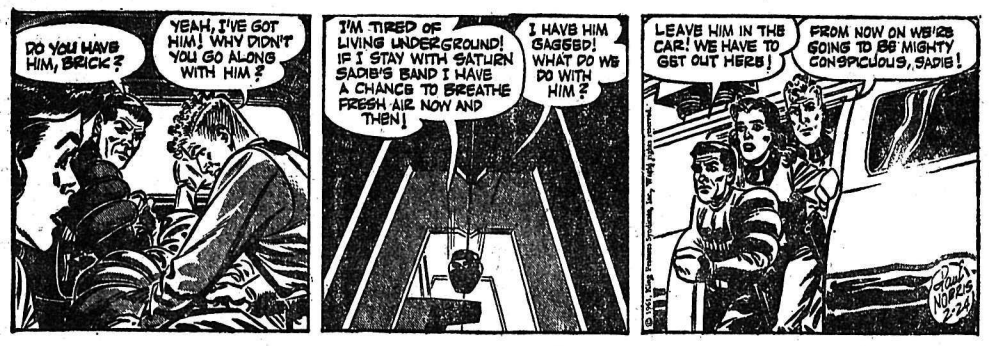

BLONDIE

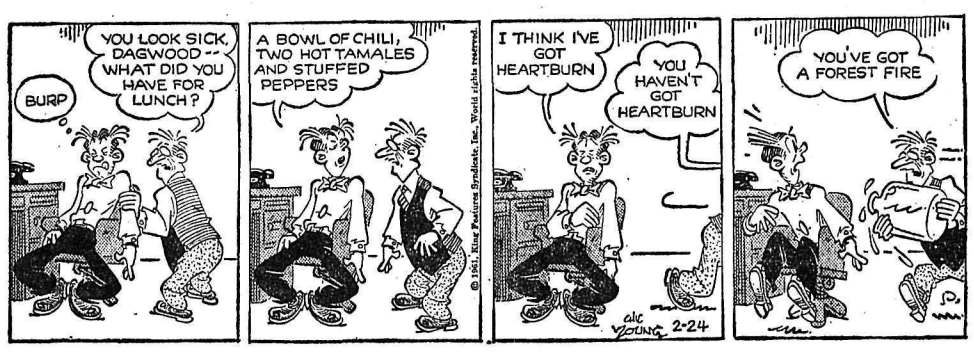

JULIET JONES

B. BAILEY

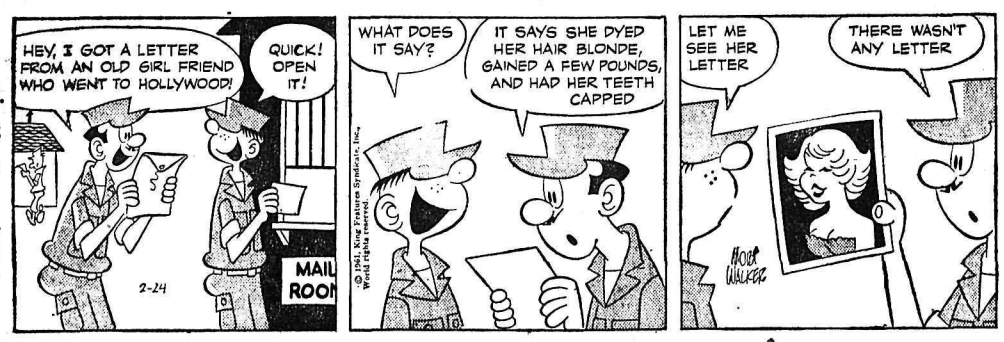

BUZ SAWYER

JIGGS

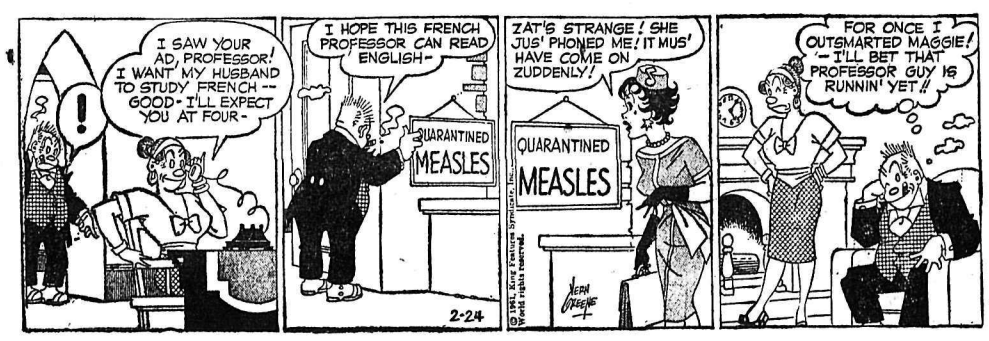

Stock Quotations

The Daily News does not hold itself responsible in the event of an error in the following lists.

TORONTO STOCKS

(Closing Prices)

MINES	
Acadia Uranium	.07
Advocate	3.60
Anacon Lead	.39½
Aumacho	.12½
Aumaque	.07
Aunor	2.69
Barnat	1.75
Base Metals	.08½
Bibis Yukon	.05½
Brunswick	2.65
Buffalo Ank	1.30
Campbell C	7.35
Campbell R. L.	14.25
Cassiar	13.25
Central Patricia	.86
Chimo	.44
Coin Lake	.16
Coniaurum	.75
Cons Denison	10.25
Cons. Discovery	3.65
Cons Halliwell	.44½
Cons Mining & Smelting	21.12½
Cons Regcourt	.07
Conwest	3.40
Copper Man	.07
Craig	8.25
D'Aragon	.19
East Malartic	1.56
East Sullivan	1.68
Elder Gold	1.13
Falconbridge	40.75
Faraday	1.42
Frobisher	.15
Geco	19.50
Giant Yel.	10.75
Gunnar Gold	8.05
Harminerals	.05
Hasaga	.15
Headway	.27
Hollinger	23.50
Hudson Bay	46.75
Int. Nickel	63.00
Iron Bay	1.65
Joliet Que.	.24½
Kenville	.05
Kerr Addison	11.62½
Labrador	22.00
Leitch	1.51
Lexindin	.02½
Little Long Lac	1.81
Lorado	.46
Louvic't	.05
Madsen R. L.	2.85
Marboy	.15½
Maritime Minin g	.80
McLeod	1.05
McKenzie R L	.15
Mining Corp.	11.75
Multi Mins	.25½
New Hosco	.61
Nipissing	.85
Noranda New	41.12½
Normetals	2.84
Norpax	.11½
North Can	1.02
North Rankin	.45
Opemiska	6.25
Pickle Crow	.55
Pine Point	11.50
Placer Devel	15.75
Preston E. D.	5.20
Quebec Lab	.03
Quebec Lithium	4.10
Quebec Metallurgical	.68
Quemont	9.10
Radiore	.52
Rayrock	.67
Rio Algom	8.30
San Antonio	1.36
Sherritt Gordon	3.80
Steep Rock	8.70
Sullivan Con	1.56
Taurcanis	.55
Teck Hughes	1.67
Temagami	1.35
Thomp-Lund	.57
United Keno	9.10
Upper Canada	1.16
Ventures	32.50
Violamac	.70
Waite Amulet	6.10
Wright Hargreaves	1.05
Yale	.10
Yellowknife Bear	1.02
Young (H.G.) Gold	.58
OILS	
American Leduc	.09
Banff Oils	1.02
Bailey Selburn	7.40
Calgary and Edmonton	17.87½
Canadian Devonian	4.65
Cdn Highcrest	.28½
Duvex	.04
Home A	11.25
Long Island Pete	.08
Midcon	.34
Nat. Pete	1.60
New Continental	.22
Okalta	.35
Pacific Pete	12.75
Petrol	.78
Ponder	.43
Place	.39
Prov Gas	2.44
Royalite	7.00
Spooner	.10
Stanwell Oil	.41
Triad	2.15
United Oils	1.43
Yank Canuck	.03½
INDUSTRIALS	
Abitibi	41½
Algoma Steel	36⅛
Aluminum	33⅝
Argus 2nd pfd	50
Atlas St.	25
B.A. Oil	33½
Bathurst Power	42
Beatty Bros.	8¼
Bell Telephone	49½
Brazilian	4.10
B.C. Electric 4¾s	91¾
B.C. Forest	12¾
B.C. Packers A	15
B.C. Power A	38
Burns A	12½
Canadian Breweries	46¾
Canadian Canners	14½
Canadian Celanese	23⅞
Can. Cement	26¾
Can Chem Co	6¾
Canadian Dredge	14½
Can. Curtis Wright	1.60
Can. Malting	67
Can Oil	26½
Canadian Pacific Rly	22⅞
Cockshutt	13½
Columbia Cellulose	5⅛
Cons Gas	17⅞
Dist. Seagram	35¼
Dom. Foundries	48
Dom Magnesium	8
Dom. Stores	65
Dom. Tar & Chemical	15⅝
Dom. Textiles	11¼
Eddy Match	26¼
Eddy Paper	58½
Famous Players	19¼
Fanny Farmer	19
Ford U.S.	70¼
Gatineau	39⅛
Gatineau 5% pfd	107
Gen. Steel Wares	8½
Howard Smith	39
Imperial Oil	41½
Imp. Tobacco	14
Ind. Acc.	49¾
Loblaw A	34¼
Loblaw B	35¼
Massey Ferguson	12
Molson Brewery	25½
Mont. Loco	14
Moore Corp.	50¾
Nat. Steel Car	11½
Page Hershey	25¼
Power Corp.	56
Russ. Industries	10
Shawinigan	27⅞
Simpsons A	32¼
Southam	27½
Standard Paving	15¾
Steel of Canada	74⅞
St. Lawrence Corp.	21¼
Texaco	62¼
Union Gas of Can	17⅞
United Steel	7
Weston George	46⅝
Woodwards A.	18

FAKERS SENTENCED

MOSCOW (AP)—Two district agricultural officials in the Ukraine have been sentenced to three years in prison for faking vegetable production figures. Pravda reported today. The two are believed to be the first agricultural officials to get prison terms in the government's drive to spur farm production.

TELEVISION FOR TODAY

PACIFIC STANDARD TIME

KREM-TV — Channel 2

5:30 Rin Tin Tin *
6:00 You Asked For It
6:30 Newsbeat
7:00 Pioneers
7:30 Mattys' Funday Funnies *
8:00 Harrigan and Sons *
8:30 The Flintstones *
9:00 77 Sunset Strip *
10:00 Robert Taylor, Detectives *
10:30 The Law and Mr. Jones *
11:00 Nightbeat
11:15 Movie

KXLY-TV — Channel 4

7:30 Brakeman Bill
8:30 Ding Dong School
9:00 December Bride *
9:30 Video Village *
10:00 I Love Lucy *
10:30 Clear Horizon *
11:00 Love of Life *
11:30 Search For Tomorrow *
11:45 Guiding Light *
12:00 Divorce Hearing
12:30 As The World Turns *
1:00 Take 4
1:15 Song Shop
1:30 Houseparty *
2:00 Millionaire *
2:30 Verdict Is Yours *
3:00 Brighter Day *
3:15 Secret Storm *
3:30 Edge of Night *
4:00 Movie at 4
5:30 Abbott and Costello
6:00 6 o'Clock News
6:15 Doug Edwards *
7:00 Mister Ed
7:30 Rawhide *
8:30 Route 66 *
9:30 Jackie Gleason *
10:00 Twilight Zone *
10:30 Eyewitness To History *
11:00 11 o'Clock News
11:15 Jack Paar *

KHQ-TV — Channel 6

7:00 Manhunt
7:30 Happy *
8:00 One Happy Family *
8:30 Nanette Fabray *
9:00 Sing Along With Mitch *
10:00 Take a Good Look
10:30 News and Weather
10:45 Late Movie: "Unconquered"

CBC-TV — Nelson, Channel 9; Trail, Channel 11

RHC Courtesy of
ROBERTSON - HILLIARD - CATTELL REALTY CO. LTD.
456 Ward St. Nelson Phone 1912 For Information
INSURANCE IS OUR BUSINESS.

2:00 Chez Helene
2:15 Nursery School Time
2:30 Open House
3:30 The Verdict Is Yours
4:15 News
4:30 Friendly Ghost
4:45 Junior Roundup
5:00 Tidewater Tramp
5:30 Fury
6:10 Bazaar
7:30 The Living Sea
8:00 Country Hoedown
8:30 Perry Mason
9:30 Winter Conference
10:30 Cuisine 30
11:00 News
11:15 Viewpoint
11:20 Sign Off

(Programs subject to change by stations without notice.)

VANCOUVER STOCKS

(Closing Prices)

MINES	
Beaver Lodge	.05¼
Bralorne	6.90
Canusa	.05
Cariboo Gold	.94
Craig	8.05
Farwest Tungsten	.08
Giant Mascot	.39
Grandue	1.62
Highland Bell	1.90
Mid-West Copper	.07
National Ex	.04
Quatsino	.13½
Sheep Creek	.85
Sherritt Gordon	3.60
Silbak Premier	.35
Silver Ridge	.03½
Silver Standard	.26½
Sunshine Lardeau	.10
Taylor	.14
Trojan	.08
Western Exploration	.11
OILS	
A P Consolidated	.45
Calgary & Edmonton	17.25
Charter	1.10
Home	11.00
Okalta Com	.32
Royalite	6.90
Royal Can	.10
United	1.40
Vantor	.28
INDUSTRIALS	
Alberta Distillers	1.90
Alberta Distillers Vt	1.55
B C Forests	12.62½
B C Power	37.75
B C Telephone	48.25
Canadian Collieries	6.87½
Crown Zeller (Can)	19.75
Int Brew B	3.80
Inland Nat Gas	5.50
MacM & Powell River	17.12½
Trans Mtn	9.75
Westminster Paper	40.00
Western Plywoods	11.50

UNLISTED		
Alta Gas Trunk	28.12½	
Trans Canada Com	22.12½	
Trans Mountain Unit	9.62½	
West Coast Unit	86.00	
BANKS		
Bank of Montreal	61.00	62.00
Can. Bank of Com.	62.00	63.00
Imp. Bank of Can.	70.50	71.50
Royal Bank of Can.	74.00	74.50
FUNDS		
All Can. Com.	7.60	8.26
All Can. Div.	5.79	6.29
Can. Inv. Fund	9.28	10.18
Commonwealth Int.	8.37	9.20
First Oil and Gas	4.16	4.55
Grouped Income	3.64	3.98
Investors Growth	6.33	6.88
Investors Mutual	11.90	12.94
Leverage	7.26	7.98
Trans Canada "C"	5.85	6.35
United Acc. Funds	16.04	17.53

ON THE AIR

CKLN PROGRAMS — **1390 ON THE DIAL**

PACIFIC STANDARD TIME

FRIDAY, FEBRUARY 24, 1961

5:59—Sign On
6:00—News
6:05—Farm Fare
6:15—Wake Up Time
6:30—News
6:35—Wake Up Time
6:45—Chapel in the Sky
7:00—News
7:05—Wake Up Time
7:25—Sports News
7:30—News
7:35—Wake-Up Tume
7:40—Phone Your Birthday Wishes
7:45—Wake-Up Time
8:00—News
8:10—Sports News
8:15—Wake-Up Time
8:30—Opening Markets
8:35—Wake-Up Time
8:45—The Archers
9:00—News
9:05—Morning Devotions
9:15—Alan's A.M. Spot
9:59—D.O.O.T.S.
10:00—News
0:05—Robin Hood Kitchen Clatter Contest
10:10—Carnation Quis Party
10:15—Pacific Express
10:45—30 With Fred
11:00—News
11:05—More 30 With Fred
11:15—Jane Gray Show
11:20—Story Parade Time Birthday Book
11:30—Sacred Heart Program
11:45—Swift Money Man
12:00—Don Messer Show
12:15—Sports News
12:25—News
12:31—B.C. Farm Broadcast
12:54—News
1:00—John Drainie Tells a Story
1:15—Noon Markets
1:20—Western Fred
1:45—Pacific News Roundup
2:00—National School Broadcast
2:30—Trans Canada Matinee
3:30—Now and Then
4:00—News
4:05—The "Pop" Hour
5:00—News
5:05—The Highway Patrol
6:00—National News Report
6:10—Sports News
6:15—Rawhide
6:30—Ski Corner
6:45—Musicale
7:00—News
7:30—Outlook
8:00—Music on the March
9:00—Symphony Orchestra
10:00—News
10:10—Sports and Weather
10:15—Provincial Affairs
10:30—Anthology
11:00—Sign Off

CBC PROGRAMS

PACIFIC STANDARD TIME

SATURDAY, FEBRUARY 25, 1961

6:00—Bert Nelson
8:00—News
8:10—Bert Nelson
9:00—BBC News
9:15—This Week at the UN
9:30—Just Mary
9:45—Mr. Homme's House
9:59—D.O.O.T.S.
10:00—World Church News
10:15—News
10:25—Weather Report
10:30—Time For French
10:45—Chansonnettes
11:00—Sports College
11:15—The 4 Gentlemen
11:30—Sixty-Five and Up
2:00—Ask The Weatherman
12:15—Camera Club
12:30—Cornucopia
1:00—Metropolitan Opera
4:30—Scope
5:30—NHL Hockey
7:30—News
7:35—Gypsy Strings
8:00—A Touch of Greasepaint
8:30—Vancouver Theatre
9:00—Tailgate Jazz Band
9:30—Parade of Choirs
10:00—News
10:15—This Week
10:30—Sing It Again
11:00—Western Jamboree
11:57—News

DAILY CROSSWORD

ACROSS
1. French chalk
5. Extinct wild ox
9. Book of Old Testament
10. Large bundles
12. Join
13. Alpha and ——
14. Nothing
15. Resorts
17. Milliliter (abbr.)
18. Overcharge (abbr.)
19. Let it stand (print.)
20. Feudal benefice
21. Discard
22. Assortment of type
23. Degenerate
26. Eve's husband
27. Stuff
28. Relatives
29. Cots
30. Exclamation
32. From
33. Valley (poet.)
34. Japanese festival
35. Long-range U.S. missile
37. Walking
39. Sharp and harsh
40. Slack
41. Not burdensome
42. Covered with flowers, etc. (her.)

DOWN
1. Bracing
2. Indigo
3. Latvian coin
4. Matt Dillon's assistant
5. German submarine
6. Butts
7. Mexican rubber tree
8. Section
9. Italian goddess
11. Dip the colors
16. Slender stalk (bot.)
19. Noah's son
20. Froth
21. Man's nickname
22. Friars
23. American Indian
24. Palace, e.g.
25. Trying experiences
29. Discuss
30. House (Scot.)
31. Add to the kitty
33. Raised platform
34. Cry, as a bittern
36. —— la la
38. Enemy

Yesterday's Answer

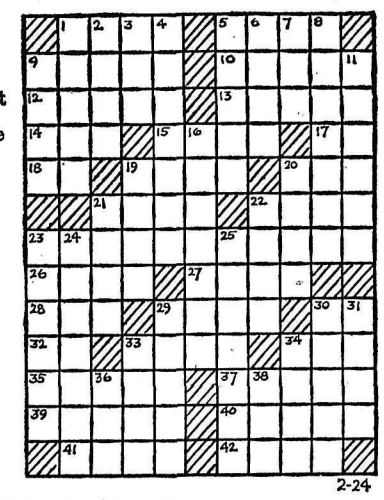

DAILY CRYPTOQUOTE — Here's how to work it:

A X Y D L B A A X R
is L O N G F E L L O W

One letter simply stands for another. In this sample A is used for the three L's, X for the two O's, etc. Single letters, apostrophies, the length and formation of the words are all hints. Each day the code letters are different.

A Cryptogram Quotation

M W W B K V C V N B V O W R B L F S O E Y E K M H T L Y, — K M U U L F T E E B M E D V H F M Y B L F — D N H V F.

Yesterday's Cryptoquote: THAT HAPPY AGE WHEN A MAN CAN BE IDLE WITH IMPUNITY—IRVING.

(© 1961, King Features Syndicate, Inc.)

Blood Donors Establish World Record

MONTREAL (CP) — Stanly Royston and his wife Edna have donated a pint of blood each for the 60th time, what Red Cross officials here believe a world record for a couple.

A spokesman said the donations Wednesday by the suburban Verdun couple represent about eight times the average quantity of blood in the human body. Both are type "O" positive.

Dress Up With Marian Martin

Printed Pattern

COOL, GAY, SIMPLE

Sun-day best! A little girl loves a scooped neckline, a full circle skirt that spins out above her own petticoat. Choose lollipop-bright cotton for swift - to - sew style. Blouse included.

Printed Pattern 9299: Girls' Sizes 6, 8, 10, 12, 14. Size 10 takes 3 yards 35-inch fabric.

Send **FORTY CENTS** (40c) in coins (stamps cannot be accepted) for this pattern. Please print plainly **SIZE, NAME ADDRESS, STYLE NUMBER.**

Send your order to MARIAN MARTIN, NDN, 60 Front St. W., Toronto.

100 FASHION FINDS—the best, newest, most beautiful Printed Patterns for Spring - Summer, 1961. See them all in our brand-new Color Catalog. Send 35c now!

Needlecraft By Laura Wheeler

QUICK TO APPLIQUE

It takes but 2 patches to make this quilt—only 2 of each patch to applique a block.

A beginner could try her hand at this lovely quilt. The patches decorate a cushion, too. Pattern 728: charts; directions; patch patterns; yardages.

Send **THIRTY-FIVE CENTS** in coins (stamps cannot be accepted) for this pattern to Laura Wheeler, NDN., 60 Front St., W., Toronto. Print plainly **PATTERN NUMBER, your NAME and ADDRESS.**

JUST OFF THE PRESS! Send now for our exciting, new 1961 Needlecraft Catalog. Over 125 designs to crochet, knit, sew, embroider, quilt, weave—fashions, home furnishings, toy gifts, bazaar hits. Plus FREE — instructions for six smart veil caps. Hurry. Send 25c now!

SMALL INVESTMENT - LARGE RETURNS

That's the Want Ad Story — PHONE 1844

YOU CAN NOW PHONE YOUR CLASSIFIED ADS IN UNTIL 5 P.M. ON SATURDAY

HELP WANTED

APPLICATIONS WILL BE RECEIVED by the Secretary-Treasurer for a position which may become open for a man qualified to handle building construction and maintenance, supervise construction contracts and sub-contracts, read blueprints, take off quantities, etc., estimate costs and handle building and maintainence repairs. Enclose copies of references and state age and experience. Closing date will be noon, March 13, 1961. C. H. King, Secretary-Treasurer.

COLLEGE AND SR. HIGH STUDENTS. Watkins' Products has an attractive scholarship program to offer you plus above average earnings to help you through college or university. Details write Watkins' Quality Products, 2231-5th Ave., Trail, B.C.

HELP WANTED—FEMALE

SALESLADY WANTED WITH good education. Must have neat appearance and good basic sewing knowledge. Employee benefits and liberal staff discounts. Experience with public helpful but not as important as a desire to learn. This is a permanent position. Apply in person only. Singer Sewing Machine Co., 339 Baker St., Nelson.

IN YOUR OWN EXCLUSIVE territory sell an unconditionally guaranteed product which is advertised nationally on T.V. Avon Cosmetics. Write to — Mrs. E. C. Hearn, Box 14, R. R. 4, Kelowna, B.C.

SITUATIONS WANTED

FOR PRUNING ALL TYPES OF fruit trees and shrubs—good service and cheap wage—Phone 157-L.

SEPTIC TANK CLEANING. Reasonable, dependable service. Ph. 1386-R.

FOR THE BEST IN BODY works see Ted's Auto Body. 1 mile Granite Road, phone 98.

SITUATIONS WANTED (Continued)

FOR A GOOD CONCRETE JOB phone 839-X or 1274-L. Sidewalks, patio floors, driveways, full basement, and foundations. Brick laying, repair chimneys, and building planters. Bricks or Roman tiles. Phone us now, H. Zlystra, Fred Waters Jr.

TRADE SCHOOL

DIESEL HEAVY EQUIPMENT

Trained men are needed for all types of jobs in the Tractor and Equipment Industry. If you are mechanically inclined and are not making better than $90.00 per week, or you don't have job security, you owe it to yourself to write for free facts, without obligation, about this training.

Tractor Training Service Ltd.
Toronto 18, Ont.
"Reply Box No. 4554 The News"

BOATS AND ENGINES

PRACTICALLY NEW 25 H.P. Gale Buccaneer motor, $395. Also 35 h.p. electric start used 20 hours. New price $728, special this week $495. 5 h.p. air-cooled Clinton outboard, special $139. Peebles Motors, Nelson.

UNIVERSAL 100% MARINE ENgine, complete with marine clutch and all accessories, 6 cyl. 260 cu. in. displacement. On display at Peebles Motors, Nelson.

6'9" FIBERGLASS DINGHY, ideal for small lakes or as life boats. Weighs only 49 lbs. Only $139. Peebles Motors, Nelson.

BUSINESS & PROFESSIONAL DIRECTORY

A handy alphabetical guide to goods and services available in Nelson.

Appliances

NELSON REFRIGERATION
Commercial Refrigeration Serv.
205 High St. Phone 1917

APPLIANCES
Repaired and Serviced
D. McCUAIG Phone 695

Assayers and Mine Representatives

H. S. ELMES, ROSSLAND, B.C.
Assayer, Chemist, Min. Rep.

Automobile Dealers

BEACON MOTORS LTD.
Pontiac - Buick - Vauxhall and GMC Trucks
701 Baker St. Phones 578-579

BILLS' MOTOR-IN LTD.
(Studebaker Lark)
213 Baker St. Phone 1234

CITY AUTO SERVICE LTD.
Dodge - DeSoto Sales & Service
Granite Rd. Phone 447

RENAULT SALES & SERVICE
at Frank's Auto
Phone 2195 295 Baker St.

NORTH SHORE SERVICE
(Standard Triumph)
Across Lake Phone 1841

PARKVIEW MOTORS LTD.
(Rambler - Volkswagen)
323 Nelson Ave. Phone 1454

STAR AUTO SERVICE LTD.
Borgward Sales and Service
Ymri Rd. Phone 1648

Beauty Shops

THELMA'S BEAUTY SHOPPE
577 Baker St. Phone 244

Building Supplies

BEE BUILDING SUPPLY LTD.
301 Baker St. Phone 1704

BURNS LUMBER CO. LTD.
602 Baker St. Phone 1180

COLUMBIA TRADING CO.
901 Front St. Phone 1511

Commercial Signs

For all your sign needs
HAMER SIGNS — Phone 1112

Electrical Wiring

DIBELLA ELECTRIC
Commercial — Residential — Industrial Wiring
414 Fall St. Phone 2416

Engineers and Surveyors

BOYD C. AFFLECK, MEIC
B C Land Surveyor, PEng (Civ.)
218 Gore St. Nelson, Phone 1238

Engineers and Surveyors (Continued)

G. W. BAERG, B.C.L.S.
373 Baker St. Nelson
Phone 1118 Res. 2315

ALEX CHEVELDAVE
B.C. Land Surveyor—Phone 5342
448 Columbia Av., Castlegar, B.C.

RAY G. JOHNSON
B.C. Land Surveyor and Engineer
1015 Eighth St. Nelson Ph. 2309

Garages

ALLEN MOTOR SERVICE
Cor. 7th at Davies Phone 1798

LARRY'S B.A. SERVICE
Anderson and Front Phone 85

Insulation

Fibre glass or rock wool insulation applied by blower. 3c per in. per sq. ft. Phone 5158, Box 51, Castlegar.

Landscaping

LARRY'S BLACK LOAM TOPSOIL — Phone 171

Plumbing & Heating

For Free Estimates on your Plumbing and Heating Needs
Contact
TOM KRANABETTER
SIMPSONS-SEARS
Phone Days 2390
Nights 969-X-2.

Rest Homes

Fully licensed city and province—for elderly retired or convalescents, private and semi-private tray service, TV lounge, 24-hour care, $85 a month and up.
MRS. GRACE HEAVER
924 Bernard Ave., Kelowna
PO 2-4124

Sporting Goods

Fred Whiteley's Sport Shop
488 Baker Street Phone 160

Tire Shop

DUNLOP TIRE DEALERS
ALGAR'S TIRE SERVICE LTD.
520 Lake St Phone 252

ALLSTATE WINTER TIRES
as low as $11.88.
Free installation.
SIMPSONS-SEARS, Nelson, B C.

PUBLIC NOTICES

AUCTION SALE
TIMBER SALE X 82883

There will be offered for sale at public auction, at 10:30 a.m. Local Time on 10th, April, 1961, in the office of the Forest Ranger, Golden, B.C., the Licence X 82883, to cut 1,661,000 cubic feet of spruce, hemlock, fir, cedar and balsam trees and trees of other species on an area situated on part of Township 30, Range 23, West of the 5th Meridian, Marl Creek, Kootenay Land District.

Eight years will be allowed for removal of timber.

Provided anyone unable to attend the auction in person may submit a sealed tender, to be opened at the hour of auction and treated as one bid.

Further particulars may be obtained from the Deputy Minister of Forests, Victoria, B.C.; the District Forester, Nelson, B.C.; or the Forest Ranger, Golden, B.C.

AUCTION OF TIMBER SALE
X81084

There will be offered for sale at public auction, at 1:00 P.M. (Local Time) on Monday, March 13, 1961, in the office of the Forest Ranger, Kaslo, B.C. the Licence X81084, to cut 69,000 cubic feet of white pine, larch, cedar, fir and trees of other species and 50,000 lineal feet of cedar poles on an area situated Cedar and Princess Creeks, Kootenay District.

Five (5) years will be allowed for removal of timber.

Provided anyone who is unable to attend the auction in person may submit a sealed tender, to be opened at the hour of auction and treated as one bid.

Further particulars may be obtained from the District Forester Nelson, B.C.; or the Forest Ranger, Kaslo, B.C.

NOTICE TO CREDITORS

PAGE RIDEOUT DECEASED
NOTICE IS HEREBY GIVEN that creditors and others having claims against the estate of the above named deceased are hereby rquired to send them to the undersigned solicitors for the Executor of the will of the said deceased, on or before the 1st day of April, 1961 after which date the Executor will distribute the said estate among the parties entitled thereto having regard only to the claims of which he has notice.
WRAGGE, HAMILTON & ARNESON,
Solicitors for the Executor,
P. O. Box 80, Nelson, B.C.

MACHINERY

USED TRUCKS

'60 I.H.C. B-100 Travelall
Red and white. Demonstrator. New price $3675. 10,000 miles. Sale Price **$3000**

'59 I.H.C. B100 Panel
3 doors; full seat; H.D. tires. Extra windows. Sale Price **$2500**

'55 IH.C. R-180
Single axle. 190" wheelbase. Good condition. Price **$1775**

'55 I.H.C. RF-174 Tandem
190" wheelbase, flat-deck. Good condition. Consigned. Price **$3950**

'54 G.M.C. 3-4 Ton
With trailing axle and 18' aluminum van. New engine. Price **$2800**

'52 Mack A50s Tandem
211" wheelbase. Overhauled. **$4250**

'49 IH.C. KBS-8
Long wheelbase, single axle logging trailer. Reach and 8' bunks. Price **$1975**

'55 I.H.C. R-140 4x4 Truck
$2250

CENTRAL TRUCK & Equipment Co. Ltd.
702 Front St. Ph. 1810

WELDING SUPPLIES
LINCOLN
Welders and Electrodes
MAC'S Welding & Equipment Co. Ltd.
514 Railway St Phone 1402

WANTED — ONE JAW CRUSHER, state location, price and condition. Box 2967 Daily News.

MACHINERY (Continued)

Precision Machine Work
Milling, Planing, Drilling, Shaping, Keyseating, Lathe Work
Stevenson Machinery Ltd.
Phone Nelson 97

AUTOMOTIVE, BICYCLES MOTORCYCLES

! FALCONS !
! FALCONS !
! FALCONS !
Immediate Delivery

FORD MONARCH FALCON

Mel Buerge Motors Ltd.
1744 — PHONES — 1135

4 new 1961 Falcons ready for immediate delivery

The Best in USED CARS

SPECIAL!
1959 Ford 6 Automatic

1959 Chevrolet Sedan
1960 Dodge Pioneer Sdn.
1960 Volkswagen Sedan
1956 Volkswagen Sedan
1956 Ford Sedan
1957 Olds 88 Sedan
1954 Ford Sedan

TRUCKS

IMMEDIATE DELIVERY
1961 FORD PICKUP
4x4. Four-Wheel Drive. Ready To Go

1958 Chevrolet Pickup
1950 Chevrolet Pickup
1959 Thames Panel
1954 Chev. Sedan Dely.

Mel Buerge Motors Ltd.
608 Vernon St. Nelson
1744 - Phone - 1135

Anglia -- Consul -- Zephyr
Ford -- Monarch -- Falcon
Ford Trucks and Tractors

Beacon's Better Buys

LATE MODEL SPECIALS
1960 PONTIAC
1959 CHEV. V8
1959 CHEV. 6
1958 CHEV. 6
1958 AUSTIN
1957 DODGE ROYAL

Transportation Specials
1949 Ford
1950 Pontiac
1950 Austin
1950 Ford.
1950 Plymouth
1952 Studebaker
1952 Chevrolet
1949 DeSoto
1952 Dodge
1951 Pontiac

BEACON MOTORS LTD.
Pontiac, Buick, Vauxhall
G.M.C. Trucks
24 HOUR WRECKER
Phone 578

COTTONWOOD WRECKAGE Service — Repairs done, English and Canadian used car parts. '58 Studebaker, '49 Pontiac parts. Good '52 Chev. motor. Phone 2100, Box 382, 24 Ymir Road, Nelson.

MOTORCYCLES AUTOMOTIVE, BICYCLES (Continued)

NOTICE
TO ALL ECONOMY-MINDED PEOPLE
With the price of gasoline on the way up, we are Really Busy Trading!
Right now we have a good selection of
Real Economy Used Volkswagens
40 to 48 MILES PER GALLON
All Used Units Carry a Good Warranty
Statistics prove Volkswagen is selling three to one compared to its closest competitor.

If you need a full-size car inside but a compact car outside with real economy, be sure and test-drive the NEW RAMBLER

Parkview Motors Ltd.
323 Nelson Avenue
Phone 1454

Wanted Car Buyers

Must have the following requirements: Must be alive and breathing, preferably male or female; must be under 100 years of age; must be able to see, hear and breathe, must be able to sign own name, must have sufficient down payment in cash or trade. Many models to choose from. — All interested characters please contact

CITY Auto Service
Your Friendly—
Dodge -- Chrysler
Valiant -- Simca
Dealer
Phone 447 or 1556
Granite Road — Nelson

BILL APOSTOLIUK

Did You Know?

The Studebaker Lark is one of the safest cars on the road! With the largest brake lining area (146.4 sq. inches) of any compact, the Lark is yours to control — unequivocally! And only the Lark, among the compacts, offers these features as standard equipment.
Safety-padded dash; most head and leg room; choice of 3 engines; bolt-on body parts for low cost repairs; shortest body overhang; 7 body styles. Arrange a demonstration today at
BILLS' MOTOR-IN LTD.
213 BAKER ST.
PHONE 1234

FOR SALE — '55 CHEV PANEL delivery. Repossession, needs minor body work. Reasonably priced. Can be seen at Eagle Equipment, top of Tagham hill.

FOR SALE '59 CHEV., $2000. Like new. 10,000 miles. Black and white. Box 127, Crescent Valley, B.C.

'50 DODGE 2½ TON FLAT deck, 2 speed axle, $600. E. Sloan, Ymir.

AUTOMOTIVE, BICYCLES MOTORCYCLES (Continued)

1957 PLYMOUTH SPORTS SUBburban station wagon, V8 automatic, power brakes, tinted glass, windshield washers, winterized. K. Vierke, Box 1100 Castlegar.

1958 INTERNATIONAL TRAVELall station wagon. Low mileage, A1 shape, new tires and battery. Ideal for campers and hunters. Call Christina Lake 5W.

WILL SACRIFICE 1956 OLDS. New winter tires and plates. $1200. Phone Eves. after 5:30 417-X.

FOR SALE — 1959 CHEV BELAir. Two-tone black and white. Very good shape. $2500. John Ostrikoff, Crescent Valley.

NOW WRECKING '56 DODGE Regent 4 Dr.; '52 Dodge Regent 4 Dr.; '52 Pontiac 4 Dr. Peebles Motors, Nelson.

FOR SALE OR TRADE FOR 1 ton, '54 G.M.C. 3-ton Special F.D. with bunks. R. Dauphinas, Salmo.

FOR SALE — 1951 FORD CUStom 2-door. Phone 909-Y.

FOR SALE — 1955 PONTIAC 2-tone hard-top. Phone 1217-R.

WE PAY CASH FOR GOOD used cars. McElroy Motors.

PROPERTY, HOUSES, FARMS, ETC., FOR SALE

CLOSE TO NEW HOSPITAL
REVENUE PROPERTY
3 RENTALS GOOD FOR $150 MON. UP AND DOWN DUPLEX, each unit self-contained. Large L.R., 2 bedrooms, bathroom and kitchen. Separate cottage, 3 rooms and bath. — Large lot, 14,000 sq. ft., with garden. Price **$8500**
With 10% down to the right party.

200 BLK., VICTORIA
Revenue property. Three rentals. One 4 rooms and two 3 rooms. Good for $150.00 mon. 50-ft. lot. Three electric ranges and some furniture. **$10,000**
Terms, or large reduction for all cash.

CARBONATE STREET
Close in, THREE-BEDROOM home with L.R.-D.R., kitchen, utility room with toilet on main floor. B.R.s and full bathroom upstairs. Full basement and H.A. furnace. **$6000**
Terms.

SILICA STREET
FOUR-BEDROOM HOME with SUMMER SLEEPING PORCH — L.R.-D.R., large kitchen and bath; cement basement, new gas furnace. All in splendid condition. 50' lot with unobstructed view. **$10,500**
Terms.

ROSEMONT
One block from bridge. 2-B.R. home, newly modernized, — Large L.R., picture window, 11' x 22'. Very nice kitchen. Full, high basement, cement; Gas furnace. Drive-in garage. Low taxes. **$8750**
F.P.
Terms.

MILL STREET DUPLEX
Each unit three rooms and bath. Up and down. **$6500**
Full basement.
With $1000, Terms.

2½ ACRES FARMLAND
Close to Blewett Store. Elec. and water on property. **$1750**

ALMOST TWO ACRES
Adjoining city limits, with large family dwelling, four bedrooms, basement and coal furnace. Elec. and water. F.P. **$4200**
With small D.P. to the right party.

NORTH SHORE BUILDING LOTS
Part of the Blaylock estate. All large size. From $650 to $1500. Come in and look the map over.

BUSINESS IS GOOD.
We Need MORE LISTINGS
to meet the steady demand for better class homes
CALL ---
T. D. Rosling & Son Ltd.
Phone 717
J. B. Brown — 1065-X
Phil Robinson — 1063-L
568 Ward St.

50 ACRE FARM, HOUSE, CABin, other buildings. Power, creek never freezes, between Duck Lake and Highway No. 3. Open range for cattle. Widow must sell or rent. Make your own terms. Phone EL 6-2637 or write Box 125, Creston.

FOR SALE: 4 BEDROOM INsulated home, 2 bathrooms, oil furnace and roomy basement. downstairs. Situate 708 Hoover midway between Junior High and new South Nelson Elementary. Phone 696-Y or 51.

3 BDRM. HOUSE CLOSE TO lake and highway. Nice for summer home, Harrop. Phone 687, F. Toering.

PROPERTY, HOUSES, FARMS, ETC., FOR SALE (Continued)

NORTH SHORE
Right Opposite Nelson
Good taste and excellent quality feature this 3-B.R. home. L.R. with picturesque view over Nelson. Use basement as extra suite or large rec. room. Extra large carport (2 cars); 2 acres, and low taxes. F.P. **$13,500**
Terms.

Modern hillside house, built on perfect site. 3-B.R. home, easily converted into 5-B.R. home. This most beautiful home is fully furnished in rich distinctive styling that shows wealth of details and fine formality. F.P. **$35,000**
Half Down.

FAIRVIEW
Rebuilt 2-B.R. home. L.R. adjoining well planned kitchen (snack bar), dining area. Full basement. New siding new colored al. roof, new plumbing and wiring, new gas furnace; lot fenced and landscaped. F.P. **$8900**
$3000 Down.

Nelson Ave. Well built stucco 2-B.R. home. Large kitchen, dining area. Large rec. room. New gas furnace and hot water heater. 2½ landscaped lots. F.P. **$14,500**
Terms.

1-B.R. home. L.R. with fireplace, full bath, oak H.W. floors throughout, wired for range. A cute little quality home. F.P. **$3800**
Only $1000 Down.

HOME and INCOME
Owner's 2 B.R.s, L.R. (fireplace), D.R., 1½ bathrooms, new wiring, new gas furnace; self-contained rental ($40 per month). F.P. **$8900**
Terms.

2 blocks from Baker St. Newly decorated 4-B.R. home. Convenient kitchen and dining room. Large L.R. F.P. **$12,400**
Only $2000 Down.

On bus line. Very warm and cozy 2-B.R. home, large dining area. Good basement. F.P. **$7200**
Good Terms.

Newly built (1956) two-B.R. home. Charm and individuality throughout. Lot 142' x 45'; lawn and garden space. Taxes net $6 per year. F.P. **$7500**
Terms.

FARM
WINLAW, B.C.
160 acres, 30 acres under cultivation; barn, garage, etc., incl. all farming tools and tractor; over 100 fruit trees, berries, creek (fishing); very cozy 3-B.R. home. An excellent buy. F.P., only **$5500**
Very Easy Terms.

On No. 6 Highway. Building partly finished. Approx. 240' highway frontage, 5 acres level land. Built as coffee shop (use as gas station) with living quarters. Owner did an excellent job. Very good business for right party, F.P., only **$3500**
Easy Terms.

EXCELLENT BUSINESS OPPORTUNITIES IN NELSON
Please see us for further information.

START BUILDING IN SPRING?
BETTER BUY YOUR LOT NOW, AND SEE US TODAY

WE NEED LISTINGS
Please use our services. — There is nothing to pay until your home is sold.
"PHONE 68 FOR REAL ESTATE"
Salesmen:
Rudi Martin, Res. 969-L-1
Ron Monty, Res. 792-R
Sylvia Brashear, Res. 1966-R

McHARDY AGENCIES LTD.
REAL ESTATE - INSURANCE
554 Ward St. Nelson, B.C.

SALE — 5 ACRES FLAT, CLEAR land between C.P.R. tracks and Highway No. 3. Pipe line runs through centre. T. pipe on each acre. 1 mile west of Creston. Apply Box 125 or Phone EL 6-2637.

SALMO REVENUE. FURNISHed apts. and rooms. Tourist and monthly rentals. Opportunity for cafe, confectionery, delicatessen, etc. House taken in trade. A.W. Morris, Salmo, B.C.

169 ACRE RANCH IN SLOCAN Valley. Two storey house, barn, garage and other buildings. Write George Sbitney, R. R. 1, Winlaw or phone 9001-J, Appledale.

FOR SALE — 10 ACRE FARM. Modern home, full basement. Close to lumber industry. For information Phone 1597-Y or write 812 Mill St., Nelson.

LAND FOR SALE WITH OR without house, ¾ of an acre on level. Ph. 2032-R after 5.

PROPERTY, HOUSES, FARMS, ETC., FOR SALE (Continued)

C. W. Appleyard & Co. Ltd.
REALTORS and INSURANCE AGENTS
Established 48 Years
Box 26 Phone 269
421 Baker St. Nelson, B.C.
T. C. "Buck" Lambert, Manager

TO CLEAR ESTATE
VERNON STREET
Steep lot, 38'x99'. Large home. 3 bedrooms. Price **$6500**
$2500 Down.

MILL STREET
FAMILY HOME, renovated in 1960. 2-level. 4 bedrooms, 1 2/3 bathroom, fireplace, new gas heating. Excellent garden. Convenient to schools. **$11,000**
$5000 Down and $100 Per Mo.

VICTORIA (900 Block)
COZY COTTAGE
2 bedrooms, excellent kitchen. Separate garage. Price **$6600**
Terms: $2150 Cash, Balance $75 Per Month.

SOUTH OF CITY
Home (3 B.R.s) and 7 cabins. Nice small business, could be developed. Price **$16,000**
Terms: $5000 Down, Balance $150 and 6% Monthly.

NELSON AVENUE
Home and large lot, 150'x120'. Excellent opportunity to develop motel. Some terms. **$19,500**

FAIRVIEW, Near Park
Level lot, 70'x120'. Bungalow, full basement, new gas hot air furnace. 2 bedrooms, fireplace, extra bedroom in attic and also in basement. Price **$13,000**
$4000 Down and Balance $100 Per Month.

If Listed at a FAIR PRICE
We Can Sell Your Property
Finances Available
To Get the Deals Through
LIST TODAY

FAIRVIEW
Attractive Home. Modern two-storey. 3 bedrooms and bathroom upstairs and living room, dining area, kitchen, part bathroom and den on the main floor. Basement has a large recreation room with fireplace and bar. Handsome wood carving. Also utility room and furnace room and storage. Grounds beautifully complete with patio, barbecue and garden. Price **$35,000**
Terms on Request.

UPPER FAIRVIEW
BIULDING LOTS
Excellent view locations in newly developed area. Terms.
$2250 and **$2500**

3 OR 4 BDRM. HOME, FAIRview. For information Ph. 2411.

FOR SALE MISCELLANEOUS

NORM'S NEW SPORT SHOP now open—Divers' supplies (aqua-lung) Weatherbys, Browning rifles and shotguns. Reloading supplies, fishing and boating. Everything for the sportsman. 300 Baker St. Ph. 2397.

SIDES HEAVY BEEF, LB. 35c; sides light beef, lb. 43; sides pork, lb. 32c. Prices f.o.b. Nelson-Creston Transport, Nelson. Cut, wrapped and frozen. Whitmore Meat Plant, Creston, B.C.

LEAN, GRAIN-FED PORK FOR sale. Cut and wrapped, delivery 35c a lb. Delivery twice a month. Newdon Farm, Creston. Phone EL6-2435.

RENT A SINGER SEWING MAchine. (Delivered) and returned $5.00 per month. $2.00 per week. Singer Sewing Centre, Phone 41.

FOR SALE — HAY, STRAW, oats, chop, delivered. Phone EL 6-2605 or Joe Pogany, Jnr., Lister, B.C.

FOR SALE — DEEPWELL water pump, gas engine, $50.00. Box 4504 Nelson News.

MEN'S SKI BOOTS FOR SALE; good quality, excellent condition. Phone 866.

LOOSE MIXED HAY FOR SALE. Ph. 1687-R-2.

BERKELEY WHITE ENAMEL Garbage Burner. Phone 1828.

HEALTH FOOD CENTRE OPEN day and evenings. 924 Davies.

LOST AND FOUND

FOUND — WALLET CONTAINing money. Can be claimed by describing and paying for ad. Phone 1767-X-1.

LOST — PONTIAC HUB CAP and liner. Reward. Call 324-5th Street.

RENTALS

WINTER RATES
HOUSEKEEPING AND SLEEPing rooms, weekly, monthly rates. Dishes, linen supplied, parking. Allen Hotel, 171 Baker.

3 RM. APT. — NICELY FURnished with frig. Gas heat and laundry rm. Downtown location. Phone 385.

3-ROOM MODERN APT. SELFcontained, unfurnished, central. Gas range, heat and hot water. Adults. Ph. 2106-L.

MODERN 2-ROOM COTTAGE one mile North Shore. Furnished or unfurnished. Phone 1627-R-1.

CLEAN, COMFORTABLE sleeping rooms, weekly or monthly rates. Queen's Hotel 621 Baker.

SMALL 2 RM. APT. — GAS heat, furnished with frig. Phone 385.

1 BEDROOM APT., OIL HEATed, unfurn., electric stove. Ph. 107 9-6, evenings 1621-R.

MODERN, UNFURNISHED ONE bedroom apartment. Heated. Ph. 2075.

UNFURNISHED, ONE BEDroom apart. Apply Bevanne Apart. Ph. 1903-L.

2 ROOM SUITE WITH HOT and cold water. Apply 140 Baker, Apt. 4.

2 BEDROOM HOUSE — PHONE 562-L.

SMALL 2 RM. APT. — GAS heat, furn. with frig. Phone 385.

CLEAN HEATED SLEEPING room. Apply 410 Victoria St.

WANTED TO RENT

TRANSFERRED TO NELSON—representative of major company rquires soon as possible, a modern 2 or more bedroom home, in or near Nelson. Will consider any reasonable rent. References supplied on request. Phone Nelson 2361 weekdays 8-6 or Apply Box 2644 Nelson News.

RECENTLY TRANSFERRED to Nelson. Require three bedroom house end of March or sooner. Good care of home and grounds assured. Phone J. H. Geddis, care of Nelson Hotel.

MANAGER OF LARGE RETAIL store wishes to rent modern 2 or 3 bedroom house. Top rent paid. Phone Frank Morrow at 454.

BY RELIABLE FAMILY — 3 adults. 2 bedroom modern furn. house, duplex or apt. Ph. 1764.

2 BEDROOM HOUSE — PREferred in Fairview. Ph. 1305-R.

PROPERTY WANTED

WILL BUY OR LEASE BUILDing 50' x 100' in Nelson, with or without parking — or property 100' x 100'. Must be downtown, central. Strictly cash. Apply Box 4511, Nelson News.

ACREAGES WANTED AROUND Nelson, with or without buildings. Apply Box 6911 Nelson News.

LIVABLE HOME ON 10 OR more acres, within 10 miles of Nelson. Ph. 1787-R.

PERSONAL

AYLMER HOTEL, FIREPROOF, 24-hour elevator service, large lobby. TV, 100 clean rooms. $2.00 up. Opp. C.P.R. Depot, Vancouver, B.C.

OLD, RUNDOWN? Ostrex Tonic Tablets help "pep-up" thousands of men, women past 40. Only 69c. At all druggists.

PETS, CANARIES, BEES

A SIX-WEEK-OLD SAMOYED puppy from imported parents with five-generation pedigree that contains 48 champions. Price $45. Phone Trail 1871-L-3 or write Trail Box 234, Mrs. D. H. McLeod.

K-9 BOARDING KENNELS — Trail-Fruitvale High. Ph. 3613.

LIVESTOCK, POULTRY AND FARM SUPPLIES

2 WELL BRED AYRSHIRE heifers, 2 yr. old and 1½ yr. old. One milk cow, 1 heifer and cow, bred. J. D. McInnis. Ph. 369-L-1.

TRAILERS

RA LYN MOBILE HOME SALES. Rollohome, Safeway, Shasta. New and used, terms and trades. Trail - Cranbrook - Nakusp.

WANTED MISCELLANEOUS

WANTED — CLEAN COTTON rags. Apply Nelson Daily News.

Nelson Daily News
Circulation Dept., Phone 1844
Price per single copy 7c Monday to Friday, 10c on Saturday.
By carrier per week 35c in advance.
Subscription rates:
By Mail in Canada Outside Nelson

One month	$ 1.25
Three months	3.50
Six months	6.50
One year	12.00

By Mail to United Kingdom or the United States:

One month	$ 1.75
Three months	5.00
Six months	9.00
One year	18.00

Where extra postage is required, above rates plus postage.
For delivery by carrier in Cranbrook, phone Mrs. Stanley Willisson;
In Kimberley, A. W. Brown;
In Trail, Mrs. Syd Spooner;
In Rossland, Mrs. Ross Saundry

Javanese Gamelan is a form of musical expression requiring about 75 instruments, 30 players and 10 to 16 singers.

Biomines

$3.95 *a Hundred*

A reasonable price to pay for a very good formula of

Vitamin and Mineral Supplement.

Over 3 Months Supply for Only

$3.95

MANN DRUGS LTD.

States Not Pushing Policies on Africa

NAIROBI, Kenya (AP) — G. Mennen Williams, new U.S. assistant secretary of state for African affairs, says the United States does not wish to impose its policies on or to dominate emerging African states.

Williams, former six - time governor of Michigan who is touring 16 African countries, told a press conference that in Kenya and elsewhere the pace of constitutional progress would have to be hammered out on "the anvil of democracy" like any other question. He said he had been impressed by the remarkable goodwill between the races, adding he is sure this will result in a solution that would not satisfy everybody but would be satisfactory.

Asked to explain a statement made on his arrival in Kenya that the U.S. supported the theory of "Africa for the Africans," Williams said by the term "African" he included Europeans, Asians and all who had made their homes in Africa.

When asked if the U.S. intended withholding large-scale aid for Kenya until after it became independent, Williams said in principle the U.S. was prepared to assist Kenya now.

CAPE TOWN (AP)—The U.S. policy in Africa favoring speedy self-determination for the continent's Negroes was denounced Wednesday as "unrealistic and reckless" by a member of Prime Minister Hendrik Verwoerd's Nationalist Party in the South African Senate.

Senator J. H. Grobler especially hit at recent speeches made by G. Mennen Williams, President Kennedy's assistant secretary of state for African affairs who is currently touring Africa. Grobler said Williams' policies would "hand all Africa over to the Kremlin."

DENY SPY SCHOOL CHARGE

TOKYO (AP)—American and Japanese government officials today denied Socialist charges that the United States ran a spy school in Japan. A U.S. Embassy spokesman described the charge by opposition Socialist Ichio Asukada as "a complete fabrication." Foreign Minister Zentaro Kosaka also denied it. Asukada made the charge Wednesday in the Japanese parliament.

PHONE **889**

For the Finest

COAL

All Reliable Brands

TOWLER

Fuel & Transfer

Your Individual Horoscope

By Frances Drake

Look in the section in which your birthday comes and find what your outlook is, according to the stars,

For Saturday, Feb. 25, 1961

MARCH 21 to APRIL 20 (Aries) —Indifferent tendencies for business, work and finances generally. But it is not a discouraging period for any worthwhile activity or interest. So, go after your program, seek to attain it.

APRIL 21 to MAY 21 (Taurus) — Hold personal desires in restraint until you have taken care of the urgent, more needed matters, then check and allocate tasks according to your plans or wishes. Be mindful of promises.

MAY 22 to JUNE 21 (Gemini) — Good Mercury vibrations. This can be a resultful time for wholesome entertainment, music, sports and other health-giving diversion. Writers, reporters, painters; research in science honored.

JUNE 22 to JULY 23 (Cancer) — Similar to Taurus in tendency. Don't worry or strain to get things done. Unless there are heavy demands on your time, take some pleasant recreation, refresh your story telling ability.

JULY 24 to AUGUST 23 (Leo) — Better influences for you than for many today. Take advantage of good suggestions and offerings but don't forget family or others who have helped you before. Take them along to obtain, too.

AUGUST 24 to SEPTEMBER 23 (Virgo) — Splendid influences for success and happiness this heartening day. Attend to necessary chores but quickly make time for pleasant diversion, entertainment, a hobby, good reading, correspondence.

SEPTEMBER 24 to OCTOBER 23 (Libra) — Time out for some rest perhaps but don't expect too much for purely personal attainment. Day sanctions matters for genreal good, for community and charitable services, for God's works.

OCTOBER 24 to NOVEMBER 22 (Scorpio) — Start your day carefully. Plan and allocate matters with eye on outcome then enjoy rest and some happy diversion. Meet friends, do things you haven't had time for during work-week.

NOVEMBER 23 to DECEMBER 21 (Sagittarius) — On the "be cautious" side, especially in expenditures, investments, large scale buying, etc. But it is not an unfavorably aspected period so go ahead with well-made plans. Blessings!

DECEMBER 22 to JANUARY 20 (Capricorn) — Not a wholly satisfying period for close private affairs but expansive projects, work embracing many interests, government issues are honored. Good results for earnest efforts.

JANUARY 21 to FEBRUARY 19 (Aquarius) — Mild indications now but after sundown these rays grow better, stronger. If heavy work is not on your schedule, improve a talent, hobby; arrange for pleasant doings tomorrow and later.

FEBRUARY 20 to MARCH 20 (Pisces) — Grand influences for a big day, also laying foundation for later achievements. Don't heed pessimists or those who would divert you from your planned course for accomplishment.

YOU BORN TODAY: Are endowed with inspiration, keen imagination, talents of a delicate and interesting nature. Amenable generally and must be careful not to follow or imitate others' ways and dictates to the exclusion of your own intelligent know-how. You are industrious, practical in coming to conclusions and thorough n method an dstudy. May and June this 1961 are important and should give you fresh opportunities for expansion. July offers friendships that can be valuable. Pray always for guidance and have faith in God and in yourself. Birthdate: Many noted business executives, also artistic designers; Enrico Caruso, famous Italian tenor.

Russia Favors Reviving Laos Truce Commission

LONDON (Reuters) — Russia has called for the immediate revival of the three-nation truce commission for Laos and the convening of an international conference to work out ways to end the fighting between right and left wing forces in the Indochinese kingdom.

The demands came in an article in the Communist party newspaper Pravda. It said the commission—made up of Canada, Poland and India—should discuss immediately the question of resuming its activities and report to Britain and the Soviet Union, the co-chairmen of the 1954 Geneva Conference which ended the Indochina war.

The commission adjourned indefinitely in the summer of 1958.

The new soviet call for the revival of the truce commission made no mention of another plan for the establishment of a three-nation neutralist commission to keep the peace in Laos.

Laotian King Savang Vatthana proposed Sunday that a commission comprising cambodia, Malaya and Burma should be set up. But the proposal was rejected as "devoid of any practical value" by former neutralist Premier Souvana Phouma, Hanoi radio reported Wednesday.

Prince Souphanou Vong, Souvanna Phouma's half brother and head of the political wing of the pro-Communist Pathet Lao guerrilla organization, also turned down the idea as an American "plot" to cover up aggression.

Official sources in Washington said that the United States was ready to accept Laotian neutrality, to channel all assistance through a neutral nations commission and to withdraw military technicians from the country if the Communist agreed to do the same.

WELSH MOUNTAIN

Brecon Beacon is a 2,906-foot mountain forming part of the Black Forest mountain system in Wales.

UN Appeals for Belgian Assistance in The Congo

UNITED NATIONS (CP) —A letter from the United Nations to Belgium Thursday sought her help in getting Belgian military personnel and political advisers out of The Congo.

Secretary-General Dag Hammarskjold addressed the letter to Walter Loridan, Belgium's ambassador at UN headquarters. It asked Belgium's aid in carrying out the Security Council's latest Congo resolution, a subject on which an 18 - power UN committee planned a third private meeting this afternoon. Canada is a member of the committee.

The resolution urged immediate withdrawal from The Congo of "Belgian and other foreign" military men and political advisers not serving with the UN force and called on all countries to present such personnel from going to The Congo.

It also empowered the UN to use force if needed to head off civil war in The Congo, called for an investigation of deposed premier Patrice Lumumba's slaying and urged that the Congo parliament be convened and Congolese troops reorganized and removed from politics.

REDS SUPPORT MOVE

In a broadcast beamed to Africa Wednesday night, Moscow radio said the resolution, sponsored by the United Arab Republic, Liberia and Ceylon, "can undoubtedly play a beneficial role" in ending strife in The Congo.

Both Premier Joseph Ileo of the new central government in Leopoldville and President Moise Tshombe of Katanga province defied the resolution and said any UN use of force would be met with force.

About 20,000 Belgians are estimated to be in The Congo now, including businessmen, storekeepers and clerks as well as military and political advisers. About 10,000 of them are in Katanga.

Belgians are reported to have direct or indirect control of all important posts in the Katanga civil administration. The province's armed forces are run by Belgian officers and business interests are dominated by the Belgian Union Miniere.

The central government of President Joseph Kasavubu also employs many Belgians and about 9,000 live in Leopoldville alone.

Hammarskjold's office had no confirmation Wednesday of reports from British diplomatic sources that Antoine Gizenga's Communist - backed regime in Stanleyville had executed 15 followers of Kasavubu in retaliation for Lumumba's slaying.

LUMUMBISTS DEPORTED

But UN Headquarters made known that another six political prisoners had been shipped from Leopoldville, Kasavubu's stronghold, to President Albert Kalonji's mining state in South Kasai province, where six other political prisoners from Leopoldville have been put to death and a seventh given a give-year prison term.

Premier Joseph Ngalula of South Kasai province claimed that Lulua tribesmen are committing atrocities — including burying children alive—against famine-stricken Baluba families in his region. He sent a telegram to Ileo threatening military action against the Luluas if the central government did not move to stop the attacks.

The UN announced it had cancelled a contract with the American - owned Seven Seas Airlines for the charter of six planes to carry men and supplies for its force in The Congo.

The contract was cancelled, the UN said, because another of the company's aircraft delivered one or more jet training planes to Tshombe's Katanga forces.

News dispatches said the airline carried a French Fouga Magister jet trainer to Elisabethville Thursday. The French delegation at the UN said there were reports that three such trainers had been sent to Katanga and denied France had authorized their export.

U.S. Chief Delegate Adlai Stevenson said the U.S. was investigating the involvement of the American-operated airline and had in mind "taking whatever legal action may be called for against those responsible."

MARKET TRENDS

NEW YORK (AP)—Electronics and selected issues helped the stock market to a ragged advance Thursday on the highest volume since Sept. 26, 1955.

That was the first market session after President Eisenhower's heart attack when the market retreated on sales of 7,720,000 shares. Thursday's volume was 5,620,000 shares compared with 5,070,000 Tuesday.

The advance was moderate but enough to put The Associated Press average to a new high of 237.10 on a gain of .60. The Dow Jones industrial average gained 2.02 to 654.42.

Big three motors advanced with Ford adding 1⅞. Oils, utilities, rails and aircraft-missiles were among the gainers. Steels, chemicals and tobaccos were mixed.

Sperry Rand was the most active stock, up ⅞ at 26 on 121,200 shares.

Changes among Canadian issues were slight. Aluminium Ltd. and Walker Gooderham were fractional gainers. Canadian Pacific, McIntyre Porcupine and Distillers Seagrams were easier.

American Stock exchange prices were irregularly higher. There were only narrow changes on the Canadian stocks list, Brazilian Tracton, Scurry Rainbow Oil and Sapphire Petroleums a bit higher and Shawinigan and Eureka off a bit.

TORONTO (CP)—Industrials fell to the minus side on the stock market index for the first time in eight days during moderate trade Thursday.

On index, industrials were down .69 at 547.06 and golds .22 at 84.80. Base metals moved ahead .65 at 172.47 and western oils advanced .47 at 95.98.

Final volume for the day was 2,139,000 shares compared with 1,499,000 Wedneeday.

Empire Life went down 2¼ at 75¾ and Guaranty Trust 1½ at 37½. Crow's Nest Pass was down 1½ at 18½ and Asbestos 1⅛ at 26⅜. Canadian Oil declined 1¼ at 26½. Fractional losses included Federal Grain, ¾ at 49, and B.C. Telephone, ½ at 37¾.

Southam advanced one point at 27½.

Western oils had a good day. Calgary and Edmonton and Home A each gained ⅛ at 17⅞ and 11¼. Hudson's Bay was ahead ¼ at 13¼.

MONTREAL (CP) — Declines outnumbered advances 89 - 81 Thursday in heavy trading on the Montreal and Canadian exchanges.

On index, banks were up 0.10 at 63.29, utilities up 0:1 at 149.0, industrials off 0.9 at 293.8, combined off 0.5 at 245.6, papers off 0.4 at 467.0 and golds off .29.

Industrial volume was 137,800 shares and mines and junior oils 398,600 shares.

Montreal Trust fell 1¼ to 64 to lead losers. Price Brothers dropped 1⅛ to 44⅜, Cockshutt Farm Equipment lost a point at 13½.

Chrysler jumped ¾ to 43½ to pace winners. B.C. Telephone at 49 and Southam at 27½ gained a point.

Penny issues were active in mines. New West Amulet added three cents at 23 cents, a new high, on turnover of 134,000 shares. Bateman at eight - and-half cents was firm on 39,000 shares and Chemalloy added four cents at $2.30 on 11,930 shares. Steep Rock gained 40 cents at $8.65.

Western Oils remained fractionally mixed with Home Oil A up ¼ at 11¼.

U.S. Protestants Seek Legal Family Plan

SYRACUSE, N.Y. (AP)—Endorsement of artificial birth control, a topic of stormy religious controversy in the United States, was proposed Thursday before a representative cross-section of American Protestants.

Action on the matter was scheduled by the policy-making General Board of the National Council of Churches.

Theologians spent more than a year working out the recommended pronouncement, the first of its kind undertaken by the interdenominational body.

Besides upholding contraception as a Christian means of regulating family size without impairing the "mutual love and companionship" of husband and wife, the statement also:

Urges the United States to extend "family - planning" aid, when requested, to countries with soaring, underfed populations.

Condemns state laws restricting birth - control information and materials.

STATE LAW CHALLENGED

Pending before the U.S. Supreme Court is a case challenging a Connecticut law forbidding prescription and use of birth-control devices. About 30 states have kindred restrictions.

The question of whether the U.S. should give birth-control aid to overpopulated lands first arose in late 1959. Former president Eisenhower indicated it was a problem for private agencies. But the council statement maintains the job is too big for them.

It notes that inter - church friction is not over birth control itself, but over the means used to achieve it, and adds that most Protestants approve both contraception and periodic self-restraint.

The subject has stirred widespread, often bitter, conflicts between Protestants and Roman Catholics.

The Catholic Church sanctions only the so - called rhythm method — avoiding intercourse during a woman's fertile periods—and this only for grave reasons, such as economic or health factors.

SKI WEAR

Specials

	Reg.	Sale
Nylon Quilted Jackets	29.95	$22.50
Poplin Reversible Jackets	19.95	14.95
Stretch Pants	29.50	22.50
Stretch Pants	19.95	14.95
Sweaters—Navy or Red.	18.50	13.50
Sweaters—Pattern	15.95	12.95

EMORY'S Ltd.

THE MAN'S STORE

Poultry Farmers Flocks Smaller

OTTAWA (CP) — Canada's poultry farmers went into the winter with flocks slightly smaller than a year earlier, the bureau of statistics reported Thursday.

The bureau's semi - annual poultry survey at Dec. 1 showed an estimated 50,354,000 birds, down one per cent from 50,960,000 a year earlier.

Hens and chickens declined one per cent to 46,469,000 from 46,975,000 in the year-to-year comparison. While chicks were up 15 per cent, there were decreases of three per cent in hens and pullets over six months old, nine per cent in younger pullets and 12 per cent in cocks and cockerels.

Turkeys were estimated at 3,070,000, down nine per cent from a year earlier. Geese declined six per cent to 254,000, while ducks were unchanged at 340,000.

LONDON (AP) — The Queen Mother will visit Tunisia in April. An announcement from her London residence, Clarence House, said she had accepted an invitation from President Habib Bourguiba to pay an official visit April 24-28.

Have the Job Done Right!

VIC GRAVES LIMITED

MASTER PLUMBER

PHONE 815

FAST CARA NOME PERMANENT

Natural Curl

So Easy — So Fast For Curls That Last

Regular - Gentle - Super

Price $1.98

Little Girls' Fast Perms - $2.00

Sold Only at Your Rexall Pharmacy

CITY DRUG

News of the Day

RATES: 30c line, 40c line black face type; larger type rates on request. Minimum two lines.

VALENTINE'S INTRODUCING
The Atlantic Advocate

BINGO
EAGLE HALL TONIGHT

Rotary luncheon Friday, 12:15 p.m. Hume Silver Room.

ELECTROLUX SERVICE
512 Richards St., Ph. 1108, Nelson

Rugs or Wall-to-Wall Carpet
JORDAN'S LTD.
924 Cedar St., Ph. 2423, Nelson

Electric Ranges.
HOME FURNITURE EXCHANGE

Smart new coat sets—little girls' styles—just arrived at—
EBERLE'S

Seabreeze Record Players Available at—
REO'S RECORDS

Reserve your fruit trees, ornamental shrubs now. Ph. 777-R-3. Taghum Nursery, Nelson.

Lino Rug Clearance
9'x12' to clear $9.95
STERLING HOME FURNISHERS

HAIGH TRU-ART BEAUTY SALON
Harper Method professional service exclusive with us.

FRIDAY SPECIAL
MILADY'S FASHIONS
Cashmere knit Sweaters
Spring colors—$3.98

Tuberous Begonias and Gloxinia bulbs—15c-30c.
COVENTRY'S FLOWER SHOP
495 BAKER STREET

NELSON FIGURE SKATING CLUB
General meeting Mon., Feb. 27, 4:15 p.m. W.I. Room, Civic Centre

C.G.I.T. SLAVE AUCTION
Sat., Feb. 25, 10 - 12 p.m.
St. Paul's-Trinity Church
Refreshments served.

DOUG CHAMPION
ALLSTATE AGENT
at Simpsons-Sears Store, Nelson, every Saturday.

CLOSING OUT
All stock goes by Feb. 28.
See us for terrific buys.
Wades Luggage

Kiwanis Suit of Month winner, Frank Eberle, 624 Silica Street.

Leotards—all sizes and colors
TOT 'N' TEEN

Keep April 15 open for April Showers Tea at Fairview United Church.

Rugs of 100% Dupont Nylon
12 colours to choose from.
Guaranteed mothproof, all wool rugs. Any size available. Choice of colour.
FREE ESTIMATES
HOME FURNITURE LTD.

CARD OF THANKS

We wish to thank all who were so kind and thoughtful during the short illness and recent passing of our beloved husband and father. The care and devotion of Dr. Barrera and the nurses of the Victorian Hospital in Kaslo, and the countless acts of kindness by the friends and neighbors in Salmo will never be forgotten. Special thanks to the Russian Choir in Salmo.

—John N. Chernoff.

FUNERAL NOTICE

HICKS — Funeral services for Mr. Donald Earl Hicks of Slocan will be held at the Slocan City Presbyterian Church, Saturday at 2 p.m. Rev. M. S. Reside will officiate and interment will take place at the Slocan Cemetery. Thompson Funeral Service.

Tehran Students Stage Lumumba Demonstration

TEHRAN (Reuters) — More than 1,000 Tehran university students shouting "Long live Lumumba, long live freedom," staged a violent demonstration here Thursday and set fire to the car of former prime minister Manouchehr Eghbal.

The students tore off the bumpers, hood and other pieces of the burning car. They placed some parts on the university gates and shouted: "This is what he deserves—he and his like."

The car was given to Eghbal by Shah Mohammed Reza Pahlevi. Eghbal now is a professor at the university's medical faculty.

USE THIS FORM

To Order Extra Copies of Nelson Daily News

26th ANNUAL PICTORIAL AND INDUSTRIAL EDITION

MAIL, OR GIVE IT TO YOUR NEWSPAPER CARRIER OR TO THE DAILY NEWS CIRCULATION DEPARTMENT

PRINT NAMES AND ADDRESSES PLAINLY IN BLACK PENCIL

Name _____
Address _____
City _____

Name _____
Address _____
City _____

Name _____
Address _____
City _____

Name _____
Address _____
City _____

Name _____
Address _____
City _____

Your Own Name _____
Your Own Address _____

Copy 35c and 7c Postage

Plus 5% S.S. and M.A. Tax

Total of 44c per copy covers wrapping and mailing by us to anywhere in Canada, Great Britain or the United States.

PHONE 1844

Nelson Daily News

See Us for All Your . . .

HOME NEEDS

FIBREGLAS FILTERS
20x25x1 — .99
20x20x1 — .89
20x24x1 — 1.19

CURTAIN RODS
Single. Adjust 28" to 48". Sale — 3 for .59

.22 CALIBRE RIFLES
Cooey automatic with case and Weaver 'scope. — 39.95

BUTT HINGES
Stanley, 3½" x 3½", brass plated. Pair — .59

SPONGE MOPS
With spare refill. Reg. 2.99 — 2.29

BATHROOM SCALES
Reg. 6.49 — 5.29

JOHNSON'S LIQUID WAX
5-Gallon
Green Label, No-Buff. Reg. 15.90. Sale — 13.90
Brown Label, No-Buff. Reg. 17.50. Sale — 15.50
Beautiflor Traffic Wax. Reg. 15.90. Sale — 13.90

WIPE PAINT CLEANER PASTE
Excellent for all painted surfaces. Reg. .65 — .49

CUPS AND SAUCERS
Decorated semi-porcelain. Reg. .39 — .29

SHELF BRACKETS
10" x 12". Each — .33

ELECTRIC DRILLS
Black & Decker, with Jacobs chuck.
¼", Regular 29.95. Special — 24.95
⅜", Regular 49.95. Special — 39.95

TEAPOTS
English Brown Betty. 5-cup. Reg. 1.25. — .89

BERNZOMATIC TORCH REFILLS
Regular 2.10 — 1.79

RELISH DISHES
Glass. 2-section. — .19

PYREX PERCOLATORS
6-cup. Reg. 5.75 — 4.88

3 IN 1 OIL
3 oz. cans — .21

YOUR MARSHALL-WELLS STORE

Hipperson Hardware Co. Ltd.

(Owners)

PHONE 497 — 395 BAKER ST.