The Interior's Largest Daily Newspaper
June Average Press Run — 9562

Nelson Daily News

WEATHER FORECAST
Kootenay: Clear with few cloudy periods. Isolated showers or thunderstorms. Little change in temperature. Light winds. Low and high at Cranbrook and Crescent Valley 50 and 90.

Published at Nelson, transp[illegible] government, financial and trading centre of the Kootenay-Columbia area

Vol. 60 — CANADA—THURSDAY MORNING, JULY 27, 1961 — Not More Than 7c Daily, 10c Saturday — No. 81

1837
PROVINCIAL LIBRARY
ARCHIVIST
VICTORIA B.C.

KOOTENAY VOYAGERS churned the waters of the West Arm Wednesday afternoon to end a thrilling canoe journey from Lake Windermere via the Columbia and Kootenay rivers to Nelson. Roughly 350 miles of paddling was completed in the 10-day trip by members of the senior Trail Blazers Camp of Rocky Mountain Boys' Camp on Lake Windermere. (Also see story and picture on page 2).—*Daily News photo.*

'More Statements Than a Dog Has Fleas'

Bonner Adamant; Raps Fulton On Columbia Power Statement

VICTORIA (CP) — Attorney-General Robert Bonner Wednesday attacked Justice Minister E. Davie Fulton for making what he called emotional and provocative statements about the Columbia River power scheme.

Mr. Bonner said the tone of Mr. Fulton's Vancouver press conference Tuesday was detrimental to private negotiations on financing the project between Premier Bennett and Finance Minister Fleming.

The attorney-general, first B.C. government spokesman to give a reaction to the Fulton conference, also upheld the principle of selling power to the United States.

Ottawa is flatly opposed to selling the downstream benefits from the Columbia, Mr. Fulton said Tuesday.

"If we don't want the Americans to have energy we should cut off our oil, our gas and any other item which can be connected to electricity," said Mr. Bonner.

"It must be extremely difficult for Finance Minister Fleming and Premier Bennett to conduct their correspondence on financing when provocative statements are being made from the wings."

He suggested Mr. Fulton was "going out of his way to prejudice" B.C.-Ottawa finance negotiations.

His comment on Mr. Fulton's estimate, based on a Montreal firm's study, that Columbia power would cost only 3.6 mills in Vancouver:

"The national government has made more statements on cost than a dog has fleas."

He said the federal government, to be constructive, should communicate the results of its studies to the B.C. energy board, currently making a full study of the Columbia and Peace River power projects. Its inquiry, he said, was "engineering rather than political."

The board this week is holding a series of meetings in Victoria to wrap up its report. The final report now is expected sometime next week, when the provincial legislature will be in session. Original target date was Aug. 15.

Macmillan to Air Trade Views

LONDON (Reuters) — It was learned today that Prime Minister Macmillan will deliver a television broadcast Aug. 4 on the economic situation caused by Britain's inability to earn as much as it spends.

DOLLAR HIGHER

NEW YORK (CP) — Canadian dollar 3-64 higher at 96 61-64 in terms of U.S. funds. Week ago 96 57-64.

Pound sterling 13-64 higher at $2.79 13-64.

'Rain, Relief Saves Cattle'

By STAN McCABE
Canadian Press Staff Writer

WINNIPEG (CP) — The Western Canadian cattle industry apparently has been saved by rains and government drought relief measures, Agriculture Minister Alvin Hamilton said Wednesday.

Mr. Hamilton, just back from a northwestern Ontario vacation held a press conference after sessions with the Canadian wheat board.

Reviewing measures taken to provide feed and fodder for western cattle, he said: "Now it looks as though we have saved the cattle industry. There was no big break in the market and the confidence of the farmer was held."

Government relief measures were aimed at prevention of a flood of cattle to market that could have knocked prices down.

Mr. Hamilton also said: "There is no immediate shortage of western oats and feed barley for eastern Canadian requirements."

Asked about the total loss to the Canadian economy as a result of the drought, Mr. Hamilton said: "I don't think it's going to be very great as far as the cattle industry is concerned. I don't think there'll be any forced selling.

"The loss to the economy of Canada will be at least $500,000,000."

NO ESTIMATE

He could give no estimate on the possible total cost of government relief measures. Some, he hoped, would never be used. For instance, the government announced plans to double the population of community pastures operated under the Prairie Farm Rehabilitation Administration. The mere announcement had given farmers confidence and kept them from selling off herds in a panic.

Asked to compared 1961 with the drought of the 1930s, he noted four differences:

1. Farming today in relation to the total economy plays a very minor part compared to 30 years ago. Now it's only about six per cent.

2. There has been a drought cycle for five years and it's amazing what farmers have done to produce in that time—through new farming techniques and better grains.

3. Western Canada through five years of drought has been able to save its cattle industry.

4. In the 30s prices got very low. "Now we have support prices for almost everything a farmer grows."

Convention Topic — Party Title

By ROBERT RICE
Canadian Press Staff Writer

OTTAWA (CP) — "The name of this political party shall be . . ."

That's Article 1 in the draft constitution to be considered and approved by some 1,800 delegates at next week's New Party founding convention here.

Indications are the blank will be filled in with the name that has already caught hold in public — the New Party.

But there may be a fuss at the week-long convention, with some delegates clamoring for a more specific name such as the Canadian Democratic party or the Social Democratic party of Canada, or variants thereof.

The name started out as a question almost three years ago in one of the first public documents on the party being formed by organized labor and the CCF:

"What should be the name of the new party?"

BECAME NEW PARTY

People started talking about the new party.

Then suddenly, it became the New Party in newspapers and in party documents.

Even then it wasn't official and still isn't, although Walter Pitman, a Peterborough history teacher, was elected to Parliament as a New Party member in October, 1960, byelections.

There were scores of suggestions for a name for the left-wing party. In various forms, the ideas included such tags as Socialist party, Labor party, Farmer-Worker party, People's party and so on.

Advocates of the New-Party name feel it has caught the public imagination — that it rings with newness; that it contrasts with the old-line parties; that it steers clear of ideological associations or specific political connotatons.

Approval Pledged On Kennedy's Plea For Larger Force

By HAROLD MORRISON
Canadian Press Staff Writer

WASHINGTON (CP) — Congress Wednesday closed ranks and pledged to give swift approval to President Kennedy's plea for added billions of dollars to show the Kremlin the West is prepared to meet the Communist challenge in Berlin.

While some of the Allies were reported to be still pondering how to meet Kennedy's call for a more powerful united military strength, Defence Secretary Robert McNamara told a Senate subcommittee the United States is moving to peak readiness to prepare for "the tests which so clearly lie ahead."

Detailing Kennedy's plan for a $3,247,000,000 military step - up, McNamara said the government wants an added 225,000 men—not 217,000 as Kennedy estimated—to bring the total active force to 2,743,000.

In addition to the new manpower which will fill out the army's 14 - division force and prepare men who can be moved swiftly to Berlin in the event of a showdown, Kennedy wants standby authority to call up 250,000 reservists for a full year's service if a serious crisis develops anywhere in the world.

MANY OPTIONS

Making clear the United States is not reducing its reliance on nuclear weapons, the defence chief said expansion of conventional forces, which will require a huge new flow of defence production contracts, will give the president "a greater range of military options together with the related deterrent and political effects which would go with them."

Congress was asked to approve funds for more bombers and air fighters, more sea and air transport, rifles, tanks, missiles, bulldozers and even typewriters. As McNamara detailed the list, the government announced a sharp expansion in conscripted training and service. The number to be called is to be increased to 13,000 in August from 8,000 in July and to 20,000 in September.

Though procedural red tapee may cause some delay, legislators said they hoped to complete the entire defence legislative process within two weeks. As they plunged into detailed scrutiny, there was some worry that the extra defence bill will push the government's total annual deficit to far higher than the $5,000,000,000 Kennedy estimated.

Some suggested higher taxes should have been imposed immediately. Others praised Kennedy for leaving the door open for possible negotiations with Premier Khrushchev. Behind the scenes, there was evidence the Kennedy administration may actually be preparing for new Russian talks but these are unlikely to take place before the Big Three foreign ministers' meeting at Paris Aug. 5.

U.S. Boosts August Call

WASHINGTON (AP) — The defence department today boosted its August draft call to 13,000, an increase of 5,000 over the number previously ordered for United States Army service next month.

The action came as the Kennedy administration presented to Congress its plans to increase the armed forces by about 217,000 beyond present levels to meet a Russian threat to Berlin.

Defence Secretary Robert McNamara had announced earlier that the draft call for September would be 20,000 men. The call for July was 6000 men — 2000 less than the August number before the increase.

Congress Asks for $207,600,000

Modest Civil Defence for U.S. Radioactive Fight Plan

By HAROLD MORRISON
Canadian Press Staff Writer

WASHINGTON (CP) — Defence Secretary Robert McNamara warned the United States Wednesday that in the event of a nuclear attack "several tens of millions" of Americans may be killed.

"No program of civil defence could save all of these people," McNamara added In Senate subcommittee testimony. "But a comparatively modest civil defence program can provide a great deal of protection for people who are not close to points of detonation."

Calling on Congress to provide $207,600,000 for a civil defence program to be operated by the defence department, the defence chief said the government's main aim is to protect Americans against radioactive fallout.

McNamara estimated about one - quarter of the country's population of 185,000,000 may get "reasonably adequate" protection from existing structures.

BEST PROTECTION

"The best protection against radioactive fallout is a massive barrier of dense material. The greater the mass, the greater the protection. The damaging effects of radiation on the human system are largely cumulative but in most areas survivors could leave a shelter two weeks and in some areas after a few days or even hours."

Under the U.S. plan, all available shelters would be equipped with five days' rations, a two-week water supply, first aid kits, portable toilets, tools and radiation meter kits.

A feature of the new American plan would be a $10,000,000 development program to augment the present attack warning system with a small electrical gadget that could be installed in the home.

In the event a person didn't have his radio on or didn't hear the district siren, the little gadget would buzz a warning automatically. The warning would be initiated in the community powerhouse through a special transformer.

RED 'NONSENSE' — Marlene Schmidt, 24-year-old "Miss Universe," says in New York that East Germany's claim that the "Miss Universe" contest was rigged in her favor to spur the flight of refugees from East Germany, is "nonsense." Miss Schmidt herself fled East Germany a year ago.

F-L-A-S-H

SALISBURY, Southern Rhodesia (Reuters) — An African-opposed constitution for Southern Rhodesia was approved by a top-heavy majority Wednesday by the overwhelmingly-white electorate, returns showed today.

With 35 of 50 election districts countered there were 31,401 "yes" votes and 13,468 "no" ballots in the constitutional referendum.

No New Clues

Hopes Diminish For Lost Climber

Search for Charles Kenneth Carr, of Hartell, Alberta on a glacier honeycombed with crevasses in the Invermere district came to a halt temporarily Wednesday.

The 44-year-old father of two pre-teenage children has been missing since Saturday morning when he set out to scale a mountain in Frances Creek area, 35 miles north of Invermere.

RCMP reported that the three mountain rescue men from Banff headed by Walter Perrin, have finished their period of search and will return to their regular jobs Thursday. They have been combing the glacier for the Turner Valley man for two days.

Other members of the search party, including the RCMP tracking dog "Duke" from Grand Forks, were also pulled out of the area.

Because of the danger the RCMP will allow only experienced climbers to work on the glacier.

Brother of the missing man has contacted professional alpine clubs in Calgary, asking for volunteers to scale the glacier. RCMP expect a report from him today on his request for interested alpine volunteers .

If volunteers are found, it is expected that the search will resume this weekend to find the man who had 25 years of climbing experience.

It will be 120 hours this morning since Mr. Carr set out, heading west, from his camp carrying a lunch, raincape, pistol, several rounds of ammunition, two-railway type of flares, and a camera.

Originally he did not intend to climb the glacier, but only to take photographs. The search has concentrated on the glacier since his tracks were spotted there by helicopter pilot Jim Brady of Nelson Monday afternoon. A careful combing of the most rugged part of the glacier, three miles from the Carr family camp, by three Banff men has failed to produce any new clues.

Their first search produced rolled balls of tissue paper, which had arisen to the snow top due to melting.

Mrs. Carr, who reported her husband missing Sunday when he failed to appear that morning, is still in the Athalmere area.

FOR THE BIRDS

PITTSBURGH (AP) — Clare A. Goetz of nearby Greentree took her car to Marsh's garage and said, "I have a couple of birdies in the front end. Would you please remove them."

She wasn't joking. Marsh opened the hood and found four baby wrens.

Westcoast Gas Output Up For First Quarter

VANCOUVER (CP)—An increase in the output of natural gas in the first quarter of the fiscal year enabled Westcoast Transmission Company to show a substantial profit, president Frank McMahon told the annual meeting today.

Average daily production in the three months rose to 301,000,000 cubic feet daily compared with 284,000,000 in the first quarter of 1960.

Mr. McMahon said the increase was made during the company's normally quiet period.

AT THE SPACE AIRPORT

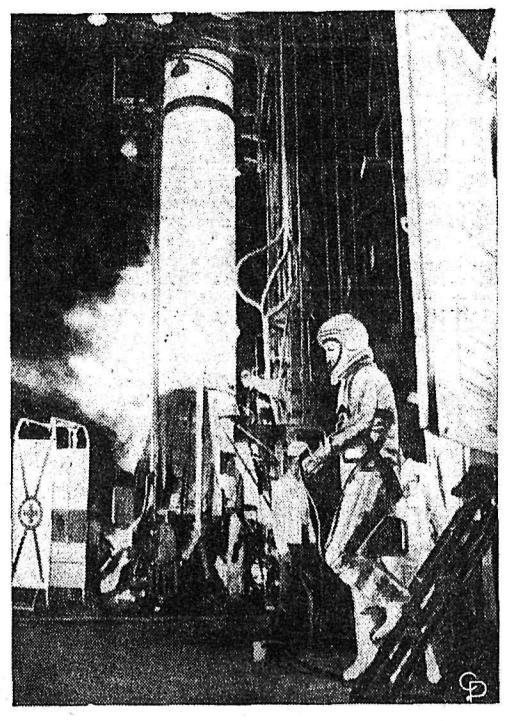

THIS WAS 'IT'—Astronaut Virgil Grissom steps from air conditioned van at Cape Canaveral, Fla., to go to the vaporing Redstone for America's second space flight.

TEARGAS BEFORE S. RHODESIA REFERENDUM

SALISBURY (Reuters) — Police fired teargas into two gatherings of Negroes as both major white parties predicted a close vote in balloting Wednesday on the Negro-opposed new constitution for Southern Rhodesia.

Teargas broke up a crowd of 300 persons listening to Negro nationalist leader Joshua Nkomo. Another group of 100 Negroes gathered before the headquarters of Nkomo's National Democratic party fled as police fired teargas.

The government said the gatherings, in the town of Bulawayo, were illegal.

A Negro nationalist strike against the proposed constitution appeared to be a failure. By noon employers in all parts of the country reported almost 100-per-cent attendance.

ARREST MANY

The government said 222 Negroes had been arrested since the weekend on charges of intimidation, obstructing police, refusing to disperse and other offences.

Both Premier Sir Edgar Whitehead's United Federal party — which favors the proposed constitution—and the opposition Dominion party predicted a close vote on the constitution. The Dominion party has demanded the resignation of Whitehead's government if the population votes "no" on the constitution.

A total of 83,486 voters were able to cast "yes" or "no" votes in the referendum.

UN Said To Favor Tunisia

French Accused of Ignoring Cease - Fire

By ANDREW BOROWIEC

BIZERTE (AP) — A new clash between French and Tunisians was reported Wednesday as United Nations Secretary-General Dag Hammarskjold toured this battle-scarred city.

The French base headquarters charged that Tunisian units tried to capture a French post in nearby Menzel-Bourguiba but were repulsed by gunfire. The Tunisians accused the French of new violations of the cease-fire.

Hammarskjold, here at the invitation of Tunisian authorities, said he hoped common sense will prevent new fighting.

(In Paris, the French government accused Hammarskjold of favoring Tunisia in the Bizerte crisis. The criticism virtually killed any chance of the UN official visiting Paris in an attempt to settle the quarrel.

(The French said they wanted peace talks soon "between the French and Tunisian authorities" and made no mention of UN mediation.)

SEARCH DAG'S CAR

The French kept up their guard. Tough paratroopers in camouflage combat uniforms on the outskirts of Bizerte stopped and searched Hammarskjold's official limousine when he arrived from Tunis, 40 miles away.

"I've stopped being surprised by anything," Hammarskjold said.

In Bizerte Hammarskjold saw French troops manning positions faced by Tunisians who have sworn to die to defend their country.

Hammarskjold had his first talks with French officials Wednesday. He met in Tunis with the French consul and the British ambassador.

At the invitation of Bizerte Governor Hedi Mokaddem, he motored to Bizerte.

TUNISIANS CHEER

After conferring with Mokaddem, Hammarskjold toured the white - walled city marked by more than three days of savage fighting. He did not go into the Arab quarter, the only section held by Tunisian troops.

Crowds of Tunisians cheered and clapped when Hammarskjold appeared.

After meeting with Hammarskjold, Mokaddem told reporters:

"His visit here is a mark of understanding and of the legality of our cause. I hope that we have been able to convince him of the justice of our cause."

Before leaving Bizerte, Hammarskjold tried to see Vice-Admiral Maurice Amman, commander of the French Bizerte base. The admiral said he refused the meeting on orders from Paris.

(Informed sources at the United Nations in New York said Hammarskjold has told the French Tunisia is willing to withdraw from battle positions in both Bizerte and the Sahara. He was said to have offered to go to Paris for talks there, but a Reuters news agency dispatch form Paris said the French cabinet rejected Hammarskjold's offer.

THE WEATHER

Nelson	84	53	—
Winnipeg	66	81	.02
Regina	47	80	—
Calgary	44	76	—
Penticton	55	87	—
Vancouver	59	78	—
Victoria	54	73	—
San Francisco	53	68	—
Spokane	57	89	—

And in This Corner . . .

MARS HILL, Me. (AP) — A telephone call from Mrs. Ralph Grass put police Chief Carroll V. Emery in a dilemma. A skunk with its head in a jar was under Mrs. Grass' porch.

"I didn't want to use my magnum revolver; it's too powerful to use in the city," said Emery.

"So I went up to see James Craig. He has hundreds of squirrels and pet raccoons running around his house. I wanted to borrow a .22 so I could shoot the skunk.

"He told me 'gosh, chief, I wish you wouldn't shoot him.' I said 'gosh, Jim, I'm not going to take the bottle from his head, that's for sure.' He said 'I'll go up and get it.'

"Jim crawled under the porch and began talking to the skunk, just like you would to a child.

"He tried to console it. He started to pat the skunk and at the same time tried to work the jar off his head. When he got the jar off the skunk seemed to be in a partial coma. I guess you'd say it was from lack of air.

"Jimmy rubbed his neck until he was revived. The skunk trotted off and didn't scent Jim at all."

New Future for Doukhobors Envisioned by John Verigin

GRAND FORKS — The newly chosen spiritual leader of the Union of Spiritual Communities of Christ, surveys his "empire" from high on a hillside three miles west of this inland city.

John J. Verigin guides the life of some 5000 Orthodox Doukhobors from the nine-storey ancestral seat of the leader. Surrounding it are lush, carpet-like lawns maintained by a gardener. Flower beds and leafy shade and fruit trees add to the impression that this is not a mere farm but an estate.

Rectangular grain fields ripple and nod their plump heads in the winds along the slope leading down to the flats.

Inside, in the bright and roomy kitchen Mr. Verigin's mother and mother-in-law work among the most modern appliances.

Just up the hill side are barns and storage sheds wherein are kept relics of Peter I Lordly. Among them are the horse drawn carriages in which he rode from village to village visiting his flock.

Oldtimers remember him as a powerful man with a huge beard before whom the wicked in the flock cowered and the righteous stood respectfully with caps in their hands.

Above the manor house are also the dwellings of some of the workmen on the property.

Secured some distance from the house with a heavy chain is a powerful, snarling German Shepherd. He is tied in the daytime. At night he roams the grounds keeping unwanted visitors away. The guard dog is supplemented with guards.

Mr. Verigin has lived in fear of terrorism since the day in April 1950 when a group of men composed of Sons of Freedom dragged him from the house and burned his home at Brilliant. Threats and attempts to "destroy by fire" his home since he moved there in 1951 have been made.

The house itself looks out over a broad valley through which twists the Kettle River. In the distance low mountains seem to merge with the sky through the haze.

It is Verigin's vision that irrigation with water from the river will transform the sun-burned hills and dry fields into green pasture lands.

He envisions giant co-operatives "set up by the people and operated by salaried emloyees for the benefit of all."

He said, "There are a lot of us who work in industry, sawmills, lumbercamps, mines and for the CM and S and at the same time as we do a little farming, such as keeping a cow, a few chickens and a kitchen garden. A co-operative would leave those wanting to work on the farm the time to make a full time job of it. The others who are tired of coming home to milk the cow every night would obtain what they need from there."

He said, "I've no financial or economic interest in the land settlement, as leader. The person buying land, does it as a complete independent."

Speaking of the young, Verigin said, "There are a lot of them who wish to return to the land. They recognize that this is implied in our philosophy, but are forced to go on the labor market to make a living. This is one of the reasons we want to establish large agricultural units."

Mr. Verigin is the first leader of the Doukhobors since Peter III died in Russia in 1942. Peter II, Mr. Verigin's maternal grandfather, died in Saskatoon in 1939.

The first leader of the Doukhobors was Peter "The Lordly" Verigin, assasinated in a train explosion in 1924. The leadership then went to his son and by succession to Peter III in 1939.

Peter III never came to Canada. He died in a work camp in Siberia.

The new leader was not appointed, as conclusive proof of his death was not obtained until it was established by the Red Cross through the co-operation of Soviet authorities in 1959. Verification of his death was given by Verigin's mother, Anna Markova, who came to Canada in 1959 to spend her declining years with her son.

Not knowing of his death, the Doukhobors waited patiently for their leader's coming, refering to him as "the Missing Peter."

John was born in Orlivka, Georgian Republic, in 1921 at the home of his grandparents. His father died six weeks before his birth. He was born John Voiken but after adoption by his grandparents changed his name to Verigin.

Peter II came to Canada in 1927 and was followed a year later by his wife and grandson.

Mr. Verigin's formal education stopped after he had graduated from the eighth grade. Then began what he calls his "real" education.

He began by assisting his grandfather as interpreter and assistant in community affairs. The USCC is the successor to the Christian Community of Universal Brotherhood, organized from a communal to a purely religious society by Peter II.

In 1940, at the age of 19, Mr. Verigin became secretary to the USCC. He relinquished this position in 1956 to act as a representative to the government.

He married Laura Rilkoff in 1953. Their two sons, John and Barry, were born in 1955 and 1957.

Most recent arrivel to the Verigin household is Mr. Verigin's mother, who came after a 32-year separation.

In his new position Mr. Verigin says he is dedicating himself to overcoming terrorism. He estimates $1,500,000 in damage to Orthodox Doukhobor property has resulted from fires and explosions.

This figure doesn't include damage to private dwellings that have gone up in flame.

Two jam factories built during the leadership of Peter I and II in Brilliant and Grand Forks were lost by fire. With them went the K.C. Brand of jam, well known in Western Canadian kitchens.

Mr. Verigin's leadership became official after an extraordinary convention of the sect in Grand Forks last weekend. The convention was not publicized.

An official release was made to the press by Mr. Verigin late Tuesday night. It follows:

"The Union of Spiritual Communities of Christ proclaim its decision on the question of leadership reached at the third extraordinary convention of delegates and representatives of the people held on the 22 and 23 of July in Grand Forks, British Columbia.

"We affirm the words from our declaration: 'We believe in and profess — Jesus Christ the Son of God — who came in the flesh and was crucified. He is our sole leader, saviour and only hope.

"Upon the death of Peter P. Verigin III (Yastrebov) in the Soviet Union in 1942 our organization is at the present time headed by John J. Verigin, in the post of honorary chairman of the executive committee, our leading executive organ, to which members are elected by democratic process to execute the will and protect the interest of our people.

"With regard to a possible migration the convention resolved that at this time and under existing circumstances such a move is not feasible.

"Our intention is to take over from the government former CCUB Limited Lands and utilize them for the best possible use and production.

"Each individual family will make its own decision on whether to acquire the necessary land."

Auto Vue Drive-In
TRAIL, B.C.
Tonight and Friday
"BRIDGES OF TOKO-RI"
William Holden, Grace Kelly
CARTOON — NEWS
Show Time 8:55 p.m.

CASTLE Theatre
CASTLEGAR, B.C.
Showing Today and Friday
"HELLER IN PINK TIGHTS"
(Color, Cinemascope)
NEWS — CARTOON
Show Times 6:45 and 9:00

Starlight Drive-In
Tonight and Friday
"OCEANS ELEVEN"
(Technicolor)
Frank Sinatra, Dean Martin, Sammy Davis Jr., Peter Lawford
Featurette — Cartoon

ELK Drive-In
CASTLEGAR, B.C.
Tonight - Friday - Saturday
"ISLAND OF LOST WOMEN"
Jeff Richards, Nenetia Stevenson
PLUS
"TAKE A GIANT STEP"
Johnny Nash, Estella Hemsley
One Complete Showing 9:00 p.m.

Last Time Tonight—One Show 8:00 p.m.
"DESIRE IN THE DUST"
Raymond Burr, Martha Hyer

FRIDAY — It's JIMMIE RODGERS as the KENTUCKY MOUNTAIN KID!

CIVIC

Nelson School of Fine Arts
Fourth Summer Festival of
Drama — Music
Ballet — Art Exhibits
TONIGHT
8 p.m.
L. V. ROGERS HIGH
NELSON, B.C.
Admission $1.00

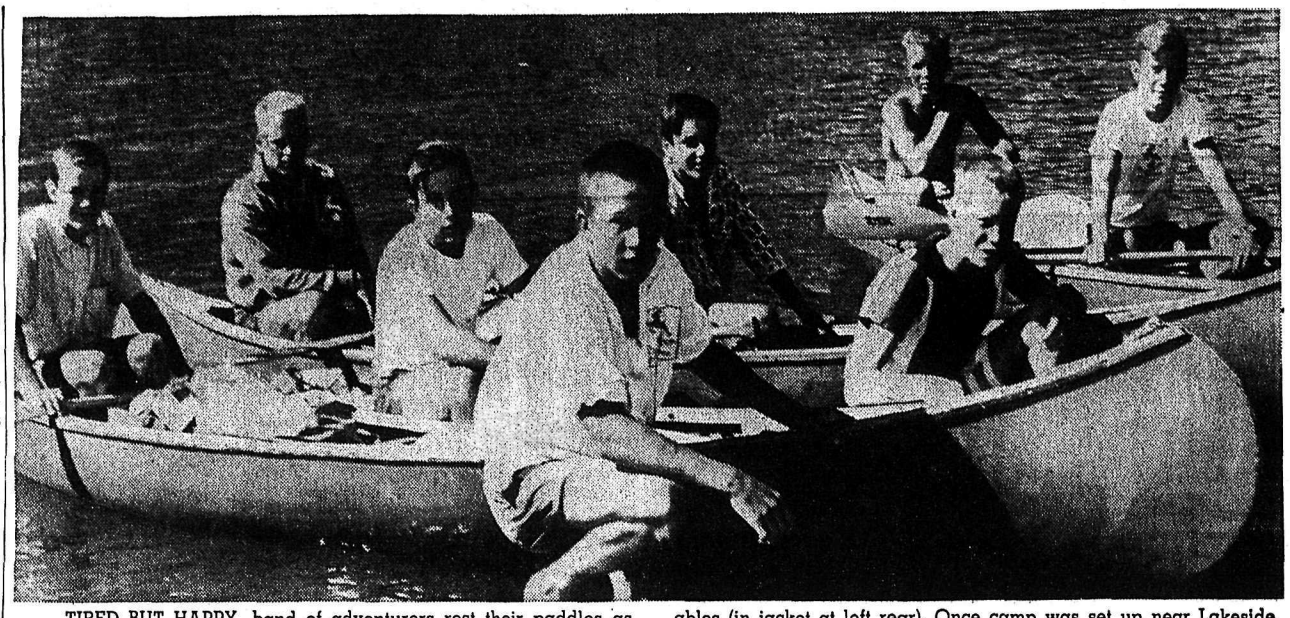

TIRED BUT HAPPY, band of adventurers rest their paddles as 500-mile canoe trip on Kootenay River ends at Nelson. Boys from Toronto and Vancouver were in charge of camp counsellor Hugh Venables (in jacket at left rear). Once camp was set up near Lakeside Park, the boys loafed, consumed gobs of ice cream, took in a show and enjoyed hot dogs at a beach bonfire.—*Daily News photo.*

Modern Adventurers Beach Canoes Here

Over 500 miles of paddling came to an end for nine adventurous youths Wednesday afternoon at Lakeside Park.

Deeply suntanned arms and calloused hands stroked steadily as the Trail Blazers of Rocky Mountain Boys Camp pushed their three canoes over the West Arm of Kootenay Lake to the city boat launching ramp.

On beaching their boats under the Nelson bridge they were welcomed to Nelson by fire chief E. S. Owens, acting on behalf of the Nelson Chamber of Commerce.

For the youths from Vancouver and Toronto it marked the end of a trip along the Kootenay river system, duplicating the feats of early B.C. explorer David Thompson.

The 10-day canoe trip through East Kootenay, Montana, Idaho and Creston Valley, began July 17.

Five canoes set out from Lake Windermere along the Columbia River to Canal Flats, portaging at that point to the Kootenay River and down the Kootenay to Fort Steele and Wardner.

LOSE SUPPLIES

Rexford, Montana, was a turnback point for two of the canoes. The two proved to be insurance for the nine youths as the rapids at Rexford spilled one canoe, causing loss of food and supplies. Supplies from one of the canoes turning back were transferred and the youths set out once again. This part of the trek proved to be the most trying on spirits and patience.

It took the group three days to paddle from Bonners Ferry, Idaho, to Creston on winding, twisting, switchbacks, with little progress northward. The group also had to fend off hordes of ravenous mosquitoes in this area. Then the boys ran into thunderstorms which drenched them.

The thunderstorms accompanied them out of Creston to Kootenay Lake.

They started out at 10 a.m. Wednesday near the mouth of the West Arm and stroked into Nelson around 3:30 p.m.

Throughout the 10 days, except for the Bonners Ferry-Creston stretch, the group averaged about eight hours of paddling, covering between 40 and 50 miles a day.

Of the group only counsellor Hugh Venables had previously journeyed down the Kootenay as far as Rexford. In preparing for the trip, the lads completed a two-week pack trip into Mount Assiniboine in the Rockies and surrounding country with the trail blazing section of the camp.

Wednesday night they camped on the shore of the lake near Lakeside Park. A truck from the boys' camp is expected to arrive in Nelson today to carry them back to the camp.

Completing the trip were John Cluff, Brent Cromie, Michael Patterson, Tim Auger, John Allan, David Crocker, all of Vancouver, John Dowie and Bill McNeil of Toronto and Venables.

BEE BUILDING AIDS
FABLON
Self-Stitch Plastic Surfacing
18 Colors
301 Baker St. Phone 1704

Inquire About
"DOUBLE BONUS OFFER"
With Purchase of New Mennen's SPRAY DEODORANT FOR MEN
$1.25
Fleury's Pharmacy
Harold Mayo, Prop.
Corner Baker and Ward Sts.
Phone 25 Nelson

MOTH AND MILDEW PROOFING
FREE
With Your Dry Cleaning
EMPIRE
DRY CLEANERS
We Call and Deliver
321 Baker St. - Nelson - Ph. 288

Nelson, Trail Students Scholarship Winners

VICTORIA (CP) — A Prince Rupert high school student has won the Governor-General's silver medal and a university and Chris Spencer Foundation general proficiency scholarship of $500 as the candidate of highest standing in the province in Grade 12 university examinations.

Robert Byng Gordon won over Timothy Charles Padmore of Vancouver's John Oliver High School, who receives the governor-general's bronze medal. Gordon had an average of 95.625 while Padmore got 95.5.

Results were released Wednesday.

Thirteen area winners also receive $500 Spencer scholarships.

A Vancouver student won top marks in the Royal Institution scholarships awarded by the University of B.C. on the result of Grade 13 examinations. Andre Louis de Palud of St. George's private school had a 90 average.

Marilynn Jane Smith of Trail's J. Lloyd Crowe senior high school was second with 87.4. Royal Institute scholarship winners receive $200.

Area winners of Spencer scholarships include Katherine Ruth Herbison, L. V. Rogers senior high school, Nelson (89.8); and John Allan Cairns, J. Lloyd Crowe senior high school, Trail (93.2).

A Royal Institution scholarship was awarded to Glenda Jean Card, J. Lloyd Crowe senior high school, Trail (86.9).

School Stages Festival Tonight

Euripides' play the "Trojan Women" first performed in 415 B.C. will be presented here Thursday night by students of the Nelson School of Fine Arts as part of the Festival of Arts.

The setting of the play is outside the walls of Troy just after the Greek army defeated the Trojans.

The women who have lost their husbands, mourn their beloved city, and are carried off into slavery at the hands of the Greeks.

The cast includes actors and actresses from Nelson, Brilliant Dam, Vancouver, New Westminster, and Los Angeles. The 12 performers are all students of the acting classes of the Nelson Summer School of Fine Arts.

Nine-year-old Samuel McBride of Nelson, a student in the school children's drama class, will play the part of Astyanax, the son of Hector.

The festival, to be held in the L. V. Rogers High School gymnasium-auditorium, will also offer music, ballet and art exhibits.

Sets, costumes and lighting effects were designed and created in Nelson by students.

Artists performing in the music program include Aline Beech of Creston, pianist; Sheilah McPhail of Vancouver, vocalist, and David Meek of White Rock, B.C., vocalist. Robert McFerrin, noted baritone, will close the program with "The Lord's Prayer." All vocal selections will be accompanied by Mrs. McFerrin.

Workshop Lost in Trail Garage Fire

TRAIL — A match tossed into cleaning solvent is believed to be the cause of a fire which gutted two sections of Speedway Service and Garage Ltd. in downtown Trail Wednesday evening.

The fire, which attracted a huge crowd, broke out in the repair shop of the building, and had spread to the lubrication shop before Trail firemen extinguished it.

The repair shop and two vehicles parked in it were destroyed while the "lube" shop suffered extensive damage.

No one was hurt in the fire, which was marked by several explosions of gasoline.

Owners of the building could not make an estimate of the damage but it is believed to be in the $15,000 to $25,000 range.

Fire chief L. W. Ronald is reported as saying that the fire started on the repair shop floor, which was being washed with solvent at the time. It is believed that a workman tossed the match to the floor and on the solvent. The fire was not noticed immediately and when it was, it was out of control.

The fire quickly spread, shooting out of the windows and igniting gasoline. B.C. Telephone Company wires running along the side of the building were split in two.

Front offices and showroom suffered smoke damage as did professional offices occupying the front of the second story building.

Action by Jiggs Mauriello, part owner of the firm, is credited with saving several vehicles parked near the burning garage.

Ron Ginter of the CPR telegraph office turned in the alarm by telephone at about 6:45 p.m.

The fire department arrived on the scene within a minute and had the fire under control within 15 minutes.

Fred Nichol, manager, reported Wednesday night that business will carry on as usual in all parts of the garage except for those razed by the fire. He estimated it will be at least three months before the repair shop is ready for business.

This is the second fire in the building in the past half-dozen years. Several years ago the front section was burned.

NEW FIRES ALL SMALL

Four new small fires were reported in the Nelson Forest District in the 24 hour period prior to Wednesday afternoon, making a total of 32 blazes still burning in the district.

Only 73 servicemen and 11 men from private agencies are on the fire lines in mop-up operations. Biggest group of men, eight, is mopping up the Findlay Creek fire in the East Kootenay.

The four new fires were reported in the districts of Revelstoke, Castlegar, Nakusp and Cranbrook.

To date there have been 379 fires.

Firemen Burn Old Buildings

City firemen attracted a huge audience Wednesday evening as they destroyed by fire an old cottage and cowshed near the View Street alleyway.

The task proved a good workout for the fire department, rated the third best in Canada last year.

The property belonged to T. E. Dunstan of Nelson.

A number of observers telephoned the Daily News to report that a home was burning.

TRAILER FOLK JUST SNAP,

The heat, the dust and the work became just too much in Krestova Wednesday afternoon.

When the temperature hit 90 a group of Freedomites, including about 15 women in the nude, hit for nearby Bear Creek to cool off.

A group of American tourists, part of an Avion Travelcade touring Western Canada, were on a side trip in the area and got a healthy dose of Krestova "nachenkultur." The cameras were out in the twinkling of an eye and shutters started snapping and film rolling.

A member of a local RCMP detachment, commenting on the scene said, "We're not worried about it. They come in from the fields, they're hot and dusty and they just feel like a swim."

"As a matter of fact," he added stoically, "They often garden in the nude."

And if the word "nachenkultur" throws you, remember that nudism is an advanced form of art in Krestova.

Transient Charged In Attack

A teenage transient from the Coast has been arrested by city police in connection with the raping of a Fairview woman early Wednesday morning.

Robert E. Welch, 19, of no fixed abode, will appear in city court before Magistrate R. S. Nelson this morning for a preliminary hearing on three charges.

Besides rape, he also faces charges of breaking and entering and attempted theft.

The youth was picked up by police in a city cafe at 11 a.m., about seven hours after the alleged attack. The victim identified him later in a police lineup.

The woman, who was alone in her small one-storey home, was not hospitalized, having suffered no serious physical injury.

It is believed that the suspect gained entrance to the house through a small window of an unoccupied bedroom at the rear of the house.

CONTROL OUTHOUSE ODOR
MISTO-VAN
Eliminates Odor Immediately and Waste Effectively
95c and $1.89
SAMPLE'S
Nelson Pharmacy Ltd.
'Your Fortress of Health'
639 Baker St. Phone 1203

CHOQUETTE FUELS
PHONE 530
The Finest Stoker Coals
SUMMER DISCOUNTS
ORDER NOW
We Sell Sand and Gravel

Interested in a New Home
FOR FALL OCCUPANCY?
Down Payments From $1250 for Three Bedrooms on N.H.A.
Features include copper plumbing, aborite counter tops, aluminum windows and storm doors complete with screens, forced hot air heating, glass lined H.W. tank, vanity in bathroom, choice of exterior finish and interior and exterior colors.
COMPARE OUR REASONABLE SQUARE-FOOT COST . . .
You Will Be Surprised!
Also See Us for Lots.
T. D. Rosling & Son Ltd.
568 Ward Street Phone 717

GENERAL ELECTRIC
10 cu. ft. REFRIGERATOR
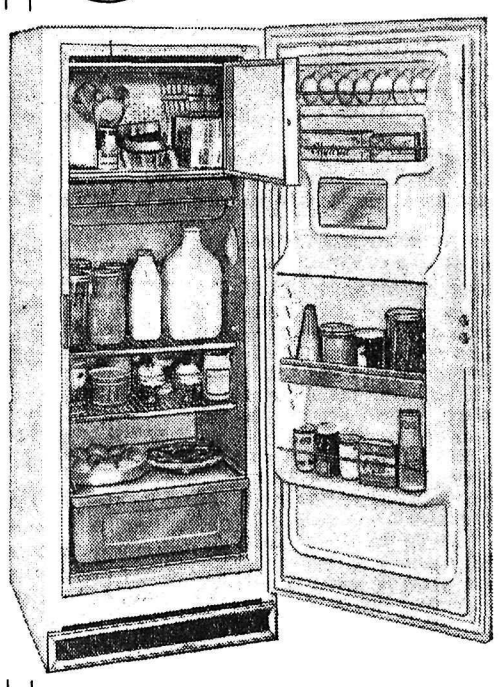
CHECK RATED FEATURES
√ New G-E Magnetic Door
√ Full Width Freezer
√ Full Width Chiller Tray
√ Aluminum Stor-a-Door Shelf
√ Adjustable Temperature Control
√ Automatic Interior Light
√ Three Full Width Removable Shelves
√ Butter Compartment
√ Full Width Vegetable Crisper
√ Stop Hinges
√ Shoulder Hinges
√ Acid Resisting Porcelain
√ Left or Right Hand Door Available
√ Exclusive Wire Type Condensers
This new 1961 G.E. Refrigerator is ideal for those who want the latest in convenience, but who don't require extra-large capacity. Advanced designing has resulted in maximum usable space inside without an increase in outside measurements. Since it takes up so little floor space, it is the natural choice for kitchens where space is limited. The G-E "Straight-Line" design provides a modern "built-in" look . . . perfect for compact kitchen arrangements.
Net Capacity 10 cu. ft.
Reg. $259.00
SALE PRICE
$229
Authorized Dealer GENERAL ELECTRIC APPLIANCES
NELSON ELECTRIC COMPANY LIMITED
Phone 260 NELSON, B. C. 574 Baker St.

Poison Weed Reported In Wasa Lake Area

CRANBROOK — Timber milk vetch poisoning of cattle in Wasa area has been reported but no deaths from this have been verified. Properly named Astagalus, timber milk vetch has been recognized as a periodic problem on Columbia Lake range since it was first recognized there 30 years ago. Wet summers appear to be favorable for its growth and spread.

It is a short tufty weed with purple flower like the other non-toxic vetches, and cattle appear to have no discrimination about grazing it with other grass and weeds. Its effect is toxic and undramatic. Animals which are affected lose weight and appetite and the strength to range, and if they do not recover, die of starvation. Treatment being administered in suspected cases is substantial injection of vitamin B, and dramatic improvement within 24 hours has been observed. Cattle affected by the weed which is believed to prevent normal assimilation of this necessary vitamin from ordinary nourishment, cannot be moved since they are lethargic and partially paralyzed.

Suggestion has been advanced by a rancher in Canal Flat area that range clearance of the thousands of wild horses in East Kootenay over the past 15 years has allowed this weed to extend, since it does not affect horses. Timber milk vetch affects sheep in the same way it does cattle.

Natal Offers $23,800 for Water System

FERNIE — Natal Village Council decided to make a firm offer of $23,800 for the Natal water works system, at present owned by Pete Zoratti.

The price, which is to include all existing facilities and stock belonging to the system is the latest offer in a long-standing series of negotiations for the purchase of the waterworks by the village.

Council will also contact the Public Utilities Commission to ascertain the village's chances of building its own water system.

Chairman Orlando Ungaro expressed disappointment that no apparent progress had been made on the establishment of a motor vehicle licensing office in the village. The city clerk was instructed to get in touch with the Motor Vehicle Branch protesting the delay.

Natal council will press for the locating of the new RCMP quarters within the village of Natal as it was felt that Natal was a more central spot than Sparwood or Michel and that suitable building lots were available there.

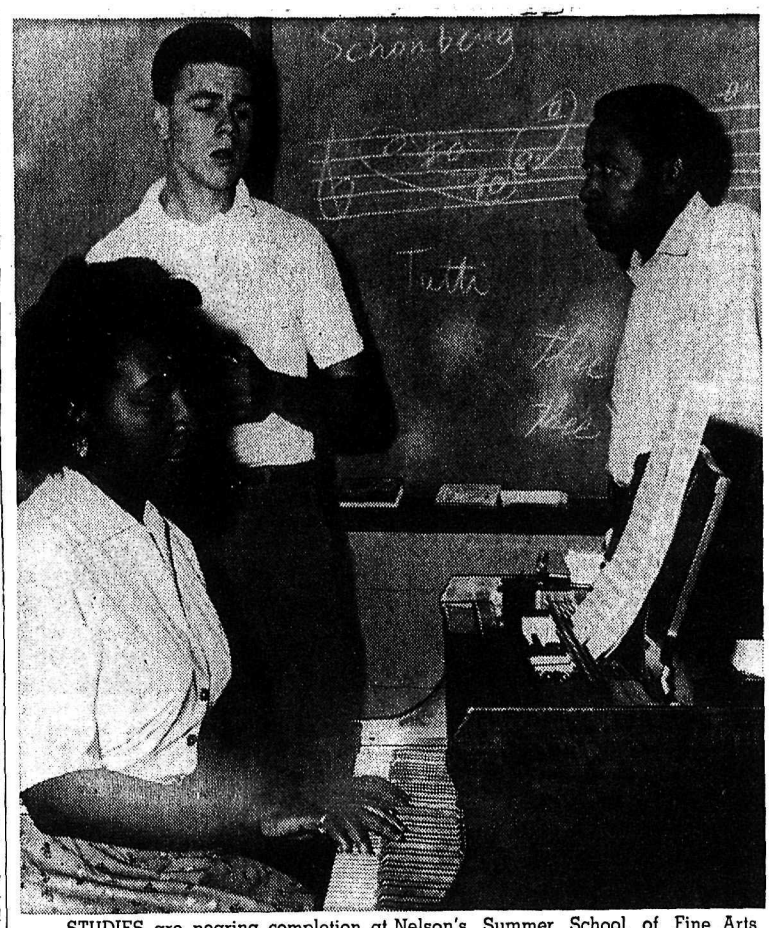

STUDIES are nearing completion at Nelson's Summer School of Fine Arts which tonight presents its fourth Summer Festival. Here David Meek of White Rock B.C. sings for instructor Robert McFerrin while Mrs. McFerrin accompanies the singer.

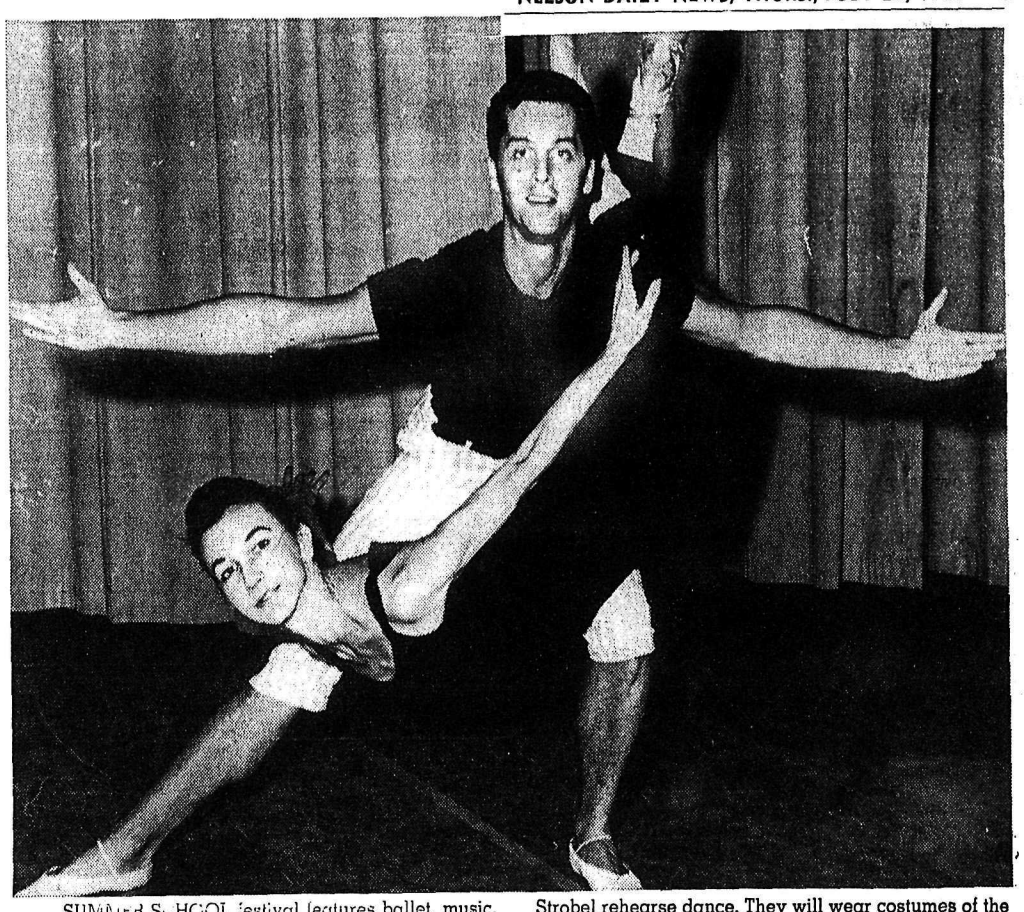

SUMMER SCHOOL festival features ballet, music, drama and art exhibits. Sonia Taverner and Frederick Strobel rehearse dance. They will wear costumes of the Royal Winnipeg Ballet, of which they are members. —*Daily News photos.*

MOMENTOUS MOMENT in Doukhobor history came in Grand Forks Tuesday with the buying of crown land by J. J. Verigin, new spiritual leader of the Orthodox Doukhobors. Shown making out an application before Stipendiary Magistrate William Evans are Mr. Verigin and four members of a newly formed Doukhobor Lands committee. From left to right are, J. K. Makaeff, J. J. Rilkoff, Mr. Verigin, W. E. Koonekoff, committee chairman, E. A. Popoff and Magistrate Evans.—*Daily News photo.*

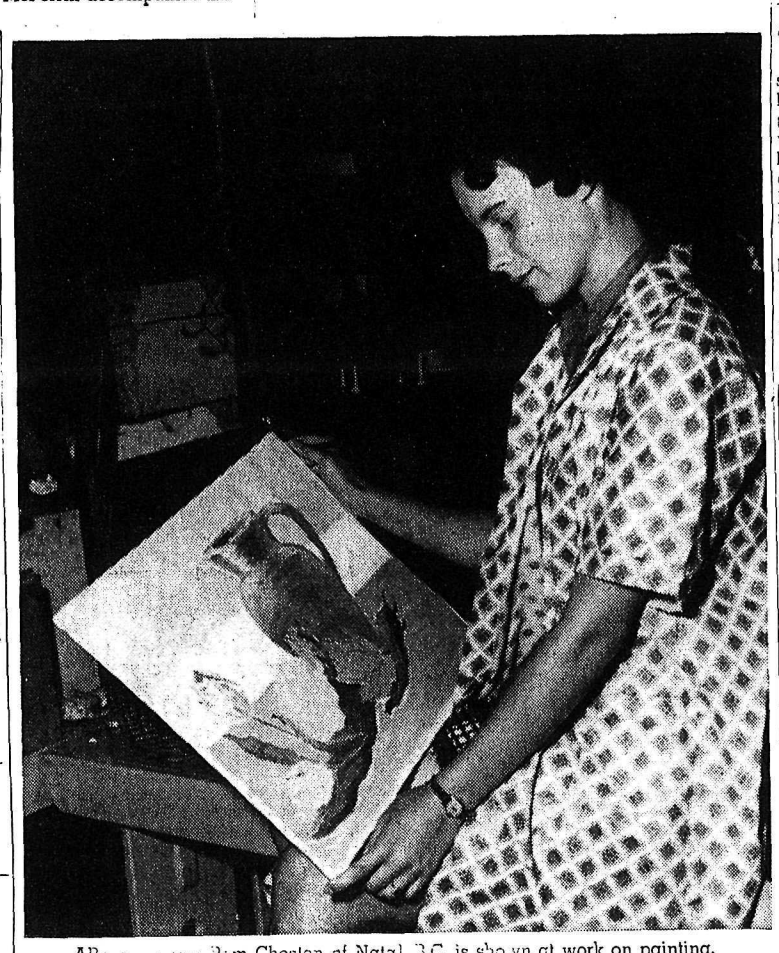

ART STUDENT Pam Cheston of Natal, B.C. is shown at work on painting.

Cargo Taken Off

MONTREAL (CP) — Longshoremen Wednesday began unloading 2,000 tons of refined sugar from a Cuban freighter which was put "under arrest" on her arrival Tuesday night as part of two actions against Cuban Premier Fidel Castro's government.

The Longshoremen ignored picket lines near the freighter protesting the importing of the Cuban-refined sugar at prices reported to be 50 cents a hundredweight under the normal Canadian price of $7.00.

Read the Classified Daily

R. Andrew & Co.
LEADERS IN FOOTFASHION

IRENE'S SUMMER SALE
MILLINERY and DRESS SHOP

DRESSES
$5.99 and $7.99

Sportswear
REDUCED PRICES

HATS
$2.99

COATS AT REDUCED PRICES

Fernie Enjoys Annual Stampede

FERNIE — Between 950 and 1,000 spectators attended the second annual amateur stampede held in the Fernie city park by the Snow Valley Saddle club last Saturday evening.

Opening on a brisk pace, the events came to a close just as dusk fell.

First money in the saddle bronc contest was split between Alf Thompson of Windermere who was awarded 160 points for his performance atop "Sidewinder," and Cliff Krebbs of Kamloops for his wild, swinging ride on a frisky bucker named "Sweet Sue."

Miles Big Bull who hails from Brocket, Alberta collected third money in the event for his ten-second stay on the hurricane deck of "Iceberg," the horse said to have been the one responsible for the death of a cowboy at the Calgary Stampede earlier in the month.

Top money in the bareback riding was won by Jack Dubois, a cowboy from Wasa, B.C., who collected 185 points, followed by Bob Morrison and Bill Stair, both of Brooks, Alberta, who gained 180 and 166 points, respectively.

Big Alf Thompson again showed his ability when he was awarded top place in the wild cow riding in a narrow 171 to 170 point win over Jack Dubois of Wasa, B.C.

Most of the calf ropers seemed to have difficulty in snaring the frisky calves, but Grenny Uphill of Newgate had his all wrapped up in 22 seconds flat to take first money. Fred Bradford of Cranbrook was runner-up, tying his calf in 28.

In the wild cow milking event, Bill Rankin of Cranbrook was the first cowboy to reach the judges' stand with an inch of milk in a pop bottle closely followed by Andy McDonald of Grasmere and Lester Canning of Tata Creek, B.C.

Judges for the show were John Pommier of Tata Creek and Hank Camsell of Windermere.

Announcing the events was Lewis McIntyre of Waldo, while official timers were Mrs. Gordon Earle of Newgate and Mrs. Andy McDonald of Grasmere. Arena director was Fergus McKenzie of Fernie.

Only injury suffered during the stampede was a wrenched elbow suffered by Alf Thompson while riding a bareback bucking horse.

Horses were supplied by the Windermere Stampede Association free of charge. The same group also supplied workers and helpers to handle the stock.

Betty Jo Chivers of Fernie volunteered her services as secretary and receptionist at the stampede office during the day and several members of the Fernie Chamber of Commerce volunteered to look after the gate duties.

While rainy weather earlier in the day threatened to force cancellation of the show, by late afternoon clear sunny conditions prevailed.

Read the Classified Daily

Lutherans Increase Membership

WINNIPEG (CP) — Canada's 1,017 Lutheran congregations reported a total baptized membership of 267,582 in 1960, an increase of 3.9 per cent from the previous year, the Canadian Lutheran Council says in a press release.

The total confirmed membership grew 3.3 per cent to 166,904.

The number of congregations was eight fewer than in 1959, the release said, reflecting some amalgamation and disbanding. The congregations, located in the Northwest Territories and in all the provinces except Prince Edward Island, were served by 659 pastors, 20 more than in 1959.

Construction and improvements in 1960 boosted property value another $14,400,000, bringing the total close to $44,000,000.

More than 66,000 Canadian children were enrolled in Lutheran Sunday schools in 1960, an increase of 3.9 per cent from 1959.

Canadian Lutheran churches are affiliated with 10 different church bodies, nine in the United States and one in Denmark. They are American Evangelical Lutheran Church, the American Lutheran Church, the Augustana Lutheran Church, Lutheran Free Church, Lutheran Church - Missouri Synod National Evangelical Lutheran Church, Synod of Evangelical Lutheran Churches, United Lutheran Church in America, Wisconsin Synod and Danish Church Abroad.

BOMB NEWSMAN'S FLAT

ALGIERS (Reuters)—A plastic charge explosion Tuesday badly damaged an apartment occupied by Alain Raymond, the United Press International correspondent here.

IN SCENE from play, "The Trojan Women," by Euripides, Marjorie McBain of Brilliant dam, as Hecuba, and Shelley Guilbeault (standing), L. V. Rogers High School student, as Cassandra, practise for tonight's play.

SAW RUSSIAN SUB FUELED OFF SOUTHERN NOVA SCOTIA

LUNENBURG, N.S. (CP) — A veteran fishing captain said Wednesday he watched a Russian submarine being fueled by the mother ship of a Soviet herring fleet off southern Nova Scotia.

Capt. Douglas Mosher of the Lunenberg scallop dragger Barbara Jo told navy officers and RCMP he watched the unmarked submarine alongside the big mother ship for about two hours Saturday night.

Navy headquarters in Halifax said the report was being investigated but would make no further comment.

Read the Classified Daily

PEDWIN SLIP-ONS

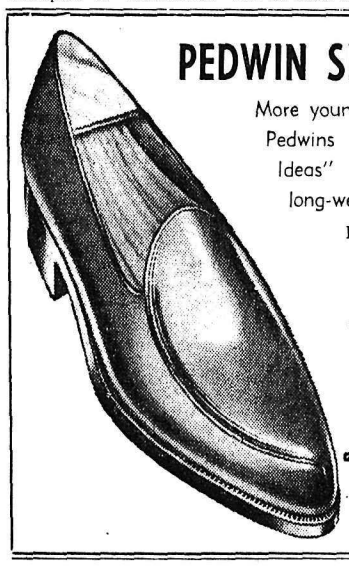

More young men choose Pedwins for "Young Ideas" styling and long-wearing comfort.

Black and Brown.

Sizes: 6½ - 12
B, C, D, E.

$10.95

Lyons Shoe Store
Nelson, B.C.
Phone 1114

CONFIDENTIALLY YOURS
—by Byrne Hope Sanders

MONTREAL, July 27th—Sign your own holiday money! . . . Look at any dollar bill and you'll see two signatures. Without those signatures, the bill would be worthless. It's the same with the TRAVELLERS CHEQUES sold by the BANK OF MONTREAL—but both the signatures are yours. You sign once at the bank when you buy them and they can't be cashed until you sign them a second time. If you do lose them, or if they are stolen, they can be replaced. So why take chances with your holiday funds? Change them into Travellers Cheques sold by the Bank of Montreal . . . they are only good when *you* sign them!

WHAT A GLORIOUS FEELING to come fresh from a swim or shower and get into something crisp, clean and cool. But remember first to use FRESH Cream Deodorant, the deodorant that's so gentle it won't harm normal skin or harm or stain clothing. Yet Fresh is completely effective all day long. That's because it's a long-lasting anti-perspirant. Nothing keeps you fresher than Fresh—whether it's the cool stick, the exclusive upside-down roll-on or the smooth cream. Count on Fresh Deodorant, just as I do!

BABIES THRIVE ON PACIFIC

IT'S THAT FRESHER, SWEETER FLAVOR OF THE ONLY EVAPORATED MILK PROCESSED IN B.C.

V7557-1BC

Nelson Daily News

Established April 22, 1902 Nelson, B. C.

Published by the NEWS PUBLISHING COMPANY LIMITED, 266 Baker Street, Nelson, British Columbia, mornings except Sundays and holidays in the centre of the Kootenays with the largest daily circulation in the Interior of B.C.

Authorized as Second Class Mail, Post Office Department, Ottawa.

C. W. RAMSDEN, Publisher.
A. W. GIBBON, Editor.

MEMBER OF THE CANADIAN PRESS
MEMBER OF THE CANADIAN DAILY NEWPAPER PUBLISHERS ASSOCIATION
MEMBER OF THE AUDIT BUREAU OF CIRCULATIONS

The Canadian Press is exclusively entitled to the use for republication of all news dispatches credited to it or to The Associated Press or Reuters in this paper and also the local news published therein.

Thursday, July 27, 1961

Making Our Highways Safer

The heavy sentences handed out lately to delinquent drivers should have a salutary effect. Heavy fines and terms of imprisonment must have a deterrent effect and from their severity it can be judged that our magistrates are less concerned with dealing with individuals than the offence. Which is as it should be. Far too often his offence is lost sight of in sympathy for the delinquent.

While major traffic offences attract public attention the minor ones are not without importance. There is a tendency to ignore the speed limits in congested areas by local residents, and visitors who should be more courteous are often contemptuous of such regulations. It should be understood by all who travel on vacation trips that they have no special privileges because they are strangers.

These speed limits often result in long lines of cars. Nothing in the Motor Vehicle Acts forbid passing when the car in front is maintaining the legal speed limit but it seems the height of bad manners when an impatient driver tries to get to the head of the line. We should like to see such a driver hailed to court.

Drivers depend on one another for safety. This is particularly so when one is passing. The word should really be "overtaking," which gives a clearer picture of the operation. Overtaking a car travelling at 30 miles an hour is vastly different from the same thing when the car in front is going at 50 miles an hour. In the first case the two cars have gone a relatively short distance before the overtaker is in line again; in the second they both go a considerable distance.

The whole operation at high speed is fraught with danger. It often involves the car being passed and an oncoming car braking heavily to avoid an accident. They do their part in avoiding accidents but often at the cost of outraged feelings. No rule or regulation can deal with this situation, only the common sense of the driver.

During summer when driving is at its best those on the road should make the greatest use of their common sense, be patient and give the other motorist the courtesy expected of him. An unflurried attitude towards driving is conducive to safety.

No Satisfaction

The Western democracies would be foolish indeed if they take any satisfaction from the reported widening rift between China and the USSR. If the threatened major dispute should arise it could easily wreak far more immediate damage upon the outside world than upon either of the antagonists.

This unpleasant truth emerges from the fact that the point of disagreement between the two giants stems not from any questioning or weakening of Communist doctrine but how its goal of world domination is being directed.

Russia, under Premier Khrushchev, has laid its course on the line of peaceful co-existence by setting in motion a gradual program of infiltrating the uncommitted nations to bring about complete world domination without resorting to force.

China, on the other hand, prefers the more direct and aggressive approach at threatening war and meaning it. The Peking government's insistence on this point is understandable: China's vast and rapidly expanding population is outgrowing both its confines and its food production, and it is unlikely that she will be able to afford to buy enough to feed her starving masses.

Already her standard of living is the lowest in the world and any further reduction in it would be disastrous to the Red regime.

Faced with this, the Peking warlords are more than willing to risk the lives of but a few of her millions of soldier-peasants to gain living room and growing space for those who are left. In short, the Chinese government feels it has nothing to lose in going to war.

But Russia, whose people are just beginning to enter a phase of easier and more rewarding living after years of regimentation and sacrifice, is anything but anxious to return to the brutal past from her present path of sophisticated diplomacy.

Moreover, her new role as a happy land of plenty, of educational achievement, of scientific advancement and cultural appreciation, is by far the most effective propaganda line she has yet attempted with the uncommitted nations.

Thus is she torn between following her set plan and risking China's displeasure and possibly Peking's independent action, or reverting once again to the militant ways of Stalin.

If Russia gives in to China in order to retain her position as head of the Communist international partnership, the world can expect a rapid warming up of the cold war. If she does not, China may well take matters into her own hands with similar end results.

Whichever course is followed, it will be an unhappy one and one which bodes no good for the West.

—*Victoria Colonist.*

Favor Returned

Some eighty years ago a Scotsman of poor means was walking near home when he saw a boy dangerously mired in a bog and rescued him. The boy turned out to be the son of a nobleman, who offered money to the Scotsman. The Scotsman refused.

The nobleman then offered to rear and educate the Scotsman's son. In time the Scotsman's son was graduated from St. Mary's Hospital Medical School. His name was Sir Alexander Fleming, the discoverer of penicillin.

During the Second World War the nobleman's son was stricken with pneumonia but lived because of penicillin. His name is Sir Winston Churchill. — *New York State Journal of Medicine.*

Manpower Poacher

We have heard much of manpower shortage in European countries, but the ultimate seems to have been reached in Scotland, where union spokesmen used some strong phrases in the course of protesting an attempt to "lure" men out of the country to work in Germany. They described it as "sapping the Scottish economy."

The men were shipyard workers who were invited to work for longer hours and higher pay in Hamburg yards. Union leaders also spoke of "poaching" and "bribery," and the impression was given that the poor Scottish artisans would be marooned in a foreign land and desperately unhappy in their lot.

As to the sapping of the economy, a business writer in The Sunday Times asks whether there is any telephone book in the world without a column or so of Macs, and recalls that Boswell found a Scot in every court and palace in Europe. The Scottish economy embraces the five continents and the seven seas, and the only concern should be for the local inhabitants on Burns' Night.

—*Vancouver Province.*

Interpreting The News

By DAVID OANCIA
Canadian Press Staff Writer

The British government has slammed the brakes on the country's spending spree in a battle plan aimed at restoring economic health.

"We are crashing in ahead of production and in the process making ourselves uncompetitive," said Chancellor of the Exchequer Selwyn Lloyd in his 30 - minute "crisis budget" speech Tuesday to the House of Commons.

The chancellor outlined a program that will be a big step towards ending the crisis. Government spending is to be carefully controlled.

There are measures to reduce the amount of money people will have to spend.

Wages and salaries for public servants, including teachers, are to be held down. Business and industry have been asked to follow suit—a move that will almost certainly provoke the ire of the work force.

TOUGH MEASURES

Lloyd, however, is also placing much reliance on two tough financial measures. He increased the bank rate to seven from five per cent and slapped a 10-per-cent increase on custom, excise and purchase (sales) taxes.

The latter measure will hit the pocket books of all Britons.

The higher bank rate, which will sharply increase the cost of borrowing money, should have the effect of dampening the desire to apply for bank loans.

In his preamble, the chancellor provided the background to his tough measures.

Home demand is increasing at a far faster pace than was anticipated. Investment is rising sharply. Labor shortages are general.

'CRITICAL' SITUATION

Linked with this strong pressure for more consumer goods is what Lloyd described as a "critical" balance of payments situation. This has resulted largely from lagging exports and soaring imports.

"If rising personal demand and rising investment demand are not matched by increased production, the burden falls on the balance of payments," the chancellor said.

"We have less for exports and we import more. In addition prices go up, our competitiveness suffers and it becomes more difficult to sell our goods abroad."

Lloyd characterized his measures as the beginning of a pause.

"In itself, however, such a pause is certainly not a lasting solution to the problem of rising costs and prices. A pause must mark the beginning of a new long-term policy.

"This policy is that increases in incomes must follow and not precede or outstrip increases in national productivity."

Buy, Sell, Trade With Classified

Aunt Het

7-27

Uncle Ezra says he's too old to be interested in women; but I asked him how the new teacher was dressed and all he remembered was a run in her stockings.

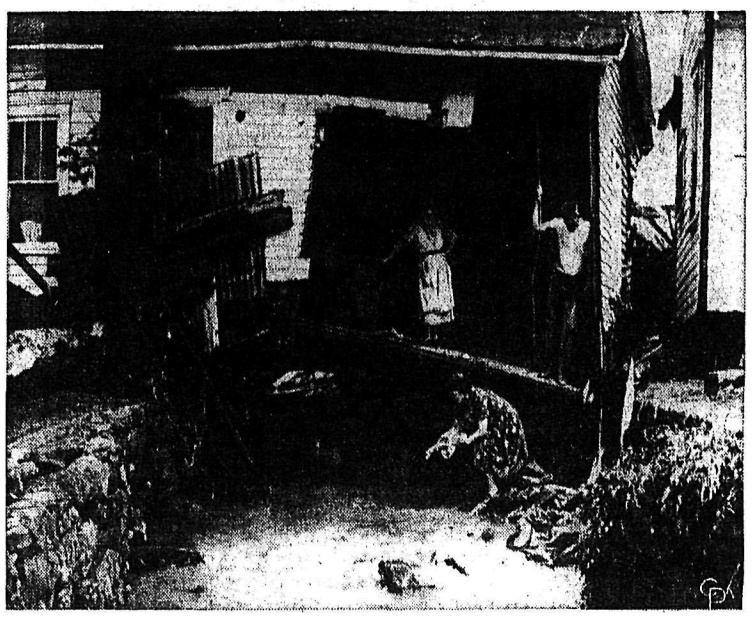

BRIDGE—The flash flood which swept away so many homes in Charleston, W. Va., left this one bridging a creek. A woman wrings out clothes underneath.

Salisbury Police Use Tear Gas To Disperse Negroes

By HENDERSON GALL

SALISBURY, Southern Rhodesia (Reuters) — Police used tear gas to disperse a large crowd of Negroes Wednesday as voters in this tense British colony cast ballots on a proposed new constitution.

The clash came at the Negro township near Bulawayo, where a big crowd turned out to meet Joshua Nkomo, leader of the African National Democratic party, which opposes the constitution and demands a greater voice for Negroes in the government.

The National Democratic party called for a general strike by Negro workers today to protest against the constitution but early indications were that it was an almost total failure.

The government threatened to quell any disturbances with "a rod of iron." Troops and armored cars stood by in Negro townships and escorted buses packed with workers into the cities to their jobs.

A total of 83,486 voters were eligible to cast "yes" or "no" ballots. But the Negroes, who outnumber the whites in this self-governing colony by about 16 to 1, had only some 4,000 eligible voters.

POLICE SHOW FORCE

Southern Rhodesian premier Sir Edgar Whitehead issued the "rod of iron" warning Tuesday and police and white army reservists, called up to meet possible trouble, put on a show of force in nearby Negro townships.

Loudspeaker vans toured the townships blaring that "armed police will be guarding all buses and lawbreakers will be dealt with severely."

The NDP condemned "cold-blooded shooting of our people" in nearby Highfields Township last Monday, where police killed one Negro and wounded five in a pro - strike demonstration. There have been conflicting reports on whether one, two or three were killed in the clash.

The proposed constitution, negotiated with Britain, would grant at least 15 seats in the presently all-white legislature to Negroes as well as remove most of the power still held by Britain.

8,000-Year-Old Village Found Near Ankara

KUCUKKUYU, Turkey (AP) An 8,000-year-old village containing the first pictures ever recovered from this stone age period has been unearthed 180 miles south of Ankara.

Archaeologists made the find —a settlement comprising an estimated 1000 mud - brick dwellings—near this Anatolian settlement.

On the walls of the first 40 houses uncovered, they found frescoes that shed new light on the civilization that existed about 6,000 B.C.

The pictures display a surprisingly advanced art technique. One showed huntsmen clad in leopard skins stalking a herd of deer. Another depicted a ceremonial dance with men beating drums and playing musical instruments. On one wall the archaeologists found a fresco of an extinct mammoth, known as the auroch, or wild ox.

"This opens up to human knowledge another thousand years of the history of primitive man," said James Mallaart, director of the expedition. "The settlement obviously belongs to the sixth millenium."

The only other discovery connected with this period was made near the remains of ancient Jericho in Palestine, but that excavation has yielded only a few houses and no samples of neolithic fresco art.

HUBERT

"I missed the 8:14 train for work—maybe I can catch the 4:43!"

Britons Wonder If Medicine The Right Kind

By BORIS MISKEW
Canadian Press Staff Writer

LONDON (CPM) — The new austerity program designed to remedy Britain's lingering economic illness has provoked a controversy over whether the government is applying the right kind of medicine.

The Conservative government's prescription came in the form of an increased bank rate to seven from five per cent and increased purchase taxes and excise duties to reduce home consumption.

It was announced Tuesday in Parliament by Selwyn Lloyd, chancellor of the exchequer, and immediately touched off an angry uproar from the Labor opposition. The emergency economic measures now face a two-day debate.

Much of the shock was taken out of Lloyd's announcement by the endless amount of publicity and speculation the current economic crisis and the proposed remedies had received in the last few weeks.

REINFORCES STERLING

The increased purchase tax, up by 10 per cent of the existing tax, will reduce home consumption to a certain extent while the higher bank rates will reinforce sterling.

But some financial experts feel the government's measures rely too heavily on methods used since the war to pull Britain temporarily out of one crisis and into another.

They feel the government should have embarked on a program that would stimulate industrial production and make British industries more competitive with rival European exporters.

Britons, already heavily taxed, will find themselves paying more for automobiles and household goods as well as alcoholic drinks, gasoline and cigarettes.

Shortcomings In East German Farms Admitted

BERLIN (Reuters) — East German Communist leader Walter Ulbricht has admitted serious shortcomings in East Germany's collective farms, it was reported today.

The leading Communist newspaper Neues Deutschland said Ulbricht made the admission at a meeting of mayors and civic officials at Leipzig last week.

Ulbricht told the meeting that failings in food production would mean "great losses for East Germany" but the Communist regime intended to press ahead with its program of industrialization.

Ulbricht's speech was published here following reports Tuesday of angry protests by collective farmers against East Germany's farm program.

QUIT MEETING

The East German newspaper Leipziger Volkszeitung disclosed that 30 farmers recently walked out of a local council meeting after it refused to hear arguments for the dissolution of a collective.

Ulbricht said "a few collective farmers" were disobeying a government directive to work day and night to bring in this year's harvest.

These dissidents, he said, believe that now they are in a collective farm they "must stick to an eight-hour day."

Other farmers, he said, were leaving the farms, fully collectivized 15 months ago, with complaints that collectivization "did not work so well."

Despite these setbacks, Ulbricht said there is no question of the East German regime abandoning its collectivization policy and he called on officials to give "patient explanations" to doubting farmers.

Gov't Foreign Borrowing Shows Decline

OTTAWA (CP)—A slight decline in foreign borrowings by the provincial governments was evident in the 1960 - 61 fiscal year, the Dominion Bureau of Statistics said today.

The proportion of the 10 provinces' $3,705,000,000 in gross funded debt payable only in Canada rose during the year to 73 per cent at last March 31 from 70 per cent on the same date in 1960.

Over - all provincial debt was up 8.5 per cent or $291,000,000 from the end of the preceding fiscal year.

New bond issues totalling $359,000,000 were floated by eight of the provinces, Alberta and British Columbia excluded. One $9,000,000 Saskatchewan issue went to Switzerland. Bonded debt retired during the year was $168,000,000.

EXTRA FRILL

A betting shop is included in plans for a new community for a radar site near Fylingdales on the Yorkshire moors in England.

Trade Index Lists Names Of 11,785 Manufacturers

By FORBES RHUDE
Canadian Press Business Editor

A comprehensive picture of Canadian manufacturing is contained in the recently issued 1961 edition of the Canadian Trade Index, a publication which has been produced by the Canadian Manufacturers' Association since 1900.

One list gives in alphabetical order the names of 11,785 manufacturing firms and what they make. Another list turns this around and gives a classified list of products and who makes them.

A French-language index lists products in French and gives the English equivalents under which they may be found. A limited edition does the same in Spanish and Portuguese.

Further features of the 1,146-page volume include a list of principal producers, shippers and exporters of agricultural products and allied lines; and a section dealing with export procedures and sources of export information.

The July "tax memo" of the Canadian Tax Foundation deals with the regulations and rulings of the Ontario sales tax which comes into effect in September. The article is written by John F. Due, professor of economics, University of Illinois, a student of Canadian sales taxes.

Canadians, accustomed to the word "limited" in company names—generally in its abbreviated form "Ltd."—may be puzzled by the initials that appear at the end of company names in other countries.

Merrill, Lynch, Pierce, Fenner and Smith, in a recent issue of its Investor's Reader, published a list of the more common foreign abbreviations.

The letters "S," for instance, appear after the names of many French, Spanish and Portuguese companies. In French they stand for Societe Anonyme, and this and its Spanish and Portuguese equivalents means Anonymous Company. The Netherlands expresses the same idea with the letters NV, which stand for the Dutch words meaning Nameless Company.

A chief purpose in these cases is to distinguish the companies from partnerships which normally operate under the names of their owners.

Canada's "limited" means principally that a shareholders' liability to a company's creditors is limited to the cost of his shares. That is, he doesn't have to put up any additional money if the company goes broke. At worst he just loses his investment.

Britain Supports Kennedy

LONDON (AP)—Britain today supported President Kennedy's stand on Berlin and Germany and warned the Soviet Union against moves which would inflame that problem further.

A government statement said Britain agreed with the United States that contingency steps must be taken by the Western powers "to face the critical situation which may arise" in divided Berlin.

The statement pointed out that Britain is having trouble financing her troops stationed in West Germany but intends to live up fully to her NATO obligations.

It noted that Kennedy spoke of the possibility of big power negotiations on Berlin and said the British government agrees with this approach "provided always that the Soviet government are ready to do this on a reasonable basis."

Sudbury Reeve Suggests Wives At Conventions

SUDBURY, Ont. (CP)—Reeve John Franklin of nearby Falconbridge Township Tuesday night suggested mayors, reeves and councillors going on conventions should take their wives along to "tone the delegates down."

He recommended subsidies to pay expenses for the better halves. He said this would make it more difficult for delegates to get involved in all-night parties or a poker game, thereby keeping them in better shape for the business portion of the convention.

Council took no action on the suggestion.

Random Corner

By GRETCHEN GIBSON

Yodel ! ! Yodel ! ! Yodel ! ! — that's the idea ! . . . mountain climbing as one of our adventure *promotions* — a selected group of our stalward teenagers yodelling around to advertise our scheduled mountain climbing trips, dressed in appropriate bright costumes, cute hats.

How the teenagers would love it and so would the tourists. ("You're kidding," you'll think; but I'm not. We hesitate to branch out as a rule. Is it that we are too self-conscious, too afraid of ridicule and failure?)

Almost unbelievable in this age of mechanized propulsion, there still are people who rather enjoy propelling themselves up a mountain, not exclusively Alpine Club members, but just average people on a vacation; in other words, tourists, and they usually enjoy telling about it afterwards (free advertising).

Within the range of our surrounding mountains we could provide mountain climbing to suit every taste, even that of the Alpinists. There is a peak beyond the Silver King, I believe, that when climbed will qualify the climber to membership in the Canadian Alpine Club.

Mountain climbing would tend to give the tourist that rugged "man - against-nature" feeling, much more exhilarating than the man-against flat-tire feeling so often experienced by tourists. As a matter of fact our climbs are far more rewarding than those advertised by many mountain resorts which do not have anything to compare with our Kootenay Lake and River, in addition to their mountains.

MINES OF INTEREST

No doubt tourists would find much to interest them besides the scenery in trips to our old mines, the Athabascan, Venus, Silver King and many others within our neighborhood. Many human interest items still scattered around could be restored, articles that reveal something of the lives of miners.

Remember, Mr. Morris, travel editor for the Christian Science Monitor, said promotion, to be worthwhile, must be on a big scale to meet competition.

At the Athabasca Mine in the manager's residence was an old organ with a hymn book opened upon it. The manager's musical wife held Sunday sing-songs there for the men. Some even came over from the Venus, not far off, to attend. Who can say what influence that old organ and hymn book, may have had on the lives of some of those miners? Then there is that old tramline running from the mine to the mill. It could be restored (the cost! think nothing of it.) Daring spirits would welcome a ride back to town in an ore bucket—and how they would brag to their people, like going over Niagara in a barrel. There are many stunts to be thought up and mines galore on which to try them.

Years ago platinum veins were discovered in the old Poorman mine beyond Taghum. Nelson was about to become a millionaire. The vein was supposed to widen out in the May and Jennie some distance off the Blewett road. A group went out with the scientist, Mr. French. (Does anyone remember the French processing plant near the old ferry?) Well that was a trip worth recording, the damp tunnel, the flashlights, the dark stone walls and finally the platinum vein gleaming between the granite and Mr. French's remark:

"The earth is like a sandwich, layers of common stuff on the outsides with a layer of precious filling in between."

Those veins must still be there and wouldn't certain of our tourists love to see them. The veins were too narrow to prove commercially profitable, so our million dollar dream vanished and we continued in our poverty, but it was exciting while it lasted.

Then there is of course Kokanee, a superlative promotion. And even placer mining around here could be promoted. It is not always the professional things and modern plants going at full blast that interests the average tourist, but those in which they can participate in a free-and-easy or interesting way.

CIVIL DEFENCE

In British Columbia, 10 per cent of the population should be trained in some aspect of Civil Defence in order to cope effectively with an emergency of any nature.

Deer Park

Mrs. T. Windross and her daughter Patsy of Toronto, Ontario, have arrived to spend a holiday at tht home of Mrs. Windross's parents, Mr. and Mrs. D. D. Jamieson. They were accompanied by her brother and sister-in-law, Mr. and Mrs. H. Jamieson of Kimberley, who spent the weekend at Deer Park.

Mr. and Mrs. A. W. Kent and Mrs. S. Smith have returned from Vancouver, where Mr. Kent was a patient in Shaughnessy Hospital.

W. M. Douglas has returned to his home here after spending a week as a patient in the Castlegar and District Hospital.

Mr. and Mrs. Paul Phelps and children of Crawford Bay and Mr. and Mrs. C. M. Kirkendall and family of Procter were recent guests of Mr. and Mrs. C. S. Phelps.

Ronald O'Brien has returned to his home in Spokane after spending a two-week holiday with his cousin, Jackie Allan.

Mrs. Lee Abbott of Vancouver, who is spending a holiday at Renata, was the recent guest of Mr. and Mrs. C. T. Williamson.

Mr. and Mrs. E. T. Coleman and son, Donald Coleman, of Nelson spent Sunday visiting friends at Deer Park.

Miss Beverley Jamieson of Kimberley arrived to spend a holiday at the home of her grandmother, Mrs. D. D. Jamieson.

Mrs. M. Stainton, Jean and John Stainton, of Castlegar were recent visitors to Deer Park, guests of Mr. and Mrs. C. T. Williamson.

On a recent fishing and camping trip, the Merriefields of Castlegar made a catch of 19 rainbow trout, the largest about four pounds.

Coast Woman Chosen Welfare Administrator for This Region

"Now you've got me on my hobby horse," remarks Miss Margaret Jamieson, new regional administrator for the social welfare department in Nelson, as she enumerates various areas of human need which are the particular responsibility of this branch of the government.

Ticking off child welfare, old age pensioners, the blind, and disabled, family welfare and many other problems encountered in her department, Miss Jamieson knows from long experience how involved and how delicate some of the difficulties encountered by those working with these human problems can be.

Miss Jamieson replaces R. J. Burnham, who has been transferred to Victoria. She was most recently supervisor for the Victoria district. She brings to the office of administrator, not often occupied by a woman, tremendous enthusiasm, great respect for proper perspecitve in her work and anticipation of the challenge presented by her new position.

A graduate of University of B.C., she was born in Vancouver and received her in-service training with the department of social welfare in the Vancouver district, Nelson and Trail, where she opened the first office in that area.

Her work here is mainly administrative and her territory covers an area from Greenwood to the Alberta border, the boundary to Golden and field. There are offices at Grand Forks, Trail, New Denver, Nelson, Cranbrook, Creston and Fernie, and within this framework there are three district supervisors.

MISS MARGARET JAMIESON
Regional Administrator for Social Welfare

Miss Jamieson is member of the Western branch of the Canadian Association of Social Workers.

Tiny, 58-Year-Old Grandmother Cracks Whip . . .

Aggie "Best Newspaper Man in The Business" Makes Boys Hop

By JOE LEWIS

LOS ANGELES (AP)—In a newspaper city room — traditional sanctuary for male good fellowship, naughty jokes and raw language—a woman can be as out of place as a prohibitionist at a liquor dealers convention.

Agnes Underwood, city editor of the Los Angeles Evening Herald - Express and only woman city editor of a major United States daily, is a spectacular exception.

At first glance, Aggie seems a bit tame for a job that's driven many a man to the bottle or the funny farm. Aggie, no one calls her anything else, is 58, a tiny grandmother with a shy smile and quavery voice.

But under unblinking lights, immersed in tobacco fumes and mountains of mail, surrounded by jangling phones in a city room that at deadline time has all the calm of a riot in a boiler factory—Aggie is a city editor. And most agree she's a damn good one, too.

At work—from 4 a.m. to 2 p.m. Monday through Friday—Aggie seems a foot taller, her voice a thousand decibels louder and her Irish chin out a foot farther. She stands much of the time while working, the better to oversee her domain and to reach the copy and tools on all parts of her desk.

Her gang—about 40 newspaper men, a dozen photographers and eight copyboys—claim their matronly-looking boss can out-run, out-write, out-wit, out-fight, and out-cuss any male reporter.

DYNAMO IN ACTION

Despite movies and TV, newsrooms are places where the motto often seems to be "walk, don't run—or you'll wake us up." But when Aggie has a hot story she hops around the office like a whooping crane.

In Los Angeles the four major newspapers are owned by the competing Hearst (Herald-Express and Examiner) and Chandler (Times and Mirror) families. And these two journalistic collosi fight like the Hatfields and McCoys for the circulation and advertising buck.

Thus, not a few eyebrows were raised when the rival Times named Aggie Los Angeles' 1960 woman of the year in journalism.

A Times columnist wrote of Aggie: "She's one of the most legendary newspaper men in America." (For some reason, in the assertively masculine world of newspapering, no top newspaper woman is called anything but a newspaper man.)

For nearly 35 years, Aggie's been a newspaper man in a town brimming with sob sisters, psychos, swindlers, sex slayers, stars and starlets, and millions of sober citizens whose only apparent function is to clog freeways.

SPOTTED WINK

Many of the stories about Aggie credit her with well-developed powers of intuition observation and resourcefulness. Some authentic tales:

Police arrested a man for killing the wife of a church organist. Aggie watched the organist and the killer pose together for pictures in jail. She saw the organist wink at the killer—and told it to the police, who at first laughed her off. But investigators later learned the organist paid the man to kill his wife.

"May God strike me dead if I am guilty," cried the organist. He dropped dead while being booked.

A Pasadena postman told police he escaped death in a car crash that killed his wife and children. Although the postman claimed he clambered up a 1,000-foot cliff after trying to rescue his family, Aggie noticed his clothes and shoes were unsoiled. She told cops she thought the postman was "guilty as hell." The postman is serving a life term. (Investigators found a $30,000 insurance policy on his wife.)

One time Aggie and a rival reporter, both assigned to a murder story, were scouring a house for a picture of the victim. Aggie saw the other reporter sneak a photo into his pocket. She kicked him in the shin and—as he howled helplessly—snatched the picture and ran.

Another time she got quick access to a phone in the courthouse by hanging a "ladies room" sign over an office door.

After hoodlum Johnny Stompanato was stabbed to death in Lana Turner's bedroom, Aggie learned Lana had written torrid letters to Stompanato, onetime bodyguard of ex-gambling boss Mickey Cohen. Aggie told a friend: "Get me those letters."

She has never identified the friend but Cohen has said it was he who provided them.

LETTERS RAISED FURORE

The Herald printed them, exclusively. A furore arose. Aggie defended publication of the letters: "Without the public, Lana would never have made a dime. The public had a right to know about her relationship with this man."

After she had served 12 years as a reporter on the Herald, her boss pointed to the city desk and told her: "Sit there." Aggie thus became city editor.

"They don't have the fire, the tenacity, the enthusiasm," Aggie says of the new breed of reporters. "A lot of fun has gone out of this business."

Besides uninspired reporters, Aggie also dislikes: Unco-operative police, sob sisters and youngsters who use newspapers as stepping - stones. "I send them out to get a story, and they don't even get an identification. They don't even know enough to check a wallet I.D. and yet they want to be big shots in radio or TV."

ABOUT the TOWN

Weekend visitors at the home of Mr. and Mrs. Norman Buckley, 919 Third Street, were Theresa Delahunty of Seattle, Leo Shanon of Seattle and William Delahunty of Victoria. Mr. and Mrs. Buckley have as their guest this week Terry Hammond of Moose Jaw.

* * *

Mr. and Mrs. W. Roy Hunter, 417 Nelson Avenue, have had as guests during the past month Mr. and Mrs. R. Hallbauer and children fo Merritt and Miss Patricia Hunter of Vancouver. Mr. Hunter will leave today for Vancouver.

* * *

Mr. and Mrs. Herbert W. Smith of Salt Lake City and Mr. and Mrs. J. Richard Smith, David and Stuart of Idaho Falls, Idaho, are returning home today after spending the past couple of days in Nelson visiting Dr. Annie C. Smith, 305 Hall Mines Road.

* * *

Among former Nelsonites spending holidays at Queen's Bay are Mr. and Mrs. Dick Green and family and Mr. and Mrs. Frank Burgoyne and sons. Mr. and Mrs. Hedley Wilton and family have returned to Victoria after spending two weeks' holiday at their summer home at Queen's Bay.

* * *

Mr. and Mrs. Leas Foan of Vancouver will spend until Sunday as guests of Mr. and Mrs. Stan Morris at Queen's Bay.

Engagement Announcement

The Kerrisdale Presbyterian Church in Vancouver, will be the scene August 24th for the marriage of Barbara Mary Charlotte, daughter of Mr. and Mrs. Edward Arthur Newcomb of West Vancouver, to Donald Lawrence McCandlish, son of Mrs. C. Isakson and the late Mr. L. M. McCandlish, Nelson. The Rev. Harry Lennox will conduct the service at 7:30 p.m.

Mr. and Mrs. F. W. Rapley, 717 Hill Street, announce the engagement of their only daughter, Margaret Jean, to Mr. Theodore Charles Piete, eldest son of Mr. and Mrs. Harvey A. Piete of Crawford Bay. The wedding to be held at St. Paul's-Trinity United Church in Nelson on August 26 at 7:30 p.m.

Deer Park

M. A. Kirkendall, his granddaughters, Judy and Brenda Phelps, and his brother, Floyd Kirkendall, left to visit friends and relatives at Maple Creek and district in Saskatchewan.

Buy, Sell, Trade With Classified

New Denver

Mr. and Mrs. P. Brolly have had as their guests Mrs. Brolly's brother-in-law, Mr. and Mrs. P. Clemenbaga and Bernice of North Vancouver, her brother and sister-in-law, Mr. and Mrs. H. J. McMillan, Rick and Linda of Greenwood, Nova Scotia and her mother, Mrs. E. M. McMillan of Delisle, Sask. Dick Brolly left with Mr. and Mrs. Clemenbaga to visit his uncle and aunt, Mr. and Mrs. C. Doutoz, in Vancouver for a few weeks.

Miss Joan Campbell of Australia has joined the nurses' staff of the Slocan Community Hospital, New Denver.

Mr. and Mrs. Pat Suttis of North Vancouver are visiting her parents, Mr. and Mrs. Stanley E. Thomlinson for a week.

Mrs. Polly Baba and Sho Inose, who spent a holiday with Mrs. F. Ujiye, returned to Toronto.

Mr. and Mrs. W. E. Rowe celebrated their 25th wedding anniversary on July 22 with open house at their home.

Mrs. John L. Mercier and son John have left for Vancouver.

Joe Depretto returned to his home from Trail-Tadanac Hospital, accompanied by Mrs. Depretto, her brother, Gilbert Gellett and son Douglas of Vancouver and niece, Miss Linda Trainor of Trail.

Mr. and Mrs. James Stewart were weekend visitors in Kamloops of their daughter, Miss June Stewart.

Mr. and Mrs. James George, Sabrin and Mitch of Calgary were guests of the former's parents, Mr. and Mrs. W. H. Clever, who have as their visitors also their son-in-law, Ian Miller, Douglas and Stavey of Edmonton.

Mrs. W. W. Maybank of Toronto and her son-in-law and daughter, Mr. and Mrs. Brice Mousette and Patrick of Vernon are guests of Mr. and Mrs. T. M. Leask.

Cadets leaving for two weeks at Clear Lake, Manitoba, are Terry McCrory, Jimmy Croy, Bob Wymer, Bobie Ono, and Ronald Hashimoto. N. C. Uphill accompanied them to the Castlegar Airport.

Mr. and Mrs. Guy L. Kennett of Parkman, Sask., are guests of Mr. Kennett's parents, Mr. and Mrs. J. Ed Kennett, also will visit Mr. and Mrs. S. E. Thomlinson.

Mr. and Mrs. Eric Kellner of Victoria, who are on their honeymoon, were visiting with friends here. Mrs. Kellner is the former Jean Myers.

Mrs. E. W. Bingham of New Westminster is spending two weeks with her parents, Mr. and Mrs. J. A. Greer.

Mr. and Mrs. D. R. Godfrey and daughter of Nelson were weekend guests of Mrs. R. Anderson and daughter Sigrid.

SHOWED WAY

Helen MacGill, first woman arts graduate at Toronto's Trinity College, became Canada's first woman judge when appointed in 1917 as judge of Vancouver's juvenile court.

STOP!

SHOP HERE FOR QUALITY + SAVINGS

AT *Friendly*... LIBERTY

Rope these values at your LIBERTY Supermarket featuring national brands at lower prices! Lower prices, better selection, fresher produce is yours when you shop LIBERTY.

Beef Stew Meat	lb. 65c
Rib Steak Beef Union	lb. 79c
Frying Chicken In Poly Bags	lb. 39c
Breakfast Sausage	2 for 85c
Mild Cheese Ontario	lb. 49c
Hunt's Tomato Juice 48 oz. tin, or Malkin's Pineapple Juice, Crushed or Tidbit Pineapple; 20 oz. tins ANY	3 tins 99c
Salad Dressing Nalley's, salad time, makes better salads; 24 oz.	39c
Relishes Hot Dog or Nalley's Hamburger; 11 oz. Jar	2 for 49c
Potato Chips Nalley's, foil; 6 oz. Reg. 39c	2 for 69c
Chicken Rice Soup Mix Heinz country good; 3½ oz.	2 pkgs. 29c
Cream of Potato Soup Mix Heinz, country good; 3½ oz. pkg.	2 pkgs. 33c
Baby Foods Heinz, infant or junior	10 for $1
Vinegar Canada, for pickling and salads; gallon	99c
Mazola Oil Salad, frying and cooking; 32 oz.	88c
Ripe Olives Bell's select; 15 oz.	29c
Dill Pickles Rose, Poleski, barrel jar; 32 oz.	49c
Luncheon Meat Boston, oblong; 12 oz.	37c
Fresh Bread Honeyboy, a better loaf for less money; 20 oz.	3 for 49c

ROUND-UP

TUNA
Cloverleaf, solid white. ½s.
2 tins 69c

SOCKEYE SALMON
Fancy, red, Cloverleaf, ½s
tin 57c

CRABMEAT
Cloverleaf.
69c

SHRIMP
Cloverleaf, salad delight. 5 oz. tin.
49c

FISH PASTE
4 kinds, Cloverleaf; 4½ oz. glass.
2 for 35c

CLAMS
Cloverleaf, whole or minced; 15 oz. tin
47c

Tomatoes	No. 1, hothouse, so tasty, so firm	2 lbs. 39¢
Bananas	No. 1, Liberty's every day lower prices bring district best buys to you!	7 lbs. 95¢
Cucumbers	Cool, fresh, Okanagan. For pickling 10 lbs. 88c. Large size	3 for 29¢
Apricots	For Canning. Lowest market prices. Last call.	

INSTANT POTATOES: Shirriff's, mashed; 6 oz. pkg.	32¢
SHREDDED WHEAT: Nabisco, favorite breakfast need: SAVE 9c.	2 for 39¢
CERTO: Liquid, our lowest price ever	2 for 59¢

BUY BERNARDIN

Bernardin Jar Lids and Caps

Wide Mouth Lids doz. 33c

Wide Mouth Caps Complete with Lids. doz. 65c

SWEET BISCUITS: Assorted, Lido	2 full lbs. 65¢
SPAGHETTI: Catteli's, cooked with tomato sauce and cheese; 16 oz. tin	6 for 98¢
ICE CREAM: Palm, many varieties	3 pints 49¢
FRESH MILK: 2% B.F., Palm, fresher, low fat, healthier, economical	½ gal. 39¢
PUREX TISSUE: Quality plus value	8 rolls 99¢
CAKE MIXES: Betty Crocker's, everybody's favorite 8 varieties Includes new lemon velvet. 19 oz. Save 11c.	2 pkg. 69¢
MIXADE: Robin Hood, all fruit flavors, buy 5 get 1 free. Ea. pkg. makes 2 qt.	29¢
TOOTH PASTE: Colgates family size, reg. $1.23, special	99¢
CONTAINERS: Frigerator or juice. Polyethelene, half gal. Reg. 89c, special	69¢
POLY PAILS: 2 gal. high impact, with handle. Reg. 99c, special each	69¢

DAILY NEWSPAPER

circulation is at an ALL TIME HIGH!

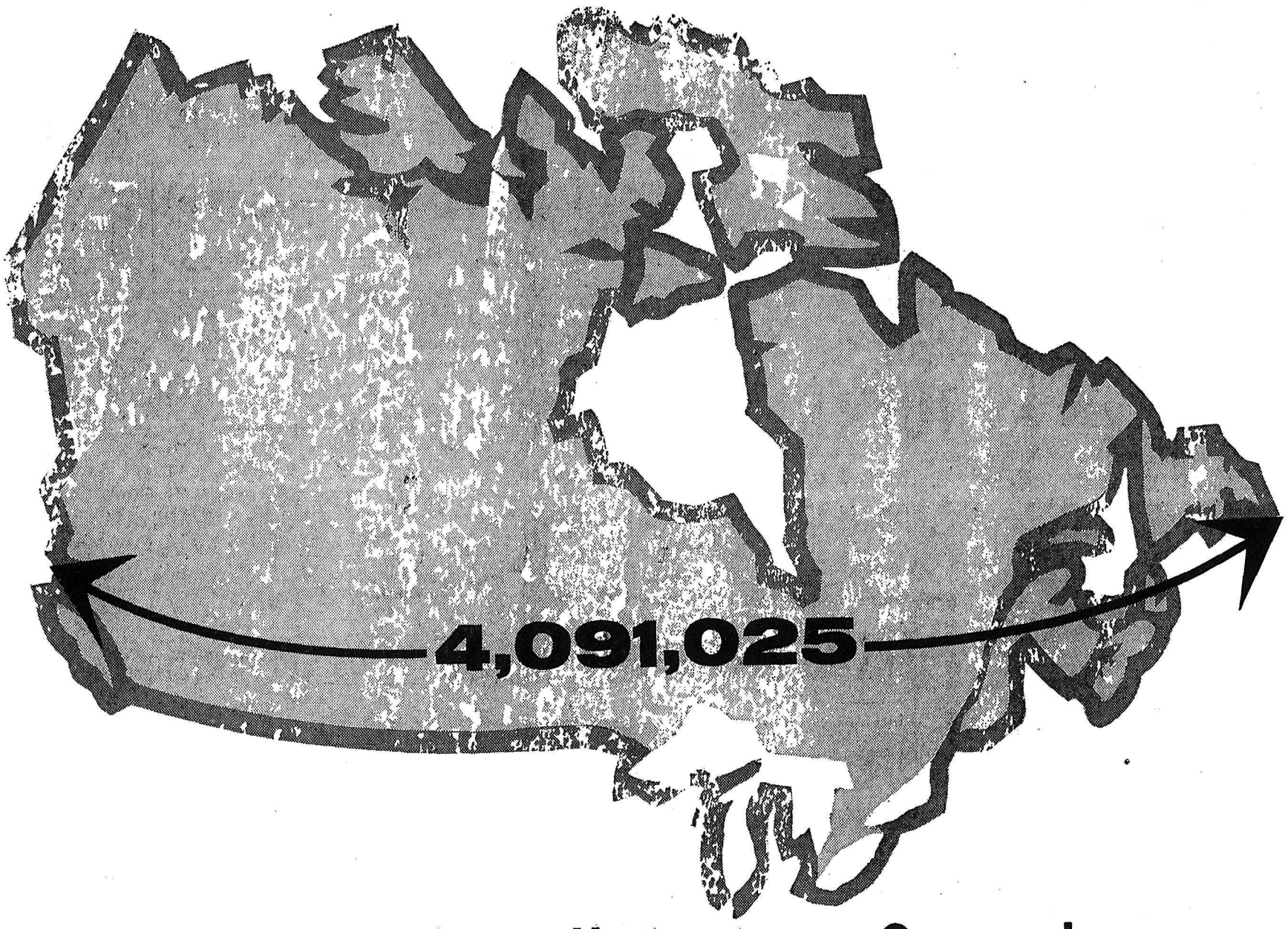

Canadians all across Canada pay $70 million a year for their DAILY NEWSPAPERS

Public confidence in DAILY NEWSPAPERS has never been higher—people turn in ever increasing numbers to DAILY NEWSPAPERS—for news, for comment and for guidance in buying. Canadians NEED their DAILY NEWSPAPERS—they are the main source of news—the most used "market guide" for households clear across this country.

CANADIAN DAILY NEWSPAPER PUBLISHERS ASSOCIATION

55 UNIVERSITY AVENUE, TORONTO 1, ONTARIO

Phone 368-1813 R. A. BARFORD General Manager

save on FINE FOODS here!

for OUTDOOR COOKIN'

BEEF
STEAKS Sirloin -- T-Bone -- Club or Round.. Canada Choice. lb. 79c

CHUCK or ROUND BONE
ROASTS Beef. Canada Choice. lb. 39c

85% LEAN
GROUND BEEF Canada Choice. 3 lbs. 99c

FULLY CLEANED
TURKEYS Oven Ready. 12 18 lb. average. lb. 43c

SPARE RIBS Fresh frozen, small sides, ideal for barbecueing lb. 45c

TROLLING RODS
Complete with trolling reel. (Limit 1 per customer). Set $5.95

Coffee Instant Fort Garry. 6 oz. 59c
Cheese Swift's Brookfield. 2 lb. block 99c
Cheese Presto Swift's; 16 oz. 63c
Ketchup Heinz. 11 oz. bottle. 4 for 99c
Spaghetti Catelli. 15 oz. tin. 6 for 99c
Powdered Milk Pet. 3 lb. ctn. 89c

Cake Mixes Betty Crocker. Assorted. 3 for $1.00
Margarine Good Luck. 3 lbs. 99c
Fruit Drinks Allen's Assorted. 3 for 99c
French Dressing Wishbone. 8 oz. 2 for 49c
Tide King Size. $1.19
Chili-Con-Carne Nalley's. 3 for 99c

JELLO
Jelly Powders
ASSORTED FLAVORS
10 for $1.00

Baby Foods
HEINZ, ASSORTED
10 for $1.00

Heinz TOMATO SOUP
10 oz. tins
6 FOR 73c

Okanagan APRICOTS
The Peak of Perfection
Approximately 14 lb. Carton
$1.99 each

TOMATOES
Ideal For Slicing
California Field
lb. 29c

Prices Effective
Thurs., Fri., Saturday
WE RESERVE THE RIGHT TO LIMIT QUANTITIES

SHOP-EASY

DIXIE BACKING — Sheryl Smith, 10, of North Miami Beach, Fla., sports two Confederate flags as backing for her tennis briefs in Jacksonville, Fla., where she won a tournament.

West Hails Kennedy's Speech

LONDON (CP) — The West today hailed President Kennedy's determined stand over Berlin in his address Tuesday night.

In Paris, official circles said they were glad the president combined his stiff warning to Russia with a declaration of readiness to talk over means to lessen world tension.

Government circles in Bonn were particularly happy about the president's proposals to increase American military manpower and military spending.

West German Chancellor Konrad Adenauer expressed satisfaction with the speech before leaving Bonn by air for a 10-day holiday in Italy.

He told reporters at the airport: "I welcome United States leadership."

The West German circles said the speech would undoubtedly increase a measure of uncertainty which they said has developed in Russia because of the firm allied stand on Berlin.

SPEECH SERIOUS

In West Berlin, deputy mayor Franz Amrehn said Tuesday night that he was convinced the Kremlin would understand "the deep seriousness and responsibility" of the language in the speech.

In The Hague, the Protestant newspaper Trouw in an editorial on the new defence expenditures said: "The freedom of West Berlin is also our freedom, and that must be worth while paying for."

The liberal Le Matin of Antwerp, Belgium, commented:

"This speech means above all that the United States wants to fully assume its duties as leader of the Western World. Kennedy clearly expressed the American determination to take the diplomatic initiative back from the U.S.S.R."

First Communist reaction was predictably bitter. The official East German news agency, ADN, said Kennedy deliberately distorted Soviet proposals for relieving the Berlin tension. ADN added:

"He also failed totally to mention the danger to the peace of Europe posed by West German militarism."

Teen-Age Boys Beat Laborer "For Thrills"

ST. LOUIS (AP) — Felony warrants were issued Tuesday against three 17-year-old youths caught beating a laborer for thrills.

Police quoted Patrick Leonard of suburban Ladue as saying the trio drove to downtown St. Louis Monday night "to find an old bum and beat him up to show how tough we are."

"We did it just for the fun of it," Leonard was quoted. "I've done it before."

Leonard, trying to flee the area in the car, was seriously wounded by Patrolman Edward Pepmiller, who said the youth tried to run him down with the car.

Fremont Dorsey of Ladue and Robert Olsen III of suburban Richmond Heights were captured soon afterward.

All three were charged with assault in the beating of John Errett, 51, who was treated for cuts and bruises.

CLC Inquires Into CNR "Negro Discrimination"

OTTAWA (CP) — The human rights committee of the Canadian Labor Congress decided Wednesday to seek more information before closing its investigation of charges of union - management discrimination against CNR Negro porters.

The 15 - member committee, headed by Frank H. Hall of Montreal, vice-president of the Railway Clerks' Brotherhood (CLC), met to consider a report on the matter by Sid Blum, the committee's associate secretary.

Mr. Blum conducted a lengthy investigation after the charges were made by Lee Williams, president of the Winnipeg local of the Brotherhood of Sleeping Car Porters.

Mr. Williams contended that porters had no promotion opportunities because of seniority policies of the CNR and the Canadian Brotherhood of Railway, Transport and General Workers (CLC).

The investigation was started at the request of the brotherhood.

An informant said the committee will submit the report to top CLC officers for action after the new information is obtained.

NAME PROMOTION GROUP

VANCOUVER (CP) —A citizen's committee has been formed to push the name of Indian poet Pauline Johnson for a small theatre under construction beside the Queen Elizabeth Theatre. There has been considerable controversy about a name for the theatre.

Optical Glass Firm Has World Business

NIAGARA FALLS, Ont. (CP) A machine tool business established here in 1954 has successfully carved a spot for itself in one of the world's most exacting industries — optical glass.

Hastings Machine Tool Ltd. estimates that during the last five years it has brought $1,000,000 worth of business to Canada by building machines for the automated production of optical glass.

The machines have won respect—and sales—in Germany, Italy and the United States. Negotiations are under way to set up and equip plants in Uruguay and Australia. Companies in Bangkok, Saigon, India, Italy and England have shown interest in Hastings products.

George Rickwood, 48, company president, says the secret of the company's success is "simply quality." That, he said, "is what you need for repeat business, rather than a one-shot sale."

Hastings is the only company in the world, as far as is known, to plan, design and produce automatic machines used in the optical industry. The company has a branch plant in Lewiston, N.Y., which is used primarily for repairs to Hastings machines.

Mr. Rickwood established the company with Luigi de Bernardo, who now is vice-president. Mr. de Bernardo came from Domegge Cadore, a small town in the Italian optical industry area, north of Milan.

Skilled machinists, familiar with the optical industry, were brought over from Italy.

Mr. Rickwood travels more than 100,000 miles a year drumming up business for the company. Many of the ideas for automated machinery are gained by examining production techniques in plants around the world.

"We think we have an idea that will work and we have started to develop it. So far we have been very fortunate."

DEATHS

By THE CANADIAN PRESS

New York — Victor Wittgenstein, 75, a concert pianist, in a fall or leap from his 12th-floor apartment.

Moscow — Aleksi Speransky, 74, medical scientist who devoted his life to study of the nervous system.

Vancouver—Dr. Robert Harvey Clark, 81, former professor of chemistry at the University of British Columbia.

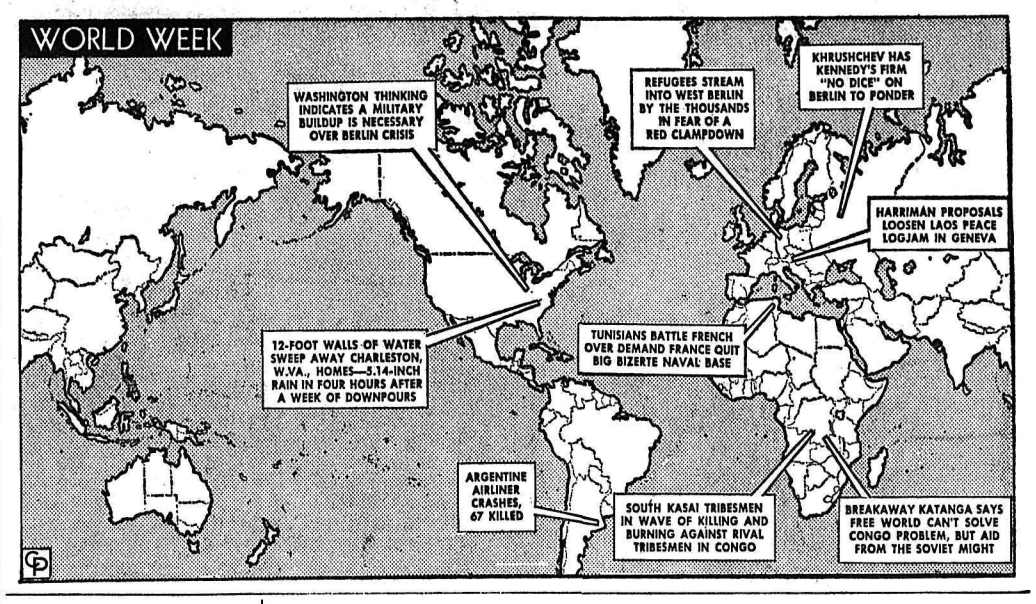

Read the Classified Daily
PHONE 1844 FOR CLASSIFIED

the Bay

MONTH END CLEARANCE

Women's Wear — SALE! price

Reg. 4.98—COTTON SKIRTS
Gay summer cottons and sailcord in plain or pattern. Assorted in sizes 10-18. ..... 2.99

Reg. 7.98—SLIMS
Limited quantity of quality "Dan River" cotton slims. Sizes: 10 to 14. ..... 4.98

Reg. 3.99—PEDAL PUSHERS
Limited quantity sailcord pedal pushers in white and colors. Sizes: 12 to 18 only. 2.99

MATERNITY SLIMS AND SKIRTS
Chino cotton or Bedford cord material with Helenca insert. Colors of Lowen, Antelope or Beige.
Slims: Reg. 4.98 ..... 3.99
Skirts: Reg. 3.98 ..... 2.99

Reg. 10.98 to 16.98
Sale of Summer Dresses
Summer dresses in cottons, Terylene, cotton knits and other fashion fabrics. Sizes collectively 7 to 18.
8.99

Children's Wear — SALE! price

Reg. 3.98, 4.98
CHILDS', MISSES' COTTON SKIRTS
30 only gay colorful cotton skirts in assorted styles and colors. Sizes: 3 to 6x and 8 to 14. ..... 2.99

Reg. 5.98 - 6.98—MISSES' SUMMER SKIRTS
Limited quantity only. Sizes: 7 to 14x. 4.99

Reg. .89—TODDLERS T-SHIRTS
Cotton novelty knit T-Shirts, snap shoulder, crew neck styles. Sizes: 1 and 2 only. ..... .59

CHILD'S RAYON BRIEFS
Assorted styles and colors in quality rayon briefs. Sizes: 2-6. ..... 4 pr. $1

TERRY BRIEFS
Printed cotton, terry cloth briefs. Ideal for summer wear. Sizes: 2 to 6. ..... 4 pr. $1

Reg. 4.98—MISSES' COTTON DRESSES
Limited quantity of Goosey Gander cotton dresses. Sizes: 8 to 14. ..... 3.98

Cameras & Supplies — SALE! price

Reg. 24.99—35MM CAMERA
Compact Voigtlander camera. Skopar 1:3.5/50 lens Pronto shutter. 19.99

Reg. 15.99—DUAFLEX IV CAMERA
Uses 620 film — color or black and white. Takes 12 pictures. 12.99

Reg. 12.45—BROWNIE STARFLEX
Takes 127 films. 12 exposures, black and white, color slides or color snapshots. 8.99

HOME-MAKERS' SALE STARTS TODAY
See Our Ad in Wednesday's Paper For Tremendous Savings!

Sporting Goods — SALE! price

Save 30%—BARBECUES
From deluxe models complete with electric spits, warming ovens, to 24" portable standard models. Buy now and save.
24" Deluxe Super. Reg. 59.98. NOW $40
24" deluxe model. Reg. 37.98. NOW $26
24" deluxe model. Reg. 25.98. NOW $18
24" standard model. Reg. 12.98. NOW $7

Reg. 34.95—LAWN SWING
All metal, very sturdy, 2-inch tubular steel legs with 1" steel supports and swing arms. Adults or children will love it and enjoy it all summer long. 19.99
LARGER MODEL Reg. 42.98. SPECIAL $25

Reg. 49.98—WADING POOL
4 feet wide, 8½ feet long, 1 foot deep. made from heavy duty plastic. Easy to assemble metal frame. One only. Special 24.98

JOHNSON SEAHORSE OUTBOARDS
40 horse electric start, 1961 model. One only. Special $700
18 horse, recoil start, 1961 model. One only. Special $440

Reg. 2.98—MOSQUITO BARS
Keep the mosquitos away while you sleep Standard size with 4 corner ties. 1.98

Reg. 1.10—AIR PILLOWS
Li-Lo pillow, ideal for use in the car or while camping. Approx. 13½"x9" deflated. ..... .49

Reg. 1.29—SWIM MASKS
White rubber with yellow plastic glass. Large only. ..... .69

HALF PRICE—
All water rings, water wings, see through boats, etc. Reg. from 2.98 to .79.

Fashion Accessories — SALE! price

ANKLE SOCKS
Clearance of women's ankle socks. White. Sizes: 9 to 11. ..... .39

BEACH BAGS
Carry-all bags in durable vinyl. Draw string closure.. ..... $1

Reg. 6.95—LADY BUXTON WALLETS
French purse and clutch purse styles. Leather. 3.99

SUMMER CORSAGES
Attractive fabric flowers. Boxed. ..... .49

Reg. .25 to .49—BIRCHBARK SOUVENIRS
Souvenirs of Nelson. Teepees and canoes. in birchbark. ..... .19

SUMMER JEWELLERY
Necklaces and earrings in summer colors. ..... .99

HANDBAGS
A variety of styles in handbags. Leather and plastics. ..... .99

Hudson's Bay Company
INCORPORATED 2nd MAY, 1670

Men's Clothing — SALE! price

SUMMER WEIGHT SUITS
Terylene and wool in summer weight. Single breasted, 2 button. Sizes: 42, 44. Navy and Grey. 4 only. 34.50

DRESS SLACKS
Cool, wash'n'wear dress slacks. Adjustable waistband. 65% Terylene, 35% cotton. Sizes: 29 to 32. Summer Colors. 7.99

Reg. $4—MEN'S SWIM TRUNKS
Boxer and skintight styles. Broken sizes. 1.99

SHORT SLEEVE T-SHIRTS
Soft Ban-Lon or full fashioned wool -Shirts. Short sleeves. Sizes: S, M, L. 4.99

MEN'S T-SHIRTS
Short sleeves, collar style with 2 and 3 button front. Knitted cotton and terrycloth. Sizes: S, M, L. 2.99

MEN'S DRESS SOCKS
Stretch and sized socks. Nylons, orlons, wool blends. ..... .99

Boys' Clothing — SALE! price

BOYS' SHORT SLEEVE SHIRTS
One breast pocket. Sportshirt cut. Short sleeves. Green, gold and blue. Sizes: 8 to 14. ..... 1.29

BOYS' T-SHIRTS
Crew neck style. Short sleeves. White and striped patterns. Sizes: S, M, L. ..... .79

BOYS' SHORT SLEEVE SHIRTS
Sport shirt style. Permastays in collar. Short sleeves. Sizes: 8 to 16. ..... 1.49

BOYS' DENIM JEANS
Slim-line jeans. 13¾ oz. denim. Sanforized. Reinforced at points of strain. Sizes: 8 to 14. ..... 3.29

Footwear — SALE! price

Reg. 5.98—WOMEN'S CASUALS
Clearance of women's desert boots, flattie shoes and square dance shoes. Odd sizes: 4½ to 10. ..... 3.99

Reg. 4.99—CHILDREN'S OXFORDS
Tie and strap styles. Black and brown. Broken sizes 8½ to 3. ..... 3.99

Reg. 1.99—CHILDREN'S SANDALS
Foam rubber soles. 2 strap style. Sizes 5 to 3 broken. Red and tan. 1.49

WOMEN'S SUMMER CASUALS
Flats, wedgies, desert boots in broken size ranges. 1.99

Reg. .39—SHOO SHINE GLOVES
Handy shoe shine mitt. Ideal for travellers. Teenagers, Women's, Men's sizes. ..... .29

Clearance Tables
Be sure to check the many special clearance tables throughout the store for many limited quantity specials too numerous to mention here and at savings of one-third to one-half.

CCF's New Party Outnumbers Trade Union Representatives

By ROBERT RICE
Canadian Press Staff Writer

OTTAWA (CP) — In voting power, CCF - New Party delegates will outnumber trade union representatives at next week's founding convention of the new left-wing social reform party.

New Party sources expect about 700 CCF and 700 union delegates at the week-long party rally here, plus another 300 representatives of New Party clubs, set up in the last two years across Canada.

In addition, there will be about 30 national CCF officers and about 70 provincial CCF officers who will have voting rights.

Party officials are reported to be pleased—even encouraged—at the diverse representation for the convention which will found what they consider is Canada's first truly people's party.

In planning representation for the founding convention, New Party officials were striving for just about the balace they now expect to achieve.

BLOC VOTE POSSIBLE

If the individual groups vote as blocs at the convention—which party officials do not expect to happen as a rule—then delegates from New Party clubs would hold a balance of power between organized labor and the CCF movement, the two main elements in the new party.

However, the delegations themselves are a melange of interests — with some CCF supporters coming as union delegates, some trade unionists coming as New Party club members and so on.

There may be a division between East and West on some issues, with CCF and union delegates from the East siding together against the western representatives.

The trade union movement will probably be stronger in the eastern delegation, while the farm segment will come naturally from the West. There will be a strong CCF-farm delegation from Saskatchewan, where the CCF has been in power since 1945. In contrast, the Ontario delegation will be dominated by trade unionists.

UNIONS PREDOMINATE

As expected, the industrial unions are in the forefront of labor's move into politics—with the steelworkers, autoworkers and woods workers sending the biggest delegations.

Other unions with powerful delegations are expected to be the Canadian Brotherhood of Railway, Transport and General Workers, a national union, and international unions representing textile workers, packinghouse workers, oil, chemical and atomic workers and machinists.

The craft unions — some of them banned by their constitutions from taking direct political action—will have some representation in the New Party clubs.

The clubs, set up wherever there were enough New Party supporters to elect an executive, have filled in some of the gaps in the New Party backing. Out West, for example, where farm associations have remained aloof from the New Party, politically-minded farmers have formed clubs to get a voice in the New Party.

Correspondence Teachers Seldom Meet Students in New Zealand

By J.C. GRAHAM
Canadian Press Correspondent

AUCKLAND (CP)—The most widely - copied New Zealand school is one in which the pupils hardly ever meet and seldom see their teachers.

This is the government-operated correspondence school, founded in 1922 for pupils living in districts too remote to attend regular schools. Gradually it has extended to provide for children confined to home through illness or disability, to pupils travelling abroad, and to pupils in other countries.

When New Zealand parents are obliged to take their families abroad for six months or a year, they apply to the correspondence school and obtain a full course of lessons to cover the work their children would do during the period.

On the roll of the correspondence school today are children in many islands of the South Seas. Pupils in the Cook Islands, Niue Island and Western Samoa can enroll as full pupils.

The school also has had pupils in South America, Afghanistan, The Philippines and Indonesia.

Inquiries on the New Zealand system and studies of its methods have been made by educationists seeking ways of instruction for isolated pupils in places as far apart as Finland, Venezuela and the Orkney Islands. Its lessons are being used as the basis for courses in several Asian territories.

In the New Zealand system, pupils are mailed a large green canvas envelope containing 10 days' school work, together with instructions to the person supervising the child's work, and all necessary materials.

Envelopes are also sent out containing handwork for various arts and crafts suited to the particular pupil. Notices are sent of radio programs provided in each locality at stated times for each class and age group. Instruction is free.

Children are encouraged to write personal letters to supplement their lessons. Their work is corrected and returned with hand - written personal letters from their teachers. A close personal link is established, even when teacher and pupil never meet.

To foster a school spirit, pupils can wear correspondence school badges, caps, ties, hatbands, blazer pocket emblems and similar items equivalent to the uniforms worn by pupils at nearly all New Zealand schools.

B.C. Highlights

COMPANY FINED

TOFINO (CP) —K. H. and W. Logging Company of the western Vancouver Island community of Tofino has been fined $50. Magistrate J. F. Webb imposed the fine on charges of failing to pay holiday wages to 17 employees.

STATIONS REQUEST

PRINCE GEORGE (CP) — Council Tuesday rejected a request by the Prince George Motor Dealers' Association for an end to service station licences. The association said the 16,000 population was not large enough to permit the operation of existing service stations.

FAIR PREDICTION

PRINCE GEORGE (CP) — President Carrie Jane Gray of the Prince George Agricultural and Industrial Association Tuesday predicted this year's fall fair will put the annual event into class B. category in the future. To attain the rating, a fair must pay more than $3,000 in prize money in utility classes.

Net Earnings

By THE CANADIAN PRESS

Asbestos Corporation Ltd. 6 mos. ended June 30: 1961, $1,496,525, 83 cents a share; 1960, $1,021,337, 56 cents.

Canadian Chemical Co. Ltd., 6 mos. ended June 30: 1961, $791,079; 1960, $1,490,462.

Imperial Oil Ltd., 6 mos. ended June 30: 1961, $20,091,000, 92 cents a share; 1960, $30,686,000, 97 cents.

Noranda Mines Ltd., 6 mos. ended June 30: 1961, $6,146,000, $1.37 a share; 1960, $6,151,000, $1.37.

Quebec Power Company, 6 mos. ended June 30: 1961, $297,935, $1.21 a share; 1960, $257,047, $1.16.

Willroy Mines Ltd., 6 mos. ended June 30: 1961, $254,411; 1960, $320,954.

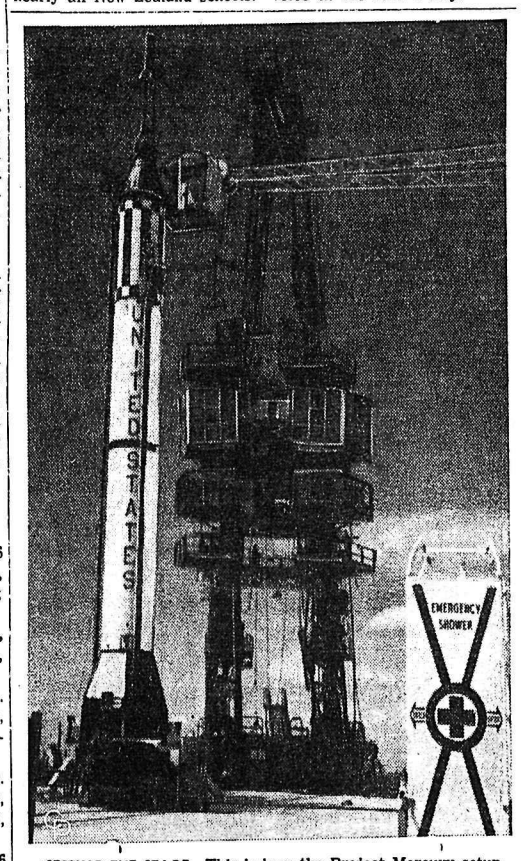

SETTING THE STAGE—This is how the Project Mercury setup looks before a spaceman is shot away at Cape Canaveral, Fla. The Redstone missile is in place, and the "cherry picker" crane is all set to pluck the astronaut to safety in case something goes snafu. The big structure is the gantry crane from which final preparations and adjustments are made. That shower is for use in case of rocket fuel spillage.

HE'S BACK

LOADED WITH SUMMERFOOD SPECIALS . . .

OVERWAITEA FOODS PRESENT THEIR

SUMMER-SANTA SPECIALS

CHARCOAL BRIQUETTES 10 lb. bag . . . . . ea. **89c**

Sandwich Chicken 4 oz. tins. — **2 for 29c**

Spaghetti Catelli. 15 oz. tins. — **4 for 69c**

Perfex Bleach 64 oz. Size. — **55c ea.**

Liquid Detergent Ivory. King Size. — **$1.05 ea.**

All Stars Kellogg's. — **2 pkgs. 55c**

York Peas 15 oz. tins — **3 for 49c**

AYLMER SOUPS

Celery, Chicken Gumbo, Chicken Rice, Tomato Rice, Cream of Mushroom.

6 tins 99c

HEINZ VINEGAR

Heinz. Gallon size.

99c ea.

Powdered Milk Milko . . . 3 lb. box — ea. **79c**

Tops Dog Food 15 oz. tins — **12 for $1.00**

Bonus **Whole Chicken** 52 oz. tin — **$1.09 ea.**

Cottage Cheese Palm . . . 16 oz. carton — ea. **23c**

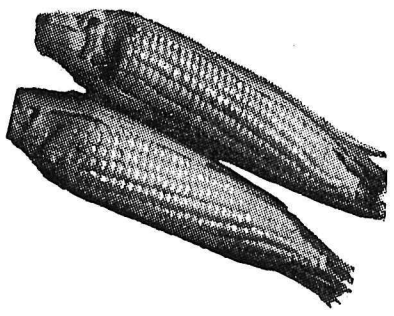

Golden Kernel

Corn on the Cob — **12 for 99c**

PORK SPARE RIBS For that Home Bar-B-Cue. — **39c**

TOMATOES Firm, Ripe. — **19c lb.**

Smoked Picnic Hams Ave. weight 6 lbs. — **39c**

LETTUCE Large, Solid Heads — **10c ea.**

LEMONS Sunkist Family — **12 for 49c**

— Canada Choice Beef —

RIB ROASTS Standing — lb. **59c**

RIB STEAKS Choice. For Bar-B-Cue — lb. **69c**

Your Individual Horoscope

Look in the section in which your birthday comes and find what your outlook is, according to the stars.

FOR FRIDAY, JULY 28, 1961

MARCH 21 to APRIL 20 (Aires) — Mildly friendly vibrations linger since yesterday's fine Mars aspect. Be sensibly cautious in hazardous work, all activities, but don't stop carrying through reasonable, good tasks.

APRIL 21 to MAY 21 (Taurus) — May have to curtail some personal desires now. But keep on with ably prearranged plans and usual daily chores, routine. You can keep up with important matters, gain, too.

MAY 22 to JUNE 21 (Geminin) — In-between sort of day. You be the wise judge and know how to manage the difficult and the easier problems. Remain cool, serene, you will have excellent returns for like efforts.

JUNE 22 to JULY 23 (Cancer) — Fine Moon aspect. So many interesting and unusual activities and interests favored now, it will be a shame if you do not enjoy and profit by some. Your talents honored.

JULY 24 to AUGUST 23 (Leo) — Slow start in a.m. but picks up in tempo before NOON, and can be a cheerful, promising period. A "big" day is scheduled for tomorrow: Keep fit, cheerful, rarin' to go. Familiar issues tops.

AUGUST 24 to SEPTEMBER 23 (Virgo) — Favorable but not too stimulating in all departments. Use your common sense plus good humor to accomplish a great deal. Don't forget some fun and rest. Time for all the worthy.

SEPTEMBER 24 to OCTOBER 23 Libra) — Be not oversensitive, nor overgenerous either. A day for wholesome, honest-to-goodness work and play. Don't fear new tasks or difficult ones, take all philosophically.

OCTOBER 24 to NOVEMBER 22 (Scorpio) — Today, this month, ends on an encouraging note. Finish incompleted tasks and other matters now of urgency. Do not start new undertakings that would crowd next week.

NOVEMBER 23 to DECEMBER 21 (Sagittarius) — Financial transactions, all sound investments, good real estate, everyday useful business sponsored. You can pick up loose ends now, put them into working conditions.

DECEMBER 22 to JANUARY 20 (Capricorn) — Day will turn out much as you wish it, so be content, do your best without worry, strain. You can resolve many problems, chores without all heavy work. Consult with superiors if need be.

JANUARY 21 to FEBRUARY 19 (Aquarius) — Restrain emotions to safe pitch, keep cheerful and you can do a splendid job, no matter the difficult character of it. Be enthusiastic, energetic. A little extra zip won't hurt.

FEBRUARY 20 to MARCH 20 (Pisces) — Enliving, interesting influences for you innately kind folks. Familiar matters, new propositions, scientific and artistic issues generally favored. Have faith in God and in your ability.

YOU BORN TODAY: You are born under the Sign of Leo, with a sunny disposition; helpful, generous, delightful characteristics. A strong character, courageous, largely guided by the heart. Exuberant. High salesmanship ability and can talk yourself in and out of difficult situations. An excellent business partner with creative ideas and suggestions. Wonderful intuition and instinctly know what pleases the public. Never forsake God's guiding hand, and blessings will be yours. Birthdate of: Many noted organizers of important groups, military personnel, and Stephen Phillips, poet, dramatist; Joe E. Brown, comedian.

B.C. Briefs

INTERNAL INJURIES

QUESNEL (CP) — Donald Bond, the 49-year-old operator of McLeese Lake, 30 miles north of Williams Lake, suffered serious internal injuries when thrown from a horse Monday night. The horse was frightened by a barking dog. Bond was taken to Prince George hospital.

SAWMILL STOPPAGE

OLIVER (CP) — About 50 men are idle at Oliver sawmills in this Okanagan city. The night-shift failed to report for work Tuesday night. Mill superintendent Hugh Scouler said he knows of no reason for the stoppage. Representatives of the International Woodworkers of America (CLC) were also at a loss to explain. Work at the mill resumed May 1 after eight weeks of idleness because of an ownership change.

ALL-STAR STAR - - - - - - By Alan Maver

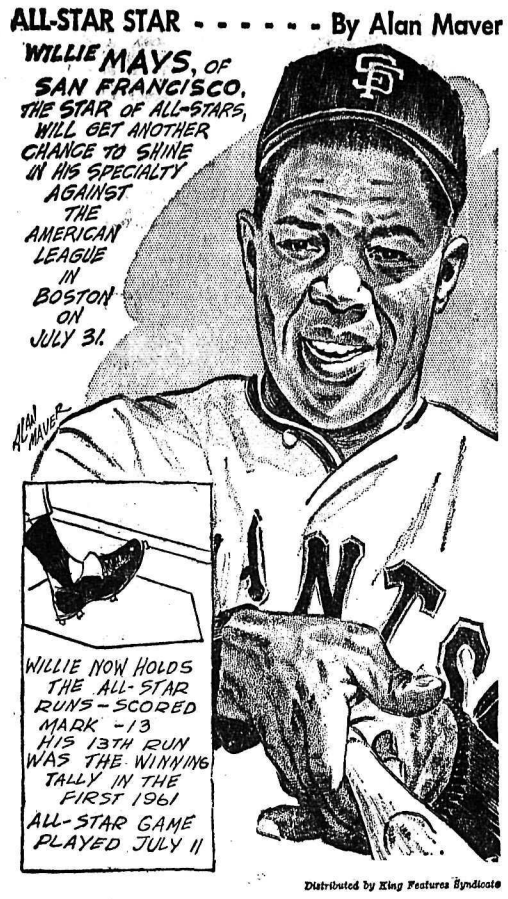

Distributed by King Features Syndicate

ELECTRIC MOTOR
REWINDING
• Service • Repairs
All Size Motors and Armatures Rewound
CALL US TODAY
Coleman Electric LTD.
Phone 2055 Nelson, B.C.

FIVE HORSE TUMBLE

LADNER (CP) —A five-horse spill marred harness racing Tuesday night at Patterson park, near Vancouver. The mishap occurred in the featured sixth race when favored Ni-A-Cal who was in the lead, tangled up with second - place Pacific Counsel. Both horses went down and three other horses plowed into them. The horses were injured, the drivers' injuries were minor.

Bowl Automatic
BE SURE TO BOWL THIS WEEK
and be eligible for our Automatic Pin Setters
Grand Opening Prizes
Open Daily— 7-12 p.m.
Nelson Bowladrome

SWIM RECORDS MAY FALL

MONTREAL (CP) — A grand-scale assault on Canadian swimming records is expected to take place at the national championships scheduled for suburban Dorval July 31-Aug. 3.

Leading the entry list is Mary Stewart, a 15-year-old Vancouver girl who this summer twice has broken the listed world record for the 110-yard butterfly.

If her feat is recognized by the International Swimming Federation, she will be the first Canadian to set a world swimming record since George Hodgson when he won the 400-metre free style at the 1912 olympics in Stockholm.

Miss Stewart, a finalist in the Olympic 100-metre free style in Rome, last year is expected to have little trouble winning the 100-yard free style and butterfly events at next week's championships.

Other leading women competitors are expected to include Margaret Iwasaki and Katy Campbell of Vancouver in the 440-yard free style, Bonnie Benson of Toronto and Judy McHale of Vancouver in the 100 - yard breast stroke, Sara Barber of Toronto in the 100 - yard backstroke and Irene MacDonald of Vancouver in the diving.

Among the men is Sandy Gilchrist of Vancouver in the 1650-yard free style.

Galt Terriers To Play Trail

STRATFORD, Ont. (CP) — Lloyd Roubell, coach of Galt Terriers of the Ontario Hockey Association senior league Tuesday issued a list of the exhibition games the team will play en route to the world hockey championship which open in Colorado Springs, Colo. next March 8.

The Canadians leave by plane from Toronto Feb. 12 and play in Fort Wayne, Ind., the following day. They play in Minneapolis Feb. 15; Fort William Feb. 16; Winnipeg, Feb. 18; Moose Jaw, Feb. 20; Regina, Feb. 21; Calgary, Feb. 23; Edmonton, Feb. 24; Victoria, Feb. 26; and Trail, B.C., Feb. 27.

Then follow games at Denver, March 2 and 3; Squaw Valley, March 5; and Colorado Springs, March 6.

On March 19, after the world tournament the Canadians move into Los Angeles for their last scheduled exhibition game. They return home March 20.

Blanchard Ties Major Record

NEW YORK (AP) — John Blanchard of New York Yankees tied the major league record of four homers in four consecutive appearances at the plate today by cracking on each in the first and fourth innings in a game against Chicago White Sox. He got the first two as a pinch-hitter in Boston last weekend.

Blanchard now has 13 for the season.

Mickey Mantle, Yankee centre fielder who bats ahead of Blanchard, also homered in the first inning. It was his 39th of the year and tied him with Johnny Mize, former New York Giant, St. Louis and Yankee first-baseman, for 11th place in baseball history's home run derby with 359.

Six major leaguers share the four - consecutive homer mark, with Ralph Kiner of Pittsburgh doing it twice.

FIGHTS

By THE ASSOCIATED PRESS

Richmond, Calif. — Junius Washington, 184, Oakland, California, stopped Franklin Haynes, 182, Los Angeles, 8. Mutt Goodwin, 160, Richmond, Calif., outpointed Floyd Buchanan, 162, Los Angeles, 10.

REYES BARRED FOR LIFE FROM BOXING

MANILA (AP) — The Philippine Boxing Commission barred Oscar Reyes, the islands' junior lightweight champion, for life Wednesday and declared his title vacant because he failed to heed the referee's orders to fight in a July 15 fight at Quezon City.

Little Cezar, the Filipino featherweight champion and Reyes' foe in the July 15 bout, was stripped of his title and suspended for a year. Both were thrown out of the ring in the eighth round by the referee and the bout declared no contest.

The commission said Reyes received the stiffer punishment because it was his third offence.

Robinson Seeks Downes Fight

SUGAR RAY ROBINSON

CHICAGO (AP) — Former world middleweight boxing champion Sugar Ray Robinson is seeking a Chicago match with Terry Downes, matchmaker Irv Schoenwald said Wednesday.

Schoenwald said he wired Downes' manager, Sam Burns, offering Downes a $60,000 guarantee for a September bout with Robinson. Robinson, who owns up to being 40 has not fought since he failed last fall to dethrone Gene Fullmer.

Harvesters Booted From Summer Ball

International-Harvesters, who defaulted a Midsummer Baseball tournament game to Buckhorns last Friday when one of their proposed line-up was ruled ineligible, will not be invited to continue in the tournament under any conditions.

This was the unanimous decision of a meeting of 12 representatives of Lord Nelsons, Woolworths and Buckhorns, the other three teams in the tournament, Monday afternoon. They approved the action of Tournament Manager Cy Jackman in declaring the player concerned ineligible but firmly voted down his suggestion that the I-H be given a chance to accept or decline an invitation to continue in the tournament under certain conditions.

It was pointed out that in other leagues, teams had to post a cash bond which would be forfeited if the management pulled his team off the field in similar circumstances.

APPROVE SUSPENSIONS

The meeting also approved a permanent suspension meted out to a player by the tournament manager and okayed another one-game suspension. It voted to permit Lord Nelsons and Buckhorns to swap a pair of players — Larry Black going to the Lords in exchange for Terry McGovern.

The representatives approved an invitation to Salmo to enter the championship series, and decided on the set-up for a four-team knockout series in which all teams will play the same number of games, regardless of the results.

Winner of this week's tie-breaker series between Buckhorns and Lord Nelsons will meet Woolworth's in the first round, and the loser of the Buckhorn-Lords series will meet Salmo in the other bracket.

They will play seven seven-inning games, regardless of whether one team wins four before. This is so that all teams and players will have the same number of games in the contest for individual trophies.

Winners of the two first round brackets will then meet in a full seven-game series for the title and the John Jackman Memorial trophy, while the losers will play another seven-game series in which their players will be bidding for individual batting, pitching and all-round player trophies.

First game of the championship series is scheduled for Aug. 2.

Sprinters, Wrestlers Alike Except for Ears

LONDON (AP)—Sprinters can be distinguished from wrestlers only by their ears . . . long distance runners become lankier as the distance they run becomes longer.

This information was offered Wednesday in an article published by Dr. J. M. Tanner, expert in growth and development at London University's Institute of Child Health. The article appeared in the August issue of Family Doctor, an organ of the British Medical Association.

Dr. Tanner and his colleagues came to their conclusions after measuring, photographing and x-raying 150 top track men at the Rome Olympic Games last year.

Dr. Tanner wrote:

The 100- and 200-metre men look like wrestlers, but lack the damaged ears. Distance runners are not chunky as the sprinters.

Lankiness begins at 1,500 metres, the metric mile.

The 5,000- and 10,000-meter runners often appear slight and fragile with thin legs and stringy muscles.

Championship Sports Granted License

BOSTON (AP)—The Massachusetts Boxing Commission today granted a licence to Championship Sports Inc. to promote a heavyweight title fight between Floyd Patterson and Tom McNeeley.

Al Bolan, one of the partners in the corporation, immediately announced October 23 as the tentative date for the bout.

Bolan said the actual contracts have not been signed yet. He said they will be submitted to the commission within "a period of about two weeks."

He said the bout will be televised "probably home TV, with the Boston - New England area blacked out."

The fight will be staged in Boston Garden with a $100 top.

The commission, in a meeting that lasted only about three minutes, granted a matchmaker licence to Bolan and a promoter's licence to Championships Sports, composed of Bolan and his brother Tom.

Hippersons May Be In Ball Finals

A Hipperson's team will participate in the championship series of the Midsummer Baseball tournament, if a Salmo entry does not come in to replace the International - Harvesters, Cy Jackman, tournament manager, annouced last ight.

If a Hipperson's team does enter, it will be composed from the following: Derek Bennett, Art Mason, Stuart Ward, Milt Langill, Ken Kuhn, Frank Steenvoorden, Ivan Campbell, Dirk Huysman, Fred Schafer, Tom Burgess, Melvin Weir, Jackie Holliday, Terry Langill, Rickie Roberts, Tom Blain, Kelly Phillips, Ken Hill, Cliff Beattie, and Don Osing, with two more players up to 15 years of age.

If Salmo enters, most of the Hipperson's boys will be placed on the rosters of the other three teams, all of whom are short-handed.

LEAGUE LEADERS

By THE ASSOCIATED PRESS

National League

	AB	R	H	Pct.
Clemente, Pitts.	347	62	124	.357
Robinson, Cincin.	343	81	119	.347
Hoak, Pitts.	277	43	93	.336
Altman, Chicago	291	47	97	.333
Moon, Los Ang.	270	48	90	.333

Runs—Mays, San Francisco, 88.

Runs batted in—Robinson and Cepeda, San Francisco, 87.

Hits—Clemente 124.

Doubles — Coleman, Cincinnati, Aaron, Milwaukee and Mays 24.

Triples—Altman 9.

Home runs—Robinson 29.

Stolen bases—Aaron 16.

Pitching—Podres, Los Angeles, 12-2, .857.

Strikeouts—Koufax, Los Angeles, 167.

American League

	AB	R	H	Pct.
Cash, Detroit	323	79	119	.368
Howard, NYork	234	35	85	.363
Mantle, NYork	322	90	107	.332
Piersall, Cleve.	315	48	103	.327
Killebrew, Minn.	309	62	101	.327

Runs—Mantle 90.

Runs batted in—Maris, New York, 96.

Hits—B. Robinson, Baltimore, 120.

Doubles—Kubek, New York, 31.

Triples—Wood, Detroit, 8.

Home runs—Maris, New York 40.

Stolen bases — Aparicio, Chicago, 33.

Pitching — Ford, New York, 18-2, .900.

Strikeouts—Ford, New York, 141.

Probable Pitchers

By THE ASSOCIATED PRESS

Probable pitchers for today's major league games, won and lost records in parentheses:

National League

Cincinnati (Purkey 12-5) at Milwaukee (Willey 3-4).

St. Louis (Cicotte 2-3) at Chicago (Hobbie 7-11).

Los Angeles (Williams 10-7) at Philadelphia (Short 4-6) (N).

San Francisco (Jones 7-6) at Pittsburgh (Mizell 4-7) (N).

American League

Cleveland (Grant 9-4) at Kansas City (Ditmar 2-5).

Chicago (Pierce 5-6) at New York (Terry 5-1) (N).

Boston (Stallard 0-0) at Baltimore (Hall 5-4) (N).

Washington (McClain 7-10) at Minnesota (Lee 2-2) (N).

SUN FOR POWER

JERUSALEM (Reuters)—Israeli scientists have built a plant which converts Sun rays into electricity with three times the efficiency of the more usual steam-operated plant, it is announced. The new plant uses chlorobenzene vapor and has heat accumulators to ensure a continuous supply of energy.

Golfing — With ALEX MORRISON

Though the right elbow should remain close to the body in the backswing it must also be free to move around toward the back.

"TUCK the right elbow into the side," is another misleading golf tip. Players following this advice generally lock the right elbow against the body and try to keep it there, without changing position, through the backswing and a good part of the downswing. This may give them the false impression of overcoming an unruly right side. Actually it upsets the movements of both the left and right sides.

The best function of both sides is had only when keeping the back muscles in the right side, also those in the right arm and hand, at ease. This affords a marked freedom in the right elbow and wrist, allowing the right elbow to move properly around toward the back during the backswing, then around toward the front of the body in the downswing. This state of marked ease in the right elbow is needed to complete the backswing and smoothly blend it into the downswing.

© by King Features Syndicate, Inc.

sports-strictly lower-case

As Seen By BOB NORRIS

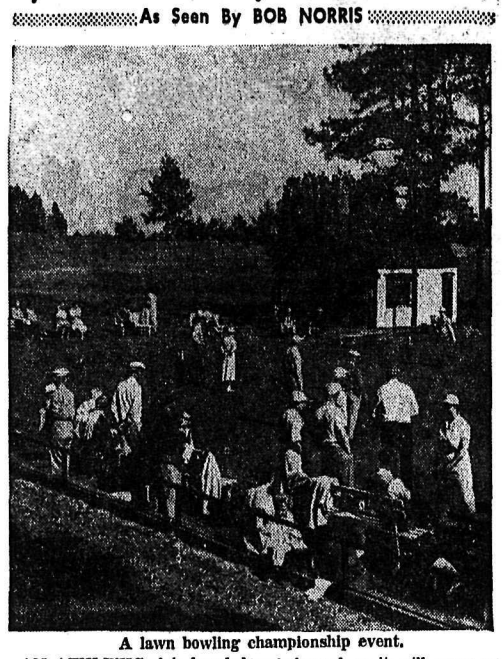

A lawn bowling championship event.

AN ATHLETIC club founded in 1299, the Southampton (England) Town Bowling Club still functions and its members today use the same lawn originally laid out. A small park at the lower end of Broadway in New York City, where early settlers played in 1732, has kept the name, Bowling Green, to this day.

Only about 10,000 of our senior citizens carry on the

LAWN BOWLING

game, but you might see them on municipal courts of any town or at 100 clubs in the American Lawn Bowling Association—and wonder, what in tarnation?

They roll a three-pound wooden ball, about five inches in diameter, at another ball half that size, which is 100 feet away. The object, as in horseshoes, is to get closer to the target ball, called a jack, than your opponent—and to knock away opponent's ball if it is closer.

If the jack is hit and knocked away, players continue aiming for the spot where it was.

It is an odd ball they roll, unbalanced so it will curve on a level green from four to six feet. Once the balls were loaded with lead on one side, but today one side is simply made more convex than the other.

All balls nearer the pin than opponents' count one point. The game may be played in singles, doubles, triples or four-man teams. In singles and doubles, each player uses four balls; in triples, three balls, and in the four-man game each player has two rolls.

Twenty-one turns rolling, or ends, constitute a game, which also may be decided by 21 points or any number of shots agreed upon.

Lawn bowling calls for skill and strategy in bowl placement and in making caroms off another ball up to the jack. But there's no strain. The knee bends and arm swings and walking helps the old timers stay healthy. They may stroll a couple of miles in an evening's play.

The association holds two championship events, a national "open" for players from all over the world, and the U. S. championship in September at Buck Hill Falls, Pa.

Distributed by King Features Syndicate

Old-Time Phillies Meet

ST. LOUIS (AP)—Four members of the 1931 Philadelphia Athletics, beaten by St. Louis Cardinals in the World Series, have accepted invitations to a reunion of the 1931 Redbirds in St. Louis Aug. 6.

They are pitcher Lefty Grove and catcher Mickey Cochrane—both members of baseball's Hall of Fame—second baseman Max Bishop and right fielder Bing Miller.

Grove was a 31-game winner in 1931 and won 300 games in his career, losing only 140. Cochrane had a .349 batting average that season and a career average of .320. Bishop played 12 years in the big leagues and Miller 17.

The 23 surviving members of the '31 Redbirds—considered by many the best in Cardinal annals—all have been invited.

The reunion will be between games of a Sunday doubleheader with Philadelphia Phillies.

VANCOUVER (CP) — Nanaimo Labatts floored one of their most powerful teams this season Tuesday night against Vancouver Carlings to take a hard - fought 18-14 Inter-City Lacrosse League victory.

IS YOUR ADVERTISING BEING DELIVERED?
We Offer PROOF That the Nelson Daily News DELIVERS Your Advertising Message

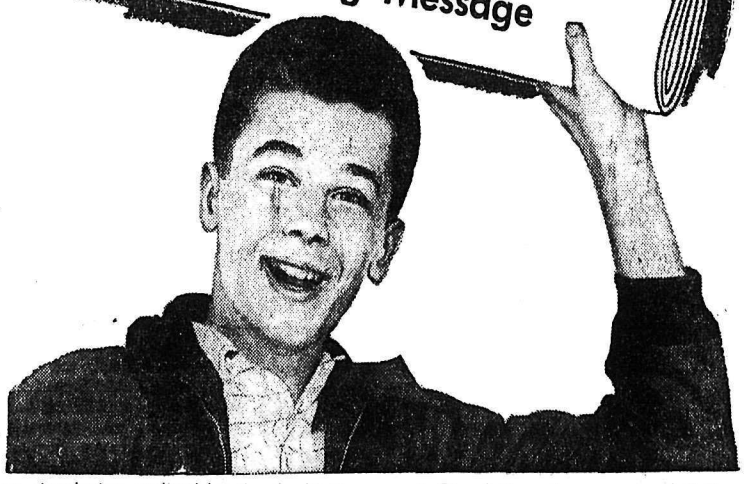

We have our circulation audited by the Audit Bureau of Circulations because an A.B.C. audit provides these benefits for our Advertisers: 1. Circulation facts verified by independent audit. 2. Circulation facts measured by uniform standards. 3. Factual evidence of subscriber interest. 4. Audited facts on market coverage. 5. A defined distribution pattern. 6. Audited facts for appraisal of circulation quality and editorial vitality. 7. Confidence in circulation integrity. AS AN A.B.C. MEMBER, WE INVITE YOU TO SEE A COPY OF OUR LATEST AUDIT REPORT, AND ASK THAT YOU CALL ON OUR EXPERIENCE AND SERVICES AT ANY TIME.

Advertising Is an Investment
INVEST YOUR MONEY WISELY!

the touch of
Perfection
in fine whisky

Walker's Special Old
in the Sparkling Decanter and matching 12 oz. Flask
This advertisement is not published or displayed by the Liquor Control Board or by the Government of British Columbia.

New York, Cincinnati Stay On Top

GETTING THE BATTING EYE BACK—The Cubs' shortstop Ernie Banks, in a batting slump, takes some eye exercises in Chicago, using a prism bar (left) and a Tele-Binocular device. Specialists diagnose Banks' trouble as faulty depth perception and convergence of the eyes by over-activity. Numerous exercises were prescribed for the defect, which is not serious except that it doesn't do the Cubs or Banks any good.

By THE ASSOCIATED PRESS

New York Yankees relied on four home runs, two of them by John Blanchard in successive turns at bat, to blast Chicago White Sox 5-2 and maintain their slim hold on first place in the American League race Wednesday.

The Yanks held a half-game lead over second-place Detroit Tigers who defeated Los Angeles Angels 5-4 in a late night game at Los Angeles.

Righthander Frank Lary got home-run support from Rocky Colavito and Al Kaline and picked up his 14th victory in the Detroit-Los Angeles game.

Lefthander Ron Moeller gave up four runs in four innings and took the loss, his sixth in 10 decisions.

Colavito hit his 29th homer with a man on and Kaline got his 13th for the deciding run with the bases empty. Joe Koppe homered for the Angels.

TIGERS TAKE SERIES

The victory gave the Tigers the series, two games to one.

Bubba Morton, who got two hits in two tries, scored the first two Tiger runs. He doubled in the first and came in on a single by Norm Cash. It was Cash's 92nd RBI.

The Angels tied it in the same inning on Loppe's home run. But Morton singled in the third, stole second and came in on Al Kalie's single and an error. Colavito hit his homer in the same inning, scoring Kaline ahead of him.

The Angels cut the Tiger lead to 4-2 in the fourth Eddie Yost singled in a run, but Detroit got the run back on Kaline's homer in the fifth.

A double by Leon Wagner and a sacrifice fly by Ted Kluszewski brought in the third and fourth Los Angeles runs in the seventh.

Kaline's third - inning single extended his hitting streak to 19 games.

In the National League Cincinnati Reds continued to hold their one-game lead with a 3-2 victory over Milwaukee Braves. Second - place Los Angeles Dodgers posted a 6-1 win over the Phillies in Philadelphia.

Norm Larker

. . . hits grand slam homer

Bobby Will's pinch hit two-out single with the bases loaded scored the winning run as Chicago Cubs edged St. Louis Cardinals 7-6 in 12 innings Wednesday afternoon.

MANTLE HITS 39TH

At New York, Mickey Mantle, who preceded Blanchard in the order, hit his 39th homer of the year in the first inning.

Blanchard had homered as a ninth-inning pinch hitter in both the Friday and Saturday games at Boston and thus became the seventh major leaguer to hit home runs in four consecutive appearances at the plate. Ralph Kiner, one - time Pittsburgh, great, did it twice.

All the Yankee runs Wednesday were counted on homers. Bobby Richardson opened the first inning by drawing a walk from Ray Herbert and scored ahead of Mantle. Then came Blanchard's first poke.

In the fourth Blanchard's record-equalling smash was followed by Clete Boyer's seventh of the year.

Roger Maris, who got four homers Tuesday night to boost his major league lead to 40, went hitless Wednesday.

Blanchard now has 13 for the year.

At Chicago, after George Altman fanned to open the 12th, Ron Santo singled and moved to second when losing pitcher Lidy McDaniel threw out catcher Sammy Taylor. Santo took third on a wild pitch, and both Ernie Banks and Ed Bouchee were purposely passed to fill the bases.

Then Will came off the bench and stroked his 22nd hit of the season on McDaniel's 2 and 1 pitch to score Santo.

HITS GRAND SLAM

At Philadelphia, Norm Larker clouted a grand slam home run as Los Angeles Dodgers posted a 6-1 victory over the Phillies.

Larker sent his wallop over the wall with Willie Davis, Wally Moon and Tommy Davis on base with two out in the eighth inning. Frank Sullivan was on the mound for the Phillies.

The blow broke up a tight 2-1 mound duel between Don Drysdale and Sullivan, who replaced Jim Owens when the latter left after the third inning.

HELPS CAUSE

Pitcher Bob Friend broke a tie with a bases-loaded single in the sixth inning and Pittsburgh Pirates went on to defeat San Francisco Giants 8-3.

The hit, with the game tied 3-3, came after Dick Lemay walked Bob Clemente, gave a single to Don Hoak and walked Bill Mazeroski. Friend, rattled for 11 hits in the first five innings, went the distance for his 10th victory against 13 defeats.

San Francisco starter Jack Sanford held the Pirates hitless through 4 1-3 innings but was tagged for three runs on four hits in the fifth.

BRAVES CLUBBED

At Milwaukee, Gus Bell and Frank Robinson slammed homers as Cincinnati Reds came from behind to defeat Milwaukee 3-2.

The Reds were shut out on three hits by Milwaukee rookie Don Nottebart until Bell opened the eighth with his homer. Don Blasingame kept the rally moving by reaching first when his grounder took a bad bounce away from Joe Adcock. Blasingame was forced by Vada Pinson who scored as Robinson hit his homer.

Both Braves runs were scored by Hank Aaron, who hit a homer in the sixth. Aaron was hit by a pitch leading off in the second and came home on a single by Roy McMillan.

ORIOLES SWEEP 2

Four Baltimore Orioles pitchers limited Boston Red Sox to eight hits as the Orioles swept a twi-night double-header 5-1 and 9-2.

Billy Hoeft, Wes Stock and Hoyt Wilhelm combined for a two-hitter in the opener, striking out 14 Boston batters and leaving 10 base runners stranded. Jack Fisher hurled a six-hitter in the nightcap.

The Red Sox were held hitless for 9 1-3 innings from the fourth inning of the first game until Jackie Jensen doubled to open the fifth inning of the nightcap.

Jim Gentile and Jackie Brandt each knocked in three runs for Baltimore in the second game. Gentile slammed his 28th homer off loser Gene Conley in the fifth inning.

Baltimore scored five runs off Bill Monbouquette, four of them unearned, in the seventh inning. Two runs scored on the pitcher's bases-loaded throwing error.

WIN CLOSE ONE

At Minneapolis, Minnesota Twins withstood a barrage by Washington Senators and went on to a 10-9 victory.

A four - run sixth inning wrapped things up for the Twins and gave reliever Bery Cueto the victory. Ray Moore, the fifth Twins' pitcher, preserved the victory in the ninth.

Julio Becquer drove in the tying run in the sixth with a pinch single, then went to second on an outfield fly. Ted Lepcio walked and Lenny Green sent both men home with a single. Harmon Killebrew's double completed the scoring.

Lepcio clubbed a three - run homer for the Twins and Green drove in four runs.

Dave Sisler, the third of five Washington pitchers, was the loser.

INDIANS TRIM KC

Led by Woody Held and Jim Piersall, Cleveland Indians pounded five Kansas City pitchers for 17 hits and a 12-5 American League victory.

Held got four hits in five trips, including his 11th home run, drove in two runs and scored two.

Piersall got a triple and three singles in six at-bats and scored three runs.

Richards May Head New Houston Entry

NEW YORK (AP) — Paul Richards, manager of Baltimore Orioles in the American League, will be general manager of Houston's club in the National League next year and Fred Hutchinson, now at Cincinnati, may be the Colts field manager.

That was the lineup offered Wednesday by a widely known baseball man who asked that his name not be used.

The informant said that Richards and the Houston club reached an agreement Monday at Cooperstown, N.Y., where the Orioles lost to Los Angeles Dodgers in the annual Hall of Fame game.

He said that Richards, who signed a threey - year pact at $50,000 annually with Baltimore last fall, would receive $60,000 a year for five years at Houston and that Richards had said he would like Hutchinson as field boss.

At Baltimore, where The News-Post had a copyrighted story that Richards would become general manager of the Dallas-Fort Worth club in the American Association, Richards said "it is silly and preposterous" his going to the minor league team.

NOT GOING ANYWHERE

He could not be reached regarding the Houston report but Mrs. Richards said "I heard him say over the telephone this morning that he wasn't going anywhere."

The Houston job as general manager became open this spring when Gabe Paul, formerly at Cincinnati, resigned after only a few months. Paul then took over at Cleveland.

There have been previous reports that Richards would be the Houston manager but he squelched them. "I will not manage another club," he said. "When I am through managing at Baltimore I am through managing. When Gabe Paul was at Houston I was offered a fine deal as manager of that club but I turned it down. I was not offered any other job than manager."

Houston Colts and New York Mets enter the National League next year when the senior league expands to 10 clubs as the American League did this season.

Play-for-Fun Softball

The CPR Cars edged the Eagles 15-13 last night in a closely fought softball match.

Bill Cartwright was the winning pitcher and Sam Siminoff was the loser.

The Cars hit two home runs, one each by Mike Vecchio and George Mulligan. Sam Siminoff slammed a four bagger for the Eagles.

Canada, Mexico Use Different Techniques

QUEBEC (CP) — Mexico and Canada are using different training techniques as they prepare for their North American zone Davis Cup matches, starting Saturday on the clay courts of the Quebec Civil Service Tennis Club.

The Mexicans are using a practice system which playing-captain Pancho Contreras says is designed to develop reflexes — one man in the back-court feeding shots to two players at the net.

But Lorne Main, non-playing captain of the Canadian team, has been setting a seemingly tougher pace for his players, whipping them through singles and doubles matches with little rest in between.

The first two singles matches of a best-of-five series get under way at 2 p.m. EDT Saturday with both matches to be televised across Canada by the CBC French and English networks.

A doubles match will be played Sunday and two more singles contests are slated for Monday.

SYSTEM WORKS

Contreras said in an interview that he has learned from previous experience that his system works.

"With this system we can all be on the court at the same time," he said. "It calls for fast rallies and those playing the net must retrieve quickly. That helps to develop reflexes."

Main practices with his three players—Bob Bedard of Lennoxville, Que., Francois Godbout of Waterloo, Que., and John Swann of Toronto and Vancouver.

"They need all this work," Main said "but I must admit that they're in as good a condition as I can possibly hope for."

Neither captain has committed himself on possible selections for the opening singles. The draw for the singles has been set for 2 p.m. EDT Friday.

Llamas, 33, a 10-year veteran of Davis Cup play, is expected to be one of Contreras' nominees for Mexico. Bedard, Canada's No. 1 ranked singles player and appearing to be in top condition, likely will get the call for Canada.

MEXICAN SUGAR

Mexico's experts of sugar in the first four months of 1961 were 267,710 tons, valued at $32,500,000.

A Fisherman's Dream Come True

FRONT ROYAL, Va. (AP)— — They're making an angler's dream come true here, and everybody is turning out to dip a line in a fish hatchery pond.

Since the Virginia Commission of Game and Inland Fisheries opened 10 of its 28 ponds to all comers July 10, from 150 to 250 persons a day have trooped onto the once sacred soil.

Many of them come in family groups, complete with lawn furniture and umbrellas. Others are children, left for the day by mothers who have found that fishing can beat a babysitter any time.

And when they leave with stringers of largemouth bass and bluegill at the end of the day, it's doubtful if any of them give a passing thought to the part they're playing in a scientific experiment.

There was more behind the commission's decision to open the pond's than just a desire to let fishermen try their luck in waters known to be teeming with fish. The main idea was to see if a theory held by fish experts on the commission's staff couldn't be proved.

The theory is that fishing will be improved if anglers limit themselves to taking largemouth bass over 14 inches. If the theory is borne out during the three-year experiment—and the experts are confident it will be — the commission will recommend to all private pond owners in the state that they voluntarily impose the size limit on themselves and their guests.

Previous Winners Win at Millar Cup

THORNHILL, Ont. (CP)—Three previous winners remained in the running Wednesday after second round match play for the Millar Trophy at Uplands Golf and Country Club.

Sixty-four players started in the tournament which ends Friday.

The Millar is the only tournament in North America in which professionals compete against each other in match play.

Winners still in the running in the second round were Bill Thompson of Vancouver, who won the cup last year; Al Balding of Toronto, who won it in 1952-54,58; and Bill Mawhinney of Toronto — formerly of Vancouver—the 1957 winner.

In Vancouver it's the...

ABBOTSFORD HOTEL

921 W. Pender St. at Burrard

Close to all TRAINS - BOATS - PGE DEPOT

Jack Mangles, mgr.

MU 1-4335

AMPLE FREE GUEST PARKING

LEANDER BOAT CLUB LEADS HENLEY REGATTA

ST. CATHARINES, Ont. (CP) Dave Hillman of Philadelphia left five other scullers far behind as he won the high school singles, one of three finals rowed on Wednesday's opening program of the 79th Royal Canadian Henley regatta.

Hillman, 19, a two-time United States schoolboy singles champion, won the senior sculling title at both the 1959 and 1961 American schoolboy regattas.

He finished in 5:52, a good three lengths up on Len Wrobel of Chicago's Lan High School with Jeff Kreger of Roosevelt High School, Wyandotte, in third.

Bob Pearce, jr., of North Toronto Collegiate, an early favorite, trailed far back in sixth spot. He is the son of Bob Pearce, Sr. the former Diamond Sculls champion.

HAMILTON AHEAD

Scotty Bain, a 22 - year - old Hamilton steel worker, gave Hamilton Leander boat club the point lead with a first in the junior 155 - pound singles. Jim Woog of Minnesota Boat Club, St. Paul, was fourth. His time was 8:08.

Leanders with 14 points topped the standings in the race for the Maple Leaf Trophy, emblematic of Henley regatta supremacy.

The Shrewsbury, Mass., Rowing Association finished second, tied with Philadelphia Vespers four points back as 15-year-old Pete Johnson took the junior 135-pound final ahead of second-place Tom Kletcatsky of St. Paul's Minnesota Boat Club.

In the junior fours heats, a Lachine boat surprised a field of five by winning its heat with Winnipeg second. Chicago Lincoln Park and Brockville came out of the other heat in that order for the Thursday final.

The only entry from the Club Espana of Mexico City to see action Wednesday, a junior four, was third in its heat and did not qualify for the final.

Palmer Trying For 'Grand Slam'

CHICAGO (AP)—Arnold Palmer is a 5-to-1 favorite to win the 43rd PGA championship and become the third player in history to complete professional golf's "grand slam."

Winner of the Masters and U.S. Open in 1960, Palmer added the British Open crown recently at Birkdale. Now he needs only the PGA, starting today, to complete the magic cycle achieved only by Ben Hogan and Gene Sarazen.

Bobby Jones, the great amateur of sport's golden era, won the U.S. Open and Amateur and the British Open and Amateur in a single year—1930—but was ineligible for the PGA.

"My ambition always has been to win the big four championships (British and U.S. Opens, Masters and PGA) in a single year," Palmer said, "but, failing this, I'll settle for doing it in two years."

Palmer tees off at the famed Olympia Fields north course with his chief rival for the years golf honors, Gary Player of South Africa, and Don January of Texas.

NEW HOCKEY LEAGUE

VICTORIA (CP) —Formation of a new junior A hockey league comprising teams from Chilliwack, New Westminster, Kerrisdale and Victoria was announced Tuesday night. President Ivan Temple of the Pacific Coast Amateur Hockey Association said Nanaimo and a Pacific National Exhibition group in Vancouver are also interested and Chilliwack may enter a second team made up of army personnel.

Baseball Standings

By THE ASSOCIATED PRESS

National League

	W	L	Pct.	GBL
Cincinnati	60	38	.612	—
Los Angeles	58	38	.604	1
San Francisco	50	45	.526	8½
Milwaukee	48	45	.516	9½
Pittsburgh	45	44	.506	10½
St. Louis	45	49	.479	13
Chicago	40	54	.426	18
Philadelphia	29	62	.319	27½

American League

	W	L	Pct.	GBL
New York	63	33	.656	—
Detroit	54	35	.646	½
Baltimore	54	45	.545	10½
Cleveland	54	46	.540	11
Chicago	50	50	.500	15
Boston	45	56	.446	20½
Washington	43	54	.445	20½
Los Angeles	43	56	.434	21½
Minnesota	41	56	.429	22½
Kansas City	35	61	.365	28

Ready to Break Discus Record

WARSAW (AP)—Big Jay Silvester, an army lieutenant from Trementon, Utah, thinks he is ready to:

1. Break the world discus record.
2. Break another "impossible" barrier — 200 feet.
3. Show the world champ how its done.

Silvester will have a chance to do all three in the United States-Poland track meet Saturday and Sunday.

The discus is the big event on the program for the Poles. They have the co-world record holder in Edmund Piatkowski (196-6½) and he's practically a national hero.

"I'm ready as I'll ever be for the big one," said the confident Silvester. "I had a couple of fouls over the record in our meet with West Germany and another against Great Britain.

"There's no doubt that I'm ready. I threw one 201 feet in practice the other day, so I know it can be done."

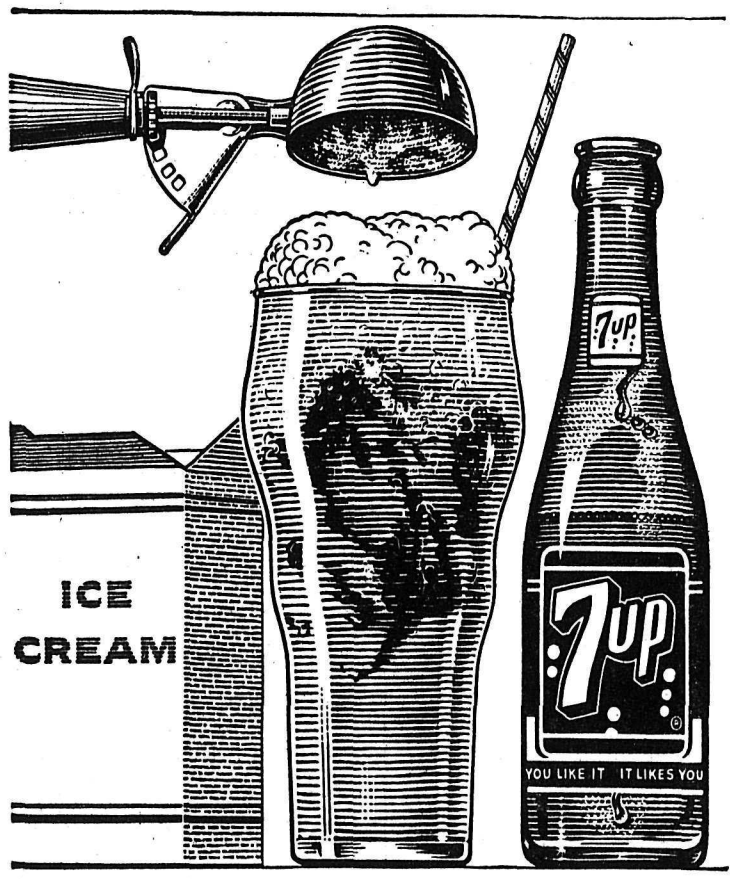

Do yourself a flavor ...make a Seven-Up "Float"!

(SEVEN-UP AND ICE CREAM)

Just drop a scoopful of your favorite flavor ice cream (or sherbet) into a tall glass. Fill it with chilled 7-Up. That's it—sparkling, cool and creamy. Try *your* flavor of 7-Up "Float" now. Have a whole summerful of 7-Up "Floats"!

5626-A

OR USE OUR "HOLIDAY PACK"

Should your holiday-travel not permit the mailing of The Nelson Daily News to your vacation address, let us "lay away" your copies while you are gone. When you return, phone the Nelson Daily News and all back copies will be delivered promptly by your newspaper boy. He will have saved them in a holiday pack which he will deliver at one time when you return. No copies will be left on your porch while you are away.

PHONE 1844

Nelson Daily News

CIRCULATION DEPARTMENT

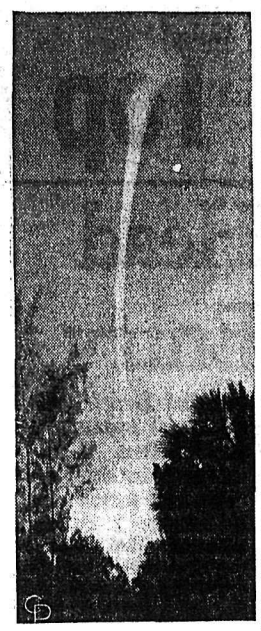

WATERSPOUT — Amateur photographer Marshall Wilson got this unusual photo of a waterspout in Leesburg, Fla., The spout was sucked out of Lake Harris on the edge of Leesburg, and fell on the other side of town.

Drought-Struck Farmers Face Future Bravely

By SCOTT SCHILL
Canadian Press Staff Writer

SALTCOATS, Sask. (CP)— "We'll get through."

With these words farmer Thomas Neal summed up the feeling of himself and most of his neighbors farming in this drought-stricken district of the east - central Saskatchewan parkland.

For most of the farmers their crops are poor and feed is at a premium.

"I wouldn't say this is the worst year we've had," Neal said Tuesday in an interview. "I don't think we've ever gone as long without rain, but the crop prospects are a little better this year than they were in the 30s."

Saltcoats is one of hardest hit areas of the parched Prairies but Neel says he and his neighbors have not given up on the rain. He said a good downpour would double the yield of uncut hay crops and help in filling out grain heads.

Neal, who farms 4¼ sections of land with his brother Jack, his son Lorne, 25, and Jack's son, Lyle, 21, said they will have sufficient feed for their 200 head of purebred Herefords for the winter.

STILL HAVE HAY

The Neals have half of last year's hay left over and 150 acres each of oats and barley that they'll keep for feed.

With these stocks of fodder and feed, they will not have to buy from outside sources and they'll be able to retain their herd.

Three dug - outs and three wells on the farm solve the problem of water for their stock. However many farmers and ranchers are not as lucky.

The provincial government survey on water and potholes this spring showed that the number had dropped critically to less than 500,000 compared with 2,500,000 at the same time last year.

"With the little rainfall we've had, I don't see how the crops have done as well as they have," Neal said.

"It's surprising how they've held up so far."

Neal estimated that their wheat will average around 10 bushels an acre if present conditions continue.

A little rain and it'll go up one or two bushels, he said.

Their farm has a long - term average of 30 bushels an acre of wheat.

Creamery Butter Stocks Well Up

OTTAWA (CP) — Stocks of creamery butter in nine cities surveyed by the Dominion Bureau of Statistics in the week ended July 20 amounted to 82,334,000 pounds, up 18.2 per cent from the year - earlier stock of 69,677,000 pounds.

Stocks by city, with last year's comparable 1960 totals bracketed: Quebec 7,980,000 (7,143,000); Montreal 39,901,000 (31,513,000); Toronto 8,257,000 (5,887,000); Winnipeg 12,462,000 (14,490,000); Regina 3,335,000 (2,421,000); Saskatoon 4,216,000 (2,391000); Edmonton 4,845,000 (3,552,000); Calgary 671,000 (757,000); Vancouver 667,000 (1,523,000).

Safeway Superb Standing

SAFEWAY

RIB ROAST

Beef. Cut from Government Graded and Inspected Beef. Tender, juicy, flavorful, best in quality, best in flavor, best in value; Canada choice . . . . . lb. **65c**

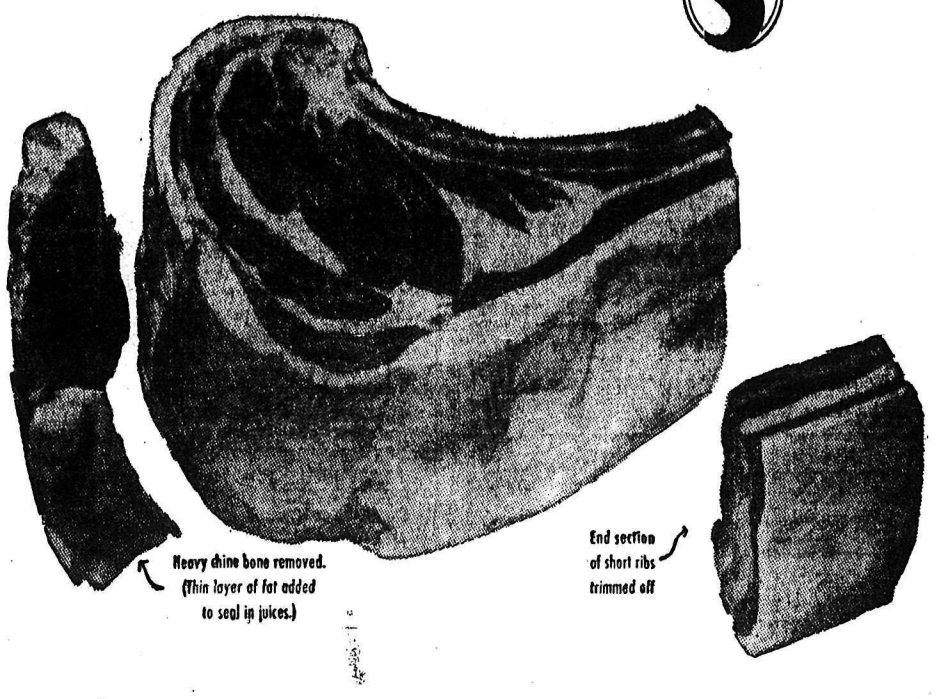

Beef Pot Roast Boned and rolled Brisket; Canada choice ____ lb. **59c**

Beef Chuck Steak Economical for barbecuing; Canada choice ____ lb. **49c**

Beef Cross Rib ROAST; Canada choice ____ lb. **59c**

Fresh Ground Beef 80% lean, Canada choice ____ lb. **45c**

Weiners No. 1 quality ____ lb. **35c**

Ground Shoulder Beef Canada choice ____ lb. **59c**

Side Bacon Sliced, rindless; 1 lb. pkg. ____ lb. **55c**

TURKEYS

Fresh-frozen young hens, government inspected
Ready for the Oven! 10 to 14 lb. Average

A lb. **45c**

Tomato Juice Heinz. 105 oz. tin. ____ **59c**

Sweet Biscuits David's. Weekend Assorted. 44 oz. pkg. ____ **99c**

Pineapple Juice Libby's Fancy Hawaiian. 48 oz. tin ____ 2 FOR **69c**

Fruit Cocktail Sunnyvale. Fancy. 28 oz. tin. ____ 2 FOR **79c**

Margarine Coldbrook. 2 lb. pkg. ____ 2 FOR **99c**

Jelly Powders Empress. Assorted Flavors. ____ 12 FOR **$1**

Ice Cream Snow Star. Assorted flavors. 3-pint carton. ____ **49c**

Strawberries Bel-Air Premium Frozen. 15 oz. pkg. ____ 3 for **$1.00**

Instant Coffee Airway. Hearty outdoor flavor. 6 oz. jar. ____ **69c**

Lucerne Bonus Quality

Fresh Milk Homogenized. Min. 3.8% Butterfat. Half gallon carton. ____ **45c**

Half & Half Coffee Cream. Pint carton ____ **27c**

Whipping Cream Whips fast. Half pint carton. ____ **38c**

Pineapple-Grapefruit Drink Libby's; 48 oz. tin. **2 for 69c**

Fruit Cordials White or Colored. **59c**

Westminster Tissue Empress, assorted flavors; 33 oz. bottle **4 for 39c**

Peas Taste Tells, choice; 15 oz. tin. **4 for 69c**

Fresh Bread Polly Ann. White or Brown Sliced or Unsliced. 16 oz. loaf **2 for 29c**

French Bread Skylark. 16 oz. round loaf Reg. 2 for 39c. This week **2 for 35c**

Wax Refills 100 ft. Roll **2 for 49c**

Wide Mouth Jars Kerr Mason, quarts. **doz. $2.29**

Wide Mouth Lids Kerr Mason; pkg. of 12. **33c**

Certo Liquid 8 oz. bottle. **2 for 65c**

Prices Effective: July 27, 28, 29

We Reserve the Right to Limit Quantities.

SAFEWAY
CANADA SAFEWAY LIMITED

Salad Time

SAFEWAY

The season's right for salads! And the very best of Springtime's bright new fruits and vegetables are at Safeway right now! Everything is country-garden perfect... selected with an old farmer's "know-how" for freshness and flavor. And to go with this tender, icy-crisp produce, we're featuring values on other salad delights. The whole store is a salad-lover's dream come true... with every department featuring dozens of your favorite salad ingredients!

Fresh Celery
Crisp, Green Stalks. lb. 10c

Fresh Tomatoes
Beefsteak Red-ripe for for salads or slicing. lb. 29c

Cucumbers
For a Cool Salad. 2 for 19c

Salad Dressing
Piedmont, makes a good salad better; 32 oz. jar 49c

Cottage Cheese
Lucerne, creamed, pasteurized, regular or farmer style; 16 oz. carton 25c

Fresh Eggs
Breakfast Gems, Fraser Valley, farm fresh. Grade "A". doz. 59c

Sockeye Salmon
Sea Trader, fancy red; 7¾ oz. tin 55c

Broken Shrimp
Nola; 4⅜ oz. tin 39c

Mazola Oil
Make your salad something special; 32 oz. bottle. 85c

APRICOTS
Okanagan, tree-ripened, for fresh eating or preserving.
Approx. 14 lb. case $1.95

Dill Pickles
Bicks Kosher Style; 32 oz. jar. 49c

Pitted Olives
Town House, standard; 16 oz. tin. 29c

White Vinegar
Canada; 160 oz. jug 99c

CANTALOUPE
California, vine ripened—Serve with Lucerne ice cream
Jumbo 45's . . 19c each

Fresh . . . . for salads

Fresh Lettuce Local, crisp, compact heads 2 for 29c
New Potatoes No. 1, White Rose 10 lbs. 49c
Green Onions 2 for 15c
Radishes 2 for 15c

Bartlett Pears
Glen Valley; 15 oz. tin 5 for $1.00

Mayonnaise
Best Foods; 24 oz. jar 77c

SAFEWAY
CANADA SAFEWAY LIMITED

DR. SAM SHEPPARD, shown in a photo made six years ago, is being examined for a possible cancerous condition at Ohio State Penitentiary in Columbus. The former Bay Village, O., osteopath and surgeon is serving life in the bludgeon slaying of his wife.

Quinn's New Part Like Actor's Dream

By BOB THOMAS

ROME (AP)—Anthony Quinn had to come to Rome for the role of his lifetime.

He is playing the title role in the Dino Delaurentiis production of Barabbas. A $10,000,000 production, it's all Tony's.

"I appear in every scene; so far I've been working four months and had half a day off," he said. "The picture is really an actor's dream: 2½ hours's of an intensive character study."

Tony plays the legendary criminal who was pardoned when Jesus was condemned. The part carries him from wantonness to faith, complete with gladiator fights and mass crucifixions. For a finale, Delaurentiis will burn Rome.

The actor was playing a prison scene with St. Peter (Dean Jagger) when I visited the studio on the banks of the Tiber. After a doctor treated his shoulder, banged in a movie fight, Quinn sawed on a streak and talked about Hollywood vs. European film thinking.

He admitted that he probably would never have had such a role in Hollywood, where he rose from extra ranks to win two Oscars (as supporting actor in Viva Zapata and Lust for Life.

"In Hollywood, they still think in terms of 'box office stars,'" said Quinn. "That kind of thinking is outmoded. Even when they put two big 'names' in a picture, it can still bomb.

TURNED DOWN STARS

"I like the European system better. Dino had his choice of two so-called box office stars as well as me. He turned them down because he thought I could do a better job of acting with this part."

Quinn is not anti-Hollywood. But he reasoned: "Hollywood isn't a place any more. It's the movie business everywhere. It can't be limited to California.

"When you're competing with films like Ben-Hur, Bridge on the River Kwai and Guns of Navarone, you can't just build sets on the back lot. Where could we have built a colosseum in Hollywood? We used a real one in Verona. Believe me, it gives an actor a charge to be working in an arena that is 2,000 years old."

Quinn's next assignments will take him to New York, where he now makes his home.

Baghdad Holds U.K. Soldiers

BAGHDAD, Iraq (Reuters)—Iraq has decided to put three British soldiers on trial for entering the country from neighboring Kuwait.

Baghdad radio announced Tuesday night the three soldiers will be given a military trial for deliberately entering the Safwan area of Iraq to commit "provocation and aggression."

Britain has asked Iraq to release the soldiers. Baghdad authorities said Tuesday the three men were being given "the best of treatment" and their release depended on normal diplomatic formalities.

The soldiers were among the British troops who flew into Kuwait at the start of this month at the request of the sheik of Kuwait after Iraq claimed the oil-rich shekdom as an "integral part" of its territory.

The three men disappeared Sunday when on a lone patrol in a scout car near the Kuwait-Iraq border.

LI'L ABNER

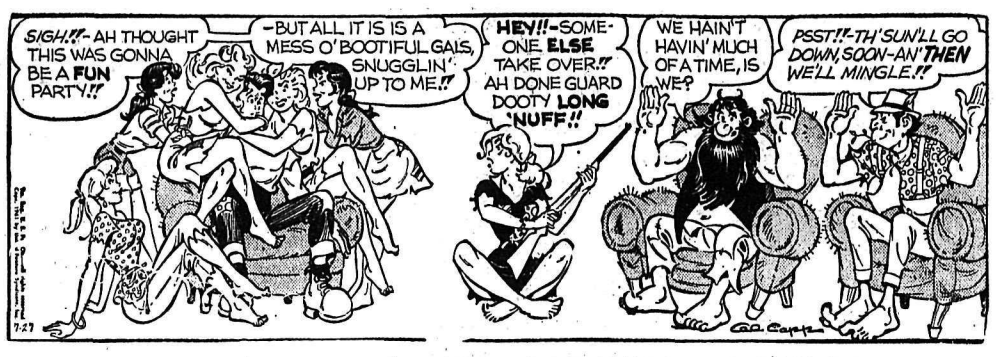

DONALD DUCK

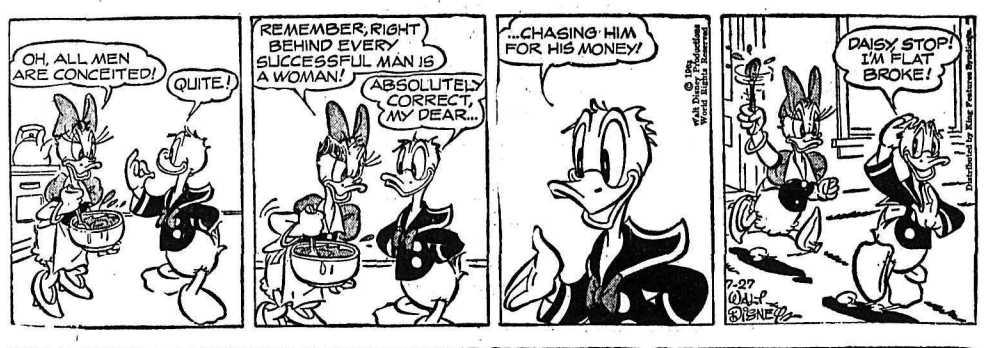

B. BRADFORD

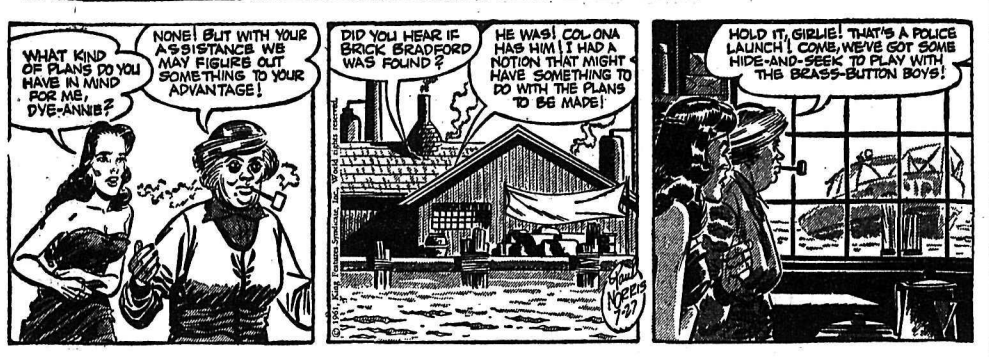

BLONDIE

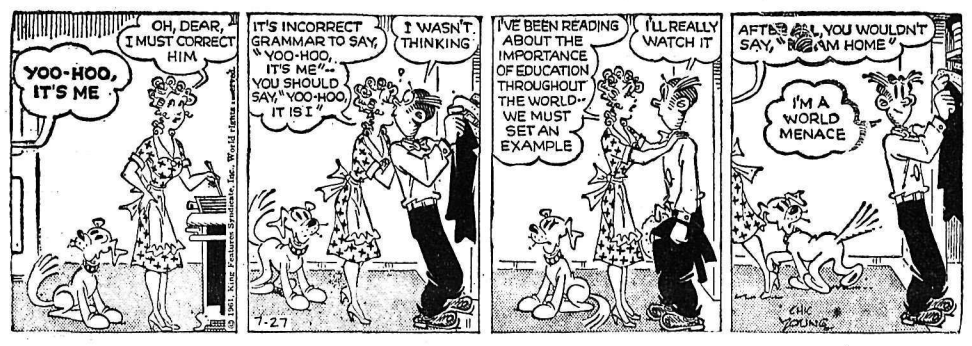

JULIET JONES

B. BAILEY

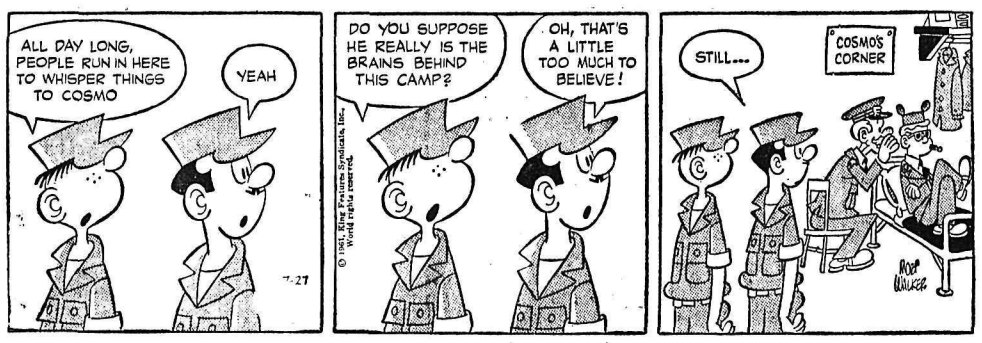

BUZ SAWYER

ARCHIE

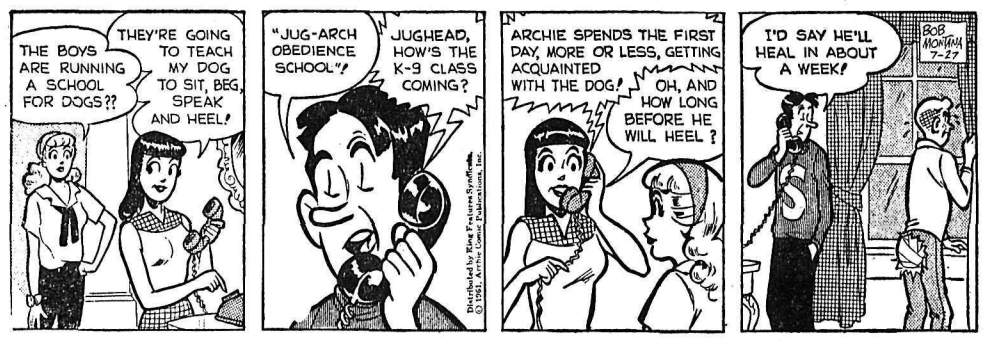

JIGGS

Stock Quotations

The Daily News does not hold itself responsible in the event of an error in the following lists.

TORONTO STOCKS

(Closing Prices)

Advocate	4.30
Agnico	.19
Anacon Lead	.54
Aumaque	.07
Aunor	3.15
Barnat	1.67
Bibis Yukon	.05
Brunswick	3.55
Buffalo Ank	1.58
Campbell C	8.30
Campbell R. L.	15.75
Cassiar	13.75
Central Patricia	1.07
Coch Will	4.00
Coin Lake	.17½
Cons Denison	9.25
Cons Discovery	2.58
Cons Halliwell	.39
Cons Mining & Smelting	25.00
Con Sanorm	.10½
Conwest	4.05
Copper Man	.07
Craig	14.00
D'Aragon	.24
East Amphi	.05
East Malartic	2.12
East Sullivan	1.72
Elder Gold	1.52
Falconbridge	62.25
Faraday	1.84
Frobisher	.10
Geco	22.75
Giant Yel.	12.62½
Goldale	.24½
Gunnar Gold	8.35
Harminerals	.07
Headway	.26½
Hollinger	26.50
Hudson Bay	55.62½
Int. Nickel	84.75
Iron Bay	1.70
Joliet Que.	.22
Kerr Addison	9.90
Labrador	24.50
Lake Lingman	.08
Leitch	1.63
Lexindin	.02
Little Long Lac	2.00
Lorado	1.65
Louvic't	.04
Madsen R. L.	2.29
Malartic G. F.	.82
Marboy	.10½
Maritime Mining	.88
McLeod	1.07
Meta Uran	.09
Mining Corp.	12.37½
Multi Mins	.29
Murray	.75
New Bidlamaque	.06½
New Hosco	.69
Nipissing	1.08
Noranda New	49.75
Normetals	2.80
Norpax	.14
North Can	1.49
North Rankin	.71
Opemiska	7.10
Pickle Crow	.63
Pine Point	13.50
Placer Devel	20.50
Preston E. D.	5.70
Quebec Lithium	5.00
Quebec Metallurgical	.90
Quemont	8.65
Radiore	.74
Rio Algom	9.60
San Antonio	1.74
Sherritt Gordon	4.75
Steep Rock	8.00
Sullivan Con	1.53
Taurcanis	.67
Teck Hughes	1.70
Temagami	1.30
Torbrit	.28½
United Keno	10.75
Ventures	54.87½
Violamac	.70
Waite Amulet	6.10
Wiltsey Goglin	.06½
Wright Hargreaves	1.02
Yellowknife Bear	.96
Young (H.G.) Gold	.39½
OILS	
American Leduc	.07
Banff Oils	1.70
Bailey Selburn	6.80
Calgary and Edmonton	17.37½
Canadian Devonian	4.15
Cdn Highcrest	.25
Home A	9.10
Midcon	.27½
Nat. Pete	2.60
New Continental	.21
Pacific Pete	11.50
Petrol	.52
Place	.38
Prov Gas	1.98
Spooner	.09
Stanwell Oil	.33
Triad	1.58
United Oils	1.20
Western Pacific	.11
INDUSTRIALS	
Abitibi	41⅛
Algoma Steel	44
Aluminum	32½
Analog	2¾
B.A. Oil	31⅛
Bathurst Power	47
Beatty Bros.	15
Bell Telephone	53⅝
Brazilian	4.85
B.C. Electric 4s	80
B.C. Electric 4¾s	92¼
B.C. Forest	14½
B.C. Packers A	15⅞
B.C. Packers B	15⅞
B.C. Power A	34⅞
Burns A	11¾
Canadian Breweries	50
Canadian Canners	14
Canadian Celanese	29⅛
Can. Cement	26
Can Chem Co	6⅞
Canadian Dredge	11¾
Can. Curtis Wright	1.30
Can Oil	31⅛
Canadian Pacific Rly	25⅛
Can. Packers A	59½
Can. Packers B	60
Cockshutt	13½
Columbia Cellulose	4.40
Cons Gas	17⅜
Dist. Seagram	39⅜
Dom. Foundries	60¼
Dom. Steel & Coal B	12⅞
Dom. Stores	73
Dom. Tar & Chemical	18⅞
Dom. Textiles	14⅜
Eddy Match	27⅛
Eddy Paper	18⅞
Famous Players	18½
Fanny Farmer	20
Ford U.S.	92½
Gatineau	36½
Gatineau 5% pfd	104⅛
Gen. Steel Wares	8⅜
Goodyear	148¾
Imperial Oil	44⅝
Imp. Tobacco	14¾
Ind. Acc.	63¾
Loblaw A	41⅞
Loblaw B	43¼
Massey Ferguson	11¼
Metro Com.	8⅜
Metro pfd	21
Molson Brewery	27
Mont. Loco	14¼
Moore Corp.	59⅜
Nat. Steel Car	12¾
Page Hershey	24½
Power Corp.	55½
St. Lawrence Corp.	23¾
Shawinigan	24
Sicks Brew.	24
Simpsons A	29¼
Southam	33½
Steel of Canada	73
Union Gas of Can	20
Weston George	17¾
Woodwards A.	19¾

Claim Settled

DES MOINES, Iowa (AP) "I would like very much," wrote 95-year-old William E. Ashby to the Polk County board of supervisors, "to get this claim settled if possible before I pass away."

His willingness struck a responsive court in members of the board. They voted to settle the $2,536 claim for $1. An unidentified county official then paid the dollar.

Ashby owed the county $6,138 for treatment of his late wife, Bessie, at a state mental hospital. He had paid $3,602 of the amount.

TELEVISION FOR TODAY

PACIFIC DAYLIGHT TIME

KREM-TV — Channel 2

5:30 Rocky and His Friends
6:00 Huckleberry Hound
6:30 Newsbeat
7:00 Pony Express
7:30 Guestward Ho *
8:00 Donna Reed *
8:30 The Real McCoys *
9:00 My Three Sons *
9:30 The Untouchables *
10:30 Dangerous Robin
11:00 Nightbeat
11:15 Movie

KXLY-TV — Channel 4

8:25 Farm Report
8:30 Ding Dong School
9:00 I Love Lucy *
9:30 Video Village *
10:00 Double Exposure *
10:30 Surprise Package *
11:00 Love of Life *
11:30 Search For Tomorrow *
11:45 Guiding Light *
12:00 Susie
12:30 As The World Turns *
1:00 Take 4
1:15 Song Shop
1:30 Houseparty *
2:00 Millionaire *
2:30 Verdict Is Yours *
3:00 Brighter Day *
3:15 Secret Storm *
3:30 Edge of Night *
4:00 Movie at 4
5:30 Abbott and Costello
6:00 6 o'Clock News
6:15 Doug Edwards *
6:30 Our Miss Brooks
7:00 Johnny Midnight
7:30 Summer Sports Spectacular *
8:30 Zane Grey Theatre *
9:00 Gunslinger *
10:00 At The Source *
10:30 Face The Community
11:00 11 o'Clock News
11:30 Jack Paar *

KHQ-TV — Channel 6

7:00 Sea Hunt
7:30 Outlaws
8:30 Bat Masterson *
9:00 Highway Patrol
9:30 Great Ghost Stories (C) *
10:00 Groucho Show *
10:30 News and Weather
10:45 Late Movie: "Virginia"

CBC-TV — Nelson, Channel 9; Trail, Channel 11

RHC Courtesy of
ROBERTSON - HILLIARD - CATTELL REALTY CO. LTD.
456 Ward St. Nelson Phone 1912 For Information

INSURANCE IS OUR BUSINESS

4:15 News
4:30 Mister Rogers
4:45 Junior Roundup
5:30 Roy Rogers
6:30 Time Out
6:00 Playbill
8:00 Summer Circuit
6:51 Golf With Stan Leonard
7:06 Bunco
8:30 Checkmate
9:30 Parade
10:00 Wrestling
11:00 News
11:14 Viewpoint

(Programs subject to change by stations without notice.)

VANCOUVER STOCKS

(Closing Prices)

MINES	
Bethlehem	.04
Bralorne	6.50
Canam	.21
Cariboo Gold	1.03
Cowichan	.34
Craig	13.50
Farwest Tungsten	.07½
Giant Mascot	.60
Granduc	2.26
Kamloops Cop.	.09
National Ex	.07½
Pend Oreille	2.25
Quatsino	.11½
Reeves MacDonald	1.60
Sheep Creek	1.23
Sherritt Gordon	4.00
Silbak Premier	.36
Silver Ridge	.03
Silver Standard	.25
Sunshine Lardeau	.09
Skeena	.07½
Trojan	.10
Western Exploration	.10
OILS	
Calgary and Edmonton	17.00
Charter	5.80
Okalta Com	.30
Pacific Pete	11.25
Royal Can	.10
Vantor	.23
INDUSTRIALS	
Alberta Distillers	1.95
Alberta Distillers Vt	1.75
B C Forests	14.25
B C Power	34.87½
B C Telephone	49.50
Canadian Collieries	6.25
Crown Zeller (Can)	20.50
Int Brew B	4.15
Inland Nat Gas	5.12½
MacM & Powell River	16.75
Trans Mtn	12.87½
Westminster Paper	40.00
Western Plywoods	13.00
UNLISTED	
Trans Canada Com	21.00
Trans Mountain Unit	12.87½
West Coast Unit	93.00
West Coast VT	15.73
BANKS	
Bank of Montreal	65.00 65.50
Can. Imp. Bk of Com.	65.00 66.00
Royal Bank of Can.	77.00 78.00
FUNDS	
All Can. Com.	8.44 9.17

ON THE AIR

CKLN PROGRAMS — **1390 ON THE DIAL**

PACIFIC DAYLIGHT TIME

WEDNESDAY, JULY 26, 1961

5:59—Sign On
6:00—News
6:05—Farm Fare
6:15—Wake-Up Time
6:30—News
6:35—Wake-Up Time
6:45—Chapel in the Sky
7:00—News
7:05—Wake-Up Time
7:25—Sports News
7:30—News
7:35—Wake Up Time
8:00—News
8:10—Sports News
8:15—Wake Up Time Continues
8:30—Opening Markets
8:36—Wake Up Time Continues
8:45—The Archers
9:00—News
9:05—Morning Devotions
9:15—Musicale
9:59—D.O.O.T.S.
10:00—News
10:05—The Three Suns
10:16—Pacific Express
10:45—Women's World
11:00—News
11:05—Moments In Music
11:15—Story Parade Time Birthday Book
11:30—Sacred Heatr Program
11:45—Musicale
12:00—Let's Sing Along
12:15—Sports News
12:25—News
12:31—B.C. Farm Broadcast
12:55—Noon Market & News
1:00—John Drainie Tells a Story
1:15—Summertime
1:30—News
1:31—Summertime
1:59—News-In-A-Minute
2:00—Summertime
2:30—News-In-A-Minute
2:31—Summertime
3:00—News-In-A-Minute
3:01—Summertime
3:30—News-In-A-Minute
3:31—Summertime
3:45—Summertime
4:00—News-In-A-Minute
4:01—Summertime
4:30—News-In-A-Minute
5:00—News
5:05—The Highway Patrol
5:20—Ottawa Report
5:25—Highway Patrol Continues
5:40—Closing Markets
5:45—Highway Patrol Continues
6:00—National News Report
6:10—Sports News
6:15—Report from Parliament Hill
6:30—Halifax Theatre
7:00—News
7:30—Christian Science
7:45—Canada At Work
8:00—Soundings
8:30—Worth Repeating
9:00—Summer Festival — 1961
10:00—News
10:10—Sports and Weather
10:15—This Week
10:30—Songs of Praise
11:00—News
11:01—Chapel In the Sky
11:16—Sign Off

CBC PROGRAMS

PACIFIC DAYLIGHT TIME

THURSDAY, JULY 27, 1961

6:00—Sharpe at Six
9:00—BBC News
9:15—Morning Concert
9:59—D.O.O.T.S.
10:00—Morning Visit
10:10—For Consumers
10:15—Pacific Express
10:45—Let's Join In
11:00—Off the Record
11:45—Wish You Were Here
12:00—Art Maiste Trio
12:15—News
12:25—Showcase
12:30—B.C. Farm Broadcast
12:55—Five to One
1:00—John Drainie Tells a Story
1:15—Billy O'Connor Show
1:45—Program Resume
2:00—Today's Geust
2:30—News and Trans Canada Matinee
3:31—Holiday Fare Ontario
4:00—Prairie Playhouse
4:30—Tempo
5:00—Direct Line
6:15—Steves Place
6:30—Evening Concert
7:00—News, Reports and Talks
7:30—Emma Caslor Sings
7:45—Vancouver Festival Review
8:00—Voyage Down the Seaway
8:30—Jazz Workshop
9:00—CBC Summer Festival — 1961
10:00—News
10:15—Provincial Affairs
10:30—E.S.P.
11:00—Tuned to Dancing
11:57 News

DAILY CROSSWORD

ACROSS

1. Cuba's capital
7. Pack away
11. Cook's measure (2 wds.)
12. Assistant
13. Heavenly body
14. Plains Indian
16. "A —— of Two Cities"
17. Library (abbr.)
18. Subtracts
22. Wheel braces
26. Mince
27. Incendiarism
28. Large food fish
29. Request
30. Recorded
31. Tinier
33. Soak flax
34. Short, humorous play
38. Dinner
41. Italian coin
42. Swift horse
43. Strangely beautiful
45. African river bed
46. Most mature

DOWN

1. Multitude
2. Architectural pier
3. Meat
4. Land measure
5. Greek letter
6. Baldwins
7. Ten-dollar bills (slang)
8. Can
9. Pindar work
10. Tiny
15. Help
18. Cozy room
19. Talk
20. Carry
21. Hastened
22. Cuts, as wood
23. Stiffly nice
24. Thessaly mountain
25. Race of cabbage
28. Knight's title
30. A or B
32. Man's nickname
34. Spill
35. Bird of prey
36. Spring flower
37. Diplomacy
38. Uncooked
39. Victorian ——
40. Tablet
44. Greek letter

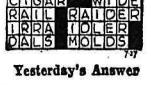

Yesterday's Answer

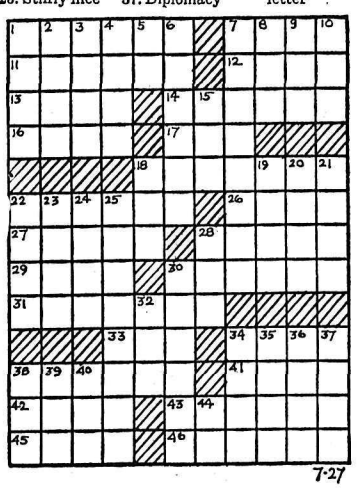

7-27

DAILY CRYPTOQUOTE — Here's how to work it:

A X Y D L B A A X R
is L O N G F E L L O W

One letter simply stands for another. In this sample A is used for the three L's, X for the two O's, etc. Single letters, apostrophies, the length and formation of the words are all hints. Each day the code letters are different.

A Cryptogram Quotation

Y J W P E R M F J V V J W L I T M L G T J H R F F L O P T G J I L O M L F R H Y — H J T E Y R H H J B.

Yesterday's Cryptoquote: THE PUBLIC IS AN OLD WOMAN. LET HER MAUNDER AND MUMBLE—CARLYLE.

(© 1961, King Features Syndicate, Inc.)

HIT AT CLU

BUFFALO, N.Y. (AP)—The National Conference of Police Associations charged Tuesday that the American Civil Liberties Union devotes "fully 90 per cent of its efforts to the defence of Communists" who run afoul of the law. The police organization passed a resolution condemning the Civil Liberties Union.

All Can. Div.	6.30	6.85
Can. Inv. Fund	9.84	10.91
Commonwealth Int.	8.84	9.69
First Oil and Gas	4.25	4.65
Grouped Income	3.75	4.10
Investors Growth	6.87	7.48
Investors Mutual	12.70	13.81
Leverage	7.96	8.72
Trans Canada "C"	6.30	6.80
United Acc. Funds	17.84	19.50

Dress Up With Marian Martin

Printed Pattern

DOUBLY SMART

Out for the day and evening goes this dress with a bared-and-squared bodice. Sew it, and the smart jacket for Summer-to-Fall in gay silk, cotton.

Printed Pattern 9494: Misses' Sizes 10, 12, 14, 16, 18. Size 16 dress takes 3⅜ yards 39-inch fabric; jacket takes 2½ yards.

Send **FIFTY CENTS** (50c) in coins (stamps cannot be accepted) for this pattern. Please print plainly **SIZE, NAME, ADDRESS, STYLE NUMBER.**

Send your order to MARIAN MARTIN, NDN, 60 Front St. W., Toronto.

100 FASHION FINDS—the best, newest, most beautiful Printed Patterns for Spring - Summer, 1961. See them all in our brand-new Color Catalog. Send 35c now!

Needlecraft By Laura Wheeler

FAVORITE HANDCRAFT

Use these gay Swedish designs for quick bazaar items . . . towels, potholders, bags, mats.

So simple, even a child can help with this handcraft. Pattern 566: charts, directions for weaving 4 different designs on huck. Decorate many varied articles.

In coins (stamps cannot be accepted) for this pattern to Laura Wheeler, NDN., 60 Front St., W., Toronto. Print plainly **PATTERN NUMBER**, your **NAME** and **ADDRESS.**

JUST OFF THE PRESS! Send now for our exciting, new 1961 Needlecraft Catalog. Over 125 designs to crochet, knit, sew, embroider, quilt, weave—fashions, home furnishings, toy gifts, bazaar hits. Plus FREE — instructions for six smart veil caps. Hurry. Send 25c now!

SMALL INVESTMENT - LARGE RETURNS

That's the Want Ad Story — PHONE 1844

YOU CAN NOW PHONE YOUR CLASSIFIED ADS IN UNTIL 5 P.M. ON SATURDAY

BIRTHS

REILLY — To Mr. and Mrs. Gordon Reilly of Gray Creek, at Creston Valley Hospital, July 19, a daughter, Shelley Adele. Mrs. Reilly is the former Sharon Alexander of Nelson.

HELP WANTED

MAKE BIG PROFITS
SELL THE RAWLEIGH LINE
Thousands turn to spare time selling for extra cash income. *Persons 18 or over write the* W. T. Rawleigh Co. Ltd., 589 Henry Ave., Dept. DD-153, Winnipeg 2, Man. Some choice full time Districts also available.

NUTRI - BIO DISTRIBUTORS, men or women wanted, full or part time. No sales ability required, full details on how you can start your own business by dropping in at the Hume Hotel Nelson Room 409, July 27th, 8:00 p.m.

AUTO MECHANIC FOR LARGE well equipped Nelson shop. Must be versatile and capable, operating shop as he would his own. Give experience in writing to Box 1253, Nelson News.

HELP WANTED—FEMALE

LABORATORY TECHNICIANS, salary commensurate with expericene. Apply in person to the Business Manager of the Medical Associate Clinic, 405 Hendryx Street, Nelson, B.C.

SITUATIONS WANTED

SEPTIC TANK CLEANING SERvice, free inspection, efficiency guaranteed. Ph. 1386-R - 1242-R.

FOR YOUR CITY HAULING needs call 1770 Speedway Deliveries for fast service.

WILL BABY SIT FOR WORKing mother. Available Sept. 1st. Phone 1894 mornings.

SEPTIC TANK CLEANING. — Reasonable, dependable service. Phone 161-L-1.

EXPERIENCED BABY SITTERS available. Phone 1811-L.

H I AND LOIS

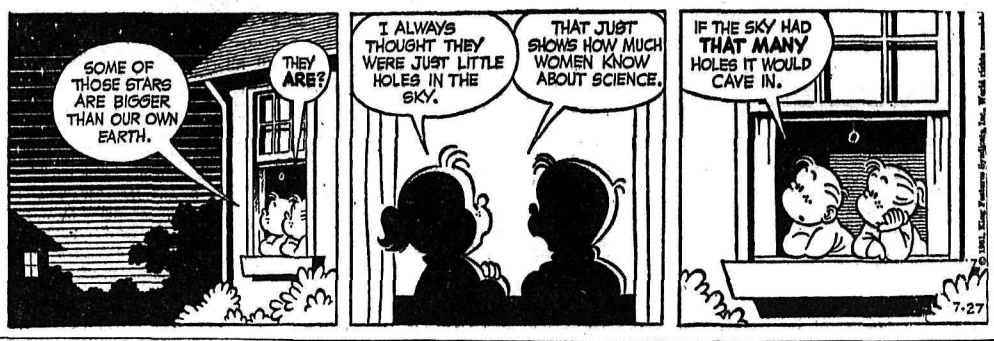

PUBLIC NOTICES

Nelson Civic Centre
Commission
719 Vernon St. — Nelson, B.C.

Tenders are invited for sanding the large gymnasium floor of the Nelson Civic Centre, Nelson, B.C.

Specifications may be obtained from the manager of the Civic Centre.

The lowest or any tender will not necessarily be accepted.

Sealed tenders may be mailed or delivered and will be accepted until 5 p.m. on July 31st, 1961 at the office of the manager of the Nelson Civic Centre, Nelson, B.C.

F. M. BOATES,
Manager.

LIVESTOCK, POULTRY AND FARM SUPPLIES

WEANER PIGS FOR SALE $12.50 each. See A. Townsend, Park Siding.

GOOD COW FOR SALE, FRESH 7 weeks ago. Wm. Hoolaeff, Pass Creek.

COW FOR SALE—JUST FRESHened. Pete Poohachoff, Slocan Park.

LAYING HENS FOR SALE. $1.75 each. Ph. 1655-Y-1.

LOST AND FOUND

FOUND BOY'S INDIAN SWEATer. 350 Baker. Can have same by identifying and paying for ad. Phone 371, South Slocan.

BUSINESS & PROFESSIONAL DIRECTORY

A handy alphabetical guide to goods and services available in Nelson.

Appliances

NELSON REFRIGERATION
Commercial Refrigeration Serv.
205 High St. Phone 1917

Washing Machines
Repaired and Serviced
D. McCuaig Phone 695

Assayers and Mine Representatives

H. S. ELMES, ROSSLAND, B.C.
Assayer, Chemist, Min. Rep.

Automobile Dealers

BEACON MOTORS LTD.
Pontiac - Buick - Vauxhall - GMC
701 Baker St. Phones 578-579

BILLS' MOTOR-IN LTD.
(Studebaker Lark)
213 Baker St. Phone 1234

CITY AUTO SERVICE LTD.
Dodge - DeSoto Sales & Service
Granite Rd. Phone 447

RENAULT SALES & SERVICE
at Frank's Auto
Phone 2195 295 Baker St.

NORTH SHORE SERVICE
(Standard Triumph)
Across Lake Phone 1841

PARKVIEW MOTORS LTD.
(Rambler - Volkswagen)
323 Nelson Ave. Phone 1454

STAR AUTO SERVICE LTD.
Morris, M-G Cars, Wolsely
Borgward Sales and Service
Ymir Rd. Phone 1648

Beauty Shops

THELMA'S BEAUTY SHOPPE
577 Baker St. Phone 244

Building Supplies

BEE BUILDING SUPPLY LTD.
301 Baker St. Phone 1704

BURNS LUMBER CO. LTD.
602 Baker St. Phone 1180

COLUMBIA TRADING CO.
901 Front St. Phone 1511

Commercial Signs

For all your sign needs
HAMER SIGNS — Phone 1112

Engineers and Surveyors

BOYD C. AFFLECK, MEIC
B.C. Land Surveyor, PEng (Civ.)
218 Gore St. Nelson Phone 1238

BAERG & CAMPBELL
373 Baker — Nelson — Phone 1118
Box 653 — Creston — EL 6-4224
909 Baker—Cranbrook—JU 6-3622

ALEX CHEVELDAVE
B.C. Land Surveyor—Phone 5342
448 Columbia Av., Castlegar, B.C.

Engineers and Surveyors

RAY G. JOHNSON
B.C. Land Surveyor and Engineer
1015 Eighth St. Nelson Ph. 2309

Garages

ALLEN MOTOR SERVICE
Cor. 7th at Davies Phone 1798

Geophysical Exploration

Surface and Undergound
Advanced Proven Methods
at Reasonable Rates
John Sirola, 2228 Mathers Ave.
West Van. Phone WA 2-9898

Investments and Savings

EVANS INVESTMENTS
Stocks - Bonds - Mutual Funds
Fast Telex service and Quotations
1460 Bay Ave. 364 Baker Street
Trail, B.C. Nelson, B.C.
2378 - 3104 — Phones — 2398

Invisible Mending

NELSON INVISIBLE MENDERS
712 Josephine St.

Landscaping

Larry's Black Loam Topsoil, Sand and Gravel. — Phone 171.

Masseur

Massage Salon
Qualified Masseur on duty.
311 Vernon St. Ph. 1693

Saws Sharpened

Scissors, pinking shears, etc
Hipperson's Hdwre. Phone 497

Sporting Goods

Fred Whiteley's Sport Shop
488 Baker Street Phone 160

Woodworking Contractor

F. PIRSH
Build all types custom furniture.
Remodelling and repairs.
French polish and antique repairs
Build office, store, kitchen cabinets.
486 Rossland Ave. Ph. 302, Trail

RENTALS

FOR RENT — DWELLING, 3 bedrooms, 810 Stanley St. $65.00, Apartments, Johnstone Block, 1 bedroom $55.00, Vernon Street, self - contained, 2 Bedrooms $45.00 and choice of three units, 1 and 2 bedrooms, share bath $35 and $45. T. D. Rosling & Son Ltd., 568 Ward St. Phone 717.

LARGE ROOM OVER OUR OFfice, fronting Baker St. Gas heat supplied. Suitable bachelor housekeeping—or office at $40 unfurnished or $45 some furniture. Bathroom adjoins. Apply Appleyard Realty.

AVAILABLE AUGUST 15TH — spacious newly decorated 2 bdrm. apt. Gas range, automatic gas heat. Driveway. Phone 1225-X.

AIR CONDITIONED HOUSEKEEPING AND SLEEPing room, weekly, monthly rates. Dishes, linen supplied, parking. Allen Hotel, 171 Baker.

VACANT 1ST OF AUG. LOWER duplex, 4 rms, 3 piece bath, gas cook range, gas heat and hot water. Self contained. 310 Victoria St. Ph. 634-R.

LGE. ATTRACTIVE 3 ROOM DUplex. Pte. entrance and bath. Heated, wired for electric range. Suitable for couple. Phone 2329.

LARGE OLDER HOME ON lake front at Harrop. Wired and fully pumbed. $30 per month. Ph. 1127-R.

FOR RENT — PREMISES SUITable for pool hall or club at 515 Vernon St., Nelson. Phone 510-R after 6 p.m.

COOL SMALL SELF-CONTAINed suite. Private entrance. One block off Baker. $45. Phone 51 and after 5 Balfour 174.

FURNISHED APARTMENT, kitchen, living room, bedroom and bath. 514 Observatory. $60. Ph. 2053-R.

UNFURNISHED 1 - BEDROOM apt. Bevanne Apartments, 401 Silica St., Phone 1903-L.

SELF - CONTAINED GROUND floor, 1 bedroom apt. Phone 260, after five 1949-R.

DELUXE, HEATED, ELECT. range, central, low rent. Ph. 1351-X.

ONE FLOOR OF BUSINESS building, approximately 1000 sq. ft. Phone 1990.

2 BEDROOM HOUSE FOR RENT across School. Ph. 578, S. Slocan.

2 RM. SUITE FOR RENT — Suitable for 2 girls or couple. 116 Vernon St. Phone 964-R.

FURN. 2-RM. SUITE. APPLY 140 Baker St or phone 491-X.

UNFURNISHED APARTMENT. 3 rooms. Phone 1022-L.

3 BDRM. HOUSE, CLOSE IN. Gas heat. Apply 823 Vernon St.

2 ROOM CABIN, CITY WATER & light. Close in. Phone 1647-R.

HOUSEKEEPING ROOM FOR rent for lady. Phone 892-R.

DUPLEX, 3 RM. BATH. ST. entrance. Phone 338-R.

HOUSE CLOSE IN, 2 BEDrooms. Phone 2130 evenings.

2 BDRM. SELF - CONTAINED suite on Ymir Road. Ph. 44-X-1.

2 ROOM FURN. SUITE, FRIDGE all found. Ph. 902.

PETS, CANARIES, BEES

K-9 BOARDING KENNELS — Trail-Fruitvale High Ph 3613

SMALL WHITE FLUFFY DOG. Free. Polonikoff's, Slocan Park.

ROOM AND BOARD

ROOM AND BOARD AVAILable for working man. 202 Innes. Phone 674-R.

ROOM AND BOARD. 411 SILICA St. or Phone 1519.

Nelson Daily News

Circulation Dept., Phone 1844
Price per single copy 7c Monday to Friday, 10c on Saturday.
By carrier per week 35c in advance
Subscription rates:
By Mail in Canada Outside Nelson

One month	$ 1.25
Three months	3.50
Six months	6.50
One year	12.00

By Mail to United Kingdom or the United States:

One month	$ 1.75
Three months	5.00
Six months	9.00
One year	18.00

Where extra postage is required, above rates plus postage.
For delivery by carrier in Cranbrook, phone Mrs. Stanley Willisson;
In Trail Mrs Syd Spooner;
In Rossland, Mrs. Ross Saundry
In Kimberley, A. W. Brown;

BUSINESS OPPORTUNITIES

OWN
YOUR
OWN
BUSINESS
IN
NELSON

For as little as $6500 you can own a profitable coin operated

KING
KOIN
KLEENETTE

Manage in spare time.
Choice location available.
NOW!
GET THE FACTS!

Complete details, including planning, financing and promotion are available with no obligation. Write, wire or call

KOIN LAUNDRY SALES LTD.
1789 Kingsway
Vancouver, B.C.
Get telephone number from local office.

CAFE FOR SALE LOCATED ON *Highway No. 3. 4 booths,* 4 tables. Beer and wine license. Banquet rooms in basement also licensed. Dumbwaiter service to banquet rooms. Living quarters upstairs. Plus 3 - 2 bed rooms to rent. Apply Box 422, Greenwood, B.C.

PROPERTY, HOUSES, FARMS, ETC., FOR SALE

WANTED — AN OWNER TO enjoy this beautiful location that overlooks the magnificent West Arm. Only 3 miles from bridge is this superb property that contains 3 view acres with a large family home. Phone for arrangements to inspect. Full price $11,950. Terms available. Wm. Kalyniuk Agencies. Phone 1777.

1½ STORY 3 BDRM. MODERN home. Large living room. Large kitchen and dining area combined. Corner lot 100x178. Fruit trees. Close to school. Automatic oil furnace. Full basement. 213 - 7th Ave. on Highway No. 3, Kinnaird. Phone 5456. Terms arranged.

TWO 6-RM. HOUSES ON 7 LEVel lots, close in. New Denver. Modern and good condition. Outbuildings. Must be sold to close out estate. Sacrifice. Apply Box 1116, Daily News.

HOMES, big and small, WE sell *them all*—but we need YOUR LISTING. Phone 68 for REAL ESTATE. McHardy Agencies Ltd.

GRAND FORKS NEW ONE bdrm. home. $3700. Terms. Full basement, city utilities. Apply Box 460 Grand Forks.

2 BDRM. STUCCOED HOME — Gas floor furnace. Wired for 220. Call at 804—6th St.

2 BDRM. HOUSE, GAS FURnace, full basement. 5th Ave., Kinnaird. Ph. 4003, Castlegar.

2 BDRM. MODERN HOME, *fireplace. North Shore. Phone* 1655-X-1.

HOUSE FOR SALE. 663 - 2ND Ave., Castlegar. Phone 5374, Box 581.

10 MILLION BOARD FT. MAture timber .Private. Wm. Kalyniuk Agencies. Phone 1777.

LOT IN YMIR — CLOSE TO Highway. Apply Box 581 Castlegar.

3 ROOMS, BATH, BASEMENT, car port. Furn. or unfurn. 1.4 acres. Phone 1655-L-3.

TRAILERS

MOBILE HOMES OF DISTINCtion and quality travel trailers. New and used. Ra Lyn Mobile Homes, Trail, Cranbrook, Nakusp. Sales - parts - service.

10 BY 45 NASHUA, LIKE NEW, *furnished. Bargain price. Call* Earl 782-R-1.

PROPERTY WANTED

WANTED TO BUY — MODERN 2 bdrm. house, North Shore preferred. For particulars contact Box 1226 Daily News.

WANTED — 2 OR 3 BEDROOM home. Apply 691 Nelson News.

FOR SALE MISCELLANEOUS

FOR SALE: CONCRETE MIXer, Jaeger 3½S, T.E. Tilter, air cooled Wisconsin engine. Asking $300. Concrete hoisting skip, 28 feet, two steel pulleys for cable, 75 feet ⅜ cable. Asking $75.00. Ph. 2-3097, 757 Harvey, Kelowna, B.C.

NORM'S NEW SPORTS SHOP
Diver's Supplies — Aqua Lung
Air Filling Station
Weatherby and Browning Rifles
Reloading Supplies
Everything For the Sportsman
300 Baker St. — Phone 2397

SIDES CHOICE GRADE A light beef, 45c lb, sides heavy beef, 250 lb. average. 37c lb.; sides pork 30c lb. Cut, wrapped, frozen. Delivery by Nelson-Creston Transfer. Whitford's Meat Plant. EI 6-2556.

DRESSER WITH MIRROR — Double bed with coil spring and inner spring mattress. Electric wringer washer, 6 dozen quart sealers. Lawn mower. All must go this week. Phone 1681-Y.

SIDES OF PORK CUT AND wrapped; sides of grain fed beef and home cured hams and bacon. *Weaner pigs for sale. New*dan Farm, Creston, B.C. Phone EL 6-2435.

OFFICE STORAGE CABINET, 36"x72"x20"; child's crib, like new 27"x51"; car top carrier and chrome table extends to 38"x42". Ph. 2132.

LARGE DUO - THERM OIL heater, excellent condition, with fan, thermostat, two storage barrels. Box 44, Castlegar.

VIKING WRINGER WASHER, coal and wood heater, 1960 model portable Singer sewing machine. Cash. Ph. 1442-R.

SAVAGE SHOES FOR ALL THE Family. R. Andrew and Company, Nelson.

FOR SALE, 2 LARGE, 1 MEDIum, 2 small pool tables. Apply 405 Falls St.

COAL STOVE, GAS AND COAL stove, chesterfield suite, radio. 405 Falls St.

COAL AND WOOD STOVE, OIL heater, electric hot water tank, good condition. Phone 347-L.

1960 I.E.L. CHAIN SAW. GOOD cond. Ph. 309-L.

CAR TOP CARRIER WITH BOX in good cond. Ph. 2146.

HEALTH FOOD CENTRE OPEN day and evenings. 924 Davies

WANTED MISCELLANEOUS

SCRAP IRON — CARLOADS. WE are anxious to locate shippers capable of shipping carloads. Special Prices — Write, Phone, Wire, COMMERCIAL STEEL & METALS, 2561 Willingdon Ave., Burnaby 2, Vancouver, B.C.

WILL BUY ALL SAW-LOGS AVailable up to 48 ft, lengths. Fir, spruce, cedar, pine. Delivered Robson. Apply Box 4087, Nelson Daily News.

WANTED ASSAY OR SMALL mill crusher, about 2 h.p. drive. Also assay equip't. (Vancouver adv) Details Box 599, Nelson News.

WANTED CLEAN COTTON rags. Nelson Daily News.

MACHINERY

Used and Rebuilt
John Deere Tractors
From $2500 Up.
Complete with Dozer and Winch and Operator Guard GUARANTEED.

MAC'S
Welding & Equipment Co. Ltd.
514 Railway St. Phone 1402

SPRAYWELDING
Build Up Worn Shafts
Repair Motor End Bells
Stevenson Machinery Ltd.
Phone Nelson 97

VALLEY AUTOMOTIVE LTD., Creston, B.C. Massey-Ferguson, New Holland Parts and Service. Dealers for the following: 1. Massey-Ferguson. 2. New Holland. 3. Rotovators. 4. Agrotillers. 5. New and Used Farm Machines. We will pay Cash for Good Used Farm Machinery. Call Creston EL 6-2440.

WE SELL CHAIN SAWS FROM $40.00 up, free demonstration. Balfour 668.

AUTOMOTIVE, BICYCLES MOTORCYCLES

COTTONWOOD WRECKAGE Service — Repairs done, English and Canadian used car parts. '51 A-40, '49 Pontiac, '55 Chev. motor, '51 Studebaker pickup. Ph. 2100. Box 382, 24 Ymir Road, Nelson.

1957 PLYMOUTH SPORTS SUBburban station wagon, V8 automatic, power brakes, tinted *glass, windshield washers, win*terized. K. Vierke, Box 1100 Castlegar.

FOR SALE 4 WHEEL DRIVE Patrick lift truck, 10,000-lb. capacity. $3,500 cash. Box 273, Fruitvale. Ph. 7035.

1955 *PLYMOUTH, LOW MILE*age. Will trade for a ½ ton pickup. Apply Sam Podovelnikoff, Vallican, B.C.

MUST SELL 6-CYL. 1959 VAUXhall. Will accept older car as part payment. Phone 1416.

'58 FORD ½-TON PICK-UP. Will trade for car. Apply Box 918, Nelson News.

FOR SALE 1953 FORD 2 DOOR. Good condition. $350. A. Jmaeff, R.R. 1, Winlaw.

4 WHEEL DRIVES, NEW AND used. Demonstration. Trade and terms. Tel. Balfour 668.

WE PAY CASH FOR GOOD used cars. McElroy Motors.

FOR SALE — ¾-TON FORD truck and '54 Hillman. Ph 2100.

WILL TRADE TV IN ON SMALL car. Phone 1141-Y.

CLASSIFIED DISPLAY

Nelson Ready-Mix Concrete Ltd.

PHONE 871

Concrete
For ALL Building Purposes
SAND and GRAVEL

SEWING MACHINES

RENT A SINGER SEWING MAchine (delivered) and returned $5.00 per month, $2.00 per week. Singer Sewing Center. Phone 41

FRUITS AND VEGETABLES

SUN RIPE CANNING TOMAtoes 10c per lb. in 50 lb. lots. Sat. and Sun. only. Bring your boxes. Shoreacres Flats, P. Arishinkoff.

MARKET TRENDS

NEW YORK (AP) — President Kennedy's proposals for more defence spending and a bigger deficit sparked the best stock market rally since May 17 Wednesday and the first 4,000,000-share day since June 6.

More government spending without more taxes — immediately, anyway — had inflationary implications to Wall Street and the result was a broad advance.

MONTREAL (CP) — Stocks were higher on the Montreal and Canadian exchanges Wednesday with trading moderately active in mines and light in industrials.

In mines, Ventures rose 3½ at 55, McIntyre-Porcupine gained one point at 39.

Among base metals, Asbestos improved ¾ at 31¼, International Nickel gained ½ at 84½.

In western oils, Pacific Pete In western oils, Pacific Pete gained ⅜ at 11½, Royalite was up at 9¼ and Home A added 15 cents at $9.15.

On index banks were up .41 at 64.67, utilities off .1 at 412.3, industrials up .8 at 317.0, combined up .6 at 258.8, papers up .1 at 495.9 and golds up .86 at 82.56.

Industrial volume was 89,600 shares, mines and junior oils 239,600 shares.

TORONTO (CP) — Showing signs of shaking off the lethargy that has gripped it for the last few weeks the stock market Wednesday scored its third consecutive advance.

The advance was led by base metals and industrials. On index, base metals were ahead 2.32 at 200.43, a new 1961 high. Industrials gained 1.25 at 582.81 and western oils .56 at 90.41. Golds provided the only sour note, down .54 at 89.22.

The final volume was 1,478,000 shares compared with 1,587,000 Tuesday.

Steels and financial institutions led the industrial section upwards.

Ventures featured the action among base metals, moving up 2⅞ at 54⅞. International Nickel, Falconbridge and Consolidated Mining all had gains of ½ or more. McIntyre Porcupine had the best gain among golds, ahead 1⅝ at 39⅜.

Western oils traded quietly. Pacific Petroleum gained ½ at 11½ and Home A 10 cents at $9.10.

Cubans Find Lack of Fats Serious Problem

By JACK BEST
Canadian Press Staff Writer

HAVANA (CP) — The key word in Cuba today is "manteca." Translated from the Spanish it means lard, or fats.

Manteca—or the lack of it—has presented Fidel Castro's revolutionary regime with a sticky problem. For the first time in its 2½-year history, the regime has had to impose rationing.

Families will be restricted to *one pound of lard and one pound* of cooking oil monthly for each member above the age of one year.

This is going to hurt. Cubans normally consume an extraordinarily large amount of fat.

The government blames "American economic aggression" for the present embarrassing situation, claiming that the U.S. is maintaining an unannounced embargo agaist exports of lard to Cuba.

The U.S. has traditionally been Cuba's sole supplier, selling this country 98,000 tons a year.

It is a fact that shipments from the United States have ceased or practically ceased. Some observers however suspect that Cuba's dollar shortage may have as much to do with this as any real or imagined embargo.

SUPPLIED BY REDS

They note that shortly after the talk of an embargo was first heard here, the government announced that a shipment of 22,000 tons of lard was coming from Communist countries.

Cuba does not pay dollars for its purchases from the Soviet bloc. It pays in kind—sugar, tobacco, fresh fruit.

Shortages have been cropping up all over the place in Cuba during the last several months, as the U.S. embargo on most exports sinks in. But none has caused such consternation as the lard shortage.

The word "manteca" is perhaps the most oft-heard word in the local lexicon. Everybody talks about how difficult it is to obtain it. People queue up for long periods to get a pack of it—and often have to go without.

Cooking oil is just as scarce *or more so. At a shop in one of* the market places, there have been scenes of near-riot as people actually fought one another to get a can of oil before the supply should run out.

Cuba imports most of its cooking oil from Spain, but it also makes some of its own.

The Cuban people like their food fried, so they use a lot of fat—many times the one pound monthly now to be allotted. They also like to douse certain *foods, for instance rice and sal*ads, with vegetable oil.

PIGS FROM CANADA

The government says the shortage will be over in 18 months. It is feverishly building up the country's pig stocks, mostly through imports from Canada.

In the meantime, a high-powered campaign is being waged to get people to do less frying and more of other types of cooking. Recipes for plates that do not require fat in the cooking have been appearing in the newspapers.

An indication, perhaps, of the Cuban people's obsession with fried food is the fact that one newspaper — Revolucion—deemed it expedient to print instructions on how to make poached eggs on toast.

Buying Selling Renting

MAIL Your Classified Want Ad on This Handy ORDER FORM

FIRST LINE
SECOND LINE
THIRD LINE
FOURTH LINE
FIFTH LINE
SIXTH LINE
SEVENTH LINE
EIGHT LINE

- **Put one word in each space.**
  (Each group of numbers or letters count as one word)
- **Put Your Address or Phone Number in the Ad.**
- **Box Numbers Count as Four Words.**
  (Box 00 Nelson News)

TO CALCULATE RATES, USE THIS TABLE:

Per Line

1 Insertion	$ .20
2 Consecutive Insertions	.35
3 Consecutive Insertions	.45
6 Consecutive Insertions	.60
26 Consecutive Insertions	1.82

Non-Consecutive Insertions 20¢ a Line Per Time.

- **Minimum charge is two lines**
- **Add 15c for Box Number**
- **Take advantage of the low six time rate**

You Reach over 36,000 Readers With Your Nelson Daily News Classified Ad

YOUR NAME _____
ADDRESS _____

No. of Days Ad Is To Run _____
Bill Me _____
Payment Enclosed _____

Nelson Daily News

Classified Advertising Department, Nelson, B.C.

SELF SERVICE
. . . if you wish
or
PERSONAL SERVICE
from our qualified staff
at
MANN DRUGS LTD.

MEXICAN RADIO

The communications ministry had more than 400 applications to operate new radio stations in Mexico under consideration in 1960.

Aussie Paper and Editor Fined In Contempt

SYDNEY (Reuters) — The publishers of the Sydney Daily Mirror and editor Sam Smith were each fined 250 Australian ($560) today for publishing a photograph of murderer Stephen Leslie Bradley before his trial.

Bradley was sentenced to life imprisonment March 29 for the kidnap murder of eight-year-old Graeme Thorne last year.

The Supreme Court found Smith and Mirror Newspapers Ltd. guilty of contempt of court but said there were mitigating circumstances.

The three judges said publication of Bradley's photograph last October under the headline "Man held—first photo" was calculated to hinder the normal administration of justice.

LUMBER MARKET

PRINCE GEORGE (CP) —A 16.4 per cent drop in lumber scaling totals is blamed for a soft market and poor lumber prices in Prince George forest district. Timber scaled to May 31 was 86,817,000 cubic feet—17,000,000 cubic feet less than the same period last year. District forester Allan Dixon said an early freeze - up would improve the situation by permitting a long winter cut.

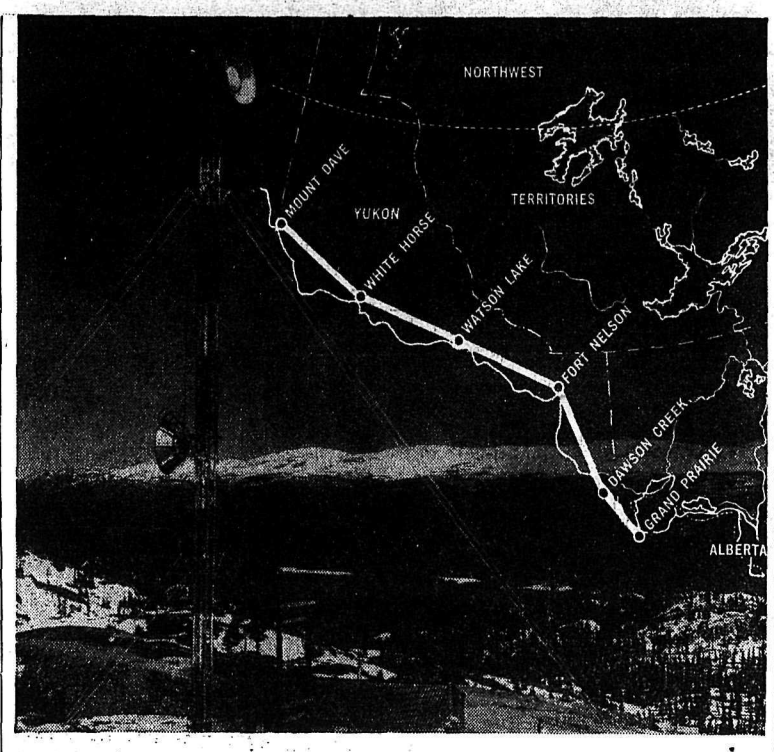

LARGEST MICROWAVE SYSTEM: One of the 42 microwave stations making up Canadian National Telecommunications' 1,200-mile microwave system in Canada's northwest is this one at Grey Mountain, Y.T. Opened last week-end by Prime Minister John Diefenbaker, it is the largest single microwave project in Canada stretching from Grande Prairie, Alta. to Mount Dave, Yukon Territory, as shown on the map. The present capacity is 600 telephone circuits, but this can be expanded to provide another 2,400 telephone circuits, four radio channels or a television circuit. The CNT microwave system is a link between Alaska and Continental U.S.A.

British Press Lashes Out At New Austerity Program

LONDON (Reuters) — British newspapers today lashed out at Britain's new austerity program as inadequate, unfair and unimaginative.

Most British newspapers were angry about the small - scale program put forth in the House of Commons Tuesday by treasury chief Selwyn Lloyd.

The plan boosted the bank rate from five to seven per cent, increased sales and excise taxes, tightened credit and cut back estimates of government spending.

The Times of London took a kindlier view than most newspapers. It said Lloyd analyzed the situation correctly but failed to come up with a comprehensive plan to get the country back on the road to economic health.

FAILS IN WAGES

The Guardian of Manchester said Lloyd failed most notably in the area of wages.

Following Tuesday's budget and the one put forth last April, The Guardian said, it would be "astonishing" to expect no demands for wage raises to be forthcoming.

"Once again there have been substantial tax concessions for the wealthy to be followed by tax increases and other burdens which fall on the less wealthy," The Guardian said.

The London Daily Mirror, which leans to the opposition Labor party, said Lloyd's measures "contribute nothing toward ending the real causes of our economic crisis.

The Financial Times said Loyd's plan is confusing.

"It is not clear whether the chancellor is acting short-term and talking long-term or merely giving his short-term measures a long-term label," The Financial Times said.

The London Daily Herald, pro-Labor, blasted the program in a front - page editorial headlined: "Disgraceful, disastrous."

The Daily Herald said the British people were prepared to make sacrifices but Lloyd's new budget "does not even make a pretence at equity."

"It is designed to soak the people and to do little more," the newspaper said. "At a time when imaginative, far - sighted measures were needed to improve our industrial efficiency, he has produced a string of near - sighted financial palliatives."

Lord Beaverbrook's right-wing London Daily Express said the public would disapprove of a financial statement composed of "vague proposals, pious hopes, a continuing vast expenditure abroad and no fiscal measures against rich speculators."

The Edinburgh Scotsman said flatly that Lloyd's budget simply would not bring stability to the economy and prosperity to the people."

Pretoria Ends Treason Trial

PRETORIA (AP)—The South African government today apparently wrote finish to the longest and costliest trial in the country's history—the four-year treason trial.

The end came when acting attorney-general R. W. Rein announced no further steps will be taken against the remaining 61 accused in this trial. Last March 29 a court here acquitted 28 defendants from various races who stood trial on changes of treason and conspiracy to overthrow the government by violence in order to establish a Communist regime.

The 61 were among the original accused, all of whom were arrested in December, 1956. The indictment against the 61 was quashed and they were never brought to trial but until today they never were assured a new indictment would not be attempted.

News Briefs

IRA ACTIVE AGAIN

ENNISKILLEN (Reuters) — Raiders believed to be members of the outlawed Irish Republican Army blew up one bridge and damaged another Tuesday near this Northern Ireland town on the Irish Republic border.

PREDICTS SPACE ADVANCE

LONDON (CP)—Launching a manned astronomical observatory into orbit soon will be one of the next stages in Russia's man - in - space program, Dr. M. S. Bobrov, senior scientist of the Astronomical Council of the Soviet Academy of Sciences, told a scientific meeting here Tuesday.

BREAKS WITH PORTUGAL

DAKAR (AP) — Senegal has broken diplomatic relations with Portugal following recent clashes on its frontier with Portuguese Guinea. The Portuguese accused the former French colony in West Africa of harboring Guinean nationalists.

NINE DIE IN FIRE

MANILA (AP) — Associate Justice Manuel Mejia of the Philippine Court of Appeals died with his wife and seven of their 13 children early today in a fire that destroyed their $60,000 home here.

Koolaree Echoes

Dear Family:

We are having a wonderful time. The sun is shining brilliantly. Unfortunately, it is hidden behind a mess of dirty white clouds which are succeeding in drenching each and every one of us along with all our camp possessions.

But don't worry about me, as I'm having a wonderful time. The scenery is really beautiful when you part the sheets of rain and peer cautiously through.

Having read this far, would you please ignore the preceeding paragraphs, which are the incredible truth, but due to Wiggy's state of mind, are being dutifully ignored by one and all.

Our director is Mrs. Stevenson, "Stevie"; the nurse is Mrs. Pistak, "Barbie"; sportie is Betty Ash, "Tiger"; Miss Carr, "Driftie," the flunky is John Crockett, the cook is Deta and her helper is Toni.

Cabin 3, Minnihaha — Leader, Mrs. Harrison, Minni"; Little Chief, Gail Clark; Scribe, Mokie Butler; Campers, Brenda Anderson, Claire Fraser, Dianne Court, Pat Garay, Beth Ogden and Marion Harvey.

Cabin 4, Chefanus — Leader, Mrs. Donaldson, Chefy; Scribe, Patsy McLaren; Campers, Janet Sybulka; Susan Duff, Dana Disney, Phyllis Kennedy, Melinda Peitzsche, Doreen Baerg and Marijke Harts.

Cabin 5, Koolaroos — Leader, Alice Haine; Chief Camper, Sheila Wait (Wiggy); Scribe, Kristine Griswold; Campers, Janet McMynn, Debbie Shaw, Betty Langille, Helen Metcalfe, Hazel Ann Halsey.

Cabin 6, Kla-how-ya — Leader, Claire Sankey; Little Chief, Susan Carter; Scribe, Louise Simcock; Campers, Lynn Williamson, Diana Ross, Margaret Crockett, Joyce Linville, Jean Kennedy, Phyllis Robertson.

This composition has been brought to you by the anonymous eight and we remain anonymously yours — Camp Koolaree.

"The Anonymous Eight."

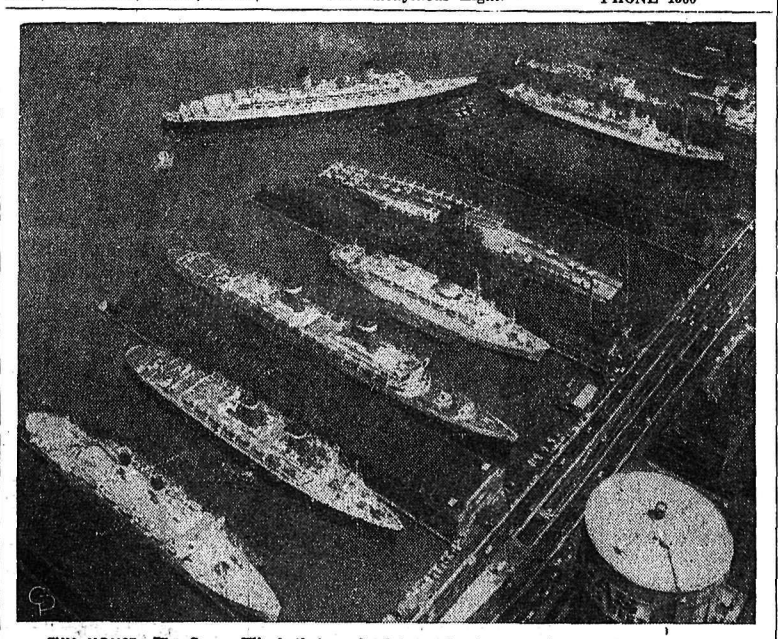

FULL HOUSE—The Queen Elizabeth is nudged toward a berth at New York to make it a full house as far as luxury liners are concerned. The others (from left) are the Independence, America, United States, Olympia, aircraft carrier Intrepid, Mauretania and Sylvania.

Odds . . . and Ends

by M. D. B.

I am indebted to a friend in Kaslo for the following clipped from the Pincher Creek Echo, which tells the rules that prevailed for school teachers in New York City in 1872.

* * *

"These rules for teachers were posted by a New York City principal in 1872:

1. Teachers each day will fill lamps, clean chimneys, and trim wicks.

2. Each teacher will bring a bucket of water and a scuttle of coal for the day's session.

3. Make your pens carefully. You may whittle nibs to the individual taste of the pupil.

4. Men teachers may take one evening each week for courting purposes, or two evenings a week if they go to church regularly.

5. After ten hours in school, the teachers spend the remaining time reading the Bible or other good books.

6. Women teachers who marry or engage in unseemly conduct will be dismissed.

7. Every teacher should lay aside for his benefit during his declining years so that he will not become a burden on society.

8. Any teacher who smokes, uses liquor in any form, frequents pool or public halls, or gets shaved in a barber shop will give good reason to suspect his worth, intentions, integrity, and honesty.

9. The teacher who performs his labors faithfully and without fault for five years will be given an increase of twenty-five cents per week in his pay providing the Board of Education approves. — Language Arts News."

* * *

Judging by these stern requirements, it is no wonder we hear stories of how harsh the teachers were in those days. With such a strict regimen it was probably enough to make them wonder whether the "little monsters" were worth it, and to decide to "make them pay."

* * *

And now a note from hereabouts that was passed on to me. You will recall over a year and a half ago Mr. Van Pelt took it upon himself to tidy up the winter-begrimed Cenotaph. Ever since, as a public service, he has "dusted" it up once a month. He reports the last time he did this labor of love he found a big rose at the foot of the spire and a card inscribed: "We won't forget you, boys."

Space-Sphere's Rays Excite Scientists

TORONTO (CP)—Bright rays of the summer sun are reviving public interest here in Echo I, the big silvered balloon put into orbit last summer by the United States.

Solar rays bouncing off the space sphere are exciting scientists as well as the general public, Dr. John Heard, director of the nearby David Dunlap Observatory, said Tuesday night as the orbiting gas bag passed overhead.

He said the changing shape of the balloon serves to prove Einstein's theory that light has weight.

"The pressure of sunlight is having an effect on it," he said.

"The rays of the sun actually exert a force sufficient to change the course of its orbit due to the balloon's large size and light weight."

Short Sleeve Sport Shirts
for Summer
Be comfortable this summer in short sleeve shirts. In plain shades and neat patterns.
$4.00 to $6.95
EMORY'S LTD.
"THE MAN'S STORE"

Fisher Ignores Sinatra Gang

HOLLYWOOD (AP) — Elizabeth Taylor, on her first night out since plastic surgery a week ago, watched husband Eddie Fisher do his nightclub act Tuesday night—despite the interference of the Frank Sinatra gang.

It was a wild night at the Cocoanut Grove.

There was Liz in a ringside seat, looking lucious as ever despite a bandage. (The operation removed a tracheotomy scar incurred during her double pneumonia illness earlier this year.)

There also was much of Hollywood society — John Wayne, Henry Fonda, Joan Fontaine, Lucille Ball, Kirk Douglas, Yul Brynner, Danny Thomas, Edward G. Robinson.

And definitely there were the boisterious Sinatra bunch—Sinatra, Dean Martin, Peter Lawford, Sammy Davis Jr., Joey Bishop, Shirley Maclaine, etc.

Fisher got off to a nervous start, forgetting lines to three songs.

"Come, on, Eddie!" Martin shouted.

Fisher recovered his aplomb and later began to sing That Face, directly to Liz. Martin commented: "If I were you, I wouldn't be working. I'd be home with her."

After more heckling, Sinatra, Martin, Davis and Bishop charged on-stage, liquor glasses in hand. They took over, doing imitations, limericks, jokes and songs—while Fisher sat on the bandstand somewhat forlornly.

Later Fisher said he enjoyed the impromptu interruption. "I hope they do it every night," he said.

News of the Day

RATES: 30c line, 40c line black face type; larger type rates on request. Minimum two lines.

Trail Business College
New Term begins September 5

SOUVENIRS! Canadian Made
Cutest in town! **HOBBY SHOP**

LOST — Yellow budgie, 200 Block View. Please phone 1385-R.

ELECTROLUX SERVICE
512 Richards St. Ph. 1108, Nelson.

KANIKSU LODGE
DINING ROOM NOW OPEN

SELF CONT. APT. FOR RENT
PHONE 2208

VIPOND for TRAVEL
HUME HOTEL, NELSON, B.C.
Plan yuor winter holiday NOW

Galv. Garbage Cans
No. 0046 — $4.95.
WOOD VALLANCE HARDWARE

Bamboo chairs
$6.95.
STERLING FURNISHERS

2 only outside wicker coffee tables
Summer discouht $19.50.
Home Furniture (Nelson) Ltd.
640 Baker St. Phone 1032

MILADY'S FASHIONS
FINAL CLEARANCE
Cotton dresses, skirts, shorts, hats, jewelry and handbags.

HAIGH TRU—ART
BEAUTY SALON
Harper Method Professional
Service Exclusive with us.

Radio and Television Repairs — all work is guaranteed.
Phone 1560 or 413 Hall Street
HOME FURNITURE EXCHANGE

SPECIAL
Roll away camp cots with spring filled mattress $29.95
HOME FURNITURE EXCHANGE
PHONE 1560

NEW
FOURTH SUMMER FESTIVAL OF DRAMA, MUSIC, BALLET AND ART EXHIBITS.
NELSON SCHOOL OF FINE ARTS
OPEN HOUSE
Thurs., July 27th, 8 p.m.
L. V. Rogers
Tickets $1.00 at door.

Gunman Holds Up Aircraft

BINGHAMTON, N.Y. (AP)—A gunman held up a Mohawk Airlines plane Tuesday and police said he claimed to be a deserted husband planning a ride on a plane prior to committing suicide.

Sheriff John M. Perhach said the man, who surrendered after police surrounded the plane—empty except for its co-pilot—and threatened use of tear gas, identified himself as Saino Zazsara, 22. He said Zazzara is a baker who works for his father in the Ithaca, N.Y., area.

"I didn't want to harm anyone," Perhach quoted Zazzara as saying.

Perhach said Zazzara told investigators he had planned to kill himself after taking his ride because his wife was leaving him. He held the co-pilot, Emil Spadoni, at gunpoint. But Spadoni stalled Zazzara until police lured him from the plane to speak to his wife by telephone.

Have the Job Done Right!
VIC GRAVES LIMITED
MASTER PLUMBER
PHONE 815

Rexall
POLYMULSION
(Multiple Vitamins)
A palatable formula
Pleasant flavor
For children and adults
$2.00 - $3.49 - $5.25
Sold Only at
Your Rexall Pharmacy
CITY DRUG

CLASSIFIED ADventures!
I Think You'd Better Look At The Used Car Bargains In The . . . Nelson Daily News
Phone 1844

COLOR and DURABILITY Come Into the Dining Area in Impressive Dinette Groups

Six pieces with an every day "party" look. The combination of metal, plastic and wood grain tops give you good looks and day-in-and-day- out satisfaction. Choose the color you like best. The table seats SIX.
$119.50
Matching Set 5 Pieces. $64.50
STERLING HOME FURNISHERS
441 BAKER ST. NELSON PHONE 553

McClary Easy Refrigerators

• 14 cubic foot Deluxe.
• 75 lb. Zero Zone Freezer.
• Automatic defrost with moisture disposal.
• Magnetic door gasket.
$420.00
or 18 monthly payments of $26.17
McCLARY
12 Cu. Ft. Deluxe
389.50
18 Monthly Payments $23.17
10 Cu. Ft. Standard
$309
18 Monthly Payments $18.95
12 Cu. Ft. Standard
$349.50
18 Monthly Payments $20.85
Wood, Vallance Hardware
Company, Limited
Phone 1530 WHOLESALE — RETAIL Nelson, B. C.