The Interior's Largest Daily Newspaper
June Daily Average Press Run — 9078

Nelson Daily News

Published at Nelson, transportation, financial and trading centre of the Kootenay-Columbia area

Vol. 59 | NELSON, B.C.—TUESDAY MORNING, JULY 12, 1960 | Not More Than 7c Daily, 10c Saturday | No. 68

PROVINCIAL LIBRARY & ARCHIVIST VICTORIA B.C. 2344 31 Dec 60

1779

WEATHER FORECAST
Kootenay: Variable cloudiness. Widely scattered showers or thunderstorms in late afternoon or evening. Continuing warm. Low and high Cranbrook and Crescent Valley 45 and 90.

Rebels Battle Belgian Troops

Russia Reports U.S. Plane Shot Down

Includes Britain in Blame; 2 Survivors To Be Prosecuted

MOSCOW (Reuters)—Russia on Monday belatedly announced it shot down a U.S. Air Force reconnaissance plane over Soviet territorial waters July 1 and captured two of its six-man crew.

Protest notes handed to the U.S., British and Norwegian embassies said the two survivors — Lieut. John R. McCone and Lieut. Freeman B. Wanstead — would be prosecuted "with full severity of Soviet law" for violating Russian territory.

Britain, from where the plane took off, was warned of the "dangerous consequences" of such "aggressive actions."

The notes said the six-engined turbo-prop RB-47 was heading over the Barents Sea for the Soviet port of Archangel when it was shot down. They claimed the aircraft was armed with two 20-millimetre guns and carried special reconnaissance radio and electronic equipment.

MAJOR CONFERENCE

Just before the protests were handed over, the Kremlin announced it would hold a major press conference this morning. It is expected Premier Khrushchev will make a statement then.

The incident occurred exactly two months after the Russians shot down the American U-2 spy plane.

Last Sunday U.S. authorities announced the abandonment of all hope for the missing plane. It had taken off from Brize Norton near Oxford, England, on what the U.S. said was a map-making survey in the Arctic.

The Soviet note to the United States said the U-2 spy flight in May had been "unanimously branded by world public opinion."

It added: "The new violation of the Soviet frontiers by an American plane is new proof that the American government is continuing on this path dangerous to the cause of peace."

BRITAIN ACCUSED

Britain was accused of being "a direct accomplice for such aggressive actions."

"Thereby it takes upon itself serious responsibility for the dangerous consequences of these actions."

"It does not appear to be accidental that despite repeated and persistent questions in the British Parliament, the British government has stubbornly declined to give assurances that spy flights by American aircraft and the violation of the air space of the Soviet Union will not be undertaken from British bases."

Winnipeg Eases Sprinkling Ban

WINNIPEG (CP) — The greater Winnipeg water district Monday decided at an emergency meeting to once again lift the total ban on water sprinkling.

The district board announced water sprinkling and private car washing will be allowed on a partial basis between 7 p.m. and 10 p.m. and on an even-and-odd house number system.

Restrictions originally were imposed on residents Thursday because of a low water supply. Deputy water board chairman Thomas Findlay said the same day rations were enforced consumption jumped to 70,000,000 gallons. The reservoirs normally pump 55,000,000 gallons a day.

Popoff Execution Delayed

VANCOUVER (CP) — Larry Popoff, twice convicted of murder, was granted a stay of execution by Mr. Justice Norman Whittaker of the B.C. Supreme Court Monday.

Popoff, 24, had been sentenced to be hanged Aug. 23. The date was set back to Dec. 13.

Popoff was first convicted more than a year ago of the Oct. 5, 1958 bludgeon slaying of Clarence Douglas, Garrett, 35, near Kinnaird, B.C.

The B.C. Appeal Court granted Popoff a new trial, held in Cranbrook two months ago.

Matter of Choice

LONDON (CP) — Latest of the Nikita Khrushchev stories:

The Russian leader, visiting Austria, asked a student how he felt about the Hungarians.

The boy said they are "our friends."

What about the Czechs? They are our friends, too.

And the Poles? Also our friends, too.

And what about the Russians, young man?

The Russians are our brothers!

Why, asked Khrushchev, do you call the Russians brothers and the others friends?

Well, replied the boy, you can choose your friends.

The story comes from The Guardian, a Manchester newspaper.

Want to Choose Own Union

PENTICTON (CP) — Okanagan employees of Canadian Pacific Merchandise Services have joined a province-wide fight for the right to choose their own union.

Twenty-eight drivers from Kamloops to the United States border formed a committee at a meeting here to spearhead the fight for the B.C. interior.

Hearings are to be held Wednesday in Ottawa to determine whether CPMS employees should become members of the Non-Operating Railwaymen's Union or the International Brotherhood of Teamsters.

Postal Workers Get Bargaining Committee

OTTAWA (CP) — Dan Cross of Kingston, Ont., president of the Canadian Postal Employees Association, said Monday a bargaining committee had been set up for postal employees by Pastmaster-General William Hamilton.

This is believed the first such committee in the civil service.

"Mr. Hamilton, amid all the criticism over postal pay increases announced Saturday, deserves an orchid for the new move," said Mr. Cross.

SON AND HEIR — Prince Naruhito, son of Japanese Crown Prince Akihito and Crown Princess Michiko, is held by his mother for pictures 100 days after birth in Tokyo.

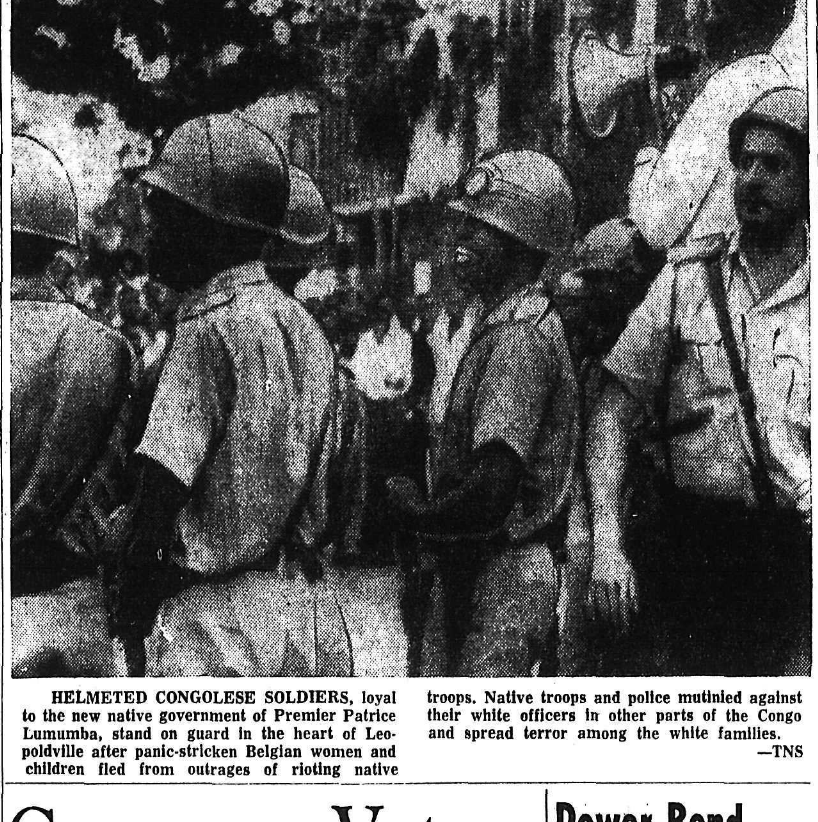

HELMETED CONGOLESE SOLDIERS, loyal to the new native government of Premier Patrice Lumumba, stand on guard in the heart of Leopoldville after panic-stricken Belgian women and children fled from outrages of rioting native troops. Native troops and police mutinied against their white officers in other parts of the Congo and spread terror among the white families. —TNS

Commons Votes To Retain Bomarc

OTTAWA (CP) — The Commons defence committee voted 5 to 4 Monday against scrapping of the Bomarc anti-aircraft missile program.

Harold Winch (CCF—Vancouver East) moved that the $8,000,000 estimated expenditure on the Bomarc this year be reduced to $1. Paul Hellyer (L-Toronto Trinity) was the seconder. Two other Liberals also voted in favor. Five Progressive against. Four Conservatives and one Liberal were absent.

Mr. Winch maintained that the Bomarc is "useless." No amount of air defence would prevent sufficient hydrogen bombs from getting through to destroy Canada.

Egan Chambers, parliamentary secretary to Defence Minister Pearkes said the purpose of the Bomarc is to protect the bases of the U.S. Strategic Air Command — the West's main force of retaliation —against bomber attack.

To bandon the Bomarc would be like doing away with the infantryman's helmet on the grounds that it didn't protect him against a direct hit by a high-explosive shell.

Mr. Hellyer said Russia would be unlikely to attack North America until it had sufficient long-range missiles to knock out all fixed bases, including those of the Bomarc.

The Bomarc offered no possibility of any real defence, Mr. Hellyer contended.

Supermarket Workers Get Wage Boost

VANCOUVER (CP) —Agreement has been reached on a new wage scale for supermarket employees on the Lower Mainland and Victoria.

The Retail Food and Drug Clerks' Union CLC and the companies said Monday they have accepted a settlement recommended by conciliation officer E. P. Fisher.

The agreement covering 2,000 employees at Dominion Stores Ltd.; Shop-Easy Stores; Super-Valu Stores Ltd.; Canada Safeway Ltd.; and various independents granted a 15 to 20 per cent wage increase.

The new basic rates, retroactive to April 18, are $1.37 to $2.25 an hour for men, and $1.25 to $1.85 for women. On April 17, 1961 the rate will be increased a further 10 cents.

Reporter's Body Recovered

NEW WESTMINSTER (CP) — A body recovered Sunday from Pitt Lake was identified as that of Vancouver Sun reporter Vance Hull. Hull was drowned last February while covering the story of three loggers who had drowned in the lake.

DRIVER IMPALED

SONORA, Calif. (AP) — Howard A. Davidson, 37, was in fair condition Monday after spending three hours impaled on a tree Sunday after his truck went off a road. Tree limbs pierced his chest and abdomen after he was thrown out half way down a 300-foot embankment. His feet touched the ground but he could not move. A two-year-old boy died in the accident.

Parliament Monday

By The Canadian Press

The Commons gave final approval to a bill setting up a new department of forestry — the 21st department of the federal government.

Opposition Leader Pearson suggested there wouldn't be enough work for a full-time forestry minister but H. W. Herridge (CCF—Kootenay West) said the industry deserves a minister.

Resources Minister Alvin Hamilton proposed a co-operative federal-provincial scheme for a Canada-wide network of forest fire fighting men and equipment.

A bill increasing pensions for federal civil servants was passed by the Commons after unsuccessful opposition attempts to make its provisions retroactive.

External Affairs Minister Green said Canada is "very much concerned" about the Cuban situation.

Mr. Green reported that most Canadian citizens in Leopoldville, capital of the strife-torn Congo Republic, have escaped the country.

Finance Minister Fleming said the federal government does not plan to submit firm proposals for a new tax-sharing agreement to this month's federal-provincial fiscal conference.

Cuba Levels Aggression Charge

UNITED NATIONS, N.Y. (AP) —Cuba accused the United States Monday of economic aggression and called for an immediate meeting of the United Nations Security Council to consider the charge.

Cuban Foreign Minister Raul Roa said the United States pursues a policy of intervention in Cuba's domestic affairs.

U.S. acts and threats, he said, "have brought about a situation which seriously affects international peace and heightens the tensions brought about by the collapse of the summit conference" at Paris in mid-May.

BRIDES PANIC, LEAP TO DEATH

CINCINNATI (AP)—Two young brides, huddled on a third-floor window ledge as fire raged behind them in their apartment, clasped hands and jumped to their deaths early Monday.

The women, one an expectant mother, failed to heed the pleas of a patrolman to wait until fire-fighters could arrive from just two blocks away.

Dead are Mrs. Geraldine Lawson, 22, who expected her baby in two or three weeks, and Mrs. Flo-ella Brooks, 16, married only five weeks.

They had shared the apartment with their husbands, Cecil Lawson, 23, and James Brooks, 21.

The men had awakened and run out to call for help, police said, leaving their sleeping wives behind.

Firefighters estimated damage to the apartment at $2500.

Power Bond Issue Announced

VANCOUVER (CP) — A $25,000,000 British Columbia power commission parity bond issue was announced here Monday by Premier Bennett.

The bonds are unconditionally guaranteed by the B.C. government and will pay five per cent annually.

In making the announcement at a breakfast for investment and bank officials, Mr. Bennett said the first allotment will limit purchases by individuals to $5,000 in denominations of $100 to "allow as many B.C. residents as possible to invest."

The issue is similar to that of the Pacific Great Eastern railway last year. But, unlike the PGE which started with a goal of $10,000,000 and was oversubscribed to $35,000,000, the power commission issue will cut off at $25,000,000.

Mr. Bennett said he had received several offers from groups to finance the B.C. power issue, but had refused in order to give B.C. residents the opportunity to invest.

BONNER DENIES LIQUOR SALES DECREASED

VANCOUVER (CP) — Attorney General Bonner said Monday a price boost in 1959 has not caused any decline in British Columbia liquor sales.

Mr. Bonner was commenting on a brief presented to the federal government last week by the Association of Canadian Distillers.

The brief stated that six provincial governments showed declines of one to 15 per cent in the first four months of this year.

Mr. Bonner said if there was a sales decline, he would have been notified.

The distillers association blames an average seven per cent drop of sales on increases in federal excise and sales tax.

DOLLAR UP

NEW YORK (CP) — Canadian dollar 9-64 higher at $1.02 3-64 in terms of U.S. funds. Week ago $1.02. Pound sterling 1-32 higher at $2.80 51-64.

MONTREAL (CP) — The U.S. dollar closed Monday at a discount of 2 per cent in terms of Canadian funds, down ⅛. Pound sterling $2.75¼, down 5-16. U.S. dollar bid 97 31-32, asked 98 1-32.

Lumumba Asks Aid Of UN Military Experts

LEOPOLDVILLE, Congo (Reuters) — Katanga, the Congo's wealthiest province, Monday night announced its intention to secede and become a sovereign, independent republic.

Premier Moise Tshombe made the bombshell announcement in Elisabethville, the provincial capital, after declaring a state of emergency. He had earlier asked in vain for troops or police from British-protected Northern Rhodesia to help restore order.

Premier Patrice Lumumba of the 12-day-old Congo Republic took off for Elisabethville before the declaration. Lumumba earlier expressed "astonishment" at the call for troops from neighboring Rhodesia.

As Congolese army mutineers battled white Belgian troops during the day in two centres, Lumumba appealed for United Nations military specialists to help reorganize the rebellious armed forces. He made the request through UN Undersecretary Ralph Bunche, who has been here since Independence Day celebrations June 30.

Hundreds of terrified white men, women and children continued to stream out of the republic by air, sea and road to escape the aroused Congolese.

There were widespread cases of shooting, looting, arson and molestation of Europeans, but no casualty totals were available.

Sixty American missionaries and their families at Kapanga in northern Katanga province found themselves surrounded by Congolese rebels. They radioed a message from their mission station that so far they have not been molested.

CAN ONLY WAIT

"We are entirely cut off," the urgent message to Leopoldville said. "There is nothing to do but wait."

Another 500 Belgian troops were ordered to the Congo Monday as fighting raged between those already here and the army mutineers.

Belgian forces went into action in the Atlantic port of Matadi when the rebels tried to prevznt a shipload of white refugees from sailing for Belgium.

Radio reports received here described a continuing battle between Belgians and Congolese in the uranium centre of Shinkolobwe, 100 miles northwest of Elisabethville.

The battle began when the Europeans rejected a demand to hand over their weapons. Rebel gunfire drove off a planeload of troops trying to land reinforcements in Shinkolobwe.

Lumumba has been hurrying from one trouble centre to another in an effort to restore order. He hurried to Matadi during the weekend and flew Monday afternoon to Luluabourg en route to Elisabethville.

WANTS LAW AND ORDER

Before taking off, he declared his government's determination to "have law and order respected and to defend the territorial integrity of the country."

(Belgian Premier Gaston Eyskens told his Parliament Monday Belgium will respect the Congo's independence but all necessary measures will be taken to protect lives and property in the country.)

Belgian paratroopers tried to keep an escape route open from Elisabethville to the Northern Rhodesian border. Long automobile convoys moved along the 60-mile stretch past rock-throwing Africans.

Reports from Rhodesia said the the Rhodesian copper belt has become a huge refugee camp among the refining-mining concern. They said they decided to flee after 10 officials were slain by rebel troops.

Three Drown As Boat Flips Over

QUESNEL (CP)—The annual McLeese Lake Regatta ended in a tragedy Sunday night when an outboard motor boat flipped over, drowning three of its eight occupants.

Victims of the mishap were John Keith Brunt, 16, and two brothers, Russell Frederick Zubeck, six, and Andrew George Zubeck, 2½, all of Quesnel.

The father and sister of the Zubeck boys were also aboard.

One report said the boat had gone only 100 yards from shore when it suddenly flipped over while making a turn.

No explanation was given for the mishap, although one survivor said he thought they might have crossed the wake of another boat.

Kennedy Choice Appears Assured

LOS ANGELES (CP) — The stampede to Jack Kennedy's band wagon began even before the Democrats' convention officially opened Monday.

Barring some last-minute crisis Kennedy, 43-year-old Massachusetts senator, will emerge as the party's choice for president, perhaps on the first ballot Wednesday.

The day's developments brought crushing news for Senate Majority Leader Lyndon B. Johnson of Texas, Kennedy's toughest competitor.

The key to whether Kennedy's bandwagon could be stopped was in the hands of Pennsylvania Governor David Lawrence and his 81-vote state delegation.

On Monday Lawrence spoke — enthusiastically endorsing Kennedy. Johnson had stated publicly that if Pennsylvania went for Kennedy, Johnson's own prospects would diminish.

Of the state's 81 votes, Lawrence indicated 64 would go to Kennedy.

Lawrence, who like Kennedy is a Roman Catholic, had originally favored Adlai Stevenson. But he, like many other supporters, has come to realize that Stevenson has no chance, that the man in front is the hard-hitting Kennedy, a dynamic man who speaks of "new revolution: new change" in the United States.

The winning candidate must obtain at least 761 votes of the 1521 to be cast. Kennedy is reported to have almost that many now.

Chinese Resist RCMP Investigation

By JOHN E. BIRD
Canadian Press Staff Writer

OTTAWA (CP) — A tightly-organized resistance movement has built up across Canada to discredit and stop the RCMP's investigation of a Chinese immigration racket uncovered in May after 10 years of operation, a top RCMP official said Monday.

It seems obvious, he said, that the campaign—including charges of brutality against Hong Kong police assisting in the investigation—is inspired by racket ringleaders.

The official emphasized that the Hong Kong police are being employed only as translators and interpreters.

The resistance, he said, has gone so far that Chinese suspected of being illegal entrants are refusing to identify themselves to investigating officers.

He said this was the first time in his experience as a member of the force that he had bumped into organized resistance and open defiance of a police investigation.

Police officers—instead of racketeers responsible for an illegal operation involving thousands of Chinese—are being subjected to public criticism, he said.

The only way police could get evidence to prosecute the ringleaders was to talk to illegal entrants. The government already had given them assurance that they and their families would not be prosecuted or deported.

And in This Corner . . .

TACOMA (AP)—A female chimpanzee, trained to change a baby's diapers, seized a six-months-old girl from her stroller Sunday and refused for 20 minutes to surrender the infant.

Little Marcia Lynn Ebert was returned unharmed to her mother, Mrs. Frederick Ebert, after the chimp had completed a diaper change under surveillance of a state patrolman and store officials.

The incident occurred in a Tacoma department store which keeps the chimp for publicity purposes and lets it circulate among the customers on a leash.

MIAMI, Fla. (AP)—A retired Miami obstetrician drummed up some business Sunday—on the end of his fishing line.

Dr. Louis Haas was fishing from a yacht when he got a bite. After a 35-minute fight he landed a 100-pound sting ray. While inspecting his catch he noted "an abdominal bulge."

The doctor gave some professional assistance and shortly dropped "mama" sting ray and four little rays back in the ocean.

125 Men, 10 Cats Fight 2000 Acre Fire at Sulphur Creek

Hope To Hold First Big Fire of Season

A fire covering well over 2000 acres in the Sulphur Creek area near Fernie was still raging out of control on Monday, but it is expected that good progress will be made toward fighting it down today.

Late information received at the Nelson B.C. Forest Service office stated that the fire, in a valley, is not too wide east and west but quite some length running north and south.

Men were able to fight their way through the flames to set guards further on and part of these were burned off late yesterday, forestry officials said.

WINDS CAUSE TROUBLE

The fire began Saturday and a total of 125 men and ten cats are engaged in combat with what is the largest fire in the Nelson Forest District this season.

Afternoon winds were raising havoc with the fire fighters earlier but had calmed down somewhat Monday.

Twenty-nine fires were reported burning over the weekend in the Nelson Forest District with 13 still burning Monday, engaging 153 men and ten cats.

The fire at three-mile on the North Shore which was started by the Wragge home burning to the ground is still burning in spots and 20 men are at the scene. Patrols will be needed for the next few days due to smoldering debris deep in crevices of the rocky terrain, forestry officials reported.

WORSE ALL OVER

On the provincial scene the B.C. Forest Service reported that 227 new fires were burning last week — by far the greatest number in any week so far this year.

Vancouver registered 136 of the new fires; Kamloops 50; and Nelson 45. Kamloops fire-fighting costs jumped over $5,000 during the week and Nelson was up over $2,300.

Total provincial costs for last week were $9,806 and for the season $48,159 for 816 fires reported.

The fire hazard in the Prince Rupert and Prince George forest districts remained at the moderate level while Nelson, Vancouver and Kamloops districts moved into the "high" category.

STILL BELOW 1959

Fires to the week ending July 8 are still far below the 1959 figure for the corresponding period. The total to last Friday of 816 compares with 1,017 fires for the same period last year.

Total cost fell from $152,860 in 1959 to $48,159 this year, a drop of over two-thirds.

The lookout, due to high pressure off the coast indicates continued clear and sunny weather and higher temperatures. The southern interior is described as hot, dry and dangerous. If thunder and lightning storms develop real trouble could result, the B.C. Forest Service reports.

A closure over the Little Slocan River watershed to recreational uses was ordered last week by Hon. Ray Williston, minister of lands and forests, due to the extremely dangerous fire hazard existing.

City Playground Hours Changed

Commencing Wednesday, July 13, supervised playground hours will be 9 a.m. to 12 noon and 1 p.m. to 4 p.m. Monday through Friday at Junior High, Uphill and Lakeside parks. Hume School is operating 9-12 noon and 6-9 each evening.

Children attending the playground program this summer are asked to pay a fee of $1.00 for the six week period. A receipt will be received from the playground director. This small charge helps defray the cost of handicraft supplies throughout the summer.

JUNIOR HIGH PLAYGROUND

Parents are invited to attend the Playground Hat Show to be held at the Junior High Wednesday evening beginning at 7 p.m. The children have been preparing songs and dances during the week to proved entertainment at this special event. Director is Phil Engstad and playleader Beverlee Ward.

A playground softball tournament is scheduled for Thursday evening at 6:30 p.m.

UPHILL PLAYGROUND

A Hat and Art Show is planned for Thursday afternoon beginning at 3 p.m. Mothers are invited to come and see the latest summer creations in the millinery lien and look over the pictures that have been painted by the children on the playground.

Puppet-making will begin this week and preparations for a puppet show to be held in the near future will get underway. Directors are Mavourneen Lipsack and Bob Algar.

LAKESIDE PARK

A sand castle contest is planned for Wednesday morning and a treasure hunt will be held in the afternoon on Wednesday. Other activities scheduled during the week are: handicrafts, storytelling, singing games, table games, and preparation for the inter-playground track meet. Director is Doreen Spiers and playleader Pat Gordon.

HUME PLAYGROUND

Track meet eliminations will take place Wednesday morning for the children attending this playground.

Special activity will be a skipping contest for girls and a marble tournament for boys to be held Thursday evening at 7 p.m. Director is Ann Postlewhaite and playleader Nan Hendrickson.

Nelson Barber, R. Burgess Dies

Oldtime Nelson barber, Robert McKenzie Burgess died in Mount St. Francis Saturday night at the age of 76.

Mr. Burgess was born in Port Elgin, Ontario in 1883 and learned barbering in the East before coming West to Victoria in 1903. He was married in 1905 and in 1910 went to Watrous, Sask. for three years before coming to Victoria.

He lived in Revelstoke and Vancouver befre coming to Nelson in 1919. He operated a barber shop here until ill health forced him to close his shop last year.

He is survived by one son, Gordon in Nelson; two grandchildren and four great grandchildren.

Postpone School Board Meeting

There was no meeting of the School Board Monday night because a quorum was not in attendance.

The meeting was postponed until next Monday.

CHAMBERS MEET AT KASLO

Airports, Highways, Tourists Among Many Topics Studied

KASLO — Quarterly meeting of the Associated Chambers of Commerce of Southeastern B.C. Saturday discussed a wide range of topics running from Kootenay airports through highways, winter olympic sites, tourist promotion and surveys, cleaning of Whatshan Lake, provisions of more game wardens, to railway and educational matters.

Creston indicated that while it had been urging an all-weather airport for the Kootenays it was not doing so with the idea of depriving other centres of fields already in operation. Their aim, a spokesman said, was to 'improve the service — not cancel out all other airports."

Castlegar delegates took the stand a nominal expenditure of $100,000 on their field would make it suitable, whereas it would take $3 to $5 million to develop any alternative site.)

MUCH OPPOSITION

The suggested construction of an "all-weather" airport in the Creston area has met much opposition in certain West Kootenay sections. J. Bainbridge of Castlegar pointed out that instrument landing would give four of five planes now passing up Castlegar field at least 1000 feet lower approaches, and this might overcome much of the trouble caused by clouding up.

"It would cost approximately $100,000 to fix the Castlegar airport with the instrument landing gear and increased runways, whereas it would cost an estimated three to five million dollars to build a new strip in the Kootenays," he declared.

TO INVITE MINISTER

Al Hunter of Cranbrook maintained that, "If the airport is taken out of the Kimberley-Cranbrook area they've had it as far as air travel is concerned."

It was decided to invite the Hon. Gordon Hees, Minister of Transport, to the next quarterly meeting to speak on the airport situation.

The Pacific Northwest Trade Association resolutions arising from the May 8 meeting in Vancouver were read to the executive. The fall meeting will be held in Sun Valley, Sept. 25 to 27, inclusive. The main subject will be the international aspect of water resources. Guy Constable of Creston, along with another member who will be selected by the executive are to attend.

The Roads and Bridges committee reported on results of several resolutions passed at the annual meeting of the Associated Chambers of Commerce of Southeastern B.C. held in Fernie in May.

GAGLARDI OPPOSED

A letter was sent to P. A. Gaglardi, Minister of Highways, regarding Trail's resolution asking that Highway No. 3 be called the "Southern Trans-Canada" highway. Mr. Gaglardi answered that the old name should remain unchanged because of printed matter already in use and the tourists who pass through knowing it only as "No. 3."

The Hon. Earl C. Westwood informed the executive by letter that it was the policy of his department to promote B.C. on an overall basis and the subsidizing of regional and community folders has been discontinued. He was answering a Trail resolution passed at the annual meeting asking that the provincial government pay 50 per cent of cost of area brochures.

Mr. Westwood informed the executive that a tourist survey in southeastern B.C., a Trail resolution passed at Fernie, was most desirable. It is currently under discussion and he hoped that budgetary provisions would be made for the survey in the future.

Another Trail resolution passed at the annual meeting, seeking the cleaning of Whatshan Lake, met with opposition in the government. Mr. Westwood said that his department could not do the work as the area was not within a provincial park. He suggested that the B.C. Power Commission be contacted in this regard as it was it which caused the deadwood and snags resulting from raising the lake shoreline. The executive passed a motion to carry out the minister's suggestion.

On a Kimberley resolution passed at the Fernie meet, Hon. Westwood stated that every effort is being made to place additional game wardens in the East Kootenay to help develop hunting in the district. The West Kootenay area was also included in the Kimberley resolution but the minister made no mention of it.

REJECTS TRAIL PROPOSAL

Another Trail resolution tasted defeat. The Hon. Leslie Peterson, minister of education, answered by letter that the request to establish a dental faculty at UBC is a matter which comes wholly under the university. His department could no nothing about it.

The Hon. Gordon Hees informed the executive that resolutions from the annual meeting regarding the Kettle Valley railway line would be placed in front of department heads and assured them that full consideration would be given their requests.

It was reported that it was evident the 1960 area brochure would not be completed this year and it would have to be considered as a 1951 effort.

All but one Chamber in the area has assured the committee of its support and it is expected that this Chamber will give its support to the brochure shortly.

A request was received from Creston to permit a representative to attend the next quarterly meeting to explain the purpose of the Creston Wildlife Management area and to try and enlist the executive's support. The representative will be invited to attend.

After the resignation of Guy Constable and J. D. McMynn of Trail, president K. N. Stewart appointed V. Mosher of Creston and Dr. F. E. Coy of Windermere to the Hydro Committee.

Secretary, J. M. MacBeth of Castlegar, is to dispose of all map stocks at a discount, if necessary, to all member chambers.

A resolution regarding the Waterton Lakes-Flathead road brought forward by the Fernie Chamber of Commerce was referred back to them, to submit maps of the area and a brief to the next quarterly meeting.

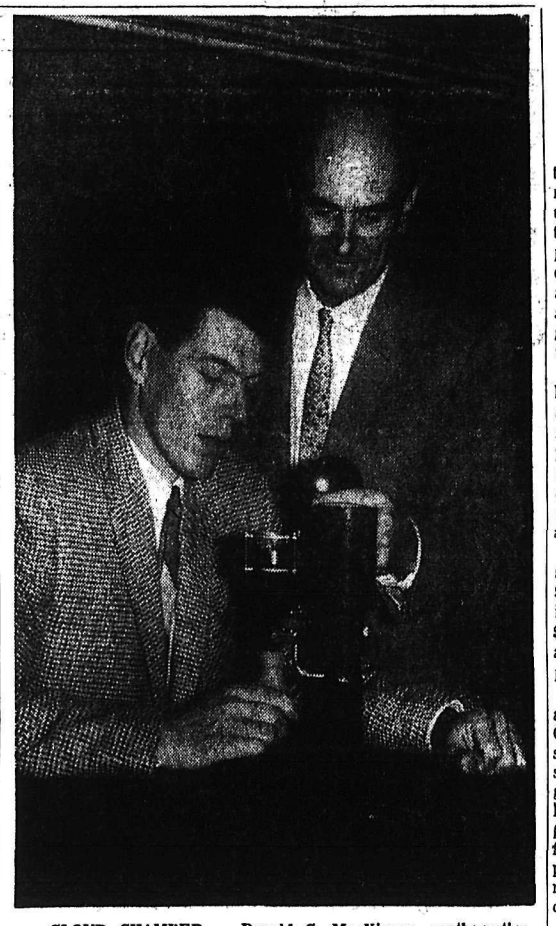

CLOUD CHAMBER — Donald C. MacKinnon, mathematics teacher at L. V. Rogers Senior High School, Nelson, observes the tracks of alpha rays in a cloud chamber during a lecture at Stanford University. MacKinnon is presently in California attending an eight-week seminar sponsored by Shell Oil Company of Canada, Limited. He is one of ten Canadian high school chemistry, physics and math teachers selected for their outstanding abilities to attend Stanford and Cornell Universities this summer on Shell Merit Fellowships. The seminars give them latest teaching techniques, a chance to see current applications of their subjects in industry and research laboratories, and opportunities to discuss science and math with leading authorities. With MacKinnon is Dr. Sheldon Brown, professor of physics at Stanford.

Bus Tourists Stay Overnight

Twenty-seven tourists arrived in Nelson Monday on a tour from Vancouver which will take them to the Calgary Stampede, Banff, Revelstoke and back to Vancouver.

The Canadian Rockies Escorted Tour arrived from Penticton and registered in the Nelson Hotel. They expect to leave here this morning and spend the night in Waterton Lakes before continuing on to Calgary.

It is a ten-day tour with tourists from B.C. and points as far south as San Antonio, Texas.

Children Plus Matches — Fire

A fire department spokesman said Monday night that two young children were responsible for setting a fire which destroyed a small shed at 722 Observatory St. about 4:30 p.m. yesterday.

The two young children, aged six and seven, were apparently playing with matches near a shack at the back of the lot at the above address.

Nothing was in the shed, which was valued at "no more than $100."

Lucky Ride Winners

Lucky winners of free rides on Miss Spokane Hydro were H. Sanders, C. C. Padley, George Gelinas, Ray Hickey and R. F. Agar. Others rewarded with a ride for their part in bringing the boat here were M. K. Ozell, H. (Fritz) Farenholtz, H. E. Stevenson, Ed Stromstead and Albert Maida. Mayor T. S. Shorthouse was unable to accept the offer.

Nelson Can Become Western Fine Arts Home Say Teachers

Two teachers at the Summer School of Fine Arts, Beth Gillanders and Harold Baldridge, spoke at the regular meeting of the Rotary Club Monday on the Summer School of Fine Arts and its contribution to Nelson.

Introduced by G. H. Lee, a Rotarian and principal of L. V. Rogers High School, Miss Gillanders expressed her gratitude to Nelson for the "friendly city which it is."

She said that she and her colleagues have come to make a contribution to Nelson which they hoped would pass on to make the city a much better place to live — "on which it certainly has a good start."

SCHOOL BOOMING

The high school, where the summer session is being held, is booming all day long and the school is a definite credit to this community, Miss Gillanders stated.

Commending E. D. Baravalle, director of the school, Miss Gillanders said, "If by chance the school falls into limbo you'll have a difficult time to find people, such as those who has started it, to rebuild the school."

Drama, dance and painting can develop this community, she said, and the school attracts as many people to Nelson as does the midsummer bonspiel.

She then commended the Rotary Club for their gift of two scholarships to the school.

In his address to the club Mr. Baldridge gave two reasons for coming to Nelson for the summer. One was to escape the New York heat and the other was to meet and work with people who have a fresh approach to drama.

ACTORS KNOW TOO MUCH

In New York actors know too much and continually fight over what they know, he said, and he did not like to work with those types. He came to Nelson, he stated, to work with people who don't know too much about drama but who are anxious to learn.

He considers this a challenge.

Mr. Baldridge maintained that professional drama in the west is coming into its own as there are groups in many western cities and towns. Saskatchewan, he said, is a beehive of activity in little theatre work.

"Drama, and all art, is moving in Western Canada," he said, "things are happening right now and right here in Nelson."

His hope is to see a play coming out of the Nelson Summer School of Fine Arts go on tour.

Interest in fine arts is growing along with cities and industries in Western Canada, he said, and hoped that some day he could return to Nelson to stay and teach.

Dinner guests were Tom Ferguson of Lethbridge, Con Rutherglen of Trail, Vic Thorson of Vancouver, Les Fielding and Rev. A. E. Thain of Camrose, Alta., and Reg Wade of Lloydminster.

THE WEATHER

NELSON	52	87	—
Penticton	52	91	—
Spokane	53	90	—

BUSY BOYS — Members of No. 561 Nelson Squadron Royal Canadian Air Cadets currently attending Air Cadet Summer Camp RCAF Station Sea Island, B.C. A busy program of drill, lectures on leadership, organized sports, swimming, tours, rifle handling and shooting, and flying in RCAF twin engine Expeditors round out two weeks of activity at the West Coast RCAF Station. Left to right: LAC V. Young, LAC M. Stewart, LAC H. James, LAC T. French, LAC B. Pickering, LAC L. Westmacott, LAC J. Oulton, LAC B. Miller, LAC B. Haynes and Sgt. R. Engelbracht.

Modern
PRESCRIPTION SERVICE
Prompt, Courteous Service
While You Wait or
By Delivery.
(Service Is Our Watchword)
SAMPLE'S
Nelson Pharmacy Ltd.
"Your Fortress of Health"
639 Baker St. Phone 1203

COAL

Phone
1815
SUMMER COAL DISCOUNTS
Now in Effect
DRIVE DOWN TODAY
LOTS OF PARKING SPACE
Queen City Fuel
Nelson Farmers' Supply Bldg.
524 Railway St. Nelson, B.C.

HELP WANTED MALE
STUDENT IN ACCOUNTS
Minimum Grade 12 standing. Must be prepared to undertake five-year study programme administered by UBC leading to the C.G.A. degree.
Interviews may be arranged by letter in applicant's own handwriting.
Please give details including age, education and experience, if any.
All replies treated confidentially.
J. M. Macbeth, C.G.A.,
Box 280,
Castlegar, B.C.

ASK FOR
KOOTENAY BLEACH
"THE FINEST"

Rockgas
Appliances
Heating Inst.
Propane Sales, Service
PROPANE LTD.
610 Railway St. Phone 2230

Gyro Park
POOL HOURS
TUES. - WED. - FRI. - SAT.
Supervised from 9 a.m. to 6 p.m.
SUNDAY—12 to 6 p.m.
CLOSED MONDAYS AND THURSDAYS FOR CLEANING
Nelson Recreation Commission

BRONZ TAN
by SHULTON
FOR A PERFECT TAN
★ No Burning
★ No Peeling
★ No Drying Out
★ Will not stain skin or fabric.
Lotion and Cream
Fleury's Pharmacy
HAROLD MAYO, (Prop.)
Corner Baker and Ward Sts.
PHONE 25 NELSON

HELP WANTED FEMALE
Typist - Bookeeper (Single or Married) wanted in Castlegar office.
Part or full time can be considered.
Please give details as to experience and expected starting salary or hourly rate in confidence to Box 2000 Nelson Daily News.

Move Safely With . . .
WEST TRANSFER Co.
• LOCAL • CANADA
• UNITED STATES • OVERSEAS
Free Estimates Without Obligation
NELSON, B.C.
Phone 33 719 Baker St.

STOP IN AT . . .
SIX-MILE SERVICE
Located at Six-Mile on North Shore
PHONE 1668-L-1
ALL TYPES OF AUTOMOTIVE REPAIRS and SERVICE
Now Specializing In . . .
BRAKE RELINING
As an Added Service We Carry . . .
• Naptha Gas • Kerosene
• Outboard Motor Oil

Emergent communication of Kaslo Lodge No. 25, A.F. & A.M., to be held in Masonic Temple, Kaslo, B. C., on Wednesday, July 13, at 1:30 p.m. sharp for purpose of attending the funeral of our late Rt. W. Bro., Thomas H. Horner.

Members and visitors please attend.

S. O. Nomland, Secretary.

Kootenay Towns Back Fernie Bid for Winter Olympics

KASLO—There is a good possibility that tne 1968 Winter Olympics may be held in the city of Fernie, the executive of the Associated Chambers of Commerce of Southeastern British Columbia were told here at their quarterly meeting Saturday. The executive endorsed the Fernie bid.

E. T. Dick of Fernie told the meeting that the citizens and members of the Chamber of Commerce in his city have banded together in a concerted effort to have the 1968 Olympics staged on the slopes in Cedar Valley — between Fernie and Cranbrook — "as the crow flies."

TWO EXPERTS COMING

Two experts, one Canadian and one American, are expected in Fernie shortly to survey the slopes and give their opinion as to whether or not the Olympics could be staged there.

The result of their investigations are expected to be made known within a month, Mr. Dick reported.

Enthusiasm is not lacking in the coal city as $2000 has already been raised by the committee working on the plan, to help meet expenses in getting the ground laid out for the event.

Pictures of the different slopes in the area have been taken and distributed.

Mr. Dick stated that the committee has contacted Squaw Valley and was informed that the cost of staging the Olympics there last year was $20 million dollars but that the project employed 1800 persons for a total of four years.

TOO EXPENSIVE?

A government official in Ottawa told the committee that Canada could not afford to stage the Olympics but Mr. Dick argued that if countries like Austria and Sweden could do it, certainly Canada could.

The direct take, Mr. Dick said, after expenses have been met is not too much from the Olympic Games but the real money comes from the tourists and the money they spend on accommodation, living and entertainment.

Mr. Dick asked the executive meeting to adopt his committee's resolutions asking the federal government to sponsor the Olympics; and asking the provincial government to assist the government in Ottawa if the 1968 Olympics were to be held in a B.C. city.

The committee's third resolution asked the Associated Chambers of Commerce of Southeastern B.C. executive to support Fernie in her bid.

As they were dealing in supporting resolutions the executive could only pass these resolutions on to the annual meeting.

The executive did, however, vote unanimously as going on record as supporting Fernie in its bid to stage the Olympics there.

The International Committee, who decide the location of the Olympics, will not decide before 1963 in just what country they will be held.

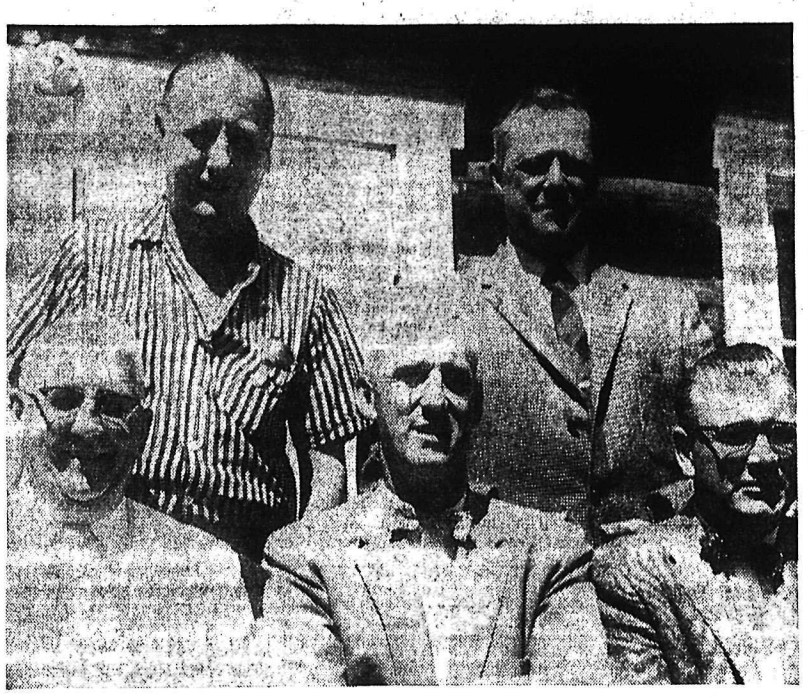

NEW OFFICERS. The 1960 executive of the Trans-Canada Highway (Southern Route) Association elected at the annual meeting in Kaslo July 9 are seen above. Seated, left to right, J. M. MacBeth, secretary, Castlegar; M. G. Klinkhamer, president, Cranbrook; H. D. Harrison, past-president, Nelson; standing, E. R. McFarland, honorary president, Lethbridge; L. King, vice-president, Medicine Hat.
—*C. Wormington photo.*

KOOTENAY - BOUNDARY Scout News

By DR. B. A. RESKER,
Regional Commissioner

The new Kootenay-Boundary Boy Scout Regional organization has now been functioning for about 10 months. As Regional Commissioner I was able to visit nearly every District informally before October. But with the advent of Mr. Peverley's arrival from Nova Scotia at the end of October to be the full time Executive Commissioner, the work in connection with the region really got under way.

Progress has been made in the region and Mr. Peverley has been to every District in both East and West Kootenays, sometimes returning for special events such as training courses or camporees.

Since his arrival, the Executive Commissioner has travelled 6803 miles to stimulate Scouting in the area under his direction.

The Regional Office, located on Baker Street, was set up from scratch and now carries all the administration functions for the Region. This includes annual registration for more than 2600 members, Cubs and Scouts besides the complete records of all groups in the Kootenays and Boundary.

Scout text books, badges and insignia are now available at the "Scout Office" on Baker Street. A feature of the office is that mail requests for badges are shipped out the same days as received, a service that has been long awaited in this new region. A full time secretary is employed so that the office service goes on while Mr. Peverley is travelling on Scout and Cub work.

The work of the region was made difficult early in its conception when the chief organizer, Dr. C. A. H. Wright of Trail, passed away in January. This was a sad loss to the new Region and it was through Mr. Wright's foresight that First Vice-President J. Giegerich of Kimberley was ready to take over and carry on as the new president.

Mr. Giegerich was once the District Commissioner of Kimberley. The present Vice-President, Magistrate R. S. Nelson, who lives in Nelson, is a tower of strength to the new organization and is sincerely interested in developing local Scouting.

C. E. (Tom) Charlton of Trail, Regional Council secretary is one of the pioneers of the Regional idea in the Kootenays and his devotion to the scheme has been a great help in the organizational stage. Advice on finances is in the capable hands of Ray Commons, Royal Bank manager in Nelson, who had taken on the treasurer's position.

At present the plans call for appointment of trainers in nearly all districts. Some of these, already appointed and "on the job," include George Williams of Kimberley, "Scottie" Taylor of Cranbrook, Dr. Fanderlik of Trail and Cpl. Jack Flamank of Nelson.

The last named is to be congratulated for being invited to the Canadian Headquarters training camp at Blue Springs, Ontario. Congraulations are also extended to Jack for receiving the Medal of Merit from the Chief Scout.

Dies at Age 94

CASTLEGAR — Funeral services were held Saturday for Mrs. Ann Bloodover, who died at the age of 94. She had been a resident of Canada for 62 years and of B.C. for 24.

Heavy Ferry Traffic Jump

A heavy increase in the use of the Castlegar ferry compared to last year is evident from the monthly report of the Department of Highways at Rossland.

Last month, some 105,790 persons travelled on the ferry, 15,000 more than for June of 1959.

Some 51,828 automobiles travelled on the ferry last month, a boost of $10,000 over June of 1959.

Other statistics for last month, with June, 1959, in brackets are: Round trips 3394 (3246); trucks 17,135 (13989); trailers and semi-trailers 915 (831); buses 730 (972); motorcycles 57 (23); livestock 57 (13).

Champion Creek Resident Dies

CASTLEGAR — Funeral services were held Monday for Mrs. Pearl Zebroff of Champion Creek, aged 73. The wife of William Zebroff, she had been a resident of B.C. for the past 48 years. Death came after a lengthy illness.

Interment was in Champion Creek Cemetery.

Historical Display Planned for Regatta

INVERMERE—The Windermere District Historical Society will sponsor an historical exhibit concerning early days in the Windermere district at the Invermere Regatta July 15-17.

A number of interesting articles pertaining to the early days of the valley will be on display at the Lake Windermere Lodge above Lake Windermere near the David Thompson Memorial Fort.

A. W. Hunter of the Cranbrook Historical Society has kindly consented to bring his valuable display to add to the exhibition. Tom Cameron of Windermere, who has a collection of Indian articles, will lend them for the viewing and Mrs. Tracy Williams of Radium has been invited to display her collection which is of rare value.

Other residents have been invited to add articles of interest. The display will be insured by the Invermere Village Council which is sponsoring the regatta and will be under guard. Indian artifacts, early day mining equipment, old lamps, old valley photographs and any other articles of local historical interest will be accepted with appreciation.

Koolaree Echoes

Sorry, folks, we are a little late with epistle four of the Koolaree Echoes, but we are sure glad that so many find an interest in it, we would like to do it more often, but time doesn't permit.

The senior boys are gradually winding things up after a very successful camp. The entire camp, except for a few of the adults, took Deda for a cruise to Lourdes for a swim and a return visit. On their return they quickly entered into the spirit of pow-wow night, making ready many devices and items required for such a night.

Make way, make way the Great Chief Umga Agawa Ack Cha has arrived. Be sure you address him first and properly hereafter. The first 1960 victim was none other than Malcolm Metcalfe, come lately for campfire, just can't figure how he did it alone. Always Kennedy was by his side, but in his hour of greatest need he was left alone facing the great mountain.

Barry Scott was victim of the perfect weight guessing event and in his great style took it calmly and coolly. One often wonders whether old stunts can be pulled when they are old hands at the game, but always someone gets caught off base, as did Ron Lawton being bopped by Bill Irvine.

Here we are at the last day of camp, the treasure hunt was won easily by Cabin Five with Don Smith finding three of the clues including the final one.

So it is now the crucial hour of K night and we discover that Cabin Four has won the camp championship handily, leaving just two items for Cabin Five, namely the cabins which they won by just half a point and the volleyball championship, thus earning themselves a red K.

The leaders were awarded their K's along with Mrs. Grove, the camp nurse. The Ian Pott award for the most outstanding camper went to Barry Scott of Kinnaird. It was Barry's first year at camp but all the way his keen interest made him stand out among the rest and his quiet, steady work along tactics truly earned him this award. Even when he suffered a slight sprain on the mountain hike he still fulfilled his duties as a good camper.

This wraps it up for the senior boys as they departed Friday morning for home, crossing the lake on the Pop and through the kind assistance of Mr. Vincent Fink and his boat.

Drowning Victim Funeral Wednesday

CRANBROOK — Funeral rites take place at the Presbyterian Church here Wednesday afternoon at 2:30 for eight-year-old David Roy Kary who fell off the end of a private dock and drowned at the Green Bay summer resort on Moyie Lake Sunday.

He was born at Cranbrook, only son of Mr. and Mrs. Archie Kary, and had completed grade 2 at Tenth Avenue School. He was also an active Cub. Also surviving him are three sisters, Marnie, Janice and Susan at home, and grandparents, Mr. and Mrs. Michael Kary of Cranbrook, and Mrs. Elmer Carver of Vancouver.

Nakusp TV Station Back in Operation

NAKUSP — Nakusp once again has TV reception, after having the antennae setup for its satellite station knocked out about a month ago by lightning. The batteries and antenna on Saddle Mountain both were damaged so badly service was cut off completely.

Last week O. Harper led a group of men up the mountain to effect repairs. At the same time lightning arrestors and other additional equipment to bring the operation up to the standards required by the federal government were installed.

Mr. Harper, as president of the Nakusp TV Society, believes that it will now only be a short time until the present permit to operate replaced with an official license. Reception is expected to be improved by the recent changes, he added.

Mr. Harper also expressed hope that the present low yearly fee of $30 can be reduced, particularly as the number of subscribers to the service increases. He points out the cost is much lower than in other centres, were fees run to as much as $150 a year, and where connection charges are necessary, which is not the case here.

Trailer Caravans To Tour Kootenay Areas

CRANBROOK — Executive meeting for July of Cranbrook Chamber of Commerce completed arrangement plans for the visit here July 27 of the Wally Byam trailer caravan. This party of 150 mobile homes and 350 people originates at Bakersfield, Calif., and is on a six-week summer excursion which started in June at Denver where the party members assembled.

Their trip this year takes them north through Montana to the Calgary Stampede, then through the national parks of the Rocky Mountains. They arrive here July 23 for an overnight stop. They will set up their trailer camp in the parking lot at the Memorial Arena. The caravan has tentative plans for about three days in this part of East Kootenay, continuing to West Kootenay via Kootenay Bay ferry, then to the Okanagan and Vancouver areas.

Boles' Aero-Zenith Trailer Club has also notified the Chamber from its Pasadena headquarters that its summer tour of 25 mobile homes will include Cranbrook in its itinerary following Calgary Stampede attendance and a Rocky Mountain tour. Director H. A. Strang reported the overnight stop here would probably be July 23.

Young Kimberley Boy Dies Saturday

KIMBERLEY — Alan White, son of Mr. and Mrs. Paul White, died Saturday at Kimberley Hospital after several months illness. He was born at Kimberley Oct. 10, 1956. His parents and a brother Paul survive him at home, and grandparents, Mr. and Mrs. H. F. Stanton of Kimberley.

Mrs. W. Hopkins Dies Suddenly

CASTLEGAR — Mrs. William Hopkins died suddenly in Castlegar Hospital July 9. Born in Aberdeenshire, she came to Manitoba in 1911 and moved to Ernfold, Sask., in 1917. In 1942 she moved to Castlegar.

She is survived by three sons, Wallace of Moose Jaw, R. W. of Ernfold and George of Courval, Sask., three daughters, Mrs. G. Fischer of Tugaske, Sask., Mrs. E. Lewis of Castlegar, and Mrs. M. Taverna of Trail; 11 grandchildren and two great-grandchildren.

Hymns sung at the service Monday, conducted by Rev. M. S. Reside, were "Rock of Ages" and "Abide With Me." Organist was Mrs. J. E. Wallace.

Pallbearers were T. Brownlee, P. Harder, A. W. Irish, S. P. Dower, Dr. G. E. McDonald and R. E. Goulet. Interment was in Robson Community Memorial Cemetery.

CHOQUETTE FUELS
PHONE 530
Range and Furnace
"DRUMHELLER QUALITY COAL"
Summer Discounts
ORDER NOW

Mrs. Albert Raymond is sentimental. Each time she visits her bank Safety Deposit Box she scolds herself for not having her old fashioned family jewelry re-set... but somehow she hasn't the heart to change it. So it stays with her papers and securities, safe in the bank vault.

Ellen Ramsay doesn't own a diamond yet... but she'll have one soon in an engagement ring. Like most girls she has plans for marriage and her growing Savings Account in the Bank of Commerce is earmarked for wedding expenses and purchases for her first home.

Precious jewels from the past... happy plans for the future... the Bank of Commerce helps protect both. Whatever banking services you need you can be sure they are readily available at any branch of The Canadian Bank of Commerce.

THE CANADIAN BANK OF COMMERCE
Call us your bankers

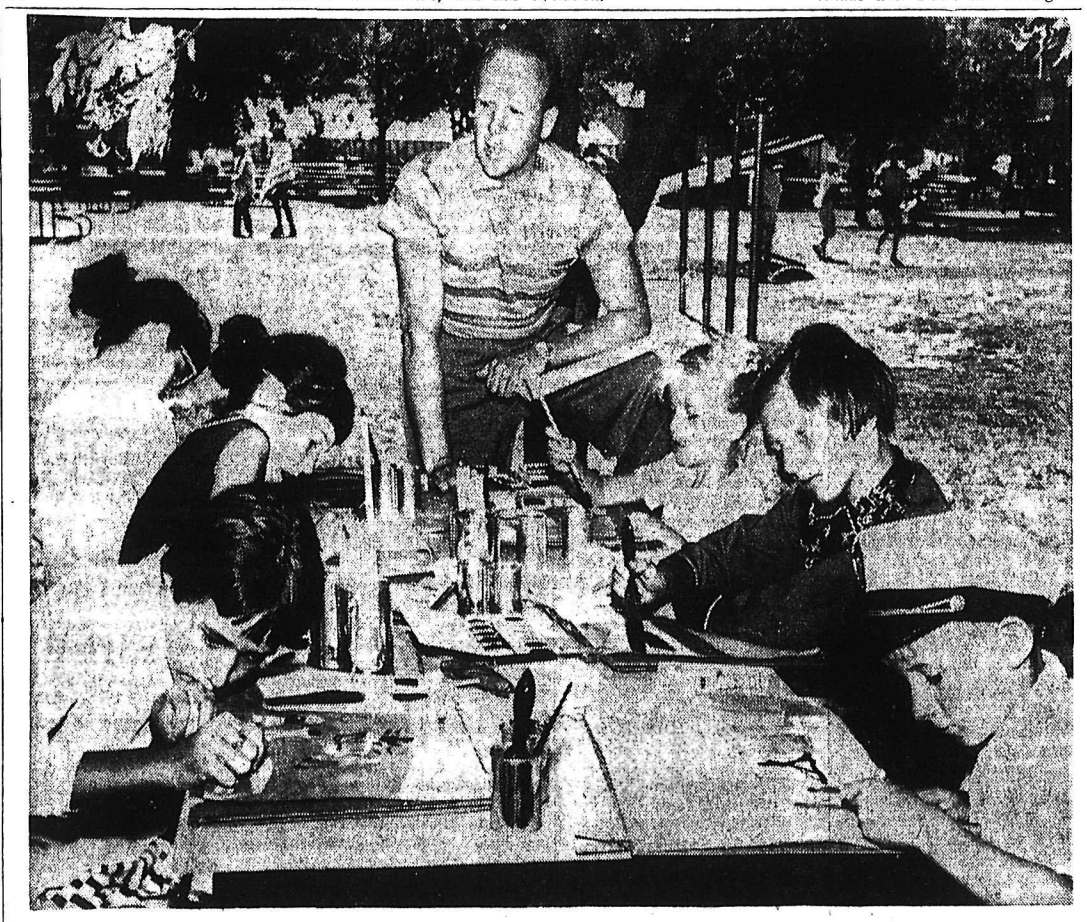

BACK TO NATURE. Instructor Howard Meredith of the Nelson Summer School of Fine Arts believes in taking his young charges in the Creative Child Art Class back to fundamentals. Here he is seen with his budding artists as they work on landscapes under the trees at Lakeside Park. By the intent look on their faces the youngsters are very serious students, indeed.—*Daily News photo.*

Nelson Daily News

Established April 22, 1902 Nelson, B.C.

Published by the NEWS PUBLISHING COMPANY LIMITED, 266 Baker Street, Nelson, British Columbia, mornings except Sundays and holidays in the centre of the Kootenays with the largest daily circulation in the Interior of B.C.

Authorized as Second Class Mail, Post Office Department, Ottawa

C. W. RAMSDEN, Publisher.
A. W. GIBBON, Editor.

MEMBER OF THE CANADIAN PRESS
MEMBER OF THE CANADIAN DAILY NEWSPAPER PUBLISHERS' ASSOCIATION
MEMBER OF THE AUDIT BUREAU OF CIRCULATIONS

The Canadian Press is exclusively entitled to the use for republication of all news dispatches credited to it or to The Associated Press or Reuters in this paper and also the local news published therein.

Tuesday, July 12, 1960

A Big Job Well Done

There are times when it seems that all that the citizens of Nelson desire is to maintain the status quo ante bellum and bask in a mid-Victorian Nirvana of complete inaction — and then summer comes, and with it, the Midsummer Bonspiel.

The Bonspiel is an established feature of our summer life and each year it demands men of initiative and ability, with the willingness to work hard for an end from which they do not profit, for the good of a city which is not always as grateful as it might be — and surprisingly enough the demand is always met.

There can be no greater satisfaction than that which results from successful achievement and the organizers of the 16th Annual Midsummer Bonspiel have every right to be happy with the results of their efforts. Each succeeding Bonspiel has been good and some better than others, but this one with the weather so gloriously in its favor was one of the best Nelson has had.

And what is said of the Bonspiel Committee may also be said of those who organized Chahko Mika. Since this was a new venture they had no groundwork on which to build. They started only with a burning belief that mining and the forest industry are the lifeblood of the Kootenays and that those industries depend largely on the skill of the men who work in the mines and forests. To such a high degree are those skills developed that they felt that exhibitions of them and competitions would entertain and enlighten the public.

How right they were in this belief is shown by the crowds who attended and enjoyed the program. Chahko Mika was a huge success and its organizers who worked so hard and so zealously are to be congratulated. It is to be hoped that succeeding Chahko Mikas will continue to be of such high calibre.

The Unanswered Knock

It now appears certain that the long-awaited revision of Canada's archaic Immigration Act will not reach Parliament this session. The new Act, proposed almost two years ago, has not yet even been drafted. Such delay, in a country as underpopulated as this one, a country which has as much or more to gain from immigration as any other, is difficult to understand.

One immigration department official, quoted by Mr. Robert Duffy in this newspaper, attempted to explain it thus:

> It's easy enough to see that some parts of the Act are inadequate for the problems they're intended to deal with, but it's not so easy to figure out what to put in their place.

The explanation is almost classic in the breadth of its applicability — it fits any delay, in the revision of any Act. What, after all, is such a revision but the replacement of inadequate measures with newly devised, more adequate ones? We would like to know exactly what parts of the Immigration Act are so hard to improve. We would like to know, for instance, if the controversial Section 20 is one of them, as Mr. Duffy suggests. This is the section which classifies qualifications required for entry, the section under which would-be immigrants are considered according to their nationality, and their ability to obtain either sponsorship or a job here before they arrive.

That this might be the stumbling block was suggested by Immigration Minister Ellen Fairclough on June 9, during the upset over Chinese who had entered Canada illegally, when she told Commons, "We can no longer trust to chance to bring immigrants to our shores without counsel or guidance." Henceforth, she said, would-be immigrants, other than refugees and close relatives of people already in Canada

> will be examined to determine that they will be able to make their living successfully in Canada, that they will be likely to become good Canadian citizens, and that their admission will not result in disruptions in Canadian social and economic life.

If the Immigration Act revision is being held up by a search for stern, meticulous systems for grading each and every individual who enters Canada, it is being held up needlessly. Canada's social and economic life has suffered not one whit so far from immigrants who entered under the existing legislation. On the contrary, it has benefitted a great deal by their presence. Granted Section 20 could stand some improvement — particularly with respect to those non-European peoples who now find it difficult or impossible to enter legally. But it certainly should not be "improved" to the point where immigrants are discouraged from even applying for entry.

We suspect that this section is not the only stumbling point. We suspect that those responsible for revising the Act are slow in replacing its archaic provisions because they have been given no consistent policy to follow—because they have no real idea what the government intends the new Act to accomplish. The old Liberal administration was noted for its vacillating, half-hearted attitude toward immigration; for not seeming to know from one month to the next if it wanted any immigration at all. So far, the Conservatives have been little better, turning on and off the flow of immigrants with every change in the economic breeze.

They have said they definitely want immigration; Prime Minister Diefenbaker spoke in terms of "tens of thousands" coming from Britain alone this year. Yet to the end of March only 16,599 had come from all countries, almost four hundred fewer than in the same period last year—and last year, the figures hit a nine-year low. This cannot all, or even mostly, be blamed on improved economic conditions in other countries. A large part must be laid at the door of a government which puts out the welcome mat but cannot be counted upon to answer a knock at the door. Such hesitation is hard to understand and harder to excuse.

—*Toronto Globe and Mail.*

Changing Times

An invention which The Los Angeles Times thinks should move well in the market places of this world of error, doubt and confusion is an electric eraser. At the press of a button, it whisks away "typing, ink and pencil errors lightning fast."

There have been many advances in typing machines and pens, some of which are guaranteed to write under water, and there are pencils with interchangeable leads. But the electric eraser symbolizes a growing recognition that everything that is typed or written in these swihtly changing times should be subject to alteration, or, if necessary, to elimination.

Still a vital necessity is a device that will erase from hearing and memory some of the words that are now being spoken and are destined, without such an invention, to remain, unfortunately, in the permanent record.

—*Kitchener-Waterloo Record.*

Letters to The Editor

Letters to the editor on any topic of genuine interest are welcome if they are brief, accurate and fair. They may be published over a nom de plume, but the name of the writer must be given to the Editor as evidence of good faith. Anonymous letters go into the wastepaper basket. Typewritten letters must be double-spaced.

Children On High Street In Danger

To the Editor:

Sir—The conditions on High Street in Nelson are most regrettable. Having a specific affinity to the lovely city of Nelson, we spend considerable time on weekends over there, but coming down High Street we see little tots running hither and yon in a dense traffic area, car drivers stopping on a button to avoid them.

This is nothing short of criminal negligence of the parents. The police cars are seventeen places at once. If the parents do no care about their children, let somebody responsible do the job. Irresponsible parents *are a nuisance to any community.*

MRS. J. E. MARTIN.
Rossland, B. C.

Cleaning Beaches Not Enough

To the Editor:

Sir—A recent edition of this paper contained a short item concerning "Mom" Whyte's efforts at cleaning a beach at Taghum and making it available to the public.

I would like to commend her public spirit. It is a most desirable effort, but it should be made known to her and to many others that to clean the beach is not enough. The water also needs to be cleaned up before it is safe to bathe in the waters below Nelson.

The Nelson beaches are posted as unfit. This condition continues down-river for many miles. A series of tests made by the health authorities show a high Coli-aerogens count for many miles below Nelson.

Above the Nelson bridge the count is 0/5 (very good).

At Lakeside Park is a steady 5/5 (very bad).

At Taghum 2/5 to 5/5 (bad).

At South Slocan 2/5 to 5/5 (bad).

At Shoreacres, Aug., 1958, 5/5 (very bad).

These tests were taken at various times in various years. The river flow and water temperature have a bearing on the degree of contamination, but it gets worse as the swimming should get better.

Tourists are often seen camping near Taghum bridge. They must often unwittingly drink this diluted sewage. I believe that the health authorities would do well to post more contaminated areas and make the facts better known to the public.

Thank you for the space allotted.

J. A. STREET,
Chairman,
Committee on River Pollution,
South Slocan School and
Community Club.
South Slocan, B. C.

Not the Ferry Crews' Fault

To the Editor:

Sir—With reference to last Monday's write-up in the Nelson Daily News of the traffic jam at Kootenay Bay, your paper reported that the ferry was six hours behind schedule. Granted, there was over a mile of traffic up the hill, but the ferries were not running six hours late, as you reported. To be precise, the ferries were running ahead of time. They had stopped running on schedule in the early afternoon, and by evening both boats had managed to get an extra trip in.

It might also be said that your paper reported the same thing of the M.V. Anscomb when it plied the lake alone a few years ago, and it actually, too, had managed to squeeze in an extra trip.

Seems that the poor pursers, deck-hands, mates and skippers not only get it in the neck from the weary travellers, but from your unreliable reporting as well. Why not give them a break for a change?

A KOOTENAY BAY RESIDENT.

Editor's Note: "Kootenay Bay Resident" apparently misunderstood our reporter's intention when he stated ferries were running behind schedule. He did not, of course, mean each boat was six hours late, but that travellers were being held up as much as six hours waiting for sufficient ferry space to be available. This can hardly be considered "unreliable reporting", since it served to accentuate a distressing situation. In no way did the article, or was it intended to, reflect criticism of the men who actually operate the ferries.

Gems of Thought

HAPPINESS

Happiness makes up in height for what it lacks in length.—Robert Frost.

* * *

Happiness consists in being and in doing good.—Mary Baker Eddy.

* * *

Before we set our hearts too much upon anything, see how happy are those who already possess it.—La Rochefoucauld.

* * *

The best way to secure future happiness is to be as happy as is rightfully possible today.—Charles W. Eliot.

* * *

Happiness quite unshared can scarcely be called happiness. It has no taste.
Mrs. Gaskell.

* * *

Happiness is a perishable fruit, which must be used each day, for it will not keep.
—E. L. Benedict.

Report From Victoria

**By HON. W. D. BLACK,
Provincial Secretary,
Minister of Municipal Affairs,
Minister of Social Welfare**

B.C.'s Forest Industry is the province's biggest purchaser of manpower and materials. In fact, the value of forest product exports is nearly double the total exports of all other products combined.

This giant provincial industry is conducting an extensive program to retain and increase its markets in the face of world-wide competition. New markets are being tapped and production techniques improved. Greater utilization of waste is receiving careful scrutiny. New products are being introduced and others are being explored.

Estimated net value of production reached $672,000,000 in 1958. This was an increase of approximately 8 per cent over the 1958 value. Pulp production was 1,640,000 tons which was an increase of 13 per cent over the preceding year.

Among a number of projects under way within the industry is the 50 million dollar kraft mill at Castlegar. The large pulp mill at Woodfibre, on Howe Sound, is undergoing extensive renovation and should be in production in the not too distant future. Plywood capacity is being increased by mills in Vancouver, Port Alberni and New Westminster. Construction is expected to commence this fall on a $2 million plywood plant at Squamish.

Paper plants are either planned or under construction at Annacis Island and Port Alberni.

Other projects are in the talking stage with several groups interested in establishing further pulp manufacturing.

The following three key developments, in recent months, point to the shape of things to come in the forest industry.

A trial shipment of a shipload of "packaged" lumber, or lumber sorted to size and packaged before shipment rather than being stored loose in the ship's hold. Packaged lumber reduces the time spent in loading a ship and is, apparently, well received by customers.

Adoption of new grade-stamping procedures by the Interior's lumber industry, which is a step towards standardization of lumber products.

A program is underway to transport sawmill waste from some interior mills for utilization in coastal pulp mills. Utilization of this waste should prove a boon to the interior industry — a wood waste which is presently burned by the sawmill operators at considerable cost.

This is, then, a brief picture of what is taking place in our forest industry today. As the group of timber delegates from Britain, touring the province at the present time, view and hear of the changes taking place within the industry, results, beneficial to both sides, may be expected.

As the individuals of this timber group travel the province on a month-long tour, they will see a great deal of what is going on apart from specific study of the forest industries.

It is this first-hand experience which is so immensely helpful and tells so much more than cold statistics. It is to be hoped that this delegation will be the forerunner of many more.

Herridge Objects To Ex-CCF Label

OTTAWA (CP) — H. W. Herridge (CCF — Kootenay West) complained in the Commons Monday an army signals message referred to him as "the ex-CCF member" of Parliament.

He asked Defence Minister Pearkes to make sure that a correction goes out. He said the message was sent from Toronto last week to armed forces in Canada. It reported on a question Mr. Herridge asked in the Commons last week.

"I had better do it immediately because it might be justifiable anticipation," Mr. Pearkes said.

Aunt Het

We're all more worldly, and we soon get used to new things, but I still don't know anybody who ain't scared by a telegram.

Diefenbaker In Forefront Of Famous Stampede Parade

CALGARY (CP) — Calgary's streamlined stampede parade rolled through streets lined 10-deep Monday with Prime Minister Diefenbaker an unexpected but welcome participant.

Mr. Diefenbaker smiled and waved from a light blue convertible that followed closely a motorcycle escort of RCMP and parade marshal Phil Harris, mounted in cowboy costume on a spirited white horse.

Police estimated more than 140,000 Calgarians and stampede visitors lined the three-mile route as yipping cowpokes and hat-waving celebrities lent glitter and glamor to the spectacle.

Indians from the Sarcee, Stoney and Blackfoot tribes were decked out in war paint and flaming headdress. Buggies and antique automobiles carried Stampede officials.

BING AND CATHY

Biggest cheers from the spectators, some of whom had lined the route more than two hours before the parade began, were for Bing Crosby and his wife Cathy Grant, and Duncan Renaldo, TV's Cisco Kid.

The prime minister arrived here Sunday evening, almost 24 hours ahead of schedule. Stampede officials hurriedly re-arranged the parade lineup to include the prime minister, and set out a pattern of activities for the day that were to see him attend a luncheon, watch the afternoon rodeo events at the stampede grounds and then pick up his pre-arranged schedule this evening. He will become an honorary chieftain of the Blackfoot tribe and officiate at the Stampede after the chuckwagon races.

Two dozen bands were scattered along the length of the parade. Dozens of floats—all with a western theme of some kind—rolled by.

PARADE STREAMLINED

Still the longest community parade in Canada, the stampede's opening day spectacle was this year tightened and streamlined to exclude such groups as the navy, army and air force cadets, scouts and guides, bicycles and school exhibits.

More horses than ever before were entered.

Probably the most colorful aggregation were three marching groups of Shriners and their standard and Oriental bands.

Competition started in earnest Monday afternoon and night as the top riders in the bronc-busting circuit tackle nearly 250 horses in bucking competitions for $60,000 prize money, and 33 chuckwagon rigs go after cash purses totalling $25,000.

No Dam Yet But Crews Working On Manitoba's New Dike Site

GRAND RAPIDS, Man. (CP)—Diamond-drilling crews are working at the site of Manitoba's next big power development trying to find leaks in a dike before it is even built.

Since last August drilling crews have been probing the limestone bedrock where Manitoba Hydro Electric Board engineers will erect a 20-mile-long retaining dike to hold water from the Saskatchewan River.

The power site, expected to cost $150,000,000, is 250 miles north of Winnipeg near the western shore of Lake Winnipeg.

The dike would be little use, however, if water escaped through underground fissures and cracks in the rock. To prevent this, cement will be forced into the bedrock cracks and gaps, making the retaining wall as waterproof as possible.

10-FOOT SECTIONS

Crews now are locating possible weak spots in the underground section. When drilling is completed in mid-August they will have sunk more than 100 test holes 150 to 500 feet deep and 2½ inches in diameter.

Rock core from this drilling is being examined to determine the porousness of the limestone.

A special device is used to test separately each 10-foot section of the drill holes with 300 pounds of water pressure. This shows the rate of absorption and the loss of pressure through fissures or cavities.

When work is finished, the engineers will have a nearly complete sub-surface picture of the rock structure and formations.

FUR TRADE ROUTE

One drilling crew under Murray Clark of Winnipeg carried out work in the middle of the Grand Rapids on the river that once was a main highway to the West during fur-trading days.

With water rushing by the drilling rig at 10 to 12 miles an hour, it was necessary to provide a stable platform. The company designed a 16-by-20-foot steel barge weighing 10 tons when loaded with equipment. Four steel legs are lowered when the barge is set in position and winched above water level.

The first load of materials for the actual construction arrived in June by barge from Selkirk, near Winnipeg. The initial stage will consist of a test section of grouting—forcing cement into cracks and gaps underwater. Thousands of tons of cement are required and the first barge north carried 500 tons of supplies.

Power is scheduled to be produced at Grand Rapids in 1964.

Belgrade Said Seeking U.S. Financial Aid

BELGRADE Reuters)—Communist Yugoslavia Monday was reported planning to seek loans from private American and West European banks to help carry out currency reforms.

The request for loans from private banks would be an unprecedented step for a Communist country.

Loans from the United States government to help in the currency reform were expected to be one of the main topics in talks between Undersecretary of State Douglas Dillon, who arrives here Sunday, and Yugoslavia President Tito.

At present, Yugoslavia has several foreign currency rates ranging from 300 dinars to the dollar to 1,200 dinars to the U.S. dollar. Tourists receive 400 dinars on the dollar and Yugoslavs who receive money gifts from relatives abroad get 600.

Under the reform plan, it was believed a single rate of about 750 dinars to the dollar would be established.

Such a reform would enable Yugoslavia to compete more effectively in trade with economically-integrated areas of Europe.

Most Canadians Escape From Leopoldville

OTTAWA (CP)—Most Canadian citizens in Leopoldville, capital of the strife-torn Congo Republic, have been able to escape across the Congo River to Brazzaville, in the former French Congo colony, External Affairs Minister Green said Monday.

But he indicated, in a report to the Commons, that poor communications have prevented Canadian officials at Leopoldville from learning the situation of Canadians elsewhere in the country.

Mr. Green, replying to Erhart Regier (CCF—Burnaby - Coquitlam), amplified previous reports that some 247 Canadians were registered at the Canadian trade office in Leopoldville. Virtually all are missionaries and their families—many of them in up-country posts distant from Leopoldville.

UNDER CONTROL

The minister said that a report Saturday from Roger Bull, Canadian trade commissioner there, said the situation in Leopoldville was under control with "business as usual." But Mr. Bull had been unable to report on the situation elsewhere in the country, which recently got its independence from Belgium.

Mr. Green said that some time ago Canadians in the country had been told that, in the event of trouble, they should try to make their way to the nearest British territory. The West African Congo is bordered on the east by British central African territories.

Mr. Regier asked Defence Minister Pearkes for assurance that he would not hesitate to use his department's facilities to ensure the safety of Canadians in the Congo.

Mr. Pearkes said the government would do everything possible to help them. Mr. Green said Canada is acting in co-operation with the United Kingdom, and that no British planes have yet been sent to the area.

Earlier Monday, an official of the external affairs department said he is not aware of any Canadian business people there. The department was awaiting further reports from Mr. Bull.

Searchers Find Kidnapped Boy's Cap, Clothing

SYDNEY, Australia (AP)—Searchers Monday found a cap, some clothing and schoolbooks belonging to Graeme Thorne, 8, kidnapped Thursday on his way to school.

Police rushed to the brushy area near Seaforth, one of Sydney's northern suburbs. The boy's school case had been found there Friday night and the area was searched. Finding of the other articles set off another search.

Late Thursday a man with a foreign accent phoned the boy's family and demanded £25,000 for the return of the child, saying otherwise he would "feed him to the sharks."

"The kidnappers will get the money if they keep their word and return our boy unharmed," said the father, Basil Thorne, who won £100,000 in a lottery last month.

Long Island Strike Cuts Sleep Short

NEW YORK (AP)—Thousands of commuters affected by a strike of the Long Island Rail Road got out of bed before dawn Monday to make their way into the city by bus, subway, taxi and car pool.

The city braced itself for a monumental traffic jam as many thousands of commuters headed for work in the city by auto.

City-bound traffic was unusually heavy in some of the roads leading in from the struck railroad's area—the city's borough of Queens and Nassau and Suffolk counties on Long Island.

The railway, busiest commuter line in the United States, was struck early Sunday by the Brotherhood of Railroad Trainmen after efforts by Governor Nelson A. Rockefeller of New York and mediators had failed to settle the pay-hours dispute.

The pivotal issue in the dispute is a demand by the strikers for a five-day week to replace the present six-day week with no cut in pay.

HUBERT

"I haven't heard from you in over a week—you mad at me or something?"

PARADE FEATURE. One of the highlights of the Chahko Mika Queen Parade at Nelson Friday night was the float entered by Beta Sigma Phi Sorority. The beautiful floral display of sorority symbols and some of the beautifully-gowned members are pictured here.—*Daily News photo.*

About the Town

PHONE 1844

Mr. and Mrs. Dave Belbeck, of Swift Current, Sask., and Mr. and Mrs. J. H. Morrison and son Douglas, of St. Catharines, Ontario, are visiting at the home of Mr. T. W. Kail, and also Mr. and Mrs. J. Bereau, Sixth Street.

* * *

Mr. and Mrs. E. Sully of Saskatoon with children Kerry, Diane and Colleen have been weekend visitors of their uncle and aunt, Mr. and Mrs. F. C. Robinson, 607 Second Street.

* * *

Mrs. W. H. Anderson, 819 Carbonate Street, entertained at tea, Friday, in honor of Mrs. A. S. LePage of Edmonton, and Mrs. R. Dodds, recently arrived from Dauphin, Manitoba. Mrs. LePage is visiting her son and daughter-in-law, Mr. and Mrs. K. LePage, 911 Carbonate Street. Mrs. Dodds intends to make her home in Nelson.

* * *

Mrs. A. J. Hesse recently entertained guests from Regina at a Chinese dinner in her home on Victoria Street. The guests were Mr. and Mrs. H. Hunter and son, Mr. and Mrs. West Kaltenbruner, Mr. and Mrs. K. Milton, Mr. and Mrs. Howard Rogers and son, and others who were in Nelson for the Bonspiel.

* * *

Mrs. M. D. Chadwick of North Burnaby is visiting her daughter and son-in-law, Mr. and Mrs. A. J. Hesse, Victoria Street.

* * *

Mrs. R. D. Morton of Vancouver is visiting her parents, Mr. and Mrs. A. J. Hesse, Victoria Street.

* * *

Miss Myrna Cain, who is secretary of Pugwash High School at Pugwash, Nova Scotia, flew to Nelson to visit her family at 816 Cedar Street.

Robson Notes

ROBSON — Mrs. R. McBain praised the Guides who had formed a Guard of Honor for Lieut. - Governor Frank Mackenzie Ross at a luncheon held in Castlegar on his B.C. tour. Mrs. McBain was addressing the final meeting for the season of the Local Association to Guides and Brownies. The meeting was held at the home of Mrs. R. Bro with five members and district commissioner, Mrs. McBain attending.

It was also reported that the 1st Robson Guides had done well in the First Aid competition in Trail. Mrs. A. Woodrow and Mrs. O. Anderson are to consider possibility of holding a hobby show. A cheque was received from the Kinsmen Club for $15 for guides collecting books. This amount will be set aside for special purposes.

Following the meeting refreshments were served by hostess, Mrs. Bro.

Mother's Kitchen Centre For Paper Distribution

LAUZON, Que. (CP) — Mrs. Falconio Guay's kitchen is a distribution centre for two Quebec City newspapers.

Her husband and their 12 children are, or have been, active as delivery boys. In 10 years they have delivered more than 1,000,000 newspapers in this community across the St. Lawrence River from Quebec City.

The money earned goes for the education of the children. Raymond-Marie is a doctor and Alberic a dentist. Both delivered papers during their school years.

Mr. Guay still delivers his morning papers before boarding the ferry to go to work as manager of a Quebec City furniture store.

Gilles is completing a course in civil engineering at Laval University and Michel is starting medicine.

The three youngest, Denis, Laurent and Noel, deliver Le Soleil after school and the others L'Evenement-Journal in the morning before classes.

The three girls, Geraldine and Collete, both married now, and Monique, a nurse, used to help the boys on weekdays with their papers.

Nelson Couple Weds In New Brunswick

Spending part of their honeymoon in Nelson are Const. and Mrs. John Garnet McMahon, who were married in Oromocto, New Brunswick, July 2. They are guests of the bride's parents, Mr. and Mrs. A. W. Gibbon, 709 Fourth Street.

Rev. John Moorehead officiated at the ceremony linking in marriage Margaret Joan Gibbon and Constable McMahon, son of the late Mr. and Mrs. J. G. McMahon of Revelstoke, at St. John's Anglican Church in Oromocto.

The bride wore a short, white nylon organza gown, and her maid of honor, Miss Pauline Erb, wore a similar gown of pale yellow. For the Royal Canadian Mounted Police wedding, the groom, his best man, Const. James Richard Tims of Oromocto, and the ushers, wore their uniforms, with scarlet tunics.

The bride was given away by Frederick Johnson of Fredericton.

A reception was held at the home of Const. and Mrs. P. R. Zerr of Fredericton, formerly of Vancouver. The bride and groom cut a three-tiered wedding cake embedded in tulle and red roses.

The groom is stationed at Oromocto, and the bride has been teaching school at nearby Fredericton. She moved from Nelson to New Brunswick in August, 1958. Const. McMahon is also formerly of Nelson, where he was employed by the Canadian Pacific Express Company. He joined the RCMP in May, 1957.

Robson Notes

ROBSON — Miss Mildred Raine is attending summer school at University of British Columbia.

Mrs. J. Scott and family and Mr. and Mrs. W. Geurin motored to Colville Monday.

The Evening Group W.A. held its social meeting in Rossland Thursday at the home of a former member and resident of Robson, Mrs. C. Rindler. Fifteen members were present and Mrs. J. Schuepfer the president presided.

Worry of
FALSE TEETH
Slipping or Irritating?
Don't be embarrassed by loose false teeth slipping, dropping or wobbling when you eat, talk or laugh. Just sprinkle a little FASTEETH on your plates. This pleasant powder gives a remarkable sense of added comfort and security by holding plates more firmly. No gummy, gooey, pasty taste or feeling. It's alkaline (non-acid). Get FASTEETH at any drug counter.

Wife Does Her Share To Help Husband Get College Degree

VANCOUVER (CP)—In a comfortable old eight - room house Lois Smith looked after her children, cooked, scrubbed and made beds for as many as seven student boarders to earn money to keep her husband at his law books.

"It's been fun and I'd do it again," she said after 30-year-old Joseph C. Smith graduated in law at the University of British Columbia, standing third in a class of 65.

The couple had one child when he enrolled in 1957. Last October two more—twin girls—were born, one in a taxi and the other later in hospital.

Joe won scholarships and bursaries each year to cover his fees. Last summer he was a railway sleeping-car conductor. The summer before that he took contracts for lawn-mowing and drain-tile installation.

Mrs. Smith, a graduate nurse, could have made more money in shorter hours nursing than in keeping a boarding house but decided she would rather be with her children at home.

Before studying law, Joe taught three years in Vancouver schools. Previous to that he interrupted his college career for a one-year mission in England for the Church of Latter Day Saints. His wife served a similar mission in Minnesota.

Throughout three years at law school he taught Sunday school.

Referring to his scholastic success, he says "she made it possible." But it's not over yet. The family now goes to New Haven, Conn., where Joe will study for his Master's degree in international law on a fellowship at Yale University.

Dress Up With Marian Martin

Printed Pattern

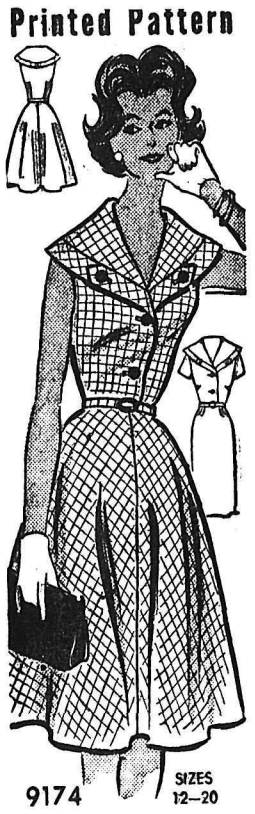

9174 SIZES 12—20

SHOULDER-SHADING

Wide, wide cape — most dramatic collar to be seen in town this summer! It lightly tops a fitted bodice, flaring skirt (slim skirt included in pattern). Choose gingham checks, Dacron, linen.

Printed Pattern 9174: Misses' Sizes 12, 14, 16, 18, 20. Size 16 takes 4⅞ yards 35-inch fabric.

Send FIFTY CENTS (50c) in coins (stamps cannot be accepted) for this pattern. Please print plainly SIZE, NAME, ADDRESS, STYLE NUMBER.

Send your order to MARIAN MARTIN, N.D.N., 60 Front St., W., Toronto, Ont.

JUST OUT! Big, new 1960 Spring and Summer Pattern Catalog in vivid, full-color. Over 100 smart styles . . . all sizes . . . all occasions. Send now! Only 25c.

Business and Professional Women Attend 30th Meeting

WINNIPEG (CP) — Thirty years ago 18 delegates gathered here for the first convention of the Business and Professional Women's Clubs in Canada.

Today, 360 members representing clubs in all provinces are attending the 30th annual meeting of the Canadian Federation of Business and Professional Women's Clubs.

Delegates include Mrs. Dorothy Heneker Cummins of Montreal, the first president of the federation, and M. Ethel Thornton of Winnipeg, the first vice - president and secretary-treasurer.

One of the highlights of the five-day meeting is the founders' luncheon Wednesday to honor the original members. Charter clubs were Montreal, Winnipeg, Saskatoon, Victoria and Vancouver. Miss A. Josephine Dauphinee, 84, of Vancouver, a member of the Vancouver club since 1923 and a charter member of the Canadian federation in 1930, will be the guest speaker.

LADY BANTING TO SPEAK

Lady Henrietta Banting, widow of Sir Frederick Banting, the co-discoverer of insulin, will speak at the closing session. She is director of the cancer detection clinic associated with Women's College Hospital in Toronto.

The first of eight business sessions was to open this afternoon following the opening luncheon. Presiding at the meetings will be federation president Isabel Menzies of Montreal.

Delegates will consider resolutions from many of the 158 clubs across Canada. They include a resolution from the North Toronto club asking the government to make the Red Ensign the Canadian national flag and a motion from Sydney, N.S., urging the federal government to abolish trading stamps.

TASTY SANDWICH

Cooled scrambled egg mixed with bits of crisp cooked bacon makes a tasty filling for school lunch sandwiches.

Needlecraft By Laura Wheeler

516

EASY — FLATTERING

Be prettily lightheaded all summer — whip up a flower hat to win compliments.

Frame your face with flowers — so flattering, easy thrifty! Quick-crochet foundations of 3 strands of string, straw yarn. Pattern 516: directions.

Send THIRTY-FIVE CENTS in coins (stamps cannot be accepted) for this pattern to Laura Wheeler, NDN, 60 Front St. W., Toronto. Print plainly PATTERN NUMBER, your NAME and ADDRESS.

New! New! New! Our 1960 Laura Wheeler Needlecraft Book is ready NOW! Crammed with exciting, unusual, popular designs to crochet, knit, sew, embroider, quilt, weave —fashions, home furnishings, toys, gifts, bazaar hits. In the book FREE — 3 quilt patterns. Hurry, send 25 cents for your copy.

DOLL SALE AT
WOOLWORTH'S

THE "PRINCESS Walking DOLL"

"SPECIAL"
$7.99
PRINCESS WALKING DOLL
Approx. 30" tall. Movable arms legs and head. Rooted saran hair. Sleeping eyes. Printed taffeta dress trimmed with lace and ribbon bows. Taffeta panties—knitted socks—vinyl shoes. Take her by the hand and she walks.

DOLL WITH CRYING VOICE
18" high.
Crying voice feature.
Movable arms, legs and head.
Sheer organdy dress with nylon trim bonnet.
Taffeta slip—panties, shoes and socks.
Nursing bottle
$4.99

BABY DOLL
Soft vinyl body and head.
Painted hair and button eyes.
Printed flannel pyjama and nursing bottle.
Set in printed taffeta sleeping bag trimmed with lace and ribbon.
The sleeping bag serves as a carriage cover.
$2.99

DRINK 'N WET DOLL
20" high. Movable legs, arms and head of soft vinyl.
Sleeping eyes. Drink 'n wet feature. Nylon dress trimmed with lace and ribbon. Matching bonnet.
Drinking bottle. Complete with slip—diaper—silk socks—vinyl booties.
$5.88

doll accessories by mayfair

LITTLE ANGEL
8½" All-Vinyl Baby Doll. Wets, sleeps, sits, and is fully-jointed. In clear acetate container complete with rattle and poly bottle, dressed in diaper, sunbonnet and socks.

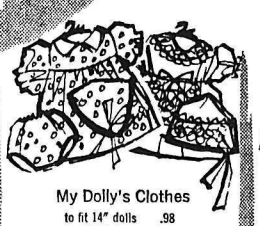

My Dolly's Clothes
to fit 14" dolls .98
to fit 17" dolls 1.19
to fit 20" dolls 1.39

My Dolly's Clothes
to fit 14" dolls .59
to fit 17" dolls .69
to fit 20" dolls .89

My Dolly's Sports Outfits
to fit 14" dolls .39
to fit 17" dolls .49
to fit 20" dolls .59

My Dolly's Clothes
to fit 14" dolls .59
to fit 17" dolls .69
to fit 20" dolls .89

My Dolly's Casuals
to fit 14" dolls .29
to fit 17" dolls .39
to fit 20" dolls .49

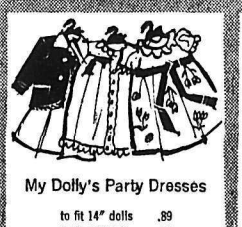

My Dolly's Party Dresses
to fit 14" dolls .89
to fit 17" dolls .98
to fit 20" dolls 1.19

My Dolly's Fancy Clothes

	14"-	17"-	20"-
Pyjamas	.69	.79	.98
Felt Jumper Skirt	.39	.49	.59
Satin and Velvet Dress	.69	.79	.98

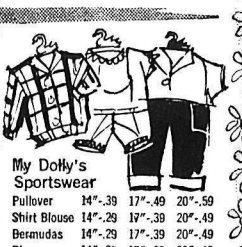

My Dolly's Sportswear

	14"-	17"-	20"-
Pullover	.39	.49	.59
Shirt Blouse	.29	.39	.49
Bermudas	.29	.39	.49
Blouse	.29	.39	.49
Slacks	.29	.39	.49

SATISFACTION GUARANTEED
WOOLWORTH'S
REPLACEMENT OR MONEY REFUNDED

...BUY NOW AND SAVE!
USE WOOLWORTH'S LAY-AWAY PLAN

NL Leads American 5-0 After Three Innings

Box Scores in Majors' All-Star Game

KANSAS CITY (AP)—The official box score of the first major league All-Star game of 1960:

National	AB	R	H	RBI	PO	A
Mays cf	4	1	3	0	4	0
Pinson cf	1	0	0	0	1	0
Skinner lf	4	1	1	1	1	0
Cepeda lf	1	0	0	0	0	0
Mathews 3b	4	0	0	0	1	0
Boyer 3b	0	0	0	0	0	2
Aaron rf	4	0	0	0	0	1
Clemente rf	1	0	0	0	2	0
Banks ss	4	2	2	2	2	2
Groat ss	0	0	0	0	0	1
Adcock 1b	3	0	2	0	3	0
bWhite 1b	1	0	0	0	4	0
Mazer'ki 2b	2	0	1	1	2	2
eMusial	1	0	1	0	0	0
fTaylor	0	0	0	0	0	0
Neal 2b	0	0	0	0	0	0
Crandall c	3	1	2	1	4	0
Burgess c	1	0	0	0	3	0
Friend p	2	0	0	0	0	0
McCorm'k p	1	0	0	0	0	0
Face p	0	0	0	0	0	0
gLarker	1	0	0	0	0	0
Buhl p	0	0	0	0	0	0
Law p	0	0	0	0	0	0
Totals	**38**	**5**	**12**	**5**	**27**	**8**

American	AB	R	H	RBI	PO	A
Minoso lf	3	0	0	0	0	0
Lemon lf	1	0	0	0	1	0
Malzone 3b	3	0	0	0	1	1
Robinson 3b	2	0	0	0	0	0
Maris rf	2	0	0	0	1	0
Kueenn rf	3	1	1	0	1	0
Mantle cf	0	0	0	0	2	0
Kaline cf	2	2	1	2	1	0
Skowron 1b	3	0	1	0	9	0
Lary p	0	0	0	0	0	0
hLollar	1	0	0	0	0	0
Runnels 2b	1	0	0	0	0	1
Fox 2b	2	0	1	1	1	3
Hansen ss	2	0	1	0	0	0
Aparicio ss	2	0	0	0	1	1
Monbouq' p	0	0	0	0	0	0
aWilliams	1	0	0	0	0	0
Estrada p	0	0	0	0	0	0
Coates p	0	0	0	0	0	1
cSmith	1	0	0	0	0	0
Bell p	0	0	0	0	0	1
dGentile 1b	2	0	1	0	0	0
Totals	**34**	**3**	**6**	**3**	**27**	**8**

a—Grounded out for Monbouquette in 2nd.
b—Ran for Adcock in 5th.
c—Flied out for Coates in 5th.
d—Struck out for Bell in 7th.
e—Singled for Mazeroski in 8th.
f—Ran for Musial in 8th.
g—Hit into forceout for Face in 8th.
h—Grounded out for Lary in 8th.

* * *

National	311 000 000—5
American	000 001 020—3

E—Mathews 2, Neal, Daley, Burgess. DP-Malzone and Skowron; Banks, Mazeroski and White. LoB-National 8, American 9.

2b - Banks, Mays, Adcock. 3b-Mays. HR-Banks, Crandall, Kaline. Sb-Skinner.

	IP	H	R	ER
Monbouquette L	2	5	4	4
Estrada	1	4	1	1
Coates	2	2	0	0
Bell	2	0	0	0
Lary	1	1	0	0
Daley	1	0	0	0
Friend W	3	1	0	0
o McCormick	2 1-3	3	1	0
Face	1 2-3	0	0	0
Buhl	1 1-3	2	2	1
Law	2-3	0	0	0

BB-Daley 1 (Boyer), Friend 1 (Mantle), McCormick 3 (Mantle, Runnels, Howard), Buhl 1 (Lemon). SO - Monbouquette 2 (Friend, Skinner), Estrada 1 (Friend), Lary 1 (White), Daley 2 (Pinson, Cepeda), Friend 2 (Maris, Skowron), McCormick 2 (Skowron, Hansen), Face 2 (Gentile, Lemon), Buhl 1 (Howard). HbP-by Coates (Mazeroski). WP-Friend. Balk - Friend. U - Honochick (A), Gorman (N), Chylak (A), Boggess (N), Stevens (A), Smith (N). T-2:39. A-30,619. Receipts-$183,892.13.

READY! AIM! FIRE!—Quarterbacks on the Cleveland Browns roster get in some early licks at Hiram, O., where coach Paul Brown is readying his ammunition for the pro grid season ahead. From left are Milt Plum, regular last year; Ross Fichtner, Purdue; Jim Ninowski, fill-in last year; Lennie Dawson, Purdue and Pittsburgh Steelers, and Charley Monnett, Newark, O., high school star *(Central Press)*

Highly Favored B.C. Crew Beaten by St. Catharines

PORT DALHOUSIE, Ont. (CP)—A highly favored University of British Columbia crew was beaten by a young St. Catharine's Rowing Club foursome Saturday in the Olympic four-oared rowing trials after refusing the starter's request for a postponement because of rough water.

Starter Russell Wood of St. Catharine's wanted to postpone the race until waters calmed. UBC bow John Roaf objected because "this is the kind of water we're used to."

The St. Catharines team, three of whose members are high school students, took a length lead in the first 200 yards, stretched it to three lngths at halfway, and finished two lengths ahead of UBC. Their time on the one mile, 550 yard course was 7 minutes 44 seconds though on calmer practice waters they have covered the course in 6:42.

WILL COACH TEAM

UBC Coach Frank Read said his team "couldn't get the boat to work" and kept lowering the stroke. They were rowing a 30 in the body of the course but had it up to 38 at the finish.

Read will coach the St. Catharines' four in Olympics competition at Rome. UBC fills all 11 other positions on Canada's Olympic rowing team.

The St. Catharines crew was coached by Alex Wilson, 29, a policeman who has rowed eight years and coached for four.

In February, he called for candidates for a four-oared team. Only the four boys who won the Olympic trials turned out. Kept off the water until April by ice, they practised twice daily through the spring.

For two weeks before the trials, the crew lived with Wilson, his wife and two children in their three-bedroom bungalow.

Bowman is 19-year-old apprentice machinist Frank Zielski, only member of the group not still in high school. Six feet, one inch in height, Zielski weighs 177 pounds and is in his fourth year of rowing.

Clay Brown, 19, six-foot-three, rows number two. The 186-pound Grade 13 student began rowing last year.

Bob Adams, 17, 190-pound six-foot-two-inch Grade 12 student is the crew's number three. He has been rowing three years.

Stroke is Chris Leach, 18, 187-pound, six-foot-four-inch Grade 13 student, in his third year of rowing.

All four rowed in a Wilson-coached collegiate heavyweight eight team, which last year won the Canadian junior eight and the United States intermediate eight championships.

Rowing for UBC Saturday were bow John Roaf; number two Vic Gorcak; number three Keith Donald; and stroke Dave Anderson.

St. Catharines' supporters have started a fund to finance the team in Italy.

Veteran Wins Open

WARREN, Ohio (AP) — Veteran Louise Suggs of Atlanta won the $16,000 Trumbull open golf tournament Sunday, extending her year's winnings to $12,062 — tops for the touring women golfers.

She shot a four-under-par, 72-hole total of 288, for the $2500 first prize.

Mays, Banks, Crandall . . .

Threesome Leads NL

By JACK HAND
Associated Press Staff Writer

KANSAS CITY (AP)—Willie Mays, Ernie Banks and Del Crandall led the power-packed National League team to a 5-3 all-star victory over the American League here Monday in blistering 100-degree heat.

Mays, San Francisco Giants' spectacular centre fielder, contributed a triple, double and single and just missed a home run. Chicago's Banks and Milwaukee's Crandall each hit home runs before the sellout crowd of 30,619. Banks also contributed a double and Crandall a single to the National loop's 12-hit attack.

Only Cleveland's Gary Bell and Kansas City's Bud Daley escaped without allowing a hit as the National narrowed the American League's series lead to 16-12. The 29th game will be played Wednesday afternoon in Yankee Stadium, New York.

FACE SAVES NATS

Shut out for five innings by Pittsburgh's Bob Friend and San Francisco's Mike McCormick, the Americans finally broke through for a run in the sixth before Elroy Face, Pittsburgh's bullpen ace, came on with the bases full to make Luis Aparicio rap into a double play. Vern Law, another Pirate, bailed out Milwaukee's Bob Buhl in the ninth.

Al Kaline's long blast over the left field wall after Los Angeles' Charlie Neal had thrown wide to first base on Harvey Kuenn's grounder gave the Americans their final two runs off Buhl in the eighth.

Bill Monbouquette, the American League starter and loser ran into rough going from the start.

Mays greeted the Boston right-home run and RBI leader, slugged hander with a triple to the right field corner on his second pitch. When Bob Skinner of Pittsburgh singled on the next pitch, the Nationals were ahead to stay.

Banks, the National League home run and RBI leader, sugged a Monbouquette pitch over the left field fence scoring Skinner and it was 3-0 before the crowd had downed its first lemonade.

CONTINUE RAMPAGE

Manager Al Lopez of Chicago White Sox switched to Chuck Estrada, Baltimore rookie, but the Nationals continued their rampage in the third. With two out, Banks doubled off the screen atop the left field wall, Milwaukee's Joe Adcock singled off the glove of Boston's Frank Malzone and Pittsburgh's Bill Mazeroski singled through Malzone into left, scoring Banks.

At the end of three innings it was 5-0 and the Nationals had nine hits. It had all the earmarks of a rout. But the American Defence stiffened and they finally got back in the ball game by chasing McCormick in the sixth and teeing off on Buhl in the eighth.

The Americans got their first run in the sixth when Kaline scored after an error by Eddie Matthews of Milwaukee, a single by Bill Skowron of New York and a single by Nellie Fox of Chicago.

TWO-RUN HOMER

The Americans got their other two runs in the eighth when Kaline slammed a Buhl pitch for a homer with Kuenn on board.

Stan Musial, the 39-year-old St. Louis Cardinal, got in his 18th all-star game as a pinchhitter in the eighth and came through with an infield single.

Ted Williams, Boston's 41-year-old star, came in as a pinchhitter in the second. It was his 17th all-star game but the best he could do was ground out to second.

"Only Man I Ever Feared" Says Former Champion

A Corner of Heaven Reserved for Ol' Sam

By JOSEPH MacSWEEN
Canadian Press Staff Writer

NEW YORK (CP)—What Jack Dempsey says about Sam Langford must be causing the magnificent Negro to emit his happy "Ho Ho" in the corner of heaven reserved for dauntless old gladiators with cauliflower ears, flat noses and flatter purses.

Ol' Sam, says Dempsey, was the only man he ever feared — and that's indeed a unique compliment from the former world heavyweight champ whose own ring ferocity is famed.

JACK DEMPSEY
. . . Ho Ho

Remember that Langford only stood five feet 6½ inches and it took years for him to reach a fighting weight of 165 pounds, when he was eager ot tackle men of any size.

William Harrison (Jack) Dempsey's words about Sam are chronicled in his new book, entitled simply Dempsey, the story of his life as told to New York reporters Bob Considine and Bill Slocum. Dempsey does some debunking:

". . . I was small as heavyweights go and usually fought giants, so they called me 'Jack the giant killer.' They said I feared no man.

"The hell I feared no man! There was one man — he was even smaller than I—I wouldn't fight because I knew he would flatten me. I was afraid of Sam Langford."

NO BITTERNESS

While his could be grounds for bitterness for Langford, the chances are that if he were alive he would chuckle from his enormous chest because his humor—and his characteristic Ho Ho—were as robust as his stunning punch. Blind and aged, he once told a reporter in his squalid dwelling place:

"Don't nobody need to feel sorry for ol' Sam. I had me plenty of good times. I been all over the world. I fought maybe three, four hundred fights and every one was a pleasure. If I just had me a little change in my pocket, I'd get along fine."

Possibly Sam Langford wasn't the greatest fighter who ever lived but many experts have placed the Boston Tar Baby, born in Weymouth, N.S., in a class by himself. He died Jan. 12, 1956, in a Cambridge, Mass., nursing home at the age of 72 after being elected to boxing's Hall of Fame.

Dempsey wasn't the only champion to dodge Langford and in those days, and with the color line still sharply drawn, they could get away with it. There was no public demand that he be given a shot at the title. It could have been any title from welterweight up because while 165 was Sam's top fighting weight he often went in at much less.

LIGHTNING FAST

Frequently giving away 40 or 50 pounds to towering opponents, Langford had massive shoulders and exceedingly long arms, carrying his weight all on top. His footwork was superb—as one writer put it, "his reflexes were just a little faster than instantaneous."

Versions differ on why Sam left Nova Scotia but there's no doubt he was welcomed there with great gusto on visits after achieving fame. At 17, then a lightweight, he beat Joe Gans, one of the most famous boxers of the day.

At 20, weighing 148, he fought Jack Johnson, who weighed 194 and was then at the peak of his form, soon to become heavyweight champ. In the sixth, Johnson toppled Sam but in the ninth round positions were reversed and at the end of 15 rounds Johnson was happy to leave the ring with a close decision.

Golfing with ALEX MORRISON
Teacher of Champions

Your left side can't lead automatically. It must be favored from the start as by gripping first with the left hand.

JACK BURKE recently found that he was slighting his left side. The corrective measures he tried didn't get the job done. They were based mainly on Intention and not Attention. I reminded him that intending to use the left side properly wasn't enough. No matter how well-trained the left side may be it never will function automatically.

In other words, it must constantly be favored in proportion to your tendency to slight it. To convert resolutions into action a number of things must be done.

One of these is gripping first with the left hand while the clubhead rests naturally on the ground and the shaft leans against your left leg. Many players favor the right hand by gripping first with the right hand when the club is off the ground or near the right leg.

If you find yourself doing this stop and grip first with the left hand.

© by King Features Syndicate Inc.

The Directors of the British Columbia Automobile Association invite you to share the many benefits of membership

BOARD OF DIRECTORS 1960-61

Ald. E. G. Adams — J. H. Boothr — Capt. I. Clayton — H. N. Crompton — Harry Duker — R. K. Gervin — R. J. Hastings — Ald. E. Jamieson

G. Roy Long, Q.C. — Barry Mather — F. R. Paxton — Jack Pilling — C. A. Simpkins — C. E. Thompson — D. T. Thomson — Ald. H. D. Wilson

The British Columbia Automobile Association is a non-profit organization devoted entirely to the service of its members, and to representing the driving public at all levels of government.

The directors of the British Columbia Automobile Association are leading citizens in the community, interested in promoting the cause of the driving public. They give their services on a voluntary basis, and receive no remuneration of any kind for their time and efforts.

Automobile Club members enjoy special insurance protection, free emergency road service, travel and touring assistance, legal advice, car theft protection, car license services, and much more. Affiliation with CAA and AAA makes benefits and services available to members wherever they travel throughout the continent.

Membership in the BCAA costs only $11 per year, plus one dollar initiation fee payable when you join. Call or drop in to Provincial Headquarters Building, or to any of 5 regional offices throughout B.C., for complete information. We know you will find BCAA membership of special interest with the miles of summer driving ahead.

OVER 78,000 B.C. DRIVERS NOW ENJOY THE BENEFITS OF MEMBERSHIP

BRITISH COLUMBIA AUTOMOBILE ASSOCIATION
845 BURRARD STREET, VANCOUVER 1, B.C. MUtual 4-5811

V6152-1

A recent pose

King of golf in 1932

NEVER TOO OLD—Hero of the British Open golf tourney is that old master of the fairways, Gene Sarazen, who was 21 when he played in the first of 13 British Opens in 1923. Gene, now 58, won the British and U. S. Open titles in 1932.

Nelson Refusal Loses Match

A refusal to leave the playing field when ordered to by the referee Sunday resulted in a default victory by Trail Italicos over Nelson Hotspurs.

Joe Molnar of Nelson refused to leave the field after objecting too strenuously to refereeing regarding a score made by Trail with five minutes remaining in the first half. Molnar claimed the ball was pushed into the net.

Trail was leading 2-1 when the argument began. Pete Rose opened the scoring early in the first half for Trail. It was tied up by Nelson's Richard Eggars seconds later.

Joe Szabo's disputed goal ended the match late in the half.

Vancouver Swimmer Captures 1,500 Metre Title

Four Canadians Olympic Choice

TORONTO (CP)—The Canadian Olympic equestrian committee Sunday night announced the four men and reserve rider chosen to represent Canada in the 1960 Olympic equestrian contests.

The team, Jim and Norm Elder, Tom Gayford, Brian Herbison and John Rumble, is the best-prepared one Canada has ever sent overseas, the committee said.

Accompanying the team will be Col. Bud Baker, chef de mission, Dr. J. B. Chassells, and the coach and manager, Major Anatole Pierogorodski.

ELECTRIC MOTOR
REWINDING
Service and Repairs
We Rewind All Size Motors and Armatures
See Us About All Types of INDUSTRIAL CONTROLS
Coleman Electric LTD.
Phone 2055 Nelson, B.C.

NELSON READY MIX CONCRETE LTD.
- Ready-Mix Concrete
- All Sizes Crushed Rock
- Pea Gravel for Roofing
- Road Gravel - Sand

Phone 871
PREMIER SAND and GRAVEL LTD.

For Comfort, Economy and Pleasure
Drive a Luxurious
1960
TROUBLE-FREE
BORGWARD
Up to 42 miles per gallon
SEE US TODAY
STAR AUTO SERVICE
BORGWARD SALES AND SERVICE
Phone 1648 Ymir Rd.
NELSON

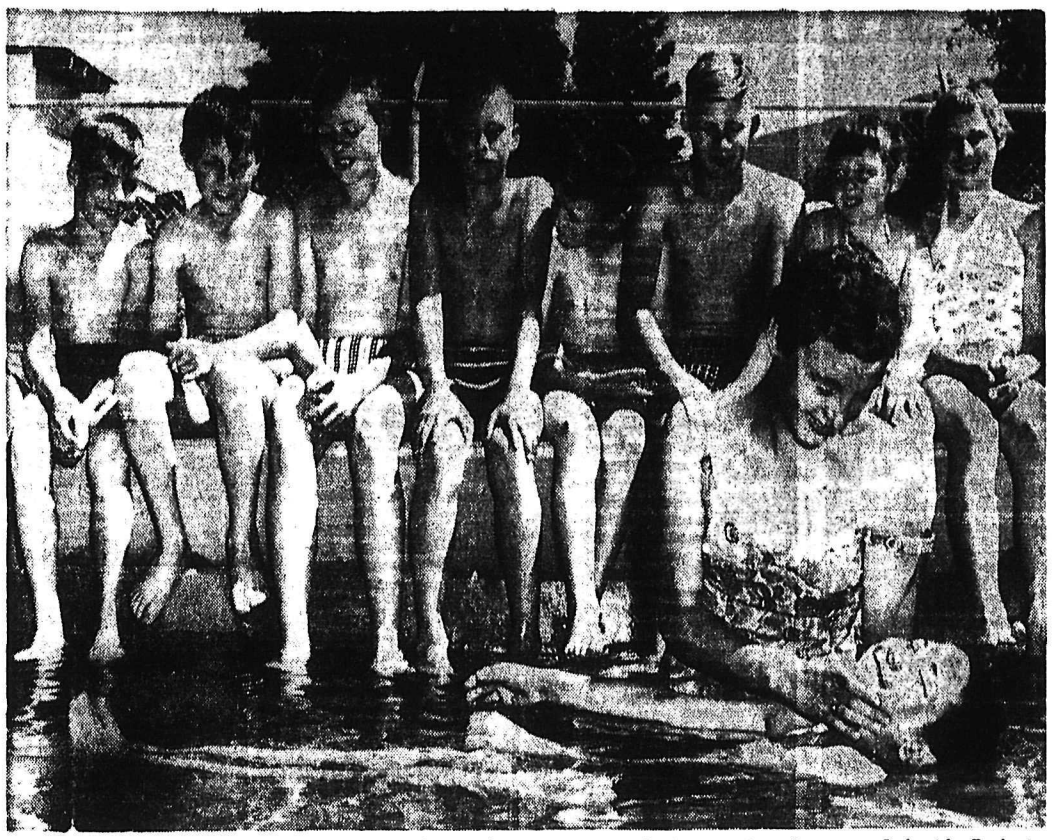

HAPPY BEGINNER. Who wouldn't wear a big smile like that on John Rapisarda's face with such a fair swim instructor? While eager pals wait their turn, Miss Pauline Butling puts John through his paces in the Daily News-Red Cross Red campaign classes at Lakeside Park, in which 283 have registered. Boys in this class were in the 12-year-old group.—*Daily News photo.*

Tied for First Place

Two Canadians Among Top Seven Competitors in Rifle Shooting

BISLEY, England (Reuters) — Two Canadians were among seven competitors who tied for first place Monday with a maximum score of 50 in the London Daily Mail competition at the Bisley rifle shooting meet.

The two are army cadet Sgt. R. P. Brehm of Wadena, Sask., and Lt.-Col. W. J. Strachan of Ottawa, officer-in-charge of the Canadian army contingent at Bisley.

Competitors had 10 shots each at 500 yards.

Other Canadian placings and scores in the event included:

38th, LAC C. B. William, Long Creek, N.B., 48; 41st, Sgt. A. W. Park, Charleswood, Man., 48; 84th, Lieut. R. Towler, Port Alfred, Que., 48; 90th, Maj. B. E. Besteck, Winnipeg, 48.

Six British competitors tied for first place in the Duke of Cambridge competition, each with a score of 48 out of a possible 50. The event was shot from 900 yards out.

CANADIAN PLACINGS

Canadian placings and scores included: 32nd, Maj. R. W. Hampton, Alliston, Ont., 46; 53rd, cadet WO2 D. B. Wilkinson, Vancouver, 45; 57th, Lieut. R. S. McConnell, Antigonish, N.S., 45; 65th, Miss E. Goodacre, Vancouver, 45; 72nd, Cpl. A. H. Blanchette, Calgary, 45.

Despite intermittent heavy rain, there was a high standard of marksmanship in the times competition Monday. Two Canadians were only one point off the maximum highest score, yet finished well down the list.

Eleven competitors, including E. A. Webb of Rhodesia, found the bullseye with all 10 shots at 200 yards range to score the highest possible score of 50.

Canadian placings and scores: 47th, Flt. Lt. T. W. Gregory, Ottawa, 49; 57th, Lieut. C. O. James, Hamilton, Ont., 49; 88th, Capt. C. M. Brown, Ottawa, 48; 116th, Cpl. H. E. O'Neill, Halifax, 48; 138th, Sgt. A. W. Park, Charleswood, 48; 146th, Sgt. G.H. Farquharson, Kamloops, B.C., 48; 177th, 2nd Lieut. G. R. Ouellette, Halifax, 48.

Pts. H. S. Pilkie, Parkers Point, N.B., scored 47 to take second place in the tyro class of the competition, while another Canadian, Sgt. E. Zwolak, Victoria, B.C., also shot a 47 but was placed 12th in the class.

Jr. Outlaws To Meet Capilano

Newly organized Nelson Junior Outlaws baseball club are on their way to Rossland to clash with the Junior Capilanos today.

Players are meeting at the Civic ball park at 5 p.m. Game time is 6:30 p.m.

"Rinko" Held In Kimberley

KIMBERLEY — With two-thirds of the Kimberley Lions Club hockey arena completed, a public showing was organized recently.

The showing had two purposes in mind, one to show the general public the roofing of the partially completed building and the second as a fund-raising campaign.

A new game, "rinko" (similar to that of bingo) was held to aid in completing the work and call attention to the debenture bylaw which will be balloted July 19.

Located on Mark Creek, the new ice rink will replace the Kimberley arena which was condemned three years ago as unsafe.

It was undertaken by Kimberley District Projects Society. Approximately $212,000 has been spent so far to enclose and roof the building.

Title will be transferred to the city which has given initial readings to the $120,000 debenture bylaw to finance completion to the point of coming into use for the 1960-61 season. The bylaw will require *a three-fifths majority* by city ratepayers.

Results of Jr. Chahko Mika

Olympic Parade To Highlight Track Meet

An inter-playground track meet to be held on the Junior high school grounds Friday afternoon beginning at 2 p.m. will be the next playground special event.

An Olympic parade of participating athletes will start the afternoon's activities. Track and field events will include dashes, relays, high jump, broad jump and the ball throw. Points will be awarded for the winning entries and the track meet trophy will be awarded at the end of the afternoon.

Each playground will be allowed two entries in each age group in each event. Age groups have been divided as follows: girls 6-8 years, boys 6-8 years, girls 9-11 years, boys 9-11 years, girls 12 years and over, boys 12 years and over.

Playground athletic specialist Jim Rogers will be in charge of the meet.

Any assistance parents can give by helping directors with the supervision of children to and from the junior high school will be appreciated. Parents are asked not to send pre-schoolers unless they are accompanied by an adult.

CHAHKO MIKA WINNERS

Lakeside Park took top honors at the recent playground Chahko Mika competitions. Their Queen entry, Kathy Marion, became 'Miss Playground Chahko Mika.'

Winners were:

Log birling—6-8, Ernie Gare, Jr. (Hume); 9-11, Grace McLachlan (Lakeside); 12 and over, Bob Smith (Uphill).

Nail hammering—6-8, John Marion (Lakeside); 9-11, John Curran (Lakeside); 12 and over, Albert Tanner (Uphill).

Sand spooning—6-8, Susan Preston (Hume); 9-11, Bob Lambert (Lakeside); 12 and over, Wendy Webb (Lakeside).

Knot tying—6-8, Bob Richardson (Uphill); 9-11, Bob Jeffs (Lakeside); 12 and over, David St. Thomas (Junior High).

Rope climbing—6-8, Alan Jeffrey (Lakeside); 9-11, Jim DeGugliemo (Junior High); 12 and over, Don Halliwell (Lakeside).

Log camp displays—First, Lakeside Park; second, Junior High; third, Hume School.

Costumes, loggers and miners—First, Uphill; second, Lakeside; third, Junior High.

Playground cheers—First, Lakeside; second, Junior High; third, Hume.

Judges for the events were: Miss Rita Campbell, Mrs. R. M. McKenzie, Mrs. M. Slater, Mrs. G. Colletti.

Final standings — Lakeside 55, Uphill 43; Junior High 41; Hume 24.

Outlaws - Indians Share Pinnacle

Nelson Outlaws have company at the top of the West Kootenay Senior Baseball heap following a New Denver-Silverton — Kinnaird Cariboos doubleheader Sunday. The Indians won the twin bill 7-6 and 8-1.

Outlaws have been idle for the past week and boast a 4-0 win-loss record. Indians are 4-4 while cellar-dwelling Cariboos are 2-6.

George Wanjoff homered for the Cariboos, getting one of two hits off right-hander Ken Mori of the Indians. Mori tossed a two-hitter facing 23 batters in the seven-inning nightcap.

In the opener, Indians staged a seventh inning rally to drive across two runs. Knobby Hayashi went the distance to win while loser Mike Zaitzoff allowed eight hits.

THANK YOU

The players of the Pee Wee Sandlot Baseball teams extend their thanks to all sponsors for all their efforts and support.

Collinson's Jewellery Ltd.—"JEWELS" TEAM
Ken's Cafe—"KEN'S CAFE" TEAM
Robertson, Hilliard, Cattell Realty Co., Ltd.—"ROBHILLCATS" TEAM
Frank's Auto Service—"DAUPHINES" TEAM
Civic Hotel—"CIVIC HOTEL" TEAM
City Auto Service—"PIONEERS" TEAM
Koehle and Son Sheet Metal and Heating—"KOEHLE HEATERS" TEAM
Shoe Centre—"SHOE CENTRE" TEAM
Kootenay Forest Products, Ltd.—"LUMBERMEN" TEAM
Fred Carmichael Sign and Paint Store—"CARMICHAEL'S" TEAM
Bill's Motor In—"LARKS" TEAM
Fred Whiteley's Sport Shop—"WHITELEY'S WONDERS" TEAM
Mrs. Pat Nash—"PAT'S ACES" TEAM

Nelson Recreation Commission

By Appointment To Her Majesty The Queen — Gin Distillers Tanqueray Gordon & Co. Ltd.
there's no gin like Gordon's
IMPORTED FROM LONDON, ENGLAND
AVAILABLE IN VARIOUS BOTTLE SIZES

This advertisement is not published or displayed by the Liquor Control Board or by the Government of British Columbia

Wins One Day Before Olympic Trials Begin

WINNIPEG (CP)—Twenty-year-old Bill Slater of Vancouver's Dolphin Swim Club Monday night captured the men's 1500-metre freestyle title—one day before the 44th annual Canadian swimming and diving championships and Olympic trials were scheduled to get under way.

Officials decided to run the long race before the official opening today so as not to hold up the program which winds up Thursday night. The race was run in two heats, with the best time taking the title.

Slater won the second heat of the 60-length race at the new pool in suburban Fort Garry in the time of 18:59.6—21.5 seconds off his own Canadian record of 18:38.1 set in November, 1956, at the Olympics at Melbourne, Australia.

Fourteen-year-old Sandy Gilchrist of Ocean Falls, B.C., winner of the first heat in 19:26.2, placed second in the over - all times. Kurt Pluntke of Toronto, runner-up in the first heat, finished third in the standings.

EASY WIN

Slater, a student and captain of the swimming team at the University of Pennsylvania, had little difficulty winning his heat as he had a four-length margin over second-place Brian Gill of London at the finish of the gruelling test. Gilchrist, whose brother Allen represented Canada in the 1944, 1948 and 1952 Olympics, had an even easier victory, finishing eight lengths in front of Pluntke.

About 200 swimmers and divers will be competing for the 10 spots on Canada's team in the 1960 Olympics at Rome this summer, to be coached by John Faulkner of the University of Western Ontario.

Several Canadian record-holders are battling for positions on the squad, including Ed Cazalet of Vancouver, Steve Rabinovitch of Montreal, Bob Wheaton of Victoria, Cameron Grout of Montreal, Janice Shepp of Winnipeg, Marg Iwasaki of Vancouver and Sara Barber of Brantford, Ont.

Events today include the men's 200 metre free style, 100 metre breast stroke, 400 metre individual medley, 100 metre back stroke and the three metre spring board diving; women's 400 metre individual medley, 100 metre breast stroke and three metre spring board diving; and several boys' and girls' competitions.

B. C. Marksman One of Seven For Olympics

MONTREAL (CP)—Four marksmen from Ontario, one from Quebec, one from the Maritimes and one from British Columbia will comprise Canada's shooting team for the Olympic Games next month in Rome.

The Olympic Selection Committee of the Canadian Civilian Association of Marksmen announced the team following regional shoot-offs across Canada during the last month.

The team:

Small-bore rifle: Edson Warner, Lennoxville, Que., and Gilmour Boa, Islington, Ont.

Free rifle: Evald Gering, Toronto.

Free pistol: Garry McMahon, Dartmouth, N.S., and Godfrey Brunner, Hanover, Ont.

Clay pigeon: W. R. (Bill) Jones, Vancouver, and G. J. (Gil) Henderson, Long Branch, Ont.

Frank McCormick, executive director of the Civilian Association of Marksmen, Montreal, has been chosen team manager.

Commercial Ball

Schedule for Nelson Commercial softball today:

Civic Park: (softball diamond) Greyhound versus North Shore. Baseball diamond: Wood Vallance versus CPR Diesel.

Uphill Park: Queens versus City Auto. Game times 7 p.m.

French Don't Want Palmer

PARIS (AP)—Arnold Palmer flew back to the United States Monday apparently after being told that he would not be permitted to play in the French Open golf tournament.

His hotel where he had stayed only a few hours reported that the Latrobe, Pa., professional had checked out saying he was going to the airport to board a plane for New York.

Palmer decided on the spur of the moment last Friday to play in the French Open which starts at St. Cloud today. But the French Federation said that a telegram requesting entries for Palmer and Gary Player of South Africa, arrived only Monday and the entry list had been closed officially for about 10 days.

U.S. Favored To Beat Canada

BUFFALO, N.Y. (AP — The United States is favored to even the series against Canada in the fourth annual International Cup best-ball golf matches here Tuesday.

The U.S. edge in its 18-hole play with Canada's eight - man pro-amateur contingent could be the host club champion, Ward Wettlauffer of Buffalo.

Wettlaufer, a member of last year's Walker Cup champions, is playing his finest golf and two weeks ago shattered the record for the 6,581-yard, par-72 country club course with a 64. He will team with U.S. captain Dow Finsterwald against the Canadian pro-amateur twosome of Stan Leonard of Vancouver and Gary Cowan of Toronto.

Julius Boros, Doug Ford and Paul Harney complete the U.S. professional gathering. Chuck Kocsis, Ed Meister and Bill Campbell are the other U.S. amatuers.

Jack Kay of Montreal, Al Balding of Toronto and Bob Cunningham Jr. of Toronto make up the remainder of the Canadian pros, who will team with amateurs Bob Panasiuk of Windsor, Bruce Castator of Toronto and Nick Weslock of Toronto.

The U.S. ended Canada's grip on the cup last season when it scored a sudden-death playoff victory. The Canadians won in 1957 and 1958.

The pairings: Boros and Kocsis against Kay and Panasiuk; Tarney and Campbell against Balding and Castator; Ford and Meister against Cunningham and Weslock; Finsterwald and Wettlaufer against Leonard and Cowan.

Seattle Team Wins Overall in Car Race

TRAIL — Entrants from the Sports Car Club of Spokane won two of the top three prizes in the Kokanee Sports Car Club's petite alpine rally with the top place overall going to an entry from the Puget Sound Sports Car Club of Seattle.

A Spokane car driven by Shiela Barrett, and navigated by her mother, Mrs. H. Barrett, won the ladies prize, or "Coupe Des Dames," in a Borgward coupe with a total of 498 penalty points.

Second in the classification was the team of Ruby Hutcheson and Joan Ryerson in a MGA from the Cascade Sports Car Club with 1141 points. Third in the ladies class was the Austin Healey Sprite of Linda Torgeson and Collete Wink of the Evergreen SCC.

The "Sump Smashers" team from Spokane won the team cars. The three cars placed fifth, sixth and 10th overall. On the team were Hubert Wendt and Dwight Goffinet in an Alfa Romeo Sprint with 285 points; Don Ernst and Ian Metz in an Austin Healey 100-Y with 260; and Dib Bendix and Jack Deno in a similar car with 321 points for a total team penalty of 847 points.

The second team, the "Team Alpine" from the Evergreen SCC, was well down in second place with 1767 points, placing cars seventh, 20th and 34th overall. Only five points behind was the third place winners, "Team Ajax" from the Yakima Valley SCC. They placed cars second, 19th, and 36th overall for 1772 points.

The rally was won by Barrie Arnett and his wife Florence, in an MG TD. The crew placed second overall after the first day's run with 58 points, then accumulated only 133 the second day to finish with 191. They are members of the Puget Sound Sports Car Club, and live in Seattle.

Second overall were the leaders after the first day, Bill Wear and Ian Hannig of the Yakima Valley SCC driving a Volvo PV544. This pair were penalized a total of 204 points.

Third overall was the crew of Henry Pettock III and his father, Henry Pettock, Sr. From the Cascade Sports Car Club of Portland, Ore., this crew, driving an Alfa Romeo Sprint, accumulated 243 points.

Four cars failed to finish the rally, two, both from the Calgary Sports Car Club, were forced to drop out midway through the second day in order to return to Calgary for work. The two other cars, one from Richland, Wash., and the other from Calgary, are believed to have dropped out after becoming discouraged by a 600 points penalty for missing a checkpoint.

They were only a couple of 17 cars that fell for a trap set by rallymaster Dr. R. H. Brisco of Trail. He arranged a checkpoint on the route at a point where the cars were to make a left turn according to instructions. The cars that drove directly into the checkpoint instead of making the turn missed a checkpoint down the other road, and were penalized accordingly.

There were ten crews entered, consisting of three cars, usually from the same club. The team points are arrived at by adding *together the errors of each of the* individual team cars.

The Petite Alpine is the second championship rally of the year in the international conference of northwest sports car clubs.

The conference takes in clubs throughout the Pacific Northwest, including B.C., Washington and Oregon.

Kings May Be Called Jerseys

JERSEY CITY, N.J. (AP)—Havana Sugar Kings of the International League were transferred here Monday—except for the formality of the city commission's approval — and the next problem was to find a name for the club before it plays its first game here Friday.

General manager Gabe Paul of the parent Cincinnati Reds said he was toying with the idea of calling the team the Jersey Reds or possibly the Jerseys.

Total Rises in Swim Classes

When registration for Daily News and Red Cross swimming classes was completed at Lakeside Park Monday morning, the total had risen from 252 to 283, a gain of 31.

Pool manager M. B. Slater said that 20 adults had also come forward, enough to form another class. Adult classes will be held from 7 to 8 p.m. on Mondays and Wednesdays, he said.

The Red campaign first of a series of two swimming instruction sessions, will continue through Saturday. Next week, however, classes will be held only on Monday, Tuesday and Wednesday to permit staging of a water safety instruction school from July 21 to 26.

The Green campaign starts August 8 and a large number has already signed for this. Those in the Red campaign may continue in the second series by re-registering. They may also advance, with beginners passing the first test going into the junior classification, and successful juniors going up to intermediate.

KELOWNA (CP) — Bob Gillhooly, president of the Okanagan Senior Hockey League, announced here Monday that the league has accepted an invitation from Merritt to enter a team in the 1960-61 season.

The entry brings the league strength to five with Kelowna Packers, Kamloops Chiefs, Vernon Canadians and Penticton Vs the others.

For Your Entertainment And Enjoyment

TWO OF THE FINEST PICTURES EVER PRODUCED!
BING CROSBY
GRACE KELLY
WILLIAM HOLDEN
The Country Girl
A PARAMOUNT RE-RELEASE
JAMES A. MICHENER'S
THE BRIDGES AT TOKO-RI
TECHNICOLOR
starring
WILLIAM HOLDEN · GRACE KELLY
FREDRIC MARCH · MICKEY ROONEY
One Show 8:00 p.m.
CIVIC

CASTLE THEATRE
Castlegar, B.C.
Tonight and Wednesday
'HIGH SCHOOL CONFIDENTIAL'
Russ Tamblyn, Jan Sterling
Show Times 6:45 and 9:00

AUTO-VUE Drive-In
Trail, B.C.
Last Times Tonight
"RUN SILENT, RUN DEEP"
Clark Gable, Burt Lancaster
Show time approx. 9:00 p.m.

SPENDING UP

WASHINGTON (AP) — United States consumer spending rose seven-per-cent last year to a record level of $315,800,000,000, the commerce department reported Sunday.

STARLIGHT DRIVE-IN
Last Times Tonight
"RUN FOR THE SUN"
R. Widmark, Trevor Howard
Technicolor
Plus 3 Color Cartoons

L'IL ABNER

HI AND LOIS

B. BRADFORD

DONALD DUCK

JULIET JONES

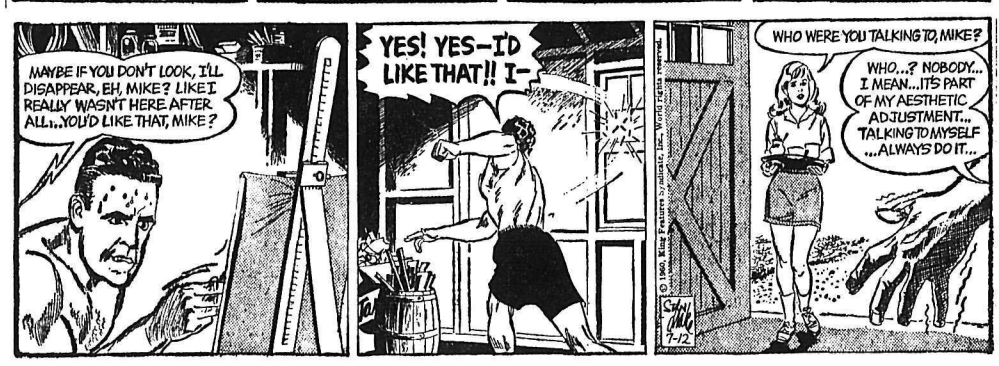

BLONDIE

BUZ SAWYER

B. BAILEY

JIGGS

STOCK QUOTATIONS

The Daily News does not hold itself responsible in the event of an error in the following lists.

TORONTO STOCKS

(Closing Prices)

MINES	
Acadia Uranium	.07
Advocate	3.50
Anacon Lead	.42
Aumaque	.06½
Aunor	2.30
Barnat	1.31
Base Metals	.10½
Bibis Yukon	.08
Boymar	.04½
Brunswick	3.60
Buffalo Ank	1.90
Campbell C	6.15
Campbell R. L.	11.00
Cassiar	11.25
Central Patricia	.95
Coin Lake	.12½
Cons. Discovery	3.30
Cons Halliwell	.49
Cons Mining & Smelting	17.62½
Cons Regcourt	.07
Con Sanorm	.04½
Conwest	3.35
Copper Corp	.19
Craig	5.80
D'Aragon	.21
East Malartic	1.35
East Sullivan	1.65
Elder Gold	1.14
Falconbridge	32.75
Faraday	.69
Frobisher	1.87
Geco	17.62½
Giant Yel.	8.65
Gunnar Gold	7.15
Headway	.27
Hollinger	22.00
Hudson Bay	44.75
Inspiration	.29
Int. Nickel	55.50
R J Jowsey	.25½
Kenville	.04½
Kerr Addison	12.00
Labrador	18.00
Lake Lingman	.06½
Lakeshore	3.20
Leitch	1.35
Lorado	.40
Macassa	2.45
Madsen R. L.	2.68
Malartic G. F.	.80
Maneast	.04
Maritime Mining	.86
McLeod	1.05
McMarmac	.05
Mining Corp.	10.75
Multi Mins	.32
New Hosco	.79
New Lund	.13½
Nipissing	.84
Noranda New	.38⅞
Norgold	.04
Normetals	2.85
Norpax	.09
North Rankin	.58
Opemiska	6.65
Pickle Crow	.70
Placer Devel	13.12½
Preston E. D.	4.35
Quebec Copper	.10½
Quebec Lab	.03
Quemont	8.40
Radiore	.50
Rayrock	.48
San Antonio	1.00
Sherritt Gordon	2.82
Steep Rock	8.00
Sullivan Con	1.50
Sylvanite	.77
Taurcanis	.41½
Teck Hughes	1.59
Temagami	1.75
Thomp-Lund	.68
Tombill	.35
United Keno	6.00
Ventures	24.50
Violamac	1.25
Waite Amulet	6.20
Wiltsey Goglin	.12
Wright Hargreaves	1.05
Yale	.15
Yellowknife Bear	.92
Young (H.G.) Gold	.79
OILS	
American Leduc	.08
Bailey Selburn	5.50
Calgary and Edmonton	16.50
Canadian Devonian	2.40
Duvex	.05
Home A	8.55
Long Island Pete	.08
Midcon	.40
Okalta	.38
Pacific Pete	8.85
Petrol	.56
Ponder	.48
Place Oil	.53
Prov Gas	1.87
Spooner	.11
Triad	2.05
United Oils	1.10
INDUSTRIALS	
Abitibi	38
Algoma Steel	31½
Aluminum	29⅞
Analog	4¾
Argus 2nd pfd.	46⅜
Atlas St.	20⅜
B.A. Oil	25⅞
Bathurst Power	45
Bell Telephone	45¼
Brazilian	3.95
B.C. Electric 4s	76
B.C. Electric 4¾s	87½
B.C. Forest	11
B.C. Packers B	15
B.C. Power A	31⅝
Burns A	13
Canadian Breweries	37⅝
Canadian Canners	13½
Canadian Celanese	20
Can. Cement	27
Can Chem Co	7⅝
Canadian Dredge	13⅝
Can. Curtis Wright	1.35
Can. Malting	52½
Can. Oil	20¼
Canadian Pacific Rly	23¾
Cockshutt	14¾
Columbia Cellulose	3.95
Cons Gas	40¼
Dist. Seagram	28½
Dom. Foundries	40½
Dom. Stores	57¼
Dom. Tar & Chemical	20
Dom. Textiles	9¼
Eddy Match	57½
Famous Players	22⅛
Gatineau	35½
Gen. Steel Wares	9
Goodyear	125
Imperial Oil	31
Imp. Tobacco	11⅞
Ind. Acc.	37⅝
Loblaw A	27
Loblaw B	28
Massey Ferguson	9
Molson Brewery	24
Mont. Loco	15⅛
Moore Corp.	46¾
Nat. Steel Car	12½
Page Hershey	22½
Power Corp.	45
Russ. Industries	9½
Shawinigan	26⅛
Southam	21
Standard Paving	16
St. Lawrence Corp.	17½
Texaco	51
Union Gas of Can	12½
United Steel	6¼
Weston George	35⅛
Woodwards A.	15

Supporters Needling Stevenson

By HAROLD MORRISON
Canadian Press Staff Writer

LOS ANGELES (CP) — Visit "Butler's Pantry" in this tumultuous convention city and you may sense the cruel fate of those who fail in political wars.

Tucked away in a little cubbyhole of the Democrats' downtown headquarters hotel, "Butler's Pantry" is all the reception room the hierarchy would provide Adlai Stevenson, once hailed as the party's great leader but twice defeated in presidential elections.

A small band of boisterous supporters is urging him to try again and Stevenson, 60, with the balding dome and the rolling oratory, says half-heartedly he would accept a draft, knowing none is forthcoming.

Stevenson undoubtedly would be offered the job of secretary of state if the Democrats form the next administration. And what kind of foreign policy would this man enunciate — the man labelled by his enemies as "soft on communism?"

WOULD FACE FACTS

"We will face the hard fact that international communism is today stronger than it ever was and the free world weaker," says Stevenson.

"To awaken the people, to face the realities, to stop the drift to disaster, to do the stern, brave things that must be done to meet history's greatest assault on our civilization—this now is the task of the Democratic party."

He adds: "Let no man despair lest the United States cannot take the leadership again. Let no man doubt that, shaken from our sleep, there is anything America cannot dare and do."

DORS GETS $200,000

LOS ANGELES (AP)—British actress Diana Dors has settled her $1,275,000 suit against RKO pictures incorporated for $200,000, court aides reported Miss Dors claimed the studio had agreed to pay her $200,000 upon cancelling two movies in which she was to star. She said the studio not only refused to pay but also defamed her.

TELEVISION FOR TODAY

PACIFIC STANDARD TIME

KHQ-TV — Channel 6

1:30 Adventure Time *
2:00 Matinee on Six "Give Us Wings"
3:00 Democratic Convention Coverage
7:00 NBC News *
7:15 Front Page
7:30 Bachelor Father
8:00 "Invaders From Mars"
9:30 Laramie
10:30 News
10:40 Late Movie "Toy Wife"

KREM-TV — Channel 2

3:00 Democratic Convention
8:00 Channel Two Theatre
9:30 Sgt. Bilko
10:00 News
10:15 Jack Paar Show *
12:00 Decoy
12:30 News
12:35 Hymn and Prayer

KXLY-TV — Channel 4

9:00 I Love Lucy *
9:30 Far Horizon *
10:00 Love of Life *
10:30 Search For Tomorrow *
10:45 Guiding Light
11:00 Song Shop
11:15 University Profile
11:30 Susie
12:00 Take 4
12:30 As The World Turns *
1:00 Full Circle *
1:30 Houseparty *
2:00 Millionaire *
2:30 Verdict Is Yours *
3:00 Democratic Convention *
9:00 4-Star Report
9:30 Amos n' Andy
10:00 Playhouse
10:30 Trackdown
11:00 News
11:15 4-Most Feature

(Programs subject to change by stations without notice.)

VANCOUVER STOCKS

(Closing Prices)

MINES		
Beaver Lodge	.05½	
Bralorne	5.00	
Canusa	.03½	
Cariboo Gold	.75	
Craig	5.70	
Giant Mascot	.25	
Granduc	1.27	
Highland Bell	1.47	
National Ex	.03½	
Pend Oreille	2.45	
Quatsino	.19	
Reeves MacDonald	1.75	
Sheep Creek	.93	
Sherritt Gordon	2.74	
Silbak Premier	.37	
Silver Ridge	.03½	
Silver Standard	.20	
Sunshine Lardeau	.08	
Taylor	.12½	
Trojan	.12½	
Western Potash	.05	
OILS		
A P Consolidated	.35	
Calgary & Edmonton	15.12½	
Charter	.75	
Home	8.10	
Okalta Com	.30	
Royalite	6.35	
Royal Can	.11½	
United	1.06	
Vantor	.30	
INDUSTRIALS		
Alberta Distillers	2.35	
Alberta Distillers Vt	2.30	
B C Forests	10.75	
B C Power	31.25	
B C Telephone	44.25	
Canadian Collieries	8.37½	
Crown Zeller (Can)	18.50	
Int Brew B	3.25	
Mac & Bloedel B	14.50	
Trans Mtn	8.37½	
Westminster Paper	32.00	
Western Plywoods	12.00	
UNLISTED		
Alta Gas Trunk	18.50	
Trans Canada Com	18.00	
Trans Mountain Unit	8.62½	
West Coast Unit	82.00	
West Coast Vt	12.75	
BANKS		
Bank of Montreal	52.50	53.5
Can. Bank of Com.	52.00	53.0
Imp. Bank of Can.	58.00	59.0
Royal Bank of Can.	66.50	67.5
FUNDS		
All Can. Com.	6.40	6.9
All Can. Div.	4.99	5.4
Can. Inv. Fund	8.52	9.3
Commonwealth Int.	7.88	8.6
First Oil and Gas	5.90	6.2
Grouped Income	3.41	3.7
Investors Growth	5.74	6.2
Investors Mutual	10.84	11.7
Leverage	6.26	6.8
Trans Canada "C"	5.20	5.7

DEMOLITION OF SHACKS

BURNABY (CP)—The cleanup of squatter shacks along Burnaby's six-mile Burrard Inlet waterfront will take about two months, the CPR said. The shacks are being bulldozed to the water's edge by the CPR's building and bridges department.

ON THE AIR

CKLN PROGRAMS — **1390 ON THE DIAL**
PACIFIC DAYLIGHT TIME
TUESDAY, JULY 12, 1960

5:59—Sign On.
6:00—News
6:05—Farm Fare
6:15—Wake Up Time
6:30—News
6:35—Wake Up Time
6:45—Chapel In the Sky
7:00—News
7:05—Wake Up Time
7:25—Sports News
7:30—News
7:35—Wake Up Time
8:00—News
8:10—Sports News
8:15—Wake-Up Time
8:30—Opening Markets
8:35—Wake-Up Time
8:45—The Archers
9:00—News
9:05—Morning Devotions
9:10—Birthday Book
9:15—Incomparable Guitar
9:30—Alan's A.M. Spot
9:59—D.O.O.T.S.
10:00—News
10:05—Interlude
10:15—Billy O'Connor Show
10:45—Stories With John Drainie
11:00—News
11.05—Story Parade
11:15—Album Time
11:30—Sacred Heart Program
11:45—Here's Health
12:00—Musicale
12:15—Sports News
12:25—News
12:31—B.C. Farm Broadcast
12:54—News and Noon Markets
1:00—Vacation Time (CBC)
1:45—Vacation Time
1:55—News and Road Report
2:00—Vacation Time (CBC)
2:30—Vacation Time
3:30—Vacation Time (CBC)
4:00 Vacation Time
5:55—Dee's Show
6:00—News
6:05—Trans Canada by Car
6:15—Rawhide
6:30—Prairie Playhouse
7:00—News
7:30—The George Lafleche Show
8:00—Top Tunes of Yesterday
8:30—Business Barometer
9:00—Frontiers of Medicine
9:30—Dream Street
10:00—News
10:15—Critics at Large
10:30—Distinguished Artists
11:00—Sign Off

CBC PROGRAMS

PACIFIC DAYLIGHT TIME
WEDNESDAY, JULY 13, 1960

6:00—Sharpe at Six
8:00—News
8:10—Sports News
8:15—Sharpe
9:00—BBC News
9:15—Stu Davis
9:30—Morning Concert
9:59—D.O.O.T.S.
10:00—Morning Visit
10:15—The Billy O'Connor Show
10:45—John Drainie Tells a Story
11:00—House of Horton
11:15—Off the Record
12:15—News, Weather
12:25—Showcase
12:30—B.C. Farm Broadcast
12:55—Five to One
1:00—Pacific Express
1:45—Program Resume
2:00 Pacific Express
2:30—Trans-Canada Matinee
3:30—Strings 'n Things
4:00—Postmark U.K.
4:30—Tempo
6:30—Drama in Sound
7:00—News
7:30—Intro. to Wednesday Night
7:40—Joseph Atkinson and Toronto Star
8:30—Mahler Concert
10:00—CBC News
10:15—V.I.F. Comment
10:30—Recital
11:00—Hot Air
11:57—News

DAILY CROSSWORD

ACROSS
1. Jewish month
5. Pilfers (slang)
11. Part of the ear
12. Memorial Day event
13. Foreboding
14. Locust
15. Wallow in mire
17. Absent
18. Jump
21. American moth
22. Early inhabitants of Britain
26. Mr. Polo
28. Oriental nurse
29. Fibbed
30. James Whitcomb
32. Window pane
33. Close to
34. Aromatic spice
36. Perched
38. Time of highest strength
43. Italy, to a Roman
46. East Indian starch
47. Bullfighter
48. Always
49. Rubs out
50. Fume

DOWN
1. Below (naut.)
2. Capitol roof
3. Adam's son
4. Hire
5. Extra
6. Female soldier (U.S.)
7. Masculine name
8. Alpaca
9. Buildings
10. Fishes, mollusks, etc.
16. City trains
19. Exist
20. Smoky overspread
22. A hanger-on
23. Copier
24. Mr. Coolidge
25. Pronoun
27. Narrow inlet
31. Yes (dial.)
32. Agree (slang)
35. Complete disorder
37. Old Irish capital
39. Belgian river
40. Mr. Garroway
41. Awry (dial.)
42. City (Pa.)
44. Man's nickname
45. Anger

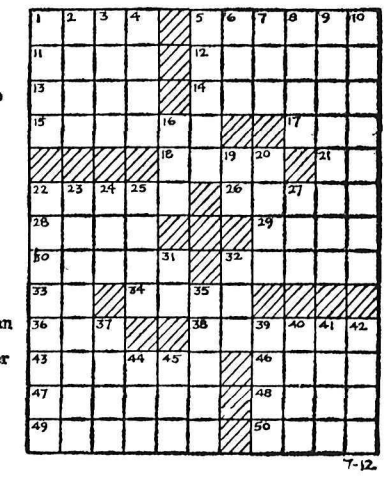

Yesterday's Answer

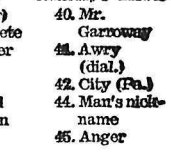

7-12

DAILY CRYPTOQUOTE — Here's how to work it:

A X Y D L B A A X R
is L O N G F E L L O W

One letter simply stands for another. In this sample A is used for the three L's, X for the two O's, etc. Single letters, apostrophes, the length and formation of the words are all hints. Each day the code letters are different.

A Cryptogram Quotation

R J L K Q T K T L I W G K L R U Q W Y
X S J Y W Y V W K W Q Z J A I S V Y W K J L B J
— U Q A A I L.

Yesterday's Cryptoquote: A HANDFUL OF SAND IS AN ANTHOLOGY OF THE UNIVERSE—McCORD.

(© 1960, King Features Syndicate, Inc.)

SMALL INVESTMENT - LARGE RETURNS

That's the Want Ad Story — **PHONE 1844**

YOU CAN NOW PHONE YOUR CLASSIFIED ADS IN UNTIL 5 P.M. ON SATURDAY

BIRTHS

MELL — To Mr. and Mrs. Frank Mell, 1009 Park Street, at Kootenay Lake General Hospital, July 9, a daughter.

LEEMING — To Mr. and Mrs. Fred Leeming, 907 Fell Street, at Kootenay Lake General Hospital, July 9, a son.

WILLFORD — To Mr. and Mrs. Sidney Willford, R.R. 1, at Kootenay Lake General Hospital, July 10, a daughter.

GREGORY — To Mr. and Mrs. Joseph Gregory, Remac, at Kootenay Lake General Hospital, July 10, a son.

WYNNE — To Mr. and Mrs. Charles Wynne, 516 Houston Street, at Kootenay Lake General Hospital, July 11, a son.

DENISOFF — To Mr. and Mrs. John Denisoff, Shoreacres, at Kootenay Lake General Hospital, July 11, a son.

HELP WANTED

WANTED: EXPERIENCED LUMber grader with certificate if possible. Apply Ph. EL 6-4443, Creston.

HELP WANTED — FEMALE

AVON OFFERS AN EXCELLENT earning opportunity for housewives. Work morning or afternoon at your convenience in your neighborhood. Please note this applies to a number of towns north of Nelson also. Write to Mrs. E. C. Hearn Box 14, R.R. 4, Kelowna, B.C.

EXPERIENCED HOUSEKEEPER wanted. Must be good with children. Sleep in. Ph. 1877.

WOMEN OR GIRL FOR CABIN and all general work. Moyie Lake Bungalows.

SITUATIONS WANTED

EXPERIENCED SEPTIC TANK cleaning. Low rates. Free inspection on tank and drain fields. Phone 161-L-1.

PRECISION GRINDING, SCISsors, Garden, Pinking Shears. Hipperson's, Nelson — Ph. 497

CHESTERFIELD, RUG CLEANing. Dutch Cleaning Service — Phone 2190.

LARRY'S EXCAVATING — FILL delivered or removed. Phone 171.

PUBLIC NOTICES

APPLICATION FOR A WATER LICENCE
Water Act
(Section 6)

I, Brigette Offermann, President of Willowhaven Private Hospital Ltd., of R. R. No. 1, Nelson B. C. hereby apply to the Comptroller of Water Rights for a licence to divert and use water out of Duhamel Creek which flows South and discharges into West Arm of Kootenay Lake and give notice of my application to all persons affected.

The point of diversion will be located at centre of L. 7773.

The quantity of water to be diverted is 5000 gallons per day.

The purpose for which the water will be used is domestic.

The land on which the water will be used is part of Blk. 41, D.L. 787 Plan 1329 shown outlined in red on Ref. Plan 72231-I.

A copy of this application was posted at the proposed point of diversion and on the land where the water is to be used on the 26th day of May, 1960, and two copies will be filed in the office of the Water Recorder at Nelson, B.C.

Objections to this application may be filed with the said Water Recorder or with the Comptroller of Water Rights at Victoria, B.C., within thirty days of the first date of publication.

The first date of publication is July 12, 1960.

Willowhaven Private Hospital Ltd.,
Brigette Offermann, President

FOR SALE MISCELLANEOUS

.300 WEATHERBY AND 338 MAGnum rifles. Imports from Liege Belgium. .303 BR Jungle Carbines, new and used. 3006 and .303 Army amo mfg. by Winchester $2.50 box of 20. Reloading supplies. Gunsmith. Norm's Sport Shop, 171 Baker. Ph 385

BARGAINS GALORE — SPORTSman's equipment, 519 Silica. Everything for fisherman, skindiver, hunter (rifles, air-rifles, ammo, archery equipment) also exercise equipment. Phone 347-Y.

SLAB WOOD $12 DELIVERED. Pick-up $8. Contact Mickey Monahan, Taghum, or Albert Grams, Nelson.

HELP YOURSELF OR YOUNGster. Bargain books. Every subject imaginable. 519 Silica. Phone 347-Y.

LARRY'S BLACK LOAM TOP soil. Immediate delivery. Free estimates. Phone 171.

VIKING GAS RANGE — LIKE new. Also dining room buffet. Phone 495-R. 918 Kootenay St.

BABY CARRIAGE LIKE NEW, small crib complete. Phone 1059-X.

BARGAIN HOUSEHOLD ARTICles, radios, record players. 519 Silica St. Phone 347-Y.

HEALTH FOOD CENTRE OPEN day and evenings. 924 Davies St.

BABY BEEF OR VEAL FOR Sale. Phone 513-L.

INSTRUCTION

EXPERIENCED TEACHER available to tutor Elementary or High School students during summer months. Ph. 574-R.

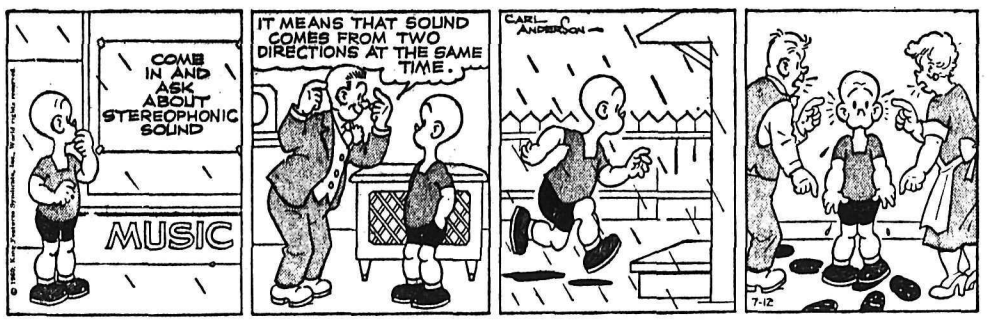

AUTOMOTIVE, MOTORCYCLES, BICYCLES

1960 Chevrolet Sedans
1960 Chevrolet Pickups
1960 Corvair Sedans
1960 Envoy Sedans
1960 Envoy Station Wagon
1959 Chevrolet Sedan
1959 Meteor Sedan
1959 Ford Sedan
1959 Chevrolet Pickup
1959 Vauxhall Sedan
1958 Oldsmobile Sedan
1958 Cadillac Sedan
1958 Chevrolet Sedan
1957 Willys 4 Wheel Drive
1957 Pontiac
1957 Chevrolet Sedan
1957 Bedford Van
1956 Mercury HT
1956 Oldsmobile Sedan
1956 Volkswagen Del. Van
1956 Chevrolet Sedan
1956 Chevrolet Pickup
1955 Chevrolet Coach
1955 Pontiac HT
1955 Ford Sedan
1954 Ford Sedan, $575
1954 Buick Sedan, $995
1953 Meteor Sedan, $450
1953 Pontiac Sedan, $500
1953 Dodge, $250
1953 Henry J., $275
1953 Ford 1 Ton, $550
1953 Consul, $600
1952 Chevrolet, $375
1952 Dodge $325
1952 Monarch, $235
1952 Dodge Stn. Wagon $595
1952 Pontiac, $150
1951 Meteor, $75
1951 GMC, $75
1951 Pontiac, $195
1951 Monarch, $195
1950 Ford, $50
1950 Chevrolet, $150
1950 Plymouth Stn. Wgn. $175
1949 Ford Coupe, $75
1949 Dodge, $175
1949 Pontiac, $125
1948 Plymouth, $75
1947 Oldsmobile, $50
1947 Mercury, $50

TERMS - TRADES

Chevrolet, Oldsmobile, Cadillac, Corvairs, Envoys

24-Hr Wrecker Service
PHONE 35

Reuben Buerge Motors
LTD
323 Vernon Street
Nelson, B C.

COTTONWOOD WRECKAGE SERvice English and Canadian used car parts. '55 GMC ½ T Pickup parts and '53 Ford parts. Phone 2100, Box 362, 24 Ymir Road, Nelson.

1959 TRIUMPH BONNEVILLE 650 twin (dual carbs) A-1 condition. Low milage. Also NSU 150 Scooter, electric starter. Edey's Cycle Shop.

1957 PLYMOUTH SEDAN; 1952 Buick; 1951 Austin Devon; 1951 Plymouth Hardtop. North Shore Service, Phone 1841.

FOR YOUR CONVENIENCE South Nelson Body Works on Ymir Road will be open from 8 a.m. to 11 p.m. daily.

FOR SALE 1948 PONTIAC, GOOD mechanical condition, good tires, needs some body work. Phone 462-L-2

FOR SALE—1948 DODGE 4-DOOR sedan in good running order. 2 new tires. Radio. As is $300 cash. H. Nixon, South Slocan.

AUTOMOTIVE, MOTORCYCLES, BICYCLES
(Continued)

FOR SALE TANDEM DIESEL truck with or without work. Apply Box 873, Daily News.

1958 DODGE PICKUP TRUCK, ½ Ton Express, V-8 auto. trans. $1650. Like new. 140 Baker, Ste. 5.

HILLMAN FOR CHEAP HOLIday. One owner. Beautiful shape. Phone 347-Y, call 519 Silica.

WE PAY CASH FOR GOOD USED cars. McElroy Motors Ltd.

'56 OLDSMOBILE 88. $1800. PH. 417-X.

MACHINERY

LESS THAN A MONTH TO GO!

Finning's Used Equipment Discount Sale ends July 30th! You have only a few weeks left to take advantage of these discount bargains. Every used machine at 5%—10% or 15% off — double these discounts for cash. Don't wait—buy now. See Finning's TODAY!

CAT D6 TRACTOR

1947 model in good shape! Has Cat cable angledozer, winch. Minor repairs made. Fair Buy, f.o.b. Nelson. FT-4685. Listed at $10,000, save 15%! Sale Price **$8500**
DOUBLE DISCOUNT PRICE **$7000**

CAT D6 TRACTOR

1952 model now being rebuilt in our shops! Has hyd. angledozer, winch. Bonded Buy, 90-day warranty, f.o.b. Nelson. FT-5186. — Listed at $14,500, 5 per cent! Sale Price **$13,775**
DOUBLE DISCOUNT PRICE **$13,050**

ADAMS No. 610 MOTOR GRADER

in good condition! 30-day warranty, f.o.b. Cranbrook. FT-5187. Listed at $11,000, save 10%! Sale Price **$9900**
DOUBLE DISCOUNT PRICE **$8800**

CAT D-8 TRACTOR

1952 model equipped with Cat cable dozer, control. Rails, rollers, idlers good, balance needs reconditioning. Fair Buy, f.o.b. Cranbrook. FT-5075. Listed at $14,500, save 15%! Sale Price **$12,325**
DOUBLE DISCOUNT PRICE **$10,150**

See your
CATERPILLAR Dealer

FINNING TRACTOR & EQUIPMENT CO. LTD.

Phone 137 — Nelson
Phone JU-62281 — Cranbrook

"Where Used Equipment Is a Business, Not a Sideline"

LOGGERS
CONTRACTORS

For Your Requirements
WE SERVE YOU WITH
ESCO Products

British Wire Rope
(Blue Strand)
(Made in Vancouver)
Lincoln Welders - Electrodes
Skookum Blocks - Tongs
Winchline Hooks
Quickway
Wedge-Type Ferrules
No More Babbiting
John Deere
Industrial Equipment

Call, Write or See
H. "Fritz" Farenholtz,
Alec McDonald, Gordon Coutts

MAC'S
WELDING & EQUIPMENT CO LTD
514 Railway St Phone 1402

ROOM AND BOARD

ROOM AND BOARD FOR YOUNG gentlemen. Phone Mrs. Truscott Phone 1179-X.

PROPERTY, HOUSES, FARMS, ETC., FOR SALE

McHARDY SPECIAL

Only $500 Down

7TH STREET, FAIRVIEW

Hideaway cottage on rustic lot 134.5' x 120', with trees and running creek. Also storage and workshop buildings. Immediate possession. **$3800**
Amazing price

McHardy Agencies Ltd.
554 Ward St.
Call 68 For Real Estate

If Listed at a
FAIR PRICE
We Can Sell Your Property

Finances Available
To Get the Deals Through
LIST TODAY

C. W. Appleyard & Co. Ltd.

REAL ESTATE and
INSURANCE AGENTS
Established 47 Years

BOX 26 PHONE 269
421 Baker St Nelson, B.C.
Box 26 Phone 269

ULTRA MODERN BUNGALOW — Very well built and in new condition. 3 bedrooms, L.R., Kitchen, large dinette, 3 piece bath. Full basement. Oil furnace. Garden and fruit on 2.3 acres. View location. Owner moving for business reasons. A wonderful buy at $10,700.00. Terms and pictures at T. D. Rosling and Son Ltd., 717 J. B. Brown. Eves 1065-X.

LISTINGS — HAVE YOU BEEN wanting to sell your property? We require properties of every description. It costs nothing to list. Kindly give us a phone call or come in personally. William Kalyniuk Agencies, 534 Josephine St., Nelson, B.C. Phone 1777.

FOR SALE — 100 ACRE DAIRY farm round Nelson. 35 acres clear, balance brush. All level land with plenty of water for irrigation. Livestock and equipment incl. For further information write Box 806 Daily News.

BEAUTIFUL, COOL DUPLEX — Across from St. Paul's-Trinity Church. Priced low for quick sale. $150 income per month. $1000 cash down takes it. Call at 519 Silica or Phone 347-Y.

$4000 WITH ONLY $500 DOWN will buy you an older 2-bedroom cottage located on 2 lots at 309 Innis Street. William Kalyniuk Agencies, 534 Josephine St., Nelson, B.C. Phone 1777.

FOR SALE LOVELY 2-BEDROOM stucco home on 2½ level, landscaped lots. Full cement basement. New gas furnace. Drive-in garage. Phone 1681-Y.

FOR SALE: 9 ROOM HOUSE AND barn, garage and chicken coop for 1000 chickens. R.R. No. 2, on level ground of 12 acres. Phone 434-L-2 for further information.

HOUSE IN EXCELLENT LOCAtion. 4 bedrooms, oil furnace, grounds landscaped, fruit trees, garage. Apply 612-5th Street

FOR SALE — ON NORTH SHORE 5 rooms and bath on large lot Phone 303-L.

LOT FOR SALE — VIEW ST. $650. Phone 451-Y-1.

Nelson Daily News
Circulation Dept., Phone 1844
Price per single copy 7c Monday to Friday, 10c on Saturday.
By carrier per week 35c in advance.
Subscription rates

By Mail in Canada Outside Nelson:	
One month	$ 1.25
Three months	3.50
Six months	6.50
One year	12.00
By Mail to United Kingdom or the United States:	
One month	$ 1.75
Three months	5.00
Six months	9.00
One year	18.00

Where extra postage is required, above rates plus postage.
For delivery by carrier in Cranbrook, phone Mrs. Stanley Wilson.
In Kimberley, A. W. Brown; In Trail, Mrs. Syd Spooner;

RENTALS

SELF-CONTAINED SUITES — 3 rooms or less in Annable Block. Only 1 block from Baker Street. Ideal for retired or working people. Low rates. For information, call P. E. Poulin, Ph. 70 or drop in to 582 Ward St.

ROOMY APT. 1 LARGE AND 1 sm. bdrm. Heated and fully furn. incl. stove, frid, and wash. mach. This is a premium apt. Renting for $80 mth. Phone 99.

COOL, SPACIOUS, FULLY-equipped apartment for rent with 2 bedrooms. Very close (2 blocks) from City Centre. $60 per month. Call 519 Silica or Phone 347-Y.

3 RM. APT. AND BATH, FURN. ultra-modern. Hot water and heat supplied. Vernon St. location. Phone 385.

HOUSEKEEPING AND SLEEPing rooms, weekly, monthly rates. Dishes, linen supplied; parking. Allen Hotel, 171 Baker.

CLEAN HOUSEKEEPING AND sleeping rooms. Very reasonable. ½ block from Bus Depot. 705 Victoria St. Alley.

3 RM. MODERN, SELF - CONtained apt., unfurn., central. Heat and hot water. Adults. Ph. 2106-L.

1600 SQ. FT. OF VERY DESIRable office space available in 500 blk. Baker Street. Please ph. 1772 for further information.

3 ROOM FURNISHED SUITE — Close in. Heat and electricity supplied. Reasonable. Phone 1289-X or 1031-L.

2 RM. FURN. CABIN — SUN porch. 1 motor boat, 1 rowboat, good beach, 8 miles east of Nelson. $80 mo. R.R. 1, Ph. 369-L-1.

MODERN UNFURN, EXCEPT for gas heater, 2 bdrm. apt. Ph. 1626-X.

LARGE APT. 2 BDRMS. L&D RM. Gas furnace, wired for stove and T.V. Adults. 409 Silica.

3 RM. APT., SEMI-FURN. — 2 blocks from Baker St. $40 per month. Phone 1327-R after 7 p.m.

CABIN FOR RENT — BEACH frontage, $25 a week. Available July 25 to Sept. Phone 804-X-3.

3 ROOMS WITH BATHROOM. Garden and fruit trees. 313 High St. Phone 387-L3.

CLOSE IN, 3 ROOMS, UNFURnished, heat and hot water. Ph. 1022-L.

LARGE 2 BEDROOM DUPLEX near Lakeside Park. Phone 1147-X.

CLASSY BED-SITTING ROOM, kitchen and bathroom suite. Ground floor, unfurn. Phone 130.

BRIGHT, CENTRAL, COZY, furn. apt. for two. Phone 1703.

CLEAN SLEEPING ROOM. Apply 410 Victoria Street.

FOR RENT — SUITE, $35. FOR information phone 2199-L.

3 ROOM FURN. APT. CLOSE IN, vacant Aug. 1. Phone 653-R.

FOR RENT — HOUSEKEEPING room, $18 per mo. Phone 405-L.

LARGE HOUSEKEEPING ROOM. Phone 964-R. 116 Vernon St.

SINGLE HOUSEKEEPING AND sleeping rooms. K.W.C. Block.

BOATS and ENGINES

FOR SALE — 16' OUTBOARD runabout, cedar lapstreak on oak frame. Sound condition, needs paint, with or without 5 h.p. Johnson. A real fisherman's boat. Reasonably priced. Phone 1555.

OUTBOARD MOTOR SPECIALS. 25 h.p. regular $561 — Special $461; 35 h.p., electric start, reg. $713 — Special $593. Brand New Gale Buccaneer. Peebles Motors, Phone 1090.

22' CABIN CRUISER, NEW, 126 h.p. Chrysler, sink, stove, mahogany finished, push-button control for sale or trade for? Ph. Kootenay Bay 1-F.

60 H.P. SCOTT-ATWATER OUTboard motor with controls. Price $500. Phone Trail 2566 or write 28 Hazlewood Drive, Trail, B.C.

BEST BUY IN TOWN — 15' GLASS Boat. New. Value $1595. Sale price $995, with free gift of 25 h.p. Evinrude motor. Phone 385.

TERRIFIC BUY — FISHERMEN Special. New 5 h.p. 4 cycle Sparton air cooled outboard $189.50. Jeffery Radio & Appliances Ltd.

14 FT. RUNABOUT, COMPLETEly equipped with 15 h.p. motor and trailer. Gift at $625. A. A Lambert, Kinnaird, B.C.

12 FT. PLYWOOD FIBERGLASS boat with 15 h.p. Evinrude. $350. Ph. 482-L-1.

LIVESTOCK, POULTRY AND FARM SUPPLIES ETC

FOR SALE — GOOD COW, JUST freshened. Wm. Evin, Slocan Park, B.C.

ONE LEGHORN — ONE YEAR old. Ph. 171 Shorty's Repair Shop.

TRAILERS

DELUXE CUSTOM BUILT 18-foot Travel Trailer. This is a beautiful job and as good as new. Cost new $3600.00 and only actully travelled 1500 miles. Sleeps four, two walk in clothes closets, plenty of cupboards, all windows screened and all open from inside. Double sink, water and electric light connections, also a 12-gal. tank for water when travelling with pump at sink. Beautiful four burner gas range, electric fridge. Trailer has electric brakes with two propane tanks. Also a propane gas heater in addition to range. Five drawer dresser with mirror and many other features. Must be seen to be appreciated. Will sell for $2,000.00 or might consider trade for anything I can use.
D. W. McDerby,
Mirror Lake, B.C. (near Kaslo)

2 WHEEL UTILITY TRAILER. All steel Phone 2148.

BUSINESS AND PROFESSIONAL DIRECTORY

Furnace, Major Appliances, Etc. Tune-Ups and Repairs, Phone 2333 D. McCUIAG SERVICE—NELSON

NELSON REFRIGERATION
Commercial Refrigeration Service
205 High St. Phone 1917

ASSAYERS AND MINE REPRESENTATIVES

H. S. ELMES, ROSSLAND, B.C.
Assayer, Chemist, Min Rep.

ENGINEERS AND SURVEYORS

RAY G. JOHNSON
B.C. Land Surveyor and Engineer
1015 Eighth St., Nelson. Ph. 144-R

BOYD C. AFFLECK, MEIC
B.C. Land Surveyor, P. Eng (Civil)
218 Gore St. Nelson Phone 1238

G. W. BAERG, B.C.L.S.
373 Baker St. Nelson
Phone 1118 Res. 2315

ALEX CHEVELDAVE
B.C. Land Surveyor — Phone 5342
448 Columbia Ave., Castlegar, B.C.

STORE EQUIPMENT

GOOD CONDITION SOFT ICE Cream Machine, ½ price for new; nearly new electric Hot Dog Warmer and Cooker $150; 1954 ¾-Ton Ford Truck, new rings, god condition, $785, to clear; Barbecue King Chicken Cooker with Warmer, clearance priced; 10 used Shopping Carts $15 each; 1 complete Checkout and National Cash Register; 2 new Air Conditioners, 1/3 off; used Home Fridges, ideal for camp, cafes, homes; Taylor Safe, newly reconditioned, 800 lbs., 2 hrs. fireproof. Ph. 1192, Nelson or write to 619 Vernon St.

WANTED MISCELLANEOUS

WANTED: PEELED CEDAR poles loaded on cars 35 to 75 feet long. Dumont, 1164 West 32nd Ave., Vancouver, B.C.

WANTED—CEDAR POSTS, SPLIT and rounds, ready to load. Apply Box 515, Nelson Daily News.

WANTED: SINGLE DRUM JAMmer and 1928 Durant motor. Box 228 Nelson News.

WANTED USED SKILL SAW. Apply Box 167, Salmo, B.C.

PETS, CANARIES, BEES

PUREBRED GERMAN SHEPherd pups, 2 months old. Apply Roy's Store, Syringa Creek, B.C.

BUSINESS OPPORTUNITIES

SIX UNIT MOTEL IN NELSON with 6 room dwelling, garage and office. 3 acres, lawns, garden. For revenue, price and terms, T. D. Rosling & Son., 568 Ward Street.

London Power Plant Workers Out On Strike

LONDON (Reuters)—A strike by power plant workers stopped most London subway trains and trolley buses early Monday, causing chaos in the rush hour.

Thousands besieged the few subway stations still operating or joined long lines for motor buses.

Many more gave up the battle and joined a long procession of workers walking to central London in drizzling rain.

The stoppage was caused by an unofficial strike over pay claims by some 300 electricians at the three main power stations supplying the transport services.

Churchill Repeats GATT Policies

OTTAWA (CP) — Trade Minister Churchill reaffirmed Monday that Canada's policy is to trade on a world-wide basis under the General Agreement on Tariffs and Trade.

He was asked in the Commons by CCF House leader Hazen Argue whether the government has decided it is not axious to join any regional customs union or trade pool.

"We are carrying on under GATT and trading on a world-wide basis," Mr. Churchill said.

Mr. Argue based his question on a Canadian Press report of a speech in the Senate by Senator G. S. Thorvaldson (PC — Manitoba), president of the Conservative Party Association, which informed sources said was a statement of government trade policy.

Senator Thorvaldson said Canada should avoid becoming involved in any regional trading scheme.

How To Prevent Cabin Fever In Basement Fall-Out Shelter

By DAVE McINTOSH
Canadian Press Staff Writer

OTTAWA (CP) — How do you avoid "cabin fever" in your basement fallout shelter?

This is about the only question lacking an adequate answer in the government's recently-issued pamphlet on how to build and stock a shelter.

"Cabin fever" is an expression used by trappers to describe what happens to your nerves after being cooped up with the same person or persons for some time.

The government- recommended shelter for five persons measures nine feet four inches in length and six feet eight inches in width. It is smaller than most small bedrooms.

BREAK UP DAY

The pamphlet says a family may have to spend as long as two weeks in their shelter.

"In planning a daily routine," it says, "you should break up the day into various periods for rest, individual and group activity, cooking and feeding, shelter chores, and so on."

And that's about all the advice there is on how to keep your nerves from fraying.

Here are some tips as outlined in the pamphlet, sub-titled "Blueprint for Survival No. 1," on what to do in event of a fallout warning:

Turn on your home radio. Wait for instructions. You will be told when to go into your shelter.

KEEP CALM

"If there is time—you will be told how much—do as many of the following tasks as you can, in this order: Shield basement windows move clothes and bedding into shelter; move furniture, books, magazines, papers into room above your shelter; fill up any additional water containers; take in extra reading material; open an upstairs tap and turn off the water at the main shut-off valve.

"You must remain in the shelter until instructed to leave. The instructions likely will come from your shelter radio.

"Keep calm. Your family will look to you for leadership."

For shelter heating, cooking and lighting, use kerosene appliances. One gallon of liquid fuel a day should be adequate.

Your "major concern" in the shelter will be disposal of human waste. Use polyethylene bags, depositing them in a garbage can. Families with infants will need a two-weeks supply of disposable diapers. Provide changes of underclothing.

BATTERY RADIO

Don't use water from the tap until told it is safe to do so. Each person requires at least half a gallon of water a day.

A battery - powered radio is vital.

Here's a list of shelter supplies, not all of them essential:

Beds, folding table, folding stools, cooking utensils, disposable cups and plates, knives, forks and spoons, can openers, paper towels, kerosene cooker, kerosene lamp, electric lamp and batteries and spare bulbs, flashlight, 10 gallons of kerosene; matches, garbage can, garbage bags, toilet, polyethylene bags, shovel, crowbar, axe, pocket knife, whistle, saw, screwdriver, hammer, screws, nails, pliers, fire extinguisher, half-inch rope, string, battery radio, clock, spare radio batteries and a hand basin.

Recreational supplies — calendar, books, paper, pencils, playing cards, chess, checkers and other games, crosswords and other puzzles, knitting, sewing, hobby materials.

KEEPING CLEAN

Toiletries soap, toothpaste, detergent, nail brush, razor, blades and shaving soap, women's basic cosmetics, toilet and facial tissues, face cloth, towels, brush and comb.

Personal — bedding, sweaters and socks, change of underclothing and socks, personal hygiene items for women, baby clothes, baby feeding equipment, disposable diapers, plastic sheeting.

Medical — first aid dressings and drugs, aspirins, bicarbonate of soda, cough drops, nose drops, specific medicines such as insulin, disinfectant, scissors.

Protective clothing— coverall, rubber boots, rubber gloves.

FOOD SUPPLY

Here's the list of food (per person for 14 days):

Milk—four one-pound cans.

Vegetables—six 15- or 20-ounce cans.

Fruits—six 15- or 20 - ounce cans.

Juices—six 20-ounce cans.

Cereals—14 packages.

Biscuits—two one-pound packages of crackers; two packages of cookies.

Main dish—two 12-ounce cans of meat; two cans of beef and gravy; two 15- or 20-ounce cans of beans; two jars of cheese; two eight-ounce cans of fish.

Canned and dehydrated soups —two 10-ounce cans.

Infant foods—meat and vegetable soup, precooked baby cereal, assorted strained fruits.

Other—one can of honey; two pounds of hard candy; one jar of peanut butter; one package of tea bags; one jar of sugar; one jar of instant coffee; salt and pepper; jam, syrup, molasses, jelly; chocolate powder, chewing gum.

Copies of the pamphlet may be obtained from: Emergency Measures Organization, Privy Council office, East Block, Ottawa.

268 Rescued From Violent Eruption

NOUMEA, New Caledonia (Reuters)—A rescue ship Monday evacuated all 268 inhabitants of a tiny Pacific island following the violent eruption of a previously-extinct volcano there.

Messages reaching here said almost the entire five-mile-wide island of Le Lopevi in the New Hebrides was "on fire." The island lies 1,500 miles northeast of Sydney, Australia.

A giant cloud of smoke and red-hot cinders was visible 100 miles from the island after the volcano erupted Sunday afternoon. A pilot flying over the area said the northwestern section of the island appeared to have been completely burned out.

The island of Pau Uma, nine miles from Le Lopvei, was covered by cinders.

According to the messages, a trading vessel with a doctor and nurse aboard set out from the Paton Memorial Hospital in the New Hebrides to evacuate the terrified inhabitants of Le Lopevi.

WOMAN KILLED

WINSLOW TOWNSHIP, N.J. (AP)—A car crashed through the wall of a kitchen where three persons were sitting drinking coffee Sunday. Mrs. James Piason, about 70, was hurled through a partition into the next room and killed instantly. Her daughter, Mrs. Josephine Lacovaro, 41, of Hammonton, was in serious condition.

In Spite of
Baker Street Work

PEEBLES MOTORS

Open for

Car Sales

and

Emergency Repairs

Please Drop In

PEEBLES

PEEBLES

SIMCA

the luxury car of the economy class

Join Peebles' Simca Try-Out Contest. 1st Award $200 Credit, 2nd Award $100 Credit, 3rd Award $50 Credit towards purchase of New Simca. Phone 1090 for appointment.

PEEBLES

Now! FREE with TONI
40 Pages of Glamour

Toni presents *another* "first" . . . The Glamour Book-of-the-Year! 40 pages of tip-top tips on *complete* beauty care! Illustrated in colour! Get *your* Toni treasury of beauty TODAY . . .

FREE *in this special Kit* — **$2.00**

MANN DRUGS LTD.

B.C. BRIEFS

FARM DEATH

FOREST GROVE (CP)—Robert Henry Smith, 46-year-old farmer, was killed here Saturday when his tractor overturned while pulling a tree. An inquest will be held.

WARD OPENED

VANCOUVER (CP)—The B. C. Alcoholism Foundation has opened a two - bed ward for women alcoholics in an accredited Vancouver nursing home. The ward is the first of its kind to be established here for women.

ROAD INSPECTION

COURTENAY (CP) — Twelve miles of road under construction between Port Alice and Port McNeil were inspected Monday by Highways Minister Gaglardi. Accompanying Gaglardi was Courtenay MLA Dan Campbell, who said another 12 miles of road will be built between Beaver Cove and Port McNeil.

RESOLUTIONS ADOPTED

KELOWNA (CP) — Members of the Okanagan Valley Tourist Association adopted two resolutions at a recent meeting held in Kelowna. The association adopted a plan to have its Pacific National Exhibition booth at the base of the Theme Tower and voted to send the Kelowna float as an Okanagan Valley float to the Grey Cup parade at Vancouver this fall.

BOWLING CENTRE

PENTICTON (CP) — Construction of an ultra-modern 12-lane bowling centre has started here. The project, two years in the planning stages, will feature automatic pin-setters, electric telefoul machinery, air conditioning and natural gas heating.

THREE VOLUNTEER

VANCOUVER (CP) — Three men have volunteered their services for a year to help operate the Catholic Charities Hotel here. The men were identified only as a retired army man, a physical education instructor and a charity worker.

APPLE INCREASE

VERNON (CP) — The Department of Agriculture has estimated this year's apple yield in Vernon district at 14,905,000 pounds, more than 3,000,000 above the 1959 harvest. The over-all Okanagan crop is expected to reach 85,000,000 pounds more than last year.

DRIVERS THREATEN

SAANICH (CP) — Cars which fail to yield the right-of-way for an emergency vehicle will do so under threat of having their licence numbers taken by Central Saanich Volunteer Ambulance drivers. A lack of response in emergency trips has been noted on Patricia Bay Highway where traffic has increased heavily since the opening of the B.C. government's new ferry service.

TEN YEAR

NEW WESTMINSTER (CP) — Thomas Ralph Simms, 24, was sentenced here Monday to 10 years for the shooting death of his bride of 13 months. Simms was originally charged with murder, but pleaded guilty to manslaughter when the charge was reduced in assize court last week. He was charged in connection with the death of Beverly Grace Simms, found shot in her Port Moody home March 23.

RECORD START

VANCOUVER (CP)—Lured by the magic of warm weather and a favorite show "The Wizard of Oz," a record 23,176 attended performances during the opening week of the 1960 Theatre Under The Stars season. Five hundred persons had to be turned away from a matinee performance Saturday.

FOUND DEAD

VANCOUVER (CP) — Edward Robertson, 36, sought by police on an assault complaint, was found dead Sunday in the rear doorway of a roominghouse here. Police said there was no suspicion of foul play. The body was found by a caretaker.

DROWNED

OCEAN FALLS (CP)—An elderley man slipped from a wharf at Rivers Inlet, 60 miles south of here Sunday, and was drowned. Bystanders pulled him from the water and applied artificial respiration to no avail. Police withheld his name.

LEAPS FROM BRIDGE

VANCOUVER (CP)—A 35-year-old Vancouver woman plunged from the Oak Street bridge and fell 80 feet into the Fraser River, police said Sunday. Her body was pulled from the river by the crew of a river patrol boat. Police withheld her name.

FIRES CONTROLLED

PENTICTON (CP) — Forestry service officials said here Sunday all fires in the Penticton Forest district were under control. Penticton fire deprtment was called out twice Sunday to put out grass fires near the city.

APRICOT HARVEST

KELOWNA (CP)—Apricot harvesting has started in the Oliver-Osoyoos area, B.C. Tree Fruits Ltd. said during the weekend. Yellow transparent apple will be moving shortly. Cherry shipments increased as the harvest picked up tempo.

SEEK AMALGAMATION

KELOWNA (CP)—The Board of Trade here has asked the support of all Okanagan-Mainline district boards of trade for an amalgamation plan. Also invited were boards of trade in the Okanagan-Boundary district.

West Germany In Favor of Reunification

OTTAWA (CP)—West German Ambassador H. E. Herbert Siegfried said Monday that the "leading political idea" of West Germany is "based on the aspect and the firm hope of national reunification."

Mr. Siegfried told an Ottawa Rotary Club that the nation split by the eastern and western camps is "only artificially divided."

"As every nation has a right of self determination, the majority of the people on both sides of the Iron Curtain are conscious that this basic right can never be abandoned."

He said the 13,000,000 refugees in Western Germany and "almost the whole population of the Communist - ruled Soviet zone, who suffer most by this division, are the stronghold for the idea of reunification which is ahred by all political parties.

Mr. Siegfried said the problem can only be settled "within the framework of a freely negotiated all - German peace treaty with due regard for self - determination for the whole German nation."

Tokyo Cabinet May Resign Before Weekend

TOKYO (Reuters) — Cabinet secretary Eitsudaburo Shiina said Monday that the cabinet would resign Wednesday if the opposition parties would agreed to the nomination of a new premier in the Diet (parliament) Thursday.

The ruling Liberal Democratic party is expected to vote Wednesday to select a successor to Nobusuke Kishi, who announced his intention to resign June 23.

The opposition Socialist party and the Democratic Socialist party—a small splinter group of the Socialists — have boycotted Diet proceedings since May 19 when the Liberal Democrats pushed through the revised Japan - United States security treaty and extended the current Diet session. The session ends Friday.

A spokesman for the Socialist party said Monday the party would attend a lower house plenary session for the nomination of a new premier if the Liberal Democrats agreed to dissolve the Diet at the earliest possible date.

A Democratic Socialist spokesman said his party would attend if the Socialists did.

GOSH, WHAT'LL I DO NOW? Like most of Nelson Monday morning basset hound Grem-Lyn Figaro was feeling let down. With the excitement of the Midsummer curling championships and the fun of Chahko Mika days over for another year "Figgie" was feeling things were going to seem awfully dull around town. As many a curler and Chahko-mikaite was saying, "It's a dog's life."

CASUAL SLACKS

Made in Dan River Wash 'n' Wear Fabric.

- Mint
- Antelope
- Beige
- Sea Blue
- Black
- Gold

Regular or Continental Style.

EMORY'S LTD.
"THE MAN'S STORE"

Publisher Dies On Fishing Trip In Quebec

CHICAGO (AP) — Chesser M. Campbell, who rose from a subscription salesman to become president of the Tribune Company and publisher of The Chicago Tribune, died Sunday in Baie Comeau, Que. He was 62.

Death tentatively was attributed to a heart attack.

He was on a fishing vacation in Baie Comeau, site of a Tribune newsprint plant. With him were Roy C. Ingersoll, chairman of Borg - Warner Corp.; Franklin Lunding, chairman of jewel Tea Co.; and Kenneth Zweinert, president of Harris Trust and Savings Bank.

The Tribune Company also owns Chicago's American and the News Syndicate Company, which publishes The New York News, highest-circulating newspaper in the United States.

Campbell was native of Sault Ste. Marie, Mich., where he began his newspaper career as a $10 a-week correspondent for the Sault Ste. Marie (Ont.) Star in 1915. He graduated from the University of Michigan in 1921.

Campbell turned down an offer to join the Detroit News as a financial writer and travelled to Europe. There he joined the now-defunct Paris edition of The Tribune as a subscription salesman. He worked his way up through Tribune positions until, in 1935, he became advertising manager, a post he held until 1949.

He became treasurer of the Tribune Company in 1946, vice-president in 1951 and president in 1955, when he also became publisher of the Chicago Tribune.

Police, Guards, Patrol Streets In New Delhi

NEW DELHI (Reuters)—Some 7,000 police and national guards Monday patrolled strategic points in New Delhi as the nation braced for a threatening nation-wide strike by 2,000,000 government workers.

Police rounded up strike leaders who announced they would defy a government order declaring the strike illegal.

The strike, which threatened to be the biggest labor dispute in independent India's 13-year history, was due to start at midnight Monday.

The Indian cabinet met to discuss the latest developments. The government has decided to dismiss low - ranking employees who join the strike.

Many groups of workers plan to ignore the strike call.

Long lines of unemployed formed outside government offices and offered their services to man essential departments.

The workers Sunday repeated compromise proposals and said they expected virtually all civil servants to join the walkout in a demand for a series of pay increases.

News of the Day

RATES: 30c line, 40c line black face type; larger type rates on request. Minimum two lines.

Trail Business College
New Term Begins September 6.

ELECTROLUX SALES, SERVICE
512 Richards St., Ph. 1108, Nelson

Lost — Girl's Maroon CCM Bicycle
Phone 744-X or 616.

Boy's and Girls Blazers. Size 1 to 14
TOT-N-TEEN SHOP

BINGO
LEGION HALL TONIGHT

Rugs or Wall-to-Wall Carpet
JORDAN'S LTD.
924 Cedar St., Ph. 2251-L, Nelson

Roll-a-way beds. Easy to make.
Easy to store.
STERLING HOME FURNISHERS

Phone 268
SNAPPY SERVICE
For your hauling needs.

Large selection of garden tools.
Lowest prices in town.
HOME FURNITURE EXCHANGE

Annual Rebekah Picnic
Lakeside Park, Monday, July 18
Bring your own refreshments.

All members of Rose City Chapter No. 28 please attend the funeral of Sister Winifred McBride at 3:15 today at St. Paul's United Church.

Lockers For Rent on Annual or Semi-Annual Basis. Rent Now and Save. City Locker Plant, 611 Front St.

HOUSEHOLD APPLIANCE REPAIRS and SERVICE
Phone D. McCuaig
Week Days 2333
Nights and Holidays 622-Y

IN MEMORIAM

In memory of Mr. Alfred Osborne Allen, passed away July 12, 1959.
He bade no one a last farewell,
He said good-bye to none.
The heavenly gates were opened wide,
A loving Voice said "Come."
— The Family.

CARD OF THANKS

We wish to thank Dr. and Mrs. Carpenter at Salmo for the help "above and beyond the call of duty" in the birth of our recent son, Raymond Neil.
Mr. and Mrs. J. R. Gregory.

HAIGH
TRU · ART
Beauty Salon
Phone 327
576 Baker St.

Have the Job Done Right!
VIC GRAVES
LIMITED
MASTER PLUMBER
PHONE 815

CARD OF THANKS

I wish to thank the nurses and Dr. Geissenger, Dr. Barrett and all those who made my stay in the hospital a pleasant one. Thank you all, and all who sent cards.
Mrs. G. Stenson.

Rome Urged To Protect Public From Bad Films

VATICAN CITY (AP)—Domenico Cardinal Tardini, Vatican secretary of state, said Monday government authorities "should intervene more decisively" in protecting the public from "harmful" movie films.

In a letter written at the direction of Pope John, he said intervention by public authorities in the motion picture field was "not only possible and desirable but becoming more and more necessary." The letter was sent to a meeting in Vienna of the international Catholic office of cinema called to debate the theme, "cinema, youth and public powers."

Egg-Throwing Charges Dismissed

NIAGARA FALLS, Ont. (CP) Charges against a youth of Lithuanian descent who splattered the mayor of Moscow with a raw egg June 24 were dismissed in magistrate's court Monday.

Geda Janusonis, 20, of Niagara Falls, was charged with causing a disturbance by molesting other persons and with common assault.

Janusonis, son of a Lithuanian immigrant, pleaded not guilty on both charges. He said he threw two eggs at Mayor Nikoli Bobrovniko but "didn't intend to cause anyone any physical harm."

"I wanted to create an incident that would be heard from coast to coast and would shake Canadians from their state of sleep so they would realize the folly of having such Soviet agents visit here," he said.

BURNED TO DEATH

MADERA, Calif. (AP) — A young drag racer burned to death Sunday when his gas tank exploded. The youth, Dean Baxter Jr., 22, of nearby Merced, apparently was trapped in the car by his safety belts.

PRAIRIE BRIEFS

STUDENTS DEMONSTRATE

REGINA (CP) — Demonstrators carrying banners and signs condemning nuclear warfare paraded through Regina streets Saturday and later were addressed by a physics professor from the University of Saskatchewan. The demonstration of some 175 was orderly and consisted mostly of young persons.

HEARING CONCLUDED

CALGARY (CP) — The Alberta Oil and Gas Conservation Board Saturday concluded hearing of an application by Great Canadian Oil Sands Limited to develop the rich Athabasca oil sands in northeast Alberta. The board's decision will be given later.

"HIGHLY EXPLOSIVE"

WINNIPEG (CP) — A. W. Braine, chief of the Manitoba Forest Protection Division said Sunday the bushland of the province is in a "highly explosive" fire hazard condition.

RECORD ATTENDANCE

SASKATOON (CP) — A record 55-60,000 people attended this year's pion-era show in Saskatoon. The six day historical show ended Saturday.

TRAVELLERS GIFT

PRINCE ALBERT (CP)—The Saskatchewan branch of the Associated Canadian Travellers Saturday presented a cheque for $19,000 to the Tuberculosis preventive committee of the Saskatchewan Anti - Tuberculosis League.

Your Individual Horoscope

By Frances Drake

Look in the section in which your birthday comes and find what your *outlook is, according to the stars,*

For Wednesday, July 13, 1960

MARCH 21 to APRIL 20 (Aries) — Competitive pressure can cause errors. Maintain poise, serenity throughout day. Household and monetary interests hold attention, give them due consideration.

APRIL 21 to MAY 21 (Taurus)—Double-check for best values on which to expend money, energy. "Bargains" are not always so. Employ shortcut methods where feasible, and occasion warrants.

MAY 22 to JUNE 21 (Gemini)—Rays indicative of unbiased outlook. Avoid getting ensnared in useless controversial issues. A bit of "blarney" can ease tensions. Prepare for day's activity early.

JUNE 22 to JULY 23 (Cancer)—Brighten day with cheery demeanor, happy performance. A tempered discussion of current topics can be helpful. Gain by valued experiences of others.

JULY 24 to AUGUST 23 (Leo)—Mix energies and ideas into tasty variety of productivity, palatable to the consumer. Day especially favors handling tols, theatrics, civil service, salespeople.

AUGUST 24 to SEPTEMBER 23 (Virgo)—Break away from routine for refreshing change. It will make you more relaxed, permit new expansion. If possible, indulge a hobby, attend a spectator sport, show.

SEPTEMBER 24 to OCTOBER 23 (Libra) — Display your assets to business associates and family in lucid, effective ways. Eat calmly, slowly, give your system vacation from speedy pace. Don't rush!

OCTOBER 24 to NOVEMBER 22 (Scorpio) — Don't permit talents to become dormant. Frame efforts in enticing picture, pleasing to right customers. Well-groomed appearance adds to effectiveness.

NOVEMBER 23 to DECEMBER 21 (Sagitarius) — No time to sabotage your program by overexpansion, picayune details. Be concise, punctuate deeds and remarks with positive points. Your ready wit in demand.

DECEMBER 22 to JANUARY 20 (Capricorn) — Enterprising period for go-getters. Be among the leaders. Provide requirements with adequate apropos activity. A smile is invaluable.

JANUARY 21 to FEBRUARY 19 (Aquarius) — Friendly sort day. Through you it can permeate the atmosphere with spirit of good will beneficial to all. Mistakes? It is never too late to correct them.

FEBRUARY 20 to MARCH 20 (Pisces) — Eyes open, observant! What we see is not as easily forgotten as is the written or spoken word. Don't overexert when temperatures or blood pressure is high, resistance is low.

YOU BORN TODAY: Sign of adaptability, sympathy, loyalty to loved ones that contradicts the "watery" nature of Cancer. Your influence on others strong, direct it thoughtfully. Do not let fall into gloomy or distrusting moods. Your bright side is a delight, under which you are the happy captain of all you survey. You aim at reform rather than revolution, but can fire up a battle, too. Simplicity in diet best. Indulge outdoor exercise regularly as possible; shun worrying over what may not be or happen. Confidence! Birthdate of: many outstanding teachers, instructors, salesmen, publishers; John Dee, English mathematician, astrologist.

Accidents Kill 42 Canadians

By THE CANADIAN PRESS

Traffic and water mishaps claimed the lives of 36 of 42 Canadians killed accidentally during the weekend.

A Canadian Press survey from 6 p. m. local times Friday to midnight Sunday showed 23 traffic deaths, 13 drownings, one fire death and five other fatal accidents.

There were 20 fatalities in Ontario, nine in Quebec and six in British Columbia. Saskatchewan's toll was three, Nova Scotia's two and New Brunswick's and Alberta's one each.

Manitoba, Newfoundland and Prince Edward Island were free of accidental deaths.

Ten persons died in Ontario traffic accidents, seven in Quebec, two each in Nova Scotia and British Columbia and one each in New Brunswick and Alberta.

Ontario also had seven drownings, British Columbia three, Quebec two and Saskatchewan one.

One woman died when struck by lightning near Toronto Saturday. Two persons in Ontario and one in Saskatchewan died when hit by trains. A pilot died in a B.C. plane crash.

The weekend's only fire death was reported in Saskatchewan.

The survey includes death in traffic and summer weekend activities but not industrial deaths.

Commonwealth Buys More From Canadians

OTTAWA (CP)—Sharp gains in Canadian purchases from the United Kingdom and other Commonwealth countries was a feature of Canada's import trade in the first quarter of this year.

While total imports rose 8.9 per cent to $1,326,200,000 from the first quarter of 1959, imports from the United Kingdom increased 32 per cent and imports from other Commonwealth countries gained 28 per cent, the bureau of statistics reported Monday.

The bureau's report, detailing import totals issued some time ago, said imports of United States goods increased to $940,400,000 in the January - March period, up eight per cent from $870,800,000 in the first quarter of 1959.

Britain's share of the Canadian market, which has been gradually expanding in recent years, rose to 10.7 per cent in the period from 8.8 per cent a year earlier. The share of Canadian imports coming from the U.S. declined fractionally to 70.9 per cent.

Imports from the U.K. advanced to $142,200,000 in the three - month period, and from other Commonwealth countries to $48,000,000.

Figures for March showed a 9.5-per-cent gain in total imports to $473,900,000 from $432,700,000 in March, 1959.

First - quarter imports were above last year's levels for all 12 leading commodities except crude petroleum.

Ottawa Not Planning Tax Sharing Pact

OTTAWA (CP) — The federal government does not plan to submit firm proposals for a new tax-sharing agreement at the federal-provincial fiscal conference this month, Finance Minister Fleming indicated Monday.

Replying in the Commons to Paul Martin (L — Essex East), Mr. Fleming said it would not be in the spirit of the opening conference for Ottawa to submit "firm and definite proposals."

But he repeated past statements that one or more additional conferences will be held later. The government hoped to submit legislation on a new tax-sharing agreement at the Parliamentary session next spring.

A three - day conference with provincial premiers opens July 25 on a new agreement to replace the five - year tax - sharing arrangments that expire March 31, 1962.

for QUICK RELIEF
From Simple Headaches, Neuralgia and Other Cold Discomforts

Rexall *Puretest* **A-SA-REX TABLETS**
24s—25c
100s—79c
200s—$1.35
Your Rexall Pharmacy
City Drug